



UNITED STATES DEPARTMENT OF THE INTERIOR
NATIONAL PARK SERVICE

NATIONAL REGISTER OF HISTORIC PLACES
PROPERTY PHOTOGRAPH FORM

(Type all entries - attach to or enclose with photograph)

STATE California	
COUNTY Los Angeles	
FOR NPS USE ONLY	
ENTRY NUMBER	DATE
NOV 3	1972

SEE INSTRUCTIONS

1. NAME

COMMON: Merced Theatre

AND/OR HISTORIC: Merced Theatre

2. LOCATION

STREET AND NUMBER:

420-22 North Main Street

CITY OR TOWN:

Los Angeles

STATE:	CODE	COUNTY:	CODE
California	06	Los Angeles	037

California

06

Los Angeles

037

3. PHOTO REFERENCE

PHOTO CREDIT: El Pueblo de Los Angeles State Historic Park Commission

DATE OF PHOTO: 8-72

NEGATIVE FILED AT:

Los Angeles City Hall, Planning Department

4. IDENTIFICATION

DESCRIBE VIEW, DIRECTION, ETC.

Facade facing west on Main Street.



UNITED STATES DEPARTMENT OF THE INTERIOR
NATIONAL PARK SERVICE

NATIONAL REGISTER OF HISTORIC PLACES
PROPERTY PHOTOGRAPH FORM

(Type all entries - attach to or enclose with photograph)

STATE California	
COUNTY Los Angeles	
FOR NPS USE ONLY	
ENTRY NUMBER NOV 3 1972	DATE

SEE INSTRUCTIONS

1. NAME

COMMON: Madre Zanja (Mother Ditch)
AND/OR HISTORIC: Madre Zanja

2. LOCATION

STREET AND NUMBER:
Running through Olvera Street
CITY OR TOWN:
Los Angeles
STATE: California CODE: 06 COUNTY: Los Angeles CODE: 037

3. PHOTO REFERENCE

PHOTO CREDIT: El Pueblo de Los Angeles State Historic Park Commission
DATE OF PHOTO: 8-72
NEGATIVE FILED AT:
Los Angeles City Hall, Planning Department

4. IDENTIFICATION

DESCRIBE VIEW, DIRECTION, ETC.

General view of cross-hatched brick pattern marking course of original irrigation ditch serving early Plaza area.



LA

LUZ

DEL

DIA

MEATS

GROCERY

674

UNITED STATES DEPARTMENT OF THE INTERIOR
NATIONAL PARK SERVICE

NATIONAL REGISTER OF HISTORIC PLACES
PROPERTY PHOTOGRAPH FORM

(Type all entries - attach to or enclose with photograph)

STATE	
California	
COUNTY	
Los Angeles	
FOR NPS USE ONLY	
ENTRY NUMBER	DATE
NOV 3	1972

1. NAME

COMMON: Sepulveda House

AND/OR HISTORIC: La Casa Sepulveda

2. LOCATION

STREET AND NUMBER:

600 Block, North Main Street

CITY OR TOWN:

Los Angeles

STATE:

California

CODE

06

COUNTY:

Los Angeles

CODE

037

3. PHOTO REFERENCE

PHOTO CREDIT: El Pueblo de Los Angeles State Historic Park Commission

DATE OF PHOTO: 8-72

NEGATIVE FILED AT:

Los Angeles City Hall, Planning Department

4. IDENTIFICATION

DESCRIBE VIEW, DIRECTION, ETC.

Main Street Facade, eastside of North Main Street
facing west.

SEE INSTRUCTIONS



UNITED STATES DEPARTMENT OF THE INTERIOR
NATIONAL PARK SERVICE

NATIONAL REGISTER OF HISTORIC PLACES
PROPERTY PHOTOGRAPH FORM

(Type all entries - attach to or enclose with photograph)

STATE	
California	
COUNTY	
Los Angeles	
FOR NPS USE ONLY	
ENTRY NUMBER	DATE
NOV 3	1972

1. NAME

COMMON: Plaza Area Historical Landmarks

AND/OR HISTORIC: Same

2. LOCATION

STREET AND NUMBER: North Main Street between Arcadia and Sunset,
Alameda and Spring

CITY OR TOWN:
Los Angeles

STATE:
California

CODE
06

COUNTY:
Los Angeles

CODE
037

3. PHOTO REFERENCE

PHOTO CREDIT: El Pueblo de Los Angeles State Historic Park Commission

DATE OF PHOTO: 8-72

NEGATIVE FILED AT:
Los Angeles City Hall, Planning Department

4. IDENTIFICATION

DESCRIBE VIEW, DIRECTION, ETC.

Views looking north, south, and aerial view looking north.

SEE INSTRUCTIONS



UNITED STATES DEPARTMENT OF THE INTERIOR
NATIONAL PARK SERVICE

NATIONAL REGISTER OF HISTORIC PLACES

PROPERTY PHOTOGRAPH FORM

(Type all entries - attach to or enclose with photograph)

3-12

STATE California	
COUNTY Los Angeles	
FOR NPS USE ONLY	
ENTRY NUMBER NOV 3	DATE 1972

1. NAME

COMMON: Plaza Firehouse
AND/OR HISTORIC: Firehouse #1, Los Angeles

2. LOCATION

STREET AND NUMBER:

Southside of Plaza - Plaza Circle and Los Angeles Street

CITY OR TOWN:

Los Angeles

STATE:

California

CODE

06

COUNTY:

Los Angeles

CODE

037

3. PHOTO REFERENCE

PHOTO CREDIT: El Pueblo de Los Angeles State Historic Park Commission

DATE OF PHOTO: 8-72

NEGATIVE FILED AT:

Los Angeles City Hall, Planning Department

4. IDENTIFICATION

DESCRIBE VIEW, DIRECTION, ETC.

Facade facing north. Eastside of structure facing toward Los Angeles Street.

SEE INSTRUCTIONS

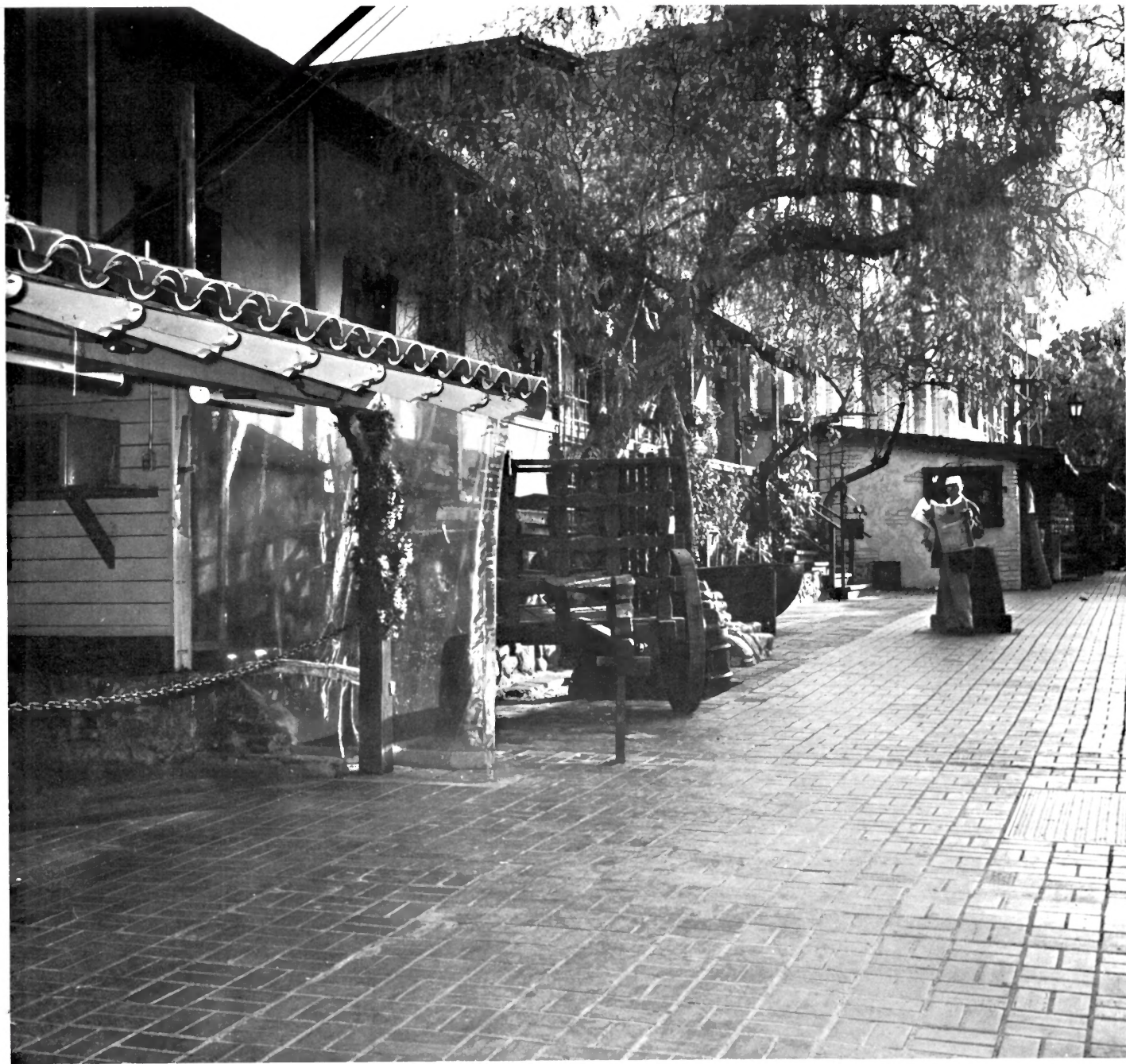

AVILA ADOBE

UNITED STATES DEPARTMENT OF THE INTERIOR
NATIONAL PARK SERVICE

NATIONAL REGISTER OF HISTORIC PLACES
PROPERTY PHOTOGRAPH FORM

(Type all entries - attach to or enclose with photograph)

STATE	
California	
COUNTY	
Los Angeles	
FOR NPS USE ONLY	
ENTRY NUMBER	DATE
NOV 3	1972

SEE INSTRUCTIONS

1. NAME

COMMON: Avila Adobe
AND/OR HISTORIC: Avila Adobe

2. LOCATION

STREET AND NUMBER:
14 Olvera Street (approximately mid-block)
CITY OR TOWN:
Los Angeles
STATE: California CODE 06 COUNTY: Los Angeles CODE 037

3. PHOTO REFERENCE

PHOTO CREDIT: El Pueblo de Los Angeles State Historic Park Commission
DATE OF PHOTO: 11-71
NEGATIVE FILED AT:
100 Calle de la Plaza, Los Angeles, California (90012)

4. IDENTIFICATION

DESCRIBE VIEW, DIRECTION, ETC.

Facade of adobe, eastside Olvera Street facing west.



UNITED STATES DEPARTMENT OF THE INTERIOR
NATIONAL PARK SERVICE

NATIONAL REGISTER OF HISTORIC PLACES
PROPERTY PHOTOGRAPH FORM

(Type all entries - attach to or enclose with photograph)

STATE	
California	
COUNTY	
Los Angeles	
FOR NPS USE ONLY	
ENTRY NUMBER	DATE
NOV 3	1972

SEE INSTRUCTIONS

1. NAME

COMMON:
AND/OR HISTORIC: Governor Felipe de Neve

2. LOCATION

STREET AND NUMBER:
In Kiosko area
CITY OR TOWN:
Los Angeles
STATE: California CODE 06 COUNTY: Los Angeles CODE 037

3. PHOTO REFERENCE

PHOTO CREDIT: El Pueblo de Los Angeles State Historic Park Commission
DATE OF PHOTO: 8-72
NEGATIVE FILED AT:

Los Angeles City Hall, Planning Department

4. IDENTIFICATION

DESCRIBE VIEW, DIRECTION, ETC.

Statue is just west of Kiosko facing bandstand.



UNITED STATES DEPARTMENT OF THE INTERIOR
NATIONAL PARK SERVICE

NATIONAL REGISTER OF HISTORIC PLACES

PROPERTY PHOTOGRAPH FORM

(Type all entries - attach to or enclose with photograph)

STATE	
California	
COUNTY	
Los Angeles	
FOR NPS USE ONLY	
ENTRY NUMBER	DATE
NOV 3	1972

1. NAME

COMMON: Masonic Hall

AND/OR HISTORIC:

2. LOCATION

STREET AND NUMBER:

416 North Main Street

CITY OR TOWN:

Los Angeles

STATE:

California

CODE

06

COUNTY:

Los Angeles

CODE

037

3. PHOTO REFERENCE

PHOTO CREDIT: El Pueblo de Los Angeles

DATE OF PHOTO: 8-72

NEGATIVE FILED AT:

Los Angeles City Hall, Planning Department

4. IDENTIFICATION

DESCRIBE VIEW, DIRECTION, ETC.

Looking east across Main Street.

SEE INSTRUCTIONS



UNITED STATES DEPARTMENT OF THE INTERIOR
NATIONAL PARK SERVICE

NATIONAL REGISTER OF HISTORIC PLACES
PROPERTY PHOTOGRAPH FORM

(Type all entries - attach to or enclose with photograph)

STATE	
California	
COUNTY	
Los Angeles	
FOR NPS USE ONLY	
ENTRY NUMBER	DATE
NOV 3	1972

SEE INSTRUCTIONS

1. NAME			
COMMON:			
AND/OR HISTORIC: Father Junipero Serra			
2. LOCATION			
STREET AND NUMBER:			
East side of Plaza area			
CITY OR TOWN:			
Los Angeles			
STATE:	CODE	COUNTY:	CODE
California	06	Los Angeles	037
3. PHOTO REFERENCE			
PHOTO CREDIT: El Pueblo de Los Angeles State Historic Park Commission			
DATE OF PHOTO: 8-72			
NEGATIVE FILED AT:			
Los Angeles City Hall, Planning Department			
4. IDENTIFICATION			
DESCRIBE VIEW, DIRECTION, ETC.			
Statue faces Plaza area.			



1890
FEARNIER

UNITED STATES DEPARTMENT OF THE INTERIOR
NATIONAL PARK SERVICE

NATIONAL REGISTER OF HISTORIC PLACES
PROPERTY PHOTOGRAPH FORM

(Type all entries - attach to or enclose with photograph)

STATE California	
COUNTY Los Angeles	
FOR NPS USE ONLY	
ENTRY NUMBER	DATE

NOV 3 1972

1. NAME

COMMON: Garnier Building

AND/OR HISTORIC: Garnier Building

2. LOCATION

STREET AND NUMBER:

400 Block, North Los Angeles Street

CITY OR TOWN:

Los Angeles

STATE:

California

CODE

06

COUNTY:

Los Angeles

CODE

037

3. PHOTO REFERENCE

PHOTO CREDIT: El Pueblo de Los Angeles State Historic Park Commission

DATE OF PHOTO: 8-72

NEGATIVE FILED AT:

Los Angeles City Hall, Planning Department

4. IDENTIFICATION

DESCRIBE VIEW, DIRECTION, ETC.

Facade of Garnier Building facing east.

SEE INSTRUCTIONS

PLAZA TODAY (At right)



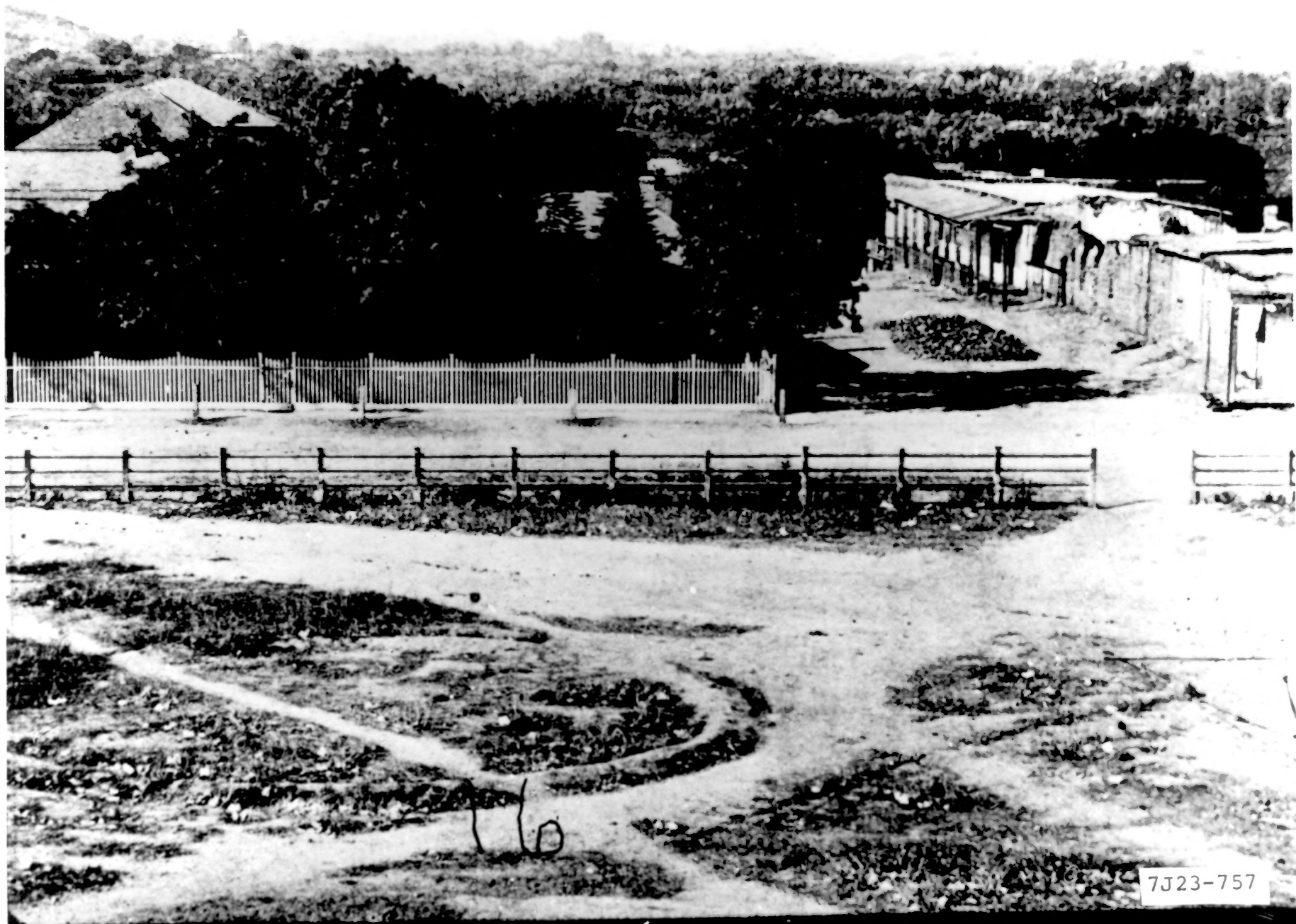

7J23-757

ONE PHOTO
16. Senora. from Pico House. 147



El Pueblo de Los Angeles, outlined in red, lies close to the heart of downtown Los Angeles and the Civic Center, a Central District served on a frequent and continuous basis by a fleet of low-fare mini-busses.

*Boundaries don't match USGS
25 11/20/51*

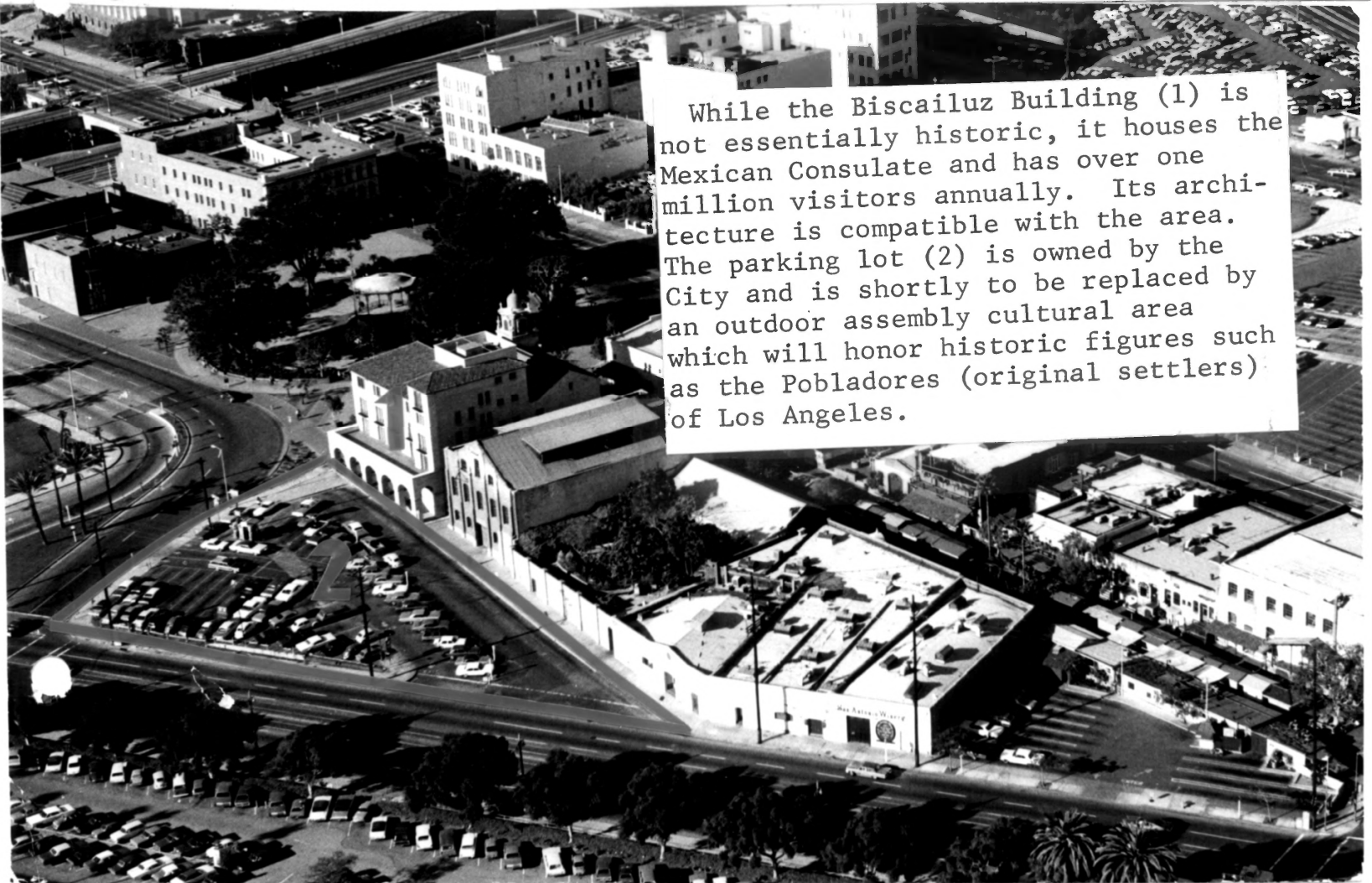

While the Biscailuz Building (1) is not essentially historic, it houses the Mexican Consulate and has over one million visitors annually. Its architecture is compatible with the area. The parking lot (2) is owned by the City and is shortly to be replaced by an outdoor assembly cultural area which will honor historic figures such as the Pobladores (original settlers) of Los Angeles.



UNION STATION

OFFICES

BUNKER HILL REDEVELOPMENT

CRIMINAL COURTS

FEDERAL COURTS

WAY

UNION STATION

SUPERIOR COURTS

HALL OF JUSTICE

MUSIC CENTER

COUNTY ADMINISTRATION

HOLLYWOOD FREEWAY

WATER & POWER

THEATRE ARTS

COUNTY HEALTH

BOARD OF EDUCATION

FORT MOORE MEMORIAL

POST OFFICE

Los Angeles Plaza Historical District
Los Angeles County, Calif.

NOTE:

AREA OUTLINED IN

RED IS APPROXIMATE

DUE TO ANGLE OF AERIAL PHOTO.

FOR DETAILED OUTLINE OF DELETIONS

SEE MAP

"SCHEME 2"

"REVI-
≡≡≡"



LOS ANGELES - Plaza church previous to 1869, showing fence around the entrance

1. Second Church, built in 1821-1822.

2. Horacio Princlon's Studio in 1865.

3. Residence of Ex-mayor José Mascarell.

4. Catholic Cemetery, founded in 1800.

5. Dept. Store, F.P. Campbell & Tom Reed.

6. Residence of T.P. Campbell.

7. First Public School House.

8. Built in 1844, by Captain Siquero.

9. Headquarters of Commodore Stockton in 1846.

10. Sisters of Charity's Convent.

11. Built in 1842, by Don Tiburcio Tovar, later known as Olvera's Home.

12. Water-works, built in 1857.

13. Second Plaza.

14. Home of Don Romulo Pico.

15. Property of Don Pio Pico.

16. First Cemetery in early Pueblo days.

17. Jews, First Cemetery.

18. Main St. now North Main St.

19. Street of the Maids, changed to North Main St, changed to San Fernando St. now North Spring St.

20. Bath St, now North Main St.



PLAZA - 1857

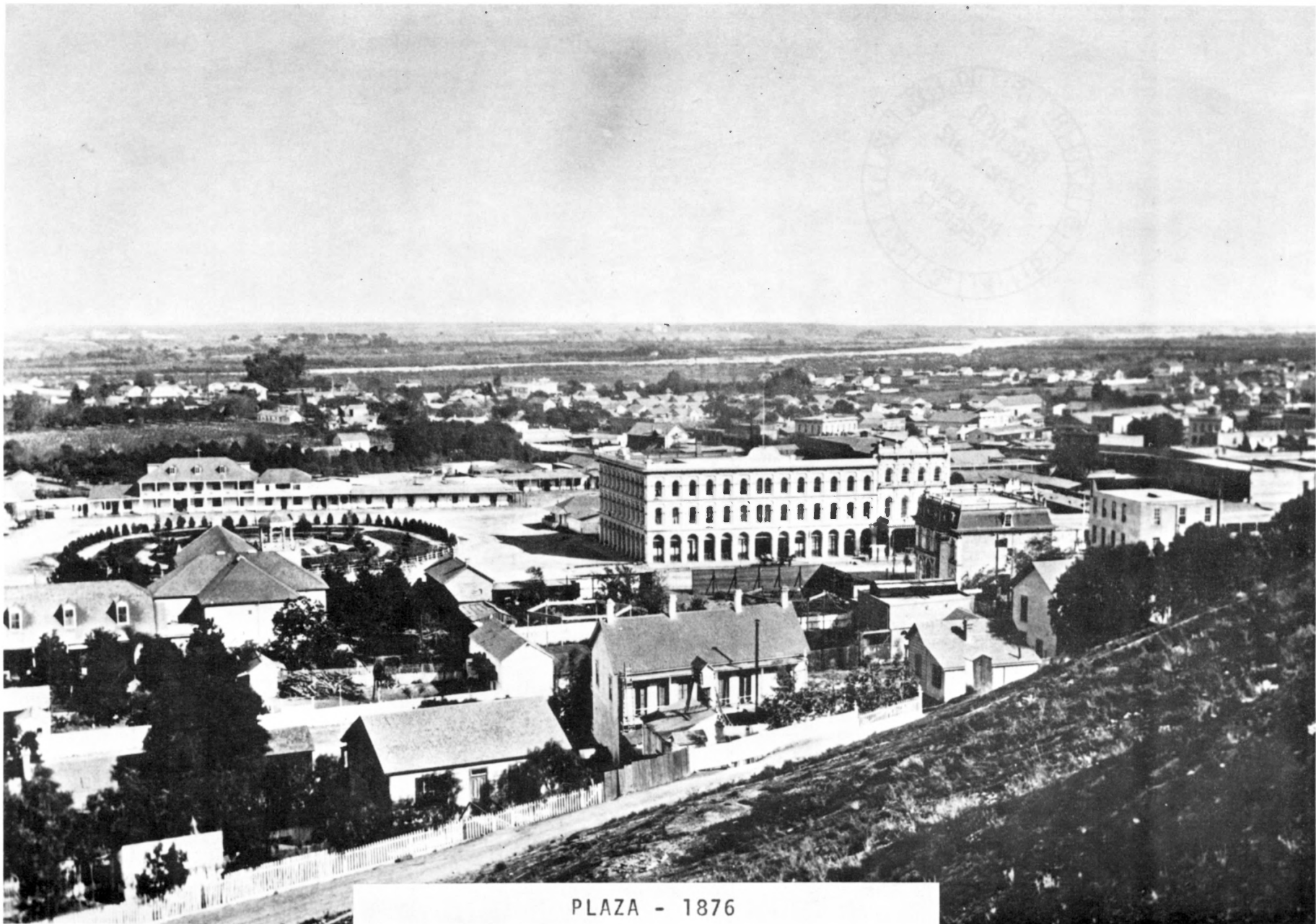

PLAZA - 1876

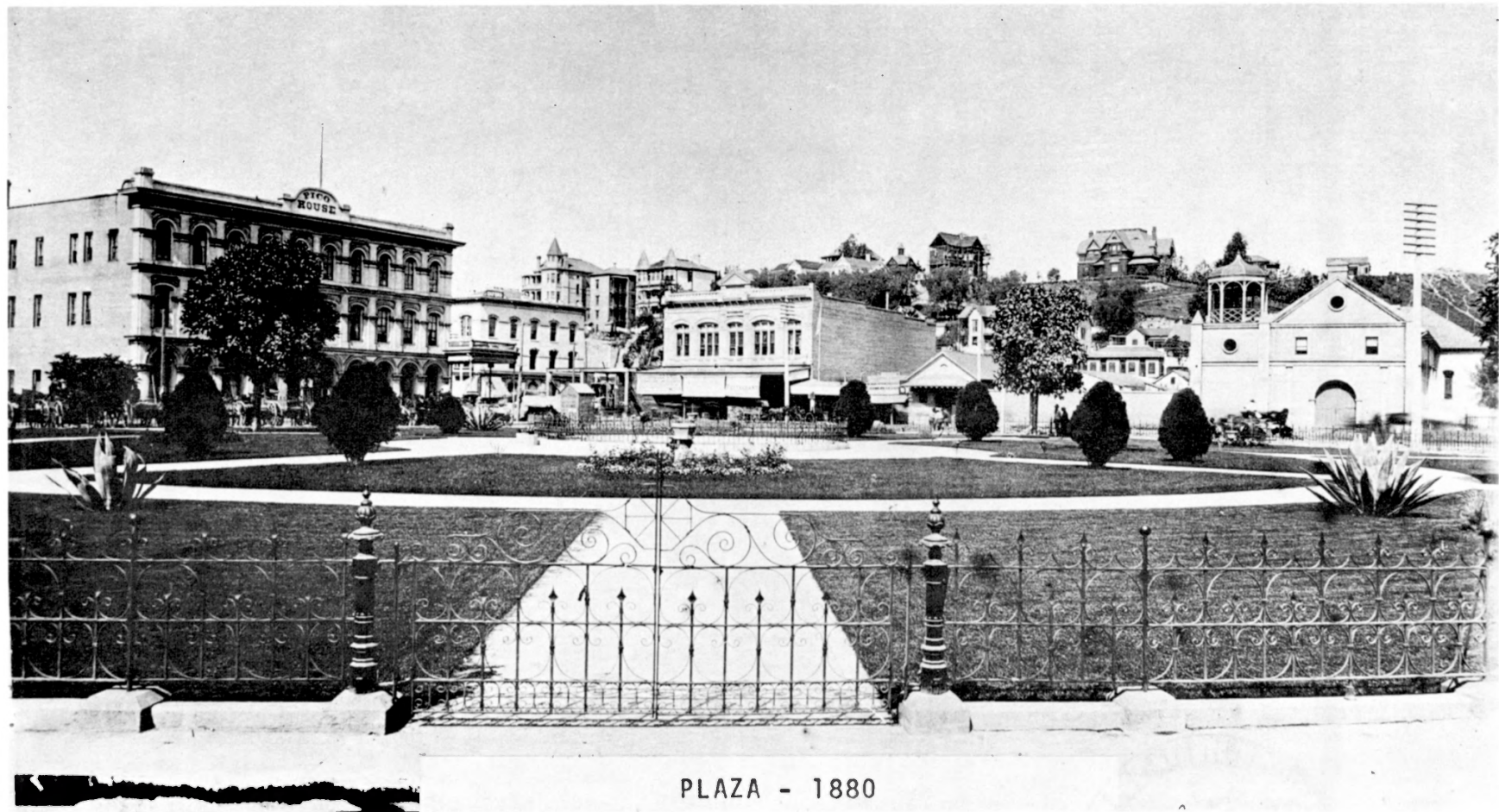

PLAZA - 1880



676

PLAZA
1890



CCP

PLAZA CHURCH - 1885



THE PICO HOUSE - 1870

S CAL 1870

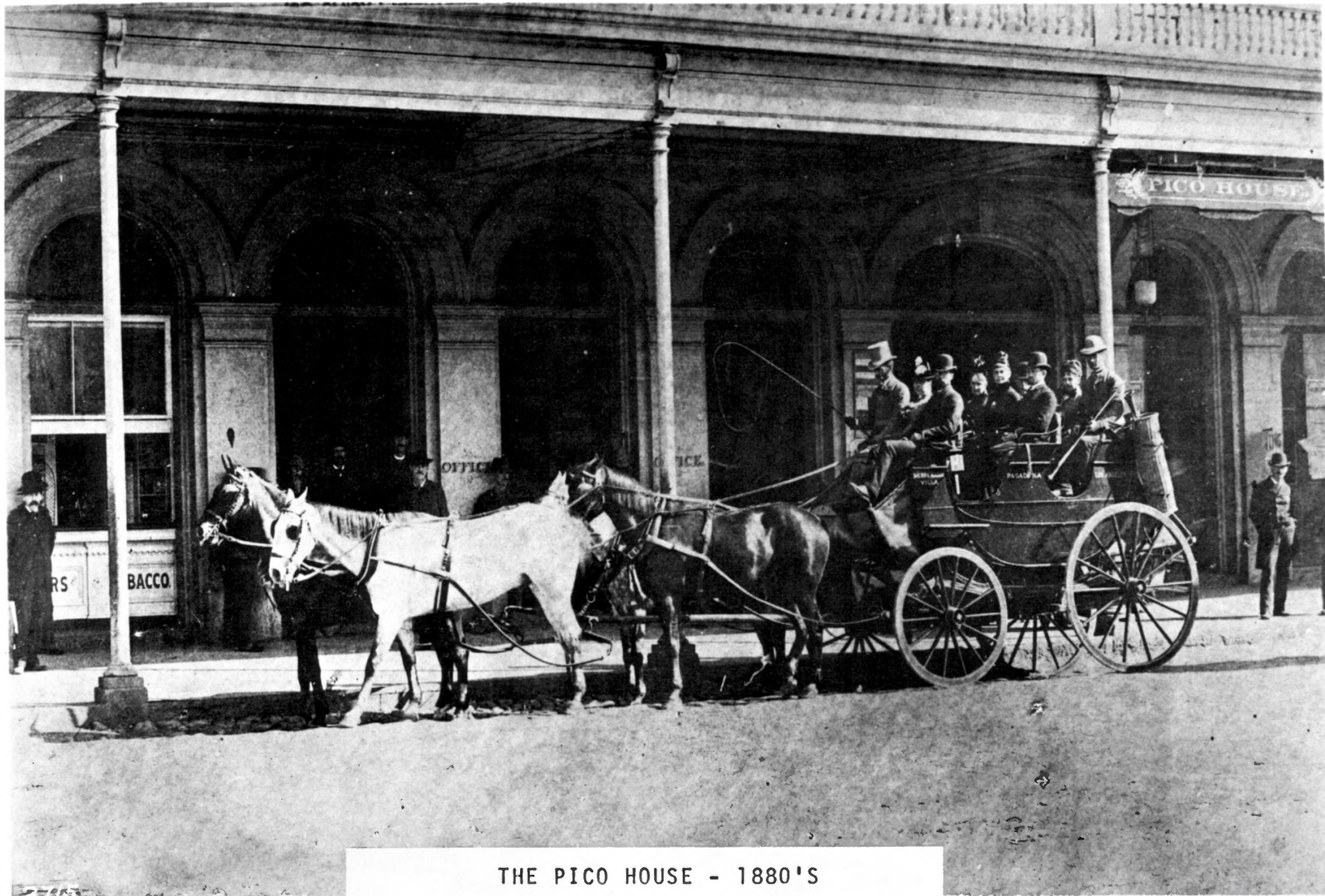

THE PICO HOUSE - 1880'S



OLD PLAZA FIRE HOUSE - 1885

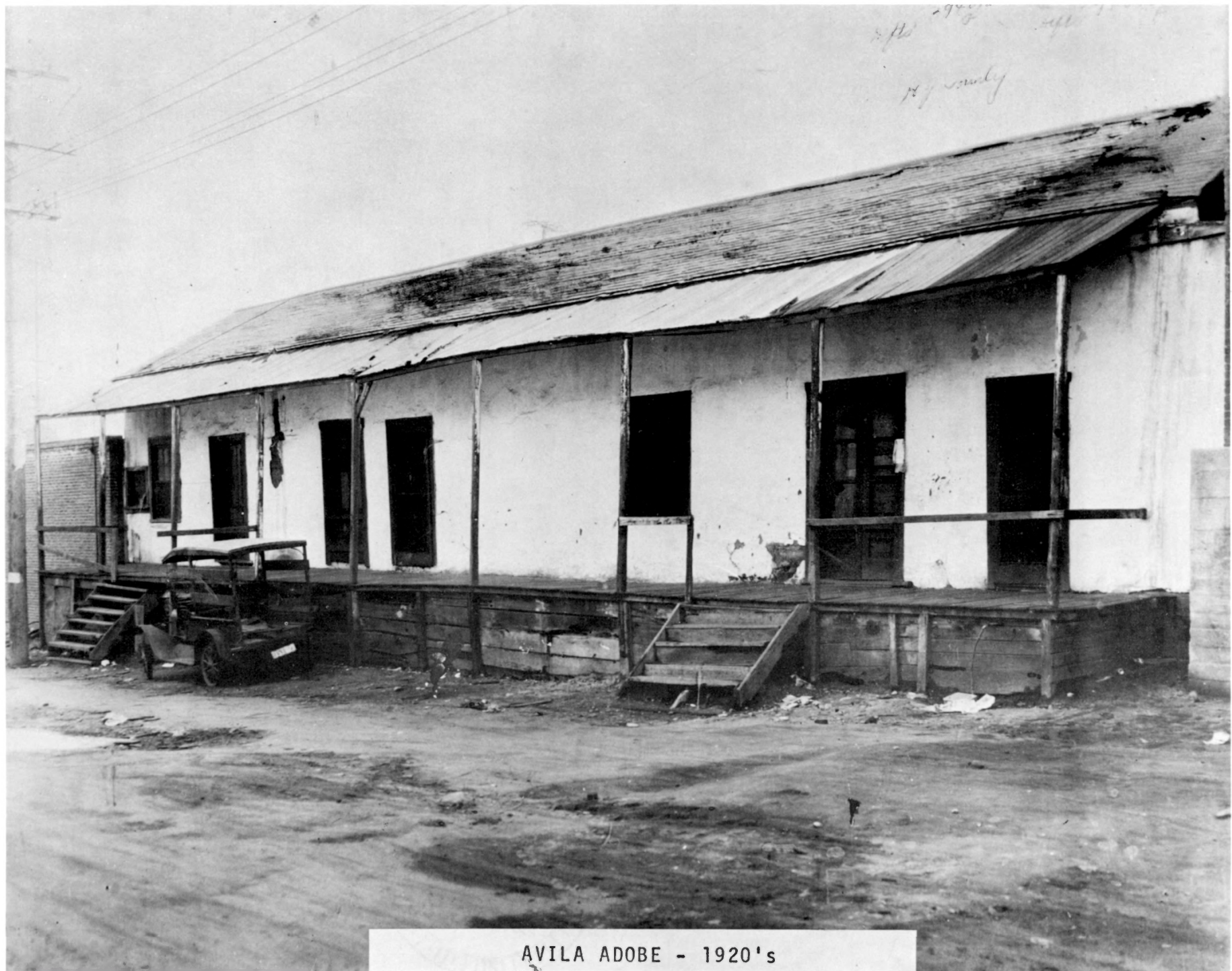

AVILA ADOBE - 1920's



PELANCONI HOUSE - OLVERA STREET - 1925



Republic St
1000

DO NOT
BACK UP

Brunswig Annex (3)

El Pueblo de Los Angeles State Historic Park

Los Angeles, California

Blaine Mallory, Photographer

October, 1980

El Pueblo de Los Angeles State Historic Park

Looking north

#1 of 17

NOV 12 1981



Vickrey/Brunswig (2) and Brunswig Annex (3)
El Pueblo de Los Angeles State Historic Park
Los Angeles, California
Blaine Mallory, Photographer
October, 1980
El Pueblo de Los Angeles State Historic Park
Looking northwest
#2 of 17

NOV 12 1981



Garnier Block (1) and Vickrey/Brunswig (2)
El Pueblo de Los Angeles State Historic Park
Los Angeles, California
Blaine Mallory, Photographer
October, 1980
El Pueblo de Los Angeles State Historic Park
Looking south

#3 of 17

NOV 12 1981

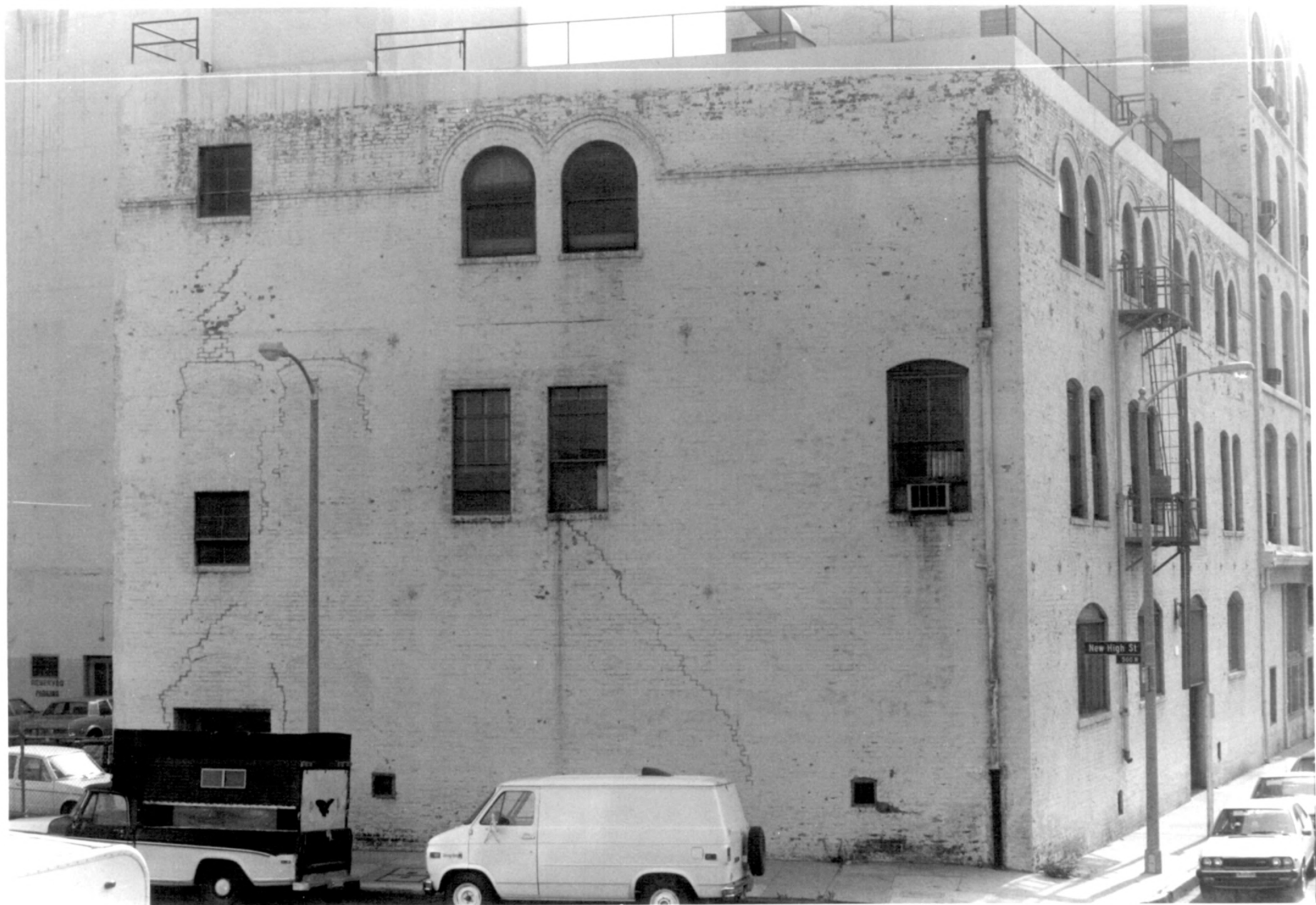

Brunswick Annex (3)

El Pueblo de Los Angeles State Historic Park

Los Angeles, California

Blaine Mallory, Photographer

October, 1980

El Pueblo de Los Angeles State Historic Park

Looking east

#4 of 17

NOV 12 1981



Vickrey/Brunswig (2) and Brunswig Annex (3)
El Pueblo de Los Angeles State Historic Park
Los Angeles, California

c.1940

Los Angeles County Museum of Natural History

Looking west

#5 of 17

NOV 12 1981



Vickrey/Brunswig (2)

El Pueblo de Los Angeles State Historic Park

Los Angeles, California

Blaine Mallory, Photographer

October, 1980

El Pueblo de Los Angeles State Historic Park

Looking west

#6 of 17

NOV 12 1981



90

CAFE

SUP
CO
BO

Garnier Block (1)

El Pueblo de Los Angeles State Historic Park

Los Angeles, California

Blaine Mallory, Photographer

October, 1980

El Pueblo de Los Angeles State Historic Park

Looking west

#7 of 17

NOV 12 1981

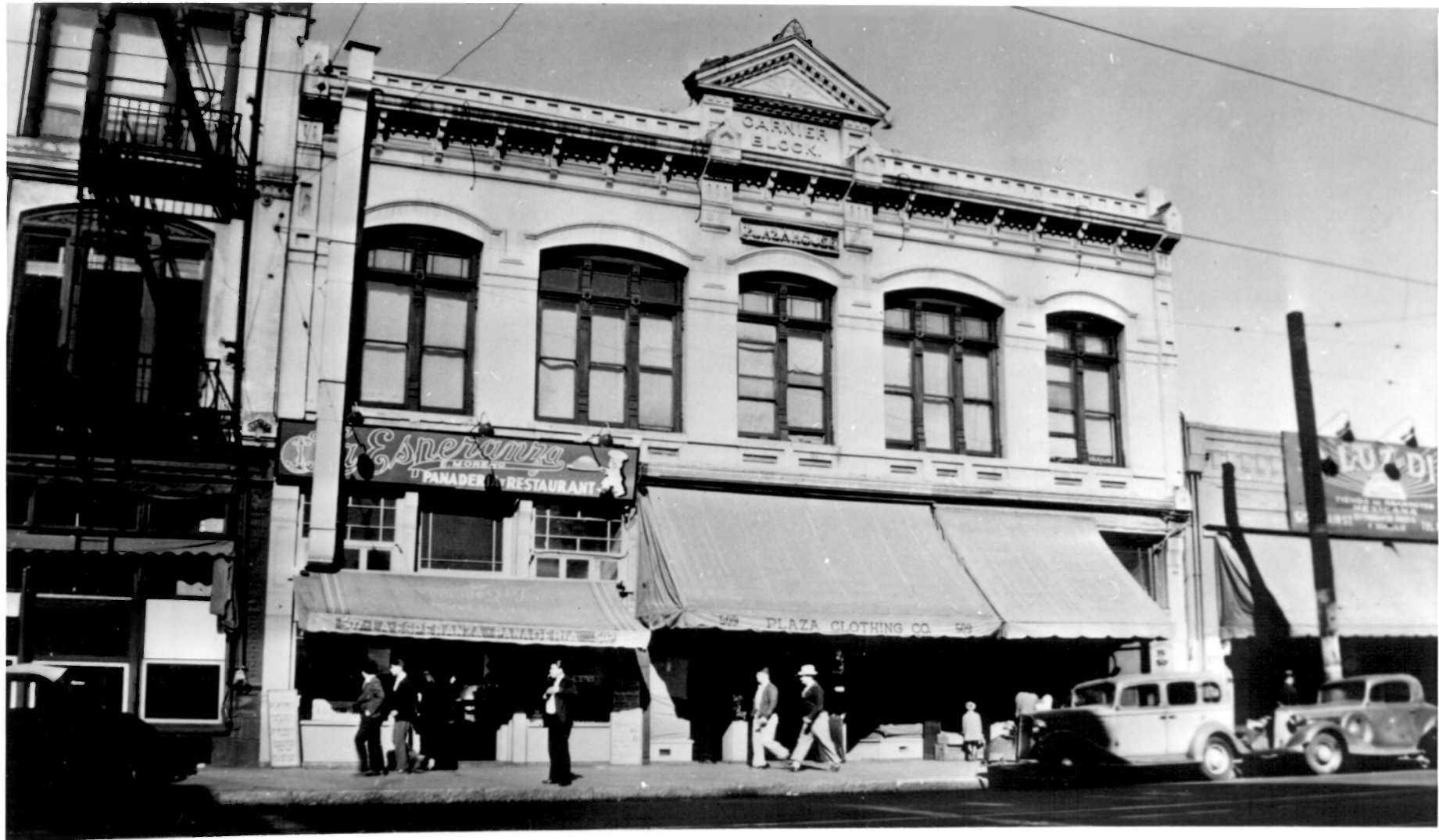

Garnier Block (1)

El Pueblo de Los Angeles State Historic Park
Los Angeles, California

c.1940

Courtesy of Peter Antheil

Looking west

#8 of 17

NOV 12 1981



BISCAILUZ BUILDING

Plaza Methodist Church (4) and Plaza Commu-
ity Center (5)

El Pueblo de Los Angeles State Historic Park
Los Angeles, California

1977

El Pueblo de Los Angeles State Historic Park
Looking north

#9 of 17

NOV 12 1981



Plaza Methodist Church (4) and Plaza Commu-
ity Center (5)

El Pueblo de Los Angeles State Historic Park
Los Angeles, California

1977

El Pueblo de Los Angeles State Historic Park
Looking northwest

#10 of 17

NOV 12 1981



Garnier Block (1) and Vickrey/Brunswig (2)
El Pueblo de Los Angeles State Historic Park
Los Angeles, California

c. 1888

Los Angeles County Museum of Natural History
Looking west

#11 of 17

NOV 12 1981



F.W. BRAUN & CO. WHOLESALE DRUGGISTS.
DRUGGISTS SUNDRIES - ASSAYERS GOODS.

BRAUN'S LUCESCENT MALT
CALIFORNIA WISGION
EUCALYPTUS LOZENGES
SORE THROAT CIGARETTES

RE HOUSE Furnished Rooms
GEO. W. WALKER'S
MONTELLA
CIGARS.

BARBER SHOP

PLAZA MACHINE WORKS

RESTAURANT

STREETCAR

Vickrey/Brunswig (2) with other Brunswig Drug
Company Buildings behind
El Pueblo de Los Angeles State Historic Park
Los Angeles, California

c.1905

Courtesy of Title Insurance & Trust Company
Collection of C.H.S.

Looking southwest

NOV 12 1981

#12 of 17

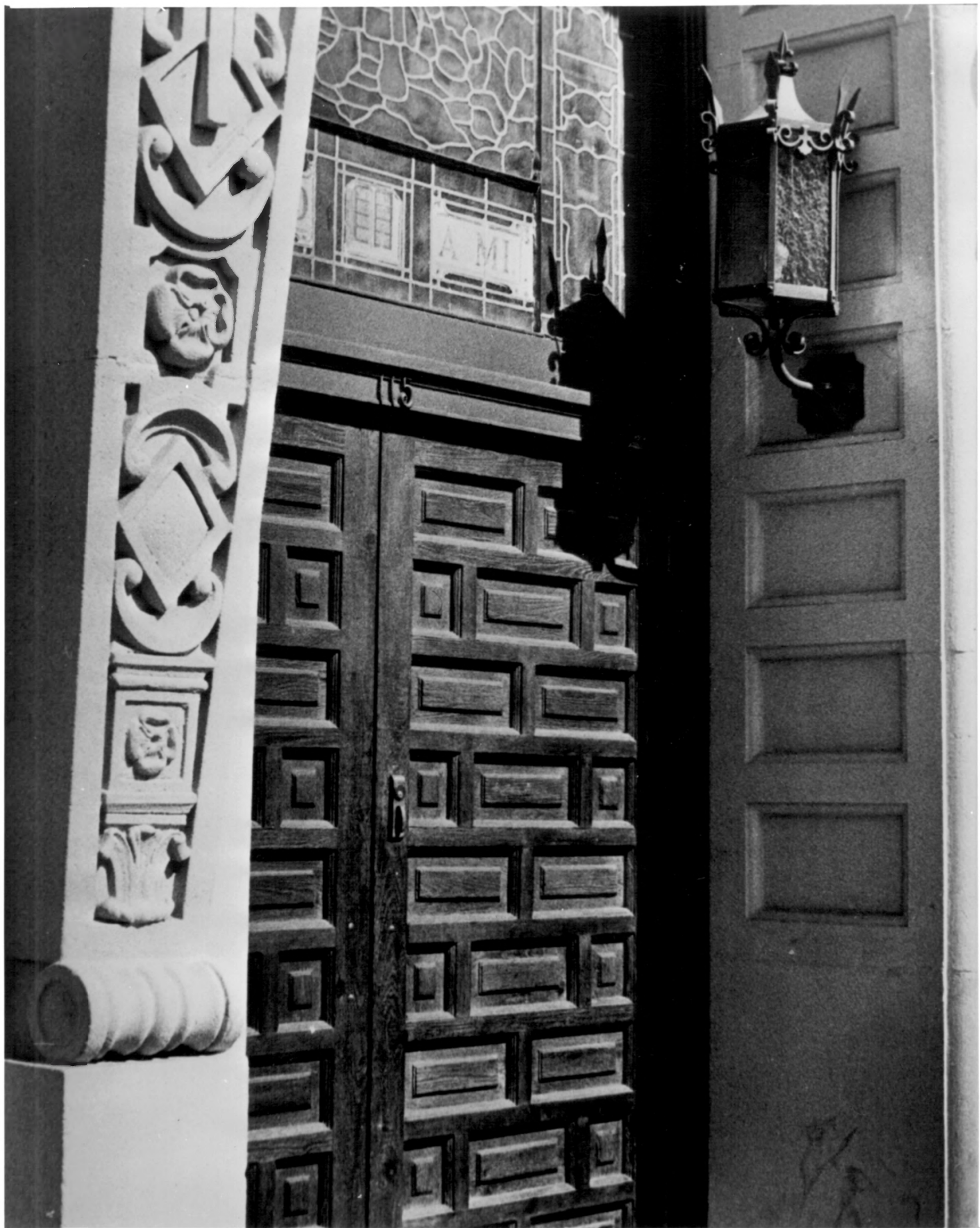

Plaza Methodist Church (4)

El Pueblo de Los Angeles State Historic Park

Los Angeles, California

Jocelyn Thompson, Photographer

1977

El Pueblo de Los Angeles State Historic Park

Looking at south facade door detail

#13 of 17

NOV 12 1981



LA PLAZA
IGLESIA METODISTA

DOMINGOS
SERVICIOS

ORAR ESCUELA DOMINICAL

LOS DE EMILIO VARGAS SERVICIO

DOAN. CULTO DE PARRISACION

SERMON

LA SANTA COMUNION

7:00 PM ESTUDIO BIBLICO

¡¡¡¡¡ BIENVENIDOS !!!

¡¡¡¡¡ PASTOR REV. RALPH A. GARCIA !!!

TEL. 828-5773 258-3055

Plaza Methodist Church (4)
El Pueblo de Los Angeles State Historic Park
Los Angeles, California
Jocelyn Thompson, Photographer
1977

El Pueblo de Los Angeles State Historic Park
Looking at south entrance detailing
#14 of 17

NOV 12 1981



Plaza Methodist Church (4)

El Pueblo de Los Angeles State Historic Park

Los Angeles, California

Jocelyn Thompson, Photographer

1977

El Pueblo de Los Angeles State Historic Park

Looking north toward dome

#15 of 17

NOV 12 1981



Plaza Methodist Church (4) and Plaza Community
Center (5)

El Pueblo de Los Angeles State Historic Park
Los Angeles, California

1977

El Pueblo de Los Angeles State Historic Park
Looking east

#16 of 17

NOV 12 1981

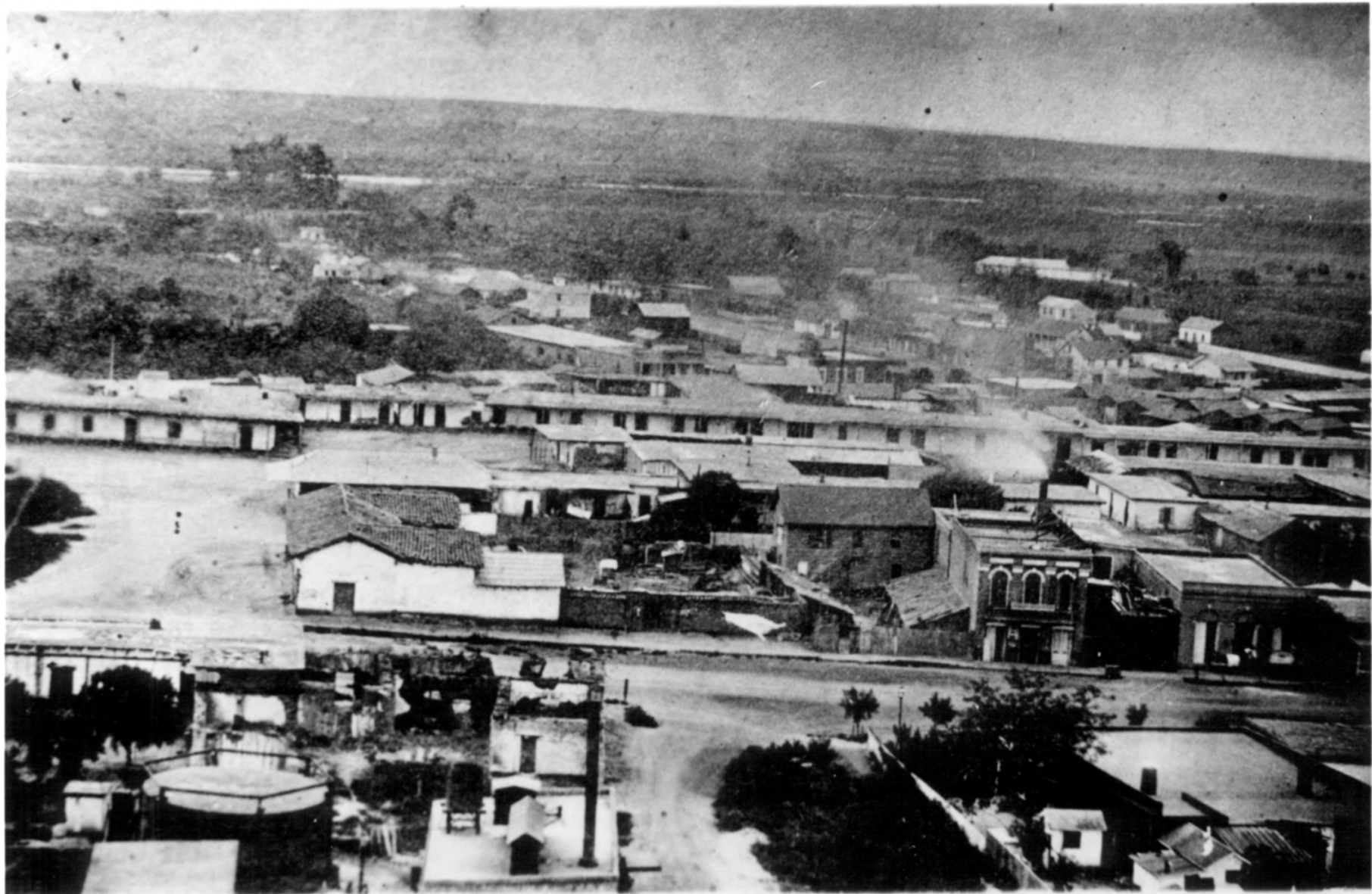

Plaza showing site of Vickrey/Brunswig (2)
and Brunswig Annex (3)

El Pueblo de Los Angeles State Historic Park
Los Angeles, California

c.1868

El Pueblo de Los Angeles State Historic Park
Looking east

#17 of 17

NOV 12 1981



PICO
HOUSE

UNITED STATES DEPARTMENT OF THE INTERIOR
NATIONAL PARK SERVICE

NATIONAL REGISTER OF HISTORIC PLACES

PROPERTY PHOTOGRAPH FORM

(Type all entries - attach to or enclose with photograph)

STATE	
California	
COUNTY	
Los Angeles	
FOR NPS USE ONLY	
ENTRY NUMBER	DATE
NOV 3	1972

SEE INSTRUCTIONS

1. NAME			
COMMON: Pico House			
AND/OR HISTORIC: Pico House			
2. LOCATION			
STREET AND NUMBER:			
430 North Main Street, Southside of Plaza			
CITY OR TOWN:			
Los Angeles			
STATE:		CODE	COUNTY:
California		06	Los Angeles
		CODE	
		037	
3. PHOTO REFERENCE			
PHOTO CREDIT: El Pueblo de Los Angeles State Historic Park Commission			
DATE OF PHOTO: 8-72			
NEGATIVE FILED AT:			
Los Angeles City Hall, Planning Department			
4. IDENTIFICATION			
DESCRIBE VIEW, DIRECTION, ETC.			
Southeast corner Plaza and North Main Street.			

NPS Number

Title:

Exp.

PROPERTY OF THE NATIONAL REGISTER