

US AUTOMOTIVE PARTS PRICE LIST

No. PPL14.1

EFFECTIVE: July 01, 2014 VOID: December 17, 2014



**Order Anytime Day or Night by E-mail: autoorder@whelen.com
or Toll Free Facsimile 1-800-637-8762**

Many products listed in this price list meet or exceed AMECA, SAE and California Title XIII requirements. For details contact your regional sales office. Every effort will be made to hold prices through the end date. We reserve the right to increase prices on certain and/or all products. Whelen Engineering Company, Inc. is not responsible for typographical errors.

ISO 9001:2008 Registered QMS



Follow us on   

TABLE OF CONTENTS

1000 SERIES - (01-0682581-AF0)	1
1200D SERIES - (01-0681715-AP0)	1
1200SH*P - (01-0617103-RP0)	1
1500 SERIES - (01-0683760-AMA)	1
2000 SERIES - (01-0682603LASH)	1
2500 SERIES - (01-0683997151E)	2
3000 SERIES - (01-0663011-APB)	2
400 DUPLEX - (01-06634792A1A)	2
400 HALOGEN - (01-0663477-A10)	3
400 LED - (01-06837595A0C)	3
400 LINEAR - (01-0663478-A1B)	3
400 LINEAR LED2 - (01-0663783211F)	3
400 LINEAR-LED - (01-0663598110A)	3
400 SERIES - (01-0663478-A0B)	3
4500 KKK BARS - (01-0684015-00E)	4
4500 SERIES - (01-0683871-00C)	4
4E SERIES - (01-0662861-A1A)	5
4E SERIES - (01-0663201-A10)	5
500 LINEAR-LED - (01-0663709-120)	5
500 SERIES - (01-06835570A0C)	5
500 SERIES - (01-06835585A0C)	5
500 SERIES - (01-0683565-A00)	5
500 SERIES - (01-06835770A0A)	6
500 SERIES TIR6 - (01-0663507121E)	6
508 SERIES II - (01-0663864-A0A)	6
52 SERIES - (01-06621801A1B)	6
52 SERIES - (01-06623311AAA)	7
52 SERIES - (01-06629351A10)	7
52 SERIES - (01-0682170MA1C)	7
52 SERIES LED - (01-06830309AAC)	7
52 TWIST-LOCK - (01-0681469-A00)	7
56 SERIES - (01-0661847-A10)	8
56 SERIES - (01-0681980-R0A)	8
56 SERIES - (01-0682084-A30)	8
5E HALO FLG/GRM - (01-0681471-A1F)	8
5E HALO PED/BAR - (01-06629361A1A)	8
5E HALO POL FLG - (01-0662453-A1C)	8
5E STOP/TAIL - (01-0681598-1RC)	9
600 LINEAR-LED - (01-0684126110A)	9
600 SERIES - (01-0663415-A0C)	9
600 SERIES - (01-06837195A0E)	9
600 SERIES HAL - (01-04837110A1E)	9
64 LINEAR 2000 - (01-0463174-A0C)	9
64 TWIST LOCK - (01-0661925-A1A)	10
64 TWIST LOCK - (01-0681456-1AA)	10
6E LINEAR - (01-0463174EA0C)	10
700 LINEAR STRB - (01-0683710-A0B)	10
700 LINEAR-LED - (01-0663657-13A)	10
700 LINEAR-LED - (01-0684127110A)	10
700 SERIES HALO - (01-06837090C2A)	11
700 SERIES LED - (01-06837182R0C)	11
73 INTERSECTOR - (01-0681768-A1E)	11
73 TWIST LOCK - (01-0681465-1AC)	11
7E BRAKE/TAIL - (01-0683254-R1E)	11
7E HALOGEN - (01-06832251R1E)	12
7E LINEAR - (01-0682895-A1B)	12
7E STR/HAL SSNF - (01-0683326-A1A)	12
800D SERIES - (01-0681714HAP0)	12
800S#*P - (01-0683384HAPA)	12
810 SCENELIGHT - (01-0663868-C00)	13
810 SERIES II - (01-0663867-A00)	13
810 STROBE II - (01-0663866-A00)	13
835 SERIES - (01-0662282-C0F)	13
900 LED - (01-0683738250C)	13
900 LINEAR-LED - (01-06841371AA0)	14
900 SERIES HAL - (01-0683694150C)	14
900 STROBE - (01-0683694450C)	14
9000 DIAG. - (01-0681577-05E)	14
9000 SERIES - (01-0680649-09N)	15
9200TB - (01-0682064-00A)	15
97 LINEAR - (01-0661917-A1E)	16
97 TWIST LOCK - (01-0681448-1A0)	16
9E HALOGEN - (01-0683249-C1H)	16
9E STOP/TAIL/TN - (01-0683252-R1F)	16
9E STROBE/HALO - (01-06833291A0D)	16
9M MICRO EDGE - (01-0283966-ADC)	16
9M SERIES - (01-0683729-01M)	17

A Complete Bulb Guide and Index Can Be Found at the Back of this Booklet

ADVANTEDGE - (01-0681058-00E).....	18
ADVANTEDGE - (01-0681335-00E).....	18
ADVANTEDGE - (01-0681337-00C).....	18
ADVANTEDGE PLUS - (01-0681319-00H).....	18
ADVANTEDGE PLUS - (01-0682162-01K).....	19
AVENGER - (01-066A693-10C).....	19
AVENGER - (01-066A700110C).....	20
B6R SERIES - (01-0682951PAAK).....	20
CENCOM - (01-0685910-00C).....	20
CENCOM II - (01-0684302-00L).....	21
CENTURION - (01-0683221-00E).....	21
COMPARTMENT LT. - (01-0681906C32C).....	22
CORNERING LIGHT - (01-0681306-01E).....	22
CR-12 - (01-0681570MA1E).....	22
CTDOT - (01-0617038-000).....	22
DASH MISER - (01-0682269-A0C).....	23
DASH MISER - (01-0682280-A0F).....	23
DASHKING STROBE - (01-0662729-B0A).....	23
DELTA INDEP. - (01-0684131-00G).....	24
DOMINATOR - (01-0686208-09A).....	24
DOMINATOR - (01-1586243-000).....	25
DOMINATOR 9/06 - (01-0684607-00C).....	25
DOMINATOR T/A - (01-0684608-06A).....	25
DOT180 - (01-0684216-10D).....	25
DOT3 101 - (01-1581205-00J).....	26
DOT3 102 - (01-1581206-00H).....	26
DOT3 103 - (01-1581207-00D).....	27
DOT3 104 - (01-1581208-00G).....	27
DOT3 106 - (01-1082694-00B).....	27
DOT3 201 - (01-1581503-00K).....	28
DOT3 202 - (01-1581504-00H).....	28
DOT3 204 - (01-1581505-00J).....	29
DOT3 206 - (01-1082699-00D).....	29
EDGE 9000FF - (01-0681533-000).....	30
EDGE 9004SL/AK - (01-0680623-05N).....	30
EDGE 9400 - (01-0682823-00B).....	31
EDGE 9600 - (01-0682854-000).....	32
EDGE CAP - (01-0680455-000).....	32
EDGE CAP - (01-0681996-A10).....	32
EDGE PLUS 9800 - (01-0681174-00H).....	32
EDGE PLUS 9801 - (01-0681171-00G).....	33
EDGE PLUS 9802 - (01-0681175-00H).....	33
FIREMASTER - (01-0681659-00A).....	34
FIREMASTER - (01-0682249-00D).....	34
FLATLIGHTER - (01-0682542-AAD).....	35
FLATLIGHTER LED - (01-0683341-AAA).....	35
FREEDOM ECONOMY - (01-0684339-02H).....	35
FREEDOM FV/FW - (01-0684668-00H).....	35
FREEDOM II - (01-0684194-01P).....	36
FREEDOM MICRO - (01-0683983-A0B).....	37
GRILLE LIGHT - (01-0661415-A1C).....	37
GRILLE LIGHT - (01-0662745-R1A).....	37
GRILLE LIGHT - (01-0681724-A1B).....	37
GUARDIAN G1, G2 - (01-06839160AMG).....	38
GUARDIAN G5 - (01-0683935ACME).....	38
GUARDIAN G7 - (01-0683943AAPH).....	38
HEAD A36 - (01-0611563-000).....	38
HEAD F - (01-0681978-AHD).....	39
HEAD G - (01-0682246-ASB).....	39
HEAD HELS* - (01-0682082-A1D).....	39
HEAD SS361 - (01-0660531-A00).....	39
HEAD SS363 - (01-0660534-000).....	40
HEAD SS364 - (01-0681312-100).....	40
HEAD V - (01-0661454-A1D).....	40
HEAD X - (01-0681168-00F).....	40
HELS SUPER-LED - (01-0684474-10A).....	40
HOWLER - (01-1586036-01B).....	40
INNER BEAM - (01-046A1912AA0).....	41
INNER EDGE - (01-0484269-00L).....	41
INNER EDGE - (01-0684269-00M).....	41
INNER EDGE - (01-0684343-00E).....	42
INNER EDGE - (01-0684410-00C).....	42
INNER EDGE - (01-0684628-10P).....	42
INNER EDGE - (01-0687417-B1B).....	44
INTERIOR LIGHT - (01-0681831-C0P).....	44
JUSTICE - (01-0684859-06J).....	44
L21 - (01-0684885-A2A).....	45
L22 LED BEACON - (01-0684243111E).....	45
L31 LED BEACON - (01-0685953-5FF).....	46
L32 LED BEACON - (01-0685963-3FB).....	46
L50 SERIES LED - (01-0685960-AMA).....	46
LED HIDE-A-WAY - (01-1517669-AA0).....	46
LED HIDE-A-WAY - (01-1517676-040).....	47

TABLE OF CONTENTS

LEGACY LIGHTBAR - (01-0687393-51H)	47
LFL SERIES - (01-0683598-00G)	48
LIBERTY 2010 - (01-0686402-16D)	48
LIBERTY II - (01-0684191-059)	49
LIBERTY SX - (01-0684458-009)	49
MC100 - (01-0661275-A10)	50
MICRO 400 - (01-06842471A3D)	50
MICRO 400 HEAD - (01-0684138-00H)	50
MICRO EDGE - (01-0280971-ADR)	51
MICRO EDGE - (01-1082077-A0A)	51
MICRO LFL - (01-0683668-00A)	51
MICRO LFL - (01-0683922-00K)	51
MINI CENTURION - (01-0683232-00D)	52
MINI CENTURY - (01-0687120-AMB)	52
MINI EDGE 9400 - (01-0682808-00G)	53
MINI JUSTICE - (01-0686098-01G)	53
MINI LFL - (01-0683623-AMB)	54
MINI-EDGE, 9M - (01-0683829-00G)	54
MIRROR BEAM - (01-0416647LBB0)	55
MIRROR BEAM - (01-0662432-A0B)	55
MN200 - (01-0660799-A1J)	56
MODOT10 - (01-0617169-000)	56
MODOT13 - (01-0617169-010)	56
MODOT16 - (01-0617169-020)	57
MOTORCYCLE SYS. - (01-0684336-4RH)	57
NFPA 4300 - (01-0682734-00B)	57
NFPA 4400 - (01-0682958-00B)	57
NFPA 9308 - (01-0682738-00E)	58
NFPA 9310 - (01-0682954-00D)	58
NFPA MA22 - (01-0682737-00C)	58
NFPA MINI - (01-0683049-00D)	58
PAR 32/36 TIR6 - (01-0663669-14B)	59
PAR 32/36 TIR6 - (01-0663672-14D)	59
PIONEER - (01-0646942-010)	59
PIONEER - (01-0646943-010)	59
PIONEER - (01-0687113-12A)	59
PIONEER - (01-0687292-11A)	60
PKRSYS1 - (01-0684020-A00)	60
PKRSYS2 - (01-0684036-A0E)	60
RAIDER - (01-0684684-10C)	60
RB6T - (01-06839212ASC)	61
RESPONDER 10 HD - (01-0684691A1ML)	61
RESPONDER 2 HD - (01-06836112AMG)	61
RESPONDER 2DX - (01-06819501AME)	61
RESPONDER 5DX - (01-0682681ACCB)	61
RESPONDER 6DX - (01-0683786ACMA)	62
RESPONDER 9 HD - (01-0684688A1MF)	62
RESPONDER LP - (01-0684742A1MH)	62
ROTA BEAM 6 - (01-06816962ASP)	63
ROTA BEAM 6 - (01-06819291ASL)	63
ROTA BEAM 6 - (01-0681967-ASB)	63
ROTA BEAM 6 H1 - (01-06841081AM0)	64
S360D SERIES - (01-0681704-AP0)	64
S360S*P - (01-0683344-A1A)	64
SA31101 - (01-0883699-00B)	64
SA32E97 - (01-0883607-00B)	65
SA32G01 - (01-0883696-00A)	65
SIREN - (01-0884997-00B)	65
SIREN - (01-0886304-01E)	65
SLIM-MISER - (01-0684644-110)	65
SLIMLIGHTER - (01-0683479-AAG)	65
SLIMLIGHTER - (01-0683884411A)	65
SOLO STROBE - (01-0681582-A2B)	66
SPEAKER PRO - (01-0880668-00G)	66
SPEAKER PROJECT - (01-0860496-00K)	66
SPEAKER SA122 - (01-0862327-00H)	66
SPEAKER SA150 - (01-0861387-00C)	66
SPEAKER SA314 - (01-0883449-00C)	66
SPEAKER SA315P - (01-0884777-00D)	66
SPEAKER SA340 - (01-0881013-00G)	66
SPEAKER SA350 - (01-0861370-00G)	67
SPEAKER SA360 - (01-0861378-00F)	67
SPEAKER SA380 - (01-0861372-00C)	67
SPEAKER SA390 - (01-0861386-00G)	67
SPEAKER SP123 - (01-0862600-00K)	67
SPEAKR LONGHORN - (01-0881684-00J)	67
SPECTIR8 - (01-0684453-110)	67
SSNF 101 - (01-1581205-40J)	67
STRIP-LITE - (01-06635060C20)	68

A Complete Bulb Guide and Index Can Be Found at the Back of this Booklet

SUPER-LED DOT - (01-1517354-00Y)	68
TA836AMP - (01-1583632-BR0)	68
TA836SLP - (01-1583630-000)	69
TAL65/TAL85 - (01-0683873-01C)	69
TALON DUAL PSSV - (01-0685959011A)	69
TALON SNGL PSSV - (01-0685950-10B)	69
TALON/REAR DECK - (01-0684330-11B)	70
TAM65/TAM85 - (01-1583876-01C)	70
TOWMAN ADVANT - (01-0682241-00G)	70
TOWMAN EDGE - (01-0682835-00F)	70
TOWMAN T103 - (01-0681548-00C)	71
TOWMAN'S 9M - (01-0683839-00C)	71
TOWMAN'S 9M - (01-0683902-00A)	72
TRAFFIC AD TIR3 - (01-1584606023A)	72
TRAFFIC ADV HAL - (01-0381415-01J)	72
TRAFFIC ADV HAL - (01-0416070-000)	72
TRAFFIC ADV HAL - (01-06827040A0C)	73
TRAFFIC ADV HAL - (01-06827260A1A)	73
TRAFFIC ADV HAL - (02-0381329-00B)	73
TRAFFIC ADV STR - (01-0682113-A0A)	73
TRAFFIC ADVISOR - (01-0682349-000)	73
TRAFFIC ADVISOR - (01-0682616-000)	74
TRAFFIC ADVISOR - (01-0682812-000)	74
TRAFFIC ADVISOR - (01-1584846118C)	74
TWIN SIDE BEAM - (01-0681990-A10)	74
ULTRA - (01-0683356-01G)	75
UTILITY BEACON - (01-0662138-R1B)	76
V23 SERIES - (01-066E250-10B)	76
VALUE BAR - (01-0682217AAAP)	76
VALUE BAR 450 - (01-0682481-00D)	77
VP230 - (01-0617164-AA0)	77
VP31 - (01-0662143-00F)	77
VP410 - (01-0681887HASA)	77

1000 SERIES (1000 SERIES STROBE BEACON MODEL(S) 1002*, 1010*, 1010M*)		01-0682581-AF0
01-0441319-01A	REPLACEMENT STROBE TUBE "S1000"	20.00
02-0166673-000	STROBE POWER SUPPLY, 2 WATT	98.00
04-0113322-00C	INSTRUCTION SHEET MODEL 1000 SERIES	0.00
38-0242108-000	GASKET, BASE (FLANGED)	4.60
65-0010191-000	50# PULL MAGNET, 2" DIAMETER	30.00
68-2181382-20C	DOME, BLUE, "D1000B"	21.00
68-2181382-30C	DOME, CLEAR, "D1000C"	21.00
68-2181382-40C	DOME, GREEN, "D1000G"	21.00
68-2181382-50C	DOME, RED, "D1000R"	21.00
69-1340052-00B	STRAIGHT CORD WITH CIGAR PLUG	12.00

1200D SERIES (1200D SERIES STROBE BEACON)		01-0681715-AP0
01-0442400-00B	REPLACEMENT STROBE TUBE "80DTUBE"	87.00
02-0168209-00L	STROBE POWER SUPPLY FOR MODEL 800D/1200D	358.00
04-0113208-00E	INSTRUCTION SHEET MODEL 1200D SERIES	0.00
06-180842-072N	CAST ALUMINUM BASE, SILVER 1" THREAD FOR PIPE MOUNT	85.00
11-361528-0000	CAST ALUMINUM BASE, POLISHED MAGNETIC MOUNT	212.00
11-481496-001G	CAST ALUMINUM BASE, POLISHED SPADE BOLT MOUNT	190.00
11-481496-011G	CAST ALUMINUM BASE, POLISHED PERMANENT/PIPE MOUNT	184.00
23-0320760-000	TRANSISTOR SPRING CLIP	1.85
34-0424050-460	#1252 24 VDC CRUISE LIGHT BULB	28.00
38-0120127-000	MAGNET GASKET	3.80
38-0141595-00A	FOAM PAD, FOR MAGNETIC MOUNT	18.50
38-0241540-000	BASE GASKET	21.00
38-0441331-00B	"O" RING, DOME SEAL	8.50
56-000000-100A	TRANSISTOR INSULATOR	1.05
65-0010192-000	90# PULL MAGNET, 3 1/4" DIA.	43.00
68-2161803-A0B	AERODYNAMIC DOME, AMBER "HGDOMEHA"	83.00
68-2161803-B0B	AERODYNAMIC DOME, BLUE "HGDOMEHB"	83.00
68-2161803-C0B	AERODYNAMIC DOME, CLEAR "HGDOMEHC"	83.00
68-2161803-G0B	AERODYNAMIC DOME, GREEN "HGDOMEHG"	83.00
68-2161803-R0B	AERODYNAMIC DOME, RED "HGDOMEHR"	83.00
68-2161803-V0B	AERODYNAMIC DOME, PURPLE "HGDOMEHV"	84.00
69-1340052-00B	STRAIGHT CORD WITH CIGAR PLUG	12.00

1200SH*P (1200 SUN/SNOW/FOG)		01-0617103-RP0
01-0442400-00B	REPLACEMENT STROBE TUBE "80DTUBE"	87.00
02-0168709-00A	800/1200 SSNF STROBE POWER SUPPLY	385.00
04-0113402-000	INSTRUCTION SHEET SSNF-800/1200 BEACON	0.00
06-180842-072N	CAST ALUMINUM BASE, SILVER 1" THREAD FOR PIPE MOUNT	85.00
11-481496-011G	CAST ALUMINUM BASE, POLISHED PERMANENT/PIPE MOUNT	184.00
23-0320760-000	TRANSISTOR SPRING CLIP	1.85
34-0412020-000	LAMP, #1156	16.00
38-0241540-000	BASE GASKET	21.00
38-0441331-00B	"O" RING, DOME SEAL	8.50
56-000000-100A	TRANSISTOR INSULATOR	1.05
68-2161803-A0B	AERODYNAMIC DOME, AMBER "HGDOMEHA"	83.00
68-2161803-B0B	AERODYNAMIC DOME, BLUE "HGDOMEHB"	83.00
68-2161803-C0B	AERODYNAMIC DOME, CLEAR "HGDOMEHC"	83.00
68-2161803-G0B	AERODYNAMIC DOME, GREEN "HGDOMEHG"	83.00
68-2161803-R0B	AERODYNAMIC DOME, RED "HGDOMEHR"	83.00

1500 SERIES (1500 SERIES STROBE)		01-0683760-AMA
01-0446216-010	STROBE TUBE FOR 1510 SERIES (REPLACEMENT "FT1510")	41.00
02-0168929-00F	STROBE POWER SUPPLY, 2 WATT INCLUDES STROBE TUBE	83.00
02-0168997-00B	STROBE POWER SUPPLY, 10 WATT	141.00
04-0113645-00B	INSTRUCTION SHEET, 1500 SERIES	0.00
11-383506-0010	BASE, BLACK PLASTIC	9.75
38-0222777-000	MOUNTING GASKET, 5 1/8" DIA.	8.50
38-0417044-000	"O" RING	2.05
65-0010192-000	90# PULL MAGNET, 3 1/4" DIA.	43.00
68-1983507-10A	PLASTIC DOME, AMBER (REPLACEMENT "D1500A")	48.00
68-1983507-20A	PLASTIC DOME, BLUE (REPLACEMENT "D1500B")	48.00
68-1983507-30A	PLASTIC DOME, CLEAR (REPLACEMENT "D1500C")	48.00
68-1983507-40A	PLASTIC DOME, GREEN (REPLACEMENT "D1500G")	48.00
68-1983507-50A	PLASTIC DOME, RED (REPLACEMENT "D1500R")	48.00

2000 SERIES (2000 SERIES STROBE BEACON MODELS 2004, 2012, 2015, 2022)		01-0682603LASH
01-0441566-00F	STROBE FLASH TUBE ASSEMBLY (REPLACEMENT "FT10A")	44.00
01-0441567-00E	STROBE FLASH TUBE ASSEMBLY (REPLACEMENT "FT20A")	51.00
01-0482603-00E	POWER SUPPLY FOR 2004B	109.00
01-0483146-00B	POWER SUPPLY FOR 2015P/3015	153.00
01-0483198-00A	POWER SUPPLY FOR 2012/3012	124.00
04-0113337-00E	INSTRUCTION SHEET MODEL 2004/2012	0.00
04-0113438-00C	INSTRUCTION SHEET 2015 STROBE BEACON CAST	0.00
04-0113439-00C	INSTRUCTION SHEET 2022 STROBE BEACON CAST	0.00
06-180842-002N	BASE, CAST ALUMINUM-BLACK	54.00
06-181468-001M	BASE, POLYCARBONATE W/FLANGE	24.00
06-182589-001C	BASE, POLYCARBONATE W/O FLANGE	24.00
08-1583927-05B	SUCTION CUP, MAGNET MOUNT	64.00
11-481496-002G	BASE, ALUMINUM CASTING FOR RISER MOUNT	122.00
11-760897-000E	FLANGE, COLLAR MOUNT-BLACK	30.00
23-0320760-000	TRANSISTOR SPRING CLIP	1.85
38-0141595-00A	FOAM PAD, FOR MAGNETIC MOUNT	18.50
38-0240821-00A	BASE GASKET PERMANENT, CAST BASE	8.75
38-0241540-000	BASE GASKET	21.00
38-0241596-000	BASE GASKET PERMANENT, PLASTIC BASE	9.75
38-0441331-00B	"O" RING, DOME SEAL	8.50
65-0010192-000	90# PULL MAGNET, 3 1/4" DIA.	43.00
68-2180452-10H	PLASTIC DOME, AMBER 4 1/2" "DL2000A"	76.00
68-2180452-20H	PLASTIC DOME, BLUE 4 1/2" "DL2000B"	76.00
68-2180452-30H	PLASTIC DOME, CLEAR 4 1/2" "DL2000C"	76.00
68-2180452-40H	PLASTIC DOME, GREEN 4 1/2" "DL2000G"	76.00
68-2180452-50H	PLASTIC DOME, RED 4 1/2" "DL2000R"	76.00
68-2180452-V0H	PLASTIC DOME, VIOLET 4 1/2" "DL2000V"	76.00
68-2180483-10M	PLASTIC DOME, AMBER 6" "DH2000A"	72.00
68-2180483-20M	PLASTIC DOME, BLUE 6" "DH2000B"	72.00
68-2180483-30M	PLASTIC DOME, CLEAR 6" "DH2000C"	72.00
68-2180483-40M	PLASTIC DOME, GREEN 6" "DH2000G"	72.00
68-2180483-50M	PLASTIC DOME, RED 6" "DH2000R"	72.00
68-2180483-V0M	PLASTIC DOME, PURPLE 6" "DH2000V"	72.00
69-1340052-00B	STRAIGHT CORD WITH CIGAR PLUG	12.00

2500 SERIES (2500 SERIES STROBE BEACON MODELS 2515, 2519, 2526)		01-0683997151E
01-0443008-00A	STROBE FLASH TUBE ASSEMBLY (REPLACEMENT "FT25")	51.00
38-0241596-000	BASE GASKET PERMANENT, PLASTIC BASE	9.75
38-0443007-000	O RING (UNDER DOME)	8.50
68-2180452-10H	PLASTIC DOME, AMBER 4 1/2" "DL2000A"	76.00
68-2180452-20H	PLASTIC DOME, BLUE 4 1/2" "DL2000B"	76.00
68-2180452-30H	PLASTIC DOME, CLEAR 4 1/2" "DL2000C"	76.00
68-2180452-40H	PLASTIC DOME, GREEN 4 1/2" "DL2000G"	76.00
68-2180452-50H	PLASTIC DOME, RED 4 1/2" "DL2000R"	76.00
68-2180483-10M	PLASTIC DOME, AMBER 6" "DH2000A"	72.00
68-2180483-20M	PLASTIC DOME, BLUE 6" "DH2000B"	72.00
68-2180483-30M	PLASTIC DOME, CLEAR 6" "DH2000C"	72.00
68-2180483-40M	PLASTIC DOME, GREEN 6" "DH2000G"	72.00
68-2180483-50M	PLASTIC DOME, RED 6" "DH2000R"	72.00
69-1317241-000	CORD, CIGAR PLUG STRAIGHT 10' 18 GA W/ON/OFF SWITCH 8A FUSE	24.00

3000 SERIES (3000 SERIES STROBE BEACON MODELS 3012LP*,3015LP*,3022LP*)		01-0663011-APB
01-0441566-00F	STROBE FLASH TUBE ASSEMBLY (REPLACEMENT "FT10A")	44.00
01-0441567-00E	STROBE FLASH TUBE ASSEMBLY (REPLACEMENT "FT20A")	51.00
01-0483146-00B	POWER SUPPLY FOR 2015P/3015	153.00
01-0483198-00A	POWER SUPPLY FOR 2012/3012	124.00
04-0113071-00E	INSTRUCTION SHEET MODELS 3012/3015/3022	0.00
06-181468-001M	BASE, POLYCARBONATE W/FLANGE	24.00
11-381574-000R	PLASTIC BASE HOUSING	33.00
19-261465-000C	CLAMP RING, BLACK	35.00
38-0241504-000	MOUNTING GASKET	7.00
68-2180452-10H	PLASTIC DOME, AMBER 4 1/2" "DL2000A"	76.00
68-2180452-20H	PLASTIC DOME, BLUE 4 1/2" "DL2000B"	76.00
68-2180452-30H	PLASTIC DOME, CLEAR 4 1/2" "DL2000C"	76.00
68-2180452-40H	PLASTIC DOME, GREEN 4 1/2" "DL2000G"	76.00
68-2180452-50H	PLASTIC DOME, RED 4 1/2" "DL2000R"	76.00
68-2180452-V0H	PLASTIC DOME, VIOLET 4 1/2" "DL2000V"	76.00
68-4161381-30D	PLASTIC DOME, CLEAR 5"	44.00

400 DUPLEX (400 SERIES STROBE/HALO AND STROBE/LED)		01-06634792A1A
01-0440624-15H	EXTENSION CABLE 15', AMP (REPLACEMENT "EXT15")	37.00
01-0441987-04U	20 WATT, 12VDC REPLACEMENT SNAP-IN HALO. BULB ("H20SN12")	22.00
02-0168968-100	LED PANEL, AMBER, 4 X 1 (YELLOW AND BLACK WIRES)	184.00
02-0168968-500	LED PANEL, RED, 4 X 1 (RED AND BLACK WIRES)	184.00

US AUTOMOTIVE PARTS PRICE LIST

No. PPL14.1

EFFECTIVE: July 01, 2014 VOID: December 17, 2014

MODEL	DESCRIPTION	LIST
02-0169093-200	LED PANEL, BLUE, 4 X 1 (BLUE AND BLACK WIRES)	459.00
02-0363172-02D	400 SERIES DUPLEX STROBE AND 2 WIRE HARNESS FOR HALO OR LED	156.00
04-0113655-00E	INSTRUCTION SHEET, 400 SERIES STROBE/HALOGEN, STROBE/LED	0.00
38-0262867-000	GASKET, MOUNTING	8.00
68-3183725-1SB	LENS, 400 NON-OPTIC, AMBER	19.50
68-3183725-2SB	LENS, 400 NON-OPTIC, BLUE	19.50
68-3183725-3SB	LENS, CLEAR NOT OPTIC 400 SERIES	19.50
68-3183725-4SB	LENS, 400 NON-OPTIC, GREEN	19.50
68-3183725-5SB	400 SERIES NON OPTIC LENS RED	19.50

400 HALOGEN (400 SERIES HALOGEN)		01-0663477-A10
01-0440624-15H	EXTENSION CABLE 15', AMP (REPLACEMENT "EXT15")	37.00
01-0441987-03U	27 WATT, 12VDC REPLACEMENT SNAP-IN HALO. BULB ("H27SN12")	22.00
01-0442199-15B	EXTENSION CABLE 15', DEUTSCH (REPLACEMENT "EXT15WD")	47.00
02-0363189-00C	4 X 3 HALOGEN MODULE, 27 WATT	96.00
04-0113642-00D	INSTRUCTION SHEET 400 SER, HALO/STOP/TAIL/TURN	0.00
38-0262867-000	GASKET, MOUNTING	8.00
68-1183726-1SB	LENS, 400 OPTIC, AMBER	18.50
68-1183726-2SB	LENS, 400 OPTIC, BLUE	18.50
68-1183726-3SB	400 SERIES OPTIC LENS, CLEAR	18.50
68-1183726-4SB	LENS, 400 OPTIC, GREEN	18.50
68-1183726-5SB	LENS, 400 OPTIC, RED	18.50

400 LED (400 SERIES LED)		01-06837595A0C
04-0113660-00J	INSTRUCTION SHEET 400 SERIES LED LTHD	0.00
38-0262867-000	GASKET, MOUNTING	8.00
68-1183726-1SB	LENS, 400 OPTIC, AMBER	18.50
68-1183726-2SB	LENS, 400 OPTIC, BLUE	18.50
68-1183726-3SB	400 SERIES OPTIC LENS, CLEAR	18.50
68-1183726-4SB	LENS, 400 OPTIC, GREEN	18.50
68-1183726-5SB	LENS, 400 OPTIC, RED	18.50
68-3183725-1SB	LENS, 400 NON-OPTIC, AMBER	19.50
68-3183725-3SB	LENS, CLEAR NOT OPTIC 400 SERIES	19.50
68-3183725-5SB	400 SERIES NON OPTIC LENS RED	19.50

400 LINEAR (400 SERIES LINEAR STROBE)		01-0663478-A1B
01-0440624-15H	EXTENSION CABLE 15', AMP (REPLACEMENT "EXT15")	37.00
02-0362824-00B	400 SERIES LINEAR STROBE (REPLACEMENT "4ELTUBE")	101.00
04-0113659-00A	INSTRUCTION SHEET, 400 SERIES LINEAR STROBE	0.00
38-0262867-000	GASKET, MOUNTING	8.00
68-3183725-1SB	LENS, 400 NON-OPTIC, AMBER	19.50
68-3183725-2SB	LENS, 400 NON-OPTIC, BLUE	19.50
68-3183725-3SB	LENS, CLEAR NOT OPTIC 400 SERIES	19.50
68-3183725-4SB	LENS, 400 NON-OPTIC, GREEN	19.50
68-3183725-5SB	400 SERIES NON OPTIC LENS RED	19.50

400 LINEAR LED2 (400 SERIES LINEAR LED, REV. 2 MODEL 40**5SCR)		01-0663783211F
38-0262867-000	GASKET, MOUNTING	8.00
68-3183725-1SB	LENS, 400 NON-OPTIC, AMBER	19.50
68-3183725-2SB	LENS, 400 NON-OPTIC, BLUE	19.50
68-3183725-3SB	LENS, CLEAR NOT OPTIC 400 SERIES	19.50
68-3183725-5SB	400 SERIES NON OPTIC LENS RED	19.50

400 LINEAR-LED (400 SERIES LINEAR-LED)		01-0663598110A
04-0113829-00H	INSTRUCTION SHEET 400 SERIES LED 40*020*D/R LTHD	0.00
68-3183725-1SB	LENS, 400 NON-OPTIC, AMBER	19.50
68-3183725-2SB	LENS, 400 NON-OPTIC, BLUE	19.50
68-3183725-3SB	LENS, CLEAR NOT OPTIC 400 SERIES	19.50
68-3183725-5SB	400 SERIES NON OPTIC LENS RED	19.50

400 SERIES (400 SERIES LIGHTHEADS)		01-0663478-A0B
01-0440624-15H	EXTENSION CABLE 15', AMP (REPLACEMENT "EXT15")	37.00
01-0441293-000	SWIVEL MOUNT, CHROME PLATED	49.00
01-0441293-010	SWIVEL MOUNT, BLACK	43.00
01-0441987-03U	27 WATT, 12VDC REPLACEMENT SNAP-IN HALO. BULB ("H27SN12")	22.00
01-0441987-04U	20 WATT, 12VDC REPLACEMENT SNAP-IN HALO. BULB ("H20SN12")	22.00
01-0462919-00A	FLANGE KIT, CHROME PLATED (REPLACEMENT "4EFLANGE")	16.00
01-0462919-01A	FLANGE KIT, BLACK (REPLACEMENT "4FLANGEB")	8.50
02-0168968-100	LED PANEL, AMBER, 4 X 1 (YELLOW AND BLACK WIRES)	184.00
02-0168968-500	LED PANEL, RED, 4 X 1 (RED AND BLACK WIRES)	184.00
02-0168972-000	LED PANEL, RED BRAKE/TAIL/TURN (YELLOW, BROWN, WHITE WIRES)	184.00

02-0169093-200	LED PANEL, BLUE, 4 X 1 (BLUE AND BLACK WIRES)	459.00
02-0362824-00B	400 SERIES LINEAR STROBE (REPLACEMENT "4ELTUBE")	101.00
02-0363172-02D	400 SERIES DUPLEX STROBE AND 2 WIRE HARNESS FOR HALO OR LED	156.00
02-0363318-000	400 SERIES DUPLEX REFLECTOR WITH TWO 2 WIRE HARNESSES	72.00
04-0113659-00A	INSTRUCTION SHEET, 400 SERIES LINEAR STROBE	0.00
11-483299-000C	GRILLE MASTER HOUSING, BLACK	74.00
11-483299-003C	GRILLE MASTER HOUSING, CHROME	83.00
38-0262867-000	GASKET, MOUNTING	8.00
68-1183726-1SB	LENS, 400 OPTIC, AMBER	18.50
68-1183726-2SB	LENS, 400 OPTIC, BLUE	18.50
68-1183726-3SB	400 SERIES OPTIC LENS, CLEAR	18.50
68-1183726-4SB	LENS, 400 OPTIC, GREEN	18.50
68-1183726-5SB	LENS, 400 OPTIC, RED	18.50
68-3183725-1SB	LENS, 400 NON-OPTIC, AMBER	19.50
68-3183725-2SB	LENS, 400 NON-OPTIC, BLUE	19.50
68-3183725-3SB	LENS, CLEAR NOT OPTIC 400 SERIES	19.50
68-3183725-4SB	LENS, 400 NON-OPTIC, GREEN	19.50
68-3183725-5SB	400 SERIES NON OPTIC LENS RED	19.50

4500 KKK BARS (45KKKFL/45KKKRL LIGHTBARS)		01-0684015-00E
01-0285937-00A	4 CHANNEL LED BALLAST	491.00
01-0441771-00C	KIT, EXTRUSION STEP BOLT MT 1 1/4"	24.00
02-0342932-000	EXTRUSION ENDCAP ASSEMBLY	22.00
02-0342933-00A	DIVIDER MOUNTING FRAME	21.00
02-0342934-010	LIGHTHEAD MOUNTING BRACKET (END)	24.00
02-0342941-00A	LENS DIVIDER (EXTERIOR)	28.00
02-0463748-20A	ASSY, CORNER LED BLUE AMP 4500 SERIES	571.00
02-0463748-3DA	ASSY, CORNER LED WHITE DEUTSCH 4500 SERIES	680.00
02-0463748-50A	ASSY, CORNER LED RED AMP 4500 SERIES	571.00
02-0483903-A00	SUB ASS'Y, LED ICC LIGHTS AMB 4500 SERIES	127.00
02-0483910-00B	SUB ASS'Y, LOAD LIGHTS 4500 SERIES	118.00
02-0483910-01B	SUB ASS'Y, LOAD LIGHTS 4500 SERIES DEUTSCH	308.00
02-0483910-02B	SUB ASS'Y, LOAD LIGHTS 4500 SERIES W/O BASE	268.00
02-0483910-03B	SUB ASS'Y, LOAD LIGHTS 4500 SERIES DEUTSCH W/O BASE	303.00
04-0113879-00C	INSTRUCTION SHEET LED LTBAR 45KKKRL/45KKKFL	0.00
11-463582-003G	ALUMINUM EXTRUSION 77.6"	388.00
11-920397-000A	LOUVER, 1.0" 6 TAB W/SCREEN	8.00
21-11263204-00	GROMMET, 1" SLIM LINE	1.75
38-0223051-000	FILTER, AIR VENT 1" DIA X .125	3.90
38-0522954-000	CORD GASKET, 3/16" PER FOOT (SPECIFY LENGTH)	8.50
68-3983799-100	LENS, AMBER NON OPTIC 16.57"	58.00
68-3983799-300	LENS, CLEAR NON OPTIC 16.57"	58.00
68-3983799-500	LENS, RED NON OPTIC 16.57"	58.00
68-3983813-100	LENSCAP, AMBER	74.00
68-3983813-300	LENSCAP, CLEAR	74.00
68-3983813-500	LENSCAP, RED	74.00

4500 SERIES (4500 PLUS SERIES LIGHTBARS)		01-0683871-00C
01-0441987-00U	35 WATT, 12VDC REPLACEMENT SNAP-IN HALO. BULB ("H35SN12")	22.00
01-0441987-03U	27 WATT, 12VDC REPLACEMENT SNAP-IN HALO. BULB ("H27SN12")	22.00
01-0441987-07U	60 WATT, 12VDC REPLACEMENT SNAP-IN HALO. BULB ("H60SN12")	22.00
02-0342932-000	EXTRUSION ENDCAP ASSEMBLY	22.00
02-0342933-00A	DIVIDER MOUNTING FRAME	21.00
02-0342934-000	LIGHTHEAD MOUNTING BRACKET	28.00
02-0342934-010	LIGHTHEAD MOUNTING BRACKET (END)	24.00
02-0342941-00A	LENS DIVIDER (EXTERIOR)	28.00
02-0342945-00A	ROTATING REFLECTOR ASSEMBLY	129.00
02-0362641-00D	700 SERIES LINEAR STROBE (REPLACEMENT "7ELTUBE")	138.00
02-0363171-000	CORNER STROBE TUBE/REFLECTOR (REPLACEMENT "9UTUBE")	101.00
02-0383461315F	LED PANEL, AMBER, 7" X 3" (YELLOW AND BLACK WIRES)	250.00
02-0383461335F	LED PANEL, WHITE, 7" X 3" (WHITE AND BLACK WIRES)	620.00
02-0383461355F	LED PANEL, RED, 7" X 3" (RED AND BLACK WIRES)	250.00
02-0383709-01A	700 SERIES REFLECTOR ASSEMBLY 2 WIRES, 3 POSITION CONNECTOR	83.00
04-0113738-00G	INSTRUCTION SHEET 4500 SERIES LIGHTBAR	0.00
11-463582-001G	ALUMINUM EXTRUSION 47.6"	252.00
11-463582-002G	ALUMINUM EXTRUSION 67.6"	345.00
11-463582-003G	ALUMINUM EXTRUSION 77.6"	388.00
11-463582-004G	ALUMINUM EXTRUSION 91.6"	455.00
11-920397-000A	LOUVER, 1.0" 6 TAB W/SCREEN	8.00
38-0522954-000	CORD GASKET, 3/16" PER FOOT (SPECIFY LENGTH)	8.50
68-1963553-100	AMBER DOME FOR ICC LIGHT LARGE, CENTER	41.00
68-1963553-500	RED DOME FOR ICC LIGHT LARGE, CENTER	41.00
68-1963563-10A	AMBER DOME FOR ICC LIGHT SMALL, END	9.25
68-1963563-50A	RED DOME FOR ICC LIGHT SMALL, END	9.25
68-3963615-35A	LENSCAP, CLEAR/RED	92.00

US AUTOMOTIVE PARTS PRICE LIST

No. PPL14.1

EFFECTIVE: July 01, 2014 VOID: December 17, 2014

MODEL	DESCRIPTION	LIST
68-3963615-53A	LENSCAP, RED/CLEAR	92.00
68-3983799-100	LENS, AMBER NON OPTIC 16.57"	58.00
68-3983799-200	LENS, BLUE NON OPTIC 16.57"	58.00
68-3983799-300	LENS, CLEAR NON OPTIC 16.57"	58.00
68-3983799-400	LENS, GREEN NON OPTIC 16.57"	58.00
68-3983799-500	LENS, RED NON OPTIC 16.57"	58.00
68-3983813-100	LENSCAP, AMBER	74.00
68-3983813-200	LENSCAP, BLUE	74.00
68-3983813-300	LENSCAP, CLEAR	74.00
68-3983813-400	LENSCAP, GREEN	74.00
68-3983813-500	LENSCAP, RED	74.00
68-5463532-000	MIRROR, "V" SHAPE	35.00

4E SERIES (4E SERIES LINEAR, LINEAR/HALO LINEAR/LED)		01-0662861-A1A
01-0440624-15H	EXTENSION CABLE 15', AMP (REPLACEMENT "EXT15")	37.00
01-0441987-04U	20 WATT, 12VDC REPLACEMENT SNAP-IN HALO. BULB ("H20SN12")	22.00
02-0168968-100	LED PANEL, AMBER, 4 X 1 (YELLOW AND BLACK WIRES)	184.00
02-0168968-500	LED PANEL, RED, 4 X 1 (RED AND BLACK WIRES)	184.00
02-0168972-000	LED PANEL, RED BRAKE/TAIL/TURN (YELLOW, BROWN, WHITE WIRES)	184.00
02-0169093-200	LED PANEL, BLUE, 4 X 1 (BLUE AND BLACK WIRES)	459.00
02-0362824-00B	400 SERIES LINEAR STROBE (REPLACEMENT "4ELTUBE")	101.00
02-0363172-00D	REFLECTOR ASS'Y, STROBE/HALO (REPLACEMENT "4ECTUBE")	153.00
04-0113340-00C	INSTRUCTION SHEET 43 LINEAR STROBE	0.00
04-0113520-00B	INSTRUCTION SHEET 43 STROBE/HALO/LED WARNING LT	0.00
38-0262867-000	GASKET, MOUNTING	8.00
68-1183071-1SA	LENS, AMBER	14.00
68-1183071-2SA	LENS, BLUE	14.00
68-1183071-3SA	LENS, CLEAR	14.00
68-1183071-4SA	LENS, GREEN	14.00
68-1183071-5SA	LENS, RED	14.00

4E SERIES (4E SERIES HALOGEN LIGHTHEAD)		01-0663201-A10
01-0440624-15H	EXTENSION CABLE 15', AMP (REPLACEMENT "EXT15")	37.00
01-0441987-03U	27 WATT, 12VDC REPLACEMENT SNAP-IN HALO. BULB ("H27SN12")	22.00
01-0462389-00H	SNAP-IN BULB STOP/TAIL/TURN (REPLACEMENT "STOPOSN12")	22.00
02-0363189-00C	4 X 3 HALOGEN MODULE, 27 WATT	96.00
02-0363189-01C	4 X 3 B/T/T MODULE (INCLUDES "STOPOSN12")	100.00
04-0113502-000	INSTRUCTION SHEET 43 HALOGEN SERIES	0.00
38-0262867-000	GASKET, MOUNTING	8.00
68-1183304-2SA	LENS, 4E OPTIC, BLUE W/SEAL	19.50
68-1183304-3SA	LENS, 4E OPTIC, CLEAR W/SEAL	19.50
68-1183304-5SA	LENS, 4E OPTIC, RED W/SEAL	19.50

500 LINEAR-LED (500 SERIES LINEAR LED)		01-0663709-120
68-3963228-10A	500 SERIES NON-OPTIC LENS AMBER (REPLACEMENT "50LENLA")	10.00
68-3963228-20A	500 SERIES NON-OPTIC LENS BLUE (REPLACEMENT "50LENSLB")	10.00
68-3963228-30A	500 SERIES NON-OPTIC LENS CLEAR (REPLACEMENT "50LENSLC")	10.00
68-3963228-50A	500 SERIES NON-OPTIC LENS RED (REPLACEMENT "50LENSLR")	10.00

500 SERIES (500 SERIES LED (5MM) W/O FLANGE)		01-06835570A0C
04-0113584-00K	INSTRUCTION SHEET 500 SERIES 5MM LED LIGHTHEADS	0.00
38-0222786-000	SURFACE MOUNTING GASKET	7.00
68-1963583-10A	500 SERIES 20 DEG OPTIC LENS AMBER	15.00
68-1963583-20A	500 SERIES 20 DEG OPTIC LENS BLUE	15.00
68-1963583-30A	500 SERIES 20 DEG OPTIC LENS CLEAR	15.00
68-1963583-50A	500 SERIES 20 DEG OPTIC LENS RED	15.00

500 SERIES (500 SERIES LED (5MM) W/ FLANGE)		01-06835585A0C
04-0113584-00K	INSTRUCTION SHEET 500 SERIES 5MM LED LIGHTHEADS	0.00
38-0222786-000	SURFACE MOUNTING GASKET	7.00
68-1963546-300	500 SERIES GRADIENT LENS CLEAR	19.50
68-1963583-10A	500 SERIES 20 DEG OPTIC LENS AMBER	15.00
68-1963583-20A	500 SERIES 20 DEG OPTIC LENS BLUE	15.00
68-1963583-30A	500 SERIES 20 DEG OPTIC LENS CLEAR	15.00
68-1963583-50A	500 SERIES 20 DEG OPTIC LENS RED	15.00
68-3963228-10A	500 SERIES NON-OPTIC LENS AMBER (REPLACEMENT "50LENLA")	10.00
68-3963228-30A	500 SERIES NON-OPTIC LENS CLEAR (REPLACEMENT "50LENSLC")	10.00
68-3963228-50A	500 SERIES NON-OPTIC LENS RED (REPLACEMENT "50LENSLR")	10.00

500 SERIES (500 SERIES LINEAR STROBE)		01-0683565-A00
01-0440624-15H	EXTENSION CABLE 15', AMP (REPLACEMENT "EXT15")	37.00

01-0442199-15B	EXTENSION CABLE 15', DEUTSCH (REPLACEMENT "EXT15WD")	47.00
02-0363292-00A	500 LINEAR STROBE MODULE (REPLACEMENT "500LTUBE")	127.00
02-0363292-01A	500 SERIES LINEAR STROBE MODULE, DEUTSCH	139.00
04-0113571-00C	INSTRUCTION SHEET 500 SERIES LINEAR STROBE	0.00
68-3942808-D00	500 SERIES NON-OPTIC LENS RED/CLEAR	72.00
68-3942808-E00	500 SERIES NON-OPTIC LENS BLUE/CLEAR	72.00
68-3942808-F00	500 SERIES NON-OPTIC LENS AMBER/CLEAR	72.00
68-3942808-H00	500 SERIES NON-OPTIC LENS GREEN/CLEAR	72.00
68-3942808-J00	500 SERIES NON-OPTIC LENS RED/BLUE	72.00
68-3942808-K00	500 SERIES NON-OPTIC LENS RED/AMBER	72.00
68-3942808-L00	500 SERIES NON-OPTIC LENS RED/GREEN	72.00
68-3942808-M00	500 SERIES NON-OPTIC LENS BLUE/AMBER	72.00
68-3942808-N00	500 SERIES NON-OPTIC LENS BLUE/GREEN	72.00
68-3942808-P00	500 SERIES NON-OPTIC LENS GREEN/AMBER	72.00
68-3963228-10A	500 SERIES NON-OPTIC LENS AMBER (REPLACEMENT "50LENLA")	10.00
68-3963228-20A	500 SERIES NON-OPTIC LENS BLUE (REPLACEMENT "50LENLB")	10.00
68-3963228-30A	500 SERIES NON-OPTIC LENS CLEAR (REPLACEMENT "50LENSLC")	10.00
68-3963228-40A	500 SERIES NON-OPTIC LENS GREEN (REPLACEMENT "50LENSLG")	10.00
68-3963228-50A	500 SERIES NON-OPTIC LENS RED (REPLACEMENT "50LENSLR")	10.00

500 SERIES (500 SERIES HALOGEN)

01-06835770A0A

01-0441987-00U	35 WATT, 12VDC REPLACEMENT SNAP-IN HALO. BULB ("H35SN12")	22.00
01-0441987-02U	35 WATT, 24VDC REPLACEMENT SNAP-IN HALO. BULB (H35SN24")	37.00
01-0462389-00H	SNAP-IN BULB STOP/TAIL/TURN (REPLACEMENT "STOPSN12")	22.00
04-0113572-00D	INSTRUCTION SHEET 500 HALOGEN LIGHTHEAD SERIES	0.00
68-1942809-D00	500 SERIES OPTIC LENS RED/CLEAR	68.00
68-1942809-E00	500 SERIES OPTIC LENS BLUE/CLEAR	68.00
68-1942809-F00	500 SERIES OPTIC LENS AMBER/CLEAR	68.00
68-1942809-H00	500 SERIES OPTIC LENS GREEN/CLEAR	68.00
68-1942809-J00	500 SERIES OPTIC LENS RED/BLUE	68.00
68-1942809-K00	500 SERIES OPTIC LENS RED/AMBER	68.00
68-1942809-L00	500 SERIES OPTIC LENS RED/GREEN	68.00
68-1942809-M00	500 SERIES OPTIC LENS BLUE/AMBER	68.00
68-1942809-N00	500 SERIES OPTIC LENS BLUE/GREEN	68.00
68-1942809-P00	500 SERIES OPTIC LENS GREEN/AMBER	68.00
68-1963237-10A	500 SERIES OPTIC LENS, AMBER	15.00
68-1963237-20A	500 SERIES OPTIC LENS, BLUE	15.00
68-1963237-30A	500 SERIES OPTIC LENS, CLEAR	15.00
68-1963237-40A	500 SERIES OPTIC LENS, GREEN	15.00
68-1963237-50A	500 SERIES OPTIC LENS, RED	15.00

500 SERIES TIR6 (500 SERIES TIR6 SUPER-LED)

01-0663507121E

04-0113733-00N	INSTRUCTION SHEET 500 SERIES TIR/LED LIGHTHEAD	0.00
68-1963583-10A	500 SERIES 20 DEG OPTIC LENS AMBER	15.00
68-1963583-20A	500 SERIES 20 DEG OPTIC LENS BLUE	15.00
68-1963583-30A	500 SERIES 20 DEG OPTIC LENS CLEAR	15.00
68-1963583-50A	500 SERIES 20 DEG OPTIC LENS RED	15.00

508 SERIES II (ASSY, 508 HALO/WARNING SERIES FLUSH MOUNT, AMBER)

01-0663864-A0A

01-0441987-03U	27 WATT, 12VDC REPLACEMENT SNAP-IN HALO. BULB ("H27SN12")	22.00
21-17080806030	SCREW GROMMET, ROUND HOLE	2.05
33-0042024-00F	LAMP HOLDER ASSEMBLY 2 WIRE FOR HALOGEN BULB	18.50
38-0462719-00C	MOUNTING GASKET	9.75
68-1182419-10G	LENS, AMBER OPTIC HALO WARNING MODEL 508 SERIES	50.00
68-1182419-20G	LENS, BLUE OPTIC HALO WARNING MODEL 508 SERIES	50.00
68-1182419-30G	LENS, CLEAR OPTIC HALO WARNING MODEL 508 SERIES	50.00
68-1182419-40G	LENS, GREEN OPTIC HALO WARNING MODEL 508 SERIES	50.00
68-1182419-50G	LENS, RED OPTIC HALO WARNING MODEL 508 SERIES	50.00
68-5982457-02K	REFLECTOR, METALLIZED, WITH FOAM IN PLACE SEAL	144.00

52 SERIES (52 SERIES T/L STROBE, HALOGEN SWIVEL/HANDLEBAR MOUNT)

01-06621801A1B

01-0440624-15H	EXTENSION CABLE 15', AMP (REPLACEMENT "EXT15")	37.00
01-0441987-00U	35 WATT, 12VDC REPLACEMENT SNAP-IN HALO. BULB ("H35SN12")	22.00
01-0461280-02N	HALO LAMP ASSY, "OLD" FLATBACK USE ONLY IN LIMITED DEPTH APPL	46.00
01-0461281-00H	TWIST LOCK HELICAL STROBE TUBE (REPLACEMENT "S30TL")	60.00
07-262126-0040	PEDESTAL MOUNT, POLISHED	76.00
07-262373-0010	BRACKET, 1" BAR MOUNT, POLISHED (USED WITH 19-362374-001)	102.00
07-641974-0040	LOCKING MECHANISM, POLISHED	51.00
08-0721957-000	PAD, FRICTION	16.00
11-482454-011A	POLISHED ALUMINUM HOUSING	188.00
19-262325-0010	POLISHED ALUMINUM FLANGE	68.00
19-362374-0010	CLAMP, 1" BAR MOUNT, POLISHED (USED WITH 07-262373-001)	59.00
22-0541973-00A	STUD, ADJUSTMENT	51.00
33-0042141-00E	HALOGEN LAMP HOLDER, 2 WIRE (REPLACEMENT "SNADAPT")	8.00
68-1161313-1SJ	52 SERIES OPTIC LENS, AMBER	16.00

US AUTOMOTIVE PARTS PRICE LIST

No. PPL14.1

EFFECTIVE: July 01, 2014 VOID: December 17, 2014

MODEL	DESCRIPTION	LIST
68-1161313-2SJ	52 SERIES OPTIC LENS, BLUE	16.00
68-1161313-3SJ	52 SERIES OPTIC LENS, CLEAR	16.00
68-1161313-4SJ	52 SERIES OPTIC LENS, GREEN	16.00
68-1161313-5SJ	52 SERIES OPTIC LENS, RED	16.00

52 SERIES (25222**U 52 SERIES STROBE TWIN LINEAR, POLISHED)		01-06623311AAA
01-0416236-000	MODEL 52 STROBE TUBE	119.00
01-0440624-15H	EXTENSION CABLE 15', AMP (REPLACEMENT "EXT15")	37.00
04-0113730-00A	INSTRUCTION SHEET TWIN 52 SERIES LINEAR STROBE	0.00
38-0262253-000	MOUNTING GASKET	9.00
68-1161718-1SF	52 SERIES LINEAR STROBE LENS AMBER	16.00
68-1161718-2SF	52 SERIES LINEAR STROBE LENS BLUE	16.00
68-1161718-3SF	52 SERIES LINEAR STROBE LENS CLEAR	16.00
68-1161718-4SF	52 SERIES LINEAR STROBE LENS GREEN	16.00
68-1161718-5SF	52 SERIES LINEAR STROBE LENS RED	16.00
68-1161718-VSF	52 SERIES LINEAR STROBE LENS PURPLE	16.00

52 SERIES (52 SERIES LINEAR STROBE POLISHED SWIVEL/BAR MOUNT)		01-06629351A10
01-0440624-15H	EXTENSION CABLE 15', AMP (REPLACEMENT "EXT15")	37.00
07-262126-0040	PEDESTAL MOUNT, POLISHED	76.00
07-262373-0010	BRACKET, 1" BAR MOUNT, POLISHED (USED WITH 19-362374-001)	102.00
07-262908-001B	BRACKET, 1.25" BAR MOUNT POLISH (USED WITH 19-362909-001)	108.00
07-641974-0040	LOCKING MECHANISM, POLISHED	51.00
08-0721957-000	PAD, FRICTION	16.00
11-482454-011A	POLISHED ALUMINUM HOUSING	188.00
19-262325-0010	POLISHED ALUMINUM FLANGE	68.00
19-362374-0010	CLAMP, 1" BAR MOUNT, POLISHED (USED WITH 07-262373-001)	59.00
19-362909-0010	CLAMP, 1.25" BAR MOUNT POLISH (USED WITH 07-262908-001)	59.00
22-0541973-00A	STUD, ADJUSTMENT	51.00
36-0362369-00B	52 LINEAR STROBE REFL ASSY FOR USE WITH POLISHED FLANGE	129.00
68-1161718-1SF	52 SERIES LINEAR STROBE LENS AMBER	16.00
68-1161718-2SF	52 SERIES LINEAR STROBE LENS BLUE	16.00
68-1161718-3SF	52 SERIES LINEAR STROBE LENS CLEAR	16.00
68-1161718-4SF	52 SERIES LINEAR STROBE LENS GREEN	16.00
68-1161718-5SF	52 SERIES LINEAR STROBE LENS RED	16.00
68-1161718-VSF	52 SERIES LINEAR STROBE LENS PURPLE	16.00

52 SERIES (52 SERIES LINEAR STROBE SURFACE MOUNT)		01-0682170MA1C
19-262325-0010	POLISHED ALUMINUM FLANGE	68.00
21-00061357-0A	RUBBER GROMMET HOUSING	9.75
36-0362369-00B	52 LINEAR STROBE REFL ASSY FOR USE WITH POLISHED FLANGE	129.00
38-0461299-00C	MOUNTING GASKET, FLANGE MOUNT	8.75
68-1161718-1SF	52 SERIES LINEAR STROBE LENS AMBER	16.00
68-1161718-2SF	52 SERIES LINEAR STROBE LENS BLUE	16.00
68-1161718-3SF	52 SERIES LINEAR STROBE LENS CLEAR	16.00
68-1161718-4SF	52 SERIES LINEAR STROBE LENS GREEN	16.00
68-1161718-5SF	52 SERIES LINEAR STROBE LENS RED	16.00
68-1161718-VSF	52 SERIES LINEAR STROBE LENS PURPLE	16.00

52 SERIES LED (52 SERIES LED, SURFACE MOUNT)		01-06830309AAC
04-0113584-00K	INSTRUCTION SHEET 500 SERIES 5MM LED LIGHTHEADS	0.00
38-0461299-00C	MOUNTING GASKET, FLANGE MOUNT	8.75
68-3963199-2S0	LENS, BLUE/NON-OPTIC W/SEAL	16.00
68-3963199-3S0	LENS, CLEAR/NON OPTIC W/SEAL	16.00
68-3963199-5S0	LENS, RED/NON-OPTIC W/SEAL	16.00

52 TWIST-LOCK (52 SERIES TWIST-LOCK LIGHTHEAD STROBE, HALOGEN, BRAKE/TAIL)		01-0681469-A00
01-0440624-15H	EXTENSION CABLE 15', AMP (REPLACEMENT "EXT15")	37.00
01-0441987-00U	35 WATT, 12VDC REPLACEMENT SNAP-IN HALO. BULB ("H35SN12")	22.00
01-0461280-02N	HALO LAMP ASSY, "OLD" FLATBACK USE ONLY IN LIMITED DEPTH APPL	46.00
01-0461281-00H	TWIST LOCK HELICAL STROBE TUBE (REPLACEMENT "S30TL")	60.00
01-0462389-00H	SNAP-IN BULB STOP/TAIL/TURN (REPLACEMENT "STOPSN12")	22.00
19-262325-0010	POLISHED ALUMINUM FLANGE	68.00
21-00061357-0A	RUBBER GROMMET HOUSING	9.75
33-0042141-00E	HALOGEN LAMP HOLDER, 2 WIRE (REPLACEMENT "SNADAPT")	8.00
33-0042203-00B	LAMP HOLDER ASSEMBLY, 3 WIRES USE WITH STOPSN12 BULB	9.75
38-0461299-00C	MOUNTING GASKET, FLANGE MOUNT	8.75
68-1161313-1SJ	52 SERIES OPTIC LENS, AMBER	16.00
68-1161313-2SJ	52 SERIES OPTIC LENS, BLUE	16.00
68-1161313-3SJ	52 SERIES OPTIC LENS, CLEAR	16.00
68-1161313-4SJ	52 SERIES OPTIC LENS, GREEN	16.00

68-1161313-5SJ	52 SERIES OPTIC LENS, RED	16.00
----------------	---------------------------	-------

56 SERIES (56 SERIES SURFACE MOUNT STROBE, HALOGEN W/O FLANGE)		01-0661847-A10
01-0421757-00C	HALOGEN BULB WITH WIRE LEADS (REPLACEMENT "H27W12V")	10.50
01-0440624-15H	EXTENSION CABLE 15', AMP (REPLACEMENT "EXT15")	37.00
04-0113562-000	INSTRUCTION SHEET 56 SURFACE MT HALOGEN LT HEAD	0.00
38-0261637-000	GASKET, LENS	4.65
38-0541804-000	MOUNTING GASKET	11.00
68-1181783-A0E	PLASTIC LENS, AMBER	44.00
68-1181783-B0E	PLASTIC LENS, BLUE	44.00
68-1181783-C0E	PLASTIC LENS, CLEAR	44.00
68-1181783-R0E	PLASTIC LENS, RED	44.00

56 SERIES (56 SERIES SURFACE MOUNT BRAKE LIGHT WITHOUT FLANGE)		01-0681980-R0A
04-0181980-00A	INSTRUCTION SHEET MODEL 56 STOP/TAIL/TURN	0.00
33-05621580-00	LAMP SOCKET	16.00
34-0021562-000	#1157 BAYONET BASE BULB B/T/T LIGHT	21.00
38-0261637-000	GASKET, LENS	4.65
38-0261657-00A	GASKET, MOUNTING	8.00
68-1181783-A0E	PLASTIC LENS, AMBER	44.00
68-1181783-B0E	PLASTIC LENS, BLUE	44.00
68-1181783-C0E	PLASTIC LENS, CLEAR	44.00
68-1181783-R0E	PLASTIC LENS, RED	44.00
68-5981901-01H	REFLECTOR, 56 SURFACE MOUNT	44.00

56 SERIES (56 SERIES TWIST-LOCK LIGHTHEAD STROBE, HALOGEN, BRAKE/TAIL)		01-0682084-A30
01-0440624-15H	EXTENSION CABLE 15', AMP (REPLACEMENT "EXT15")	37.00
01-0441987-01U	50 WATT, 12VDC REPLACEMENT SNAP-IN HALOGEN BULB (H50SN12)	22.00
01-0461281-00H	TWIST LOCK HELICAL STROBE TUBE (REPLACEMENT "S30TL")	60.00
01-0462389-00H	SNAP-IN BULB STOP/TAIL/TURN (REPLACEMENT "STOPSN12")	22.00
04-0113253-00B	INSTRUCTION SHEET SCHOOL BUS WARNING STROBE	0.00
33-0042141-00E	HALOGEN LAMP HOLDER, 2 WIRE (REPLACEMENT "SNADAPT")	8.00
33-0042203-00B	LAMP HOLDER ASSEMBLY, 3 WIRES USE WITH STOPSN12 BULB	9.75
38-0261637-000	GASKET, LENS	4.65
38-0461553-00B	MOUNTING GASKET	17.50
68-1181783-A0E	PLASTIC LENS, AMBER	44.00
68-1181783-B0E	PLASTIC LENS, BLUE	44.00
68-1181783-C0E	PLASTIC LENS, CLEAR	44.00
68-1181783-R0E	PLASTIC LENS, RED	44.00
68-5981803-01B	REFLECTOR, WITH FLANGE	76.00

5E HALO FLG/GRM (5E HALOGEN LIGHT HEADS FLANGE AND GROMMET MOUNTS)		01-0681471-A1F
01-0440624-15H	EXTENSION CABLE 15', AMP (REPLACEMENT "EXT15")	37.00
01-0441987-00U	35 WATT, 12VDC REPLACEMENT SNAP-IN HALO. BULB ("H35SN12")	22.00
21-00061357-0A	RUBBER GROMMET HOUSING	9.75
38-0461299-00C	MOUNTING GASKET, FLANGE MOUNT	8.75
68-1161313-1SJ	52 SERIES OPTIC LENS, AMBER	16.00
68-1161313-2SJ	52 SERIES OPTIC LENS, BLUE	16.00
68-1161313-3SJ	52 SERIES OPTIC LENS, CLEAR	16.00
68-1161313-4SJ	52 SERIES OPTIC LENS, GREEN	16.00
68-1161313-5SJ	52 SERIES OPTIC LENS, RED	16.00

5E HALO PED/BAR (5E SERIES SNAP-IN HALOGEN POLISHED SWIVEL/BAR MOUNT)		01-06629361A1A
01-0440624-15H	EXTENSION CABLE 15', AMP (REPLACEMENT "EXT15")	37.00
01-0441987-00U	35 WATT, 12VDC REPLACEMENT SNAP-IN HALO. BULB ("H35SN12")	22.00
07-262126-0040	PEDESTAL MOUNT, POLISHED	76.00
07-262373-0010	BRACKET, 1" BAR MOUNT, POLISHED (USED WITH 19-362374-001)	102.00
07-262908-001B	BRACKET, 1.25" BAR MOUNT POLISH (USED WITH 19-362909-001)	108.00
07-641974-0040	LOCKING MECHANISM, POLISHED	51.00
08-0721957-000	PAD, FRICTION	16.00
11-482454-011A	POLISHED ALUMINUM HOUSING	188.00
19-262325-0010	POLISHED ALUMINUM FLANGE	68.00
19-362374-0010	CLAMP, 1" BAR MOUNT, POLISHED (USED WITH 07-262373-001)	59.00
19-362909-0010	CLAMP, 1.25" BAR MOUNT POLISH (USED WITH 07-262908-001)	59.00
22-0541973-00A	STUD, ADJUSTMENT	51.00
68-1161313-1SJ	52 SERIES OPTIC LENS, AMBER	16.00
68-1161313-2SJ	52 SERIES OPTIC LENS, BLUE	16.00
68-1161313-3SJ	52 SERIES OPTIC LENS, CLEAR	16.00
68-1161313-4SJ	52 SERIES OPTIC LENS, GREEN	16.00
68-1161313-5SJ	52 SERIES OPTIC LENS, RED	16.00

5E HALO POL FLG (5E HALOGEN LIGHT HEAD POLISHED ALUMINUM FLANGE)		01-0662453-A1C
01-0440624-15H	EXTENSION CABLE 15', AMP (REPLACEMENT "EXT15")	37.00
01-0441987-00U	35 WATT, 12VDC REPLACEMENT SNAP-IN HALO. BULB ("H35SN12")	22.00
19-262325-0010	POLISHED ALUMINUM FLANGE	68.00

US AUTOMOTIVE PARTS PRICE LIST

No. PPL14.1

EFFECTIVE: July 01, 2014 VOID: December 17, 2014

MODEL	DESCRIPTION	LIST
38-0461299-00C	MOUNTING GASKET, FLANGE MOUNT	8.75
68-1161313-1SJ	52 SERIES OPTIC LENS, AMBER	16.00
68-1161313-2SJ	52 SERIES OPTIC LENS, BLUE	16.00
68-1161313-3SJ	52 SERIES OPTIC LENS, CLEAR	16.00
68-1161313-4SJ	52 SERIES OPTIC LENS, GREEN	16.00
68-1161313-5SJ	52 SERIES OPTIC LENS, RED	16.00

5E STOP/TAIL (5E STOP/TAIL/TURN LIGHT HEAD FLANGE AND GROMMET MOUNTS)		01-0681598-1RC
01-0440624-15H	EXTENSION CABLE 15', AMP (REPLACEMENT "EXT15")	37.00
01-0462389-00H	SNAP-IN BULB STOP/TAIL/TURN (REPLACEMENT "STOPSN12")	22.00
21-00061357-0A	RUBBER GROMMET HOUSING	9.75
38-0461299-00C	MOUNTING GASKET, FLANGE MOUNT	8.75
68-1161313-5SJ	52 SERIES OPTIC LENS, RED	16.00

600 LINEAR-LED (600 SERIES LINEAR-LED)		01-0684126110A
04-0113900-00J	INSTRUCTION SHEET 600 SERIES LINEAR TIR SUPER LED LTHD	0.00
21-17080806030	SCREW GROMMET, ROUND HOLE	2.05
38-0464253-00A	GASKET 600 SERIES LIGHTHEAD	11.00
68-1183581-10A	600 SERIES OPTIC LENS, AMBER	46.00
68-1183581-20A	600 SERIES OPTIC LENS, BLUE	46.00
68-1183581-30A	600 SERIES OPTIC LENS, CLEAR	46.00
68-1183581-40A	600 SERIES OPTIC LENS, GREEN	46.00
68-1183581-50A	600 SERIES OPTIC LENS, RED	46.00
68-1984963-30B	LENS, CLEAR OPTIC SCENE LIGHT 600 SERIES	87.00

600 SERIES (600 SERIES LINEAR STROBE)		01-0663415-A0C
01-0440624-15H	EXTENSION CABLE 15', AMP (REPLACEMENT "EXT15")	37.00
01-0442199-15B	EXTENSION CABLE 15', DEUTSCH (REPLACEMENT "EXT15WD")	47.00
02-0363173-00A	6E LINEAR STROBE REFLECTOR (REPLACEMENT "6ELTUBE")	138.00
02-0363173-01A	600 LINEAR STROBE REFLECTOR WITH DEUTSCH CONNECTOR	149.00
04-0113643-00C	INSTRUCTION SHEET 600 STROBE LIGHTHEAD	0.00
38-0242717-000	GASKET, MOUNTING	5.50
68-3183587-10A	600 SERIES NON OPTIC LENS AMBER	46.00
68-3183587-20A	600 SERIES NON OPTIC LENS BLUE	46.00
68-3183587-30A	600 SERIES NON OPTIC LENS CLEAR	46.00
68-3183587-40A	600 SERIES NON OPTIC LENS GREEN	46.00
68-3183587-50A	600 SERIES NON OPTIC LENS RED	46.00

600 SERIES (600 SERIES 5MM LED LIGHTHEADS)		01-06837195A0E
04-0113650-00T	INSTRUCTION SHEET 600 SERIES LED LIGHTHEAD	0.00
38-0464253-00A	GASKET 600 SERIES LIGHTHEAD	11.00
68-1183581-10A	600 SERIES OPTIC LENS, AMBER	46.00
68-1183581-20A	600 SERIES OPTIC LENS, BLUE	46.00
68-1183581-30A	600 SERIES OPTIC LENS, CLEAR	46.00
68-1183581-50A	600 SERIES OPTIC LENS, RED	46.00
68-3183587-10A	600 SERIES NON OPTIC LENS AMBER	46.00
68-3183587-30A	600 SERIES NON OPTIC LENS CLEAR	46.00
68-3183587-50A	600 SERIES NON OPTIC LENS RED	46.00

600 SERIES HAL (600 SERIES HALOGEN)		01-04837110A1E
01-0441987-00U	35 WATT, 12VDC REPLACEMENT SNAP-IN HALO. BULB ("H35SN12")	22.00
01-0441987-01U	50 WATT, 12VDC REPLACEMENT SNAP-IN HALOGEN BULB (H50SN12)	22.00
01-0441987-03U	27 WATT, 12VDC REPLACEMENT SNAP-IN HALO. BULB ("H27SN12")	22.00
01-0441987-07U	60 WATT, 12VDC REPLACEMENT SNAP-IN HALO. BULB ("H60SN12")	22.00
02-0283450-00B	REFLECTOR ASS'Y	86.00
38-0242717-000	GASKET, MOUNTING	5.50
68-1183490-100	LENS, AMBER/BLACK ARROW 600	55.00
68-1183490-500	LENS, RED/BLACK ARROW 600	55.00
68-1183581-10A	600 SERIES OPTIC LENS, AMBER	46.00
68-1183581-20A	600 SERIES OPTIC LENS, BLUE	46.00
68-1183581-30A	600 SERIES OPTIC LENS, CLEAR	46.00
68-1183581-50A	600 SERIES OPTIC LENS, RED	46.00

64 LINEAR 2000 (64 SERIES LINEAR STROBE, 2000)		01-0463174-A0C
01-0440624-15H	EXTENSION CABLE 15', AMP (REPLACEMENT "EXT15")	37.00
02-0363173-00A	6E LINEAR STROBE REFLECTOR (REPLACEMENT "6ELTUBE")	138.00
04-0113519-00B	INSTRUCTION SHEET 6E LIGHTHEAD SERIES	0.00
38-0242717-000	GASKET, MOUNTING	5.50
68-1182117-11E	LENS, AMBER/64 LINEAR W/LIP	46.00
68-1182117-21E	LENS, BLUE/64 LINEAR W/LIP	46.00
68-1182117-31E	LENS, CLEAR/64 LINEAR W/LIP	46.00

68-1182117-41E	LENS, GREEN/64 LINEAR W/LIP	46.00
----------------	-----------------------------	-------

64 TWIST LOCK (64 SERIES TWIST-LOCK LIGHTHEAD FOR CAST ALUMINUM HOUSINGS)		01-0661925-A1A
01-0440624-15H	EXTENSION CABLE 15', AMP (REPLACEMENT "EXT15")	37.00
01-0441987-01U	50 WATT, 12VDC REPLACEMENT SNAP-IN HALOGEN BULB (H50SN12)	22.00
01-0461281-00H	TWIST LOCK HELICAL STROBE TUBE (REPLACEMENT "S30TL")	60.00
01-0462389-00H	SNAP-IN BULB STOP/TAIL/TURN (REPLACEMENT "STOPSN12")	22.00
33-0042141-00E	HALOGEN LAMP HOLDER, 2 WIRE (REPLACEMENT "SNADAPT")	8.00
33-0042203-00B	LAMP HOLDER ASSEMBLY, 3 WIRES USE WITH STOPSN12 BULB	9.75
68-1181363-1SJ	PLASTIC LENS, AMBER 6" X 4"	44.00
68-1181363-2SJ	PLASTIC LENS, BLUE 6" X 4"	44.00
68-1181363-3SJ	PLASTIC LENS, CLEAR 6" X 4"	44.00
68-1181363-4SJ	PLASTIC LENS, GREEN 6" X 4"	44.00
68-1181363-5SJ	PLASTIC LENS, RED 6" X 4"	44.00
68-1181583L1SK	PLASTIC ARROW LENS, AMBER LEFT 6" X 4"	55.00
68-1181583R1SK	PLASTIC ARROW LENS, AMBER RIGHT 6" X 4"	55.00
68-1181583R5SK	PLASTIC ARROW LENS, RED RIGHT 6" X 4"	55.00

64 TWIST LOCK (64 SERIES TWIST-LOCK LIGHTHEAD STROBE, HALOGEN, BRAKE/TAIL)		01-0681456-1AA
01-0440624-15H	EXTENSION CABLE 15', AMP (REPLACEMENT "EXT15")	37.00
01-0441987-00U	35 WATT, 12VDC REPLACEMENT SNAP-IN HALO. BULB ("H35SN12")	22.00
01-0441987-01U	50 WATT, 12VDC REPLACEMENT SNAP-IN HALOGEN BULB (H50SN12)	22.00
01-0461281-00H	TWIST LOCK HELICAL STROBE TUBE (REPLACEMENT "S30TL")	60.00
01-0462389-00H	SNAP-IN BULB STOP/TAIL/TURN (REPLACEMENT "STOPSN12")	22.00
02-0361458-13A	13 DEGREE OPTI-SCENELIGHT LENS	87.00
02-0361458-26A	26 DEGREE OPTI-SCENELIGHT LENS	87.00
02-0382192-00D	REFLECTOR WITH FLANGE	94.00
33-0042141-00E	HALOGEN LAMP HOLDER, 2 WIRE (REPLACEMENT "SNADAPT")	8.00
33-0042203-00B	LAMP HOLDER ASSEMBLY, 3 WIRES USE WITH STOPSN12 BULB	9.75
38-0461353-00D	MOUNTING GASKET, FLANGED	11.00
68-1181363-1SJ	PLASTIC LENS, AMBER 6" X 4"	44.00
68-1181363-2SJ	PLASTIC LENS, BLUE 6" X 4"	44.00
68-1181363-3SJ	PLASTIC LENS, CLEAR 6" X 4"	44.00
68-1181363-4SJ	PLASTIC LENS, GREEN 6" X 4"	44.00
68-1181363-5SJ	PLASTIC LENS, RED 6" X 4"	44.00
68-1181583L1SK	PLASTIC ARROW LENS, AMBER LEFT 6" X 4"	55.00
68-1181583R1SK	PLASTIC ARROW LENS, AMBER RIGHT 6" X 4"	55.00
68-1181583R5SK	PLASTIC ARROW LENS, RED RIGHT 6" X 4"	55.00

6E LINEAR (6E SERIES LINEAR STROBE 6E0C20*)		01-0463174EA0C
01-0440624-15H	EXTENSION CABLE 15', AMP (REPLACEMENT "EXT15")	37.00
02-0363173-00A	6E LINEAR STROBE REFLECTOR (REPLACEMENT "6ELTUBE")	138.00
02-0363173-010	6E LINEAR REFLECTOR ASSEMBLY WITH DEUTSCH WATERPROOF CONN.	203.00
38-0242717-000	GASKET, MOUNTING	5.50
68-3183416-10A	LENS, AMBER, NON OPTIC	44.00
68-3183416-20A	LENS, BLUE, NON OPTIC	44.00
68-3183416-30A	LENS, CLEAR, NON OPTIC	44.00
68-3183416-40A	LENS, GREEN, NON OPTIC	44.00

700 LINEAR STRB (700 SERIES LINEAR STROBE)		01-0683710-A0B
01-0440624-15H	EXTENSION CABLE 15', AMP (REPLACEMENT "EXT15")	37.00
02-0362641-00D	700 SERIES LINEAR STROBE (REPLACEMENT "7ELTUBE")	138.00
04-0113625-00D	INSTRUCTION SHEET 700 SERIES LINEAR STROBE LTHD.	0.00
38-0463342-00D	GASKET, 700 SERIES	7.50
68-3183573-1S0	LENS, AMBER NON OPTIC W/ SEAL 700 SERIES	43.00
68-3183573-2S0	LENS, BLUE NON OPTIC W/ SEAL 700 SERIES	43.00
68-3183573-3S0	LENS, CLEAR NON OPTIC W/ SEAL 700 SERIES	43.00
68-3183573-5S0	700 SERIES NON OPTIC LENS RED	43.00

700 LINEAR-LED (700 SERIES LINEAR-LED RETRO BALLAST DRIVEN)		01-0663657-13A
04-0113768-000	INSTRUCTION SHEET 700 SERIES LINEAR-LED	0.00
38-0463342-00D	GASKET, 700 SERIES	7.50
68-3183573-1S0	LENS, AMBER NON OPTIC W/ SEAL 700 SERIES	43.00
68-3183573-2S0	LENS, BLUE NON OPTIC W/ SEAL 700 SERIES	43.00
68-3183573-3S0	LENS, CLEAR NON OPTIC W/ SEAL 700 SERIES	43.00
68-3183573-5S0	700 SERIES NON OPTIC LENS RED	43.00

700 LINEAR-LED (700 SERIES LINEAR-LED)		01-0684127110A
04-0113901-00M	INSTRUCTION SHEET 700 SERIES LINEAR TIR SUPER LED LTHD	0.00
38-0463342-00D	GASKET, 700 SERIES	7.50
68-1183464-3SB	PLASTIC LENS, 7E SCENELIGHT CLEAR, WITH SEAL	80.00
68-1183582-1SA	700 SERIES OPTIC LENS, AMBER	42.00
68-1183582-2SA	700 SERIES OPTIC LENS, BLUE	42.00
68-1183582-3SA	700 SERIES OPTIC LENS, CLEAR	42.00
68-1183582-4SA	700 SERIES OPTIC LENS, GREEN	42.00

MODEL	DESCRIPTION	LIST
68-1183582-5SA	700 SERIES OPTIC LENS, RED	42.00
700 SERIES HALO (700 SERIES HALOGEN)		01-06837090C2A
01-0441987-00U	35 WATT, 12VDC REPLACEMENT SNAP-IN HALO. BULB ("H35SN12")	22.00
01-0441987-03U	27 WATT, 12VDC REPLACEMENT SNAP-IN HALO. BULB ("H27SN12")	22.00
01-0441987-07U	60 WATT, 12VDC REPLACEMENT SNAP-IN HALO. BULB ("H60SN12")	22.00
02-0383709-01A	700 SERIES REFLECTOR ASSEMBLY 2 WIRES, 3 POSITION CONNECTOR	83.00
04-0113626-00H	INSTRUCTION SHEET 700 SERIES HALOGEN/STT/SCENELT	0.00
34-0021562-000	#1157 BAYONET BASE BULB B/T/T LIGHT	21.00
38-0463342-00D	GASKET, 700 SERIES	7.50
68-1183464-3SB	PLASTIC LENS, 7E SCENELIGHT CLEAR, WITH SEAL	80.00
68-1183529-1SA	LENS, AMBER/MOLDED BLK/SEAL MODEL 700 SER MINI TRN ARROW	50.00
68-1183529-5SA	LENS, RED/MOLDED BLK/SEAL MODEL 700 SER MINI TRN ARROW	50.00
68-1183582-1SA	700 SERIES OPTIC LENS, AMBER	42.00
68-1183582-2SA	700 SERIES OPTIC LENS, BLUE	42.00
68-1183582-3SA	700 SERIES OPTIC LENS, CLEAR	42.00
68-1183582-5SA	700 SERIES OPTIC LENS, RED	42.00
700 SERIES LED (700 SERIES LED (5 MM))		01-06837182R0C
01-0483719-00E	INSTALLATION KIT	12.00
04-0113570-00N	INSTRUCTION SHEET 700 SERIES LED LIGHTHEADS	0.00
38-0463342-00D	GASKET, 700 SERIES	7.50
68-1183582-1SA	700 SERIES OPTIC LENS, AMBER	42.00
68-1183582-2SA	700 SERIES OPTIC LENS, BLUE	42.00
68-1183582-3SA	700 SERIES OPTIC LENS, CLEAR	42.00
68-1183582-5SA	700 SERIES OPTIC LENS, RED	42.00
73 INTERSECTOR (73 OPTI-INTERSECTOR STROBE AND HALOGEN)		01-0681768-A1E
01-0440624-15H	EXTENSION CABLE 15', AMP (REPLACEMENT "EXT15")	37.00
01-0441987-00U	35 WATT, 12VDC REPLACEMENT SNAP-IN HALO. BULB ("H35SN12")	22.00
01-0461281-00H	TWIST LOCK HELICAL STROBE TUBE (REPLACEMENT "S30TL")	60.00
33-0042141-00E	HALOGEN LAMP HOLDER, 2 WIRE (REPLACEMENT "SNADAPT")	8.00
38-0461354-00G	MOUNTING GASKET, FLANGED	9.75
68-1181760-1SE	30 DEGREE INTERSECTOR LENS AMBER 7" X 3"	76.00
68-1181760-2SE	30 DEGREE INTERSECTOR LENS BLUE 7" X 3"	76.00
68-1181760-3SE	30 DEGREE INTERSECTOR LENS CLEAR 7" X 3"	76.00
68-1181760-5SE	30 DEGREE INTERSECTOR LENS RED 7" X 3"	76.00
73 TWIST LOCK (73 SERIES TWIST-LOCK LIGHTHEAD STROBE, HALOGEN, BRAKE/TAIL)		01-0681465-1AC
01-0440624-15H	EXTENSION CABLE 15', AMP (REPLACEMENT "EXT15")	37.00
01-0441987-00U	35 WATT, 12VDC REPLACEMENT SNAP-IN HALO. BULB ("H35SN12")	22.00
01-0441987-01U	50 WATT, 12VDC REPLACEMENT SNAP-IN HALOGEN BULB (H50SN12)	22.00
01-0461281-00H	TWIST LOCK HELICAL STROBE TUBE (REPLACEMENT "S30TL")	60.00
01-0462389-00H	SNAP-IN BULB STOP/TAIL/TURN (REPLACEMENT "STOPSN12")	22.00
02-0361459-130	PLASTIC LENS, CLEAR 13 DEGREE OPTI-SCENELIGHT	85.00
02-0361459-260	PLASTIC LENS, CLEAR 26 DEGREE OPTI-SCENELIGHT	85.00
02-0381740CRSD	73 SERIES LENS, CLEAR/RED	106.00
02-0381740RCSD	73 SERIES LENS, RED/CLEAR	106.00
33-0042141-00E	HALOGEN LAMP HOLDER, 2 WIRE (REPLACEMENT "SNADAPT")	8.00
33-0042203-00B	LAMP HOLDER ASSEMBLY, 3 WIRES USE WITH STOPSN12 BULB	9.75
38-0261442-000	GASKET, REFLECTOR MOUNT (WITHOUT FLANGE)	8.00
38-0461354-00G	MOUNTING GASKET, FLANGED	9.75
68-1181370-1SF	73 SERIES OPTIC LENS, AMBER	42.00
68-1181370-2SF	73 SERIES OPTIC LENS, BLUE	42.00
68-1181370-3SF	73 SERIES OPTIC LENS, CLEAR	42.00
68-1181370-4SF	73 SERIES OPTIC LENS, GREEN	42.00
68-1181370-5SF	73 SERIES OPTIC LENS, RED	42.00
68-1181607R5SF	PLASTIC ARROW LENS, RED RIGHT 7" X 3"	50.00
68-1181760-1SE	30 DEGREE INTERSECTOR LENS AMBER 7" X 3"	76.00
68-1181760-2SE	30 DEGREE INTERSECTOR LENS BLUE 7" X 3"	76.00
68-1181760-3SE	30 DEGREE INTERSECTOR LENS CLEAR 7" X 3"	76.00
68-1181760-5SE	30 DEGREE INTERSECTOR LENS RED 7" X 3"	76.00
7E BRAKE/TAIL (7E STOP/TAIL/TURN LIGHT HEAD 7E0CX0*U)		01-0683254-R1E
01-0440624-15H	EXTENSION CABLE 15', AMP (REPLACEMENT "EXT15")	37.00
01-0442199-15B	EXTENSION CABLE 15', DEUTSCH (REPLACEMENT "EXT15WD")	47.00
01-0462389-00H	SNAP-IN BULB STOP/TAIL/TURN (REPLACEMENT "STOPSN12")	22.00
02-0283254-00E	REFLECTOR W/LAMP HOLDER AMP CONNECTOR (W/O LAMP)	76.00
04-0113482-00A	INSTRUCTION SHEET 7E STOP/TAIL/TURN LIGHTHEAD	0.00
38-0262823-000	GASKET, MOUNTING	8.00
68-1183136-1S0	PLASTIC LENS, AMBER 7E OPTIC/HALOGEN, WITH SEAL	42.00

7E HALOGEN (7E HALOGEN LIGHTHEAD 7E0CA0*U)		01-06832251R1E
01-0440624-15H	EXTENSION CABLE 15', AMP (REPLACEMENT "EXT15")	37.00
01-0441987-00U	35 WATT, 12VDC REPLACEMENT SNAP-IN HALO. BULB ("H35SN12")	22.00
01-0441987-01U	50 WATT, 12VDC REPLACEMENT SNAP-IN HALOGEN BULB (H50SN12)	22.00
01-0441987-07U	60 WATT, 12VDC REPLACEMENT SNAP-IN HALO. BULB ("H60SN12")	22.00
01-0442199-15B	EXTENSION CABLE 15', DEUTSCH (REPLACEMENT "EXT15WD")	47.00
02-0283225-01E	7E REFLECTOR ASSY, 2 WIRE DEUTSCH CONNECTOR (W/O BULB)	99.00
04-0113376-00D	INSTRUCTION SHEET 7E HALOGEN LIGHTHEAD	0.00
38-0262823-000	GASKET, MOUNTING	8.00
68-1183136-1S0	PLASTIC LENS, AMBER 7E OPTIC/HALOGEN, WITH SEAL	42.00
68-1183136-2S0	PLASTIC LENS, BLUE 7E OPTIC/HALOGEN, WITH SEAL	42.00
68-1183136-3S0	PLASTIC LENS, CLEAR 7E SERIES OPTIC	42.00
68-1183136-4S0	PLASTIC LENS, GREEN 7E OPTIC/HALOGEN, WITH SEAL	42.00
68-1183464-3SB	PLASTIC LENS, 7E SCENELIGHT CLEAR, WITH SEAL	80.00

7E LINEAR (7E SERIES LINEAR STROBE MODEL 7E0C20*U)		01-0682895-A1B
01-0440624-15H	EXTENSION CABLE 15', AMP (REPLACEMENT "EXT15")	37.00
01-0442199-15B	EXTENSION CABLE 15', DEUTSCH (REPLACEMENT "EXT15WD")	47.00
02-0362641-00D	700 SERIES LINEAR STROBE (REPLACEMENT "7ELTUBE")	138.00
02-0362641-01D	7E LINEAR STROBE/REF. DEUTSCH (REPLACEMENT "7ELTUBWD")	147.00
02-0362953ACSA	PLASTIC LENS, SPLIT 7E LINEAR STROBE AMBER/CLEAR	106.00
02-0362953BCSA	PLASTIC LENS, SPLIT 7E LINEAR STROBE BLUE/CLEAR	106.00
02-0362953BRSA	PLASTIC LENS, SPLIT 7E LINEAR STROBE BLUE/RED	106.00
02-0362953CRSA	PLASTIC LENS, SPLIT 7E LINEAR STROBE CLEAR/RED	106.00
04-0113375-00B	INSTRUCTION SHEET 7E LINEAR STROBE LIGHTHEAD	0.00
38-0262823-000	GASKET, MOUNTING	8.00
68-1183137-2S0	PLASTIC LENS, BLUE (7E LINEAR STROBE APPLICATION)	42.00
68-1183137-3S0	PLASTIC LENS, CLEAR (7E LINEAR STROBE APPLICATION)	42.00
68-1183137-4S0	PLASTIC LENS, GREEN (7E LINEAR STROBE APPLICATION)	42.00
68-1183137-5S0	PLASTIC LENS, RED (7E LINEAR STROBE APPLICATION)	42.00

7E STR/HAL SSNF (7E STROBE/HALOGEN SUN/SNOW/FOG MODEL 7E0C2A*U)		01-0683326-A1A
01-0441987-04U	20 WATT, 12VDC REPLACEMENT SNAP-IN HALO. BULB ("H20SN12")	22.00
01-0442685-010	EXTENSION CABLE, 15' 6/C STANDARD AMP CONNECTORS	97.00
02-0363031-00C	7E STROBE/HALO REFLECTOR MODULE, DEUTSCH ("7ECTUBWD")	187.00
02-0363031-01C	REFLECTOR ASSY, HALOGEN/STROBE WITH AMP CONNECTORS	153.00
38-0262823-000	GASKET, MOUNTING	8.00
68-3181145L2SB	73 SERIES NON-OPTIC LENS BLUE	42.00

800D SERIES (800D SERIES STROBE BEACON)		01-0681714HAP0
01-0442400-00B	REPLACEMENT STROBE TUBE "80DTUBE"	87.00
01-0461513-00C	DISK STYLE STROBE TUBE ASSY (REPLACEMENT "80TUBE")	87.00
02-0168209-00L	STROBE POWER SUPPLY FOR MODEL 800D/1200D	358.00
04-0113207-00G	INSTRUCTION SHEET MODEL 800D SERIES	0.00
06-180842-072N	CAST ALUMINUM BASE, SILVER 1" THREAD FOR PIPE MOUNT	85.00
11-760897-001E	MOUNTING COLLAR	39.00
23-0320760-000	TRANSISTOR SPRING CLIP	1.85
34-0424050-460	#1252 24 VDC CRUISE LIGHT BULB	28.00
38-0141595-00A	FOAM PAD, FOR MAGNETIC MOUNT	18.50
38-0240821-00A	BASE GASKET PERMANENT, CAST BASE	8.75
38-0441331-00B	"O" RING, DOME SEAL	8.50
65-0010192-000	90# PULL MAGNET, 3 1/4" DIA.	43.00
68-2161803-A0B	AERODYNAMIC DOME, AMBER "HGDOMEHA"	83.00
68-2161803-B0B	AERODYNAMIC DOME, BLUE "HGDOMEHB"	83.00
68-2161803-C0B	AERODYNAMIC DOME, CLEAR "HGDOMEHC"	83.00
68-2161803-G0B	AERODYNAMIC DOME, GREEN "HGDOMEHG"	83.00
68-2161803-R0B	AERODYNAMIC DOME, RED "HGDOMEHR"	83.00
68-2161803-V0B	AERODYNAMIC DOME, PURPLE "HGDOMEHV"	84.00
68-2180452-06H	PLASTIC DOME, SPLIT 4 1/2" HIGH-SPECIFY COLORS	156.00
68-2180452-10H	PLASTIC DOME, AMBER 4 1/2" "DL2000A"	76.00
68-2180452-20H	PLASTIC DOME, BLUE 4 1/2" "DL2000B"	76.00
68-2180452-30H	PLASTIC DOME, CLEAR 4 1/2" "DL2000C"	76.00
68-2180452-40H	PLASTIC DOME, GREEN 4 1/2" "DL2000G"	76.00
68-2180452-50H	PLASTIC DOME, RED 4 1/2" "DL2000R"	76.00
68-2180452-V0H	PLASTIC DOME, VIOLET 4 1/2" "DL2000V"	76.00
68-2180483-10M	PLASTIC DOME, AMBER 6" "DH2000A"	72.00
68-2180483-20M	PLASTIC DOME, BLUE 6" "DH2000B"	72.00
68-2180483-30M	PLASTIC DOME, CLEAR 6" "DH2000C"	72.00
68-2180483-40M	PLASTIC DOME, GREEN 6" "DH2000G"	72.00
68-2180483-50M	PLASTIC DOME, RED 6" "DH2000R"	72.00
68-2180483-V0M	PLASTIC DOME, PURPLE 6" "DH2000V"	72.00
69-1340052-00B	STRAIGHT CORD WITH CIGAR PLUG	12.00

MODEL	DESCRIPTION	LIST
800S#*P (800 SUN/SNOW/FOG)		01-0683384HAPA
01-0442400-00B	REPLACEMENT STROBE TUBE "80DTUBE"	87.00
02-0168709-00A	800/1200 SSNF STROBE POWER SUPPLY	385.00
06-180842-072N	CAST ALUMINUM BASE, SILVER 1" THREAD FOR PIPE MOUNT	85.00
11-760897-001E	MOUNTING COLLAR	39.00
23-0320760-000	TRANSISTOR SPRING CLIP	1.85
34-0412020-000	LAMP, #1156	16.00
38-0240821-00A	BASE GASKET PERMANENT, CAST BASE	8.75
38-0441331-00B	"O" RING, DOME SEAL	8.50
68-2161803-A0B	AERODYNAMIC DOME, AMBER "HGDOMEHA"	83.00
68-2161803-B0B	AERODYNAMIC DOME, BLUE "HGDOMEHB"	83.00
68-2161803-C0B	AERODYNAMIC DOME, CLEAR "HGDOMEHC"	83.00
68-2161803-G0B	AERODYNAMIC DOME, GREEN "HGDOMEHG"	83.00
68-2161803-R0B	AERODYNAMIC DOME, RED "HGDOMEHR"	83.00
68-2161803-V0B	AERODYNAMIC DOME, PURPLE "HGDOMEHV"	84.00
68-2180452-06H	PLASTIC DOME, SPLIT 4 1/2" HIGH-SPECIFY COLORS	156.00
68-2180452-10H	PLASTIC DOME, AMBER 4 1/2" "DL2000A"	76.00
68-2180452-20H	PLASTIC DOME, BLUE 4 1/2" "DL2000B"	76.00
68-2180452-30H	PLASTIC DOME, CLEAR 4 1/2" "DL2000C"	76.00
68-2180452-40H	PLASTIC DOME, GREEN 4 1/2" "DL2000G"	76.00
68-2180452-50H	PLASTIC DOME, RED 4 1/2" "DL2000R"	76.00
68-2180452-V0H	PLASTIC DOME, VIOLET 4 1/2" "DL2000V"	76.00
810 SCENELIGHT (810 SERIES HALOGEN SCENELIGHT 4-SCREW LENS DESIGN)		01-0663868-C00
01-0462375-02D	TWIST LOCK BULB-FOR LOAD LIGHT (REPLACEMENT "H27TL12")	24.00
21-17080806030	SCREW GROMMET, ROUND HOLE	2.05
38-0483047-00C	MOUNTING GASKET, 810 SERIES	15.00
68-1984058-300	LENS, 4-SCREW OPTIC SCENE 810 SERIES, CLEAR	80.00
68-5982436-02D	REFLECTOR, 810 HALOGEN WARNING METALLIZED/W/SEAL	167.00
810 SERIES II (810 SERIES HALOGEN 4-SCREW LENS DESIGN)		01-0663867-A00
01-0441987-03U	27 WATT, 12VDC REPLACEMENT SNAP-IN HALO. BULB ("H27SN12")	22.00
21-17080806030	SCREW GROMMET, ROUND HOLE	2.05
33-0042024-00F	LAMP HOLDER ASSEMBLY 2 WIRE FOR HALOGEN BULB	18.50
38-0483047-00C	MOUNTING GASKET, 810 SERIES	15.00
68-1182319-10N	LENS, 4-SCREW OPTIC HALOGEN MODEL 810, AMBER	59.00
68-1182319-20N	LENS, 4-SCREW OPTIC HALOGEN MODEL 810, BLUE	59.00
68-1182319-30N	LENS, 4-SCREW OPTIC HALOGEN MODEL 810, CLEAR	59.00
68-1182319-40N	LENS, 4-SCREW OPTIC HALOGEN MODEL 810, GREEN	59.00
68-1182319-50N	LENS, 4-SCREW OPTIC HALOGEN MODEL 810, RED	59.00
68-5982436-02D	REFLECTOR, 810 HALOGEN WARNING METALLIZED/W/SEAL	167.00
810 STROBE II (810 SERIES LINEAR STROBE 4-SCREW LENS DESIGN)		01-0663866-A00
02-0361921-00K	REFLECTOR AND LINEAR STROBE ASSEMBLY, "81L4TUBE"	199.00
04-0113889-00C	INSTRUCTION SHEET 810 SERIES LINEAR STROBE	0.00
21-17080806030	SCREW GROMMET, ROUND HOLE	2.05
36-0141603-00A	FLASHTUBE, LINEAR MODEL 52	78.00
38-0483047-00C	MOUNTING GASKET, 810 SERIES	15.00
68-1183055-10B	LENS, 4-SCREW NON-OPTIC STROBE 810 SERIES, AMBER	59.00
68-1183055-20B	LENS, 4-SCREW NON-OPTIC STROBE 810 SERIES, BLUE	59.00
68-1183055-30B	LENS, 4-SCREW NON-OPTIC STROBE 810 SERIES, CLEAR	59.00
68-1183055-40B	LENS, 4-SCREW NON-OPTIC STROBE 810 SERIES, GREEN	59.00
68-1183055-50B	LENS, 4-SCREW NON-OPTIC STROBE 810 SERIES, RED	59.00
835 SERIES (830 SURFACE MOUNT BRAKE/TAIL/TURN/SCENE/COMPART)		01-0662282-C0F
01-0441987-03U	27 WATT, 12VDC REPLACEMENT SNAP-IN HALO. BULB ("H27SN12")	22.00
01-0462389-00H	SNAP-IN BULB STOP/TAIL/TURN (REPLACEMENT "STOPSN12")	22.00
33-0042024-00F	LAMP HOLDER ASSEMBLY 2 WIRE FOR HALOGEN BULB	18.50
33-0042149-00E	LAMP HOLDER ASSEMBLY 3 WIRE	18.50
38-0262210-00B	GASKET, LENS	6.00
38-0262283-00A	GASKET, REFLECTOR	12.00
68-1182469-10B	PLASTIC LENS, AMBER 7 1/2" X 3"	42.00
68-1182469-20B	PLASTIC LENS, BLUE 7 1/2" X 3"	42.00
68-1182469-30B	PLASTIC LENS, CLEAR 7 1/2" X 3"	42.00
68-1182469-40B	PLASTIC LENS, GREEN 7 1/2" X 3"	42.00
68-1182469-50B	PLASTIC LENS, RED 7 1/2" X 3"	42.00
68-5982541-02F	REFLECTOR WITH FOAM SEAL	106.00
900 LED (900 SERIES LED (5MM))		01-0683738250C
04-0113629-00M	INSTRUCTION SHEET 900 SERIES LED LIGHTHEAD	0.00
38-0481690-00G	MOUNTING GASKET	16.00

68-1182268-10F	LENS, NON-OPTIC, 900 SERIES AMBER	46.00
68-1182268-20F	LENS, NON-OPTIC, 900 SERIES BLUE	46.00
68-1182268-30F	LENS, NON-OPTIC, 900 SERIES CLEAR	46.00
68-1182268-50F	LENS, NON-OPTIC, 900 SERIES RED	46.00
68-1183542-10A	LENS, WIDE-ANGLE, 900 SERIES AMBER	46.00
68-1183542-20A	LENS, WIDE-ANGLE, 900 SERIES BLUE	46.00
68-1183542-30A	LENS, WIDE-ANGLE, 900 SERIES CLEAR	46.00
68-1183542-50A	LENS, WIDE-ANGLE, 900 SERIES RED	46.00

900 LINEAR-LED (900 SERIES DUAL LINEAR-LED)	01-06841371AA0
---	-----------------------

04-0113902-00E	INSTRUCTION SHEET 900 SERIES DUAL LINEAR TIR SUPER LED LTHD	0.00
38-0481690-00G	MOUNTING GASKET	16.00
68-1983892-30A	LENS, CLEAR OPTIC SCENELIGHT 900 SERIES	98.00
68-1984100-100	LENS, AMBER OPTIC TIR HYBRID 900 SERIES	46.00
68-1984100-200	LENS, BLUE OPTIC TIR HYBRID 900 SERIES	46.00
68-1984100-300	LENS, CLEAR OPTIC TIR HYBRID 900 SERIES	46.00
68-1984100-400	LENS, GREEN OPTIC TIR HYBRID 900 SERIES	46.00
68-1984100-500	LENS, RED OPTIC TIR HYBRID 900 SERIES	46.00

900 SERIES HAL (900 SERIES HALOGEN)	01-0683694150C
---	-----------------------

01-0441987-07U	60 WATT, 12VDC REPLACEMENT SNAP-IN HALO. BULB ("H60SN12")	22.00
02-0283694-00D	REFLECTOR ASS'Y	86.00
38-0481690-00G	MOUNTING GASKET	16.00
68-1183542-10A	LENS, WIDE-ANGLE, 900 SERIES AMBER	46.00
68-1183542-20A	LENS, WIDE-ANGLE, 900 SERIES BLUE	46.00
68-1183542-30A	LENS, WIDE-ANGLE, 900 SERIES CLEAR	46.00
68-1183542-50A	LENS, WIDE-ANGLE, 900 SERIES RED	46.00

900 STROBE (900 SERIES STROBE)	01-0683694450C
--	-----------------------

02-0261917-00E	REFLECTOR/STROBE ASS'Y, LINEAR W/O FLANGE, 900 SERIES	145.00
02-0383678-000	REFLECTOR/STROBE ASS'Y, SPIRAL 900 SERIES	143.00
04-0113627-00K	INSTRUCTION SHEET 900 SERIES HALOGEN/BTT/STROBE	0.00
38-0481690-00G	MOUNTING GASKET	16.00
68-1183542-10A	LENS, WIDE-ANGLE, 900 SERIES AMBER	46.00
68-1183542-20A	LENS, WIDE-ANGLE, 900 SERIES BLUE	46.00
68-1183542-30A	LENS, WIDE-ANGLE, 900 SERIES CLEAR	46.00
68-1183542-50A	LENS, WIDE-ANGLE, 900 SERIES RED	46.00
68-1183542E50A	LENS, RED, 900 SERIES KKK-E	46.00

900 DIAG. (9000 DIAGNOSTIC LIGHTBARS "9104D", "9206D", AND "9308D")	01-0681577-05E
--	-----------------------

01-0266992-00B	DIAGNOSTIC SENSE CIRCUIT BOARD	282.00
01-0267974-00T	ELECTRONIC STROBE POWER SUPPLY (REPLACEMENT "EB6")	619.00
01-0416497-010	PLASTIC ENDCAP, AMBER (REPLACEMENT "9ECAPA")	70.00
01-0416497-020	PLASTIC ENDCAP, BLUE (REPLACEMENT "9ECAPB")	70.00
01-0416497-030	PLASTIC ENDCAP, CLEAR (REPLACEMENT "9ECAPC")	70.00
01-0416497-040	PLASTIC ENDCAP, GREEN (REPLACEMENT "9ECAPG")	70.00
01-0416497-050	PLASTIC ENDCAP, RED (REPLACEMENT "9ECAPR")	70.00
01-0416497-060	PLASTIC ENDCAP, AMBER W/ALLEY (REPLACEMENT "9ECAPAC")	86.00
01-0416497-070	PLASTIC ENDCAP, BLUE W/ALLEY (REPLACEMENT "9ECAPBC")	86.00
01-0416497-080	PLASTIC ENDCAP, CLEAR W/ALLEY (REPLACEMENT "9ECAPCC")	86.00
01-0416497-090	PLASTIC ENDCAP, GREEN W/ALLEY (REPLACEMENT "9ECAPGC")	86.00
01-0416497-100	PLASTIC ENDCAP, RED W/ALLEY (REPLACEMENT "9ECAPRC")	86.00
01-0421757-00C	HALOGEN BULB WITH WIRE LEADS (REPLACEMENT "H27W12V")	10.50
01-0441409-00E	REP. LINEAR STROBE TUBE 6 3/4" (REPLACEMENT "TURBOTUB")	52.00
01-0441987-03U	27 WATT, 12VDC REPLACEMENT SNAP-IN HALO. BULB ("H27SN12")	22.00
01-0461281-00H	TWIST LOCK HELICAL STROBE TUBE (REPLACEMENT "S30TL")	60.00
02-0241466-00C	DIAGNOSTIC CONTROL CABLE 2/C 22GA 15'	35.00
02-0340361-00D	TD/ALLEY/WORKLIGHT HALO MODULE (REPLACEMENT "TAKEDOWN")	44.00
02-0341448-000	LENS DIVIDER WITH GASKETS (REPLACEMENT "EDIVIDE")	9.00
07-240593-000F	BRACKET, POWER SUPPLY MOUNT	5.50
07-240594-000C	BRACKET CORNER STROBE REFLECTOR MOUNT	4.85
07-241940-000B	BRACKET, MEDIUM PROFILE	24.00
07-261411-000E	BRACKET, ALLEY LIGHT MOUNT	8.50
33-0042141-00E	HALOGEN LAMP HOLDER, 2 WIRE (REPLACEMENT "SNADAPT")	8.00
38-0220590-00E	RUBBER PAD FOR MOUNT KIT	3.55
38-0261131-00L	GASKET, ENDCAP	10.50
46-0740391-00D	POWER HARNESS, 2/C 10GA 20'	188.00
68-118147551AG	PLASTIC LENS, AMBER 17 3/8" (REPLACEMENT "ELENESA")	62.00
68-118147552BG	PLASTIC LENS, BLUE 17 3/8" (REPLACEMENT "ELENESB")	62.00
68-118147553CG	PLASTIC LENS, CLEAR 17 3/8" (REPLACEMENT "ELENESC")	62.00
68-118147554GG	PLASTIC LENS, GREEN 17 3/8" (REPLACEMENT "ELENESG")	62.00
68-118147555RG	PLASTIC LENS, RED 17 3/8" (REPLACEMENT "ELENESR")	62.00
68-1181644210A	PLASTIC LENS, AMBER 6 1/4"	24.00
68-1181644220A	PLASTIC LENS, BLUE 6 1/4"	24.00
68-1181644230A	PLASTIC LENS, CLEAR 6 1/4"	24.00

US AUTOMOTIVE PARTS PRICE LIST

No. PPL14.1

EFFECTIVE: July 01, 2014 VOID: December 17, 2014

MODEL	DESCRIPTION	LIST
68-1181644240A	PLASTIC LENS, GREEN 6 1/4"	24.00
68-1181644250A	PLASTIC LENS, RED 6 1/4"	24.00
68-1181644910A	PLASTIC LENS, AMBER 12 3/4"	45.00
68-1181644920A	PLASTIC LENS, BLUE 12 3/4"	45.00
68-1181644930A	PLASTIC LENS, CLEAR 12 3/4"	45.00
68-1181644940A	PLASTIC LENS, GREEN 12 3/4"	45.00
68-1181644950A	PLASTIC LENS, RED 12 3/4"	45.00
68-1182184590E	PLASTIC LENS, BLACK 8 5/8" (P/S COVER-CENTER OF LIGHTBAR)	31.00
68-3161239-30D	PLASTIC LENS, CLEAR 4 5/16" (OPTIC TAKEDOWN LENS)	24.00

9000 SERIES (9000 SERIES LIGHTBARS "9104", "9206", AND "9308")		01-0680649-09N
01-0267974-00T	ELECTRONIC STROBE POWER SUPPLY (REPLACEMENT "EB6")	619.00
01-0416497-010	PLASTIC ENDCAP, AMBER (REPLACEMENT "9ECAPA")	70.00
01-0416497-020	PLASTIC ENDCAP, BLUE (REPLACEMENT "9ECAPB")	70.00
01-0416497-030	PLASTIC ENDCAP, CLEAR (REPLACEMENT "9ECAPC")	70.00
01-0416497-040	PLASTIC ENDCAP, GREEN (REPLACEMENT "9ECAPG")	70.00
01-0416497-050	PLASTIC ENDCAP, RED (REPLACEMENT "9ECAPR")	70.00
01-0416497-060	PLASTIC ENDCAP, AMBER W/ALLEY (REPLACEMENT "9ECAPAC")	86.00
01-0416497-070	PLASTIC ENDCAP, BLUE W/ALLEY (REPLACEMENT "9ECAPBC")	86.00
01-0416497-080	PLASTIC ENDCAP, CLEAR W/ALLEY (REPLACEMENT "9ECAPCC")	86.00
01-0416497-090	PLASTIC ENDCAP, GREEN W/ALLEY (REPLACEMENT "9ECAPGC")	86.00
01-0416497-100	PLASTIC ENDCAP, RED W/ALLEY (REPLACEMENT "9ECAPRC")	86.00
01-0421757-00C	HALOGEN BULB WITH WIRE LEADS (REPLACEMENT "H27W12V")	10.50
01-0441409-00E	REP. LINEAR STROBE TUBE 6 3/4" (REPLACEMENT "TURBOTUB")	52.00
01-0441987-03U	27 WATT, 12VDC REPLACEMENT SNAP-IN HALO. BULB ("H27SN12")	22.00
01-0461281-00H	TWIST LOCK HELICAL STROBE TUBE (REPLACEMENT "S30TL")	60.00
02-0167962-00A	ELECTRONIC FLASHER BOARD (REPLACEMENT "FLASHER") 200FPM	128.00
02-0340361-00D	TD/ALLEY/WORKLIGHT HALO MODULE (REPLACEMENT "TAKEDOWN")	44.00
02-0341448-000	LENS DIVIDER WITH GASKETS (REPLACEMENT "EDIVIDE")	9.00
07-240593-000F	BRACKET, POWER SUPPLY MOUNT	5.50
07-240594-000C	BRACKET CORNER STROBE REFLECTOR MOUNT	4.85
07-241940-000B	BRACKET, MEDIUM PROFILE	24.00
07-261411-000E	BRACKET, ALLEY LIGHT MOUNT	8.50
33-0042141-00E	HALOGEN LAMP HOLDER, 2 WIRE (REPLACEMENT "SNADAPT")	8.00
38-0220590-00E	RUBBER PAD FOR MOUNT KIT	3.55
38-0261131-00L	GASKET, ENDCAP	10.50
68-118147551AG	PLASTIC LENS, AMBER 17 3/8" (REPLACEMENT "ELEN5A")	62.00
68-118147552BG	PLASTIC LENS, BLUE 17 3/8" (REPLACEMENT "ELEN5B")	62.00
68-118147553CG	PLASTIC LENS, CLEAR 17 3/8" (REPLACEMENT "ELEN5C")	62.00
68-118147554GG	PLASTIC LENS, GREEN 17 3/8" (REPLACEMENT "ELEN5G")	62.00
68-118147555RG	PLASTIC LENS, RED 17 3/8" (REPLACEMENT "ELEN5R")	62.00
68-1181644210A	PLASTIC LENS, AMBER 6 1/4"	24.00
68-1181644220A	PLASTIC LENS, BLUE 6 1/4"	24.00
68-1181644230A	PLASTIC LENS, CLEAR 6 1/4"	24.00
68-1181644240A	PLASTIC LENS, GREEN 6 1/4"	24.00
68-1181644250A	PLASTIC LENS, RED 6 1/4"	24.00
68-1181644910A	PLASTIC LENS, AMBER 12 3/4"	45.00
68-1181644920A	PLASTIC LENS, BLUE 12 3/4"	45.00
68-1181644930A	PLASTIC LENS, CLEAR 12 3/4"	45.00
68-1181644940A	PLASTIC LENS, GREEN 12 3/4"	45.00
68-1181644950A	PLASTIC LENS, RED 12 3/4"	45.00
68-1182184590E	PLASTIC LENS, BLACK 8 5/8" (P/S COVER-CENTER OF LIGHTBAR)	31.00
68-3161239-30D	PLASTIC LENS, CLEAR 4 5/16" (OPTIC TAKEDOWN LENS)	24.00

9200TB (9002TB EDGE LIGHTBAR TAILBOARD)		01-0682064-00A
01-0267974-00T	ELECTRONIC STROBE POWER SUPPLY (REPLACEMENT "EB6")	619.00
01-0416497-050	PLASTIC ENDCAP, RED (REPLACEMENT "9ECAPR")	70.00
02-0340361-00D	TD/ALLEY/WORKLIGHT HALO MODULE (REPLACEMENT "TAKEDOWN")	44.00
02-0340362-00K	MINI-MAX STROBE REFLECTOR ASSY (REPLACEMENT "DIRECTIO")	124.00
02-0341448-000	LENS DIVIDER WITH GASKETS (REPLACEMENT "EDIVIDE")	9.00
02-0360709-00F	REFLECTOR ASSY, MICRO-MAX (REPLACEMENT "SMALLDIR")	98.00
02-0362641-00D	700 SERIES LINEAR STROBE (REPLACEMENT "7ELTUBE")	138.00
07-240473-000B	BRACKET, WORK LIGHT MOUNT RIGHT	28.00
07-240474-000B	BRACKET, WORK LIGHT MOUNT LEFT	28.00
07-240593-000F	BRACKET, POWER SUPPLY MOUNT	5.50
07-240594-000C	BRACKET CORNER STROBE REFLECTOR MOUNT	4.85
38-0261131-00L	GASKET, ENDCAP	10.50
68-1141715-CR0	PLASTIC ENDCAP, SPLIT CLEAR/RED	143.00
68-1141715-RC0	PLASTIC ENDCAP, SPLIT RED/CLEAR	143.00
68-1181644430A	PLASTIC LENS, CLEAR 5 1/16" OPTIC	21.00
68-1181703850C	PLASTIC LENS, RED 9 1/16" OPTIC	34.00

68-1181703950C	PLASTIC LENS, RED 14 1/2" OPTIC	51.00
----------------	---------------------------------	-------

97 LINEAR (97 SERIES LINEAR STROBE 970C20*)		01-0661917-A1E
01-0440624-15H	EXTENSION CABLE 15', AMP (REPLACEMENT "EXT15")	37.00
01-0442511-00B	5" LINEAR STROBE TUBE (REPLACEMENT "TURBO5")	52.00
02-0362779-00G	97 REFLECTOR, USES "TURBO5" (LESS STROBE TUBE)	112.00
38-0262134-00A	GASKET, LENS	9.00
38-0481690-00G	MOUNTING GASKET	16.00
68-1182268-06F	PLASTIC LENS, SPLIT 9" X 7" (SPECIFY COLORS)	122.00
68-1182268-10F	LENS, NON-OPTIC, 900 SERIES AMBER	46.00
68-1182268-20F	LENS, NON-OPTIC, 900 SERIES BLUE	46.00
68-1182268-30F	LENS, NON-OPTIC, 900 SERIES CLEAR	46.00
68-1182268-40F	PLASTIC LENS, GREEN 9" X 7"	46.00
68-1182268-50F	LENS, NON-OPTIC, 900 SERIES RED	46.00

97 TWIST LOCK (97 SERIES TWIST-LOCK LIGHTHEADS)		01-0681448-1A0
01-0440624-15H	EXTENSION CABLE 15', AMP (REPLACEMENT "EXT15")	37.00
01-0441987-00U	35 WATT, 12VDC REPLACEMENT SNAP-IN HALO. BULB ("H35SN12")	22.00
01-0441987-01U	50 WATT, 12VDC REPLACEMENT SNAP-IN HALOGEN BULB (H50SN12)	22.00
01-0441987-05U	35 WATT, 12VDC REPLACEMENT SNAP-IN HALO. BULB (H35HSN12)	22.00
01-0461281-00H	TWIST LOCK HELICAL STROBE TUBE (REPLACEMENT "S30TL")	60.00
01-0462389-00H	SNAP-IN BULB STOP/TAIL/TURN (REPLACEMENT "STOPSN12")	22.00
01-0481349-10P	PLASTIC LENS KIT, AMBER W/GASKET	46.00
01-0481349-20P	PLASTIC LENS KIT, BLUE W/GASKET	46.00
01-0481349-30P	PLASTIC LENS KIT, CLEAR W/GASKET	46.00
01-0481349-40P	PLASTIC LENS KIT, GREEN W/GASKET	46.00
01-0481349-50P	PLASTIC LENS KIT, RED W/GASKET	46.00
02-0361457-13B	13 DEGREE OPTI-SCENELIGHT LENS	88.00
02-0361457-26B	26 DEGREE OPTI-SCENELIGHT LENS	88.00
11-781872-001B	CHROME PLATED FLANGE, OPTIONAL (REPLACEMENT "97FLANGE")	30.00
33-0042141-00E	HALOGEN LAMP HOLDER, 2 WIRE (REPLACEMENT "SNADAPT")	8.00
33-0042203-00B	LAMP HOLDER ASSEMBLY, 3 WIRES USE WITH STOPSN12 BULB	9.75
38-0262134-00A	GASKET, LENS	9.00
38-0481690-00G	MOUNTING GASKET	16.00
68-1181349-50P	PLASTIC LENS, RED 9" X 7"	46.00
68-1181745L1PD	PLASTIC ARROW LENS, AMBER LEFT 9" X 7"	57.00
68-1181745L5PD	PLASTIC ARROW LENS, RED LEFT 9" X 7"	57.00
68-1181745R1PD	PLASTIC ARROW LENS, AMBER RIGHT 9" X 7"	57.00
68-1181745R5PD	PLASTIC ARROW LENS, RED RIGHT 9" X 7"	57.00
68-5981389-06L	REFLECTOR, 9 X 7 W/SEAL	106.00

9E HALOGEN (9E HALOGEN LIGHT HEAD 9E0CA0*U)		01-0683249-C1H
01-0440624-15H	EXTENSION CABLE 15', AMP (REPLACEMENT "EXT15")	37.00
01-0441987-07U	60 WATT, 12VDC REPLACEMENT SNAP-IN HALO. BULB ("H60SN12")	22.00
38-0262134-00A	GASKET, LENS	9.00
38-0481690-00G	MOUNTING GASKET	16.00
68-1183070-10A	PLASTIC LENS, AMBER	46.00
68-1183070-20A	PLASTIC LENS, BLUE	46.00
68-1183070-30A	PLASTIC LENS, CLEAR	46.00
68-1183070-40A	PLASTIC LENS, GREEN	46.00
68-1183070-50A	PLASTIC LENS, RED	46.00

9E STOP/TAIL/TN (9E STOP/TAIL/TURN LIGHT HEAD 9E0CX0RU)		01-0683252-R1F
01-0440624-15H	EXTENSION CABLE 15', AMP (REPLACEMENT "EXT15")	37.00
01-0462389-00H	SNAP-IN BULB STOP/TAIL/TURN (REPLACEMENT "STOPSN12")	22.00
38-0262134-00A	GASKET, LENS	9.00
38-0481690-00G	MOUNTING GASKET	16.00
68-1183070-50A	PLASTIC LENS, RED	46.00

9E STROBE/HALO (9E STROBE/HALOGEN LIGHT HEAD 9E0C20*U AND 9E0C2A*U)		01-06833291A0D
01-0415935-010	CONNECTOR KIT FOR 6C CABLE ("TS200C" AND "TS200S")	11.00
01-0440624-15H	EXTENSION CABLE 15', AMP (REPLACEMENT "EXT15")	37.00
01-0441987-04U	20 WATT, 12VDC REPLACEMENT SNAP-IN HALO. BULB ("H20SN12")	22.00
01-0442511-00B	5" LINEAR STROBE TUBE (REPLACEMENT "TURBO5")	52.00
02-0383328-00C	REFLECTOR ASSY, STROBE W/O STROBE TUBE	128.00
38-0262134-00A	GASKET, LENS	9.00
38-0481690-00G	MOUNTING GASKET	16.00
46-0741710-150	CABLE ASSEMBLY, 6/C 15'	94.00
68-1183132-40A	PLASTIC LENS, GREEN (NEW-99) 9E OPTIC	46.00

9M MICRO EDGE (9M MICRO EDGE STROBE 9M MICRO EDGE STROBE)		01-0283966-ADC
01-0483707-10B	KIT, AMBER ENDCAP (REPLACEMENT "9MCAPA")	70.00
01-0483707-20B	KIT, BLUE ENDCAP (REPLACEMENT "9MCAPB")	70.00
01-0483707-30B	KIT, CLEAR ENDCAP (REPLACEMENT "9MCAPC")	70.00
01-0483707-40B	KIT, GREEN ENDCAP (REPLACEMENT "9MCAPG")	70.00

MODEL	DESCRIPTION	LIST
01-0483707-50B	KIT, RED ENDCAP (REPLACEMENT "9MCAPR")	70.00
02-0363171-000	CORNER STROBE TUBE/REFLECTOR (REPLACEMENT "9UTUBE")	101.00
07-263652-000A	BRACKET, CORNER MICRO EDGE	42.00
11-342978-000B	BASE, EXTRUDED 4.00"	81.00
38-0261131-00L	GASKET, ENDCAP	10.50
68-1183491A16B	LENS, 4.00" AMBER	14.00
68-1183491B16B	LENS, BLUE/4.00" ULTRA EDGE	14.00
68-1183491C16B	LENS, CLEAR/4.00" ULTRA EDGE	14.00
68-1183491R16B	LENS, RED/4.00" ULTRA EDGE	14.00

9M SERIES (9M SERIES LIGHTBARS)		01-0683729-01M
01-0269289-00C	POWER DISTRIBUTION CIRCUIT BD. 12 VDC	249.00
01-0269289-01C	POWER DISTRIBUTION CIRCUIT BD. 24 VDC	296.00
01-0441987-03U	27 WATT, 12VDC REPLACEMENT SNAP-IN HALO. BULB ("H27SN12")	22.00
01-0441987-04U	20 WATT, 12VDC REPLACEMENT SNAP-IN HALO. BULB ("H20SN12")	22.00
01-0483707-10B	KIT, AMBER ENDCAP (REPLACEMENT "9MCAPA")	70.00
01-0483707-13B	KIT, AMBER/ALLEY ENDCAP (REPLACEMENT "9MCAPAC")	86.00
01-0483707-20B	KIT, BLUE ENDCAP (REPLACEMENT "9MCAPB")	70.00
01-0483707-23B	KIT, BLUE/ALLEY ENDCAP (REPLACEMENT "9MCAPBC")	86.00
01-0483707-30B	KIT, CLEAR ENDCAP (REPLACEMENT "9MCAPC")	70.00
01-0483707-40B	KIT, GREEN ENDCAP (REPLACEMENT "9MCAPG")	70.00
01-0483707-43B	KIT, GREEN/ALLEY ENDCAP (REPLACEMENT "9MCAPGC")	86.00
01-0483707-50B	KIT, RED ENDCAP (REPLACEMENT "9MCAPR")	70.00
01-0483707-53B	KIT, RED/ALLEY ENDCAP (REPLACEMENT "9MCAPRC")	86.00
01-0485977-00J	9M4S STROBE POWER SUPPLY (REPLACEMENT "9M4S")	510.00
01-0485977-01J	9M4SS STROBE POWER SUPPLY SIMULTANEOUS FOR FRONT FACING	496.00
02-0168968-100	LED PANEL, AMBER, 4 X 1 (YELLOW AND BLACK WIRES)	184.00
02-0168968-500	LED PANEL, RED, 4 X 1 (RED AND BLACK WIRES)	184.00
02-0169093-200	LED PANEL, BLUE, 4 X 1 (BLUE AND BLACK WIRES)	459.00
02-0169291-00E	ELECTRONIC FLASHER, 12 VDC	173.00
02-0341448-000	LENS DIVIDER WITH GASKETS (REPLACEMENT "EDIVIDE")	9.00
02-0363171-000	CORNER STROBE TUBE/REFLECTOR (REPLACEMENT "9UTUBE")	101.00
02-0363172-00D	REFLECTOR ASS'Y, STROBE/HALO (REPLACEMENT "4ECTUBE")	153.00
02-0363189-00C	4 X 3 HALOGEN MODULE, 27 WATT	96.00
02-0363318-HH0	4 X 3 HALO/HALO MODULE	106.00
02-038345831AG	400 SERIES STEADY LED PANEL AMBER WITH CONNECTOR	192.00
02-038345832AG	400 SERIES STEADY LED PANEL BLUE WITH CONNECTOR	500.00
02-038345833AG	400 SERIES STEADY LED PANEL WHITE WITH CONNECTOR	500.00
02-038345835AG	400 SERIES STEADY LED PANEL RED WITH CONNECTOR	192.00
04-0113657-00M	INSTRUCTION SHEET, EDGE 9M LIGHTBAR	0.00
07-263103-000B	BRACKET, LIGHTHEAD MOUNTING	3.70
09-1363158-00A	4 X 3 SNAP-IN FILLER PANEL	5.25
11-363434-000B	BASE, EXTRUDED 45.75"	437.00
11-363436-000B	BASE, EXTRUDED 40.375"	335.00
11-363437-000B	BASE, EXTRUDED 51.125"	428.00
11-363438-000B	BASE, EXTRUDED 56.50"	468.00
14-104286-16JB	SCREW, 10-24 X 1.25" TORX HEAD END CAP SCREW	2.20
20-0042765-000	SPACER, CORNER LED/REFLECTOR	3.55
21-77002404-00	VENT	1.15
22-0416982-000	CAP, PROTECTIVE	0.90
38-0261131-00L	GASKET, ENDCAP	10.50
46-0742732-000	CABLE, 2/C 8 GUAGE, 25'	385.00
46-0742732-170	CABLE, 2/C 8 GUAGE, 17'	281.00
46-0742883-17B	CABLE, 17/C 22 GUAGE, 17'	158.00
68-1183491A02B	LENS, AMBER 10 3/8"	38.00
68-1183491B02B	LENS, BLUE 10 3/8"	38.00
68-1183491C02B	LENS, CLEAR 10 3/8"	38.00
68-1183491R02B	LENS, RED 10 3/8"	38.00
68-1983816-10A	LENS, AMBER 5"	17.00
68-1983816-20A	LENS, BLUE 5"	17.00
68-1983816-30A	LENS, CLEAR 5"	17.00
68-1983816-40A	LENS, GREEN 5"	17.00
68-1983816-50A	LENS, RED 5"	17.00
68-1983817-10A	LENS, AMBER 6 9/16"	24.00
68-1983817-20A	LENS, BLUE 6 9/16"	24.00
68-1983817-30A	LENS, CLEAR 6 9/16"	24.00
68-1983817-40A	LENS, GREEN 6 9/16"	24.00
68-1983817-50A	LENS, RED 6 9/16"	24.00
68-1984105-100	LENS, AMBER 15 3/4"	55.00
68-1984105-200	LENS, BLUE 15 3/4"	55.00
68-1984105-300	LENS, CLEAR 15 3/4"	55.00

68-1984105-400	LENS, GREEN 15 3/4"	55.00
68-1984105-500	LENS, RED 15 3/4"	55.00
68-3163131-100	HALF FILTER, AMBER (REPLACEMENT "9HFILA")	10.00
68-3163131-200	HALF FILTER, BLUE (REPLACEMENT "9HFILB")	10.00
68-3163131-400	HALF FILTER, GREEN (REPLACEMENT "9HFILG")	10.00
68-3163131-500	HALF FILTER, RED (REPLACEMENT "9HFILR")	10.00

ADVANTEDGE (ADVANTEDGE 4000 SERIES ROTATING & COMBINATION/STROBE)		01-0681058-00E
01-0267974-00T	ELECTRONIC STROBE POWER SUPPLY (REPLACEMENT "EB6")	619.00
01-0416497-110	PLASTIC ENDCAP, AMBER W/ALLEY (REPLACEMENT "4ECAPSA")	75.00
01-0416497-120	PLASTIC ENDCAP, BLUE W/ALLEY (REPLACEMENT "4ECAPSB")	75.00
01-0416497-130	PLASTIC ENDCAP, CLEAR W/ALLEY (REPLACEMENT "4ECAPSC")	75.00
01-0416497-140	PLASTIC ENDCAP, GREEN W/ALLEY (REPLACEMENT "4ECAPSG")	75.00
01-0416497-150	PLASTIC ENDCAP, RED W/ALLEY (REPLACEMENT "4ECAPSR")	75.00
01-0441987-00U	35 WATT, 12VDC REPLACEMENT SNAP-IN HALO. BULB ("H35SN12")	22.00
01-0442818-03A	REPLACEMENT MOTOR/BULB/REFLEC. ("REPROTA1")	110.00
02-0341154-000	LENS DIVIDER WITH GASKETS (REPLACEMENT "ADIVIDE")	9.00
06-280914-001A	FRAME, DRIVER MOUNTING PLATE	35.00
07-261217-000A	BRACKET, POWER SUPPLY MOUNT	9.00
11-281275-000A	PLASTIC COVER, BLACK FRONT OR REAR CENTER-REMOVABLE	46.00
38-0120831-000	REMOVABLE COVER GASKET HOUSING TO EXTRUSION	1.55
38-0140871-00C	BULKHEAD/LENS SEALING GASKET	8.00
38-0220590-00E	RUBBER PAD FOR MOUNT KIT	3.55
38-0280937-00F	GASKET, ENDCAP	10.50
68-1161022-10F	PLASTIC LENS, AMBER	16.00
68-1161022-20F	PLASTIC LENS, BLUE	16.00
68-1161022-30F	PLASTIC LENS, CLEAR	16.00
68-1161022-40F	PLASTIC LENS, GREEN	16.00
68-1161022-50F	PLASTIC LENS, RED	16.00
68-1181149-20C	PLASTIC OPTIC LENS, BLUE (REPLACEMENT "ASLENSB")	61.00
68-1181149-40C	PLASTIC OPTIC LENS, GREEN (REPLACEMENT "ASLENSG")	61.00
68-3180909-10G	PLASTIC LENS, AMBER 17 3/8" (REPLACEMENT "ARLENSA")	61.00
68-3180909-20G	PLASTIC LENS, BLUE 17 3/8" (REPLACEMENT "ARLENSB")	61.00
68-3180909-40G	PLASTIC LENS, GREEN 17 3/8" (REPLACEMENT "ARLENSG")	61.00
68-5441278-000	MIRROR, BRACKET MOUNT FOR 44002SI/4SI	26.00
68-5962342-010	MIRROR, 45 DEGREE V-TYPE	8.50

ADVANTEDGE (40006SI AND 40008SI LIGHTBAR ADVANTEDGE STROBE)		01-0681335-00E
01-0267974-00T	ELECTRONIC STROBE POWER SUPPLY (REPLACEMENT "EB6")	619.00
01-0416497-160	PLASTIC ENDCAP, AMBER W/ALLEY (REPLACEMENT "4ECAPOA")	75.00
01-0416497-170	PLASTIC ENDCAP, BLUE W/ALLEY (REPLACEMENT "4ECAPOB")	75.00
01-0416497-180	PLASTIC ENDCAP, CLEAR W/ALLEY (REPLACEMENT "4ECAPOC")	75.00
01-0416497-190	PLASTIC ENDCAP, GREEN W/ALLEY (REPLACEMENT "4ECAPOG")	75.00
01-0416497-200	PLASTIC ENDCAP, RED W/ALLEY (REPLACEMENT "4ECAPOR")	75.00
01-0441409-00E	REP. LINEAR STROBE TUBE 6 3/4" (REPLACEMENT "TURBOTUB")	52.00
02-0341154-000	LENS DIVIDER WITH GASKETS (REPLACEMENT "ADIVIDE")	9.00
02-0361417-00G	REFLECTOR ASSY, W/STROBE TUBE (REPLACEMENT "TURBOASY")	101.00
06-280914-001A	FRAME, DRIVER MOUNTING PLATE	35.00
07-261217-000A	BRACKET, POWER SUPPLY MOUNT	9.00
11-281275-000A	PLASTIC COVER, BLACK FRONT OR REAR CENTER-REMOVABLE	46.00
38-0120831-000	REMOVABLE COVER GASKET HOUSING TO EXTRUSION	1.55
38-0140871-00C	BULKHEAD/LENS SEALING GASKET	8.00
38-0280937-00F	GASKET, ENDCAP	10.50
68-1181149-20C	PLASTIC OPTIC LENS, BLUE (REPLACEMENT "ASLENSB")	61.00
68-1181149-40C	PLASTIC OPTIC LENS, GREEN (REPLACEMENT "ASLENSG")	61.00

ADVANTEDGE (40004SI LIGHTBAR ADVANTEDGE STROBE)		01-0681337-00C
01-0416497-160	PLASTIC ENDCAP, AMBER W/ALLEY (REPLACEMENT "4ECAPOA")	75.00
01-0416497-170	PLASTIC ENDCAP, BLUE W/ALLEY (REPLACEMENT "4ECAPOB")	75.00
01-0416497-180	PLASTIC ENDCAP, CLEAR W/ALLEY (REPLACEMENT "4ECAPOC")	75.00
01-0416497-190	PLASTIC ENDCAP, GREEN W/ALLEY (REPLACEMENT "4ECAPOG")	75.00
01-0416497-200	PLASTIC ENDCAP, RED W/ALLEY (REPLACEMENT "4ECAPOR")	75.00
01-0441409-00E	REP. LINEAR STROBE TUBE 6 3/4" (REPLACEMENT "TURBOTUB")	52.00
01-0462550-00A	REPLACEMENT POWER SUPPLY ("2ZS0")	577.00
02-0341154-000	LENS DIVIDER WITH GASKETS (REPLACEMENT "ADIVIDE")	9.00
02-0361417-00G	REFLECTOR ASSY, W/STROBE TUBE (REPLACEMENT "TURBOASY")	101.00
06-280914-001A	FRAME, DRIVER MOUNTING PLATE	35.00
07-261217-000A	BRACKET, POWER SUPPLY MOUNT	9.00
11-281275-000A	PLASTIC COVER, BLACK FRONT OR REAR CENTER-REMOVABLE	46.00
38-0120831-000	REMOVABLE COVER GASKET HOUSING TO EXTRUSION	1.55
38-0140871-00C	BULKHEAD/LENS SEALING GASKET	8.00
38-0280937-00F	GASKET, ENDCAP	10.50
68-1181149-20C	PLASTIC OPTIC LENS, BLUE (REPLACEMENT "ASLENSB")	61.00
68-1181149-40C	PLASTIC OPTIC LENS, GREEN (REPLACEMENT "ASLENSG")	61.00

MODEL	DESCRIPTION	LIST
ADVANTEDGE PLUS (ADVANTEDGE PLUS SERIES MODEL(S) 4802/4/6, 4000KK**)		01-0681319-00H
01-0416333-000	REPLACEMENT MOTOR/BULB/REFLEC. ("REPROTA4")	110.00
01-0421757-00C	HALOGEN BULB WITH WIRE LEADS (REPLACEMENT "H27W12V")	10.50
01-0441987-01U	50 WATT, 12VDC REPLACEMENT SNAP-IN HALOGEN BULB (H50SN12)	22.00
01-0441987-03U	27 WATT, 12VDC REPLACEMENT SNAP-IN HALO. BULB ("H27SN12")	22.00
01-0461281-00H	TWIST LOCK HELICAL STROBE TUBE (REPLACEMENT "S30TL")	60.00
01-0462375-02D	TWIST LOCK BULB-FOR LOAD LIGHT (REPLACEMENT "H27TL12")	24.00
02-0341154-000	LENS DIVIDER WITH GASKETS (REPLACEMENT "ADIVIDE")	9.00
02-0342049-000	BRACKET, MOUNTING (LEFT) LOAD LIGHT	35.00
02-0342049-010	BRACKET, MOUNTING (RIGHT) LOAD LIGHT	35.00
02-0361110-00D	DUAL HALO REFL ASSY/ 27W BULBS	106.00
02-0362232-00D	LIGHTHEAD ASSY, W/HALOGEN BULB ADVANTEDGE PLUS	117.00
02-0362232-01D	STROBE LIGHTHEAD ASS'Y	148.00
11-362709-069B	BASE, ADVANTEDGE PLUS 69" FOR MODEL 4806	269.00
11-441626-000A	MOTOR DRIP COVER	11.00
33-0042141-00E	HALOGEN LAMP HOLDER, 2 WIRE (REPLACEMENT "SNADAPT")	8.00
38-0281186-00F	GASKET, ENDCAP	19.50
68-1141564110A	LENS, OPTIC AMBER 7 3/8"	28.00
68-1141564130A	LENS, OPTIC CLEAR 7 3/8"	28.00
68-1141564250A	LENS, OPTIC RED 8 5/16"	31.00
68-3181184-10G	AMBER ENDCAP	42.00
68-3181184-30G	CLEAR ENDCAP	42.00
68-3181184-50G	RED ENDCAP	42.00
68-5442061-000	MIRROR, SINGLE	21.00
68-5461203-00B	MIRROR, V-TYPE	37.00

ADVANTEDGE PLUS (SUPER ADVANTEDGE PLUS SERIES 5000 SERIES LIGHTBARS)		01-0682162-01K
01-0416333-010	REPLACEMENT MOTOR/BULB/REFLEC. ("REPROTA5")	110.00
01-0440624-25H	EXTENSION CABLE 25', AMP (REPLACEMENT "EXT25")	59.00
01-0441675-00D	STROBE TUBE, LINEAR 6" RELAMPABLE REFLECTOR "TURBO64"	52.00
01-0441987-00U	35 WATT, 12VDC REPLACEMENT SNAP-IN HALO. BULB ("H35SN12")	22.00
01-0441987-01U	50 WATT, 12VDC REPLACEMENT SNAP-IN HALOGEN BULB (H50SN12)	22.00
01-0441987-03U	27 WATT, 12VDC REPLACEMENT SNAP-IN HALO. BULB ("H27SN12")	22.00
01-0462375-02D	TWIST LOCK BULB-FOR LOAD LIGHT (REPLACEMENT "H27TL12")	24.00
02-0341768-00A	LENS DIVIDER WITH GASKETS	26.00
02-0342266-00C	REFLECTOR ASS'Y, HALOGEN FOR SNAP-IN BULB	156.00
33-0042141-00E	HALOGEN LAMP HOLDER, 2 WIRE (REPLACEMENT "SNADAPT")	8.00
38-0261694-00C	GASKET, ENDCAP	6.00
68-1161696-10C	PLASTIC LENS, AMBER 17 3/8" NON OPTIC	62.00
68-1161696-20C	PLASTIC LENS, BLUE 17 3/8" NON OPTIC	62.00
68-1161696-30C	PLASTIC LENS, CLEAR 17 3/8" NON OPTIC	62.00
68-1161696-40C	PLASTIC LENS, GREEN 17 3/8" NON OPTIC	62.00
68-1161696-50C	PLASTIC LENS, RED 17 3/8" NON OPTIC	62.00
68-1182060-10B	PLASTIC ENDCAP LENS, AMBER	76.00
68-1182060-20B	PLASTIC ENDCAP LENS, BLUE	76.00
68-1182060-30B	PLASTIC ENDCAP LENS, CLEAR	76.00
68-1182060-40B	PLASTIC ENDCAP LENS, GREEN	76.00
68-1182060-50B	PLASTIC ENDCAP LENS, RED	76.00
68-5461762-00B	MIRROR, V-TYPE	54.00

AVENGER (AVENGER SINGLE LIGHT)		01-066A693-10C
01-046A693-00C	KIT, INSTALL SINGLE AVENGER	42.00
02-016A587-10B	LED/REFLECTOR ASSY AMBER SYNCH MODEL	224.00
02-016A587-20B	LED/REFLECTOR ASSY BLUE SYNC MODEL	224.00
02-016A587-30B	LED/REFLECTOR ASSY WHITE SYNC MODEL	267.00
02-016A587-40B	LED/REFLECTOR ASSY GREEN SYNC MODEL	267.00
02-016A587-50B	LED/REFLECTOR ASSY RED SYNC MODEL	224.00
02-016A684-10C	LED/REFLECTOR ASSY AMBER CIGAR CORD MODEL	224.00
02-016A684-20C	LED/REFLECTOR ASSY BLUE CIGAR CORD MODEL	224.00
02-016A684-30C	LED/REFLECTOR ASSY WHITE CIGAR CORD MODEL	267.00
02-016A684-40C	LED/REFLECTOR ASSY GREEN CIGAR CORD MODEL	267.00
02-016A684-50C	LED/REFLECTOR ASSY RED CIGAR CORD MODEL	224.00
02-016A721-13A	LED/REFLECTOR ASSY AMBER/WHITE CIGAR CORD MODEL	254.00
02-016A721-21A	LED/REFLECTOR ASSY BLUE/AMBER CIGAR CORD MODEL	241.00
02-016A721-23A	LED/REFLECTOR ASSY BLUE/WHITE CIGAR CORD MODEL	241.00
02-016A721-51A	LED/REFLECTOR ASSY RED/AMBER CIGAR CORD MODEL	241.00
02-016A721-52A	LED/REFLECTOR ASSY RED/BLUE CIGAR CORD MODEL	241.00
02-016A721-53A	LED/REFLECTOR ASSY RED/WHITE CIGAR CORD MODEL	254.00
02-0243606-000	CORD, CIGAR PLUG DUAL SWITCH 20 GA W/AMPINS STRAIGHT 10'	69.00
04-0114181-00A	INSTRUCTION SHEET LED DASH LIGHT AVENGER SERIES	0.00
07-26A602-000A	CLAMP, SNAP-ON LOGO AVENGER	9.25

11-46A599-000A	HOUSING, HALF SINGLE AVENGER	7.00
68-396A597-300	LENS, CLEAR NON OPTIC LINEAR AVENGER SERIES	9.25

AVENGER (AVENGER DUAL SERIES)		01-066A700110C
01-046A700-00C	KIT, INSTALLATION DUAL AVENGER	55.00
02-016A583S11C	LED/REFLECTOR AMBER/AMBER SYNC MODEL	446.00
02-016A583S13C	LED/REFLECTOR AMBER/WHITE SYNC MODEL	476.00
02-016A583S21C	LED/REFLECTOR BLUE/AMBER SYNC MODEL	446.00
02-016A583S22C	LED/REFLECTOR BLUE/BLUE SYNC MODEL	446.00
02-016A583S23C	LED/REFLECTOR BLUE/WHITE SYNC MODEL	476.00
02-016A583S33C	LED/REFLECTOR WHITE/WHITE SYNC MODEL	528.00
02-016A583S44C	LED/REFLECTOR GREEN/GREEN SYNC MODEL	528.00
02-016A583S51C	LED/REFLECTOR RED/AMBER SYNC MODEL	446.00
02-016A583S52C	LED/REFLECTOR RED/BLUE SYNC MODEL	446.00
02-016A583S53C	LED/REFLECTOR RED/WHITE SYNC MODEL	476.00
02-016A583S55C	LED/REFLECTOR RED/RED SYNC MODEL	446.00
02-016A698011D	LED/REFLECTOR AMBER/AMBER CIGAR CORD MODEL	446.00
02-016A698013D	LED/REFLECTOR AMBER/WHITE CIGAR CORD MODEL	487.00
02-016A698021D	LED/REFLECTOR BLUE/AMBER CIGAR CORD MODEL	446.00
02-016A698022D	LED/REFLECTOR BLUE/BLUE CIGAR CORD MODEL	446.00
02-016A698023D	LED/REFLECTOR BLUE/WHITE CIGAR CORD MODEL	487.00
02-016A698033D	LED/REFLECTOR WHITE/WHITE CIGAR CORD MODEL	528.00
02-016A698044D	LED/REFLECTOR GREEN/GREEN CIGAR CORD MODEL	528.00
02-016A698051D	LED/REFLECTOR RED/AMBER CIGAR CORD MODEL	446.00
02-016A698052D	LED/REFLECTOR RED/BLUE CIGAR CORD MODEL	446.00
02-016A698053D	LED/REFLECTOR RED/WHITE CIGAR CORD MODEL	487.00
02-016A698055D	LED/REFLECTOR RED/RED CIGAR CORD MODEL	446.00
02-0243606-000	CORD, CIGAR PLUG DUAL SWITCH 20 GA WAMPINS STRAIGHT 10'	69.00
04-0114181-00A	INSTRUCTION SHEET LED DASH LIGHT AVENGER SERIES	0.00
07-26A602-000A	CLAMP, SNAP-ON LOGO AVENGER	9.25
11-484994-000A	HOUSING, HALF DUAL AVENGER	10.50
68-396A597-300	LENS, CLEAR NON OPTIC LINEAR AVENGER SERIES	9.25

B6R SERIES (B6R SERIES)		01-0682951PAAK
01-0440624-15H	EXTENSION CABLE 15', AMP (REPLACEMENT "EXT15")	37.00
01-0441987-00U	35 WATT, 12VDC REPLACEMENT SNAP-IN HALO. BULB ("H35SN12")	22.00
01-0441987-01U	50 WATT, 12VDC REPLACEMENT SNAP-IN HALOGEN BULB (H50SN12)	22.00
01-0462389-00H	SNAP-IN BULB STOP/TAIL/TURN (REPLACEMENT "STOPSN12")	22.00
01-0482968-00M	ROTATOR REPLACEMENT KIT (REPLACEMENT "REPROTA6")	110.00
02-0168376-000	FLASHER BOARD ASSEMBLY	124.00
02-0340362-00K	MINI-MAX STROBE REFLECTOR ASSY (REPLACEMENT "DIRECTIO")	124.00
02-0361459-130	PLASTIC LENS, CLEAR 13 DEGREE OPTI-SCENELIGHT	85.00
02-0361459-260	PLASTIC LENS, CLEAR 26 DEGREE OPTI-SCENELIGHT	85.00
02-0383709-01A	700 SERIES REFLECTOR ASSEMBLY 2 WIRES, 3 POSITION CONNECTOR	83.00
11-461065-000B	PLASTIC REAR HOUSING FOR 7 X 3 LIGHTHEAD	19.50
11-483144-011A	CAST HOUSING, POLISHED	430.00
19-261465-000C	CLAMP RING, BLACK	35.00
33-0042141-00E	HALOGEN LAMP HOLDER, 2 WIRE (REPLACEMENT "SNADAPT")	8.00
33-0042203-00B	LAMP HOLDER ASSEMBLY, 3 WIRES USE WITH STOPSN12 BULB	9.75
38-0242422-00A	GASKET, MOUNTING	8.50
38-0261442-000	GASKET, REFLECTOR MOUNT (WITHOUT FLANGE)	8.00
68-1181370-1SF	73 SERIES OPTIC LENS, AMBER	42.00
68-1181370-2SF	73 SERIES OPTIC LENS, BLUE	42.00
68-1181370-3SF	73 SERIES OPTIC LENS, CLEAR	42.00
68-1181370-4SF	73 SERIES OPTIC LENS, GREEN	42.00
68-1181370-5SF	73 SERIES OPTIC LENS, RED	42.00
68-1183582-1SA	700 SERIES OPTIC LENS, AMBER	42.00
68-1183582-2SA	700 SERIES OPTIC LENS, BLUE	42.00
68-1183582-3SA	700 SERIES OPTIC LENS, CLEAR	42.00
68-1183582-4SA	700 SERIES OPTIC LENS, GREEN	42.00
68-1183582-5SA	700 SERIES OPTIC LENS, RED	42.00
68-3181145L2SB	73 SERIES NON-OPTIC LENS BLUE	42.00
68-3183439-1S0	7E SERIES NON-OPTIC LENS AMBER	42.00
68-3183439-2S0	7E SERIES NON-OPTIC LENS BLUE	42.00
68-3183439-3S0	7E SERIES NON-OPTIC LENS CLEAR	42.00
68-3183439-4S0	7E SERIES NON-OPTIC LENS GREEN	42.00
68-3183439-5S0	7E SERIES NON-OPTIC LENS RED	42.00
68-4161381-10D	PLASTIC DOME, AMBER 5"	44.00
68-4161381-20D	PLASTIC DOME, BLUE 5"	44.00
68-4161381-30D	PLASTIC DOME, CLEAR 5"	44.00
68-4161381-40D	PLASTIC DOME, GREEN 5"	44.00
68-4161381-50D	PLASTIC DOME, RED 5"	44.00

CENCOM (CENCOM SIREN SYSTEM)		01-0685910-00C
01-0245648-00E	MICROPHONE	150.00

US AUTOMOTIVE PARTS PRICE LIST

No. PPL14.1

EFFECTIVE: July 01, 2014 VOID: December 17, 2014

MODEL	DESCRIPTION	LIST
01-0285910-00D	SIREN MODULE (ORIGINAL VERSION)	1255.00
01-0285910-01D	SIREN MODULE W/TRAFFIC ADVISOR (ORIGINAL VERSION)	1572.00
01-0446325-00B	MICROPHONE EXTENSION CABLE (REPLACEMENT "CCMICX20")	101.00
04-0113709-00F	INSTRUCTION SHEET, CENCOM INSTALLATION MANUAL	0.00
07-242860-023B	BRACKET, MOUNTING BAIL STRAP	44.00
10-0369414-00L	LABEL, FUNCTION	48.00
46-0746326-20B	SPEAKER HARNESS 20' ORG & BRN WIRES 3 POS. CONN.	39.00
46-0746327-00A	RELAY HARNESS 12". 7 WIRES 9 POSITION SQUARE PLUG	22.00
46-0746328-200	RADIO/BACKLIGHT HARNESS 20' 4 POSITION FLAT PLUG	43.00
46-0746329-200	LOW CURRENT HARNESS 20' 9 POSITION FLAT PLUG	104.00
46-0746330-200	RELAY POWER HARNESS 20' 12 GA. RED AND BLACK WIRES	102.00
46-0746332-01A	POWER INPUT HARNESS 12" TWO 8 GA. RED WIRES	54.00
46-0746334-010	POWER OUTPUT HARNESS 12" 12 GA. GREEN AND BLUE WIRES	30.00
46-0746335-01A	POWER OUTPUT HARNESS 12" 8 GA. WHITE WIRE	37.00

CENCOM II (CENCOM II GOLD VERSION)		01-0684302-00L
01-0245648-00E	MICROPHONE	150.00
01-0284302-00K	SIREN MODULE GOLD VERSION	1047.00
01-0284302-01K	SIREN MODULE W/TRAFFIC ADVISOR GOLD VERSION	1245.00
01-0285981-00C	CONTROL HEAD GOLD VERSION	500.00
04-0114010-00D	INSTRUCTION SHEET CENCOM II INSTALLATION MANUAL	0.00
07-242860-023B	BRACKET, MOUNTING BAIL STRAP	44.00
10-0369414-00L	LABEL, FUNCTION	48.00
46-0746326-20B	SPEAKER HARNESS 20' ORG & BRN WIRES 3 POS. CONN.	39.00
46-0746327-00A	RELAY HARNESS 12". 7 WIRES 9 POSITION SQUARE PLUG	22.00
46-0746328-200	RADIO/BACKLIGHT HARNESS 20' 4 POSITION FLAT PLUG	43.00
46-0746329-200	LOW CURRENT HARNESS 20' 9 POSITION FLAT PLUG	104.00
46-0746332-01A	POWER INPUT HARNESS 12" TWO 8 GA. RED WIRES	54.00
46-0746334-010	POWER OUTPUT HARNESS 12" 12 GA. GREEN AND BLUE WIRES	30.00
46-0746335-01A	POWER OUTPUT HARNESS 12" 8 GA. WHITE WIRE	37.00
46-0746510-200	ASS'Y, CONNECTOR POWER 20' J 10586 CONN POWER 20'	76.00

CENTURION (CENTURION FULL SIZE LIGHTBARS ROTATING AND STROBE)		01-0683221-00E
01-0441567-00E	STROBE FLASH TUBE ASSEMBLY (REPLACEMENT "FT20A")	51.00
01-0441987-04U	20 WATT, 12VDC REPLACEMENT SNAP-IN HALO. BULB ("H20SN12")	22.00
01-0441987-06U	50 WATT, 12VDC REPLACEMENT SNAP-IN HALO. BULB ("H50ASN12")	22.00
01-0442826-000	ROTATING ASSEMBLY, 150 RPM 12V (REPLACEMENT "REPROTA2")	110.00
01-0442826-020	ROTATING ASSEMBLY, 175 RPM 12V (REPLACEMENT "REPROTA3")	110.00
02-0363043-000	14 SERIES LINEAR STROBE ASS'Y. (REPLACEMENT "LINEAR14")	101.00
02-0363129-000	17 SERIES LINEAR STROBE ASS'Y. (REPLACEMENT "LINEAR17")	101.00
02-0363173-00A	6E LINEAR STROBE REFLECTOR (REPLACEMENT "6ELTUBE")	138.00
07-242655-0000	BRACKET, 14 SERIES STROBE	41.00
11-262651-0000	PLASTIC CAP, BLACK LENS/EXTRUSION PLUG	30.00
11-362829-0430	EXTRUSION, 43.50" FOR 48" CENTURION	266.00
11-362829-0470	EXTRUSION, 47.50" FOR 52" CENTURION	335.00
11-362829-0550	EXTRUSION, 55.50" FOR 60" CENTURION	382.00
11-362829-0670	EXTRUSION, 67.50" FOR 72" CENTURION	493.00
38-0220590-00E	RUBBER PAD FOR MOUNT KIT	3.55
38-0483013-30B	LENS DIVIDER, CLEAR PLASTIC	18.50
38-0483017-00D	SEAL, DIVIDER GASKET, CLEAR	11.00
46-0740391-00D	POWER HARNESS, 2/C 10GA 20'	188.00
46-0742653-200	INPUT CABLE ASSEMBLY 9/C 20'	255.00
68-2180452-10H	PLASTIC DOME, AMBER 4 1/2" "DL2000A"	76.00
68-2180452-20H	PLASTIC DOME, BLUE 4 1/2" "DL2000B"	76.00
68-2180452-30H	PLASTIC DOME, CLEAR 4 1/2" "DL2000C"	76.00
68-2180452-40H	PLASTIC DOME, GREEN 4 1/2" "DL2000G"	76.00
68-2180452-50H	PLASTIC DOME, RED 4 1/2" "DL2000R"	76.00
68-3182929-10A	PLASTIC LENS FILTER, AMBER (LOWER LEVEL)	43.00
68-3182929-20A	PLASTIC LENS FILTER, BLUE (LOWER LEVEL)	43.00
68-3182929-30A	PLASTIC LENS FILTER, CLEAR (LOWER LEVEL)	43.00
68-3182929-40A	PLASTIC LENS FILTER, GREEN (LOWER LEVEL)	43.00
68-3182929-50A	PLASTIC LENS FILTER, RED (LOWER LEVEL)	43.00
68-5962964-01A	MIRROR, "V" STYLE	30.00
68-8162834ACCO	PLASTIC LENS, END PIECE 19" AMBER/CLEAR	143.00
68-8162834BCCO	PLASTIC LENS, END PIECE 19" BLUE/CLEAR	143.00
68-8162834CCCO	PLASTIC LENS, END PIECE 19" CLEAR/CLEAR	143.00
68-8162834GCCO	PLASTIC LENS, END PIECE 19" GREEN/CLEAR	143.00
68-8162834RCCO	PLASTIC LENS, END PIECE 19" RED/CLEAR	143.00
68-8162863990A	PLASTIC LENS, CENTER PIECE 13" BLACK (FOR 52"/72" BAR)	143.00
68-8162863993A	PLASTIC LENS, CENTER PIECE 9" BLACK (FOR 48" BAR)	143.00
68-8162863A00A	PLASTIC LENS, CENTER PIECE 13" AMBER/CLEAR (FOR 52"/72" BAR)	143.00

68-8162863A01A	PLASTIC LENS, CENTER PC 10.30" AMBER/CLEAR (FOR 60" BAR)	143.00
68-8162863A02A	PLASTIC LENS, CENTER PC 9.5" AMBER/CLEAR (FOR 72" BAR)	143.00
68-8162863A03A	PLASTIC LENS, CENTER PIECE 9" AMBER/CLEAR (FOR 48" BAR)	143.00
68-8162863B00A	PLASTIC LENS, CENTER PIECE 13" BLUE/CLEAR (FOR 52"/72" BAR)	143.00
68-8162863B01A	PLASTIC LENS, CENTER PC 10.30" BLUE/CLEAR (FOR 60" BAR)	143.00
68-8162863B02A	PLASTIC LENS, CENTER PC 9.5" BLUE/CLEAR (FOR 72" BAR)	143.00
68-8162863B03A	PLASTIC LENS, CENTER PIECE 9" BLUE/CLEAR (FOR 48" BAR)	143.00
68-8162863C00A	PLASTIC LENS, CENTER PIECE 13" CLEAR/CLEAR (FOR 52"/72" BAR)	143.00
68-8162863C01A	PLASTIC LENS, CENTER PC 10.30" CLEAR/CLEAR (FOR 60" BAR)	143.00
68-8162863C02A	PLASTIC LENS, CENTER PC 9.5" CLEAR/CLEAR (FOR 72" BAR)	143.00
68-8162863C03A	PLASTIC LENS, CENTER PIECE 9" CLEAR/CLEAR (FOR 48" BAR)	143.00
68-8162863G00A	PLASTIC LENS, CENTER PIECE 13" GREEN/CLEAR (FOR 52"/72" BAR)	143.00
68-8162863G01A	PLASTIC LENS, CENTER PC 10.30" GREEN/CLEAR (FOR 60" BAR)	143.00
68-8162863G02A	PLASTIC LENS, CENTER PC 9.5" GREEN/CLEAR (FOR 72" BAR)	143.00
68-8162863G03A	PLASTIC LENS, CENTER PIECE 9" GREEN/CLEAR (FOR 48" BAR)	143.00
68-8162863R00A	PLASTIC LENS, CENTER PIECE 13" RED/CLEAR (FOR 52"/72" BAR)	143.00
68-8162863R01A	PLASTIC LENS, CENTER PC 10.30" RED/CLEAR (FOR 60" BAR)	143.00
68-8162863R02A	PLASTIC LENS, CENTER PC 9.5" RED/CLEAR (FOR 72" BAR)	143.00
68-8162863R03A	PLASTIC LENS, CENTER PIECE 9" RED/CLEAR (FOR 48" BAR)	143.00

COMPARTMENT LT. (COMPARTMENT LIGHT, CL25 WITH AND WITHOUT SWITCH)		01-0681906C32C
33-05621560-0A	LAMP HOLDER ASSEMBLY	37.00
34-0021531-000	BULB, 32 MSCP (REPLACEMENT "I1076BAY")	24.00
38-0261637-000	GASKET, LENS	4.65
38-0261657-00A	GASKET, MOUNTING	8.00
41-0101010-000	SWITCH, PUSH ON/PUSH OFF	15.00
68-1163244-C00	PLASTIC LENS, CLEAR WITH SWITCH HOLE	59.00
68-1163244-R00	PLASTIC LENS, RED WITH SWITCH HOLE	59.00
68-1181783-C0E	PLASTIC LENS, CLEAR	44.00
68-1181783-R0E	PLASTIC LENS, RED	44.00
68-5981901-01H	REFLECTOR, 56 SURFACE MOUNT	44.00

CORNERING LIGHT (V-BEAM VB-226 STROBE AND/OR HALOGEN)		01-0681306-01E
01-0266800-00C	ELECTRONIC CONTROL MODULE	179.00
01-0421757-00C	HALOGEN BULB WITH WIRE LEADS (REPLACEMENT "H27W12V")	10.50
01-0440624-15H	EXTENSION CABLE 15', AMP (REPLACEMENT "EXT15")	37.00
02-0361110-00D	DUAL HALO REFL ASSY/ 27W BULBS	106.00
02-0361111-00B	REFLECTOR ASSY, STROBE/HALOGEN (REPLACEMENT "REPTSCOM")	126.00
38-0461253-00B	GASKET, SEMI-RECESSED HOUSING	6.00

CR-12 (CR12/212 RESPONDER CADET)		01-0681570MA1E
01-0421757-00C	HALOGEN BULB WITH WIRE LEADS (REPLACEMENT "H27W12V")	10.50
02-0168416-00E	CIRCUIT BOARD, MULTI-SPEED	37.00
02-0340932-00D	GEAR WHEEL ASSEMBLY	33.00
08-0910446-000	1" X 2" VELCRO HOOK & LOOP MATED	3.60
11-261332-000C	LIGHT SHIELD	15.00
11-381555-000H	PLASTIC BASE HOUSING	18.50
11-761367-000C	BRUSH COVER, SNAP ON	1.55
19-0120769-000	GEAR WHEEL RETAINER	1.15
19-142502-0000	CLIP, MOTOR RETAINER BRUSHLESS ROTATOR	4.90
23-1321220-00A	BRUSH SPRING	10.50
27-0242457-00C	MOTOR, 12VDC (FOR DUAL SPEED)	46.00
27-0821258-00C	WORM GEAR (MOUNTS TO MOTOR SHAFT)	7.00
27-1041387-000	BRUSH	3.50
38-0241525-000	RUBBER MOUNTING PAD	7.00
65-0010191-000	50# PULL MAGNET, 2" DIAMETER	30.00
68-4161410-06C	PLASTIC DOME, SPLIT 2 7/8" SPECIFY COLORS	106.00
68-4161410-10C	PLASTIC DOME, AMBER 2 7/8"	48.00
68-4161410-20C	PLASTIC DOME, BLUE 2 7/8"	48.00
68-4161410-30C	PLASTIC DOME, CLEAR 2 7/8"	48.00
68-4161410-40C	PLASTIC DOME, GREEN 2 7/8"	48.00
68-4161410-50C	PLASTIC DOME, RED 2 7/8"	48.00
68-4161410-V0C	PLASTIC DOME, VIOLET 2 7/8"	48.00
68-5180890-01F	REFLECTOR	24.00
69-1340052-00B	STRAIGHT CORD WITH CIGAR PLUG	12.00

CTDOT (SYSTEM, CONNECTICUT DOT SPARE PARTS FOR "CTDOTSFD")		01-0617038-000
01-0268475-00A	DIAGNOSTIC INDICATOR PANEL	80.00
01-0441987-00U	35 WATT, 12VDC REPLACEMENT SNAP-IN HALO. BULB ("H35SN12")	22.00
01-0468256-00A	REPLACEMENT STROBE TUBE ("SSTUBE")	87.00
01-06630712A0D	ASSY, SS363 W/SNF OPTION .75 HOLE/AMBER/W/O CABLE	480.00
02-0241485-08G	ASSY, 8/C TELEPHONE CABLE 8'	30.00
02-0283225-01E	7E REFLECTOR ASSY, 2 WIRE DEUTSCH CONNECTOR (W/O BULB)	99.00
02-0342709-000	SWITCH PANEL W/3 SWITCHES (LESS DIAGNOSTIC PANEL)	249.00
02-0363031-00C	7E STROBE/HALO REFLECTOR MODULE, DEUTSCH ("7ECTUBWD")	187.00

US AUTOMOTIVE PARTS PRICE LIST

No. PPL14.1

EFFECTIVE: July 01, 2014 VOID: December 17, 2014

MODEL	DESCRIPTION	LIST
07-260486-000D	BRANCH GUARD HOOP	57.00
11-480635-000L	STEEL HOUSING FOR "D" SYSTEM (MOUNTS THREE LIGHTS)	473.00
19-261465-000C	CLAMP RING, BLACK	35.00
46-0740511-30C	30' CABLE, 11 CONDUCTOR (W/DEUTSCH PINS ONE END)	567.00
68-1183136-3S0	PLASTIC LENS, CLEAR 7E SERIES OPTIC	42.00
68-2180347-10G	PLASTIC DOME, SUPERSTROBE AMBER, 5" HIGH	106.00
68-2180412-30B	INNER OPTIC LENS, CLEAR FOR 360 DEGREE STROBE HEAD	42.00
68-3183439-5S0	7E SERIES NON-OPTIC LENS RED	42.00
68-5981643-01H	CONICAL TOP REFLECTOR METALLIZED, 360 DEGREE STROBE	50.00

DASH MISER (DASH-MISER STROBE SERIES REMOTE AND SELF-CONTAINED) 01-0682269-A0C

01-0416236-000	MODEL 52 STROBE TUBE	119.00
01-0440624-15H	EXTENSION CABLE 15', AMP (REPLACEMENT "EXT15")	37.00
01-0441987-03U	27 WATT, 12VDC REPLACEMENT SNAP-IN HALO. BULB ("H27SN12")	22.00
02-0167544-00D	ELECTRONIC STROBE POWER SUPPLY FOR "DMP2S" AND "DMP3S"	369.00
02-0283375-01C	52 SERIES SNAP-IN REFLECTOR 2 WIRE/3 POSITION CONNECTOR	64.00
02-0363292-00A	500 LINEAR STROBE MODULE (REPLACEMENT "500LTUBE")	127.00
02-0383584-00A	500 SERIES SNAP-IN REFLECTOR 2 WIRE/3 POSITION CONNECTOR	59.00
11-261326-000D	ENDCAP, PLASTIC, OVAL	16.00
11-361739-000C	PLASTIC HOUSING, BLACK 5 3/8"	69.00
68-1161313-1SJ	52 SERIES OPTIC LENS, AMBER	16.00
68-1161313-2SJ	52 SERIES OPTIC LENS, BLUE	16.00
68-1161313-3SJ	52 SERIES OPTIC LENS, CLEAR	16.00
68-1161313-4SJ	52 SERIES OPTIC LENS, GREEN	16.00
68-1161313-5SJ	52 SERIES OPTIC LENS, RED	16.00
68-1161718-1SF	52 SERIES LINEAR STROBE LENS AMBER	16.00
68-1161718-2SF	52 SERIES LINEAR STROBE LENS BLUE	16.00
68-1161718-3SF	52 SERIES LINEAR STROBE LENS CLEAR	16.00
68-1161718-4SF	52 SERIES LINEAR STROBE LENS GREEN	16.00
68-1161718-5SF	52 SERIES LINEAR STROBE LENS RED	16.00
68-1963237-10A	500 SERIES OPTIC LENS, AMBER	15.00
68-1963237-20A	500 SERIES OPTIC LENS, BLUE	15.00
68-1963237-30A	500 SERIES OPTIC LENS, CLEAR	15.00
68-1963237-40A	500 SERIES OPTIC LENS, GREEN	15.00
68-1963237-50A	500 SERIES OPTIC LENS, RED	15.00
68-3963228-10A	500 SERIES NON-OPTIC LENS AMBER (REPLACEMENT "50LENsla")	10.00
68-3963228-20A	500 SERIES NON-OPTIC LENS BLUE (REPLACEMENT "50LENslb")	10.00
68-3963228-30A	500 SERIES NON-OPTIC LENS CLEAR (REPLACEMENT "50LENslc")	10.00
68-3963228-40A	500 SERIES NON-OPTIC LENS GREEN (REPLACEMENT "50LENslg")	10.00
68-3963228-50A	500 SERIES NON-OPTIC LENS RED (REPLACEMENT "50LENslr")	10.00
69-1340052-00B	STRAIGHT CORD WITH CIGAR PLUG	12.00

DASH MISER (DASH-MISER HALOGEN SERIES REMOTE AND SELF-CONTAINED) 01-0682280-A0F

01-0267436-00B	DMP1/2H FLASHER BOARD (PRINTED CIRCUIT BOARD)	121.00
01-0441987-03U	27 WATT, 12VDC REPLACEMENT SNAP-IN HALO. BULB ("H27SN12")	22.00
02-0283375-01C	52 SERIES SNAP-IN REFLECTOR 2 WIRE/3 POSITION CONNECTOR	64.00
02-0383584-00A	500 SERIES SNAP-IN REFLECTOR 2 WIRE/3 POSITION CONNECTOR	59.00
11-261326-000D	ENDCAP, PLASTIC, OVAL	16.00
11-361739-000C	PLASTIC HOUSING, BLACK 5 3/8"	69.00
68-1161313-1SJ	52 SERIES OPTIC LENS, AMBER	16.00
68-1161313-2SJ	52 SERIES OPTIC LENS, BLUE	16.00
68-1161313-3SJ	52 SERIES OPTIC LENS, CLEAR	16.00
68-1161313-4SJ	52 SERIES OPTIC LENS, GREEN	16.00
68-1161313-5SJ	52 SERIES OPTIC LENS, RED	16.00
68-1963237-10A	500 SERIES OPTIC LENS, AMBER	15.00
68-1963237-20A	500 SERIES OPTIC LENS, BLUE	15.00
68-1963237-30A	500 SERIES OPTIC LENS, CLEAR	15.00
68-1963237-40A	500 SERIES OPTIC LENS, GREEN	15.00
68-1963237-50A	500 SERIES OPTIC LENS, RED	15.00
69-1340052-00B	STRAIGHT CORD WITH CIGAR PLUG	12.00

DASHKING STROBE (DASH-KING STROBE SERIES) 01-0682729-B0A

01-0440624-15H	EXTENSION CABLE 15', AMP (REPLACEMENT "EXT15")	37.00
01-0462780-01B	MOUNTING KIT	51.00
02-0168383-00D	ELECTRONIC STROBE POWER SUPPLY FOR SINGLE STROBE	272.00
02-0168509-00A	ELECTRONIC STROBE POWER SUPPLY FOR DUAL STROBE	508.00
02-0222377-00B	CIGAR PLUG AND CORD W/CONNECT.	35.00
02-0222397-00A	SWITCH, ON/OFF OR FLASH PATTERN SELECTION	19.50
02-0363129-000	17 SERIES LINEAR STROBE ASS'Y. (REPLACEMENT "LINEAR17")	101.00
11-482866-0000	HOUSING, FOR DOUBLE STROBE BLACK	57.00
11-482868-0000	HOUSING, FOR SINGLE STROBE BLACK	50.00

DELTA INDEP. (DELTA INDEPENDENCE LIGHTBARS)		01-0684131-00G
01-0269751-00A	2 CHANNEL ELECTRONIC FLASHER	143.00
01-0286361211B	400 LINEAR LED MODULE 12V 6 OVER 6 AMBER/AMBER AMP	322.00
01-0286361222B	400 LINEAR LED MODULE 12V 6 OVER 6 BLUE/BLEU AMP	322.00
01-0286361225G	SUB ASS'Y, 400 LED SPLIT RED/BLUE 2 POS AMP	334.00
01-0421758-00B	LAMP, MODEL "H35W12V" OSCILLATOR LAMP REPLACEMENT	10.50
01-0441987-03U	27 WATT, 12VDC REPLACEMENT SNAP-IN HALO. BULB ("H27SN12")	22.00
01-06835772C3A	ALLEY LAMP, 500 HALOGEN, 2 WIRE/2 POS AMP/12V/27W	80.00
02-0363189-00C	4 X 3 HALOGEN MODULE, 27 WATT	96.00
02-0363716-00E	ASS'Y, ROTATING REFL 150-12-H1	148.00
02-0363716-02E	ASS'Y, ROTATING REFL 175-12-H1 FAST SPEED	166.00
02-0363769210D	SUB ASS'Y, 400 LED SPLIT AMB/BLANK/2 POS AMP	236.00
02-0363769212D	SUB ASS'Y, 400 LED SPLIT AMB/BLU/2 POS AMP	274.00
02-0363769213D	SUB ASS'Y, 400 LED SPLIT AMB/WHT/2 POS AMP	274.00
02-0363769215D	SUB ASS'Y, 400 LED SPLIT AMB/RED/2 POS AMP	274.00
02-0363769235D	SUB ASS'Y, 400 LED SPLIT WHT/RED/2 POS AMP	274.00
02-0363769255D	SUB ASS'Y, 400 LED SPLIT RED/RED/2 POS AMP	274.00
02-0363798-000	ASS'Y, DIVIDER W/ GASKET	18.50
02-0363812-300	ASS'Y LENS/BASE SINGLE CENTER MODULE, CLEAR ONLY	50.00
02-0363813-300	ASS'Y LENS/BASE DUAL CENTER MODULE, CLEAR ONLY	69.00
02-038345821AG	400 SERIES 5MM LED MODULE AMB.	236.00
02-0383577-23A	SUB ASS'Y, TAKEDOWN, 500 HALOGEN 2/WIRE 2/POS AMP 27W	63.00
02-0384054-300	ASS'Y LENS/BASE END MODULE CLEAR ONLY	96.00
02-0384055-000	ASS'Y, OSCILLATOR DRIVER SIDE	318.00
02-0384055-010	ASS'Y, OSCILLATOR PASSENGER SIDE	318.00
07-243012-0000	BRACKET, MOUNTING/SUPPORT	39.00
07-263737-0000	BRACKET, MOUNTING 400 SERIES DELTA SERIES	54.00
07-263803-000A	BRACKET, MOUNTING SINGLE MR11	50.00
11-283961-000B	BASE PLATE FOR TOP LEVEL, END MODULE	61.00
11-283970-000A	BASE PLATE FOR TOP LEVEL, SINGLE CENTER MODULE	28.00
11-283979-000A	BASE PLATE FOR TOP LEVEL, DUAL CENTER MODULE	39.00
11-363721-030B	BASE, EXTRUSION DELTA SERIES MACHINED 30.531"	237.00
11-363721-036B	BASE, EXTRUSION DELTA SERIES MACHINED 36.531"	266.00
11-363721-042B	BASE, EXTRUSION DELTA SERIES MACHINED 42.00"	299.00
11-363721-048B	BASE, EXTRUSION DELTA SERIES MACHINED 48.612"	346.00
11-363721-054B	BASE, EXTRUSION DELTA SERIES MACHINED 54.062"	381.00
11-363721-064B	BASE, EXTRUSION DELTA SERIES MACHINED 64.937"	457.00
19-163670-000A	RETAINER, LIGHTHEAD MOUNTING DELTA LIGHTBAR	3.35
21-77002404-00	VENT	1.15
34-02120B0-000	55 WATT 12 VDC "H1" STYLE LAMP (REPLACEMENT "H55H112")	28.00
34-20120D0-000	LAMP, HALOGEN MR11 35W, 12V 10 DEGREE OPTIC	37.00
38-0143029-00A	GASKET, EXTRUSION DELTA SERIES PER FOOT	4.25
46-0743062-20A	ASSY, CABLE 17/C COMPOSITE 20'	273.00
46-0763846-12A	PIGTAIL FOR SINGLE MR11 LAMP 2 POS AMP	26.00
68-1183726-1SB	LENS, 400 OPTIC, AMBER	18.50
68-1183726-2SB	LENS, 400 OPTIC, BLUE	18.50
68-1183726-3SB	400 SERIES OPTIC LENS, CLEAR	18.50
68-1183726-5SB	LENS, 400 OPTIC, RED	18.50
68-3963695-100	LENS, FILTER AMBER H1 ROTATOR DELTA SERIES	15.00
68-3963695-200	LENS, FILTER BLUE H1 ROTATOR DELTA SERIES	15.00
68-3963695-500	LENS, FILTER RED H1 ROTATOR DELTA SERIES	15.00
68-4983958-100	DOME, END MODULE, AMBER DELTA SERIES	109.00
68-4983958-200	DOME, END MODULE, BLUE DELTA SERIES	109.00
68-4983958-300	DOME, END MODULE, CLEAR DELTA SERIES	109.00
68-4983958-400	DOME, GREEN CORNER MODULE DELTA SERIES	109.00
68-4983958-500	DOME, RED CORNER MODULE DELTA SERIES	109.00
68-4983959-100	DOME, DUAL CENTER MODULE, AMB DELTA SERIES	39.00
68-4983959-200	DOME, DUAL CENTER MODULE, BLU DELTA SERIES	39.00
68-4983959-300	DOME, DUAL CENTER MODULE, CLR DELTA SERIES	39.00
68-4983959-400	DOME, GREEN CENTER MODULE DUAL DELTA SERIES	39.00
68-4983959-500	DOME, DUAL CENTER MODULE, RED DELTA SERIES	39.00
68-4983960-100	DOME, SINGLE CTR MODULE, AMBER DELTA SERIES	24.00
68-4983960-200	DOME, SINGLE CTR MODULE, BLUE DELTA SERIES	24.00
68-4983960-300	DOME, SINGLE CTR MODULE, CLEAR DELTA SERIES	24.00
68-4983960-400	DOME, GREEN CTR MODULE SINGLE DELTA SERIES	24.00
68-4983960-500	DOME, SINGLE CTR MODULE, RED DELTA SERIES	24.00

DOMINATOR (DOMINATOR PLUS SERIES)		01-0686208-09A
01-0264929-01B	2 LIGHT DOMINATOR FLASHER	87.00
01-0269777-A4E	4 LIGHT FLASHER DOMINATOR	229.00
01-0269777-A6E	6 LIGHT FLASHER DOMINATOR	266.00
01-0269777-A8E	8 LIGHT FLASHER DOMINATOR	299.00
01-026B042214B	LINZ6 MODULE, STEADY, AMBER MUMNL CONNECTOR	179.00
01-026B042224G	LINZ6 MODULE, STEADY, BLUE MUMNL CONNECTOR	179.00

US AUTOMOTIVE PARTS PRICE LIST

No. PPL14.1

EFFECTIVE: July 01, 2014 VOID: December 17, 2014

MODEL	DESCRIPTION	LIST
01-026B042234G	LINZ6 MODULE, STEADY, WHITE MUMNL CONNECTOR	179.00
01-026B042244G	LINZ6 MODULE, STEADY, GREEN MUMNL CONNECTOR	318.00
01-026B042254G	LINZ6 MODULE, STEADY, RED MUMNL CONNECTOR	179.00
04-0114243-00A	INSTRUCTION SHEET DOMINATOR PLUS DP2, 4, 6, 8	0.00
11-263726-0000	ENDCAP W/O CABLE HOLE	4.20
11-263726-0010	ENDCAP, EXTR. COVER W/ HOLE TIR3 TA/DOMINATOR SERIES	4.20
11-443031-006A	EXTRUSION, HOUSING T/A 3 TIR BLACK 6.75"	35.00
11-443031-013A	EXTRUSION, HOUSING T/A 3 TIR BLACK 13.85"	54.00
11-443031-022A	EXTRUSION, HOUSING T/A TIR3 BLACK 22.90"	69.00
11-443031-030A	EXTRUSION, HOUSING T/A 3 TIR BLACK 30.00"	85.00
38-0463725-000	DIVIDER, SNAP-ON EXTRUSION MT	6.00
46-0743087-A4C	ASS'Y, CABLE 17" W/AMP MUMNL 4-LAMP DOMINATOR	35.00
46-0743087-A6C	ASS'Y, CABLE 20" W/AMP MUMNL 6-LAMP DOMINATOR	35.00
46-0743087-A8C	ASS'Y, CABLE 24" W/AMP MUMNL 8-LAMP DOMINATOR	35.00

DOMINATOR (DOMINATOR PLUS TRAFFIC ADVISOR)		01-1586243-000
01-026B042214B	LINZ6 MODULE, STEADY, AMBER MUMNL CONNECTOR	179.00
01-026B042224G	LINZ6 MODULE, STEADY, BLUE MUMNL CONNECTOR	179.00
01-026B042234G	LINZ6 MODULE, STEADY, WHITE MUMNL CONNECTOR	179.00
01-026B042244G	LINZ6 MODULE, STEADY, GREEN MUMNL CONNECTOR	318.00
01-026B042254G	LINZ6 MODULE, STEADY, RED MUMNL CONNECTOR	179.00
01-0683850-000	LED TRAFFIC ADVISOR CONTROLLER (REPLACEMENT "TACTLD1")	411.00
04-0114250-000	INSTRUCTION SHEET LINZ6 T/A TAZ86**, TAZ66	0.00
11-263726-0000	ENDCAP W/O CABLE HOLE	4.20
11-443031-022A	EXTRUSION, HOUSING T/A TIR3 BLACK 22.90"	69.00
11-443031-030A	EXTRUSION, HOUSING T/A 3 TIR BLACK 30.00"	85.00
38-0463725-000	DIVIDER, SNAP-ON EXTRUSION MT	6.00
46-0764808-000	CABLE ASSEMBLY 16/C 20' (INCLUDES ENDCAP & GROMMET)	344.00

DOMINATOR 9/06 (DOMINATOR SERIES INTERNAL AMP MUMNL CONNECTORS)		01-0684607-00C
02-036B494612D	TIR3 MODULE, STEADY AMBER W/AMP MUMNL CONNECTOR	146.00
02-036B494622D	TIR3 MODULE, STEADY BLUE W/AMP MUMNL CONNECTOR	146.00
02-036B494632D	TIR3 MODULE, STEADY WHITE W/AMP MUMNL CONNECTOR	161.00
02-036B494642D	TIR3 MODULE, STEADY GREEN W/AMP MUMNL CONNECTOR	161.00
02-036B494652D	TIR3 MODULE, STEADY RED W/AMP MUMNL CONNECTOR	146.00
11-263726-0000	ENDCAP W/O CABLE HOLE	4.20
11-263726-0010	ENDCAP, EXTR. COVER W/ HOLE TIR3 TA/DOMINATOR SERIES	4.20
11-443031-006A	EXTRUSION, HOUSING T/A 3 TIR BLACK 6.75"	35.00
11-443031-013A	EXTRUSION, HOUSING T/A 3 TIR BLACK 13.85"	54.00
11-443031-022A	EXTRUSION, HOUSING T/A TIR3 BLACK 22.90"	69.00
11-443031-030A	EXTRUSION, HOUSING T/A 3 TIR BLACK 30.00"	85.00
38-0463725-000	DIVIDER, SNAP-ON EXTRUSION MT	6.00
46-0743087-A2C	ASS'Y, CABLE 13" W/AMP MUMNL 2-LAMP DOMINATOR	35.00
46-0743087-A4C	ASS'Y, CABLE 17" W/AMP MUMNL 4-LAMP DOMINATOR	35.00
46-0743087-A6C	ASS'Y, CABLE 20" W/AMP MUMNL 6-LAMP DOMINATOR	35.00
46-0743087-A8C	ASS'Y, CABLE 24" W/AMP MUMNL 8-LAMP DOMINATOR	35.00

DOMINATOR T/A (DOMINATOR TRAFFIC ADVISOR INTERNAL AMP MUMNL CONNECTORS)		01-0684608-06A
02-036B494612D	TIR3 MODULE, STEADY AMBER W/AMP MUMNL CONNECTOR	146.00
02-036B494622D	TIR3 MODULE, STEADY BLUE W/AMP MUMNL CONNECTOR	146.00
02-036B494632D	TIR3 MODULE, STEADY WHITE W/AMP MUMNL CONNECTOR	161.00
02-036B494642D	TIR3 MODULE, STEADY GREEN W/AMP MUMNL CONNECTOR	161.00
02-036B494652D	TIR3 MODULE, STEADY RED W/AMP MUMNL CONNECTOR	146.00
04-0113899-00D	INSTRUCTION SHEET DOMINATOR T/A SERIES	0.00
11-263726-0000	ENDCAP W/O CABLE HOLE	4.20
11-443031-022A	EXTRUSION, HOUSING T/A TIR3 BLACK 22.90"	69.00
11-443031-030A	EXTRUSION, HOUSING T/A 3 TIR BLACK 30.00"	85.00
38-0463725-000	DIVIDER, SNAP-ON EXTRUSION MT	6.00
46-0743389-00B	CABLE ASS'Y, 6/C 20' AMP MUMNL CONNECTOR W/ENDCAP	112.00

DOT180 (DOT180 HEADBOARD LIGHTHEAD)		01-0684216-10D
01-0286361811G	400 SERIES LED/REFLECTOR ASS'Y 6/6 AMBER LEDS DEUTSCH CONN.	342.00
04-0113931-00D	INSTRUCTION SHEET DOT 180 SERIES LED W/INT.FLSHR	0.00
07-243144-0000	BRACKET, MOUNTING FLASHER DOT 180 SERIES	32.00
07-264008-0000	BRACKET, MIRROR DOT 180 SERIES	44.00
07-284166-0000	BRACKET, 400 LINEAR LED DOT 180 SERIES	94.00
11-384101-0000	BASE, CAST 400 LINEAR LED DOT 180 SERIES	240.00
13-062C40-16J0	GROMMET, #6 FASTEX (USE WITH #6-32 X 3/8" SCREW)	0.90
21-11082008-00	GROMMET, 1/4 ID 7/8 OD 1/2 THK BLACK RUBBER	16.00
38-0163949-000	GASKET, 180 SERIES LED LTHEAD	22.00
46-0743146-070	CABLE, 4/C 18 GA TPR 30'	130.00

46-0769852-03B	ASS'Y, HARNESS OUTPUT 1 (3) DEUTSCH	51.00
46-0769853-03B	ASS'Y, HARNESS OUTPUT 2 (3) DEUTSCH	51.00
68-3963930-100	DOT180 SERIES LENS AMBER	108.00

DOT3 101 (DOT3 SYSTEM 101)		01-1581205-00J
------------------------------------	--	----------------

01-0267643-00B	8 LIGHT DIAGNOSTIC PANEL	94.00
01-0283966-ADC	9M MICRO EDGE HEAD, AMBER DRIVER SIDE	428.00
01-0283966-APC	9M MICRO EDGE HEAD, AMBER PASSENGER SIDE	407.00
01-0416222-000	KIT, FLEX TUBING FOR 9/C CABLE (STRAIN RELIEF-PAIR 3/4" DIA.)	57.00
01-0416224-000	KIT, FLEX TUBING FOR 3/C CABLE (STRAIN RELIEF-PAIR 3/8" DIA.)	46.00
01-0441409-00E	REP. LINEAR STROBE TUBE 6 3/4" (REPLACEMENT "TURBOTUB")	52.00
01-0441987-00U	35 WATT, 12VDC REPLACEMENT SNAP-IN HALO. BULB ("H35SN12")	22.00
01-0462389-00H	SNAP-IN BULB STOP/TAIL/TURN (REPLACEMENT "STOPSN12")	22.00
01-0683125-00B	STROBE POWER SUPPLY (REPLACEMENT "ISP188")	1244.00
01-0683776-AXB	REAR LIGHT HEAD, AMBER STROBE LED B/T/T	814.00
02-0241485-08G	ASS'Y, 8/C TELEPHONE CABLE 8'	30.00
02-0242208-30C	30' CABLE 3/C (DEUTSCH) FOR "A" AND "E" SYSTEMS	196.00
02-0262508-00B	30' CABLE 9/C (DEUTSCH) FOR "B,C,D,F,G,H" SYSTEMS	582.00
02-0283225-01E	7E REFLECTOR ASS'Y, 2 WIRE DEUTSCH CONNECTOR (W/O BULB)	99.00
02-0341866-00B	SWITCH ASSY, SYSTEM 101/201	342.00
02-0342196-00B	DIRECTIONAL STROBE ASY-DEUTSCH (REPLACEMENT "DIRECTWD")	130.00
02-0362641-01D	7E LINEAR STROBE/REF. DEUTSCH (REPLACEMENT "7ELTUBWD")	147.00
02-0362733-01B	STROBE MODULE FOR MICRO EDGE	121.00
02-038132309SP	MOUNTING BRACKET, SLIDE BOLT	71.00
11-480519-000L	STEEL HOUSING FOR "B" AND "C" (MOUNTS TWO LIGHTS)	422.00
11-480589-000P	STEEL HOUSING FOR "A" SYSTEM (MOUNTS ONE LIGHT)	439.00
11-480635-000L	STEEL HOUSING FOR "D" SYSTEM (MOUNTS THREE LIGHTS)	473.00
11-481645-000G	AERO. STEEL HOUSING FOR "E" (MOUNTS ONE LIGHT)	301.00
11-481646-000F	AERO. STEEL HOUSING, "F" & "G" (MOUNTS TWO LIGHTS)	439.00
11-481647-000G	AERO. STEEL HOUSING FOR "H" (MOUNTS THREE LIGHTS)	491.00
33-0042197-00A	TWIST-LOCK LAMPHOLDER, DEUTSCH 2 WIRE	33.00
33-0042217-00B	TWIST-LOCK LAMPHOLDER, DEUTSCH 3 WIRE	33.00
38-0261131-00L	GASKET, ENDCAP	10.50
46-0742508-200	6/C PVC CABLE, 20'	126.00
54-140890-003C	ALUMINUM EXTRUDED BASE, 3 3/4"	61.00
68-1141474-10A	PLASTIC LENS, AMBER 3 3/4"	14.00
68-1180435-1SR	PLASTIC LENS, AMBER, 7 X 3	42.00
68-1181370-3SF	73 SERIES OPTIC LENS, CLEAR	42.00
68-1181528-10C	PLASTIC ENDCAP, AMBER	76.00
68-1181760-3SE	30 DEGREE INTERSECTOR LENS CLEAR 7" X 3"	76.00
68-1183136-3S0	PLASTIC LENS, CLEAR 7E SERIES OPTIC	42.00
68-3183439-5S0	7E SERIES NON-OPTIC LENS RED	42.00

DOT3 102 (DOT3 SYSTEM 102)		01-1581206-00H
------------------------------------	--	----------------

01-0267469-00A	4 LIGHT DIAGNOSTIC PANEL	76.00
01-0416222-000	KIT, FLEX TUBING FOR 9/C CABLE (STRAIN RELIEF-PAIR 3/4" DIA.)	57.00
01-0416224-000	KIT, FLEX TUBING FOR 3/C CABLE (STRAIN RELIEF-PAIR 3/8" DIA.)	46.00
01-0440624-15H	EXTENSION CABLE 15', AMP (REPLACEMENT "EXT15")	37.00
01-0441987-00U	35 WATT, 12VDC REPLACEMENT SNAP-IN HALO. BULB ("H35SN12")	22.00
01-0462389-00H	SNAP-IN BULB STOP/TAIL/TURN (REPLACEMENT "STOPSN12")	22.00
01-0468256-00A	REPLACEMENT STROBE TUBE ("SSTUBE")	87.00
01-0682872-00A	STROBE POWER SUPPLY (REPLACEMENT "ISP94")	877.00
01-0683776-AXB	REAR LIGHT HEAD, AMBER STROBE LED B/T/T	814.00
02-0241485-08G	ASS'Y, 8/C TELEPHONE CABLE 8'	30.00
02-0242208-30C	30' CABLE 3/C (DEUTSCH) FOR "A" AND "E" SYSTEMS	196.00
02-0262508-00B	30' CABLE 9/C (DEUTSCH) FOR "B,C,D,F,G,H" SYSTEMS	582.00
02-0283225-01E	7E REFLECTOR ASS'Y, 2 WIRE DEUTSCH CONNECTOR (W/O BULB)	99.00
02-0341861-00E	SWITCH ASSEMBLY WITH 8' CABLE	249.00
02-0342196-00B	DIRECTIONAL STROBE ASY-DEUTSCH (REPLACEMENT "DIRECTWD")	130.00
02-0362641-01D	7E LINEAR STROBE/REF. DEUTSCH (REPLACEMENT "7ELTUBWD")	147.00
11-381641-007B	CAST ALUMINUM BASE, BLACK FOR 360 DEGREE STROBE HEAD	124.00
11-480519-000L	STEEL HOUSING FOR "B" AND "C" (MOUNTS TWO LIGHTS)	422.00
11-480589-000P	STEEL HOUSING FOR "A" SYSTEM (MOUNTS ONE LIGHT)	439.00
11-480635-000L	STEEL HOUSING FOR "D" SYSTEM (MOUNTS THREE LIGHTS)	473.00
11-481645-000G	AERO. STEEL HOUSING FOR "E" (MOUNTS ONE LIGHT)	301.00
11-481646-000F	AERO. STEEL HOUSING, "F" & "G" (MOUNTS TWO LIGHTS)	439.00
11-481647-000G	AERO. STEEL HOUSING FOR "H" (MOUNTS THREE LIGHTS)	491.00
19-261465-000C	CLAMP RING, BLACK	35.00
33-0042197-00A	TWIST-LOCK LAMPHOLDER, DEUTSCH 2 WIRE	33.00
33-0042217-00B	TWIST-LOCK LAMPHOLDER, DEUTSCH 3 WIRE	33.00
68-1180435-1SR	PLASTIC LENS, AMBER, 7 X 3	42.00
68-1181370-3SF	73 SERIES OPTIC LENS, CLEAR	42.00
68-1181760-3SE	30 DEGREE INTERSECTOR LENS CLEAR 7" X 3"	76.00
68-1183136-3S0	PLASTIC LENS, CLEAR 7E SERIES OPTIC	42.00
68-2180347-10G	PLASTIC DOME, SUPERSTROBE AMBER, 5" HIGH	106.00

US AUTOMOTIVE PARTS PRICE LIST

No. PPL14.1

EFFECTIVE: July 01, 2014 VOID: December 17, 2014

MODEL	DESCRIPTION	LIST
68-2180412-30B	INNER OPTIC LENS, CLEAR FOR 360 DEGREE STROBE HEAD	42.00
68-3183439-5S0	7E SERIES NON-OPTIC LENS RED	42.00
68-5981643-01H	CONICAL TOP REFLECTOR METALLIZED, 360 DEGREE STROBE	50.00

DOT3 103 (DOT3 SYSTEM 103)		01-1581207-00D
01-0267469-00A	4 LIGHT DIAGNOSTIC PANEL	76.00
01-0441409-00E	REP. LINEAR STROBE TUBE 6 3/4" (REPLACEMENT "TURBOTUB")	52.00
01-0682872-00A	STROBE POWER SUPPLY (REPLACEMENT "ISP94")	877.00
02-0241485-08G	ASS'Y, 8/C TELEPHONE CABLE 8'	30.00
02-0341861-00E	SWITCH ASSEMBLY WITH 8' CABLE	249.00
02-0362733-01B	STROBE MODULE FOR MICRO EDGE	121.00
02-038132309SP	MOUNTING BRACKET, SLIDE BOLT	71.00
38-0261131-00L	GASKET, ENDCAP	10.50
46-0742508-200	6/C PVC CABLE, 20'	126.00
54-140890-003C	ALUMINUM EXTRUDED BASE, 3 3/4"	61.00
68-1141474-10A	PLASTIC LENS, AMBER 3 3/4"	14.00
68-1181528-10C	PLASTIC ENDCAP, AMBER	76.00

DOT3 104 (DOT3 SYSTEM 104)		01-1581208-00G
01-0267469-00A	4 LIGHT DIAGNOSTIC PANEL	76.00
01-0416222-000	KIT, FLEX TUBING FOR 9/C CABLE (STRAIN RELIEF-PAIR 3/4" DIA.)	57.00
01-0416224-000	KIT, FLEX TUBING FOR 3/C CABLE (STRAIN RELIEF-PAIR 3/8" DIA.)	46.00
01-0441987-00U	35 WATT, 12VDC REPLACEMENT SNAP-IN HALO. BULB ("H35SN12")	22.00
01-0462389-00H	SNAP-IN BULB STOP/TAIL/TURN (REPLACEMENT "STOPSN12")	22.00
01-0682872-00A	STROBE POWER SUPPLY (REPLACEMENT "ISP94")	877.00
01-0683776-AXB	REAR LIGHT HEAD, AMBER STROBE LED B/T/T	814.00
02-0241485-08G	ASS'Y, 8/C TELEPHONE CABLE 8'	30.00
02-0242208-30C	30' CABLE 3/C (DEUTSCH) FOR "A" AND "E" SYSTEMS	196.00
02-0262508-00B	30' CABLE 9/C (DEUTSCH) FOR "B,C,D,F,G,H" SYSTEMS	582.00
02-0283225-01E	7E REFLECTOR ASS'Y, 2 WIRE DEUTSCH CONNECTOR (W/O BULB)	99.00
02-0342196-00B	DIRECTIONAL STROBE ASY-DEUTSCH (REPLACEMENT "DIRECTWD")	130.00
02-0362641-01D	7E LINEAR STROBE/REF. DEUTSCH (REPLACEMENT "7ELTUBWD")	147.00
11-480519-000L	STEEL HOUSING FOR "B" AND "C" (MOUNTS TWO LIGHTS)	422.00
11-480589-000P	STEEL HOUSING FOR "A" SYSTEM (MOUNTS ONE LIGHT)	439.00
11-480635-000L	STEEL HOUSING FOR "D" SYSTEM (MOUNTS THREE LIGHTS)	473.00
11-481645-000G	AERO. STEEL HOUSING FOR "E" (MOUNTS ONE LIGHT)	301.00
11-481646-000F	AERO. STEEL HOUSING, "F" & "G" (MOUNTS TWO LIGHTS)	439.00
11-481647-000G	AERO. STEEL HOUSING FOR "H" (MOUNTS THREE LIGHTS)	491.00
33-0042197-00A	TWIST-LOCK LAMPHOLDER, DEUTSCH 2 WIRE	33.00
33-0042217-00B	TWIST-LOCK LAMPHOLDER, DEUTSCH 3 WIRE	33.00
68-1180435-1SR	PLASTIC LENS, AMBER, 7 X 3	42.00
68-1181370-5SF	73 SERIES OPTIC LENS, RED	42.00
68-1181760-3SE	30 DEGREE INTERSECTOR LENS CLEAR 7" X 3"	76.00
68-1183136-3S0	PLASTIC LENS, CLEAR 7E SERIES OPTIC	42.00
68-3183439-5S0	7E SERIES NON-OPTIC LENS RED	42.00

DOT3 106 (DOT3 SYSTEM 106)		01-1082694-00B
01-0267469-00A	4 LIGHT DIAGNOSTIC PANEL	76.00
01-0416222-000	KIT, FLEX TUBING FOR 9/C CABLE (STRAIN RELIEF-PAIR 3/4" DIA.)	57.00
01-0416224-000	KIT, FLEX TUBING FOR 3/C CABLE (STRAIN RELIEF-PAIR 3/8" DIA.)	46.00
01-0441987-00U	35 WATT, 12VDC REPLACEMENT SNAP-IN HALO. BULB ("H35SN12")	22.00
01-0442196-40B	DIRECTIONAL STROBE-DEUTSCH (REPLACEMENT "REPDIRDW")	139.00
01-0462389-00H	SNAP-IN BULB STOP/TAIL/TURN (REPLACEMENT "STOPSN12")	22.00
01-0468256-00A	REPLACEMENT STROBE TUBE ("SSTUBE")	87.00
01-0682872-00A	STROBE POWER SUPPLY (REPLACEMENT "ISP94")	877.00
01-0683776-AXB	REAR LIGHT HEAD, AMBER STROBE LED B/T/T	814.00
02-0241485-08G	ASS'Y, 8/C TELEPHONE CABLE 8'	30.00
02-0242208-30C	30' CABLE 3/C (DEUTSCH) FOR "A" AND "E" SYSTEMS	196.00
02-0242223-600	60' TPR CABLE 3/C (AMP)	357.00
02-0262508-00B	30' CABLE 9/C (DEUTSCH) FOR "B,C,D,F,G,H" SYSTEMS	582.00
02-0283225-01E	7E REFLECTOR ASS'Y, 2 WIRE DEUTSCH CONNECTOR (W/O BULB)	99.00
02-0341861-00E	SWITCH ASSEMBLY WITH 8' CABLE	249.00
02-0342196-00B	DIRECTIONAL STROBE ASY-DEUTSCH (REPLACEMENT "DIRECTWD")	130.00
02-0362641-01D	7E LINEAR STROBE/REF. DEUTSCH (REPLACEMENT "7ELTUBWD")	147.00
11-381641-007B	CAST ALUMINUM BASE, BLACK FOR 360 DEGREE STROBE HEAD	124.00
11-480519-000L	STEEL HOUSING FOR "B" AND "C" (MOUNTS TWO LIGHTS)	422.00
11-480589-000P	STEEL HOUSING FOR "A" SYSTEM (MOUNTS ONE LIGHT)	439.00
11-480635-000L	STEEL HOUSING FOR "D" SYSTEM (MOUNTS THREE LIGHTS)	473.00
11-481645-000G	AERO. STEEL HOUSING FOR "E" (MOUNTS ONE LIGHT)	301.00
11-481646-000F	AERO. STEEL HOUSING, "F" & "G" (MOUNTS TWO LIGHTS)	439.00
11-481647-000G	AERO. STEEL HOUSING FOR "H" (MOUNTS THREE LIGHTS)	491.00

19-261465-000C	CLAMP RING, BLACK	35.00
33-0042197-00A	TWIST-LOCK LAMPHOLDER, DEUTSCH 2 WIRE	33.00
33-0042217-00B	TWIST-LOCK LAMPHOLDER, DEUTSCH 3 WIRE	33.00
68-1180435-1SR	PLASTIC LENS, AMBER, 7 X 3	42.00
68-1181370-3SF	73 SERIES OPTIC LENS, CLEAR	42.00
68-1181760-3SE	30 DEGREE INTERSECTOR LENS CLEAR 7" X 3"	76.00
68-1183136-3S0	PLASTIC LENS, CLEAR 7E SERIES OPTIC	42.00
68-2180347-10G	PLASTIC DOME, SUPERSTROBE AMBER, 5" HIGH	106.00
68-2180412-30B	INNER OPTIC LENS, CLEAR FOR 360 DEGREE STROBE HEAD	42.00
68-3183439-5S0	7E SERIES NON-OPTIC LENS RED	42.00
68-5981643-01H	CONICAL TOP REFLECTOR METALLIZED, 360 DEGREE STROBE	50.00

DOT3 201 (DOT3 SYSTEM 201)		01-1581503-00K
01-0267643-00B	8 LIGHT DIAGNOSTIC PANEL	94.00
01-0283966-ADC	9M MICRO EDGE HEAD, AMBER DRIVER SIDE	428.00
01-0283966-APC	9M MICRO EDGE HEAD, AMBER PASSENGER SIDE	407.00
01-0416222-000	KIT, FLEX TUBING FOR 9/C CABLE (STRAIN RELIEF-PAIR 3/4" DIA.)	57.00
01-0416224-000	KIT, FLEX TUBING FOR 3/C CABLE (STRAIN RELIEF-PAIR 3/8" DIA.)	46.00
01-0441409-00E	REP. LINEAR STROBE TUBE 6 3/4" (REPLACEMENT "TURBOTUB")	52.00
01-0441987-00U	35 WATT, 12VDC REPLACEMENT SNAP-IN HALO. BULB ("H35SN12")	22.00
01-0462389-00H	SNAP-IN BULB STOP/TAIL/TURN (REPLACEMENT "STOPSN12")	22.00
01-0463297-00B	500 SERIES BLACK FLANGE KIT (REPLACEMENT "5FLANGEB")	9.00
01-0683125-00B	STROBE POWER SUPPLY (REPLACEMENT "ISP188")	1244.00
01-0683625-A00	ASSY, DOT200A HEAD, AMBER 500 LINEAR STROBE, DEUTSCH	499.00
01-0683625-A30	ASSY, DOT200C HEAD, AMBER 500 STROBE/HALO B-U, DEUTSCH	692.00
01-0683625-AX0	ASSY, DOT200B HEAD, AMBER 500 STROBE/LED BTT, DEUTSCH	769.00
01-0683625-AX30	ASSY, DOT200D HEAD, AMBER 500 STROBE/LED BTT/B-U DEUTSCH	844.00
02-0241485-08G	ASSY, 8/C TELEPHONE CABLE 8'	30.00
02-0242208-30C	30' CABLE 3/C (DEUTSCH) FOR "A" AND "E" SYSTEMS	196.00
02-0262508-00B	30' CABLE 9/C (DEUTSCH) FOR "B,C,D,F,G,H" SYSTEMS	582.00
02-0341866-00B	SWITCH ASSY, SYSTEM 101/201	342.00
02-0362733-01B	STROBE MODULE FOR MICRO EDGE	121.00
02-036326515BE	500 SERIES LED BRAKE PANEL LESS LENS	161.00
02-0363292-01A	500 SERIES LINEAR STROBE MODULE, DEUTSCH	139.00
02-038132309SP	MOUNTING BRACKET, SLIDE BOLT	71.00
02-0383584-02A	500 SERIES HALOGEN REFLECTOR MODULE, 2 WIRE, DEUTSCH	81.00
11-461362-000D	STEEL HOUSING FOR "A" SYSTEM DRIVER/PASSENGER, MNTS 1 LIGHT	262.00
11-481480-000C	STEEL HOUSING FOR "B" AND "C" DRIVER/PASSENGER, MNTS 2 LIGHTS	369.00
11-481490-000C	STEEL HOUSING FOR "D" SYSTEM DRIVER/PASSENGER, MNTS 3 LIGHTS	409.00
33-0042197-00A	TWIST-LOCK LAMPHOLDER, DEUTSCH 2 WIRE	33.00
33-0042217-00B	TWIST-LOCK LAMPHOLDER, DEUTSCH 3 WIRE	33.00
38-0241946-000	GASKET BETWEEN REFLECTOR/HOUSING	7.00
38-0261131-00L	GASKET, ENDCAP	10.50
46-0742508-200	6/C PVC CABLE, 20'	126.00
54-140890-003C	ALUMINUM EXTRUDED BASE, 3 3/4"	61.00
68-1141474-10A	PLASTIC LENS, AMBER 3 3/4"	14.00
68-1161313-1SJ	52 SERIES OPTIC LENS, AMBER	16.00
68-1161313-5SJ	52 SERIES OPTIC LENS, RED	16.00
68-1161718-1SF	52 SERIES LINEAR STROBE LENS AMBER	16.00
68-1181528-10C	PLASTIC ENDCAP, AMBER	76.00
68-1963237-30A	500 SERIES OPTIC LENS, CLEAR	15.00
68-3963228-10A	500 SERIES NON-OPTIC LENS AMBER (REPLACEMENT "50LENSLA")	10.00
68-3963228-50A	500 SERIES NON-OPTIC LENS RED (REPLACEMENT "50LENSLR")	10.00

DOT3 202 (DOT3 SYSTEM 202)		01-1581504-00H
01-0267469-00A	4 LIGHT DIAGNOSTIC PANEL	76.00
01-0416222-000	KIT, FLEX TUBING FOR 9/C CABLE (STRAIN RELIEF-PAIR 3/4" DIA.)	57.00
01-0416224-000	KIT, FLEX TUBING FOR 3/C CABLE (STRAIN RELIEF-PAIR 3/8" DIA.)	46.00
01-0440624-15H	EXTENSION CABLE 15', AMP (REPLACEMENT "EXT15")	37.00
01-0441987-00U	35 WATT, 12VDC REPLACEMENT SNAP-IN HALO. BULB ("H35SN12")	22.00
01-0462389-00H	SNAP-IN BULB STOP/TAIL/TURN (REPLACEMENT "STOPSN12")	22.00
01-0468256-00A	REPLACEMENT STROBE TUBE ("SSTUBE")	87.00
01-0682872-00A	STROBE POWER SUPPLY (REPLACEMENT "ISP94")	877.00
01-0683625-A00	ASSY, DOT200A HEAD, AMBER 500 LINEAR STROBE, DEUTSCH	499.00
01-0683625-A30	ASSY, DOT200C HEAD, AMBER 500 STROBE/HALO B-U, DEUTSCH	692.00
01-0683625-AX0	ASSY, DOT200B HEAD, AMBER 500 STROBE/LED BTT, DEUTSCH	769.00
01-0683625-AX30	ASSY, DOT200D HEAD, AMBER 500 STROBE/LED BTT/B-U DEUTSCH	844.00
02-0241485-08G	ASSY, 8/C TELEPHONE CABLE 8'	30.00
02-0242208-30C	30' CABLE 3/C (DEUTSCH) FOR "A" AND "E" SYSTEMS	196.00
02-0262508-00B	30' CABLE 9/C (DEUTSCH) FOR "B,C,D,F,G,H" SYSTEMS	582.00
02-0341861-00E	SWITCH ASSEMBLY WITH 8' CABLE	249.00
02-036326515BE	500 SERIES LED BRAKE PANEL LESS LENS	161.00
02-0363292-01A	500 SERIES LINEAR STROBE MODULE, DEUTSCH	139.00
02-0383584-02A	500 SERIES HALOGEN REFLECTOR MODULE, 2 WIRE, DEUTSCH	81.00
11-381641-007B	CAST ALUMINUM BASE, BLACK FOR 360 DEGREE STROBE HEAD	124.00

US AUTOMOTIVE PARTS PRICE LIST

No. PPL14.1

EFFECTIVE: July 01, 2014 VOID: December 17, 2014

MODEL	DESCRIPTION	LIST
11-461362-000D	STEEL HOUSING FOR "A" SYSTEM DRIVER/PASSENGER, MNTS 1 LIGHT	262.00
11-481480-000C	STEEL HOUSING FOR "B" AND "C" DRIVER/PASSENGER, MNTS 2 LIGHTS	369.00
11-481490-000C	STEEL HOUSING FOR "D" SYSTEM DRIVER/PASSENGER, MNTS 3 LIGHTS	409.00
19-261465-000C	CLAMP RING, BLACK	35.00
33-0042197-00A	TWIST-LOCK LAMPHOLDER, DEUTSCH 2 WIRE	33.00
33-0042217-00B	TWIST-LOCK LAMPHOLDER, DEUTSCH 3 WIRE	33.00
38-0241946-000	GASKET BETWEEN REFLECTOR/HOUSING	7.00
68-1161313-1SJ	52 SERIES OPTIC LENS, AMBER	16.00
68-1161313-3SJ	52 SERIES OPTIC LENS, CLEAR	16.00
68-1161313-5SJ	52 SERIES OPTIC LENS, RED	16.00
68-1161718-1SF	52 SERIES LINEAR STROBE LENS AMBER	16.00
68-1963237-30A	500 SERIES OPTIC LENS, CLEAR	15.00
68-2180347-10G	PLASTIC DOME, SUPERSTROBE AMBER, 5" HIGH	106.00
68-2180412-30B	INNER OPTIC LENS, CLEAR FOR 360 DEGREE STROBE HEAD	42.00
68-3963228-10A	500 SERIES NON-OPTIC LENS AMBER (REPLACEMENT "50LENsla")	10.00
68-3963228-50A	500 SERIES NON-OPTIC LENS RED (REPLACEMENT "50LENslr")	10.00
68-5981643-01H	CONICAL TOP REFLECTOR METALLIZED, 360 DEGREE STROBE	50.00

DOT3 204 (DOT3 SYSTEM 204) 01-1581505-00J

01-0267469-00A	4 LIGHT DIAGNOSTIC PANEL	76.00
01-0416222-000	KIT, FLEX TUBING FOR 9/C CABLE (STRAIN RELIEF-PAIR 3/4" DIA.)	57.00
01-0416224-000	KIT, FLEX TUBING FOR 3/C CABLE (STRAIN RELIEF-PAIR 3/8" DIA.)	46.00
01-0441987-00U	35 WATT, 12VDC REPLACEMENT SNAP-IN HALO. BULB ("H35SN12")	22.00
01-0462389-00H	SNAP-IN BULB STOP/TAIL/TURN (REPLACEMENT "STOPSN12")	22.00
01-0682872-00A	STROBE POWER SUPPLY (REPLACEMENT "ISP94")	877.00
01-0683625-A00	ASSY, DOT200A HEAD, AMBER 500 LINEAR STROBE, DEUTSCH	499.00
01-0683625-A30	ASSY, DOT200C HEAD, AMBER 500 STROBE/HALO B-U, DEUTSCH	692.00
01-0683625-AX0	ASSY, DOT200B HEAD, AMBER 500 STROBE/LED BTT, DEUTSCH	769.00
01-0683625AX30	ASSY, DOT200D HEAD, AMBER 500 STROBE/LED BTT/B-U DEUTSCH	844.00
02-0241485-08G	ASSY, 8/C TELEPHONE CABLE 8'	30.00
02-0242208-30C	30' CABLE 3/C (DEUTSCH) FOR "A" AND "E" SYSTEMS	196.00
02-0262508-00B	30' CABLE 9/C (DEUTSCH) FOR "B,C,D,F,G,H" SYSTEMS	582.00
02-036326515BE	500 SERIES LED BRAKE PANEL LESS LENS	161.00
02-0363292-01A	500 SERIES LINEAR STROBE MODULE, DEUTSCH	139.00
02-0383584-02A	500 SERIES HALOGEN REFLECTOR MODULE, 2 WIRE, DEUTSCH	81.00
11-461362-000D	STEEL HOUSING FOR "A" SYSTEM DRIVER/PASSENGER, MNTS 1 LIGHT	262.00
11-481480-000C	STEEL HOUSING FOR "B" AND "C" DRIVER/PASSENGER, MNTS 2 LIGHTS	369.00
11-481490-000C	STEEL HOUSING FOR "D" SYSTEM DRIVER/PASSENGER, MNTS 3 LIGHTS	409.00
33-0042197-00A	TWIST-LOCK LAMPHOLDER, DEUTSCH 2 WIRE	33.00
33-0042217-00B	TWIST-LOCK LAMPHOLDER, DEUTSCH 3 WIRE	33.00
38-0241946-000	GASKET BETWEEN REFLECTOR/HOUSING	7.00
68-1161313-1SJ	52 SERIES OPTIC LENS, AMBER	16.00
68-1161313-3SJ	52 SERIES OPTIC LENS, CLEAR	16.00
68-1161313-5SJ	52 SERIES OPTIC LENS, RED	16.00
68-1161718-1SF	52 SERIES LINEAR STROBE LENS AMBER	16.00
68-1963237-30A	500 SERIES OPTIC LENS, CLEAR	15.00
68-3963228-10A	500 SERIES NON-OPTIC LENS AMBER (REPLACEMENT "50LENsla")	10.00
68-3963228-50A	500 SERIES NON-OPTIC LENS RED (REPLACEMENT "50LENslr")	10.00

DOT3 206 (DOT3 SYSTEM 206) 01-1082699-00D

01-0267469-00A	4 LIGHT DIAGNOSTIC PANEL	76.00
01-0416222-000	KIT, FLEX TUBING FOR 9/C CABLE (STRAIN RELIEF-PAIR 3/4" DIA.)	57.00
01-0416224-000	KIT, FLEX TUBING FOR 3/C CABLE (STRAIN RELIEF-PAIR 3/8" DIA.)	46.00
01-0441987-00U	35 WATT, 12VDC REPLACEMENT SNAP-IN HALO. BULB ("H35SN12")	22.00
01-0462389-00H	SNAP-IN BULB STOP/TAIL/TURN (REPLACEMENT "STOPSN12")	22.00
01-0468256-00A	REPLACEMENT STROBE TUBE ("SSTUBE")	87.00
01-0682872-00A	STROBE POWER SUPPLY (REPLACEMENT "ISP94")	877.00
01-0683625-A00	ASSY, DOT200A HEAD, AMBER 500 LINEAR STROBE, DEUTSCH	499.00
01-0683625-A30	ASSY, DOT200C HEAD, AMBER 500 STROBE/HALO B-U, DEUTSCH	692.00
01-0683625-AX0	ASSY, DOT200B HEAD, AMBER 500 STROBE/LED BTT, DEUTSCH	769.00
01-0683625AX30	ASSY, DOT200D HEAD, AMBER 500 STROBE/LED BTT/B-U DEUTSCH	844.00
02-0241485-08G	ASSY, 8/C TELEPHONE CABLE 8'	30.00
02-0242208-30C	30' CABLE 3/C (DEUTSCH) FOR "A" AND "E" SYSTEMS	196.00
02-0242223-600	60' TPR CABLE 3/C (AMP)	357.00
02-0262508-00B	30' CABLE 9/C (DEUTSCH) FOR "B,C,D,F,G,H" SYSTEMS	582.00
02-0341861-00E	SWITCH ASSEMBLY WITH 8' CABLE	249.00
02-036326515BE	500 SERIES LED BRAKE PANEL LESS LENS	161.00
02-0363292-01A	500 SERIES LINEAR STROBE MODULE, DEUTSCH	139.00
02-0383584-02A	500 SERIES HALOGEN REFLECTOR MODULE, 2 WIRE, DEUTSCH	81.00
11-381641-007B	CAST ALUMINUM BASE, BLACK FOR 360 DEGREE STROBE HEAD	124.00
11-461362-000D	STEEL HOUSING FOR "A" SYSTEM DRIVER/PASSENGER, MNTS 1 LIGHT	262.00

11-481480-000C	STEEL HOUSING FOR "B" AND "C" DRIVER/PASSENGER,MNTS 2 LIGHTS	369.00
11-481490-000C	STEEL HOUSING FOR "D" SYSTEM DRIVER/PASSENGER,MNTS 3 LIGHTS	409.00
19-261465-000C	CLAMP RING, BLACK	35.00
33-0042197-00A	TWIST-LOCK LAMPHOLDER, DEUTSCH 2 WIRE	33.00
33-0042217-00B	TWIST-LOCK LAMPHOLDER, DEUTSCH 3 WIRE	33.00
38-0241946-000	GASKET BETWEEN REFLECTOR/HOUSING	7.00
68-1161313-1SJ	52 SERIES OPTIC LENS, AMBER	16.00
68-1161313-3SJ	52 SERIES OPTIC LENS, CLEAR	16.00
68-1161313-5SJ	52 SERIES OPTIC LENS, RED	16.00
68-1161718-1SF	52 SERIES LINEAR STROBE LENS AMBER	16.00
68-1963237-30A	500 SERIES OPTIC LENS, CLEAR	15.00
68-2180347-10G	PLASTIC DOME, SUPERSTROBE AMBER, 5" HIGH	106.00
68-2180412-30B	INNER OPTIC LENS, CLEAR FOR 360 DEGREE STROBE HEAD	42.00
68-3963228-10A	500 SERIES NON-OPTIC LENS AMBER (REPLACEMENT "50LENSLA")	10.00
68-3963228-50A	500 SERIES NON-OPTIC LENS RED (REPLACEMENT "50LENSLR")	10.00
68-5981643-01H	CONICAL TOP REFLECTOR METALLIZED, 360 DEGREE STROBE	50.00

EDGE 9000FF (9000FF EDGE, FRONT FACING STROBES)	01-0681533-000
--	-----------------------

01-0416497-010	PLASTIC ENDCAP, AMBER (REPLACEMENT "9ECAPA")	70.00
01-0416497-020	PLASTIC ENDCAP, BLUE (REPLACEMENT "9ECAPB")	70.00
01-0416497-030	PLASTIC ENDCAP, CLEAR (REPLACEMENT "9ECAPC")	70.00
01-0416497-040	PLASTIC ENDCAP, GREEN (REPLACEMENT "9ECAPG")	70.00
01-0416497-050	PLASTIC ENDCAP, RED (REPLACEMENT "9ECAPR")	70.00
01-0416497-060	PLASTIC ENDCAP, AMBER W/ALLEY (REPLACEMENT "9ECAPAC")	86.00
01-0416497-070	PLASTIC ENDCAP, BLUE W/ALLEY (REPLACEMENT "9ECAPBC")	86.00
01-0416497-080	PLASTIC ENDCAP, CLEAR W/ALLEY (REPLACEMENT "9ECAPCC")	86.00
01-0416497-090	PLASTIC ENDCAP, GREEN W/ALLEY (REPLACEMENT "9ECAPGC")	86.00
01-0416497-100	PLASTIC ENDCAP, RED W/ALLEY (REPLACEMENT "9ECAPRC")	86.00
01-0441409-00E	REP. LINEAR STROBE TUBE 6 3/4" (REPLACEMENT "TURBOTUB")	52.00
01-0462550-00A	REPLACEMENT POWER SUPPLY ("2ZS0")	577.00
02-0340361-00D	TD/ALLEY/WORKLIGHT HALO MODULE (REPLACEMENT "TAKEDOWN")	44.00
02-0340362-00K	MINI-MAX STROBE REFLECTOR ASSY (REPLACEMENT "DIRECTIO")	124.00
02-0341448-000	LENS DIVIDER WITH GASKETS (REPLACEMENT "EDIVIDE")	9.00
02-0361417-00G	REFLECTOR ASSY, W/STROBE TUBE (REPLACEMENT "TURBOASY")	101.00
07-240593-000F	BRACKET, POWER SUPPLY MOUNT	5.50
07-240594-000C	BRACKET CORNER STROBE REFLECTOR MOUNT	4.85
07-241940-000B	BRACKET, MEDIUM PROFILE	24.00
07-261411-000E	BRACKET, ALLEY LIGHT MOUNT	8.50
38-0220590-00E	RUBBER PAD FOR MOUNT KIT	3.55
38-0261131-00L	GASKET, ENDCAP	10.50
68-118147551AG	PLASTIC LENS, AMBER 17 3/8" (REPLACEMENT "ELENESA")	62.00
68-118147552BG	PLASTIC LENS, BLUE 17 3/8" (REPLACEMENT "ELENESB")	62.00
68-118147553CG	PLASTIC LENS, CLEAR 17 3/8" (REPLACEMENT "ELENESC")	62.00
68-118147554GG	PLASTIC LENS, GREEN 17 3/8" (REPLACEMENT "ELENESG")	62.00
68-118147555RG	PLASTIC LENS, RED 17 3/8" (REPLACEMENT "ELENESR")	62.00
68-1181644210A	PLASTIC LENS, AMBER 6 1/4"	24.00
68-1181644220A	PLASTIC LENS, BLUE 6 1/4"	24.00
68-1181644230A	PLASTIC LENS, CLEAR 6 1/4"	24.00
68-1181644240A	PLASTIC LENS, GREEN 6 1/4"	24.00
68-1181644250A	PLASTIC LENS, RED 6 1/4"	24.00
68-1181644910A	PLASTIC LENS, AMBER 12 3/4"	45.00
68-1181644920A	PLASTIC LENS, BLUE 12 3/4"	45.00
68-1181644930A	PLASTIC LENS, CLEAR 12 3/4"	45.00
68-1181644940A	PLASTIC LENS, GREEN 12 3/4"	45.00
68-1181644950A	PLASTIC LENS, RED 12 3/4"	45.00
68-1182184590E	PLASTIC LENS, BLACK 8 5/8" (P/S COVER-CENTER OF LIGHTBAR)	31.00

EDGE 9004SL/AK (9004-SL/AK SERIES LIGHTBARS)	01-0680623-05N
--	-----------------------

01-0416497-010	PLASTIC ENDCAP, AMBER (REPLACEMENT "9ECAPA")	70.00
01-0416497-020	PLASTIC ENDCAP, BLUE (REPLACEMENT "9ECAPB")	70.00
01-0416497-030	PLASTIC ENDCAP, CLEAR (REPLACEMENT "9ECAPC")	70.00
01-0416497-040	PLASTIC ENDCAP, GREEN (REPLACEMENT "9ECAPG")	70.00
01-0416497-050	PLASTIC ENDCAP, RED (REPLACEMENT "9ECAPR")	70.00
01-0416497-060	PLASTIC ENDCAP, AMBER W/ALLEY (REPLACEMENT "9ECAPAC")	86.00
01-0416497-070	PLASTIC ENDCAP, BLUE W/ALLEY (REPLACEMENT "9ECAPBC")	86.00
01-0416497-080	PLASTIC ENDCAP, CLEAR W/ALLEY (REPLACEMENT "9ECAPCC")	86.00
01-0416497-090	PLASTIC ENDCAP, GREEN W/ALLEY (REPLACEMENT "9ECAPGC")	86.00
01-0416497-100	PLASTIC ENDCAP, RED W/ALLEY (REPLACEMENT "9ECAPRC")	86.00
01-0421757-00C	HALOGEN BULB WITH WIRE LEADS (REPLACEMENT "H27W12V")	10.50
01-0441409-00E	REP. LINEAR STROBE TUBE 6 3/4" (REPLACEMENT "TURBOTUB")	52.00
01-0441987-03U	27 WATT, 12VDC REPLACEMENT SNAP-IN HALO. BULB ("H27SN12")	22.00
01-0462550-00A	REPLACEMENT POWER SUPPLY ("2ZS0")	577.00
02-0167962-00A	ELECTRONIC FLASHER BOARD (REPLACEMENT "FLASHER") 200FPM	128.00
02-0167968-00B	ELECTRONIC FLASHER BOARD 400 FPM (9004-AK ONLY)	156.00
02-0340361-00D	TD/ALLEY/WORKLIGHT HALO MODULE (REPLACEMENT "TAKEDOWN")	44.00

US AUTOMOTIVE PARTS PRICE LIST

No. PPL14.1

EFFECTIVE: July 01, 2014 VOID: December 17, 2014

MODEL	DESCRIPTION	LIST
02-0341448-000	LENS DIVIDER WITH GASKETS (REPLACEMENT "EDIVIDE")	9.00
07-240593-000F	BRACKET, POWER SUPPLY MOUNT	5.50
07-240594-000C	BRACKET CORNER STROBE REFLECTOR MOUNT	4.85
07-241940-000B	BRACKET, MEDIUM PROFILE	24.00
07-261411-000E	BRACKET, ALLEY LIGHT MOUNT	8.50
33-0042141-00E	HALOGEN LAMP HOLDER, 2 WIRE (REPLACEMENT "SNADAPT")	8.00
38-0220590-00E	RUBBER PAD FOR MOUNT KIT	3.55
38-0261131-00L	GASKET, ENDCAP	10.50
68-118147551AG	PLASTIC LENS, AMBER 17 3/8" (REPLACEMENT "ELENESA")	62.00
68-118147552BG	PLASTIC LENS, BLUE 17 3/8" (REPLACEMENT "ELENSEB")	62.00
68-118147553CG	PLASTIC LENS, CLEAR 17 3/8" (REPLACEMENT "ELENESC")	62.00
68-118147554GG	PLASTIC LENS, GREEN 17 3/8" (REPLACEMENT "ELENESG")	62.00
68-118147555RG	PLASTIC LENS, RED 17 3/8" (REPLACEMENT "ELENESR")	62.00
68-1181644210A	PLASTIC LENS, AMBER 6 1/4"	24.00
68-1181644220A	PLASTIC LENS, BLUE 6 1/4"	24.00
68-1181644230A	PLASTIC LENS, CLEAR 6 1/4"	24.00
68-1181644240A	PLASTIC LENS, GREEN 6 1/4"	24.00
68-1181644250A	PLASTIC LENS, RED 6 1/4"	24.00
68-1181644910A	PLASTIC LENS, AMBER 12 3/4"	45.00
68-1181644920A	PLASTIC LENS, BLUE 12 3/4"	45.00
68-1181644930A	PLASTIC LENS, CLEAR 12 3/4"	45.00
68-1181644940A	PLASTIC LENS, GREEN 12 3/4"	45.00
68-1181644950A	PLASTIC LENS, RED 12 3/4"	45.00
68-1182184590E	PLASTIC LENS, BLACK 8 5/8" (P/S COVER-CENTER OF LIGHTBAR)	31.00
68-3161239-30D	PLASTIC LENS, CLEAR 4 5/16" (OPTIC TAKEDOWN LENS)	24.00

EDGE 9400 (9414, 9416, 9428, 9438, 9404 9406 SERIES LIGHT BARS)		01-0682823-00B
01-0267974-00T	ELECTRONIC STROBE POWER SUPPLY (REPLACEMENT "EB6")	619.00
01-0268387-00H	FLASHER CIRCUIT BOARD	196.00
01-0416497-010	PLASTIC ENDCAP, AMBER (REPLACEMENT "9ECAPA")	70.00
01-0416497-020	PLASTIC ENDCAP, BLUE (REPLACEMENT "9ECAPB")	70.00
01-0416497-030	PLASTIC ENDCAP, CLEAR (REPLACEMENT "9ECAPC")	70.00
01-0416497-040	PLASTIC ENDCAP, GREEN (REPLACEMENT "9ECAPG")	70.00
01-0416497-050	PLASTIC ENDCAP, RED (REPLACEMENT "9ECAPR")	70.00
01-0416497-060	PLASTIC ENDCAP, AMBER W/ALLEY (REPLACEMENT "9ECAPAC")	86.00
01-0416497-070	PLASTIC ENDCAP, BLUE W/ALLEY (REPLACEMENT "9ECAPBC")	86.00
01-0416497-080	PLASTIC ENDCAP, CLEAR W/ALLEY (REPLACEMENT "9ECAPCC")	86.00
01-0416497-090	PLASTIC ENDCAP, GREEN W/ALLEY (REPLACEMENT "9ECAPGC")	86.00
01-0416497-100	PLASTIC ENDCAP, RED W/ALLEY (REPLACEMENT "9ECAPRC")	86.00
01-0421757-00C	HALOGEN BULB WITH WIRE LEADS (REPLACEMENT "H27W12V")	10.50
01-0441675-00D	STROBE TUBE, LINEAR 6" RELAMPABLE REFLECTOR "TURBO64"	52.00
01-0441987-03U	27 WATT, 12VDC REPLACEMENT SNAP-IN HALO. BULB ("H27SN12")	22.00
01-0462550-00A	REPLACEMENT POWER SUPPLY ("2ZS0")	577.00
02-0242293-25B	CABLE ASSY, 15/C 22GA 25'	136.00
02-0242297-25B	CABLE ASSY, 4/C 10GA 25'	333.00
02-0242311-250	CABLE ASSEMBLY, 22/C 25'	388.00
02-0261223-00A	HARNESS ASSY, TRAFFIC ADVISOR	72.00
02-0340361-02D	ALLEY LIGHT MODULE W/BRACKET	55.00
02-0341448-000	LENS DIVIDER WITH GASKETS (REPLACEMENT "EDIVIDE")	9.00
02-0361110-04D	REFLECTOR ASSY, DOUBLE HALOGEN 20W MINI SIDEBEAM	106.00
02-0361943-00J	REFLECTOR ASSY, WITH TUBE (REPLACEMENT "TURB6ASY")	101.00
02-0362733-00B	STROBE REFLECTOR ASSY, CORNER (REPLACEMENT "TURBO94")	101.00
07-241014-000C	BRACKET, LIGHTHEAD MOUNTING WIDE	8.00
07-241014-002C	BRACKET, MINI SIDEBEAM MOUNT	8.00
07-261411-000E	BRACKET, ALLEY LIGHT MOUNT	8.50
09-136122232Z	FILLER PANEL, 23.25" PLASTIC (FOR 9404/9406 LT BAR)	8.50
09-136122294Z	FILLER PANEL, 29.5" PLASTIC (MODEL 9414 LT. BAR)	11.00
38-0220590-00E	RUBBER PAD FOR MOUNT KIT	3.55
39-0416323-040	CONNECTOR, 16 SOCKET	8.75
46-0741346-17D	CABLE ASSEMBLY, 9/C 17'	117.00
68-118147551AG	PLASTIC LENS, AMBER 17 3/8" (REPLACEMENT "ELENESA")	62.00
68-118147552BG	PLASTIC LENS, BLUE 17 3/8" (REPLACEMENT "ELENSEB")	62.00
68-118147553CG	PLASTIC LENS, CLEAR 17 3/8" (REPLACEMENT "ELENESC")	62.00
68-118147554GG	PLASTIC LENS, GREEN 17 3/8" (REPLACEMENT "ELENESG")	62.00
68-118147555RG	PLASTIC LENS, RED 17 3/8" (REPLACEMENT "ELENESR")	62.00
68-1182100820E	PLASTIC LENS, BLUE 7"	24.00
68-1182184590E	PLASTIC LENS, BLACK 8 5/8" (P/S COVER-CENTER OF LIGHTBAR)	31.00
68-1182751420D	PLASTIC LENS, BLUE 9" SEMI-OPTIC	31.00
68-1182751720D	PLASTIC LENS, BLUE 5 5/16" SEMI-OPTIC	21.00
68-1182751820D	PLASTIC LENS, BLUE 13 11/16" SEMI-OPTIC	48.00
68-3161239-30D	PLASTIC LENS, CLEAR 4 5/16" (OPTIC TAKEDOWN LENS)	24.00

EDGE 9600 (9600 SERIES LIGHTBARS 9620/I/J, 9622/H/M)		01-0682854-000
01-0268387-00H	FLASHER CIRCUIT BOARD	196.00
01-0416621-100	PLASTIC ENDCAP, AMBER W/ALLEY (REPLACEMENT "96ECAPAC")	86.00
01-0416621-200	PLASTIC ENDCAP, BLUE W/ALLEY (REPLACEMENT "96ECAPBC")	86.00
01-0416621-300	PLASTIC ENDCAP, CLEAR W/ALLEY (REPLACEMENT "96ECAPCC")	86.00
01-0416621-400	PLASTIC ENDCAP, GREEN W/ALLEY (REPLACEMENT "96ECAPGC")	86.00
01-0416621-500	PLASTIC ENDCAP, RED W/ALLEY (REPLACEMENT "96ECAPRC")	86.00
01-0441675-00D	STROBE TUBE, LINEAR 6" RELAMPABLE REFLECTOR "TURBO64"	52.00
01-0441987-03U	27 WATT, 12VDC REPLACEMENT SNAP-IN HALO. BULB ("H27SN12")	22.00
01-0441987-04U	20 WATT, 12VDC REPLACEMENT SNAP-IN HALO. BULB ("H20SN12")	22.00
01-0682340-00D	TRAFFIC ADVISOR CONTROL HEAD (REPLACEMENT "TACTRL1A")	411.00
02-0242293-25B	CABLE ASSY, 15/C 22GA 25'	136.00
02-0242297-25B	CABLE ASSY, 4/C 10GA 25'	333.00
02-0340361-02D	ALLEY LIGHT MODULE W/BACKET	55.00
02-0341448-000	LENS DIVIDER WITH GASKETS (REPLACEMENT "EDIVIDE")	9.00
02-0342292-00B	DUAL REFLECTOR ASSEMBLY WITH TWO 20W HALOGEN BULBS	94.00
02-0361943-00J	REFLECTOR ASSY, WITH TUBE (REPLACEMENT "TURB6ASY")	101.00
02-0362573-00F	STROBE REFLECTOR ASSY, DUPLEX (REPLACEMENT "TURB6DUP")	101.00
07-240594-000C	BRACKET CORNER STROBE REFLECTOR MOUNT	4.85
07-241205-000A	BRACKET, POWER SUPPLY	42.00
07-242198-000A	BRACKET, ALLEY LIGHT SUPPORT (FOR CENTER "I" BEAM)	22.00
07-262402-0000	BRACKET, LIGHTHEAD MOUNT FOR HALF MODULE/DUPLEX	8.00
07-262483-0000	BRACKET, FOR HALF MODULES (FOR ALLEY & LINEAR LIGHTS)	32.00
38-0220590-00E	RUBBER PAD FOR MOUNT KIT	3.55
38-0261131-00L	GASKET, ENDCAP	10.50
68-1181703920C	PLASTIC LENS, BLUE 14 1/2" OPTIC	51.00
68-1181703930C	PLASTIC LENS, CLEAR 14 1/2" OPTIC	51.00
68-1181703950C	PLASTIC LENS, RED 14 1/2" OPTIC	51.00
68-1182100810E	PLASTIC LENS, AMBER 7"	24.00
68-1182100820E	PLASTIC LENS, BLUE 7"	24.00
68-1182100830E	PLASTIC LENS, CLEAR 7" OPTIC	24.00
68-1182100840E	PLASTIC LENS, GREEN 7"	24.00
68-1182100850E	PLASTIC LENS, RED 7"	24.00
68-3142309-200	FILTER, BLUE FOR HALF MODULE/DUPLEX	16.00
68-3142309-500	FILTER, RED FOR HALF MODULE/DUPLEX	16.00

EDGE CAP (EDGE CAP "ECAPTT" LINEAR STROBE)		01-0680455-000
01-0416497-010	PLASTIC ENDCAP, AMBER (REPLACEMENT "9ECAPA")	70.00
01-0416497-020	PLASTIC ENDCAP, BLUE (REPLACEMENT "9ECAPB")	70.00
01-0416497-030	PLASTIC ENDCAP, CLEAR (REPLACEMENT "9ECAPC")	70.00
01-0416497-040	PLASTIC ENDCAP, GREEN (REPLACEMENT "9ECAPG")	70.00
01-0416497-050	PLASTIC ENDCAP, RED (REPLACEMENT "9ECAPR")	70.00
01-0440624-15H	EXTENSION CABLE 15', AMP (REPLACEMENT "EXT15")	37.00
01-0441409-00E	REP. LINEAR STROBE TUBE 6 3/4" (REPLACEMENT "TURBOTUB")	52.00
02-0361417-00G	REFLECTOR ASSY, W/STROBE TUBE (REPLACEMENT "TURBOASY")	101.00
38-0240402-00B	MOUNTING GASKET	44.00
38-0261131-00L	GASKET, ENDCAP	10.50
54-180437-000H	ALUMINUM BASE CASTING	97.00
68-1181528-06C	PLASTIC ENDCAP, SPLIT SPECIFY COLORS	141.00

EDGE CAP (EDGE CAP TS200 STROBE/HALOGEN/COMBINATION)		01-0681996-A10
01-0416497-010	PLASTIC ENDCAP, AMBER (REPLACEMENT "9ECAPA")	70.00
01-0416497-020	PLASTIC ENDCAP, BLUE (REPLACEMENT "9ECAPB")	70.00
01-0416497-030	PLASTIC ENDCAP, CLEAR (REPLACEMENT "9ECAPC")	70.00
01-0416497-040	PLASTIC ENDCAP, GREEN (REPLACEMENT "9ECAPG")	70.00
01-0416497-050	PLASTIC ENDCAP, RED (REPLACEMENT "9ECAPR")	70.00
01-0421757-00C	HALOGEN BULB WITH WIRE LEADS (REPLACEMENT "H27W12V")	10.50
01-0440624-15H	EXTENSION CABLE 15', AMP (REPLACEMENT "EXT15")	37.00
02-0361109-03E	MINI SIDEBEAM STROBE ASSEMBLY (REPLACEMENT "REPTSSE")	151.00
02-0361110-03D	MINI SIDE BEAM ASSEMBLY WITH HALOGEN BULB	106.00
02-0361111-01B	REFLECTOR ASSY, STROBE/HALOGEN (REPLACEMENT "REPTSCE")	126.00
07-240373-000B	BRACKET, MINI-MAX REFLECTOR	33.00
38-0240402-00B	MOUNTING GASKET	44.00
38-0261131-00L	GASKET, ENDCAP	10.50
54-180437-000H	ALUMINUM BASE CASTING	97.00
68-1181528-06C	PLASTIC ENDCAP, SPLIT SPECIFY COLORS	141.00

EDGE PLUS 9800 (EDGE PLUS SERIES LIGHTBARS MODEL(S) 9804F/W, 9806F/W)		01-0681174-00H
01-0416497-010	PLASTIC ENDCAP, AMBER (REPLACEMENT "9ECAPA")	70.00
01-0416497-020	PLASTIC ENDCAP, BLUE (REPLACEMENT "9ECAPB")	70.00
01-0416497-030	PLASTIC ENDCAP, CLEAR (REPLACEMENT "9ECAPC")	70.00
01-0416497-040	PLASTIC ENDCAP, GREEN (REPLACEMENT "9ECAPG")	70.00
01-0416497-050	PLASTIC ENDCAP, RED (REPLACEMENT "9ECAPR")	70.00
01-0441409-00E	REP. LINEAR STROBE TUBE 6 3/4" (REPLACEMENT "TURBOTUB")	52.00

US AUTOMOTIVE PARTS PRICE LIST

No. PPL14.1

EFFECTIVE: July 01, 2014 VOID: December 17, 2014

MODEL	DESCRIPTION	LIST
01-0462550-00A	REPLACEMENT POWER SUPPLY ("2ZS0")	577.00
02-0242226-200	INPUT CABLE ASSEMBLY 8/C 14 GUAGE 20'	181.00
02-0340362-00K	MINI-MAX STROBE REFLECTOR ASSY (REPLACEMENT "DIRECTIO")	124.00
02-0341448-000	LENS DIVIDER WITH GASKETS (REPLACEMENT "EDIVIDE")	9.00
02-0361417-00G	REFLECTOR ASSY, W/STROBE TUBE (REPLACEMENT "TURBOASY")	101.00
02-0362641-00D	700 SERIES LINEAR STROBE (REPLACEMENT "7ELTUBE")	138.00
07-240373-000B	BRACKET, MINI-MAX REFLECTOR	33.00
07-241014-000C	BRACKET, LIGHTHEAD MOUNTING WIDE	8.00
07-261104-0000	POWER SUPPLY MOUNTING BRACKET	7.50
38-0241047-00A	GASKET, END CASTING	4.90
38-0241050-000	GASKET, END CAP, FLUSH MOUNT	9.00
38-0261099-000	HOUSING SEAL ALSO USED IN EDGE-PLUS APPL	10.50
38-0261105-00A	SEAL, WRAP AROUND	30.00
38-0261131-00L	GASKET, ENDCAP	10.50
54-141052-200A	END CASTING, WRAP AROUND	109.00
54-161097-600B	ENDCAP CASTING, ALUMINUM FLUSH MOUNT END CASTING	41.00
68-1141048-10C	ENDCAP, AMBER, FLUSH MOUNT LEFT FRONT OR RIGHT REAR	76.00
68-1141048-20C	ENDCAP, BLUE, FLUSH MOUNT LEFT FRONT OR RIGHT REAR	76.00
68-1141048-30C	ENDCAP, CLEAR, FLUSH MOUNT LEFT FRONT OR RIGHT REAR	76.00
68-1141048-40C	ENDCAP, GREEN, FLUSH MOUNT LEFT FRONT OR RIGHT REAR	76.00
68-1141048-50C	ENDCAP, RED, FLUSH MOUNT LEFT FRONT OR RIGHT REAR	76.00
68-1141049-10C	ENDCAP, AMBER, FLUSH MOUNT RIGHT FRONT OR LEFT REAR	76.00
68-1141049-20C	ENDCAP, BLUE, FLUSH MOUNT RIGHT FRONT OR LEFT REAR	76.00
68-1141049-30C	ENDCAP, CLEAR, FLUSH MOUNT RIGHT FRONT OR LEFT REAR	76.00
68-1141049-40C	ENDCAP, GREEN, FLUSH MOUNT RIGHT FRONT OR LEFT REAR	76.00
68-1141049-50C	ENDCAP, RED, FLUSH MOUNT RIGHT FRONT OR LEFT REAR	76.00
68-118147551AG	PLASTIC LENS, AMBER 17 3/8" (REPLACEMENT "ELENESA")	62.00
68-118147552BG	PLASTIC LENS, BLUE 17 3/8" (REPLACEMENT "ELENSEB")	62.00
68-118147553CG	PLASTIC LENS, CLEAR 17 3/8" (REPLACEMENT "ELENESC")	62.00
68-118147554GG	PLASTIC LENS, GREEN 17 3/8" (REPLACEMENT "ELENESG")	62.00
68-118147555RG	PLASTIC LENS, RED 17 3/8" (REPLACEMENT "ELENESR")	62.00
68-3180522990G	PLASTIC LENS, BLACK 10 1/2"	38.00

EDGE PLUS 9801 (EDGE PLUS SERIES LIGHTBAR MODEL 9801)		01-0681171-00G
01-0416497-010	PLASTIC ENDCAP, AMBER (REPLACEMENT "9ECAPA")	70.00
01-0416497-020	PLASTIC ENDCAP, BLUE (REPLACEMENT "9ECAPB")	70.00
01-0416497-030	PLASTIC ENDCAP, CLEAR (REPLACEMENT "9ECAPC")	70.00
01-0416497-040	PLASTIC ENDCAP, GREEN (REPLACEMENT "9ECAPG")	70.00
01-0416497-050	PLASTIC ENDCAP, RED (REPLACEMENT "9ECAPR")	70.00
01-0440624-15H	EXTENSION CABLE 15', AMP (REPLACEMENT "EXT15")	37.00
01-0462550-00A	REPLACEMENT POWER SUPPLY ("2ZS0")	577.00
02-0242226-200	INPUT CABLE ASSEMBLY 8/C 14 GUAGE 20'	181.00
02-0340362-00K	MINI-MAX STROBE REFLECTOR ASSY (REPLACEMENT "DIRECTIO")	124.00
02-0341448-000	LENS DIVIDER WITH GASKETS (REPLACEMENT "EDIVIDE")	9.00
02-0362641-00D	700 SERIES LINEAR STROBE (REPLACEMENT "7ELTUBE")	138.00
07-240373-000B	BRACKET, MINI-MAX REFLECTOR	33.00
07-241014-000C	BRACKET, LIGHTHEAD MOUNTING WIDE	8.00
07-261104-0000	POWER SUPPLY MOUNTING BRACKET	7.50
38-0241047-00A	GASKET, END CASTING	4.90
38-0241050-000	GASKET, END CAP, FLUSH MOUNT	9.00
38-0261099-000	HOUSING SEAL ALSO USED IN EDGE-PLUS APPL	10.50
38-0261105-00A	SEAL, WRAP AROUND	30.00
38-0261131-00L	GASKET, ENDCAP	10.50
54-141052-200A	END CASTING, WRAP AROUND	109.00
54-161097-600B	ENDCAP CASTING, ALUMINUM FLUSH MOUNT END CASTING	41.00
68-1141048-10C	ENDCAP, AMBER, FLUSH MOUNT LEFT FRONT OR RIGHT REAR	76.00
68-1141048-20C	ENDCAP, BLUE, FLUSH MOUNT LEFT FRONT OR RIGHT REAR	76.00
68-1141048-30C	ENDCAP, CLEAR, FLUSH MOUNT LEFT FRONT OR RIGHT REAR	76.00
68-1141048-40C	ENDCAP, GREEN, FLUSH MOUNT LEFT FRONT OR RIGHT REAR	76.00
68-1141048-50C	ENDCAP, RED, FLUSH MOUNT LEFT FRONT OR RIGHT REAR	76.00
68-1141049-10C	ENDCAP, AMBER, FLUSH MOUNT RIGHT FRONT OR LEFT REAR	76.00
68-1141049-20C	ENDCAP, BLUE, FLUSH MOUNT RIGHT FRONT OR LEFT REAR	76.00
68-1141049-30C	ENDCAP, CLEAR, FLUSH MOUNT RIGHT FRONT OR LEFT REAR	76.00
68-1141049-40C	ENDCAP, GREEN, FLUSH MOUNT RIGHT FRONT OR LEFT REAR	76.00
68-1141049-50C	ENDCAP, RED, FLUSH MOUNT RIGHT FRONT OR LEFT REAR	76.00
68-118147551AG	PLASTIC LENS, AMBER 17 3/8" (REPLACEMENT "ELENESA")	62.00
68-118147552BG	PLASTIC LENS, BLUE 17 3/8" (REPLACEMENT "ELENSEB")	62.00
68-118147553CG	PLASTIC LENS, CLEAR 17 3/8" (REPLACEMENT "ELENESC")	62.00
68-118147554GG	PLASTIC LENS, GREEN 17 3/8" (REPLACEMENT "ELENESG")	62.00
68-118147555RG	PLASTIC LENS, RED 17 3/8" (REPLACEMENT "ELENESR")	62.00

EDGE PLUS 9802 (EDGE PLUS SERIES LIGHTBAR MODEL 9802)		01-0681175-00H
01-0416497-010	PLASTIC ENDCAP, AMBER (REPLACEMENT "9ECAPA")	70.00
01-0416497-020	PLASTIC ENDCAP, BLUE (REPLACEMENT "9ECAPB")	70.00
01-0416497-030	PLASTIC ENDCAP, CLEAR (REPLACEMENT "9ECAPC")	70.00
01-0416497-040	PLASTIC ENDCAP, GREEN (REPLACEMENT "9ECAPG")	70.00
01-0416497-050	PLASTIC ENDCAP, RED (REPLACEMENT "9ECAPR")	70.00
01-0441409-00E	REP. LINEAR STROBE TUBE 6 3/4" (REPLACEMENT "TURBOTUB")	52.00
01-0462550-00A	REPLACEMENT POWER SUPPLY ("2ZS0")	577.00
02-0242226-200	INPUT CABLE ASSEMBLY 8/C 14 GAUGE 20'	181.00
02-0341448-000	LENS DIVIDER WITH GASKETS (REPLACEMENT "EDIVIDE")	9.00
02-0361417-00G	REFLECTOR ASSY, W/STROBE TUBE (REPLACEMENT "TURBOASY")	101.00
07-261104-0000	POWER SUPPLY MOUNTING BRACKET	7.50
38-0241047-00A	GASKET, END CASTING	4.90
38-0241050-000	GASKET, END CAP, FLUSH MOUNT	9.00
54-161097-600B	ENDCAP CASTING, ALUMINUM FLUSH MOUNT END CASTING	41.00
68-1141048-10C	ENDCAP, AMBER, FLUSH MOUNT LEFT FRONT OR RIGHT REAR	76.00
68-1141048-20C	ENDCAP, BLUE, FLUSH MOUNT LEFT FRONT OR RIGHT REAR	76.00
68-1141048-30C	ENDCAP, CLEAR, FLUSH MOUNT LEFT FRONT OR RIGHT REAR	76.00
68-1141048-40C	ENDCAP, GREEN, FLUSH MOUNT LEFT FRONT OR RIGHT REAR	76.00
68-1141048-50C	ENDCAP, RED, FLUSH MOUNT LEFT FRONT OR RIGHT REAR	76.00
68-1141049-10C	ENDCAP, AMBER, FLUSH MOUNT RIGHT FRONT OR LEFT REAR	76.00
68-1141049-20C	ENDCAP, BLUE, FLUSH MOUNT RIGHT FRONT OR LEFT REAR	76.00
68-1141049-30C	ENDCAP, CLEAR, FLUSH MOUNT RIGHT FRONT OR LEFT REAR	76.00
68-1141049-40C	ENDCAP, GREEN, FLUSH MOUNT RIGHT FRONT OR LEFT REAR	76.00
68-1141049-50C	ENDCAP, RED, FLUSH MOUNT RIGHT FRONT OR LEFT REAR	76.00
68-118147551AG	PLASTIC LENS, AMBER 17 3/8" (REPLACEMENT "ELENZA")	62.00
68-118147552BG	PLASTIC LENS, BLUE 17 3/8" (REPLACEMENT "ELENSB")	62.00
68-118147553CG	PLASTIC LENS, CLEAR 17 3/8" (REPLACEMENT "ELENSC")	62.00
68-118147554GG	PLASTIC LENS, GREEN 17 3/8" (REPLACEMENT "ELENSG")	62.00
68-118147555RG	PLASTIC LENS, RED 17 3/8" (REPLACEMENT "ELENSR")	62.00
68-3180522990G	PLASTIC LENS, BLACK 10 1/2"	38.00

FIREMASTER (9000FM/STROBE FIREMASTER SERIES LIGHTBAR)		01-0681659-00A
01-0267974-00T	ELECTRONIC STROBE POWER SUPPLY (REPLACEMENT "EB6")	619.00
01-0416497-010	PLASTIC ENDCAP, AMBER (REPLACEMENT "9ECAPA")	70.00
01-0416497-020	PLASTIC ENDCAP, BLUE (REPLACEMENT "9ECAPB")	70.00
01-0416497-030	PLASTIC ENDCAP, CLEAR (REPLACEMENT "9ECAPC")	70.00
01-0416497-040	PLASTIC ENDCAP, GREEN (REPLACEMENT "9ECAPG")	70.00
01-0416497-050	PLASTIC ENDCAP, RED (REPLACEMENT "9ECAPR")	70.00
01-0421757-00C	HALOGEN BULB WITH WIRE LEADS (REPLACEMENT "H27W12V")	10.50
01-0441409-00E	REP. LINEAR STROBE TUBE 6 3/4" (REPLACEMENT "TURBOTUB")	52.00
02-0340362-00K	MINI-MAX STROBE REFLECTOR ASSY (REPLACEMENT "DIRECTIO")	124.00
02-0341448-000	LENS DIVIDER WITH GASKETS (REPLACEMENT "EDIVIDE")	9.00
02-0361109-02E	TWIN SIDEBEAM STROBE ASSEMBLY (REPLACEMENT "REPTSSTR")	159.00
02-0361110-00D	DUAL HALO REFL ASSY/ 27W BULBS	106.00
02-0361417-00G	REFLECTOR ASSY, W/STROBE TUBE (REPLACEMENT "TURBOASY")	101.00
07-240473-000B	BRACKET, WORK LIGHT MOUNT RIGHT	28.00
07-240474-000B	BRACKET, WORK LIGHT MOUNT LEFT	28.00
07-240593-000F	BRACKET, POWER SUPPLY MOUNT	5.50
07-240594-000C	BRACKET CORNER STROBE REFLECTOR MOUNT	4.85
38-0220590-00E	RUBBER PAD FOR MOUNT KIT	3.55
38-0261131-00L	GASKET, ENDCAP	10.50
46-0741226-20A	CABLE ASSEMBLY, 16/C 20'	335.00
68-118147551AG	PLASTIC LENS, AMBER 17 3/8" (REPLACEMENT "ELENZA")	62.00
68-118147552BG	PLASTIC LENS, BLUE 17 3/8" (REPLACEMENT "ELENSB")	62.00
68-118147553CG	PLASTIC LENS, CLEAR 17 3/8" (REPLACEMENT "ELENSC")	62.00
68-118147554GG	PLASTIC LENS, GREEN 17 3/8" (REPLACEMENT "ELENSG")	62.00
68-118147555RG	PLASTIC LENS, RED 17 3/8" (REPLACEMENT "ELENSR")	62.00
68-1181703920C	PLASTIC LENS, BLUE 14 1/2" OPTIC	51.00
68-1181703930C	PLASTIC LENS, CLEAR 14 1/2" OPTIC	51.00
68-1181703950C	PLASTIC LENS, RED 14 1/2" OPTIC	51.00
68-1182184130E	PLASTIC LENS, CLEAR 10" OPTIC	34.00
68-1182184150E	PLASTIC LENS, RED 10" OPTIC	34.00
68-1182184350E	LENS, OPTIC RED 7.875"	28.00
68-1182184490E	PLASTIC LENS, BLACK 12 1/2"	45.00
68-3140960430C	PLASTIC LENS, CLEAR 10" NON FLUTED	34.00

FIREMASTER (4000FM/ROTATING HALOGEN FIREMASTER SERIES LIGHTBAR)		01-0682249-00D
01-0416497-110	PLASTIC ENDCAP, AMBER W/ALLEY (REPLACEMENT "4ECAPSA")	75.00
01-0416497-120	PLASTIC ENDCAP, BLUE W/ALLEY (REPLACEMENT "4ECAPSB")	75.00
01-0416497-130	PLASTIC ENDCAP, CLEAR W/ALLEY (REPLACEMENT "4ECAPSC")	75.00
01-0416497-140	PLASTIC ENDCAP, GREEN W/ALLEY (REPLACEMENT "4ECAPSG")	75.00
01-0416497-150	PLASTIC ENDCAP, RED W/ALLEY (REPLACEMENT "4ECAPSR")	75.00
01-0441987-00U	35 WATT, 12VDC REPLACEMENT SNAP-IN HALO. BULB ("H35SN12")	22.00
01-0442818-03A	REPLACEMENT MOTOR/BULB/REFLEC. ("REPROTA1")	110.00

US AUTOMOTIVE PARTS PRICE LIST

No. PPL14.1

EFFECTIVE: July 01, 2014 VOID: December 17, 2014

MODEL	DESCRIPTION	LIST
01-04839690070	MOUNTING KIT (REPLACEMENT "RMKEZ7")	95.00
02-0341154-000	LENS DIVIDER WITH GASKETS (REPLACEMENT "ADIVIDE")	9.00
06-280914-001A	FRAME, DRIVER MOUNTING PLATE	35.00
11-281275-000A	PLASTIC COVER, BLACK FRONT OR REAR CENTER-REMOVABLE	46.00
38-0120831-000	REMOVABLE COVER GASKET HOUSING TO EXTRUSION	1.55
38-0140871-00C	BULKHEAD/LENS SEALING GASKET	8.00
38-0280937-00F	GASKET, ENDCAP	10.50
46-91403862000	CABLE 2/C 10GA 20'	121.00
68-1161557-C00	PLASTIC LENS, CLEAR 11 3/8" OPTIC CENTER PIECE (REMOVABLE)	48.00
68-5421738-00A	MIRROR, LEFT-HAND SIDE FOR CENTER ROTATOR	35.00
68-5421738-01A	MIRROR, RIGHT-HAND SIDE FOR CENTER ROTATOR	35.00
68-5941008-010	MIRROR TAPE ADHESIVE	4.20
68-5962342-010	MIRROR, 45 DEGREE V-TYPE	8.50

FLATLIGHTER (FLATLIGHTER STROBE SERIES FL220**)		01-0682542-AAD
26-1242070-06B	STRAP, HOOK/LOOP MOUNT	18.50
68-1161718-1SF	52 SERIES LINEAR STROBE LENS AMBER	16.00
68-1161718-2SF	52 SERIES LINEAR STROBE LENS BLUE	16.00
68-1161718-3SF	52 SERIES LINEAR STROBE LENS CLEAR	16.00
68-1161718-4SF	52 SERIES LINEAR STROBE LENS GREEN	16.00
68-1161718-5SF	52 SERIES LINEAR STROBE LENS RED	16.00
68-1161718-VSF	52 SERIES LINEAR STROBE LENS PURPLE	16.00

FLATLIGHTER LED (FLATLIGHTER LED SERIES FLLED**)		01-0683341-AAA
02-0168646-00B	PCB 2 OUTLET LED FLASHER	88.00
02-0222699-00A	CIGAR PLUG ASSY	35.00
26-1242070-06B	STRAP, HOOK/LOOP MOUNT	18.50
68-1183071-3SA	LENS, CLEAR	14.00

FREEDOM ECONOMY (FREEDOM ECONOMY VERSION)		01-0684339-02H
01-0269936-01C	TWO CHANNEL FLASHER	85.00
01-026B569222B	400 SERIES 4 LED MODULE BLUE	128.00
01-026B569232B	400 SERIES 4LED MODULE, WHITE	128.00
01-026B569242B	400 SERIES 4LED MODULE, GREEN	335.00
01-026B807-10B	STANDARD LINEAR CORNER 12V 6 OVER 6 AMBER/AMP	528.00
01-026B807-20B	STANDARD LINEAR CORNER 12V 6 OVER 6 BLUE/AMP	528.00
01-026B807-30A	STANDARD LINEAR LED CORNER 12V 6 OVER 6 WHITE/AMP	616.00
01-026B807-40B	STANDARD LINEAR CORNER 12V 6 OVER 6 GREEN/AMP	616.00
01-026B807-50B	STANDARD LINEAR CORNER 12V 6 OVER 6 RED/AMP	528.00
01-0441987-03U	27 WATT, 12VDC REPLACEMENT SNAP-IN HALO. BULB ("H27SN12")	22.00
01-0483369-30E	KIT, CLEAR ENDCAP (REPLACEMENT "9UCAPC")	70.00
02-0341448-300	DIVIDER/GASKET, CLEAR	10.50
02-0363189-00C	4 X 3 HALOGEN MODULE, 27 WATT	96.00
02-03639392120	400 SERIES 4LED MODULE, AMBER	308.00
02-03639392520	400 SERIES 4LED MODULE, RED	308.00
02-038345821AG	400 SERIES 5MM LED MODULE AMB.	236.00
02-038345835CG	400 SERIES 5MM LED BRAKE/TAIL/ TURN MODULE	190.00
04-0113991-00F	INSTRUCTION SHEET	0.00
07-242815-000A	BRACKET, SPACER, EDGE ULTRA	26.00
07-263103-000B	BRACKET, LIGHTHEAD MOUNTING	3.70
09-1363158-00A	4 X 3 SNAP-IN FILLER PANEL	5.25
11-363141-000E	BASE, EXTRUDED 45.75"	582.00
11-363142-000E	BASE, EXTRUDED 51.125"	672.00
11-363390-000C	BASE, EXTRUDED 40.375"	374.00
11-363653-061B	BASE, EXTRUSION 61.875"	900.00
11-363653-067B	BASE, EXTRUSION 67.25"	879.00
20-0042765-000	SPACER, CORNER LED/REFLECTOR	3.55
38-0283381-00D	GASKET, ENDCAP, ULTRA	11.00
46-0743228-00A	CABLE, 3/C 14 AWG 17'	96.00
68-1183491C02B	LENS, CLEAR 10 3/8"	38.00
68-1983817-30A	LENS, CLEAR 6 9/16"	24.00
68-1984104-300	LENS, CLEAR 9 1/4"	34.00
68-1984105-300	LENS, CLEAR 15 3/4"	55.00

FREEDOM FV/FW (FREEDOM FV/FW SERIES WECAN OPERATING SYSTEM)		01-0684668-00H
01-02645641100	EXTENDED LINEAR LED CORNER 12V 9 OVER 9 AMBER/AMBER AMP	588.00
01-02645644400	EXTENDED LINEAR LED CORNER 12V 9 OVER 9 GREEN/GREEN AMP	683.00
01-0264908-000	WECAN CONTROL MODULE	240.00
01-0264939-00E	WECAN I/O MODULE	388.00
01-026A936-01A	FREEDOM DUAL LR11 TAKEDOWN MODULE	259.00
01-026B047-31A	FREEDOM LR11 ALLEY LIGHT MODULE	259.00

01-026B805220B	EXTENDED LINEAR LED CORNER 12V 9 OVER 9 BLUE/BUE AMP	588.00
01-026B8053300	EXTENDED LINEAR LED CORNER 12V 9 OVER 9 WHITE/WHITE AMP	683.00
01-026B8055500	EXTENDED LINEAR LED CORNER 12V 9 OVER 9 RED/RED AMP	588.00
01-026B807-10B	STANDARD LINEAR CORNER 12V 6 OVER 6 AMBER/AMP	528.00
01-026B807-20B	STANDARD LINEAR CORNER 12V 6 OVER 6 BLUE/AMP	528.00
01-026B807-30A	STANDARD LINEAR LED CORNER 12V 6 OVER 6 WHITE/AMP	616.00
01-026B807-40B	STANDARD LINEAR CORNER 12V 6 OVER 6 GREEN/AMP	616.00
01-026B807-50B	STANDARD LINEAR CORNER 12V 6 OVER 6 RED/AMP	528.00
01-0286361211B	400 LINEAR LED MODULE 12V 6 OVER 6 AMBER/AMBER AMP	322.00
01-0286361222B	400 LINEAR LED MODULE 12V 6 OVER 6 BLUE/BUE AMP	322.00
01-0286361233B	400 LINEAR LED MODULE 12V 6 OVER 6 WHITE/WHITE AMP	384.00
01-0286361255G	400 LINEAR LED MODULE 12V 6 OVER 6 RED/RED AMP	322.00
01-0441987-03U	27 WATT, 12VDC REPLACEMENT SNAP-IN HALO. BULB ("H27SN12")	22.00
01-0483369-30E	KIT, CLEAR ENDCAP (REPLACEMENT "9UCAPC")	70.00
02-0341448-300	DIVIDER/GASKET, CLEAR	10.50
02-038345821AG	400 SERIES 5MM LED MODULE AMB.	236.00
04-0114084-00F	INSTRUCTION SHEET LIBERTY/FREEDOM WECAN LTBAR	0.00
04-0114085-00E	INSTALLATION GUIDE WECAN CONTROL POINT MODULE	0.00
07-242815-000A	BRACKET, SPACER, EDGE ULTRA	26.00
07-263103-000B	BRACKET, LIGHTHEAD MOUNTING	3.70
09-1363158-00A	4 X 3 SNAP-IN FILLER PANEL	5.25
34-20120D0-000	LAMP, HALOGEN MR11 35W, 12V 10 DEGREE OPTIC	37.00
34-22120E0-000	LAMP, HALOGEN MR16 35W 12V FLOOD 40 DEGREE SPREAD	43.00
38-0283381-00D	GASKET, ENDCAP, ULTRA	11.00
46-0743196-17B	CABLE ASSEMBLY, 2C/10 GA 17' POWER INPUT (RED & BLK WIRES)	200.00
46-0743442-00B	CABLE ASSEMBLY, 2C/20 GA 17' WC CONTROL (GRN & GRY WIRES)	50.00
46-0764966-00C	WECAN INPUT HARNESS (12 POSITION CONNECTOR)	21.00
46-0764966-01C	WECAN POWER/COMM. HARNESS (6 POSITION CONNECTOR)	22.00
68-1183491C02B	LENS, CLEAR 10 3/8"	38.00
68-1983817-30A	LENS, CLEAR 6 9/16"	24.00
68-1984104-300	LENS, CLEAR 9 1/4"	34.00
68-1984105-300	LENS, CLEAR 15 3/4"	55.00

FREEDOM II (FREEDOM LIGHTBAR "PASSIVE" DESIGN 10/2004 FWD)		01-0684194-01P
01-02645641100	EXTENDED LINEAR LED CORNER 12V 9 OVER 9 AMBER/AMBER AMP	588.00
01-02645644400	EXTENDED LINEAR LED CORNER 12V 9 OVER 9 GREEN/GREEN AMP	683.00
01-0269881-00B	ASSY, ELEC LC I/O FREEDOM 12V	473.00
01-026A936-01A	FREEDOM DUAL LR11 TAKEDOWN MODULE	259.00
01-026B047-31A	FREEDOM LR11 ALLEY LIGHT MODULE	259.00
01-026B805220B	EXTENDED LINEAR LED CORNER 12V 9 OVER 9 BLUE/BUE AMP	588.00
01-026B8053300	EXTENDED LINEAR LED CORNER 12V 9 OVER 9 WHITE/WHITE AMP	683.00
01-026B8055500	EXTENDED LINEAR LED CORNER 12V 9 OVER 9 RED/RED AMP	588.00
01-026B807-10B	STANDARD LINEAR CORNER 12V 6 OVER 6 AMBER/AMP	528.00
01-026B807-20B	STANDARD LINEAR CORNER 12V 6 OVER 6 BLUE/AMP	528.00
01-026B807-30A	STANDARD LINEAR LED CORNER 12V 6 OVER 6 WHITE/AMP	616.00
01-026B807-40B	STANDARD LINEAR CORNER 12V 6 OVER 6 GREEN/AMP	616.00
01-026B807-50B	STANDARD LINEAR CORNER 12V 6 OVER 6 RED/AMP	528.00
01-0286361211B	400 LINEAR LED MODULE 12V 6 OVER 6 AMBER/AMBER AMP	322.00
01-0286361233B	400 LINEAR LED MODULE 12V 6 OVER 6 WHITE/WHITE AMP	384.00
01-0286361255G	400 LINEAR LED MODULE 12V 6 OVER 6 RED/RED AMP	322.00
02-0341448-300	DIVIDER/GASKET, CLEAR	10.50
02-0364528222C	400 LINEAR LED MODULE BLU/BLU 6 OVER 6 BLUE/BUE AMP	322.00
07-263103-000B	BRACKET, LIGHTHEAD MOUNTING	3.70
09-1363158-00A	4 X 3 SNAP-IN FILLER PANEL	5.25
11-363141-000E	BASE, EXTRUDED 45.75"	582.00
11-363142-000E	BASE, EXTRUDED 51.125"	672.00
11-363390-000C	BASE, EXTRUDED 40.375"	374.00
20-0042765-000	SPACER, CORNER LED/REFLECTOR	3.55
21-11245004-1B	GROMMET FOR CABLE ENTRY	9.75
21-242401-000A	BUSHING, PLASTIC 1-5/8" HOLE	4.20
21-77002404-00	VENT	1.15
22-0416982-000	CAP, PROTECTIVE	0.90
26-0115663-100	CABLE CLAMP 5/8" ID	1.90
38-0283381-00D	GASKET, ENDCAP, ULTRA	11.00
46-0742883-17B	CABLE, 17/C 22 GUAGE, 17'	158.00
46-0742957-170	ASS'Y, CABLE INPUT 2/C 10GA 17'	167.00
46-0763942-00B	ASS'Y, HARNESS 4 LIGHT	68.00
68-1183369-10E	ENDCAP, AMBER EDGE ULTRA SERIES	76.00
68-1183369-20E	ENDCAP, BLUE EDGE ULTRA SERIES	76.00
68-1183369-30E	ENDCAP, CLEAR EDGE ULTRA SERIES	76.00
68-1183369-40E	ENDCAP, GREEN EDGE ULTRA SERIES	76.00
68-1183369-50E	ENDCAP, RED EDGE ULTRA SERIES	76.00
68-1183491A02B	LENS, AMBER 10 3/8"	38.00
68-1183491B02B	LENS, BLUE 10 3/8"	38.00
68-1183491C02B	LENS, CLEAR 10 3/8"	38.00

US AUTOMOTIVE PARTS PRICE LIST

EFFECTIVE: July 01, 2014 VOID: December 17, 2014

No. PPL14.1

MODEL	DESCRIPTION	LIST
68-1183491R02B	LENS, RED 10 3/8"	38.00
68-1983816-10A	LENS, AMBER 5"	17.00
68-1983816-20A	LENS, BLUE 5"	17.00
68-1983816-30A	LENS, CLEAR 5"	17.00
68-1983816-40A	LENS, GREEN 5"	17.00
68-1983816-50A	LENS, RED 5"	17.00
68-1983817-10A	LENS, AMBER 6 9/16"	24.00
68-1983817-20A	LENS, BLUE 6 9/16"	24.00
68-1983817-30A	LENS, CLEAR 6 9/16"	24.00
68-1983817-40A	LENS, GREEN 6 9/16"	24.00
68-1983817-50A	LENS, RED 6 9/16"	24.00

FREEDOM MICRO (FREEDOM MICRO EDGE LIGHTBAR)		01-0683983-A0B
01-0269606-D0C	2 CHANNEL LED POWER SUPPLY DEUTSCH	349.00
01-0483707-10B	KIT, AMBER ENDCAP (REPLACEMENT "9MCAPA")	70.00
01-0483707-20B	KIT, BLUE ENDCAP (REPLACEMENT "9MCAPB")	70.00
01-0483707-30B	KIT, CLEAR ENDCAP (REPLACEMENT "9MCAPC")	70.00
01-0483707-40B	KIT, GREEN ENDCAP (REPLACEMENT "9MCAPG")	70.00
01-0483707-50B	KIT, RED ENDCAP (REPLACEMENT "9MCAPR")	70.00
07-263652-000A	BRACKET, CORNER MICRO EDGE	42.00
11-342978-000B	BASE, EXTRUDED 4.00"	81.00
38-0261131-00L	GASKET, ENDCAP	10.50
46-0743006-200	ASSY, 7/C 18 AWG TPR 20' CABLE	110.00
68-1183491A16B	LENS, 4.00" AMBER	14.00
68-1183491B16B	LENS, BLUE/4.00" ULTRA EDGE	14.00
68-1183491C16B	LENS, CLEAR/4.00" ULTRA EDGE	14.00
68-1183491G16B	LENS, GREEN/4.00" ULTRA EDGE	14.00
68-1183491R16B	LENS, RED/4.00" ULTRA EDGE	14.00

GRILLE LIGHT (GRILLE LIGHT, GRLSTR/HAL TYPE STROBE/HALOGEN)		01-0661415-A1C
01-0421757-00C	HALOGEN BULB WITH WIRE LEADS (REPLACEMENT "H27W12V")	10.50
01-0440624-15H	EXTENSION CABLE 15', AMP (REPLACEMENT "EXT15")	37.00
02-0341336-03C	HALOGEN REFLECTOR MODULE (REPLACEMENT "REPGR LH")	95.00
68-1161022-10F	PLASTIC LENS, AMBER	16.00
68-1161022-20F	PLASTIC LENS, BLUE	16.00
68-1161022-30F	PLASTIC LENS, CLEAR	16.00
68-1161022-50F	PLASTIC LENS, RED	16.00

GRILLE LIGHT (GRILLE LIGHT, 97-98 FORD E-350 G*E8 SERIES HALO, LIN/TL STROBE)		01-0662745-R1A
01-0440624-15H	EXTENSION CABLE 15', AMP (REPLACEMENT "EXT15")	37.00
01-0441675-00D	STROBE TUBE, LINEAR 6" RELAMPABLE REFLECTOR "TURBO64"	52.00
01-0441987-00U	35 WATT, 12VDC REPLACEMENT SNAP-IN HALO. BULB ("H35SN12")	22.00
01-0461281-00H	TWIST LOCK HELICAL STROBE TUBE (REPLACEMENT "S30TL")	60.00
02-0362641-00D	700 SERIES LINEAR STROBE (REPLACEMENT "7ELTUBE")	138.00
02-0381740CRSD	73 SERIES LENS, CLEAR/RED	106.00
02-0381740RCSD	73 SERIES LENS, RED/CLEAR	106.00
33-0042141-00E	HALOGEN LAMP HOLDER, 2 WIRE (REPLACEMENT "SNADAPT")	8.00
68-1181370-1SF	73 SERIES OPTIC LENS, AMBER	42.00
68-1181370-2SF	73 SERIES OPTIC LENS, BLUE	42.00
68-1181370-3SF	73 SERIES OPTIC LENS, CLEAR	42.00
68-1181370-4SF	73 SERIES OPTIC LENS, GREEN	42.00
68-1181370-5SF	73 SERIES OPTIC LENS, RED	42.00
68-3181145L2SB	73 SERIES NON-OPTIC LENS BLUE	42.00

GRILLE LIGHT (FORD "E" AND "F" GRILLE LIGHTS STROBE AND HALOGEN)		01-0681724-A1B
01-0440624-15H	EXTENSION CABLE 15', AMP (REPLACEMENT "EXT15")	37.00
01-0441987-00U	35 WATT, 12VDC REPLACEMENT SNAP-IN HALO. BULB ("H35SN12")	22.00
01-0441987-01U	50 WATT, 12VDC REPLACEMENT SNAP-IN HALOGEN BULB (H50SN12)	22.00
01-0461280-04N	TWIST-LOCK HALOGEN BULB LIMITED DEPTH APPL. H50TL12	51.00
01-0461281-00H	TWIST LOCK HELICAL STROBE TUBE (REPLACEMENT "S30TL")	60.00
02-0381740CRSD	73 SERIES LENS, CLEAR/RED	106.00
02-0381740RCSD	73 SERIES LENS, RED/CLEAR	106.00
11-461474-000C	GRILLE HOUSING, "E" SERIES	78.00
33-0042141-00E	HALOGEN LAMP HOLDER, 2 WIRE (REPLACEMENT "SNADAPT")	8.00
68-1181370-1SF	73 SERIES OPTIC LENS, AMBER	42.00
68-1181370-2SF	73 SERIES OPTIC LENS, BLUE	42.00
68-1181370-3SF	73 SERIES OPTIC LENS, CLEAR	42.00
68-1181370-4SF	73 SERIES OPTIC LENS, GREEN	42.00
68-1181370-5SF	73 SERIES OPTIC LENS, RED	42.00
68-1183137-2S0	PLASTIC LENS, BLUE (7E LINEAR STROBE APPLICATION)	42.00
68-1183137-3S0	PLASTIC LENS, CLEAR (7E LINEAR STROBE APPLICATION)	42.00

68-1183137-4S0	PLASTIC LENS, GREEN (7E LINEAR STROBE APPLICATION)	42.00
68-1183137-5S0	PLASTIC LENS, RED (7E LINEAR STROBE APPLICATION)	42.00
68-1183520-2S0	73/7E BLUE OPTIC LENS (CROSS PATTERN)	42.00
68-1183520-3S0	73/7E CLEAR OPTIC LENS (CROSS PATTERN)	42.00

GUARDIAN G1, G2 (GUARDIAN ROTATOR SERIES)		01-06839160AMG
02-0363609-00B	REPLACEMENT MOTOR/BULB/REFLEC. 12 VDC, 150 FPM	117.00
02-0363609-01B	REPLACEMENT MOTOR/BULB/REFLEC. 24 VDC, 150 FPM	137.00
02-0363609-02B	REPLACEMENT MOTOR/BULB/REFLEC. 12 VDC, 175 FPM	121.00
02-0363609-03B	REPLACEMENT MOTOR/BULB/REFLEC. 24 VDC, 175 FPM	139.00
02-0363623-00A	CIGAR CORD W/FASTON TERMINALS	37.00
04-0113746-00E	INSTRUCTION SHEET GUARDIAN G1/G2 ROTATOR SERIES	0.00
08-1583927-05B	SUCTION CUP, MAGNET MOUNT	64.00
11-383856-000F	BASEPLATE, MOLDED PLASTIC	32.00
34-02120B0-000	55 WATT 12 VDC "H1" STYLE LAMP (REPLACEMENT "H55H112")	28.00
34-02240B0-000	70 WATT 24 VDC "H1" STYLE LAMP	35.00
38-0163610-00A	GASKET, BASE MOUNTING	28.00
65-0010191-000	50# PULL MAGNET, 2" DIAMETER	30.00
68-4983857-100	OUTER DOME, NON OPTIC, AMBER	98.00
68-4983857-200	OUTER DOME, NON OPTIC, BLUE	98.00
68-4983857-300	OUTER DOME, NON OPTIC, CLEAR	98.00
68-4983857-400	OUTER DOME, NON OPTIC, GREEN	98.00
68-4983857-500	OUTER DOME, NON OPTIC, RED	98.00
68-4983857-V00	OUTER DOME, NON OPTIC, PURPLE	98.00
68-5962964-01A	MIRROR, "V" STYLE	30.00

GUARDIAN G5 (GUARDIAN DUAL 22 WATT STROBE)		01-0683935ACME
01-0441567-00E	STROBE FLASH TUBE ASSEMBLY (REPLACEMENT "FT20A")	51.00
02-0168306-00G	ASS'Y, VP2022 SERIES PCB JOB 3471 KIT 3561	199.00
02-0363623-00A	CIGAR CORD W/FASTON TERMINALS	37.00
04-0113749-00C	INSTRUCTION SHEET GUARDIAN G5 SERIES	0.00
08-1583927-05B	SUCTION CUP, MAGNET MOUNT	64.00
11-383856-000F	BASEPLATE, MOLDED PLASTIC	32.00
38-0163610-00A	GASKET, BASE MOUNTING	28.00
65-0010191-000	50# PULL MAGNET, 2" DIAMETER	30.00
68-2180452-10H	PLASTIC DOME, AMBER 4 1/2" "DL2000A"	76.00
68-2180452-20H	PLASTIC DOME, BLUE 4 1/2" "DL2000B"	76.00
68-2180452-30H	PLASTIC DOME, CLEAR 4 1/2" "DL2000C"	76.00
68-2180452-40H	PLASTIC DOME, GREEN 4 1/2" "DL2000G"	76.00
68-2180452-50H	PLASTIC DOME, RED 4 1/2" "DL2000R"	76.00
68-2180452-V0H	PLASTIC DOME, VIOLET 4 1/2" "DL2000V"	76.00
68-4983857-100	OUTER DOME, NON OPTIC, AMBER	98.00
68-4983857-200	OUTER DOME, NON OPTIC, BLUE	98.00
68-4983857-300	OUTER DOME, NON OPTIC, CLEAR	98.00
68-4983857-400	OUTER DOME, NON OPTIC, GREEN	98.00
68-4983857-500	OUTER DOME, NON OPTIC, RED	98.00
68-4983857-V00	OUTER DOME, NON OPTIC, PURPLE	98.00
68-5962964-01A	MIRROR, "V" STYLE	30.00

GUARDIAN G7 (GUARDIAN DUAL REMOTE STROBE)		01-0683943AAPH
01-0264172-00A	ASS'Y ELEC GUARDIAN STROBE P/S	340.00
01-0441567-00E	STROBE FLASH TUBE ASSEMBLY (REPLACEMENT "FT20A")	51.00
02-0363623-01A	CIGAR CORD WITH SOCKETS	37.00
04-0113750-00C	INSTRUCTION SHEET GUARDIAN G7 SERIES	0.00
08-1583927-05B	SUCTION CUP, MAGNET MOUNT	64.00
11-383856-000F	BASEPLATE, MOLDED PLASTIC	32.00
38-0163610-00A	GASKET, BASE MOUNTING	28.00
65-0010191-000	50# PULL MAGNET, 2" DIAMETER	30.00
68-2180452-10H	PLASTIC DOME, AMBER 4 1/2" "DL2000A"	76.00
68-2180452-20H	PLASTIC DOME, BLUE 4 1/2" "DL2000B"	76.00
68-2180452-30H	PLASTIC DOME, CLEAR 4 1/2" "DL2000C"	76.00
68-2180452-50H	PLASTIC DOME, RED 4 1/2" "DL2000R"	76.00
68-4983857-100	OUTER DOME, NON OPTIC, AMBER	98.00
68-4983857-200	OUTER DOME, NON OPTIC, BLUE	98.00
68-4983857-300	OUTER DOME, NON OPTIC, CLEAR	98.00
68-4983857-500	OUTER DOME, NON OPTIC, RED	98.00
68-5463644-00A	MIRROR, SMALL "V" STYLE	30.00

HEAD A36 (A36HEAD PAR36 STROBE PEDESTAL MOUNT)		01-0611563-000
01-0440624-15H	EXTENSION CABLE 15', AMP (REPLACEMENT "EXT15")	37.00
02-0361206-A0C	SEALED BEAM/FLAT LENS-AMBER (REPLACEMENT "REP36FSA")	150.00
02-0361206-B0C	SEALED BEAM/FLAT LENS-BLUE (REPLACEMENT "REP36FSB")	150.00
02-0361206-C0C	SEALED BEAM/FLAT LENS-CLEAR (REPLACEMENT "REP36FSC")	150.00
02-0361206-G0C	SEALED BEAM/FLAT LENS-GREEN (REPLACEMENT "REP36FSG")	150.00
02-0361206-R0C	SEALED BEAM/FLAT LENS-RED (REPLACEMENT "REP36FSR")	150.00

US AUTOMOTIVE PARTS PRICE LIST

No. PPL14.1

EFFECTIVE: July 01, 2014 VOID: December 17, 2014

MODEL	DESCRIPTION	LIST
19-250147-001F	STAINLESS STEEL CLAMP RING	24.00

HEAD F (FHEAD STROBE PERMANENT/PIPE MOUNT)		01-0681978-AHD
01-0440624-15H	EXTENSION CABLE 15', AMP (REPLACEMENT "EXT15")	37.00
01-0461513-00C	DISK STYLE STROBE TUBE ASS'Y (REPLACEMENT "80TUBE")	87.00
06-180842-072N	CAST ALUMINUM BASE, SILVER 1" THREAD FOR PIPE MOUNT	85.00
11-760897-001E	MOUNTING COLLAR	39.00
38-0240821-00A	BASE GASKET PERMANENT, CAST BASE	8.75
38-0441331-00B	"O" RING, DOME SEAL	8.50
68-2161803-A0B	AERODYNAMIC DOME, AMBER "HGDOMEHA"	83.00
68-2161803-B0B	AERODYNAMIC DOME, BLUE "HGDOMEHB"	83.00
68-2161803-C0B	AERODYNAMIC DOME, CLEAR "HGDOMEHC"	83.00
68-2161803-G0B	AERODYNAMIC DOME, GREEN "HGDOMEHG"	83.00
68-2161803-R0B	AERODYNAMIC DOME, RED "HGDOMEHR"	83.00
68-2161803-V0B	AERODYNAMIC DOME, PURPLE "HGDOMEHV"	84.00
68-2180452-06H	PLASTIC DOME, SPLIT 4 1/2" HIGH-SPECIFY COLORS	156.00
68-2180452-10H	PLASTIC DOME, AMBER 4 1/2" "DL2000A"	76.00
68-2180452-20H	PLASTIC DOME, BLUE 4 1/2" "DL2000B"	76.00
68-2180452-30H	PLASTIC DOME, CLEAR 4 1/2" "DL2000C"	76.00
68-2180452-40H	PLASTIC DOME, GREEN 4 1/2" "DL2000G"	76.00
68-2180452-50H	PLASTIC DOME, RED 4 1/2" "DL2000R"	76.00
68-2180483-10M	PLASTIC DOME, AMBER 6" "DH2000A"	72.00
68-2180483-20M	PLASTIC DOME, BLUE 6" "DH2000B"	72.00
68-2180483-30M	PLASTIC DOME, CLEAR 6" "DH2000C"	72.00
68-2180483-40M	PLASTIC DOME, GREEN 6" "DH2000G"	72.00
68-2180483-50M	PLASTIC DOME, RED 6" "DH2000R"	72.00

HEAD G (GHEAD STROBE PERMANENT/PIPE AND SPADE MOUNT)		01-0682246-ASB
01-0440624-15H	EXTENSION CABLE 15', AMP (REPLACEMENT "EXT15")	37.00
01-0461513-00C	DISK STYLE STROBE TUBE ASS'Y (REPLACEMENT "80TUBE")	87.00
06-180842-072N	CAST ALUMINUM BASE, SILVER 1" THREAD FOR PIPE MOUNT	85.00
11-481496-001G	CAST ALUMINUM BASE, POLISHED SPADE BOLT MOUNT	190.00
11-481496-011G	CAST ALUMINUM BASE, POLISHED PERMANENT/PIPE MOUNT	184.00
38-0241540-000	BASE GASKET	21.00
38-0441331-00B	"O" RING, DOME SEAL	8.50
68-2161803-A0B	AERODYNAMIC DOME, AMBER "HGDOMEHA"	83.00
68-2161803-B0B	AERODYNAMIC DOME, BLUE "HGDOMEHB"	83.00
68-2161803-C0B	AERODYNAMIC DOME, CLEAR "HGDOMEHC"	83.00
68-2161803-G0B	AERODYNAMIC DOME, GREEN "HGDOMEHG"	83.00
68-2161803-R0B	AERODYNAMIC DOME, RED "HGDOMEHR"	83.00
68-2161803-V0B	AERODYNAMIC DOME, PURPLE "HGDOMEHV"	84.00
68-2180483-10M	PLASTIC DOME, AMBER 6" "DH2000A"	72.00
68-2180483-20M	PLASTIC DOME, BLUE 6" "DH2000B"	72.00
68-2180483-30M	PLASTIC DOME, CLEAR 6" "DH2000C"	72.00
68-2180483-40M	PLASTIC DOME, GREEN 6" "DH2000G"	72.00
68-2180483-50M	PLASTIC DOME, RED 6" "DH2000R"	72.00

HEAD HELS* (HELS* REMOTE STROBE HEAD)		01-0682082-A1D
01-0440624-15H	EXTENSION CABLE 15', AMP (REPLACEMENT "EXT15")	37.00
02-0282121-00B	RELECTOR ASSEMBLY (WITH STROBE TUBE)	243.00
06-182081-001A	CAST BASE	57.00
19-190154-003E	RETAINER, LENS NATURAL FINISH	62.00
38-0261715-000	MOUNTING GASKET	9.50
38-0270590-01G	GASKET, LENS	3.75
68-4170581-10E	PLASTIC LENS, AMBER	50.00
68-4170581-20E	PLASTIC LENS, BLUE	50.00
68-4170581-30E	PLASTIC LENS, CLEAR	31.00
68-4170581-50E	PLASTIC LENS, RED	50.00

HEAD SS361 (SS361 HEAD, PERM/PIPE MOUNT)		01-0660531-A00
01-0440624-15H	EXTENSION CABLE 15', AMP (REPLACEMENT "EXT15")	37.00
01-0468256-00A	REPLACEMENT STROBE TUBE ("SSTUBE")	87.00
11-381641-007B	CAST ALUMINUM BASE, BLACK FOR 360 DEGREE STROBE HEAD	124.00
19-261465-000C	CLAMP RING, BLACK	35.00
38-0140331-00A	BASE GASKET	8.00
68-2180347-06G	PLASTIC DOME, SUPERSTROBE SPLIT, 5" HIGH-SPECIFY COLORS	179.00
68-2180347-10G	PLASTIC DOME, SUPERSTROBE AMBER, 5" HIGH	106.00
68-2180347-20G	PLASTIC DOME, SUPERSTROBE BLUE, 5" HIGH	106.00
68-2180347-30G	PLASTIC DOME, SUPERSTROBE CLEAR, 5" HIGH	106.00
68-2180347-40G	PLASTIC DOME, SUPERSTROBE GREEN, 5" HIGH	106.00
68-2180347-50G	PLASTIC DOME, SUPERSTROBE RED, 5" HIGH	106.00

68-2180412-30B	INNER OPTIC LENS, CLEAR FOR 360 DEGREE STROBE HEAD	42.00
68-5981643-01H	CONICAL TOP REFLECTOR METALLIZED, 360 DEGREE STROBE	50.00

HEAD SS363 (SS363 BRANCH GUARD MOUNT)		01-0660534-000
01-0440624-15H	EXTENSION CABLE 15', AMP (REPLACEMENT "EXT15")	37.00
01-0468256-00A	REPLACEMENT STROBE TUBE ("SSTUBE")	87.00
07-260486-000D	BRANCH GUARD HOOP	57.00
11-381682-007E	CAST ALUMINUM BASE, BLACK FOR BRANCH GUARD	167.00
19-261465-000C	CLAMP RING, BLACK	35.00
36-0261100-00G	UNIVERSAL STROBE FLASH TUBE (REPLACEMENT "UNI")-OLDER TYPE	138.00
38-0140331-00A	BASE GASKET	8.00
68-2180347-06G	PLASTIC DOME, SUPERSTROBE SPLIT, 5" HIGH-SPECIFY COLORS	179.00
68-2180347-10G	PLASTIC DOME, SUPERSTROBE AMBER, 5" HIGH	106.00
68-2180347-20G	PLASTIC DOME, SUPERSTROBE BLUE, 5" HIGH	106.00
68-2180347-30G	PLASTIC DOME, SUPERSTROBE CLEAR, 5" HIGH	106.00
68-2180347-40G	PLASTIC DOME, SUPERSTROBE GREEN, 5" HIGH	106.00
68-2180347-50G	PLASTIC DOME, SUPERSTROBE RED, 5" HIGH	106.00
68-2180412-30B	INNER OPTIC LENS, CLEAR FOR 360 DEGREE STROBE HEAD	42.00
68-5981643-01H	CONICAL TOP REFLECTOR METALLIZED, 360 DEGREE STROBE	50.00

HEAD SS364 (SS364 HEAD, MIRROR MOUNT)		01-0681312-100
01-0440624-15H	EXTENSION CABLE 15', AMP (REPLACEMENT "EXT15")	37.00
01-0468256-00A	REPLACEMENT STROBE TUBE ("SSTUBE")	87.00
11-381641-007B	CAST ALUMINUM BASE, BLACK FOR 360 DEGREE STROBE HEAD	124.00
19-261465-000C	CLAMP RING, BLACK	35.00
22-2441521-01B	ADAPTER, 1" NPT TO 1/2-13	64.00
68-2180347-06G	PLASTIC DOME, SUPERSTROBE SPLIT, 5" HIGH-SPECIFY COLORS	179.00
68-2180347-10G	PLASTIC DOME, SUPERSTROBE AMBER, 5" HIGH	106.00
68-2180347-20G	PLASTIC DOME, SUPERSTROBE BLUE, 5" HIGH	106.00
68-2180347-30G	PLASTIC DOME, SUPERSTROBE CLEAR, 5" HIGH	106.00
68-2180347-40G	PLASTIC DOME, SUPERSTROBE GREEN, 5" HIGH	106.00
68-2180347-50G	PLASTIC DOME, SUPERSTROBE RED, 5" HIGH	106.00
68-2180412-30B	INNER OPTIC LENS, CLEAR FOR 360 DEGREE STROBE HEAD	42.00
68-5981643-01H	CONICAL TOP REFLECTOR METALLIZED, 360 DEGREE STROBE	50.00

HEAD V (VHEAD STROBE FLAT MOUNT)		01-0661454-A1D
01-0440624-15H	EXTENSION CABLE 15', AMP (REPLACEMENT "EXT15")	37.00
01-0470044-00Y	STROBE FLASHTUBE ASSEMBLY (REPLACEMENT "M469")	87.00
11-370507-001C	BASE MOUNT	9.75
11-761409-000B	MOUNTING COLLAR	11.00
38-0230039-00C	GASKET, DOME/LENS	13.00
38-0241411-00A	GASKET, MOUNTING	2.05
68-2141859-06F	PLASTIC DOME, SPLIT 3 1/2" HIGH-SPECIFY COLORS	108.00
68-2141859-10F	PLASTIC DOME, AMBER 3 1/2" HIGH	37.00
68-2141859-20F	PLASTIC DOME, BLUE 3 1/2" HIGH	37.00
68-2141859-30F	PLASTIC DOME, CLEAR 3 1/2" HIGH	37.00
68-2141859-40F	PLASTIC DOME, GREEN 3 1/2" HIGH	37.00
68-2141859-50F	PLASTIC DOME, RED 3 1/2" HIGH	37.00

HEAD X (XHEAD STROBE TELESCOPIC POLE MOUNT)		01-0681168-00F
01-0461513-00C	DISK STYLE STROBE TUBE ASS'Y (REPLACEMENT "80TUBE")	87.00
02-0262362-00D	TELESCOPIC POLE, CARBON FIBER	704.00
68-2180452-06H	PLASTIC DOME, SPLIT 4 1/2" HIGH-SPECIFY COLORS	156.00
68-2180452-10H	PLASTIC DOME, AMBER 4 1/2" "DL2000A"	76.00
68-2180452-20H	PLASTIC DOME, BLUE 4 1/2" "DL2000B"	76.00
68-2180452-30H	PLASTIC DOME, CLEAR 4 1/2" "DL2000C"	76.00
68-2180452-40H	PLASTIC DOME, GREEN 4 1/2" "DL2000G"	76.00
68-2180452-50H	PLASTIC DOME, RED 4 1/2" "DL2000R"	76.00

HELS SUPER-LED (ASS'Y, H.E.L.S. LED LTHEAD)		01-0684474-10A
06-182081-001A	CAST BASE	57.00
19-190154-003E	RETAINER, LENS NATURAL FINISH	62.00
21-11091202-00	GROMMET, 3/8"	1.25
21-11263204-00	GROMMET, 1" SLIM LINE	1.75
21-17060704-30	GROMMET	0.95
38-0261715-000	MOUNTING GASKET	9.50
38-0270590-01G	GASKET, LENS	3.75
68-4170581-10E	PLASTIC LENS, AMBER	50.00

HOWLER (HOWLER SYSTEM)		01-1586036-01B
01-026A664-00B	REPLACEMENT AMPLIFIER	359.00
01-046A664-00B	INSTALL KIT HOWLER	24.00
01-046B137-00C	SPEAKER MOUNTING KIT IMPALA 2006-2011	213.00
01-046B488-00B	SPEAKER MOUNTING KIT SILVERADO 2500 - 3500 SERIES	213.00
01-046D485-000	SPEAKER MOUNTING KIT '11 AND UP DODGE CHARGER	213.00

US AUTOMOTIVE PARTS PRICE LIST

No. PPL14.1

EFFECTIVE: July 01, 2014 VOID: December 17, 2014

MODEL	DESCRIPTION	LIST
01-046E548-00A	SPEAKER MOUNTING KIT '12 AND UP SILVERADO 2500 3500	213.00
01-0486097-00C	SPEAKER MOUNTING KIT '08 UP E-SERIES	213.00
01-0486406-000	SPEAKER MOUNTING KIT DODGE 4500 2009-2010	213.00
01-0486983-000	SPEAKER MOUNTING KIT 2011 DODGE 4500	213.00
01-0487074-000	SPEAKER MOUNTING KIT '11 AND UP CHEVY CAPRICE	108.00
01-0886764-000	HOWLER SPEAKER	502.00
04-0114168-00C	INSTRUCTION SHEET HOWLER SIREN AMPLIFIER	0.00
43-026A707-01A	SPAKER DRIVER 100W	190.00

INNER BEAM (INNER BEAM SERIES LINEAR LED)		01-046A1912AA0
01-026A284-10B	SUB ASS'Y, LINEAR 6 LED SYNC AMBER 500 SNAP-IN	224.00
01-026A284-20B	SUB ASS'Y, LINEAR 6 LED SYNC BLUE 500 SNAP-IN	224.00
01-026A284-30B	SUB ASS'Y, LINEAR 6 LED SYNC WHITE 500 SNAP-IN	256.00
01-026A284-40B	SUB ASS'Y, LINEAR 6 LED SYNC GREEN 500 SNAP-IN	256.00
01-026A284-50B	SUB ASS'Y, LINEAR 6 LED SYNC RED 500 SNAP-IN	224.00
01-026A284-D0B	SUB ASS'Y, LINEAR 6 LED SYNC RED/WHITE 500 SNAP-IN	256.00
01-026A284-E0B	SUB ASS'Y, LINEAR 6 LED SYNC BLUE/WHITE 500 SNAP-IN	256.00
01-026A284-J0B	SUB ASS'Y, LINEAR 6 LED SYNC RED/BLUE 500 SNAP-IN	243.00
04-0114141-00A	INSTRUCTION SHEET INNER-BEAM LED DASH LIGHT	0.00
08-1522840-000	SUCTION CUP, MUSHROOM HEAD	1.75
11-484737-L000	HOUSING, DRIVER 2007 CHARGER DASH MT LED INNER-BEAM	141.00
11-484737-R000	HOUSING, PASS 2007 CHARGER DASH MT LED INNER-BEAM	141.00
11-484750-L01A	HOUSING, MIRROR BEAM DRIVER 2007 TAHOE TRIMMED	283.00
11-484750-R01A	HOUSING, MIRROR BEAM PASSENGER 2007 TAHOE TRIMMED	283.00
11-484820-L000	HOUSING, DRIVER 2007 IMPALA DASH MT LED INNER-BEAM	141.00
11-484820-R000	HOUSING, PASS 2007 IMPALA DASH MT LED INNER-BEAM	141.00
11-484833-L000	HOUSING, DRIVER 06/07 F-150 DASH MT LED INNER-BEAM	141.00
11-484833-R000	HOUSING, PASS 06/07 F-150 DASH MT LED INNER-BEAM	141.00
11-484858-L000	HOUSING, DRIVER 07 F-250/350 DASH MT LED INNER-BEAM	141.00
11-484858-R000	HOUSING, PASS 07 F-250/350 DASH MT LED INNER-BEAM	141.00
68-3963604-300	LENS, NON OPTIC SNAP-ON, CLEAR	8.75

INNER EDGE (INTERIOR LIGHTBAR 8/10 LAMP FRONT UPPER TIR3 DESIGN)		01-0484269-00L
01-0269777-06E	ELECTRONIC FLASHER, 6 LIGHT MOLEX CONNECTORS	212.00
01-026B068-31A	LED TAKEDOWN LIGHT PASSENGER SIDE	130.00
01-026B068-32A	LED TAKEDOWN LIGHT DRIVER SIDE	130.00
02-0363752232E	TIR3 LIGHTHEAD, WHITE	282.00
02-036B494212D	TIR3 LED STEADY AMBER AMP	104.00
02-036B494222D	TIR3 LED STEADY BLUE AMP	104.00
02-036B494232D	TIR3 LED STEADY WHITE AMP	104.00
02-036B494252D	TIR3 LED STEADY RED AMP	104.00
07-243216-023B	BRACKET, MOUNTING BLACK INTERIOR LIGHTBAR	33.00
07-243218-0000	BRACKET, MOUNTING TIR3 INTERIOR LIGHTBAR	22.00
07-264206-0000	BRACKET, V MOUNT TIR3 INTERIOR LIGHTBAR	28.00
07-284261-023A	BRACKET, LIGHTHEAD BLACK INTERIOR LIGHTBAR	178.00
07-784258-023A	PLATE, MOUNTING BLACK INTERIOR LIGHTBAR	145.00
09-1323185-000	PANEL, FILLER 8 LIGHT INTERIOR LIGHTBAR	8.00
11-264117-006D	COVER, MR8 BLACK ANODIZE INTERIOR LIGHTBAR	42.00
11-484335-000A	PLASTIC SHROUD 2005 1/2 + CROWN VICTORIA	236.00
21-11121602-00	GROMMET, 1/2"	3.55
27-0115908-030	FAN	33.00
33-25217515-00	LAMPHOLDER, G4/GZ4 BASE (MR8) 100W, 18 AWG LEADS	26.00
38-0623178-000	INSULATOR PAD, TAKEDOWN LIGHTS	24.00
46-0743207-010	INPUT CABLE 20' (6 WIRES)	129.00
46-0743226-000	ASSY, "Y" HARNESS INTERIOR BAR	19.50

INNER EDGE (INNER EDGE, INTERIOR LIGHTBAR)		01-0684269-00M
01-0269777-06E	ELECTRONIC FLASHER, 6 LIGHT MOLEX CONNECTORS	212.00
01-026B068-31A	LED TAKEDOWN LIGHT PASSENGER SIDE	130.00
01-026B068-32A	LED TAKEDOWN LIGHT DRIVER SIDE	130.00
02-0363752232E	TIR3 LIGHTHEAD, WHITE	282.00
02-036B494212D	TIR3 LED STEADY AMBER AMP	104.00
02-036B494222D	TIR3 LED STEADY BLUE AMP	104.00
02-036B494232D	TIR3 LED STEADY WHITE AMP	104.00
02-036B494252D	TIR3 LED STEADY RED AMP	104.00
04-0113978-00K	INSTRUCTION SHEET	0.00
11-484304-000A	PLASTIC SHROUD 2005 SUBURBAN/TAHOE	236.00
11-484335-000A	PLASTIC SHROUD 2005 1/2 + CROWN VICTORIA	236.00
27-0115908-030	FAN	33.00
34-21120D0-200	MR8 HALOGEN LAMP MODULE	69.00
38-0623178-000	INSULATOR PAD, TAKEDOWN LIGHTS	24.00

46-0743207-010	INPUT CABLE 20' (6 WIRES)	129.00
46-0743243-01A	INPUT CABLE 20' (8 WIRES)	129.00

INNER EDGE (INTERIOR LIGHTBAR 7 LAMP FRONT UPPER LINEAR DESIGN)		01-0684343-00E
01-0264260-120	LED/REFLECTOR MODULE, AMBER	208.00
01-0264260-220	LED/REFLECTOR MODULE, BLUE	208.00
01-0264260-320	LED/REFLECTOR MODULE, WHITE	243.00
01-0264260-520	LED/REFLECTOR MODULE, RED	208.00
01-0264260-J20	SUB ASSY, LINEAR 6 LED STEADY RED/BLUE 500 SNAP-IN	208.00
01-0484269-02M	KIT, MOUNTING '05 SUBURBAN INTERIOR LIGHTBAR	243.00
02-0164204-00A	PCB ASSY 500 LINEAR INNER EDGE	194.00
07-243216-023B	BRACKET, MOUNTING BLACK INTERIOR LIGHTBAR	33.00
07-284337-0230	BRACKET, LIGHTHEAD LINEAR LED BLACK INTERIOR LIGHTBAR	137.00
07-784340-0230	PLATE, MOUNTING LINEAR LED BLACK INTERIOR LIGHTBAR	144.00
11-264117-006D	COVER, MR8 BLACK ANODIZE INTERIOR LIGHTBAR	42.00
11-484304-000A	PLASTIC SHROUD 2005 SUBURBAN/TAHOE	236.00
11-484335-000A	PLASTIC SHROUD 2005 1/2 + CROWN VICTORIA	236.00
13-062C40-16J0	GROMMET, #6 FASTEX (USE WITH #6-32 X 3/8" SCREW)	0.90
20-0017569-000	NYLON SPACER	6.00
21-11121602-00	GROMMET, 1/2"	3.55
34-21120D0-200	MR8 HALOGEN LAMP MODULE	69.00
38-0623178-000	INSULATOR PAD, TAKEDOWN LIGHTS	24.00
39-0408323-040	8 POSITION SOCKET HOUSING	7.00
46-0743243-01A	INPUT CABLE 20' (8 WIRES)	129.00
46-0743274-01B	ASSY, LAMP BASE MR8 W/2POS AMP	32.00
68-1900250-300	LIGHT PIPE, CLEAR PANEL MOUNT .250" L X .112" D	9.25
68-3963604-100	LENS, NON OPTIC SNAP-ON, AMBER	8.75
68-3963604-200	LENS, NON OPTIC SNAP-ON, BLUE	8.75
68-3963604-300	LENS, NON OPTIC SNAP-ON, CLEAR	8.75
68-3963604-500	LENS, NON OPTIC SNAP-ON, RED	8.75

INNER EDGE (INTERIOR LIGHTBAR 3 LAMP FRONT UPPER LINEAR DESIGN)		01-0684410-00C
01-0264260-120	LED/REFLECTOR MODULE, AMBER	208.00
01-0264260-220	LED/REFLECTOR MODULE, BLUE	208.00
01-0264260-320	LED/REFLECTOR MODULE, WHITE	243.00
01-0264260-520	LED/REFLECTOR MODULE, RED	208.00
01-0264260-J20	SUB ASSY, LINEAR 6 LED STEADY RED/BLUE 500 SNAP-IN	208.00
01-0484410-00C	KIT, MOUNTING 04-05 CROWN VIC 3-LIGHT FRONT INNER-EDGE	94.00
01-0484410-01C	KIT, MOUNTING 05-06 CROWN VIC 3-LIGHT FRONT INNER-EDGE	94.00
02-0164414-000	ASSY, CONTROL BD 3 500 LINEAR	64.00
04-0114018-00F	INSTRUCTION SHEET INNER EDGE LINEAR 3 (84410)	0.00
07-243216-023B	BRACKET, MOUNTING BLACK INTERIOR LIGHTBAR	33.00
07-284376-0230	BRACKET, 3 500 LINEAR LED BLK UPPER FRONT INTERIOR LIGHTBAR	123.00
11-284377-0070	COVER, 3 500 LINEAR LED BLACK UPPER FRONT INTERIOR LIGHTBAR	83.00
11-484328-000A	HOUSING, FRONT SHORT '05 CROWN VIC INTERIOR LTBAR	231.00
13-062C40-16J0	GROMMET, #6 FASTEX (USE WITH #6-32 X 3/8" SCREW)	0.90
20-0017569-000	NYLON SPACER	6.00
21-11091202-00	GROMMET, 3/8"	1.25
39-0404023-040	HOUSING, 4 POS SOCKET COMM MATE-N-LOK	2.05
46-0743278-000	ASSY, CABLE INPUT 3 LINEAR INNER-EDGE	88.00
46-0764441-000	ASSY, HARNESS 3 LIGHT FRONT INNER-EDGE	22.00
68-3963604-100	LENS, NON OPTIC SNAP-ON, AMBER	8.75
68-3963604-200	LENS, NON OPTIC SNAP-ON, BLUE	8.75
68-3963604-300	LENS, NON OPTIC SNAP-ON, CLEAR	8.75
68-3963604-500	LENS, NON OPTIC SNAP-ON, RED	8.75
68-5943276-010	MIRROR, 3 500 LINEAR FRONT INNER-EDGE	2.45

INNER EDGE (UPPER FRONT LOW PROFILE SPLIT TIR3/LIN3 AND LIN6 STYLES)		01-0684628-10P
01-026B068-31A	LED TAKEDOWN LIGHT PASSENGER SIDE	130.00
01-026B068-32A	LED TAKEDOWN LIGHT DRIVER SIDE	130.00
01-0484628-00P	KIT, MTG UPPER FRONT 8/10-LT 06 & UP CHARGER LO-PRO I-EDGE	132.00
01-0484628-01P	KIT, MTG UPPER FRONT 4/5-LT 06 & UP CHARGER LO-PRO I-EDGE	69.00
01-0484628-10P	KIT, MTG UPPER FRONT 8/10-LT 06 IMPALA LO-PRO I-EDGE	132.00
01-0484628-11P	KIT, MTG UPPER FRONT 4/5-LT 06 & UP IMPALA LO-PRO I-EDGE	69.00
01-0484628-20P	KIT, MTG UPPER FRONT 8/10-LT 2006 EXPED LO-PRO I-EDGE	132.00
01-0484628-21P	KIT, MTG UPPER FRONT 4/5-LT 2006 EXPED LO-PRO I-EDGE	69.00
01-0484628-30P	KIT, MTG UPPER FRONT 8/10-LT 06/07 CROWN VIC L-P INNER EDGE	132.00
01-0484628-31P	KIT, MTG UPPER FRONT 4/5-LT 06/07 CROWN VIC L-P INNER-EDGE	69.00
01-0484628-40J	KIT, MTG UPPER FRONT 8/10-LT 06 SILVERADO LO-PRO INNER-EDGE	132.00
01-0484628-50J	KIT, MTG UPPER FRONT 8/10-LT 07 DURANGO/ASPEN LP INNER-EDGE	132.00
01-0484628-51J	KIT, MTG UPPER FRONT 4/5-LT 07 DURANGO/ASPEN LP INNER-EDGE	69.00
01-0484628-60P	KIT, MTG UPPER FRONT 8/10-LT 07 SUBURBAN/TAHOE L-P I-EDGE	132.00
01-0484628-61P	KIT, MTG UPPER FRONT 4/5-LT 07 SUBURBAN/TAHOE L-P I-EDGE	69.00
01-0484628-70P	KIT, MTG UPPER FRONT 8/10-LT '07 F250/350 L-P I-EDGE	132.00
01-0484628-71P	KIT, MTG UPPER FRONT 4/5-LT '07 F250/350 L-P I-EDGE	69.00

US AUTOMOTIVE PARTS PRICE LIST

No. PPL14.1

EFFECTIVE: July 01, 2014 VOID: December 17, 2014

MODEL	DESCRIPTION	LIST
01-0484628-80P	KIT, MTG UPPER FRONT 8/10-LT 2007 EXPLORER L-P INNER-EDGE	132.00
01-0484628-81P	KIT, MTG UPPER FRONT 4/5-LT 2007 EXPLORER L-P INNER-EDGE	69.00
01-0484628-90P	KIT, MTG UPPER FRONT 8/10-LT 06/07 F-150 LO-PRO INNER-EDGE	132.00
01-0484628-91P	KIT, MTG UPPER FRONT 4/5-LT 06/07 F-150 LO-PRO INNER-EDGE	69.00
01-0486366-B1T	KIT, MTG UPPER FRONT 4/5 LT 09 F-150 LO-PRO INNER-EDGE	69.00
01-0486366-C0T	KIT, MTG UPPER FRONT 8/10 LT FORD FUSION LO-PRO INNER-EDGE	132.00
01-0486366-C1T	KIT, MTG UPPER FRONT 4/5 LT FORD FUSION LO-PRO INNER-EDGE	69.00
01-0486366-D0T	KIT, MTG UPPER FRONT 8/10 LT 11 TAURUS LO-PRO INNER-EDGE	132.00
01-0486366-D1T	KIT, MTG UPPER FRONT 4/5 LT 11 TAURUS LO-PRO INNER-EDGE	69.00
01-0486366-E0T	KIT, MTG UPPER FRONT 8/10 LT 11 F250/350 LO-PRO INNER-EDGE	132.00
01-0486366-E1T	KIT, MTG UPPER FRONT 4/5 LT 11 F250/350 LO-PRO INNER-EDGE	69.00
01-0486366-F1R	KIT, MTG UPPER FRONT 4/5 LT 11 EXPLORER LO-PRO INNER-EDGE	69.00
01-0486366-G0T	KIT, MTG UPPER FRONT 8/10 LT 11 CHARGER LO-PRO INNER-EDGE	132.00
01-0486366-G1T	KIT, MTG UPPER FRONT 4/5 LT 11 CHARGER LO-PRO INNER-EDGE	69.00
01-0486366-H0T	KIT, MTG UPPER FRONT 8/10 LT 11 DURANGO LO-PRO INNER-EDGE	132.00
01-0486366-H1T	KIT, MTG UPPER FRONT 4/5 LT 11 DURANGO LO-PRO INNER-EDGE	69.00
01-0486366-J0T	KIT, MTG UPPER FRONT 8/10 LT 11 CAPRICE LO-PRO INNER-EDGE	132.00
01-0486366-J1T	KIT, MTG UPPER FRONT 4/5 LT 11 CAPRICE LO-PRO INNER-EDGE	69.00
01-0486366-K0T	KIT, MTG UPPER FRONT 8/10 LT 11 TAURUS LO-PRO INNER-EDGE	132.00
01-0486366-K1T	KIT, MTG UPPER FRONT 4/5 LT 11 TAURUS LO-PRO INNER-EDGE	69.00
01-0486366-L0T	KIT, MTG UPPER FRONT 8/10 LT 12 F250/F350 LO-PRO INNER-EDGE	132.00
01-0486366-L1T	KIT, MTG UPPER FRONT 4/5 LT 12 F250/F350 LO-PRO INNER-EDGE	69.00
01-0486366-M0T	KIT, MTG UPPER FRONT 8/10 LT 12 EXPLORER LO-PRO INNER-EDGE	132.00
01-0486366-M1T	KIT, MTG UPPER FRONT 4/5 LT 12 EXPLORER LO-PRO INNER-EDGE	69.00
01-0486366-N0T	KIT, MTG UPPER FRONT 8/10 LT 12 F-150 LO-PRO INNER-EDGE	132.00
01-0486366-N1T	KIT, MTG UPPER FRONT 4/5 LT 12 F-150 LO-PRO INNER-EDGE	69.00
01-0486386-10D	KIT, MTG UPPER FRONT FULL 2011 EXPEDITION L-P INNER EDGE	132.00
01-0486386-20D	KIT, MTG UPPER FRONT FULL 07-12 TAHOE L-P INNER EDGE	132.00
02-016B753-10A	LINZ6 MODULE AMBER	203.00
02-016C296-200	LINZ6 MODULE BLUE	205.00
02-016C296-300	LINZ6 MODULE WHITE	232.00
02-016C296-400	LINZ6 MODULE GREEN	232.00
02-016C296-500	LINZ6 MODULE RED	205.00
02-016D190-200	3 LED MODULE BLUE	102.00
02-016D190-300	3 LED MODULE WHITE	119.00
02-016D190-400	3 LED MODULE GREEN	119.00
02-016D190-500	3 LED MODULE RED	102.00
02-016D192-A00	3 LED MODULE AMBER	102.00
02-0186373-000	MOTHER/CONTROL BOARD LINZ6 MODELS	196.00
02-0186959-00A	MOTHER/CONTROL BOARD TIR3/LIN3 MODELS	151.00
02-0323306-000	REPLACEMENT LIN3 REFLECTOR	21.00
07-264752-023A	BRACKET, ENDCAP VISOR PASS BLK 06 CROWN VIC	33.00
07-264752-123A	BRACKET, ENDCAP VISOR DRVR BLK 06 CROWN VIC	33.00
07-264791-023A	BRACKET, ENDCAP VISOR PASS 06 EXPEDITION	33.00
07-264791-123A	BRACKET, ENDCAP VISOR DRIVER 06 EXPEDITION	33.00
07-264810-023A	BRACKET, ENDCAP PASSENGER BLK 07 F-150	33.00
07-264810-123A	BRACKET, ENDCAP DRIVER BLACK 07 F-150	33.00
07-264811-023A	BRACKET, ENDCAP PASS BLACK	33.00
07-264811-123A	BRACKET, ENDCAP DRIVER BLACK 06 IMPALA	33.00
07-264927-023A	BRACKET, ENDCAP PASSENGER BLK 07 EXPLORER	33.00
07-264927-123A	BRACKET, ENDCAP DRIVER BLACK 07 EXPLORER	33.00
07-26A078-023A	BRACKET, ENDCAP PASSENGER 07 TAHOE/SUBURBAN LP INNEREDGE	33.00
07-26A078-123A	BRACKET, ENDCAP DRIVER 07 TAHOE/SUBURBAN LP INNEREDGE	33.00
07-26A366-023A	BRACKET, ENDCAP PASS BLACK 08 F-250/350	33.00
07-26A366-123A	BRACKET, ENDCAP DRIVER BLACK 08 F-250/350	33.00
07-26C337-023A	BRACKET, ENDCAP PASSENGER 2010 FUSION	33.00
07-26C337-123A	BRACKET, ENDCAP DRIVER 2010 FUSION	33.00
07-26C819-023B	BRACKET, ENDCAP PASS BLK TAURUS INTERCEPTOR	33.00
07-26C819-123B	BRACKET, ENDCAP DRIVER BLK TAURUS INTERCEPTOR	33.00
07-26C831-023A	BRACKET, ENDCAP PASS MT BLK '11 F250/350	33.00
07-26C831-123A	BRACKET, ENDCAP DRVR MT BLK '11 F250/350	33.00
07-26D305-0230	BRACKET, ENDCAP PASSENGER BLK '11 CHARGER	33.00
07-26D305-1230	BRACKET, ENDCAP DRIVER BLK '11 CHARGER	33.00
07-26D520-0230	BRACKET, ENDCAP PASSENGER BLK '11 CAPRICE	33.00
07-26D520-1230	BRACKET, ENDCAP DRIVER BLK '11 CAPRICE	33.00
07-26D549-023A	BRACKET, ENDCAP PASSENGER BLK '11 DURANGO	33.00
07-26D549-123A	BRACKET, ENDCAP DRIVER BLK '11 DURANGO	33.00
07-26D791-0230	BRACKET, ENDCAP PASS BLK '12 F250/350	33.00
07-26D791-1230	BRACKET, ENDCAP DRIVER BLK '12 F250/F350	33.00
07-26D937-0230	BRACKET, ENDCAP PASS BLACK 2012 EXPLORER	33.00
07-26D937-1230	BRACKET, ENDCAP DRIVER BLACK 2012 EXPLORER	33.00

07-26D949-0230	BRACKET, ENDCAP PASS BLACK 2012 F-150	33.00
07-26D949-1230	BRACKET, ENDCAP DRIVER BLACK 2012 F-150	33.00
07-764741-023A	PLATE, MOUNTING PASSENGER BLK 2006 CHARGER	33.00
07-764741-123A	PLATE, MOUNTING DRIVER BLACK 2006 CHARGER	33.00
11-484479-L00A	HOUSING, FRONT DRIVER SIDE 2006 CHARGER SPLIT INNER-EDGE	112.00
11-484479-R00A	HOUSING, FRONT PASSENGER SIDE 2006 CHARGER SPLIT INNER-EDGE	112.00
11-484549-L00A	HOUSING, FRONT DRIVER SIDE 06 CROWN VIC SPLIT INNER-EDGE	112.00
11-484549-R00A	HOUSING, FRONT PASSENGER SIDE 06 CROWN VIC SPLIT INNER-EDGE	112.00
11-484594-L00A	HOUSING, FRONT DRIVER SIDE 2006 EXPEDITION L-P INNER-EDGE	112.00
11-484594-R00A	HOUSING, FRONT PASSENGER SIDE 2006 EXPEDITION L-P INNER-EDGE	112.00
11-484602-L00A	HOUSING, FRONT DRIVER SIDE 07 TAHOE/SUB L-P INNER-EDGE	112.00
11-484602-R00A	HOUSING, FRONT PASSENGER SIDE 07 TAHOE/SUB L-P INNER-EDGE	112.00
11-484613-L00A	HOUSING, FRONT DRIVER SIDE 2007 F-150 LO-PRO INNER-EDGE	112.00
11-484613-R00A	HOUSING, FRONT PASSENGER SIDE 2007 F-150 LO-PRO INNER-EDGE	112.00
11-484614-L00B	HOUSING, FRONT DRIVER SIDE 2006 IMPALA L-P INNER-EDGE	112.00
11-484614-R00B	HOUSING, FRONT PASSENGER SIDE 2006 IMPALA L-P INNER-EDGE	112.00
11-484662-L00A	HOUSING, FRONT DRIVER SIDE 07 EXPLORER L-P INNER-EDGE	112.00
11-484662-R00A	HOUSING, FRONT PASSENGER SIDE 07 EXPLORER L-P INNER-EDGE	112.00
11-484675-L00A	HOUSING, FRONT DRIVER SIDE 07 DURANGO/ASPEN LP INNER-EDGE	112.00
11-484675-R00A	HOUSING, FRONT PASSENGER SIDE 07 DURANGO/ASPEN LP INNER-EDGE	112.00
11-484790-L00A	HOUSING, FRONT DRIVER SIDE 08 F250/350 LP INNER-EDGE	112.00
11-484790-R00A	HOUSING, FRONT PASSENGER SIDE 08 F250/350 LP INNER-EDGE	112.00
11-486518-L000	HOUSING, FRONT DRIVER SIDE 10 FORD FUSION SPLT INNER-EDGE	112.00
11-486518-R000	HOUSING, FRONT PASSENGER SIDE 10 FORD FUSION SPLT INNER-EDGE	112.00
11-486726-L000	HOUSING, FRONT DRIVER SIDE TAURUS INTERCEPTOR	112.00
11-486726-R000	HOUSING, FRONT PASS SIDE TAURUS INTERCEPTOR	112.00
11-486736-L000	HOUSING, FRONT DRIVER SIDE '11 F250/350 SPLIT INNER-EDGE	112.00
11-486736-R000	HOUSING, FRONT PASS SIDE '11 F250/350 SPLIT INNER-EDGE	112.00
11-486990-L000	HOUSING, FRONT DRIVER SIDE 2011 CHARGER LP INNER-EDGE	112.00
11-486990-R000	HOUSING, FRONT PASSENGER SIDE 2011 CHARGER LP INNER-EDGE	112.00
11-487068-L000	HOUSING, FRONT DRIVER SIDE 2011 CAPRICE	112.00
11-487068-R000	HOUSING, FRONT PASS SIDE 2011 CAPRICE	112.00
11-487173-L000	HOUSING, FRONT DRIVER SPLIT INNER-EDGE 2012 F250/350	112.00
11-487173-R000	HOUSING, FRONT PASSENGER SPLIT INNER-EDGE 2012 F250/350	112.00
11-487259-L000	HOUSING, FRONT DRIVER SIDE 2011 EXPLORER	112.00
11-487259-R000	HOUSING, FRONT PASSENGER SIDE 2011 EXPLORER	112.00
68-5964727-000	REPLACEMENT TIR REFLECTOR	18.50

INNER EDGE (INNER EDGE XLP SERIES)		01-0687417-B1B
01-026E488-100	SUB ASSY, WARNING AMBER INNER EDGE XLP	102.00
01-026E488-200	SUB ASSY, WARNING BLUE INNER EDGE XLP	102.00
01-026E488-300	SUB ASSY, WARNING WHITE INNER EDGE XLP	102.00
01-026E488-310	SUB ASSY, TAKE DOWN WHITE INNER EDGE XLP	102.00
01-026E488-400	SUB ASSY, WARNING GREEN INNER EDGE XLP	102.00
01-026E488-500	SUB ASSY, WARNING RED INNER EDGE XLP	102.00
01-026E492-000	SUB ASSY LC I/O INNER EDGE XLP	104.00
01-0487417-10B	KIT, MTG 5/6-LT 2012 TAURUS INNER EDGE XLP	69.00
01-0487417-11B	KIT, MTG 10/12-LT 2012 TAURUS INNER EDGE XLP	132.00
01-0487417-20B	KIT, MTG 5/6-LT 2013 FORD SUV INNER EDGE XLP	69.00
01-0487417-21B	KIT, MTG 10/12-LT 2013 FORD SUV INNER EDGE XLP	132.00
01-0487417-30B	KIT, MTG 5/6-LT 2013 F-150 INNER EDGE XLP	69.00
01-0487417-31B	KIT, MTG 10/12-LT 2013 F-150 INNER EDGE XLP	132.00
01-0487417-40B	KIT, MTG 5/6-LT 2013 F-250/350 INNER EDGE XLP	69.00
01-0487417-41B	KIT, MTG 10/12-LT 13 F-250/350 INNER EDGE XLP	132.00
01-0487417-60B	KIT, MTG 5/6-LT 2013 CHARGER INNER EDGE XLP	69.00
01-0487417-61B	KIT, MTG 10/12-LT 2013 CHARGER INNER EDGE XLP	132.00
01-0487417-70B	KIT, MTG 5/6-LT 2013 RAM 1500 INNER EDGE XLP	69.00
01-0487417-71B	KIT, MTG 10/12-LT 13 RAM 1500 INNER EDGE XLP	132.00
01-0487417-90B	KIT, MTG 5/6-LT 2012 CAPRICE INNER EDGE XLP	69.00
01-0487417-91B	KIT, MTG 10/12-LT 2012 CAPRICE INNER EDGE XLP	132.00
01-0487417-B0B	KIT, MTG 5/6-LT 2013 TAHOE INNER EDGE XLP	69.00
01-0487417-B1B	KIT, MTG 10/12-LT 2013 TAHOE INNER EDGE XLP	132.00
01-0487417-C0B	KIT, MTG 5/6-LT 2013 FUSION INNER EDGE XLP	69.00
01-0487417-C1B	KIT, MTG 10/12-LT 2013 FUSION INNER EDGE XLP	132.00

INTERIOR LIGHT (8635CU INTERIOR LIGHT RECTANGULAR)		01-0681831-C0P
01-0463001-000	SNAP-IN DUAL FILAMENT BULB (REPLACEMENT "H35DSN12")	40.00
07-241558-000B	MOUNTING CLAMP	6.00
33-0042440-000	LAMP HOLDER ASSEMBLY	9.75
68-1181782-20C	86 SERIES LENS, BLUE	44.00
68-1181782-30C	86 SERIES LENS, CLEAR	44.00
68-1181782-50C	86 SERIES LENS, RED	44.00
68-5981780-01M	REFLECTOR, 86 SERIES	61.00

US AUTOMOTIVE PARTS PRICE LIST

No. PPL14.1

EFFECTIVE: July 01, 2014 VOID: December 17, 2014

MODEL	DESCRIPTION	LIST
JUSTICE (JUSTICE LIGHTBAR CS AND WECAN SERIES)		01-0684859-06J
01-0269699-00B	TAKE DOWN / ALLEY FLASHER JUSTICE CS SERIES	78.00
01-026A501-00E	WECAN CONTROL POINT MODULE	229.00
01-026A571-160	6 LED CORNER AMBER	315.00
01-026A571-190	9 LED CORNER AMBER	427.00
01-026A571-360	6 LED CORNER WHITE	372.00
01-026A571-390	9 LED CORNER WHITE	481.00
01-026A571-560	6 LED CORNER RED	315.00
01-026A571-590	9 LED CORNER RED	427.00
01-026A572-260	6 LED CORNER BLUE	315.00
01-026A572-290	9 LED CORNER BLUE	427.00
01-026A591-000	HIGH INTENSITY LED TAKE-DOWN JUSTICE	202.00
01-026A752-01C	JUSTICE LR11 TAKEDOWN MODULE	145.00
01-026A752-31A	JUSTICE LR11 ALLEY LIGHT MODULE	145.00
01-026A753-01C	JUSTICE LR11 CENTER TAKEDOWN MODULE	145.00
01-0484850-00L	CON3 LED MODULE AMBER (KIT REPLACEMENT "JKDCA")	101.00
01-0484850-01L	CON3 LED MODULE BLUE (KIT REPLACEMENT "JKDCB")	101.00
01-0484850-02L	CON3 LED MODULE RED (KIT REPLACEMENT "JKDCR")	101.00
01-0484850-03L	CON3 LED MODULE WHITE (KIT REPLACEMENT "JKDCC")	101.00
01-0484859-00J	LTR3 LED MODULE AMB/AMB (KIT REPLACEMENT "JKDCHAA")	199.00
01-0484859-01J	LTR3 LED MODULE BLUE/BLUE (KIT REPLACEMENT "JKDCHBB")	199.00
01-0484859-02J	LTR3 LED MODULE BLUE/RED (KIT REPLACEMENT "JKDCHBR")	199.00
01-0484859-03J	LTR3 LED MODULE RED/RED (KIT REPLACEMENT "JKDCHRR")	199.00
02-016A221-00D	ELECTRONIC FLASHER CS SERIES JUSTICE	130.00
02-0184789-00C	I/O CARD JUSTICE WECAN SERIES	501.00
02-0384840-90C	BLACK LENS BASE	72.00
02-0384841-90A	BLACK LENS BASE CENTER SECTION	30.00
04-0114114-00E	INSTRUCTION SHEET JUSTICE COMPETITOR SERIES LTBR	0.00
04-0114115-00C	INSTALLATION GUIDE JUSTICE WECAN LIGHTBAR	0.00
04-0114157-00A	INSTALLATION GUIDE WECAN 18 WIRE CONTROL POINT	0.00
11-36A016-035A	BASE, EXTRUSION 35.875" FOR 44" LENGTH LIGHTBAR	197.00
11-36A016-042A	BASE, EXTRUSION 42.000" FOR 50" LENGTH LIGHTBAR	197.00
11-36A016-048A	BASE, EXTRUSION 48.125" FOR 56" LENGTH LIGHTBAR	230.00
34-20120D0-000	LAMP, HALOGEN MR11 35W, 12V 10 DEGREE OPTIC	37.00
46-0710479-180	INPUT HARNESS CS SERIES 6/C 16GA 18'	83.00
46-0743196-17B	CABLE ASSEMBLY, 2C/10 GA 17' POWER INPUT (RED & BLK WIRES)	200.00
46-0743442-02B	WECAN COMMUNICATION CABLE 2/C 20GA 18'	33.00
46-0743513-180	INPUT CABLE 4/C 14 GA 18' JUSTICE CS SERIES	100.00
46-0746520-000	17/C INPUT HARNESS WECAN CONTROLLER	21.00
46-0764440-000	ALLEY LIGHT HARNESS	26.00
46-0764440-010	TAKE DOWN / WORK LIGHT HARNESS	26.00
46-0764966-01C	WECAN POWER/COMM. HARNESS (6 POSITION CONNECTOR)	22.00
46-0784811-010	PASS SIDE LIGHTHEAD HARNESS JUSTICE CS SERIES	46.00
46-0784812-020	DRIVER SIDE LIGHTHEAD HARNESS JUSTICE CS SERIES	54.00
46-0784978-010	FRONT LIGHTHEAD HARNESS JUSTICE WECAN SERIES	46.00
46-0784979-010	REAR LIGHTHEAD HARNESS JUSTICE WECAN SERIES	54.00
68-1984693-10D	DOME, AMBER OPTIC END	158.00
68-1984693-20D	DOME, BLUE OPTIC END	158.00
68-1984693-30D	DOME, CLEAR OPTIC END	143.00
68-1984693-50D	DOME, RED OPTIC END	158.00
68-1984695-10C	DOME, AMBER OPTIC SINGLE MODULE CENTER SECTION	108.00
68-1984695-20C	DOME, BLUE OPTIC SINGLE MODULE JUSTICE SERIES	108.00
68-1984695-30C	DOME, CLEAR OPTIC SINGLE MODULE CENTER SECTION	108.00
68-1984695-50C	DOME, RED OPTIC SINGLE MODULE CENTER SECTION	108.00
68-1984766-300	CON3 INNER LENS OPTIC	9.25
L21 (L21 LED BEACON L22 SERIES LED BEACONS)		01-0684885-A2A
02-0483146-00F	INSTALL KIT MOUNTING HARDWARE	24.00
04-0114131-00B	INSTRUCTION SHEET L21 SERIES LED BEACON	0.00
38-0143340-000	PAD, MOUNTING MAGNET MOUNT	7.50
38-0443007-000	O RING (UNDER DOME)	8.50
65-0010192-000	90# PULL MAGNET, 3 1/4" DIA.	43.00
68-2180452-10H	PLASTIC DOME, AMBER 4 1/2" "DL2000A"	76.00
68-2180452-30H	PLASTIC DOME, CLEAR 4 1/2" "DL2000C"	76.00
68-2180483-10M	PLASTIC DOME, AMBER 6" "DH2000A"	72.00
68-2180483-30M	PLASTIC DOME, CLEAR 6" "DH2000C"	72.00
69-1317241-000	CORD, CIGAR PLUG STRAIGHT 10' 18 GA W/ON/OFF SWITCH 8A FUSE	24.00
L22 LED BEACON (L22 SERIES LED BEACONS)		01-068424311E
04-0113958-00C	INSTRUCTION SHEET L22 LED BEACON SERIES	0.00
38-0141595-00A	FOAM PAD, FOR MAGNETIC MOUNT	18.50

38-0241596-000	BASE GASKET PERMANENT, PLASTIC BASE	9.75
38-0443007-000	O RING (UNDER DOME)	8.50
65-0010192-000	90# PULL MAGNET, 3 1/4" DIA.	43.00
66-0423038-00A	TAPE, DISC 3.00 OD X 1.13 ID .062 THK	24.00
68-2180483-10M	PLASTIC DOME, AMBER 6" "DH2000A"	72.00
68-2180483-20M	PLASTIC DOME, BLUE 6" "DH2000B"	72.00
68-2180483-30M	PLASTIC DOME, CLEAR 6" "DH2000C"	72.00
68-2180483-50M	PLASTIC DOME, RED 6" "DH2000R"	72.00
69-1317241-000	CORD, CIGAR PLUG STRAIGHT 10' 18 GA W/ON/OFF SWITCH 8A FUSE	24.00

L31 LED BEACON (L31 LED BEACON 12 VDC)		01-0685953-5FF
01-0269797-10A	LED PANEL, AMBER W/O PEMS (INC. REFLECTOR & COLLIMATORS)	270.00
01-0269797-11A	LED PANEL, AMBER W/PEMS (INC. REFLECTOR & COLLIMATORS)	270.00
01-0269797-20A	LED PANEL, BLUE W/O PEMS (INC. REFLECTOR & COLLIMATORS)	270.00
01-0269797-21A	LED PANEL, BLUE W/PEMS (INC. REFLECTOR & COLLIMATORS)	270.00
01-0269797-30A	LED PANEL, WHITE W/O PEMS (INC. REFLECTOR & COLLIMATORS)	309.00
01-0269797-31A	LED PANEL, WHITE W/PEMS (INC. REFLECTOR & COLLIMATORS)	309.00
01-0269797-40A	LED PANEL, GREEN W/O PEMS (INC. REFLECTOR & COLLIMATORS)	309.00
01-0269797-41A	LED PANEL, GREEN W/PEMS (INC. REFLECTOR & COLLIMATORS)	309.00
01-0269797-50A	LED PANEL, RED W/O PEMS (INC. REFLECTOR & COLLIMATORS)	270.00
01-0269797-51A	LED PANEL, RED W/PEMS (INC. REFLECTOR & COLLIMATORS)	270.00
01-0485953-01F	INSTALLATION KIT, L31/32	17.50
02-0169705-10E	BALLAST, AMBER LED (TOP CIRCUIT BOARD)	267.00
02-0169705-20E	BALLAST, BLUE LED (TOP CIRCUIT BOARD)	267.00
02-0169705-30E	BALLAST, WHITE LED (TOP CIRCUIT BOARD)	271.00
02-0169705-40E	BALLAST, GREEN LED (TOP CIRCUIT BOARD)	271.00
02-0169705-50E	BALLAST, RED LED (TOP CIRCUIT BOARD)	267.00
04-0113894-00H	INSTRUCTION SHEET MODEL L31, L32	0.00
11-484065-007D	CAST ALUMINUM BASE, BLACK	55.00
38-0143103-000	GASKET, FOAM	9.25
38-0443102-000	O RING, 6.526 ID X .104 THICK	4.25
46-0746483-00A	ASS'Y, PIGTAIL POWER	7.50
46-0746484-00A	ASS'Y, PIGTAIL CONTROL	15.00
68-1943164-300	LENS, CLEAR OPTIC COLLIMATOR	4.25
68-2984063-10A	DOME, AMBER OPTIC	93.00
68-2984063-20A	DOME, BLUE OPTIC	93.00
68-2984063-30A	DOME, CLEAR OPTIC	93.00
68-2984063-40A	DOME, GREEN OPTIC	93.00
68-2984063-50A	DOME, RED OPTIC	93.00
68-5963829-01B	REFLECTOR, DUAL LINEAR LED	28.00

L32 LED BEACON (L32 LED BEACON 12 VDC)		01-0685963-3FB
01-0269874-10A	LED PANEL, AMBER W/O PEMS (INC. REFLECTOR & COLLIMATOR)	229.00
01-0269874-11A	LED PANEL, AMBER W/PEMS (INC. REFLECTOR & COLLIMATOR)	229.00
01-0269874-20A	LED PANEL, BLUE W/O PEMS (INC. REFLECTOR & COLLIMATOR)	229.00
01-0269874-21A	LED PANEL, BLUE W/PEMS (INC. REFLECTOR & COLLIMATOR)	229.00
01-0269874-40A	LED PANEL, GREEN W/O PEMS (INC. REFLECTOR & COLLIMATOR)	255.00
01-0269874-41A	LED PANEL, GREEN W/PEMS (INC. REFLECTOR & COLLIMATOR)	255.00
01-0269874-50A	LED PANEL, RED W/O PEMS (INC. REFLECTOR & COLLIMATOR)	229.00
01-0269874-51A	LED PANEL, RED W/PEMS (INC. REFLECTOR & COLLIMATOR)	229.00
02-0169705-10E	BALLAST, AMBER LED (TOP CIRCUIT BOARD)	267.00
02-0169705-20E	BALLAST, BLUE LED (TOP CIRCUIT BOARD)	267.00
02-0169705-30E	BALLAST, WHITE LED (TOP CIRCUIT BOARD)	271.00
02-0169705-40E	BALLAST, GREEN LED (TOP CIRCUIT BOARD)	271.00
02-0169705-50E	BALLAST, RED LED (TOP CIRCUIT BOARD)	267.00
04-0113894-00H	INSTRUCTION SHEET MODEL L31, L32	0.00
11-484065-007D	CAST ALUMINUM BASE, BLACK	55.00
38-0143103-000	GASKET, FOAM	9.25
46-0746483-00A	ASS'Y, PIGTAIL POWER	7.50
46-0746484-00A	ASS'Y, PIGTAIL CONTROL	15.00
68-2984099-100	DOME, AMBER OPTIC SINGLE LEVEL	86.00
68-2984099-200	DOME, BLUE OPTIC SINGLE LEVEL	86.00
68-2984099-300	DOME, CLEAR OPTIC SINGLE LEVEL	86.00
68-2984099-400	LENS, GREEN OPTIC SINGLE LEVEL	86.00
68-2984099-500	DOME, RED OPTIC SINGLE LEVEL	86.00

L50 SERIES LED (L50 SERIES LED BEACONS)		01-0685960-AMA
04-0113915-00C	INSTRUCTION SHEET L53 LED BEACON	0.00
04-0114161-00A	INSTRUCTION SHEET L51/L52 PERM MT BEACON	0.00
38-0417044-000	"O" RING	2.05
65-0010192-000	90# PULL MAGNET, 3 1/4" DIA.	43.00
68-1983507-10A	PLASTIC DOME, AMBER (REPLACEMENT "D1500A")	48.00
68-1983507-30A	PLASTIC DOME, CLEAR (REPLACEMENT "D1500C")	48.00
69-1317241-000	CORD, CIGAR PLUG STRAIGHT 10' 18 GA W/ON/OFF SWITCH 8A FUSE	24.00

US AUTOMOTIVE PARTS PRICE LIST

No. PPL14.1

EFFECTIVE: July 01, 2014 VOID: December 17, 2014

MODEL	DESCRIPTION	LIST
LED HIDE-A-WAY (FRONT LED HIDE-A-WAY SYSTEM 2006/07 FORD CROWN VICTORIA)		01-1517669-AA0
01-0264403-00C	FLASHER, FRONT LED HIDE-A-WAY	376.00
01-0264445-11B	LED HIDE-A-WAY LAMP AMBER/AMBER	241.00
01-0264445-21B	LED HIDE-A-WAY LAMP BLUE/AMBER	241.00
01-0264445-31B	LED HIDE-A-WAY LAMP WHITE/AMBER	271.00
01-0264445-41B	LED HIDE-A-WAY LAMP GREEN/AMBER	271.00
01-0264445-51B	LED HIDE-A-WAY LAMP RED/AMBER	241.00
01-0264445-55B	LED HIDE-A-WAY LAMP RED/RED	241.00
01-0464403-00C	INSTALLATION KIT FRONT LED HIDE-A-WAY SYSTEM	208.00
04-0114041-00C	INSTRUCTION SHEET FRONT LED HIDE-A-WAY SYSTEM	0.00
LED HIDE-A-WAY (REAR LED HIDE-A-WAY SYSTEM 2006/07 FORD CROWN VICTORIA)		01-1517676-040
01-0264445-11B	LED HIDE-A-WAY LAMP AMBER/AMBER	241.00
01-0264445-21B	LED HIDE-A-WAY LAMP BLUE/AMBER	241.00
01-0264445-31B	LED HIDE-A-WAY LAMP WHITE/AMBER	271.00
01-0264445-41B	LED HIDE-A-WAY LAMP GREEN/AMBER	271.00
01-0264445-51B	LED HIDE-A-WAY LAMP RED/AMBER	241.00
01-0264445-55B	LED HIDE-A-WAY LAMP RED/RED	241.00
01-0264734-00B	FLASHER, REAR LED HIDE-A-WAY	413.00
04-0114061-00F	INSTRUCTION SHEET REAR LED HIDE-A-WAY SYSTEM	0.00
46-0764711-070	FLASHER INPUT HARNESS REAR LED HIDE-A-WAY SYSTEM	37.00
LEGACY LIGHTBAR (LEGACY LIGHTBAR)		01-0687393-51H
01-0246798-00B	PHOTO CELL LEGACY	58.00
01-026E390-11A	ASSY, CORNER L-FRONT/R-REAR AA LEGACY	569.00
01-026E390-21A	ASSY, CORNER L-FRONT/R-REAR BA LEGACY	569.00
01-026E390-220	ASSY, CORNER L-FRONT/R-REAR BB LEGACY	569.00
01-026E390-230	ASSY, CORNER L-FRONT/R-REAR BW LEGACY	569.00
01-026E390-31A	ASSY, CORNER L-FRONT/R-REAR WA LEGACY	569.00
01-026E390-330	ASSY, CORNER L-FRONT/R-REAR WW LEGACY	569.00
01-026E390-51A	ASSY, CORNER L-FRONT/R-REAR RA LEGACY	569.00
01-026E390-520	ASSY, CORNER L-FRONT/R-REAR RB LEGACY	569.00
01-026E390-530	ASSY, CORNER L-FRONT/R-REAR RW LEGACY	569.00
01-026E390-550	ASSY, CORNER L-FRONT/R-REAR RR LEGACY	569.00
01-026E391-11A	ASSY, CORNER R-FRONT/L-REAR AA LEGACY	569.00
01-026E391-21A	ASSY, CORNER R-FRONT/L-REAR BA LEGACY	569.00
01-026E391-220	ASSY, CORNER R-FRONT/L-REAR BB LEGACY	569.00
01-026E391-230	ASSY, CORNER R-FRONT/L-REAR BW LEGACY	569.00
01-026E391-31A	ASSY, CORNER R-FRONT/L-REAR WA LEGACY	569.00
01-026E391-330	ASSY, CORNER R-FRONT/L-REAR WW LEGACY	569.00
01-026E391-51A	ASSY, CORNER R-FRONT/L-REAR RA LEGACY	569.00
01-026E391-520	ASSY, CORNER R-FRONT/L-REAR RB LEGACY	569.00
01-026E391-530	ASSY, CORNER R-FRONT/L-REAR RW LEGACY	569.00
01-026E391-550	ASSY, CORNER R-FRONT/L-REAR RR LEGACY	569.00
02-0187275-00A	I/O BOARD LEGACY	520.00
02-036E690-300	END DOME CLEAR 50"	143.00
02-036E6901300	END DOME CLEAR 44" AND 55"	76.00
07-223841-0000	BRACKET, FILLER LEGACY LTBAR	11.50
07-244379-0000	BRACKET, FULL REFLECTOR LEGACY	15.00
07-244477-0000	BRACKET, CLAMP SUPPORT HALF DIRECTIONAL LEGACY	16.00
07-246797-0000	BRACKET, MODIFIED BULKHEAD LENS MOUNT LEGACY	10.50
07-26D863-000A	BRACKET, BULKHEAD LENS MOUNT LEGACY LIGHTBAR	10.50
07-26D864-000A	BRACKET, SNAP-IN LT MODULE MT LEGACY LIGHTBAR	21.00
07-26D865-0000	BRACKET, I/O ANCHOR LEGACY LIGHTBAR	4.70
11-26E056-019A	COVER, TOP EXTRUDED 19.275" MACHINED LEGACY LTBAR	87.00
11-26E056-021A	COVER, TOP EXTRUDED 21.665" MACHINED LEGACY LTBAR	87.00
11-26E377-0090	COVER, TOP EXTRUDED CENTER LEGACY LTBAR	44.00
11-387277-039E	BASE, EXTRUDED 39.62" MACHINED LEGACY LIGHTBAR	221.00
11-387277-044E	BASE, EXTRUDED 44.4" MACHINED LEGACY LIGHTBAR	221.00
11-387385-050E	BASE, MACHINED 50.228" LEGACY LIGHTBAR	425.00
38-046D853-000	LENS DIVIDER	7.50
38-046D854-000	LENS SEAL	10.00
46-0746800-170	CABLE INPUT 2/C 8 GA 17'	344.00
46-0746823-000	PHOTOCELL HARNESS	7.50
46-0787374-00A	HARNESS "E"	34.00
46-0787374-01A	ASSY, HARNESS "A"	25.00
46-0787374-02A	HARNESS "D"	30.00
46-0787374-03A	ASSY, HARNESS "B"	23.00
46-0787374-04A	HARNESS "C"	18.00
46-0787374-05A	HARNESS "F"	26.00
46-0787395-00A	HARNESS "E" 55"	37.00

46-0787395-01A	HARNESS "D" 55"	25.00
46-0787395-02A	HARNESS "C" 55"	19.00
46-0787395-03A	HARNESS "F" 55"	28.00
68-196E376-300	CENTER LENS	108.00

LFL SERIES (LFL SERIES LIGHTBARS FULL SIZE)		01-0683598-00G
01-0269074-00E	"SC" SERIES I/O CIRCUIT BOARD 12 VDC	719.00
01-0269098-00E	LFL412 STROBE POWER SUPPLY 12 VDC	669.00
01-0269247-000	"LC" SERIES I/O CIRCUIT BOARD 24 VDC	861.00
01-0269258-00A	LFL424 STROBE POWER SUPPLY 24 VDC	822.00
01-0269367-00F	"LC" SERIES I/O CIRCUIT BOARD 12 VDC	465.00
01-0441987-03U	27 WATT, 12VDC REPLACEMENT SNAP-IN HALO. BULB ("H27SN12")	22.00
01-0463265-1AE	KIT, 500 LED PANEL, AMBER STEADY/MAX	144.00
01-0463265-2AE	KIT, 500 LED PANEL BLUE STEADY/MAX	318.00
01-0463265-3AE	KIT, 500 LED PANEL WHITE STEADY/MAX	318.00
01-0463265-5AE	KIT, 500 LED PANEL RED STEADY/MAX	144.00
01-0483566-11A	KIT, AMBER ENDCAP (REPLACEMENT "9LCAPA")	82.00
01-0483566-13A	KIT, AMBER/ALLEY ENDCAP (REPLACEMENT "9LCAPAC")	82.00
01-0483566-22A	KIT, BLUE ENDCAP (REPLACEMENT "9LCAPB")	82.00
01-0483566-23A	KIT, BLUE/ALLEY ENDCAP (REPLACEMENT "9LCAPBC")	82.00
01-0483566-33A	KIT, CLEAR ENDCAP (REPLACEMENT "9LCAPC")	82.00
01-0483566-43A	KIT, GREEN/ALLEY ENDCAP (REPLACEMENT "9LCAPGC")	82.00
01-0483566-44A	KIT, GREEN ENDCAP (REPLACEMENT "9LCAPG")	82.00
01-0483566-53A	KIT, RED/ALLEY ENDCAP (REPLACEMENT "9LCAPRC")	82.00
01-0483566-55A	KIT, RED ENDCAP (REPLACEMENT "9LCAPR")	82.00
02-0241900-01D	25' "SC" COMMUNICATION CABLE 20 GAUGE, 2 CONDUCTOR, W/CONN	57.00
02-0242293-25B	CABLE ASSY, 15/C 22GA 25'	136.00
02-0342791-000	LENS DIVIDER WITH GASKETS (REPLACEMENT "LDDIVIDE")	9.00
02-0363292-00A	500 LINEAR STROBE MODULE (REPLACEMENT "500LTUBE")	127.00
02-0363332-000	CORNER LINEAR STROBE MODULE	101.00
02-0383584-00A	500 SERIES SNAP-IN REFLECTOR 2 WIRE/3 POSITION CONNECTOR	59.00
04-0113564-00C	INSTRUCTION SHEET LFL LIGHTBAR "SC" SERIES	0.00
04-0113613-00K	INSTRUCTION SHEET LFL LIGHTBAR "LC" SERIES	0.00
11-263313-038B	ALUMINUM EXTRUSION 38.61" TOP	229.00
11-263313-044B	ALUMINUM EXTRUSION 44.00" TOP	271.00
11-263313-049B	ALUMINUM EXTRUSION 49.00" TOP	325.00
11-363312-038F	ALUMINUM EXTRUSION 38.61" BASE	286.00
11-363312-044F	ALUMINUM EXTRUSION 44.00" BASE	298.00
11-363312-049F	ALUMINUM EXTRUSION 49.00" BASE	322.00
11-483564-000D	PLASTIC HOUSING FOR SNAP-IN LIGHTHEAD	18.50
21-77002404-00	VENT	1.15
38-0220590-00E	RUBBER PAD FOR MOUNT KIT	3.55
38-0283572-00C	GASKET, ENDCAP	8.75
39-0001007-000	BLACK TERMINAL COVER FOR 8 GAUGE CABLE	28.00
39-0001007-010	RED TERMINAL COVER FOR 8 GAUGE CABLE	28.00
46-0742732-000	CABLE, 2/C 8 GAUGE, 25'	385.00
68-1963237-10A	500 SERIES OPTIC LENS, AMBER	15.00
68-1963237-20A	500 SERIES OPTIC LENS, BLUE	15.00
68-1963237-30A	500 SERIES OPTIC LENS, CLEAR	15.00
68-1963237-40A	500 SERIES OPTIC LENS, GREEN	15.00
68-1963237-50A	500 SERIES OPTIC LENS, RED	15.00
68-1963333A03A	AMBER LENS, 10 1/2"	38.00
68-1963333B03A	BLUE LENS, 10 1/2"	38.00
68-1963333C03A	CLEAR LENS, 10 1/2"	38.00
68-1963333G03A	GREEN LENS, 10 1/2"	38.00
68-1963333R03A	RED LENS, 10 1/2"	38.00
68-1983567-100	AMBER LENS, 15.8"	55.00
68-1983567-200	BLUE LENS, 15.8"	55.00
68-1983567-300	CLEAR LENS, 15.8"	55.00
68-1983567-400	GREEN LENS, 15.8"	55.00
68-1983567-500	RED LENS, 15.8"	55.00
68-1983818-100	LENS, 5 1/16", AMBER	21.00
68-1983818-200	BLUE LENS, 5 1/16"	21.00
68-1983818-300	CLEAR LENS, 5 1/16"	21.00
68-1983818-400	GREEN LENS, 5 1/16"	21.00
68-1983818-500	RED LENS, 5 1/16"	21.00
68-1983819-100	AMBER LENS, 5 11/16"	21.00
68-1983819-200	BLUE LENS, 5 11/16"	21.00
68-1983819-300	CLEAR LENS, 5 11/16"	21.00
68-1983819-400	GREEN LENS, 5 11/16"	21.00
68-1983819-500	RED LENS, 5 11/16"	21.00

LIBERTY 2010 (LIBERTY LIGHTBAR 2010 DUO AND HIGH INTENSITY MODULES)		01-0686402-16D
01-026B6938100	EXTENDED CORNER 18 LED MODULE AMBER AMP	349.00
01-026B693820B	EXTENDED CORNER 18 LED MODULE BLUE AMP	349.00

US AUTOMOTIVE PARTS PRICE LIST

No. PPL14.1

EFFECTIVE: July 01, 2014 VOID: December 17, 2014

MODEL	DESCRIPTION	LIST
01-026B693830B	EXTENDED CORNER 18 LED MODULE WHITE AMP	349.00
01-026B693850B	EXTENDED CORNER 18 LED MODULE RED AMP	349.00
01-026B6938D0B	EXTENDED DUO CORNER 18 LED RED/WHITE AMP	349.00
01-026B6938E0B	EXTENDED DUO CORNER 18 LED BLUE/WHITE AMP	349.00
01-026B6938F00	EXTENDED CORNER 18 LED MODULE AMBER/WHITE AMP	349.00
01-026B6938J0B	EXTENDED CORNER 18 LED RED/BLUE AMP	349.00
01-026B6938K00	EXTENDED CORNER 18 LED MODULE AMBER/RED AMP	349.00
01-026B6938M00	EXTENDED CORNER 18 LED MODULE AMBER/BLUE AMP	349.00
01-026B8272A0A	DIRECTIONAL LIGHT 500 LINEAR DUO AMBER/AMBER AMP	303.00
01-026B8272B0F	DIRECTIONAL LIGHT 500 LINEAR DUO BLUE/BLUE AMP	303.00
01-026B8272D0B	DIRECTIONAL LIGHT 500 LINEAR DUO RED/WHITE AMP	303.00
01-026B8272E0B	DIRECTIONAL LIGHT 500 LINEAR DUO BLUE/WHITE AMP	303.00
01-026B8272F0A	DIRECTIONAL LIGHT 500 LINEAR DUO AMBER/WHITE AMP	303.00
01-026B8272J0F	DIRECTIONAL LIGHT 500 LINEAR DUO RED/BLUE AMP	303.00
01-026B8272K0A	DIRECTIONAL LIGHT 500 LINEAR DUO RED/AMBER AMP	303.00
01-026B8272M0A	DIRECTIONAL LIGHT 500 LINEAR DUO BLUE/AMBER AMP	303.00
01-026B873-00A	DUO LIBERTY I/O CARD	627.00
11-26B607-038C	ALUMINUM EXTRUSION 38.61" TOP "HOLELESS TOP"	229.00
11-26B607-044C	ALUMINUM EXTRUSION 44" TOP "HOLELESS TOP"	271.00
11-26B607-049C	ALUMINUM EXTRUSION 49.00" TOP "HOLELESS TOP"	325.00
11-363312-038F	ALUMINUM EXTRUSION 38.61" BASE	286.00
11-363312-044F	ALUMINUM EXTRUSION 44.00" BASE	298.00
11-363312-049F	ALUMINUM EXTRUSION 49.00" BASE	322.00
46-0743903-17B	CONTROL CABLE DUO LIBERTY	129.00
46-0786418-00B	ALLEY/TAKEDOWN HARNESS DUO LIBERTY	33.00
46-0986417-000	CORNER LED HARNESS DUO LIBERTY	39.00
46-0986421-000	INBOARD LED HARNESS DUO LIBERTY	88.00

LIBERTY II (LIBERTY LIGHTBAR "PASSIVE" DESIGN 10/2004 FWD)		01-0684191-059
01-02639272300	ASSY, CORNER LINEAR 12 LED WHITE/AMP LIBERTY "PASSIVE"	626.00
01-0264077240D	DIRECTIONAL LIGHT, LINEAR 6 500 SERIES STEADY GREEN AMP	430.00
01-0269879-00E	"LC" I/O CIRCUIT ASSEMBLY	501.00
01-0269880-00G	"SC" I/O CIRCUIT ASSEMBLY	652.00
01-026B625210A	ASSY CORNER LINEAR 12 LED AMBER/AMP LIBERTY "PASSIVE"	292.00
01-026B625220C	ASSY, CORNER LINEAR 12 LED BLUE/AMP LIBERTY "PASSIVE"	292.00
01-026B625240C	ASSY CORNER LINEAR 12 LED GREEN/AMP LIBERTY "PASSIVE"	292.00
01-026B625250C	ASSY CORNER LINEAR 12 LED RED/AMP LIBERTY "PASSIVE"	292.00
01-026B827610A	DIRECTIONAL LIGHT, LINEAR 6 500 SERIES STEADY AMBER AMP	171.00
01-026B827620F	DIRECTIONAL LIGHT, LINEAR 6 500 SERIES STEADY BLUE AMP	171.00
01-026B827630F	DIRECTIONAL LIGHT, LINEAR 6 500 SERIES STEADY WHITE AMP	171.00
01-026B827650F	DIRECTIONAL LIGHT, LINEAR 6 500 SERIES STEADY RED AMP	171.00
01-0483566-33A	KIT, CLEAR ENDCAP (REPLACEMENT"9LCAPC")	82.00
02-0342791-300	LENS DIVIDER, CLEAR	11.00
09-1363542-00A	FILLER PANEL, 500 SERIES	4.90
11-263313-038B	ALUMINUM EXTRUSION 38.61" TOP	229.00
11-263313-044B	ALUMINUM EXTRUSION 44.00" TOP	271.00
11-263313-049B	ALUMINUM EXTRUSION 49.00" TOP	325.00
11-363312-038F	ALUMINUM EXTRUSION 38.61" BASE	286.00
11-363312-044F	ALUMINUM EXTRUSION 44.00" BASE	298.00
11-363312-049F	ALUMINUM EXTRUSION 49.00" BASE	322.00
11-483564-000D	PLASTIC HOUSING FOR SNAP-IN LIGHTHEAD	18.50
11-483569-000A	HOUSING, POWER SUPPLY MOUNT EDGE "LFL" SERIES	28.00
20-0042765-000	SPACER, CORNER LED/REFLECTOR	3.55
21-11245004-1B	GROMMET FOR CABLE ENTRY	9.75
21-77002404-00	VENT	1.15
26-0115663-100	CABLE CLAMP 5/8" ID	1.90
38-0283572-00C	GASKET, ENDCAP	8.75
46-0742883-17B	CABLE, 17/C 22 GAUGE, 17'	158.00
46-0742957-170	ASSY, CABLE INPUT 2/C 10GA 17'	167.00
46-0743151-000	ASSY, HARNESS 4 LIGHT 30"	39.00
68-1963237-30A	500 SERIES OPTIC LENS, CLEAR	15.00
68-1963333C03A	CLEAR LENS, 10 1/2"	38.00
68-1963333C08A	CLEAR LENS, 8 3/8"	31.00
68-1983567-300	CLEAR LENS, 15.8"	55.00
68-1983818-300	CLEAR LENS, 5 1/16"	21.00
68-1983819-300	CLEAR LENS, 5 11/16"	21.00

LIBERTY SX (LIBERTY SX SERIES LIGHTBAR)		01-0684458-009
01-0269879-00E	"LC" I/O CIRCUIT ASSEMBLY	501.00
01-0269880-00G	"SC" I/O CIRCUIT ASSEMBLY	652.00
01-026A068220A	DIRECTIONAL LIGHT, LINEAR 6 500 SERIES STEADY BLUE AMP	358.00

01-026A069220A	EXTENDED CORNER 12 LED MODULE BLUE/AMP	537.00
01-026A493-00B	LIBERTY HIGH INTENSITY LED TAKEDOWN MODULE	388.00
01-026A749-05C	LIBERTY LR11 TAKEDOWN MODULE	190.00
01-026A750-31A	LIBERTY LR11 ALLEY LIGHT MODULE	190.00
01-026B6932100	EXTENDED CORNER 12 MODULE AMBER	292.00
01-026B693230B	EXTENDED CORNER 12 MODULE WHITE	292.00
01-026B693240B	EXTENDED CORNER 12 LED MODULE GREEN	292.00
01-026B693250B	EXTENDED CORNER 12 MODULE RED	292.00
01-026B827610A	DIRECTIONAL LIGHT, LINEAR 6 500 SERIES STEADY AMBER AMP	171.00
01-026B827630F	DIRECTIONAL LIGHT, LINEAR 6 500 SERIES STEADY WHITE AMP	171.00
01-026B827650F	DIRECTIONAL LIGHT, LINEAR 6 500 SERIES STEADY RED AMP	171.00
01-0483566-33A	KIT, CLEAR ENDCAP (REPLACEMENT "9LCAPC")	82.00
02-0241900-03D	"SC" COMMUNICATION CABLE 17' 2/C 20 AWG (BLUE,GREY,SHIELD)	30.00
02-0342791-300	LENS DIVIDER, CLEAR	11.00
09-1363542-00A	FILLER PANEL, 500 SERIES	4.90
11-263313-038B	ALUMINUM EXTRUSION 38.61" TOP	229.00
11-263313-044B	ALUMINUM EXTRUSION 44.00" TOP	271.00
11-263313-049B	ALUMINUM EXTRUSION 49.00" TOP	325.00
11-363312-038F	ALUMINUM EXTRUSION 38.61" BASE	286.00
11-363312-044F	ALUMINUM EXTRUSION 44.00" BASE	298.00
11-363312-049F	ALUMINUM EXTRUSION 49.00" BASE	322.00
11-483564-000D	PLASTIC HOUSING FOR SNAP-IN LIGHTHEAD	18.50
11-483569-000A	HOUSING, POWER SUPPLY MOUNT EDGE "LFL" SERIES	28.00
21-11245004-1B	GROMMET FOR CABLE ENTRY	9.75
21-7263998-000	VENT, 3/4" HOLE	1.95
26-0115663-100	CABLE CLAMP 5/8" ID	1.90
38-0283572-00C	GASKET, ENDCAP	8.75
46-0742883-17B	CABLE, 17/C 22 GUAGE, 17'	158.00
46-0742957-170	ASS'Y, CABLE INPUT 2/C 10GA 17'	167.00
68-1963333C03A	CLEAR LENS, 10 1/2"	38.00
68-1963333C08A	CLEAR LENS, 8 3/8"	31.00
68-1983567-300	CLEAR LENS, 15.8"	55.00
68-1983818-300	CLEAR LENS, 5 1/16"	21.00
68-1983819-300	CLEAR LENS, 5 11/16"	21.00

MC100 (MC100 LIGHTHEADS STROBE AND HALOGEN)

01-0661275-A10

01-0421757-00C	HALOGEN BULB WITH WIRE LEADS (REPLACEMENT "H27W12V")	10.50
01-0440624-15H	EXTENSION CABLE 15', AMP (REPLACEMENT "EXT15")	37.00
02-0361113-02C	REFLECTOR ASSY, W/HALOGEN BULB 27W	61.00
06-161079-001G	SWIVEL BASE, BLACK	30.00
06-161079-014G	SWIVEL BASE, CHROME PLATED	37.00
08-1641009-07A	NUT, DECORATIVE FOR SWIVEL BASE	28.00
11-481136-000H	FREE STANDING HOUSING BLACK	85.00
11-481136-003H	FREE STANDING HOUSING CHROME PLATED	94.00
38-0240674-000	MOUNTING GASKET	9.75
38-0461252-00B	MOUNTING GASKET RECESSED HOUSING APPLICATION	8.50
68-1180646-1SJ	PLASTIC LENS, AMBER W/SEAL 4 1/4" X 3"	32.00
68-1180646-2SJ	PLASTIC LENS, BLUE W/SEAL 4 1/4" X 3"	32.00
68-1180646-3SJ	PLASTIC LENS, CLEAR W/SEAL 4 1/4" X 3"	24.00
68-1180646-4SJ	PLASTIC LENS, GREEN W/SEAL 4 1/4" X 3"	32.00
68-1180646-5SJ	PLASTIC LENS, RED W/SEAL 4 1/4" X 3"	32.00
68-1180646-6SJ	PLASTIC LENS, SPLIT 4 1/4" X 3" SPECIFY COLORS	98.00

MICRO 400 (MICRO-EDGE LINEAR 400 STYLE)

01-06842471A3D

01-0286361811G	400 SERIES LED/REFLECTOR ASS'Y 6/6 AMBER LEDS DEUTSCH CONN.	342.00
02-038132309SP	MOUNTING BRACKET, SLIDE BOLT	71.00
07-241014-001C	BRACKET, LIGHTHEAD MOUNTING NARROW	7.00
11-363904-000B	EXTRUSION, MICRO EDGE 400 SERIES	97.00
46-0763977-02A	ASS'Y, HARNESS REAR LED LTHD	32.00
68-1181528-10C	PLASTIC ENDCAP, AMBER	76.00
68-1181528-20C	PLASTIC ENDCAP, BLUE	76.00
68-1181528-30C	PLASTIC ENDCAP, CLEAR	76.00
68-1181528-40C	PLASTIC ENDCAP, GREEN	76.00
68-1181528-50C	PLASTIC ENDCAP, RED	76.00
68-1183491A17B	LENS, 6.30", AMBER	24.00

MICRO 400 HEAD (ASSY, MICRO-EDGE 4 LIGHT "400" DOT HEAD, STUD MOUNT)

01-0684138-00H

01-0269857-1SE	ASS'Y, ELEC. 2 CH LED FLASHER	144.00
01-0286361811G	400 SERIES LED/REFLECTOR ASS'Y 6/6 AMBER LEDS DEUTSCH CONN.	342.00
01-0483707-10B	KIT, AMBER ENDCAP (REPLACEMENT "9MCAPA")	70.00
02-038132309SP	MOUNTING BRACKET, SLIDE BOLT	71.00
07-241014-001C	BRACKET, LIGHTHEAD MOUNTING NARROW	7.00
11-363904-000B	EXTRUSION, MICRO EDGE 400 SERIES	97.00
21-11121602-00	GROMMET, 1/2"	3.55
21-11263204-00	GROMMET, 1" SLIM LINE	1.75

MODEL	DESCRIPTION	LIST
38-0261131-00L	GASKET, ENDCAP	10.50
46-0769852-03B	ASS'Y, HARNESS OUTPUT 1 (3) DEUTSCH	51.00
46-0769853-03B	ASS'Y, HARNESS OUTPUT 2 (3) DEUTSCH	51.00
68-1183491A17B	LENS, 6.30", AMBER	24.00

MICRO EDGE (MICRO EDGE, 2 STROBE)		01-0280971-ADR
01-0416497-010	PLASTIC ENDCAP, AMBER (REPLACEMENT "9ECAPA")	70.00
01-0416497-020	PLASTIC ENDCAP, BLUE (REPLACEMENT "9ECAPB")	70.00
01-0416497-030	PLASTIC ENDCAP, CLEAR (REPLACEMENT "9ECAPC")	70.00
01-0416497-040	PLASTIC ENDCAP, GREEN (REPLACEMENT "9ECAPG")	70.00
01-0416497-050	PLASTIC ENDCAP, RED (REPLACEMENT "9ECAPR")	70.00
01-0441409-00E	REP. LINEAR STROBE TUBE 6 3/4" (REPLACEMENT "TURBOTUB")	52.00
02-0361417-00G	REFLECTOR ASSY, W/STROBE TUBE (REPLACEMENT "TURBOASY")	101.00
02-0362733-01B	STROBE MODULE FOR MICRO EDGE	121.00
02-038132309SP	MOUNTING BRACKET, SLIDE BOLT	71.00
07-241473-000D	BRACKET, CENTERING	28.00
07-263145-0000	BRACKET, FOR CORNER MOUNT-NEW USE WITH STROBE REFLECTOR ASSY	28.00
38-0261131-00L	GASKET, ENDCAP	10.50
46-0742508-200	6/C PVC CABLE, 20'	126.00
54-140890-003C	ALUMINUM EXTRUDED BASE, 3 3/4"	61.00
68-1141474-10A	PLASTIC LENS, AMBER 3 3/4"	14.00
68-1141474-20A	PLASTIC LENS, BLUE 3 3/4"	14.00
68-1141474-30A	PLASTIC LENS, CLEAR 3 3/4"	14.00
68-1141474-40A	PLASTIC LENS, GREEN 3 3/4"	14.00
68-1141474-50A	PLASTIC LENS, RED 3 3/4"	14.00

MICRO EDGE (MICRO EDGE, 3 STROBE)		01-1082077-A0A
01-0416497-010	PLASTIC ENDCAP, AMBER (REPLACEMENT "9ECAPA")	70.00
01-0416497-020	PLASTIC ENDCAP, BLUE (REPLACEMENT "9ECAPB")	70.00
01-0416497-030	PLASTIC ENDCAP, CLEAR (REPLACEMENT "9ECAPC")	70.00
01-0416497-040	PLASTIC ENDCAP, GREEN (REPLACEMENT "9ECAPG")	70.00
01-0416497-050	PLASTIC ENDCAP, RED (REPLACEMENT "9ECAPR")	70.00
01-0441409-00E	REP. LINEAR STROBE TUBE 6 3/4" (REPLACEMENT "TURBOTUB")	52.00
02-0341728-000	REFLECTOR ASSY, W/STROBE TUBE (MODIFIED "TURBOASY")	123.00
02-0361417-00G	REFLECTOR ASSY, W/STROBE TUBE (REPLACEMENT "TURBOASY")	101.00
02-038132309SP	MOUNTING BRACKET, SLIDE BOLT	71.00
07-241725-000A	BRACKET, LIGHTHEAD MOUNTING (ACUTE ANGLE)	39.00
07-241726-000B	BRACKET, LIGHTHEAD MOUNTING (OBTUSE ANGLE)	39.00
07-241729-000A	BRACKET, CENTERING	26.00
46-0741730-000	CABLE ASSEMBLY, 9/C 25'	167.00
54-141727-003A	ALUMINUM EXTRUDED BASE, 6 1/4"	94.00
68-1181644210A	PLASTIC LENS, AMBER 6 1/4"	24.00
68-1181644220A	PLASTIC LENS, BLUE 6 1/4"	24.00
68-1181644230A	PLASTIC LENS, CLEAR 6 1/4"	24.00
68-1181644240A	PLASTIC LENS, GREEN 6 1/4"	24.00
68-1181644250A	PLASTIC LENS, RED 6 1/4"	24.00

MICRO LFL (MICRO LFL 2 STROBE BAR)		01-0683668-00A
02-0363332-000	CORNER LINEAR STROBE MODULE	101.00
11-263280-005B	COVER, TOP EXTRUSION 5.00"	43.00
11-363359-005B	BASE EXTRUSION 5.00"	60.00
38-0283572-00C	GASKET, ENDCAP	8.75
68-1183566-1SA	LENS, ENDCAP AMBER W/WINDOW EDGE "LFL" SERIES W/SEAL	74.00
68-1183566-2SA	LENS, ENDCAP BLUE W/WINDOW EDGE "LFL" SERIES W/SEAL	74.00
68-1183566-3SA	LENS, ENDCAP CLEAR W/WINDOW EDGE "LFL" SERIES W/SEAL	74.00
68-1183566-5SA	LENS, ENDCAP RED W/WINDOW EDGE "LFL" SERIES W/SEAL	74.00
68-1963237-10A	500 SERIES OPTIC LENS, AMBER	15.00
68-1963237-20A	500 SERIES OPTIC LENS, BLUE	15.00
68-1963237-30A	500 SERIES OPTIC LENS, CLEAR	15.00
68-1963237-50A	500 SERIES OPTIC LENS, RED	15.00
68-1983818-100	LENS, 5 1/16", AMBER	21.00
68-1983818-200	BLUE LENS, 5 1/16"	21.00
68-1983818-300	CLEAR LENS, 5 1/16"	21.00
68-1983818-500	RED LENS, 5 1/16"	21.00

MICRO LFL (MICRO LFL LED LIGHT BAR "PASSIVE" 12/04 AND LATER)		01-0683922-00K
01-026392722D0	CORNER LED/REFLECTOR ASSEMBLY 12 BLUE LEDS DEUTSCH CONN.	555.00
01-0269857-1SE	ASS'Y, ELEC. 2 CH LED FLASHER	144.00
01-026B62521DB	CORNER LED/REFLECTOR ASSEMBLY 12 AMBER LEDS DEUTSCH CONN.	555.00
01-026B62523DC	CORNER LED/REFLECTOR ASSEMBLY 12 WHITE LEDS DEUTSCH CONN.	643.00
01-026B62525DC	CORNER LED/REFLECTOR ASSEMBLY 12 RED LEDS DEUTSCH CONN.	555.00

01-026B827611E	DIRECTIONAL LIGHT LINEAR 6 500 SERIES AMBER DEUTSCH	247.00
01-026B827621F	DIRECTIONAL LIGHT LINEAR 6 500 SERIES BLUE DEUTSCH	247.00
01-026B827631F	DIRECTIONAL LIGHT, LINEAR 6 500 SERIES WHITE DEUTSCH	274.00
01-026B827651F	DIRECTIONAL LIGHT LINEAR 6 500 SERIES RED DEUTSCH	247.00
02-038132309SP	MOUNTING BRACKET, SLIDE BOLT	71.00
11-263280-005B	COVER, TOP EXTRUSION 5.00"	43.00
11-363359-005B	BASE EXTRUSION 5.00"	60.00
38-0283572-00C	GASKET, ENDCAP	8.75
39-0917425-040	HOUSING, PLUG, 2 X 2 POS MINI UMNL, SEALED	7.50
39-2H17429-040	SEAL, INTERFACE 4 POS MINI UMNL	30.00
39-2H17430-040	SEAL, GANG 4 POS MINI UMNL	30.00
46-0743146-060	CABLE ASSEMBLY 4/C 18 GA 20' UMNL SOCKETS ONE END	106.00
68-1183566-1SA	LENS, ENDCAP AMBER W/WINDOW EDGE "LFL" SERIES W/SEAL	74.00
68-1183566-2SA	LENS, ENDCAP BLUE W/WINDOW EDGE "LFL" SERIES W/SEAL	74.00
68-1183566-3SA	LENS, ENDCAP CLEAR W/WINDOW EDGE "LFL" SERIES W/SEAL	74.00
68-1183566-5SA	LENS, ENDCAP RED W/WINDOW EDGE "LFL" SERIES W/SEAL	74.00
68-1963237-10A	500 SERIES OPTIC LENS, AMBER	15.00
68-1963237-20A	500 SERIES OPTIC LENS, BLUE	15.00
68-1963237-30A	500 SERIES OPTIC LENS, CLEAR	15.00
68-1963237-50A	500 SERIES OPTIC LENS, RED	15.00
68-1983818-100	LENS, 5 1/16", AMBER	21.00
68-1983818-200	BLUE LENS, 5 1/16"	21.00
68-1983818-300	CLEAR LENS, 5 1/16"	21.00
68-1983818-500	RED LENS, 5 1/16"	21.00
68-3963228-10A	500 SERIES NON-OPTIC LENS AMBER (REPLACEMENT "50LENLA")	10.00
68-3963228-20A	500 SERIES NON-OPTIC LENS BLUE (REPLACEMENT "50LENSLB")	10.00
68-3963228-30A	500 SERIES NON-OPTIC LENS CLEAR (REPLACEMENT "50LENSLC")	10.00
68-3963228-50A	500 SERIES NON-OPTIC LENS RED (REPLACEMENT "50LENSLR")	10.00

MINI CENTURION (MINI CENTURION 22" ROTATING OR STROBE)

01-0683232-00D

01-0441567-00E	STROBE FLASH TUBE ASSEMBLY (REPLACEMENT "FT20A")	51.00
01-0441987-04U	20 WATT, 12VDC REPLACEMENT SNAP-IN HALO. BULB ("H20SN12")	22.00
01-0441987-06U	50 WATT, 12VDC REPLACEMENT SNAP-IN HALO. BULB ("H50ASN12")	22.00
01-0442826-000	ROTATING ASSEMBLY, 150 RPM 12V (REPLACEMENT "REPROTA2")	110.00
11-262651-0000	PLASTIC CAP, BLACK LENS/EXTRUSION PLUG	30.00
11-362829-0170	EXTRUSION, 17.50" FOR 22" CENTURION	117.00
38-0483013-30B	LENS DIVIDER, CLEAR PLASTIC	18.50
38-0483017-00D	SEAL, DIVIDER GASKET, CLEAR	11.00
46-0742653-200	INPUT CABLE ASSEMBLY 9/C 20'	255.00
68-2180452-10H	PLASTIC DOME, AMBER 4 1/2" "DL2000A"	76.00
68-2180452-20H	PLASTIC DOME, BLUE 4 1/2" "DL2000B"	76.00
68-2180452-30H	PLASTIC DOME, CLEAR 4 1/2" "DL2000C"	76.00
68-2180452-40H	PLASTIC DOME, GREEN 4 1/2" "DL2000G"	76.00
68-2180452-50H	PLASTIC DOME, RED 4 1/2" "DL2000R"	76.00
68-3182929-10A	PLASTIC LENS FILTER, AMBER (LOWER LEVEL)	43.00
68-3182929-20A	PLASTIC LENS FILTER, BLUE (LOWER LEVEL)	43.00
68-3182929-30A	PLASTIC LENS FILTER, CLEAR (LOWER LEVEL)	43.00
68-3182929-40A	PLASTIC LENS FILTER, GREEN (LOWER LEVEL)	43.00
68-3182929-50A	PLASTIC LENS FILTER, RED (LOWER LEVEL)	43.00
68-5962964-01A	MIRROR, "V" STYLE	30.00
68-8162851A000	PLASTIC LENS, END PIECE 10.8" AMBER/CLEAR	143.00
68-8162851B000	PLASTIC LENS, END PIECE 10.8" BLUE/CLEAR	143.00
68-8162851C000	PLASTIC LENS, END PIECE 10.8" CLEAR/CLEAR	143.00
68-8162851G000	PLASTIC LENS, END PIECE 10.8" GREEN/CLEAR	143.00
68-8162851R000	PLASTIC LENS, END PIECE 10.8" RED/CLEAR	143.00

MINI CENTURY (MINI CENTURY LIGHTBAR)

01-0687120-AMB

01-026D5231110	SUB ASSY, 6 LED CORNER AMB/AMB	210.00
01-026D5231220	SUB ASSY, 6 LED CORNER BLU/BLU	210.00
01-026D5231330	SUB ASSY, 6 LED CORNER WHT/WHT	210.00
01-026D5231440	SUB ASSY, 6 LED CORNER GRN/GRN	210.00
01-026D5231550	SUB ASSY, 6 LED CORNER RED/RED	210.00
01-026D679-100	SUB ASSY, 6 TIR ARRAY AMBER	86.00
01-026E055-200	SUB ASSY, 6 TIR ARRAY BLUE	86.00
01-026E055-300	SUB ASSY, 6 TIR ARRAY WHITE	86.00
01-026E055-400	SUB ASSY, 6 TIR ARRAY GREEN	86.00
01-026E055-500	SUB ASSY, 6 TIR ARRAY RED	86.00
02-016D408-06F	MINI LIGHTBAR FLASHER	60.00
02-0243700-02B	CORD, CIGAR PLUG DUAL SWITCH	55.00
11-36D692-008A	BASE, EXTRUDED CENTURY 8.60"	52.00
11-36D692-013A	BASE, EXTRUDED CENTURY 13.675"	67.00
11-36D692-020A	BASE, EXTRUDED CENTURY 20.360"	102.00
19-36D291-000A	CLAMP, SLIDE-LOCK LENS MOUNT CENTURY LIGHTBAR	3.65
46-0787081-00A	ASSY, HARNESS WARNING LIGHTS	26.00
68-1986987-100	DOME, AMBER OPTIC 23" CENTURY	72.00

US AUTOMOTIVE PARTS PRICE LIST

No. PPL14.1

EFFECTIVE: July 01, 2014 VOID: December 17, 2014

MODEL	DESCRIPTION	LIST
68-1986987-220	DOME, BLUE OPTIC 23" CENTURY	136.00
68-1986987-320	DOME, CLEAR OPTIC 23" CENTURY	136.00
68-1986987-520	DOME, RED OPTIC 23" CENTURY	136.00
68-1987108-100	DOME, AMBER OPTIC 16" CENTURY	94.00
68-1987108-200	DOME, BLUE OPTIC 16" CENTURY	94.00
68-1987108-300	DOME, CLEAR OPTIC 16" CENTURY	94.00
68-1987108-500	DOME, RED OPTIC 16" CENTURY	94.00
68-1987111-100	DOME, AMBER OPTIC 11" CENTURY	65.00
68-1987111-200	DOME, BLUE OPTIC 11" CENTURY	65.00
68-1987111-300	DOME, CLEAR OPTIC 11" CENTURY	65.00
68-1987111-500	DOME, RED OPTIC 11" CENTURY	65.00

MINI EDGE 9400 (MINI-EDGE LIGHTBARS 94 SERIES)		01-0682808-00G
01-0416497-010	PLASTIC ENDCAP, AMBER (REPLACEMENT "9ECAPA")	70.00
01-0416497-020	PLASTIC ENDCAP, BLUE (REPLACEMENT "9ECAPB")	70.00
01-0416497-030	PLASTIC ENDCAP, CLEAR (REPLACEMENT "9ECAPC")	70.00
01-0416497-040	PLASTIC ENDCAP, GREEN (REPLACEMENT "9ECAPG")	70.00
01-0416497-050	PLASTIC ENDCAP, RED (REPLACEMENT "9ECAPR")	70.00
01-0416497-060	PLASTIC ENDCAP, AMBER W/ALLEY (REPLACEMENT "9ECAPAC")	86.00
01-0416497-070	PLASTIC ENDCAP, BLUE W/ALLEY (REPLACEMENT "9ECAPBC")	86.00
01-0416497-080	PLASTIC ENDCAP, CLEAR W/ALLEY (REPLACEMENT "9ECAPCC")	86.00
01-0416497-090	PLASTIC ENDCAP, GREEN W/ALLEY (REPLACEMENT "9ECAPGC")	86.00
01-0416497-0V0	PLASTIC ENDCAP, PURPLE (REPLACEMENT "9ECAPV")	70.00
01-0416497-100	PLASTIC ENDCAP, RED W/ALLEY (REPLACEMENT "9ECAPRC")	86.00
01-0416497-220	PLASTIC ENDCAP, VIOLET W/ALLEY (REPLACEMENT "9ECAPVC")	86.00
01-0441675-00D	STROBE TUBE, LINEAR 6" RELAMPABLE REFLECTOR "TURBO64"	52.00
01-0462550-00A	REPLACEMENT POWER SUPPLY ("2ZS0")	577.00
02-0240837-00B	CIGAR PLUG WITH CORD ASSEMBLY	46.00
02-0242331-250	25' CABLE, 11 CONDUCTOR AMP PINS ONE END	308.00
02-0340361-00D	TD/ALLEY/WORKLIGHT HALO MODULE (REPLACEMENT "TAKEDOWN")	44.00
02-0341448-000	LENS DIVIDER WITH GASKETS (REPLACEMENT "EDIVIDE")	9.00
02-0362573-00F	STROBE REFLECTOR ASSY, DUPLEX (REPLACEMENT "TURB6DUP")	101.00
02-0362733-00B	STROBE REFLECTOR ASSY, CORNER (REPLACEMENT "TURBO94")	101.00
07-240594-000C	BRACKET CORNER STROBE REFLECTOR MOUNT	4.85
07-241014-000C	BRACKET, LIGHTHEAD MOUNTING WIDE	8.00
07-242230-000A	BRACKET, POWER SUPPLY MOUNT LEFT	30.00
07-261411-000E	BRACKET, ALLEY LIGHT MOUNT	8.50
38-0261131-00L	GASKET, ENDCAP	10.50
65-0010192-000	90# PULL MAGNET, 3 1/4" DIA.	43.00
68-1182100110E	PLASTIC LENS, AMBER 7 1/2"	28.00
68-1182100120E	PLASTIC LENS, BLUE 7 1/2"	28.00
68-1182100130E	PLASTIC LENS, CLEAR 7 1/2"	28.00
68-1182100140E	PLASTIC LENS, GREEN 7 1/2"	28.00
68-1182100150E	PLASTIC LENS, RED 7 1/2"	28.00
68-11821001V0E	PLASTIC LENS, PURPLE 7 1/2"	28.00
68-1182100210E	PLASTIC LENS, AMBER 9 9/16"	34.00
68-1182100220E	PLASTIC LENS, BLUE 9 9/16"	34.00
68-1182100230E	PLASTIC LENS, CLEAR 9 9/16"	34.00
68-1182100240E	PLASTIC LENS, GREEN 9 9/16"	34.00
68-1182100250E	PLASTIC LENS, RED 9 9/16"	34.00
68-11821002V0E	PLASTIC LENS, PURPLE 9 9/16"	34.00
68-1182100310E	PLASTIC LENS, AMBER 12"	41.00
68-1182100320E	PLASTIC LENS, BLUE 12"	41.00
68-1182100330E	PLASTIC LENS, CLEAR 12"	41.00
68-1182100340E	PLASTIC LENS, GREEN 12"	41.00
68-1182100350E	PLASTIC LENS, RED 12"	41.00
68-11821003V0E	PLASTIC LENS, PURPLE 12"	41.00
68-1182184510E	PLASTIC LENS, AMBER 8 5/8"	31.00
68-1182184520E	PLASTIC LENS, BLUE 8 5/8"	31.00
68-1182184530E	PLASTIC LENS, CLEAR 8 5/8"	31.00
68-1182184550E	PLASTIC LENS, RED 8 5/8"	31.00
68-1182184590E	PLASTIC LENS, BLACK 8 5/8" (P/S COVER-CENTER OF LIGHTBAR)	31.00
68-3161239-30D	PLASTIC LENS, CLEAR 4 5/16" (OPTIC TAKEDOWN LENS)	24.00

MINI JUSTICE (JUSTICE MINI LIGHTBAR)		01-0686098-01G
01-026A571-160	6 LED CORNER AMBER	315.00
01-026A571-360	6 LED CORNER WHITE	372.00
01-026A571-560	6 LED CORNER RED	315.00
01-026A572-260	6 LED CORNER BLUE	315.00
01-026A752-01C	JUSTICE LR11 TAKEDOWN MODULE	145.00
01-026A752-31A	JUSTICE LR11 ALLEY LIGHT MODULE	145.00

01-0441547-00B	KIT, UNIVERSAL PERM. MOUNT	37.00
01-0484850-00L	CON3 LED MODULE AMBER (KIT REPLACEMENT "JKDCA")	101.00
01-0484850-01L	CON3 LED MODULE BLUE (KIT REPLACEMENT "JKDCB")	101.00
01-0484850-02L	CON3 LED MODULE RED (KIT REPLACEMENT "JKDCR")	101.00
01-0484850-03L	CON3 LED MODULE WHITE (KIT REPLACEMENT "JKDCC")	101.00
02-016A911-00C	I/O CARD MINI JUSTICE CIGAR CORD MODEL	130.00
02-016A934-00B	I/O CARD MINI JUSTICE PERM MOUNT	130.00
02-0243700-00B	CORD, CIGAR PLUG DUAL SWITCH	60.00
02-036A914-900	BASE, W/SEAL W/O HOLE SHORT END JUSTICE SERIES	69.00
02-036A914-910	BASE, W/SEAL W/HOLE SHORT END JUSTICE SERIES	69.00
04-0114202-00C	INSTRUCTION SHEET JUSTICE MINI LIGHTBAR	0.00
08-1583927-05B	SUCTION CUP, MAGNET MOUNT	64.00
11-36A916-0140	ALUMINUM EXTRUSION 14.875"	83.00
46-0742901-000	INPUT CABLE 11/C 9M SERIES	202.00
46-076A959-00A	INTERNAL HARNESS	26.00
65-0010192-000	90# PULL MAGNET, 3 1/4" DIA.	43.00
68-1984949-30C	DOME, CLEAR OPTIC END SHORT MINI JUSTICE	113.00

MINI LFL (MINI "LFL" LIGHTBAR SERIES 17" AND 22")		01-0683623-AMB
01-0269098-00E	LFL412 STROBE POWER SUPPLY 12 VDC	669.00
01-0441987-03U	27 WATT, 12VDC REPLACEMENT SNAP-IN HALO. BULB ("H27SN12")	22.00
01-0483566-11A	KIT, AMBER ENDCAP (REPLACEMENT "9LCAPA")	82.00
01-0483566-13A	KIT, AMBER/ALLEY ENDCAP (REPLACEMENT "9LCAPAC")	82.00
01-0483566-22A	KIT, BLUE ENDCAP (REPLACEMENT "9LCAPB")	82.00
01-0483566-23A	KIT, BLUE/ALLEY ENDCAP (REPLACEMENT "9LCAPBC")	82.00
01-0483566-33A	KIT, CLEAR ENDCAP (REPLACEMENT "9LCAPC")	82.00
01-0483566-43A	KIT, GREEN/ALLEY ENDCAP (REPLACEMENT "9LCAPGC")	82.00
01-0483566-44A	KIT, GREEN ENDCAP (REPLACEMENT "9LCAPG")	82.00
01-0483566-53A	KIT, RED/ALLEY ENDCAP (REPLACEMENT "9LCAPRC")	82.00
01-0483566-55A	KIT, RED ENDCAP (REPLACEMENT "9LCAPR")	82.00
02-0240837-01B	CIGAR PLUG AND CORD	37.00
02-0241912-01A	20' CABLE, 4 CONDUCTOR AMP SOCKETS ONE END	94.00
02-0242331-250	25' CABLE, 11 CONDUCTOR AMP PINS ONE END	308.00
02-0342791-000	LENS DIVIDER WITH GASKETS (REPLACEMENT "LDIVIDE")	9.00
02-0363332-000	CORNER LINEAR STROBE MODULE	101.00
02-0383584-00A	500 SERIES SNAP-IN REFLECTOR 2 WIRE/3 POSITION CONNECTOR	59.00
04-0113589-00E	INSTRUCTION SHEET MINI LFL 22" 4 STROBE LTBAR	0.00
04-0113590-00E	INSTRUCTION SHEET MINI LFL 17.25" 4 STROBE LTBAR	0.00
08-0640834-01C	RUBBER PAD, MAGNETIC MOUNT	6.00
11-263352-0120	ALUMINUM EXTRUSION 12.687" TOP	81.00
11-263353-0170	ALUMINUM EXTRUSION 17.05" TOP	110.00
11-363336-017B	ALUMINUM EXTRUSION 17.05" BASE	142.00
11-363351-0120	ALUMINUM EXTRUSION 12.687" BASE	119.00
11-483564-000D	PLASTIC HOUSING FOR SNAP-IN LIGHTHEAD	18.50
38-0283572-00C	GASKET, ENDCAP	8.75
39-0408323-040	8 POSITION SOCKET HOUSING	7.00
39-0416313-040	16 POSITION PIN HOUSING	17.50
65-0010192-000	90# PULL MAGNET, 3 1/4" DIA.	43.00
68-1963237-10A	500 SERIES OPTIC LENS, AMBER	15.00
68-1963237-20A	500 SERIES OPTIC LENS, BLUE	15.00
68-1963237-30A	500 SERIES OPTIC LENS, CLEAR	15.00
68-1963237-40A	500 SERIES OPTIC LENS, GREEN	15.00
68-1963237-50A	500 SERIES OPTIC LENS, RED	15.00
68-1963333A04A	AMBER LENS, 6 5/32"	24.00
68-1963333B04A	BLUE LENS, 6 5/32"	24.00
68-1963333C04A	CLEAR LENS, 6 5/32"	24.00
68-1963333G04A	GREEN LENS, 6 5/32"	24.00
68-1963333R04A	RED LENS, 6 5/32"	24.00
68-1983818-100	LENS, 5 1/16", AMBER	21.00
68-1983818-200	BLUE LENS, 5 1/16"	21.00
68-1983818-300	CLEAR LENS, 5 1/16"	21.00
68-1983818-400	GREEN LENS, 5 1/16"	21.00
68-1983818-500	RED LENS, 5 1/16"	21.00
68-1983819-100	AMBER LENS, 5 11/16"	21.00
68-1983819-200	BLUE LENS, 5 11/16"	21.00
68-1983819-300	CLEAR LENS, 5 11/16"	21.00
68-1983819-400	GREEN LENS, 5 11/16"	21.00
68-1983819-500	RED LENS, 5 11/16"	21.00

MINI-EDGE, 9M (MINI-EDGE, 9M 4 STROBE PERMANENT MOUNT)		01-0683829-00G
01-0441547-00B	KIT, UNIVERSAL PERM. MOUNT	37.00
01-0483707-10B	KIT, AMBER ENDCAP (REPLACEMENT "9MCAPA")	70.00
01-0483707-20B	KIT, BLUE ENDCAP (REPLACEMENT "9MCAPB")	70.00
01-0483707-30B	KIT, CLEAR ENDCAP (REPLACEMENT "9MCAPC")	70.00
01-0483707-50B	KIT, RED ENDCAP (REPLACEMENT "9MCAPR")	70.00

US AUTOMOTIVE PARTS PRICE LIST

No. PPL14.1

EFFECTIVE: July 01, 2014 VOID: December 17, 2014

MODEL	DESCRIPTION	LIST
01-0485977-00J	9M4S STROBE POWER SUPPLY (REPLACEMENT "9M4S")	510.00
02-0341448-000	LENS DIVIDER WITH GASKETS (REPLACEMENT "EDIVIDE")	9.00
02-0341742-01C	ASS'Y, MTG FOOT W/PADS/HARDWRE	73.00
02-0363171-000	CORNER STROBE TUBE/REFLECTOR (REPLACEMENT "9UTUBE")	101.00
04-0113686-00F	INSTRUCTION SHEET 9M MINI-EDGE LIGHTBAR	0.00
07-263103-000B	BRACKET, LIGHTHEAD MOUNTING	3.70
09-1363158-00A	4 X 3 SNAP-IN FILLER PANEL	5.25
11-363531-000B	BASE, EXTRUDED EDGE 9M 24.25"	212.00
20-0042765-000	SPACER, CORNER LED/REFLECTOR	3.55
38-0261131-00L	GASKET, ENDCAP	10.50
46-0742901-000	INPUT CABLE 11/C 9M SERIES	202.00
46-0783828-01B	HARNESS, 9M MINI STROBE	41.00
46-0783828-02B	HARNESS, 9M MINI HALOGEN	32.00
68-1983816-10A	LENS, AMBER 5"	17.00
68-1983816-20A	LENS, BLUE 5"	17.00
68-1983816-30A	LENS, CLEAR 5"	17.00
68-1983816-50A	LENS, RED 5"	17.00
68-1983817-10A	LENS, AMBER 6 9/16"	24.00
68-1983817-20A	LENS, BLUE 6 9/16"	24.00
68-1983817-30A	LENS, CLEAR 6 9/16"	24.00
68-1983817-50A	LENS, RED 6 9/16"	24.00

MIRROR BEAM (MIRROR BEAM SERIES, LED)		01-0416647LBB0
01-0463297-00B	500 SERIES BLACK FLANGE KIT (REPLACEMENT "5FLANGEB")	9.00
01-066C2891100	500 SERIES LINEAR LED AMBER (REPLACEMENT "50A02ZCR")	204.00
01-066C289120C	500 SERIES LINEAR LED BLUE (REPLACEMENT "50B02ZCR")	174.00
01-066C289130C	500 SERIES LINEAR LED WHITE (REPLACEMENT "50C02ZCR")	174.00
01-066C289150C	500 SERIES LINEAR LED RED (REPLACEMENT "50R02ZCR")	174.00
01-066C290-J0C	500 SERIES LINEAR LED SPLIT RB (REPLACEMENT "50BR2ZCR")	180.00
02-0363265315E	ASS'Y, 500 LED FLANGED AMBER	200.00
02-0363265325E	ASS'Y, 500 LED FLANGED BLUE	370.00
02-0363265335E	ASS'Y, 500 LED FLANGED WHITE	370.00
02-0363265355E	ASS'Y, 500 LED FLANGED RED	200.00
02-0363558311B	AMBER TIR/110 LED PANEL	379.00
02-0363558351B	RED TIR/110 LED PANEL	379.00
11-483110-L000	CONFORMAL HOUSING, DRIVER 1998 FORD EXPEDITION	202.00
11-483110-R000	CONFORMAL HOUSING, PASSENGER 1998 FORD EXPEDITION	202.00
11-483111-L000	CONFORMAL HOUSING, DRIVER 1998 FORD EXPLORER	202.00
11-483111-R000	CONFORMAL HOUSING, PASSENGER 1998 FORD EXPLORER	202.00
11-483562-L000	CONFORMAL HOUSING, DRIVER 2000 CHEVY SUBURBAN	202.00
11-483562-R000	CONFORMAL HOUSING, PASSENGER 2000 CHEVY SUBURBAN	202.00
11-484249-001A	HOUSING, MIRROR BEAM DODGE MAGNUM DRIVER	141.00
11-484250-001A	HOUSING, MIRROR BEAM DODGE MAGNUM PASSENGER	141.00
11-484510-000A	HOUSING, MIRROR BEAM DRIVER '06 IMPALA	283.00
11-484511-000A	HOUSING, MIRROR BEAM PASSENGER '06 IMPALA	283.00
11-484750-L01A	HOUSING, MIRROR BEAM DRIVER 2007 TAHOE TRIMMED	283.00
11-484750-R01A	HOUSING, MIRROR BEAM PASSENGER 2007 TAHOE TRIMMED	283.00
68-1963583-10A	500 SERIES 20 DEG OPTIC LENS AMBER	15.00
68-1963583-20A	500 SERIES 20 DEG OPTIC LENS BLUE	15.00
68-1963583-30A	500 SERIES 20 DEG OPTIC LENS CLEAR	15.00
68-1963583-50A	500 SERIES 20 DEG OPTIC LENS RED	15.00
68-3963228-10A	500 SERIES NON-OPTIC LENS AMBER (REPLACEMENT "50LENSLA")	10.00
68-3963228-20A	500 SERIES NON-OPTIC LENS BLUE (REPLACEMENT "50LENSLB")	10.00
68-3963228-30A	500 SERIES NON-OPTIC LENS CLEAR (REPLACEMENT "50LENSLC")	10.00
68-3963228-40A	500 SERIES NON-OPTIC LENS GREEN (REPLACEMENT "50LENSLG")	10.00
68-3963228-50A	500 SERIES NON-OPTIC LENS RED (REPLACEMENT "50LENSLR")	10.00

MIRROR BEAM (MIRROR BEAM SERIES LINEAR STROBE)		01-0662432-A0B
01-0463297-00B	500 SERIES BLACK FLANGE KIT (REPLACEMENT "5FLANGEB")	9.00
02-0363292-00A	500 LINEAR STROBE MODULE (REPLACEMENT "500LTUBE")	127.00
11-483110-L000	CONFORMAL HOUSING, DRIVER 1998 FORD EXPEDITION	202.00
11-483110-R000	CONFORMAL HOUSING, PASSENGER 1998 FORD EXPEDITION	202.00
11-483111-L000	CONFORMAL HOUSING, DRIVER 1998 FORD EXPLORER	202.00
11-483111-R000	CONFORMAL HOUSING, PASSENGER 1998 FORD EXPLORER	202.00
11-483112-R000	CONFORMAL HOUSING, PASSENGER 1998 CROWN VICTORIA	202.00
11-483562-L000	CONFORMAL HOUSING, DRIVER 2000 CHEVY SUBURBAN	202.00
11-483562-R000	CONFORMAL HOUSING, PASSENGER 2000 CHEVY SUBURBAN	202.00
11-484249-001A	HOUSING, MIRROR BEAM DODGE MAGNUM DRIVER	141.00
11-484250-001A	HOUSING, MIRROR BEAM DODGE MAGNUM PASSENGER	141.00
11-484510-000A	HOUSING, MIRROR BEAM DRIVER '06 IMPALA	283.00
11-484511-000A	HOUSING, MIRROR BEAM PASSENGER '06 IMPALA	283.00

11-484750-L01A	HOUSING, MIRROR BEAM DRIVER 2007 TAHOE TRIMMED	283.00
11-484750-R01A	HOUSING, MIRROR BEAM PASSENGER 2007 TAHOE TRIMMED	283.00
39-0403023-040	3 POSITION "SOCKET" CONNECTOR PLASTIC WHITE HOUSING-AMP	1.95
46-0742172-150	CABLE ASSEMBLY, 3/C 18GA 15'	59.00
68-1161718-1SF	52 SERIES LINEAR STROBE LENS AMBER	16.00
68-1161718-2SF	52 SERIES LINEAR STROBE LENS BLUE	16.00
68-1161718-3SF	52 SERIES LINEAR STROBE LENS CLEAR	16.00
68-1161718-4SF	52 SERIES LINEAR STROBE LENS GREEN	16.00
68-1161718-5SF	52 SERIES LINEAR STROBE LENS RED	16.00
68-3963228-10A	500 SERIES NON-OPTIC LENS AMBER (REPLACEMENT "50LENLA")	10.00
68-3963228-20A	500 SERIES NON-OPTIC LENS BLUE (REPLACEMENT "50LENLB")	10.00
68-3963228-30A	500 SERIES NON-OPTIC LENS CLEAR (REPLACEMENT "50LENSLC")	10.00
68-3963228-40A	500 SERIES NON-OPTIC LENS GREEN (REPLACEMENT "50LENSLG")	10.00
68-3963228-50A	500 SERIES NON-OPTIC LENS RED (REPLACEMENT "50LENSLR")	10.00

MN200 (MN200 SERIES LIGHTHEADS STROBE AND HALOGEN)		01-0660799-A1J
01-0421757-00C	HALOGEN BULB WITH WIRE LEADS (REPLACEMENT "H27W12V")	10.50
01-0440624-15H	EXTENSION CABLE 15', AMP (REPLACEMENT "EXT15")	37.00
02-0340362-00K	MINI-MAX STROBE REFLECTOR ASSY (REPLACEMENT "DIRECTIO")	124.00
02-0361110-00D	DUAL HALO REFL ASSY/ 27W BULBS	106.00
02-0361246BAS	PLASTIC LENS, BLUE/AMBER	106.00
02-0361246CAS	PLASTIC LENS, CLEAR/AMBER	106.00
02-0361246CBS	PLASTIC LENS, CLEAR/BLUE	106.00
02-0361246GAS	PLASTIC LENS, GREEN/AMBER	106.00
02-0361246GBS	PLASTIC LENS, GREEN/BLUE	106.00
02-0361246GCS	PLASTIC LENS, GREEN/CLEAR	106.00
02-0361246GRS	PLASTIC LENS, GREEN/RED	106.00
02-0361246RAS	PLASTIC LENS, RED/AMBER	106.00
02-0361246RBS	PLASTIC LENS, RED/BLUE	106.00
02-0361246RCS	PLASTIC LENS, RED/CLEAR	106.00
06-161079-001G	SWIVEL BASE, BLACK	30.00
06-161079-014G	SWIVEL BASE, CHROME PLATED	37.00
08-1641009-07A	NUT, DECORATIVE FOR SWIVEL BASE	28.00
11-461065-000B	PLASTIC REAR HOUSING FOR 7 X 3 LIGHTHEAD	19.50
11-481138-000J	FREE STANDING HOUSING, BLACK	88.00
11-481138-003J	FREE STANDING HOUSING, CHROME	102.00
38-0241199-000	GASKET, REFLECTOR MOUNT	5.25
38-0461253-00B	GASKET, SEMI-RECESSED HOUSING	6.00
68-1180435-1SR	PLASTIC LENS, AMBER, 7 X 3	42.00
68-1180435-2SR	PLASTIC LENS, BLUE 7" X 3"	42.00
68-1180435-3SR	PLASTIC LENS, CLEAR 7" X 3"	42.00
68-1180435-4SR	PLASTIC LENS, GREEN 7" X 3"	42.00
68-1180435-5SR	PLASTIC LENS, RED 7" X 3"	42.00

MODOT10 (SYSTEM, MISSOURI DOT, 10' BODY)		01-0617169-000
01-0267265-00C	8 LIGHT DIAGNOSTIC INDICATOR	88.00
01-0463308-000	500 SERIES GROMMET KIT (REPLACEMENT "5GROMMET")	8.00
01-0683125-00B	STROBE POWER SUPPLY (REPLACEMENT "ISP188")	1244.00
01-0683565-A10	500 SERIES LINEAR STROBE AMBER/DEUTSCH SCKT CONN	149.00
02-0241485-15G	8/C TELEPHONE CABLE, 15'	41.00
02-0242208-30C	30' CABLE 3/C (DEUTSCH) FOR "A" AND "E" SYSTEMS	196.00
02-0261048-54H	6/C INPUT CABLE FOR MICRO EDGE 54' TPR	478.00
02-0362733-01B	STROBE MODULE FOR MICRO EDGE	121.00
02-0363292-01A	500 SERIES LINEAR STROBE MODULE, DEUTSCH	139.00
02-038132309SP	MOUNTING BRACKET, SLIDE BOLT	71.00
38-0261131-00L	GASKET, ENDCAP	10.50
68-1141474-10A	PLASTIC LENS, AMBER 3 3/4"	14.00
68-1181528-10C	PLASTIC ENDCAP, AMBER	76.00
68-3963228-10A	500 SERIES NON-OPTIC LENS AMBER (REPLACEMENT "50LENLA")	10.00

MODOT13 (SYSTEM, MISSOURI DOT, 13' BODY)		01-0617169-010
01-0267265-00C	8 LIGHT DIAGNOSTIC INDICATOR	88.00
01-0463308-000	500 SERIES GROMMET KIT (REPLACEMENT "5GROMMET")	8.00
01-0683125-00B	STROBE POWER SUPPLY (REPLACEMENT "ISP188")	1244.00
01-0683565-A10	500 SERIES LINEAR STROBE AMBER/DEUTSCH SCKT CONN	149.00
02-0241485-15G	8/C TELEPHONE CABLE, 15'	41.00
02-0242208-33C	33' CABLE, 3 CONDUCTOR DEUTSCH PINS/AMP PINS	208.00
02-0261048-60H	6/C INPUT CABLE FOR MICRO EDGE 60' TPR	527.00
02-0362733-01B	STROBE MODULE FOR MICRO EDGE	121.00
02-0363292-01A	500 SERIES LINEAR STROBE MODULE, DEUTSCH	139.00
02-038132309SP	MOUNTING BRACKET, SLIDE BOLT	71.00
38-0261131-00L	GASKET, ENDCAP	10.50
68-1141474-10A	PLASTIC LENS, AMBER 3 3/4"	14.00
68-1181528-10C	PLASTIC ENDCAP, AMBER	76.00
68-3963228-10A	500 SERIES NON-OPTIC LENS AMBER (REPLACEMENT "50LENLA")	10.00

MODEL

DESCRIPTION

LIST

MODOT16 (SYSTEM, MISSOURI DOT, 16' BODY)		01-0617169-020
01-0267265-00C	8 LIGHT DIAGNOSTIC INDICATOR	88.00
01-02809712ADT	MICRO EDGE DRIVER SIDE, AMBER W/65' 6/C TPR CABLE	830.00
01-02809712APT	MICRO EDGE PASS. SIDE, AMBER W/65' 6/C TPR CABLE	830.00
01-0463308-000	500 SERIES GROMMET KIT (REPLACEMENT "5GROMMET")	8.00
01-0683125-00B	STROBE POWER SUPPLY (REPLACEMENT "ISP188")	1244.00
01-0683565-A10	500 SERIES LINEAR STROBE AMBER/DEUTSCH SCKT CONN	149.00
02-0241485-15G	8/C TELEPHONE CABLE, 15'	41.00
02-0242208-36C	36' CABLE, 3 CONDUCTOR DEUTSCH PINS/AMP PINS	229.00
02-0261048-66H	6/C INPUT CABLE FOR MICRO EDGE 66' TPR	580.00
02-0362733-01B	STROBE MODULE FOR MICRO EDGE	121.00
02-0363292-01A	500 SERIES LINEAR STROBE MODULE, DEUTSCH	139.00
02-038132309SP	MOUNTING BRACKET, SLIDE BOLT	71.00
38-0261131-00L	GASKET, ENDCAP	10.50
68-1141474-10A	PLASTIC LENS, AMBER 3 3/4"	14.00
68-1181528-10C	PLASTIC ENDCAP, AMBER	76.00
68-3963228-10A	500 SERIES NON-OPTIC LENS AMBER (REPLACEMENT "50LENSLA")	10.00

MOTORCYCLE SYS. (MOTORCYCLE SYSTEM 4 X 400 SERIES)		01-0684336-4RH
01-0264491-000	LED FLASHER	216.00
01-0663506MK00	LED STRIP LIGHT BRAKE/TAIL W/ AMBER TURN	140.00
01-0663783211F	400 OVER/UNDER SUPER-LED HEAD AMBER/AMBER/CLEAR LENS	232.00
01-0663783212F	400 OVER/UNDER SUPER-LED HEAD AMBER/BLUE/CLEAR LENS	232.00
01-0663783213F	400 OVER/UNDER SUPER-LED HEAD AMBER/WHITE/CLEAR LENS	232.00
01-0663783215F	400 OVER/UNDER SUPER-LED HEAD AMBER/RED/CLEAR LENS	232.00
01-0663783222F	400 OVER/UNDER SUPER-LED HEAD BLUE/BLUE/CLEAR LENS	232.00
01-0663783223F	400 OVER/UNDER SUPER-LED HEAD BLUE/WHITE/CLEAR LENS	232.00
01-0663783225F	400 OVER/UNDER SUPER-LED HEAD BLUE/RED/CLEAR LENS	232.00
01-0663783233F	400 OVER/UNDER SUPER-LED HEAD WHITE/WHITE/CLEAR LENS	232.00
01-0663783235F	400 OVER/UNDER SUPER-LED HEAD WHITE/RED/CLEAR LENS	232.00
01-0663783255F	400 OVER/UNDER SUPER-LED HEAD RED/RED/CLEAR LENS	232.00
02-0384315-40C	MOTORCYCLE BOX REAR OPENING 4 X 400 SERIES HOLES	1373.00
02-0384315-4LC	MOTORCYCLE BOX LEFT OPENING 4 X 400 SERIES HOLES	1373.00
02-0384315-4RC	MOTORCYCLE BOX RIGHT OPENING 4 X 400 SERIES HOLES	1373.00
04-0113997-00B	INSTRUCTION SHEET LED MOTORCYCLE POWER BOX	0.00
08-1316323-000	RUBBER SHOCK MOUNT	32.00
44-06120163590	GEL BATTERY 12 VOLT 17 AMP/HR	360.00
44-08120175860	BATTERY CHARGER	398.00
68-3183725-3SB	LENS, CLEAR NOT OPTIC 400 SERIES	19.50
68-3963453-30A	LENS, CLEAR NON OPTIC LED STRIP LIGHT	21.00

NFPA 4300 (4300NFPA ADVANTEDGE LIGHTBAR 72" IN LENGTH)		01-0682734-00B
01-0416497-150	PLASTIC ENDCAP, RED W/ALLEY (REPLACEMENT "4ECAPSR")	75.00
01-0441987-00U	35 WATT, 12VDC REPLACEMENT SNAP-IN HALO. BULB ("H35SN12")	22.00
01-0442818-03A	REPLACEMENT MOTOR/BULB/REFLEC. ("REPROTA1")	110.00
02-0341154-000	LENS DIVIDER WITH GASKETS (REPLACEMENT "ADIVIDE")	9.00
02-0342376-00A	BULKHEAD, DRIVER MOUNT DIVIDER	37.00
11-281275-000A	PLASTIC COVER, BLACK FRONT OR REAR CENTER-REMOVABLE	46.00
22-0121107-00A	NYLON ROD, 11 7/8" X 3/32" DIA (SEAL FOR CENTER LENS COVERS)	7.00
38-0280937-00F	GASKET, ENDCAP	10.50
46-0710469-150	CABLE ASSY, 2/C 14GA 15' (SOCKET CONNECTOR ON ONE END)	85.00
46-91104691500	CABLE ASSEMBLY, 2/C 14GA 15'	80.00
68-31623188500	PLASTIC LENS, RED 10 7/8" NON-OPTIC	38.00
68-3180909-10G	PLASTIC LENS, AMBER 17 3/8" (REPLACEMENT "ARLENSA")	61.00
68-5421738-00A	MIRROR, LEFT-HAND SIDE FOR CENTER ROTATOR	35.00
68-5421738-01A	MIRROR, RIGHT-HAND SIDE FOR CENTER ROTATOR	35.00
68-5941008-010	MIRROR TAPE ADHESIVE	4.20

NFPA 4400 (4400NFPA ADVANTEDGE LIGHTBAR 72" IN LENGTH)		01-0682958-00B
01-0416497-150	PLASTIC ENDCAP, RED W/ALLEY (REPLACEMENT "4ECAPSR")	75.00
01-0441987-00U	35 WATT, 12VDC REPLACEMENT SNAP-IN HALO. BULB ("H35SN12")	22.00
01-0442818-03A	REPLACEMENT MOTOR/BULB/REFLEC. ("REPROTA1")	110.00
02-0341154-000	LENS DIVIDER WITH GASKETS (REPLACEMENT "ADIVIDE")	9.00
02-0342376-00A	BULKHEAD, DRIVER MOUNT DIVIDER	37.00
11-281275-000A	PLASTIC COVER, BLACK FRONT OR REAR CENTER-REMOVABLE	46.00
22-0121107-00A	NYLON ROD, 11 7/8" X 3/32" DIA (SEAL FOR CENTER LENS COVERS)	7.00
38-0280937-00F	GASKET, ENDCAP	10.50
68-31623188300	PLASTIC LENS, CLEAR 10 7/8" NON-OPTIC	38.00
68-31623188500	PLASTIC LENS, RED 10 7/8" NON-OPTIC	38.00
68-3180909-10G	PLASTIC LENS, AMBER 17 3/8" (REPLACEMENT "ARLENSA")	61.00

68-5421738-00A	MIRROR, LEFT-HAND SIDE FOR CENTER ROTATOR	35.00
68-5421738-01A	MIRROR, RIGHT-HAND SIDE FOR CENTER ROTATOR	35.00
68-5941008-010	MIRROR TAPE ADHESIVE	4.20

NFPA 9308 (9308NFPA LIGHTBAR 72" IN LENGTH)		01-0682738-00E
01-0267974-00T	ELECTRONIC STROBE POWER SUPPLY (REPLACEMENT "EB6")	619.00
01-0416497-050	PLASTIC ENDCAP, RED (REPLACEMENT "9ECAPR")	70.00
01-0441409-00E	REP. LINEAR STROBE TUBE 6 3/4" (REPLACEMENT "TURBOTUB")	52.00
02-0340362-00K	MINI-MAX STROBE REFLECTOR ASSY (REPLACEMENT "DIRECTIO")	124.00
02-0341448-000	LENS DIVIDER WITH GASKETS (REPLACEMENT "EDIVIDE")	9.00
02-0361417-00G	REFLECTOR ASSY, W/STROBE TUBE (REPLACEMENT "TURBOASY")	101.00
02-0362641-00D	700 SERIES LINEAR STROBE (REPLACEMENT "7ELTUBE")	138.00
02-0362733-00B	STROBE REFLECTOR ASSY, CORNER (REPLACEMENT "TURBO94")	101.00
07-240594-000C	BRACKET CORNER STROBE REFLECTOR MOUNT	4.85
07-241940-000B	BRACKET, MEDIUM PROFILE	24.00
38-0220590-00E	RUBBER PAD FOR MOUNT KIT	3.55
38-0261131-00L	GASKET, ENDCAP	10.50
46-0741226-20A	CABLE ASSEMBLY, 16/C 20'	335.00
68-1182100710E	PLASTIC LENS, AMBER 8 3/8" OPTIC	31.00
68-1182100750E	PLASTIC LENS, RED 8 3/8" OPTIC	31.00
68-1182100950E	PLASTIC LENS, RED 10 7/16" OPTIC	38.00
68-1182184150E	PLASTIC LENS, RED 10" OPTIC	34.00
68-1182184490E	PLASTIC LENS, BLACK 12 1/2"	45.00
68-1182751050D	PLASTIC LENS, RED 8 1/4" SEMI-OPTIC	31.00
68-1183080950F	PLASTIC LENS, RED 9 7/8" OPTIC	34.00

NFPA 9310 (9310NFPA LIGHTBAR 72" IN LENGTH)		01-0682954-00D
01-0267974-00T	ELECTRONIC STROBE POWER SUPPLY (REPLACEMENT "EB6")	619.00
01-0416497-050	PLASTIC ENDCAP, RED (REPLACEMENT "9ECAPR")	70.00
01-0441409-00E	REP. LINEAR STROBE TUBE 6 3/4" (REPLACEMENT "TURBOTUB")	52.00
02-0242293-25B	CABLE ASSY, 15/C 22GA 25'	136.00
02-0242297-25B	CABLE ASSY, 4/C 10GA 25'	333.00
02-0341448-000	LENS DIVIDER WITH GASKETS (REPLACEMENT "EDIVIDE")	9.00
02-0361417-00G	REFLECTOR ASSY, W/STROBE TUBE (REPLACEMENT "TURBOASY")	101.00
02-0362641-00D	700 SERIES LINEAR STROBE (REPLACEMENT "7ELTUBE")	138.00
02-0362733-00B	STROBE REFLECTOR ASSY, CORNER (REPLACEMENT "TURBO94")	101.00
07-241014-000C	BRACKET, LIGHTHEAD MOUNTING WIDE	8.00
07-241014-001C	BRACKET, LIGHTHEAD MOUNTING NARROW	7.00
07-241940-000B	BRACKET, MEDIUM PROFILE	24.00
11-382955-0000	ALUMINUM BASE EXTRUSION, 68"	566.00
38-0220590-00E	RUBBER PAD FOR MOUNT KIT	3.55
38-0261131-00L	GASKET, ENDCAP	10.50
68-1162009130F	PLASTIC LENS, CLEAR 7 5/8" OPTIC	28.00
68-1162009150F	PLASTIC LENS, RED 7 5/8" OPTIC	28.00
68-1182100390E	PLASTIC LENS, BLACK 12"	41.00
68-1182184590E	PLASTIC LENS, BLACK 8 5/8" (P/S COVER-CENTER OF LIGHTBAR)	31.00
68-1182751710D	PLASTIC LENS, AMBER 5 5/16" OPTIC	21.00
68-1182751750D	PLASTIC LENS, RED 5 5/16" OPTIC	21.00
68-11835120500	PLASTIC LENS, RED 15 3/4" OPTIC	55.00

NFPA MA22 (MA22NFPA ADVANTEDGE LIGHTBAR)		01-0682737-00C
01-0416497-130	PLASTIC ENDCAP, CLEAR W/ALLEY (REPLACEMENT "4ECAPSC")	75.00
01-0416497-150	PLASTIC ENDCAP, RED W/ALLEY (REPLACEMENT "4ECAPSR")	75.00
01-0441987-00U	35 WATT, 12VDC REPLACEMENT SNAP-IN HALO. BULB ("H35SN12")	22.00
01-0442818-03A	REPLACEMENT MOTOR/BULB/REFLEC. ("REPROTA1")	110.00
02-0341154-000	LENS DIVIDER WITH GASKETS (REPLACEMENT "ADIVIDE")	9.00
38-0280937-00F	GASKET, ENDCAP	10.50
46-0710476-150	CABLE ASSY, 4/C 16GA 15'	85.00
68-5962342-010	MIRROR, 45 DEGREE V-TYPE	8.50

NFPA MINI (MININFPA LIGHTBAR DRIVER/PASSENGER)		01-0683049-00D
01-0416497-050	PLASTIC ENDCAP, RED (REPLACEMENT "9ECAPR")	70.00
01-0441675-00D	STROBE TUBE, LINEAR 6" RELAMPABLE REFLECTOR "TURBO64"	52.00
01-0462550-00A	REPLACEMENT POWER SUPPLY ("2ZS0")	577.00
02-0341448-000	LENS DIVIDER WITH GASKETS (REPLACEMENT "EDIVIDE")	9.00
02-0361943-00J	REFLECTOR ASSY, WITH TUBE (REPLACEMENT "TURB6ASY")	101.00
02-0362573-00F	STROBE REFLECTOR ASSY, DUPLEX (REPLACEMENT "TURB6DUP")	101.00
02-0362733-00B	STROBE REFLECTOR ASSY, CORNER (REPLACEMENT "TURBO94")	101.00
07-240593-000F	BRACKET, POWER SUPPLY MOUNT	5.50
07-240594-000C	BRACKET CORNER STROBE REFLECTOR MOUNT	4.85
07-241014-000C	BRACKET, LIGHTHEAD MOUNTING WIDE	8.00
07-242198-000A	BRACKET, ALLEY LIGHT SUPPORT (FOR CENTER "I" BEAM)	22.00
07-242230-000A	BRACKET, POWER SUPPLY MOUNT LEFT	30.00
07-262483-0000	BRACKET, FOR HALF MODULES (FOR ALLEY & LINEAR LIGHTS)	32.00
09-1361222070Z	PLASTIC FILLER PANEL, 7"	3.80

US AUTOMOTIVE PARTS PRICE LIST

No. PPL14.1

EFFECTIVE: July 01, 2014 VOID: December 17, 2014

MODEL	DESCRIPTION	LIST
22-0121135-000	NYLON ROD, 9 1/4" X 3/16" DIA. (PIERCE ALERT MOUNT-BOTTOM)	9.00
38-0261131-00L	GASKET, ENDCAP	10.50
38-0521204-00C	SEAL, HOUSING/EXTRUSION-TOP (FOR PIERCE ALERT MOUNT)	9.75
39-0408313-040	8 POSITION "PIN" CONNECTOR PLASTIC WHITE HOUSING-AMP	8.00
46-0711220-200	CABLE ASSEMBLY, 8/C 20'	179.00
68-1182100110E	PLASTIC LENS, AMBER 7 1/2"	28.00
68-1182100150E	PLASTIC LENS, RED 7 1/2"	28.00
68-1182184590E	PLASTIC LENS, BLACK 8 5/8" (P/S COVER-CENTER OF LIGHTBAR)	31.00

PAR 32/36 TIR6 (PAR 32/36 SUPER-LED TIR6 FLAT LENS)		01-0663669-14B
04-0113778-00E	INSTRUCTION SHEET 4" ROUND SUPER LED LTHD	0.00
11-763608-0000	ADAPTER RING, PAR 32/36 TIR	4.25
68-1963613-300	LENS, CLEAR INNER OPTIC	10.50
68-1963616-1SA	LENS, FLAT AMBER W/SEAL	8.00
68-1963616-2SA	LENS, FLAT BLUE W/SEAL	8.00
68-1963616-3SA	LENS, FLAT CLEAR W/SEAL	8.00
68-1963616-5SA	LENS, FLAT RED W/SEAL	8.00

PAR 32/36 TIR6 (PAR 32/36 SUPER-LED TIR6 EXTENDED LENS)		01-0663672-14D
02-0342979-000	EXTENDED TIR LENS, CLEAR (INNER OPTIC)	22.00
04-0113778-00E	INSTRUCTION SHEET 4" ROUND SUPER LED LTHD	0.00
11-763608-0000	ADAPTER RING, PAR 32/36 TIR	4.25
68-1963639W1SA	LENS, AMBER OPTIC EXTENDED W/SEAL	16.00
68-1963639W2SA	LENS, BLUE OPTIC EXTENDED W/SEAL	16.00
68-1963639W3SA	LENS, CLEAR OPTIC EXTENDED W/SEAL	16.00
68-1963639W5SA	LENS, RED OPTIC EXTENDED W/SEAL	16.00

PIONEER (NANO 3 PIONEER SERIES)		01-0646942-010
02-016E672-00B	PC BOARD 3 LED NANO 3 PIONEER	98.00
07-246861-0010	BRACKET, BAIL SIDE WHITE NANO PIONEER	20.00
07-246861-0230	BRACKET, BAIL SIDE BLACK NANO PIONEER	20.00
13-130132-0720	NUT, 1/4-20 ELASTIC STOP BRASS NICKEL PLATE	7.00
13-130232-0700	NUT, 1/4-20 SQUARE BRASS NICKEL PLATE	6.25
14-130066-1200	BOLT, 1/4-20 X 3/4 CARRIAGE SS	2.35
14-130436-1200	SCREW, 1/4-20 X 3/4" HEX HD MS SS	1.05
16-1301820-600	WASHER, 1/4 FLAT 1/4" ID X 5/8" OD X .040 THK	0.85
16-1331520-650	WASHER, 1/4 SPLIT LOCK	0.45
68-1946860-310	LENS, CLEAR OPTIC NANO-3 PIONEER	18.00
68-3946860-300	LENS, CLEAR NON OPTIC NANO-3 PIONEER	18.00

PIONEER (NANO 6 SERIES PIONEER)		01-0646943-010
02-016E658-00B	PC BOARD 6 LED NANO 6 SERIES PIONEER	134.00
07-246861-0010	BRACKET, BAIL SIDE WHITE NANO PIONEER	20.00
07-246861-0230	BRACKET, BAIL SIDE BLACK NANO PIONEER	20.00
13-130132-0720	NUT, 1/4-20 ELASTIC STOP BRASS NICKEL PLATE	7.00
13-130232-0700	NUT, 1/4-20 SQUARE BRASS NICKEL PLATE	6.25
14-130066-1200	BOLT, 1/4-20 X 3/4 CARRIAGE SS	2.35
14-130436-1200	SCREW, 1/4-20 X 3/4" HEX HD MS SS	1.05
16-1301820-600	WASHER, 1/4 FLAT 1/4" ID X 5/8" OD X .040 THK	0.85
16-1331520-650	WASHER, 1/4 SPLIT LOCK	0.45
38-0446856-000	GASKET, LIMS NANO-6 PIONEER	42.00
68-1946857-310	LENS, CLEAR OPTIC NANO-6 PIONEER	19.00
68-3946857-300	LENS, CLEAR NON OPTIC NANO-6 PIONEER	19.00

PIONEER (MICRO PIONEER SERIES)		01-0687113-12A
01-0417869-170	HARWARE KIT BAIL MOUNT	21.00
01-04178693600	HARDWARE KIT RECESSED MOUNT	9.50
01-04178693770	HARDWARE KIT SWIVLE MOUNT	16.00
02-016D630-00F	PC BOARD MICRO PIONEER 12 LED	260.00
02-0344407-00B	SUB ASSY, SWIVEL MOUNT PIONEER SERIES	568.00
07-244232-0020	BRACKET, BAIL MOUNT WHITE MICRO PIONEER	37.00
07-244232-0230	BRACKET, BAIL MOUNT BLACK MICRO PIONEER	33.00
07-344301-0000	HINGE, SWIVEL MOUNT POLISHED MICRO PIONEER	167.00
07-744248-0230	PLATE, TOP BALL/SWIVEL MT MICRO PIONEER BLACK	17.00
08-0444249-010	HANDLE, BALL MOUNT MICRO PIONEER	29.00
11-287079-0030	COVER, RECESSED MOUNT MICRO PIONEER CHROME	10.00
11-344299-0000	BASE, SWIVEL MOUNT POLISHED MICRO PIONEER	152.00
11-487047-102C	HOUSING, MICRO PIONEER HEYCO WHITE	137.00
11-487047-107C	HOUSING, MICRO PIONEER HEYCO BLACK	137.00
11-487078-003B	HOUSING, RECESSED MOUNT MICRO PIONEER WHITE	100.00
11-487078-008B	HOUSING, RECESSED MOUNT MICRO PIONEER BLACK	100.00

13-148132-0820	NUT, 5/16-18 ELASTIC STOP NICKEL PLATED BRASS	4.20
13-156130-0920	NUT, 3/8-16 ELASTIC STOP BRASS NICKEL PLATE	8.00
13-156230-0900	NUT, 3/8-16 SQUARE BRASS NICKEL PLATE 5/8" ACROSS FLATS	16.00
14-148436-2800	SCREW, 5/16-18 X 1-3/4 HEX HD CAP	8.75
14-156436-2400	SCREW, 3/8-16 X 1 1/2 HEX HEAD CAP SS (*96)	5.25
16-1502820-830	WASHER, 3/8" FLAT SS .875 OD .083 THICK	2.35
19-16D479-0010	RETAINER, MICRO PIONEER WHITE	58.00
19-16D479-0070	RETAINER, MICRO PIONEER BLACK	58.00
22-0544305-000	STUD, SWIVEL MOUNT MICRO PIONEER	77.00
22-0944300-000	PIVOT, SWIVEL MOUNT POLISHED MICRO PIONEER	171.00
38-0144368-000	SEAL, PROTECTIVE SWIVEL MOUNT MICRO PIONEER	9.50
38-0244237-000	SEAL, RECESSED MOUNT MICRO PIONEER	20.00
68-196D481-310	LENS, CLEAR OPTIC 40-20 FLOOD MICRO PIONEER	18.00
68-196D481-320	LENS, CLEAR OPTIC 40-8 FLOOD MICRO PIONEER	18.00
68-196D481-330	LENS, CLEAR OPTIC 90-20 FLOOD MICRO PIONEER	18.00
68-396D481-300	LENS, CLEAR NON OPTIC 8 SPOT MICRO PIONEER	18.00

PIONEER (SLIM LINE PIONEER SERIES)	01-0687292-11A
--	-----------------------

01-04178692330	HARDWARE KIT DUAL BAIL MOUNT	49.00
01-04178693770	HARDWARE KIT SWIVLE MOUNT	16.00
02-016D891-00B	PC BOARD SINGLE 12 LED SLIM LINE PIONEER	250.00
02-016D893-00D	DUAL PC BOARD 24 LED SLIM LINE PIONEER	466.00
11-487218-002A	HOUSING, SINGLE SL PIONEER WHITE	132.00
11-487218-007A	HOUSING, SINGLE SL PIONEER BLACK	132.00
11-487220-002A	HOUSING, DUAL SL PIONEER WHITE	223.00
11-487220-007A	HOUSING, DUAL SL PIONEER BLACK	223.00
19-187219-0010	RETAINER, LENS SINGLE SL WHITE	46.00
19-187219-0070	RETAINER, LENS SINGLE SL BLACK	46.00
19-187221-0010	RETAINER, LENS DUAL SL PIONEER WHITE	103.00
19-187221-0070	RETAINER, LENS DUAL SL PIONEER BLACK	103.00
68-196D849-310	LENS, CLEAR OPTIC 40-20 FLOOD SINGLE SL PIONEER	18.00
68-196D851-310	LENS, CLEAR OPTIC 40-20 FLOOD DUAL SL PIONEER	28.00
68-196D851-320	LENS, CLEAR SPLIT SPOT/FLOOD DUAL SL PIONEER	28.00
68-396D849-300	LENS, CLEAR NON OPTIC SINGLE SL PIONEER	18.00
68-396D851-300	LENS, CLEAR NON OPTIC DUAL SL PIONEER	28.00
68-5944419-000	REFLECTOR, TIR NON OPTIC SLIM LINE PIONEER	15.00

PKRSYS1 (PACKER SYSTEM #1)	01-0684020-A00
-----------------------------------	-----------------------

01-0416224-000	KIT, FLEX TUBING FOR 3/C CABLE (STRAIN RELIEF-PAIR 3/8" DIA.)	46.00
01-0663751A34B	ASSY, 500 SERIES VERT/TIR AMB LED/AMB LENS STEADY/2 POS DEU	393.00
11-484019-0000	HOUSING, WELDMENT CRS DOT 500 SYSTEM (SQUARE)	399.00
11-763226-000A	FLANGE, 500 SERIES BLACK	9.75
11-783845-000A	FLANGE, FLUSH MOUNT BLACK 500 SERIES TIR	10.50
21-17060704-30	GROMMET	0.95
38-0241946-000	GASKET BETWEEN REFLECTOR/HOUSING	7.00
46-0743040-25A	ASSY, 2/C 14 GA TPR CABLE 25'	143.00

PKRSYS2 (PACKER SYSTEM #2)	01-0684036-A0E
-----------------------------------	-----------------------

01-0269749-00G	LED FLASHER	178.00
01-0416222-000	KIT, FLEX TUBING FOR 9/C CABLE (STRAIN RELIEF-PAIR 3/4" DIA.)	57.00
01-0416224-000	KIT, FLEX TUBING FOR 3/C CABLE (STRAIN RELIEF-PAIR 3/8" DIA.)	46.00
01-0663507A34E	ASSY, LIGHTHEAD 500 TIR LED AMB/AMB STEADY/2 POS DEUTSCH	273.00
02-036B494412D	TIR3 LED STEADY AMBER DEUTSCH	146.00
11-763226-000A	FLANGE, 500 SERIES BLACK	9.75
11-763742-001A	FLANGE, SURFACE MOUNT BLACK TIR3 LIGHTHEAD	11.00
21-17060704-30	GROMMET	0.95
38-0123058-000	GASKET, FLANGE MOUNT TIR3 LIGHTHEAD	4.25
38-0241946-000	GASKET BETWEEN REFLECTOR/HOUSING	7.00
46-0743040-25A	ASSY, 2/C 14 GA TPR CABLE 25'	143.00

RAIDER (RAIDER SERIES LINEAR LED SINGLE AND DUAL LIGHTHEAD)	01-0684684-10C
--	-----------------------

01-0484618-00G	MOUNTING KIT, DUAL	19.50
01-0484649-00E	MOUNTING KIT, SINGLE	10.50
01-0664633153B	RED LED ASSEMBLY (INCLUDES CLEAR LENS)	262.00
01-066C289113B	AMBER LED ASSEMBLY (INCLUDES CLEAR LENS)	189.00
01-066C289123C	BLUE LED ASSEMBLY (INCLUDES CLEAR LENS)	189.00
01-066C289133C	WHITE LED ASSEMBLY (INCLUDES CLEAR LENS)	189.00
04-0114089-00D	INSTRUCTION SHEET RAIDER SINGLE LTBR MODEL R1*	0.00
04-0114090-00C	INSTRUCTION SHEET RAIDER DUAL LTBR MODEL R2**	0.00
11-243691-007A	ENDCAP WITH CABLE EXIT HOLE	22.00
11-243692-007A	ENDCAP WITHOUT HOLE	22.00
11-46A704-005A	ALUMINUM HOUSING 5.563"	44.00
11-46A704-010A	ALUMINUM HOUSING 10.812"	50.00
38-0143142-010	GASKET, ENDCAP/HOUSING	3.90
46-9441898025B	CABLE, 4/C 22 GA SHIELDED 2.5'	26.00

MODEL

DESCRIPTION

LIST

RB6T (RB6T)		01-06839212ASC
01-0441987-07U	60 WATT, 12VDC REPLACEMENT SNAP-IN HALO. BULB ("H60SN12")	22.00
02-0363626-01D	ROTATOR ASSEMBLY, 128 FPM BASE/MOTOR/REFLECTOR/LAMP	121.00
04-0113765-00C	INSTRUCTION SHEET MODEL RB6T ROTATING BEACON	0.00
11-381574-000R	PLASTIC BASE HOUSING	33.00
19-261465-000C	CLAMP RING, BLACK	35.00
68-4161381-10D	PLASTIC DOME, AMBER 5"	44.00
68-4161381-20D	PLASTIC DOME, BLUE 5"	44.00
68-4161381-30D	PLASTIC DOME, CLEAR 5"	44.00
68-4161381-40D	PLASTIC DOME, GREEN 5"	44.00
68-4161381-50D	PLASTIC DOME, RED 5"	44.00
68-4161381-V0D	PLASTIC DOME, PURPLE 5"	44.00

RESPONDER 10 HD (RESPONDER 10 HD)		01-0684691A1ML
01-0269936-00C	ELECTRONIC FLASHER	73.00
01-0286361211B	400 LINEAR LED MODULE 12V 6 OVER 6 AMBER/AMBER AMP	322.00
01-0286361255G	400 LINEAR LED MODULE 12V 6 OVER 6 RED/RED AMP	322.00
01-0441771-02C	PERMANENT MOUNTING KIT	33.00
02-0364528222C	400 LINEAR LED MODULE BLU/BLU 6 OVER 6 BLUE/BLE AMP	322.00
04-0113617-00H	INSTRUCTION SHEET R2HD/R9HD/R10HD LIGHTBARS	0.00
07-264950-000A	BRACKET, END MOUNT 400 LED	32.00
08-0640834-01C	RUBBER PAD, MAGNETIC MOUNT	6.00
08-1583927-05B	SUCTION CUP, MAGNET MOUNT	64.00
11-282151-000C	BLACK PLASTIC EXTRUSION ENDCAP	16.00
11-362975-001D	ALUMINUM EXTRUSION, 15.875" MAGNETIC MOUNT	124.00
11-362975-002D	ALUMINUM EXTRUSION, 15.875" PERMANENT MOUNT	110.00
38-0541780-00B	GASKET, .25 SPONGE CORD PER FOOT	4.00
65-0010192-000	90# PULL MAGNET, 3 1/4" DIA.	43.00
68-1181893-10H	PLASTIC DOME, AMBER	98.00
68-1181893-20H	PLASTIC DOME, BLUE	98.00
68-1181893-50H	PLASTIC DOME, RED	98.00
69-1317241-000	CORD, CIGAR PLUG STRAIGHT 10' 18 GA W/ON/OFF SWITCH 8A FUSE	24.00

RESPONDER 2 HD (RESPONDER HEAVY DUTY SERIES R2HD, R3HD, R4HD)		01-06836112AMG
01-0441771-02C	PERMANENT MOUNTING KIT	33.00
01-0441987-06U	50 WATT, 12VDC REPLACEMENT SNAP-IN HALO. BULB ("H50ASN12")	22.00
01-0442818-00A	REPLACEMENT MOTOR/BULB/REFLEC. ("REPROTA7")	110.00
02-038132309SP	MOUNTING BRACKET, SLIDE BOLT	71.00
04-0113617-00H	INSTRUCTION SHEET R2HD/R9HD/R10HD LIGHTBARS	0.00
08-0640834-01C	RUBBER PAD, MAGNETIC MOUNT	6.00
11-282151-000C	BLACK PLASTIC EXTRUSION ENDCAP	16.00
11-362975-001D	ALUMINUM EXTRUSION, 15.875" MAGNETIC MOUNT	124.00
11-362975-002D	ALUMINUM EXTRUSION, 15.875" PERMANENT MOUNT	110.00
38-0541780-00B	GASKET, .25 SPONGE CORD PER FOOT	4.00
46-91104691500	CABLE ASSEMBLY, 2/C 14GA 15'	80.00
65-0010192-000	90# PULL MAGNET, 3 1/4" DIA.	43.00
68-1181893-10H	PLASTIC DOME, AMBER	98.00
68-1181893-20H	PLASTIC DOME, BLUE	98.00
68-1181893-30H	PLASTIC DOME, CLEAR	98.00
68-1181893-40H	PLASTIC DOME, GREEN	98.00
68-1181893-50H	PLASTIC DOME, RED	98.00
68-1181893-V0H	PLASTIC DOME, PURPLE	98.00
68-5962342-010	MIRROR, 45 DEGREE V-TYPE	8.50
69-1110313-000	CIGAR PLUG AND CORD	35.00

RESPONDER 2DX (RESPONDER 2/DX SERIES R2DX/R3DX/R4DX)		01-06819501AME
01-0441987-00U	35 WATT, 12VDC REPLACEMENT SNAP-IN HALO. BULB ("H35SN12")	22.00
01-0442818-03A	REPLACEMENT MOTOR/BULB/REFLEC. ("REPROTA1")	110.00
11-381890-000L	BASEPLATE, MOLDED PLASTIC	50.00
65-0010191-000	50# PULL MAGNET, 2" DIAMETER	30.00
65-0010192-000	90# PULL MAGNET, 3 1/4" DIA.	43.00
68-1181893-10H	PLASTIC DOME, AMBER	98.00
68-1181893-20H	PLASTIC DOME, BLUE	98.00
68-1181893-30H	PLASTIC DOME, CLEAR	98.00
68-1181893-40H	PLASTIC DOME, GREEN	98.00
68-1181893-50H	PLASTIC DOME, RED	98.00
68-1181893-V0H	PLASTIC DOME, PURPLE	98.00
68-5962342-010	MIRROR, 45 DEGREE V-TYPE	8.50
69-1340052-00B	STRAIGHT CORD WITH CIGAR PLUG	12.00

RESPONDER 5DX (RESPONDER 5/DX SERIES)		01-0682681ACCB
01-0442155-01A	STROBE TUBE	112.00
11-370507-001C	BASE MOUNT	9.75
11-381890-000L	BASEPLATE, MOLDED PLASTIC	50.00
19-262353-000B	CLAMP RING, 2 1/2" DIAMETER	2.25
38-0230039-00C	GASKET, DOME/LENS	13.00
65-0010191-000	50# PULL MAGNET, 2" DIAMETER	30.00
65-0010192-000	90# PULL MAGNET, 3 1/4" DIA.	43.00
68-1182584-10A	PLASTIC DOME, AMBER OPTIC	98.00
68-1182584-20A	PLASTIC DOME, BLUE OPTIC	98.00
68-1182584-30A	PLASTIC DOME, CLEAR OPTIC	98.00
68-1182584-40A	PLASTIC DOME, GREEN OPTIC	98.00
68-1182584-50A	PLASTIC DOME, RED OPTIC	98.00
68-1182584-V0A	PLASTIC DOME, PURPLE OPTIC	98.00
68-2142159-100	PLASTIC LENS, OPTIC AMBER INNER-WITH TOP VENT HOLE	51.00
68-2142159-200	PLASTIC LENS, OPTIC BLUE INNER-WITH TOP VENT HOLE	51.00
68-2142159-300	PLASTIC LENS, OPTIC CLEAR INNER-WITH TOP VENT HOLE	51.00
68-2142159-400	PLASTIC LENS, OPTIC GREEN INNER-WITH TOP VENT HOLE	51.00
68-2142159-500	PLASTIC LENS, OPTIC RED INNER-WITH TOP VENT HOLE	51.00
69-1340052-00B	STRAIGHT CORD WITH CIGAR PLUG	12.00

RESPONDER 6DX (RESPONDER 6/DX SERIES)		01-0683786ACMA
01-0669233-01D	STROBE POWER SUPPLY (REPLACEMENT "CS240")	162.00
02-0342853-100	PLASTIC DOME W/HEAT SHIELD AMBER	55.00
02-0342853-200	PLASTIC DOME W/HEAT SHIELD BLUE	55.00
02-0342853-300	PLASTIC DOME W/HEAT SHIELD CLEAR	55.00
02-0342853-400	PLASTIC DOME W/HEAT SHIELD GREEN	55.00
02-0342853-500	PLASTIC DOME W/HEAT SHIELD RED	55.00
02-0383705-000	STROBE LAMP/BASE ASSEMBLY	85.00
04-0113247-00G	INSTRUCTION SHEET RESPONDER DX SERIES	0.00
11-381890-000L	BASEPLATE, MOLDED PLASTIC	50.00
38-0417044-000	"O" RING	2.05
46-0746259-000	INPUT HARNESS	15.00
65-0010191-000	50# PULL MAGNET, 2" DIAMETER	30.00
66-0416986-000	TAPE, VHB DOUBLE STICK FOAM 1/2" X 3/4"	2.05
68-1182584-10A	PLASTIC DOME, AMBER OPTIC	98.00
68-1182584-20A	PLASTIC DOME, BLUE OPTIC	98.00
68-1182584-30A	PLASTIC DOME, CLEAR OPTIC	98.00
68-1182584-40A	PLASTIC DOME, GREEN OPTIC	98.00
68-1182584-50A	PLASTIC DOME, RED OPTIC	98.00
68-1182584-V0A	PLASTIC DOME, PURPLE OPTIC	98.00
68-5442848-000	MIRROR, "V" STYLE	30.00
69-1340052-00B	STRAIGHT CORD WITH CIGAR PLUG	12.00

RESPONDER 9 HD (RESPONDER 9 HD)		01-0684688A1MF
01-0269936-00C	ELECTRONIC FLASHER	73.00
01-026B569222B	400 SERIES 4 LED MODULE BLUE	128.00
01-0441771-02C	PERMANENT MOUNTING KIT	33.00
02-03639392120	400 SERIES 4LED MODULE, AMBER	308.00
02-03639392520	400 SERIES 4LED MODULE, RED	308.00
04-0113617-00H	INSTRUCTION SHEET R2HD/R9HD/R10HD LIGHTBARS	0.00
07-264950-000A	BRACKET, END MOUNT 400 LED	32.00
08-0640834-01C	RUBBER PAD, MAGNETIC MOUNT	6.00
08-1583927-05B	SUCTION CUP, MAGNET MOUNT	64.00
11-282151-000C	BLACK PLASTIC EXTRUSION ENDCAP	16.00
11-362975-001D	ALUMINUM EXTRUSION, 15.875" MAGNETIC MOUNT	124.00
11-362975-002D	ALUMINUM EXTRUSION, 15.875" PERMANENT MOUNT	110.00
38-0541780-00B	GASKET, .25 SPONGE CORD PER FOOT	4.00
65-0010192-000	90# PULL MAGNET, 3 1/4" DIA.	43.00
68-1181893-10H	PLASTIC DOME, AMBER	98.00
68-1181893-20H	PLASTIC DOME, BLUE	98.00
68-1181893-50H	PLASTIC DOME, RED	98.00
68-1183304-30A	4 X 3 OPTIC LENS, CLEAR	19.50
69-1317241-000	CORD, CIGAR PLUG STRAIGHT 10' 18 GA W/ON/OFF SWITCH 8A FUSE	24.00

RESPONDER LP (RESPONDER LP SERIES)		01-0684742A1MH
01-026A213-00G	ELECTRONIC FLASHER	130.00
01-026A518-11A	DIRECTIONAL LIGHT, LIN6 STEADY AMBER AMP	191.00
01-026A518-21B	DIRECTIONAL LIGHT, LIN6 STEADY BLUE AMP	191.00
01-026A518-31B	DIRECTIONAL LIGHT, LIN6 STEADY WHITE AMP	191.00
01-026A518-41B	DIRECTIONAL LIGHT LIN6 STEADY GREEN AMP	202.00
01-026A518-51B	DIRECTIONAL LIGHT LIN6 STEADY RED AMP	191.00
01-026B568-100	DIRECTIONAL LIGHT CON3 AMBER AMP	139.00
01-026B568-20A	DIRECTIONAL LIGHT CON3 BLUE AMP	139.00
01-026B568-300	DIRECTIONAL LIGHT CON3 WHITE AMP	139.00

MODEL	DESCRIPTION	LIST
01-026B568-40A	DIRECTIONAL LIGHT CON3 GREEN AMP	152.00
01-026B568-50A	DIRECTIONAL LIGHT CON3 RED AMP	139.00
01-0416401-000	INSTALL KIT FOR PERM MOUNT	3.15
02-0243725-000	CORD, CIGAR PLUG DUAL SWITCH 18 GA WITH SOCKETS 10'	69.00
04-0114106-00K	INSTRUCTION SHEET RESPONDER LP 500 LIGHTBAR	0.00
07-26A107-0000	BRACKET, DOME RESPONDER LP	4.10
07-764726-0230	PLATE, ADAPTER MAG/SUCTION CUP	22.00
08-0640834-01C	RUBBER PAD, MAGNETIC MOUNT	6.00
08-1583927-05B	SUCTION CUP, MAGNET MOUNT	64.00
11-282151-000C	BLACK PLASTIC EXTRUSION ENDCAP	16.00
11-36D115-002A	BASE, EXTRUDED 15.88" MACHINED HEAVY DUTY RESPONDER LP	94.00
11-381890-000L	BASEPLATE, MOLDED PLASTIC	50.00
11-386602-000B	LIGHTHEAD MOUNTING BASE (JUSTICE HEADS) RESPONDER LP	37.00
46-076A219-000	EXTERNAL PIGTAIL HARNESS PERM MOUNT MODELS	6.41
46-076A239-000	INTERNAL 6 OUTPUT LED HARNESS	8.78
65-0010191-000	50# PULL MAGNET, 2" DIAMETER	30.00
65-0010192-000	90# PULL MAGNET, 3 1/4" DIA.	43.00
68-2986618-100	DOME, AMBER OPTIC RESPONDER LP USED IN R1 MODELS WITH CON3	94.00
68-2986618-200	DOME, BLUE OPTIC RESPONDER LP USED IN R1 MODELS WITH CON3	94.00
68-2986618-300	DOME, CLEAR OPTIC RESPONDER LP USED IN R1 MODELS WITH CON3	94.00
68-2986618-500	DOME, RED OPTIC RESPONDER LP USE IN R1 MODELS WITH CON3	94.00
68-4986619-100	DOME, AMBER NON OPTIC USED IN R2 MODELS WITH LIN6	94.00
68-4986619-200	DOME, BLUE NON OPTIC USED IN R2 MODELS WITH LIN6	94.00
68-4986619-300	DOME, CLEAR NON OPTIC USED IN R2 MODELS WITH LIN6	94.00
68-4986619-500	DOME, CLEAR NON OPTIC USED IN R2 MODELS WITH LIN6	94.00

ROTA BEAM 6 (RB6D)		01-06816962ASP
01-0441987-06U	50 WATT, 12VDC REPLACEMENT SNAP-IN HALO. BULB ("H50ASN12)	22.00
11-381574-000R	PLASTIC BASE HOUSING	33.00
19-141398-000A	MOTOR RETAINER CLIP	16.00
19-261465-000C	CLAMP RING, BLACK	35.00
27-0261495-02H	MOTOR, 12VDC 4000RPM	50.00
27-0841396-00B	WORM GEAR (MOUNTS TO MOTOR SHAFT)	9.25
33-0042444-000	LAMP HOLDER ASSEMBLY	9.75
38-0241504-000	MOUNTING GASKET	7.00
68-4161381-10D	PLASTIC DOME, AMBER 5"	44.00
68-4161381-20D	PLASTIC DOME, BLUE 5"	44.00
68-4161381-30D	PLASTIC DOME, CLEAR 5"	44.00
68-4161381-40D	PLASTIC DOME, GREEN 5"	44.00
68-4161381-50D	PLASTIC DOME, RED 5"	44.00
68-4161381-V0D	PLASTIC DOME, PURPLE 5"	44.00
68-5981499-01M	REFLECTOR	42.00

ROTA BEAM 6 (RB6P)		01-06819291ASL
01-0441987-06U	50 WATT, 12VDC REPLACEMENT SNAP-IN HALO. BULB ("H50ASN12)	22.00
11-381574-000R	PLASTIC BASE HOUSING	33.00
19-141398-000A	MOTOR RETAINER CLIP	16.00
19-261465-000C	CLAMP RING, BLACK	35.00
27-0261495-02H	MOTOR, 12VDC 4000RPM	50.00
27-0962942-000	GEAR WHEEL (MOUNTS TO REFLECTOR)	30.00
33-0042444-000	LAMP HOLDER ASSEMBLY	9.75
38-0141549-000	BASE DECAL	7.00
38-0241504-000	MOUNTING GASKET	7.00
68-4161381-10D	PLASTIC DOME, AMBER 5"	44.00
68-4161381-20D	PLASTIC DOME, BLUE 5"	44.00
68-4161381-30D	PLASTIC DOME, CLEAR 5"	44.00
68-4161381-40D	PLASTIC DOME, GREEN 5"	44.00
68-4161381-50D	PLASTIC DOME, RED 5"	44.00
68-4161381-V0D	PLASTIC DOME, PURPLE 5"	44.00
68-5982820-010	REFLECTOR	35.00

ROTA BEAM 6 (RB6H/RB6S)		01-0681967-ASB
11-381574-000R	PLASTIC BASE HOUSING	33.00
11-761367-000C	BRUSH COVER, SNAP ON	1.55
19-141398-000A	MOTOR RETAINER CLIP	16.00
19-261465-000C	CLAMP RING, BLACK	35.00
23-1321220-00A	BRUSH SPRING	10.50
27-0261495-02H	MOTOR, 12VDC 4000RPM	50.00
27-0841396-00B	WORM GEAR (MOUNTS TO MOTOR SHAFT)	9.25
27-1041387-000	BRUSH	3.50
34-0712040-190	SEALED BEAM, PAR36 30W 12VDC (REPLACEMENT "4416")	44.00

34-0712040-200	#H7600 HALOGEN SEALED BEAM PAR 36, 12VDC	68.00
38-0141549-000	BASE DECAL	7.00
38-0241504-000	MOUNTING GASKET	7.00
68-4161381-10D	PLASTIC DOME, AMBER 5"	44.00
68-4161381-20D	PLASTIC DOME, BLUE 5"	44.00
68-4161381-30D	PLASTIC DOME, CLEAR 5"	44.00
68-4161381-40D	PLASTIC DOME, GREEN 5"	44.00
68-4161381-50D	PLASTIC DOME, RED 5"	44.00

ROTA BEAM 6 H1 (ROTA BEAM 6 HALOGEN BEACON H1 55 W BULB)		01-06841081AM0
01-2861506-00B	KIT, MAGNETIC MT RB6 SERIES	49.00
02-0363609-00B	REPLACEMENT MOTOR/BULB/REFLEC. 12 VDC, 150 FPM	117.00
04-0113984-00A	INSTRUCTION SHEET MODEL RB6PA*1H,RB6PA*2H	0.00
11-381574-000R	PLASTIC BASE HOUSING	33.00
19-261465-000C	CLAMP RING, BLACK	35.00
34-02120B0-000	55 WATT 12 VDC "H1" STYLE LAMP (REPLACEMENT "H55H112")	28.00
38-0241504-000	MOUNTING GASKET	7.00
39-0402023-040	HOUSING, 2 POS SOCKET COMM MATE-N-LOK	1.65
65-0010192-000	90# PULL MAGNET, 3 1/4" DIA.	43.00
68-4161381-10D	PLASTIC DOME, AMBER 5"	44.00
68-4161381-20D	PLASTIC DOME, BLUE 5"	44.00
68-4161381-30D	PLASTIC DOME, CLEAR 5"	44.00
68-4161381-40D	PLASTIC DOME, GREEN 5"	44.00
68-4161381-50D	PLASTIC DOME, RED 5"	44.00
68-5983509-01B	REFLECTOR, 1" PARABOLIC METALLIZED	16.50
69-1340052-00B	STRAIGHT CORD WITH CIGAR PLUG	12.00

S360D SERIES (SUPER STROBE S360D SERIES STROBE BEACON)		01-0681704-AP0
01-0468256-00A	REPLACEMENT STROBE TUBE ("SSTUBE")	87.00
02-0168240-00K	ELECTRONIC STROBE POWER SUPPLY SUPERSTROBE	494.00
02-0240052-00B	CIGAR CORD, W/TERMINALS AND JUMPER	28.00
07-260486-000D	BRANCH GUARD HOOP	57.00
11-362596-3070	CAST ALUMINUM BASE, BLACK (FOR MAGNETIC MOUNT)	141.00
11-382773-007F	CAST ALUMINUM BASE, BLACK (FOR PERM./PIPE MOUNT)	138.00
11-382798-007C	CAST ALUMINUM BASE, BLACK (FOR BRANCH GUARD MOUNT)	194.00
19-261465-000C	CLAMP RING, BLACK	35.00
33-05610265-00	PHOTOCELL/CRUISE LIGHT SOCKET	9.75
34-0424050-460	#1252 24 VDC CRUISE LIGHT BULB	28.00
38-0120127-000	MAGNET GASKET	3.80
38-0140331-00A	BASE GASKET	8.00
38-0141595-00A	FOAM PAD, FOR MAGNETIC MOUNT	18.50
65-0010192-000	90# PULL MAGNET, 3 1/4" DIA.	43.00
68-2180347-06G	PLASTIC DOME, SUPERSTROBE SPLIT, 5" HIGH-SPECIFY COLORS	179.00
68-2180347-10G	PLASTIC DOME, SUPERSTROBE AMBER, 5" HIGH	106.00
68-2180347-20G	PLASTIC DOME, SUPERSTROBE BLUE, 5" HIGH	106.00
68-2180347-30G	PLASTIC DOME, SUPERSTROBE CLEAR, 5" HIGH	106.00
68-2180347-40G	PLASTIC DOME, SUPERSTROBE GREEN, 5" HIGH	106.00
68-2180347-50G	PLASTIC DOME, SUPERSTROBE RED, 5" HIGH	106.00
68-2180347-V0G	PLASTIC DOME, SUPERSTROBE VIOLET, 5" HIGH	106.00
68-2180412-30B	INNER OPTIC LENS, CLEAR FOR 360 DEGREE STROBE HEAD	42.00
68-5981643-01H	CONICAL TOP REFLECTOR METALLIZED, 360 DEGREE STROBE	50.00

S360S*P (SUPERSTROBE SUN/SNOW/FOG)		01-0683344-A1A
01-0468256-00A	REPLACEMENT STROBE TUBE ("SSTUBE")	87.00
02-0168669-00C	SUPERSTROBE SSNF STROBE POWER SUPPLY	514.00
07-260486-000D	BRANCH GUARD HOOP	57.00
11-382773-007F	CAST ALUMINUM BASE, BLACK (FOR PERM./PIPE MOUNT)	138.00
11-382798-007C	CAST ALUMINUM BASE, BLACK (FOR BRANCH GUARD MOUNT)	194.00
19-261465-000C	CLAMP RING, BLACK	35.00
34-0412020-000	LAMP, #1156	16.00
38-0140331-00A	BASE GASKET	8.00
68-2180347-06G	PLASTIC DOME, SUPERSTROBE SPLIT, 5" HIGH-SPECIFY COLORS	179.00
68-2180347-10G	PLASTIC DOME, SUPERSTROBE AMBER, 5" HIGH	106.00
68-2180347-20G	PLASTIC DOME, SUPERSTROBE BLUE, 5" HIGH	106.00
68-2180347-30G	PLASTIC DOME, SUPERSTROBE CLEAR, 5" HIGH	106.00
68-2180347-40G	PLASTIC DOME, SUPERSTROBE GREEN, 5" HIGH	106.00
68-2180347-50G	PLASTIC DOME, SUPERSTROBE RED, 5" HIGH	106.00
68-2180347-V0G	PLASTIC DOME, SUPERSTROBE VIOLET, 5" HIGH	106.00
68-2180412-30B	INNER OPTIC LENS, CLEAR FOR 360 DEGREE STROBE HEAD	42.00
68-5981643-01H	CONICAL TOP REFLECTOR METALLIZED, 360 DEGREE STROBE	50.00

SA3101 (SA3101 UNDERPRO SPEAKER 2001 NAVISTAR 4000/4300)		01-0883699-00B
07-283615-023B	BRACKET, SPEAKER MOUNT	106.00
11-263339-000A	COVER, DRIVER	24.00
11-583670-0020	CAST ALUMINUM HORN BLACK POWDER COATED	487.00

MODEL	DESCRIPTION	LIST
38-0222065-00A	GASKET, NEOPRENE, CIRCULAR	1.55
43-0263147-00C	DRIVER, 100 WATT SAN MING (REPLACEMENT "SD210RX")	284.00

SA32E97 (SA32E97 DUAL UNDERPRO SPEAKER FORD E/F SERIES)		01-0883607-00B
04-0113582-00C	INSTRUCTION SHEET DUAL UNDERPRO SIREN SPEAKER	0.00
07-283601-001B	MOUNTING BRACKET, BLACK DUAL SPEAKER	203.00
11-263339-000A	COVER, DRIVER	24.00
11-583670-0020	CAST ALUMINUM HORN BLACK POWDER COATED	487.00
20-0042800-000	SPACER, DRIVER MOUNT UNDERPRO	18.50
38-0222065-00A	GASKET, NEOPRENE, CIRCULAR	1.55
43-0263147-00C	DRIVER, 100 WATT SAN MING (REPLACEMENT "SD210RX")	284.00

SA32G01 (DUAL UNDERPRO SIREN SPEAKER CHEVY/GMC SERIES)		01-0883696-00A
04-0113616-00C	INSTRUCTION SHEET UNDERPRO SPEAK MT CHEVY/GMC	0.00
07-283697-001B	MOUNTING BRACKET, DUAL DRIVERS	221.00
07-542840-0230	BRACE	60.00
11-263339-000A	COVER, DRIVER	24.00
11-583670-0020	CAST ALUMINUM HORN BLACK POWDER COATED	487.00
38-0222065-00A	GASKET, NEOPRENE, CIRCULAR	1.55
43-0263147-00C	DRIVER, 100 WATT SAN MING (REPLACEMENT "SD210RX")	284.00

SIREN (HHS2200 HAND HELD SIREN)		01-0884997-00B
01-0284629-00D	HANDHELD CONTROLLER	364.00
01-0284997-00B	AMPLIFIER HHS2200 SERIES	611.00
04-0114207-00E	INSTALL/OPERATION GUIDE HAND-HELD SIREN HHS2200	0.00
08-0243336-31A	KEYCAP, ARRAY 3 ROUND/1 OBLONG REMOTE CONTROL	8.00
10-0364783-00B	LABEL, FUNCTION HANDHELD CTRLR	57.00
43-0610330-00A	MICROPHONE CLIP	8.50
46-0743359-20A	EXTENSION CABLE 20'	69.00
46-0743393-00A	INPUT CONNECTOR	24.00
46-0743394-000	OUTPUT CONNECTOR	32.00
46-0743395-000	HORN RING TRANSFER CONNECTOR	24.00
46-0743398-000	POWER CONNECTOR HARNESS	48.00
77-C601116G-1G	SOFTWARE, HHS2200 PROGRAMMER	24.00

SIREN (30W SIREN SPEAKER COMBO SELF CONTAINED)		01-0886304-01E
01-0245648-00E	MICROPHONE	150.00
01-04178692670	INSTALL KIT	19.50
04-0114275-00A	INSTRUCTION SHEET SIREN SPEAKER MOD WSSC30 SER.	0.00
07-243859-0230	MOUNTING BRACKET	21.00
46-0743853-00A	INPUT HARNESS WITHOUT PA	50.00
46-0743853-04A	INPUT HARNESS WITH PA	50.00

SLIM-MISER (SLIM-MISER 5MM LED DASHLIGHT)		01-0684644-110
02-0164554-11B	LED PANEL, AMBER/AMBER	146.00
02-0164554-22B	LED PANEL, BLUE/BLUE	237.00
02-0164554-25B	LED PANEL, BLUE/RED	190.00
02-0164554-35B	LED PANEL, WHITE/RED	221.00
02-0164554-55B	LED PANEL, RED/RED	146.00
02-0222699-02A	CIGAR PLUG W/SWITCH	26.00
07-243404-0230	BRACKET, LEFT BAIL STRAP MOUNT	28.00
07-243404-1230	BRACKET, RIGHT BAIL STRAP MNT	28.00
07-264556-0230	BRACKET, SUCTION CUP MOUNT	39.00
08-1522840-000	SUCTION CUP, MUSHROOM HEAD	1.75
11-484540-0000	HOUSING, 5MM LED DASH LIGHT	26.00
41-01010004090	SWITCH, PUSH BUTTON (RED PLUNGER)	18.50

SLIMLIGHTER (SLIMLIGHTER, "SLPLL****")		01-0683479-AAG
02-0168646-00B	PCB 2 OUTLET LED FLASHER	88.00
02-0222699-01A	CORD WITH CIGAR PLUG	41.00
07-242730-001A	BRACKET, SNAP-IN	26.00
07-242731-001B	BRACKET, SUCTION CUP MOUNT	30.00
08-1522840-000	SUCTION CUP, MUSHROOM HEAD	1.75
11-483465-000B	HOUSING, PLASTIC	32.00
41-000000B-090	RUBBER BOOT FOR SWITCHES	4.85
68-3142309-300	LENS, CLEAR	15.00

SLIMLIGHTER (SLIMLIGHTER SERIES SLPMM**)		01-0683884411A
02-0222699-02A	CIGAR PLUG W/SWITCH	26.00
07-242730-001A	BRACKET, SNAP-IN	26.00
07-242731-001B	BRACKET, SUCTION CUP MOUNT	30.00

08-1522840-000	SUCTION CUP, MUSHROOM HEAD	1.75
68-1942935-300	LENS, CLEAR OPTIC LED	16.00
68-5963540-000	REFLECTOR, TIR6 LED 500 SERIES	15.00

SOLO STROBE (SOLO STROBE)		01-0681582-A2B
01-0268956-000	ENCAPSULATED STROBE P/S IN ALUMINUM HOUSING	345.00
02-0360709-00F	REFLECTOR ASSY, MICRO-MAX (REPLACEMENT "SMALLDIR")	98.00
02-0380677-00D	SWIVEL BASE KIT (CAST ALUMINUM)	59.00
11-460818-000K	ALUMINUM HOUSING	144.00
38-0460853-00B	GASKET	6.00
68-1180646-1SJ	PLASTIC LENS, AMBER W/SEAL 4 1/4" X 3"	32.00
68-1180646-2SJ	PLASTIC LENS, BLUE W/SEAL 4 1/4" X 3"	32.00
68-1180646-3SJ	PLASTIC LENS, CLEAR W/SEAL 4 1/4" X 3"	24.00
68-1180646-4SJ	PLASTIC LENS, GREEN W/SEAL 4 1/4" X 3"	32.00
68-1180646-5SJ	PLASTIC LENS, RED W/SEAL 4 1/4" X 3"	32.00

SPEAKER PRO (LO-PRO SPEAKER SA40/A1, SA50/51)		01-0880668-00G
01-0416048-000	100W SPEAKER DRIVER W/ADAPTER (REPLACEMENT "SD370")	284.00
11-280566-000G	PLASTIC DRIVER COVER	50.00
38-0160691-000	MOUNTING GASKET, LO-PRO	24.00
38-0222065-00A	GASKET, NEOPRENE, CIRCULAR	1.55
43-0911716-000	SD-500 DRIVER REPAIR KIT (REPLACEMENT "K500")	278.00
72-1380792-07C	SPEAKER HORN FOR "SA40"/"SA41"	388.00

SPEAKER PROJECT (PROJECT-A-FLEX SIREN SPEAKER AND PROJECT-A-FLEX SPEAKER KIT)		01-0860496-00K
01-0416048-000	100W SPEAKER DRIVER W/ADAPTER (REPLACEMENT "SD370")	284.00
07-260490-010D	BRACKET, DRIVER MOUNT	50.00
22-1340359-04E	TUBE ADAPTER FOR DRIVER BLACK	97.00
22-1340360-03B	SPEAKER TIP ADAPTER, MALE FOR 100 WATT DRIVER	92.00
26-0911577-000	5 FOOT FLEX SPEAKER TUBE	221.00
43-0911716-000	SD-500 DRIVER REPAIR KIT (REPLACEMENT "K500")	278.00
72-1080442-00G	PLASTIC SPEAKER FLARE	138.00
72-4010291-000	TIP, BLACK SA-510-M1	33.00

SPEAKER SA122 (PROJECTOR SPEAKER SERIES SA122DBA/DBB, SA122FMA/FMP)		01-0862327-00H
11-582546-000D	CAST HOUSING, SIREN BOX MILL FINISH (BUMPER MOUNT)	241.00
11-582546-001D	CAST HOUSING, SIREN BOX BLACK (BUMPER MOUNT)	293.00
11-582586-000C	GRILL, CASTING MILL FINISH (FLANGE MOUNT)	179.00
11-582586-001C	GRILL, CASTING POLISHED (FLANGE MOUNT)	234.00
11-582588-000B	CAST HOUSING, FLANGE SIREN BOX RAW (FLANGE MOUNT)	267.00
38-0122063-000	SEAL, FOAM DRIVER TO HOUSING	3.80
38-0222065-00A	GASKET, NEOPRENE, CIRCULAR	1.55
43-0916742-000	DIAPHRAM KIT FOR SA1530 DRIVER (REPLACEMENT "K1530")	254.00

SPEAKER SA150 (SA150M SIREN SPEAKER 58 WATT)		01-0861387-00C
14-130646-360B	1/4-20 "U" BOLT	35.00
43-0211575-000	58W SPEAKER DRIVER (REPLACEMENT "SA70")	335.00
43-0910434-000	58 WATT DRIVER REPAIR KIT (REPLACEMENT "D20L")	166.00
72-2160158-05F	ROUND METAL FLARE, POLISHED	216.00
72-4010291-000	TIP, BLACK SA-510-M1	33.00

SPEAKER SA314 (SA314 SPEAKER ALUM./BLACK ALUM. & PLASTIC)		01-0883449-00C
11-383418-0000	REAR CASTING, WITH DRIVER ACCESS, NATURAL ALUMINUM	109.00
11-383418-0010	REAR CASTING, WITH DRIVER ACCESS, BLACK ALUMINUM	121.00
11-483417-0000	FRONT CASTING WITH WHELEN LOGO NATURAL ALUMINUM	141.00
11-483417-0010	FRONT CASTING WITH WHELEN LOGO BLACK ALUMINUM	153.00
11-483452-000C	FRONT HOUSING WITH WHELEN LOGO PLASTIC	57.00
11-683454-000B	REAR SHROUD, PLASTIC	37.00
38-0142720-000	GASKET STRIP, 8 3/8" X 3/8"	1.90
38-0142758-000	GASKET, FORMED, JOINS PLASTIC HOUSINGS	8.00
38-0163175-000	GASKET, FORMED, JOINS CASTINGS	9.50
38-0222065-00A	GASKET, NEOPRENE, CIRCULAR	1.55
43-0263147-00C	DRIVER, 100 WATT SAN MING (REPLACEMENT "SD210RX")	284.00

SPEAKER SA315P (SA315P SPEAKER)		01-0884777-00D
38-0222065-00A	GASKET, NEOPRENE, CIRCULAR	1.55
43-0263147-00C	DRIVER, 100 WATT SAN MING (REPLACEMENT "SD210RX")	284.00

SPEAKER SA340 (SA340TS/STS SIREN SPEAKERS)		01-0881013-00G
01-0416048-000	100W SPEAKER DRIVER W/ADAPTER (REPLACEMENT "SD370")	284.00
07-280414-010H	BRACKET, DRIVER MOUNT	66.00
72-1040522-060	ROUND METAL BELL (FOR "SA340STS")	64.00
72-3180579-00D	RECTANGULAR PLASTIC FLARE (FOR "SA340TS")	72.00
72-4010291-000	TIP, BLACK SA-510-M1	33.00

US AUTOMOTIVE PARTS PRICE LIST

No. PPL14.1

EFFECTIVE: July 01, 2014 VOID: December 17, 2014

MODEL

DESCRIPTION

LIST

SPEAKER SA350 (SA350M SIREN SPEAKER 100 WATT)		01-0861370-00G
01-0416048-000	100W SPEAKER DRIVER W/ADAPTER (REPLACEMENT "SD370")	284.00
07-260872-000G	MOUNTING BRACKET	87.00
14-130646-360B	1/4-20 "U" BOLT	35.00
72-2160158-05F	ROUND METAL FLARE, POLISHED	216.00
72-4010291-000	TIP, BLACK SA-510-M1	33.00

SPEAKER SA360 (SA360VA & SA365V SIREN SPEAKERS)		01-0861378-00F
01-0416048-000	100W SPEAKER DRIVER W/ADAPTER (REPLACEMENT "SD370")	284.00
07-260490-010D	BRACKET, DRIVER MOUNT	50.00
72-1080442-00G	PLASTIC SPEAKER FLARE	138.00
72-4010291-000	TIP, BLACK SA-510-M1	33.00
72-4010293-000	SPEAKER TIP, SA-527-M1 FOR SA390R*, SA360VA	81.00

SPEAKER SA380 (SA380U SIREN SPEAKER)		01-0861372-00C
01-0416048-000	100W SPEAKER DRIVER W/ADAPTER (REPLACEMENT "SD370")	284.00
38-0240289-00A	MOUNTING GASKET USED IN BAR MOUNT APPLICATIONS	8.25
72-2160673-04A	ROUND SPEAKER FLARE, GREY	86.00
72-4010291-000	TIP, BLACK SA-510-M1	33.00

SPEAKER SA390 (SA390RB AND SA390RF SIREN SPEAKERS)		01-0861386-00G
01-0416048-000	100W SPEAKER DRIVER W/ADAPTER (REPLACEMENT "SD370")	284.00
38-0240289-00A	MOUNTING GASKET USED IN BAR MOUNT APPLICATIONS	8.25
38-0260414-000	MOUNTING GASKET (FLAT MOUNT)	9.75
54-180196-602J	BRACKET, POLISHED ALUMINUM FLAT MOUNT	303.00
72-2160059-05D	SPEAKER FLARE, POLISHED	298.00
72-4010293-000	SPEAKER TIP, SA-527-M1 FOR SA390R*, SA360VA	81.00
72-5060058-00C	COVER, REAR POLISHED AND MACHINED	168.00

SPEAKER SP123 (SP123DB/FM BOX SPEAKER PLASTIC & CAST ALUM HOUSING)		01-0862600-00K
11-582586-000C	GRILL, CASTING MILL FINISH (FLANGE MOUNT)	179.00
11-582586-001C	GRILL, CASTING POLISHED (FLANGE MOUNT)	234.00
11-582668-000C	HOUSING, PLASTIC FOR SP123DB	117.00
11-582673-000B	HOUSING, CAST ALUM W/FLANGE FOR SP123FM/FMP	230.00
38-0122063-000	SEAL, FOAM DRIVER TO HOUSING	3.80
38-0222065-00A	GASKET, NEOPRENE, CIRCULAR	1.55
43-0263147-00C	DRIVER, 100 WATT SAN MING (REPLACEMENT "SD210RX")	284.00
43-0916742-000	DIAPHRAM KIT FOR SA1530 DRIVER (REPLACEMENT "K1530")	254.00
72-4062479-00A	INSERT, SOUND PASSAGE	46.00

SPEAKR LONGHORN (LONGHORN SPEAKER SERIES)		01-0881684-00J
07-281673-000D	BRACKET, DRIVER MNT/PASS SIDE E-350, EXPL, CHEVY VAN	93.00
07-281674-000D	BRACKET, DRIVER MNT/DRIVE SIDE E-350, EXPL, CHEVY VAN	93.00
07-281732-000B	BRACKET, DRIVER MOUNT (F-350, DRIVER SIDE)	121.00
07-281733-000B	BRACKET, DRIVER MOUNT (F-350, PASSENGER SIDE)	81.00
11-280566-000G	PLASTIC DRIVER COVER	50.00
11-581730-001A	GRILLE, POLISHED (F-350)	369.00
11-581869-0000	GRILLE, NOT POLISHED SUB, 97 CHEVY VAN, 97 E-350	158.00
11-581869-0010	GRILLE, POLISHED SUB, 97 CHEVY VAN, 97 E-350	349.00
11-582685-0010	GRILLE, POLISHED FASCIA 97 E-350	412.00
19-311599-0000	HOSE CLAMP	16.50
43-0263146-00A	SPEAKER DRIVER, 100 WATT (REPLACEMENT "SD2110R")	284.00
72-6061518-00A	PLASTIC ELBOW F-350	43.00
72-6261628-00C	CAST ALUMINUM ELBOW LH-RAM	42.00
72-6261628-01C	CAST ALUMINUM ELBOW EXPLORER	42.00
72-6261628-02C	CAST ALUMINUM ELBOW E-350	42.00

SPECTIR8 (SPECTIR8 SERIES LED DASH LIGHT)		01-0684453-110
02-0222699-02A	CIGAR PLUG W/SWITCH	26.00
04-0114039-00C	INSTRUCTION SHEET SPEC8* SERIES, TIR LED DASH LT	0.00
08-1522840-000	SUCTION CUP, MUSHROOM HEAD	1.75
11-484387-0000	HOUSING, LED DASH LIGHT	26.00
23-2043356-000	SPRING, WIRE FORM (FOR ANGLE ADJUSTMENT)	4.65
68-5964404-000	REFLECTOR, TIR OPTIC	18.50

SSNF 101 (SSNF SYSTEM 101)		01-1581205-40J
01-0267643-00B	8 LIGHT DIAGNOSTIC PANEL	94.00
01-0416222-010	KIT, FLEX TUBING, 11/C CABLE (STRAIN RELIEF-PAIR)	86.00
01-0416224-010	KIT, FLEX TUBING FOR 6/C CABLE (STRAIN RELIEF-PAIR)	49.00
01-0441987-00U	35 WATT, 12VDC REPLACEMENT SNAP-IN HALO. BULB ("H35SN12")	22.00

01-0441987-04U	20 WATT, 12VDC REPLACEMENT SNAP-IN HALO. BULB ("H20SN12")	22.00
01-0462389-00H	SNAP-IN BULB STOP/TAIL/TURN (REPLACEMENT "STOPSN12")	22.00
01-06837761X8B	"SSNF100D" REAR LIGHT HEAD AMB.STROBE/HALO,B/U,LED BRAKE	917.00
02-0241485-08G	ASSY, 8/C TELEPHONE CABLE 8'	30.00
02-0283225-01E	7E REFLECTOR ASS'Y, 2 WIRE DEUTSCH CONNECTOR (W/O BULB)	99.00
02-0363031-00C	7E STROBE/HALO REFLECTOR MODULE, DEUTSCH ("7ECTUBWD")	187.00
02-038132309SP	MOUNTING BRACKET, SLIDE BOLT	71.00
11-480519-000L	STEEL HOUSING FOR "B" AND "C" (MOUNTS TWO LIGHTS)	422.00
11-480589-000P	STEEL HOUSING FOR "A" SYSTEM (MOUNTS ONE LIGHT)	439.00
11-480635-000L	STEEL HOUSING FOR "D" SYSTEM (MOUNTS THREE LIGHTS)	473.00
38-0261131-00L	GASKET, ENDCAP	10.50
46-0740511-30C	30' CABLE, 11 CONDUCTOR (W/DEUTSCH PINS ONE END)	567.00
46-0740856-30A	30' CABLE, 6 CONDUCTOR (DEUTSCH PINS/AMP PINS)	437.00
46-0742650-250	25' CABLE, 11 CONDUCTOR (AMP PINS/AMP SOCKETS)	299.00
68-1181528-10C	PLASTIC ENDCAP, AMBER	76.00
68-1183080610F	PLASTIC LENS, 5 1/2" AMBER	21.00
68-1183136-3S0	PLASTIC LENS, CLEAR 7E SERIES OPTIC	42.00
68-3183439-1S0	7E SERIES NON-OPTIC LENS AMBER	42.00
68-3183439-5S0	7E SERIES NON-OPTIC LENS RED	42.00

STRIP-LITE (STRIP-LITE LED SERIES)

01-06635060C20

38-0142889-00A	GASKET, SEAL LED STRIP LIGHT	1.30
68-3963453-10A	LENS, AMBER NON OPTIC LED STRIP LIGHT	21.00
68-3963453-20A	LENS, BLUE NON OPTIC LED STRIP LIGHT	21.00
68-3963453-30A	LENS, CLEAR NON OPTIC LED STRIP LIGHT	21.00
68-3963453-40A	LENS, GREEN NON OPTIC LED STRIP LIGHT	21.00
68-3963453-50A	LENS, RED NON OPTIC LED STRIP LIGHT	21.00

SUPER-LED DOT (SUPER-LED DOT SYSTEMS)

01-1517354-00Y

01-0264258-00G	DOT LED FLASHER	258.00
01-026B62521DB	CORNER LED/REFLECTOR ASSEMBLY 12 AMBER LEDS DEUTSCH CONN.	555.00
01-026B807-1DA	CORNER LED/REFLECTOR ASSEMBLY 6/6 AMBER LEDS DEUTSCH CONN.	542.00
01-0286361811G	400 SERIES LED/REFLECTOR ASS'Y 6/6 AMBER LEDS DEUTSCH CONN.	342.00
01-0286420-A4B	VERTICAL TIR/LED LIGHthead AMBER LED/AMBER LENS, DEUTSCH	298.00
01-0483566-11A	KIT, AMBER ENDCAP (REPLACEMENT "9LCAPA")	82.00
01-0483707-10B	KIT, AMBER ENDCAP (REPLACEMENT "9MCAPA")	70.00
01-0664144-A4B	400 LINEAR LED LIGHthead DEU. AMBER/AMBER WITH AMBER LENS	388.00
01-066B0152A1A	500 VERTICAL LINEAR LED LTHEAD AMBER LED/AMBER LENS, DEUTSCH	247.00
01-066E462-R1A	400 SERIES LED BRAKE TAIL TURN DEUTSCH	145.00
01-06837187C1C	700 SERIES 5MM LED BACK-UP LT. WHITE LED/CLEAR LENS, DEUTSCH	203.00
01-0683718BR1C	700 SERIES 5MM LED BRAKE LIGHT RED LED/RED LENS, DEUTSCH CONN	178.00
02-0341448-000	LENS DIVIDER WITH GASKETS (REPLACEMENT "EDIVIDE")	9.00
02-036B455-AVA	500 VERTICAL LENS/REFLECTOR AMBER	24.00
02-036B494A2D	TIR3 LED LIGHthead DEUTSCH VERTICAL MOUNT, AMBER	152.00
02-03835580C1C	500 SERIES 5MM LED LIGHthead WHITE LED/CLEAR LENS, DEUTSCH	282.00
02-0383558BR1C	500 SERIES 5MM LED BRAKE LIGHT RED LED/RED LENS, DEUTSCH CONN	142.00
04-0113861-00G	INSTRUCTION SHEET SUPER-LED DOT SYSTEM	0.00
46-0743040-02A	2/C 14 GUAGE CABLE 30' AMP SOCKETS ONE END	156.00
46-0743296-000	4/C 14 GUAGE CABLE 30' STRIP BOTH ENDS 8"	216.00
46-0743296-020	4/C 14 GUAGE CABLE 30' DEUTSCH PINS ONE END	219.00
46-0764073-150	5/C 18 GUAGE CABLE 15' DEUTSCH PINS ONE END	68.00
46-0764546-30C	2/C 14 GUAGE CABLE 30' SINGLE OUTPUT, DEUTSCH	156.00
46-0764546130C	2/C 14 GUAGE CABLE 30' DOUBLE OUTPUT, DEUTSCH	168.00
46-07645471300	4/C 14 GUAGE CABLE 30' TRIPLE OUTPUT, DEUTSCH	223.00
68-1183491A16B	LENS, 4.00" AMBER	14.00
68-1183491A17B	LENS, 6.30", AMBER	24.00
68-1183582-3SA	700 SERIES OPTIC LENS, CLEAR	42.00
68-1183726-3SB	400 SERIES OPTIC LENS, CLEAR	18.50
68-1963822-300	TIR3 VERTICAL OPTIC LENS CLEAR	8.00
68-1964039-1S0	400 VERTICAL OPTIC LENS AMBER	19.50
68-1983817-10A	LENS, AMBER 6 9/16"	24.00
68-1983818-100	LENS, 5 1/16", AMBER	21.00
68-1983929-1S0	700 VERTICAL OPTIC LENS AMBER	42.00
68-2984063-10A	DOME, AMBER OPTIC	93.00
68-2984099-100	DOME, AMBER OPTIC SINGLE LEVEL	86.00
68-3183573-5S0	700 SERIES NON OPTIC LENS RED	43.00
68-3183725-5SB	400 SERIES NON OPTIC LENS RED	19.50
68-3963228-30A	500 SERIES NON-OPTIC LENS CLEAR (REPLACEMENT "50LENSLC")	10.00
68-3963228-50A	500 SERIES NON-OPTIC LENS RED (REPLACEMENT "50LENSLR")	10.00
68-3963930-100	DOT180 SERIES LENS AMBER	108.00
68-5963665-00A	TIR3 INNER OPTIC LENS CLEAR	10.50

TA836AMP (TA836AMP TRAFFIC ADVISOR 500 SERIES 10/5/01 AND LATER)

01-1583632-BR0

01-0441987-04U	20 WATT, 12VDC REPLACEMENT SNAP-IN HALO. BULB ("H20SN12")	22.00
01-0682340-00D	TRAFFIC ADVISOR CONTROL HEAD (REPLACEMENT "TACTRL1A")	411.00

US AUTOMOTIVE PARTS PRICE LIST

No. PPL14.1

EFFECTIVE: July 01, 2014 VOID: December 17, 2014

MODEL	DESCRIPTION	LIST
02-0363292-00A	500 LINEAR STROBE MODULE (REPLACEMENT "500LTUBE")	127.00
02-0383584-05A	500 SERIES HALOGEN REFLECTOR 2 WIRE/2 POSITION AMP CONNECT.	59.00
07-261325-0000	BRACKET TRAFFIC ADV/LIGHT ARRAY MOUNT	7.50
11-261326-000D	ENDCAP, PLASTIC, OVAL	16.00
39-0416323-040	CONNECTOR, 16 SOCKET	8.75
46-0740624-17H	CABLE ASSEMBLY, 17' (FOR STROBE TUBES)	54.00
46-0761327-00C	INTERCONNECT CABLE ASSY 17' (FOR HALOGEN BULBS)	141.00
68-1963237-10A	500 SERIES OPTIC LENS, AMBER	15.00
68-3963228-10A	500 SERIES NON-OPTIC LENS AMBER (REPLACEMENT "50LENLA")	10.00
68-3963228-20A	500 SERIES NON-OPTIC LENS BLUE (REPLACEMENT "50LENSLB")	10.00
68-3963228-30A	500 SERIES NON-OPTIC LENS CLEAR (REPLACEMENT "50LENSLC")	10.00
68-3963228-40A	500 SERIES NON-OPTIC LENS GREEN (REPLACEMENT "50LENSLG")	10.00
68-3963228-50A	500 SERIES NON-OPTIC LENS RED (REPLACEMENT "50LENSLR")	10.00

TA836SLP (SYSTEM, TA836SLP 500 SERIES)		01-1583630-000
01-0441987-04U	20 WATT, 12VDC REPLACEMENT SNAP-IN HALO. BULB ("H20SN12")	22.00
01-0682340-00D	TRAFFIC ADVISOR CONTROL HEAD (REPLACEMENT "TACTRL1A")	411.00
02-0167544-00D	ELECTRONIC STROBE POWER SUPPLY FOR "DMP2S" AND "DMP3S"	369.00
02-0363292-00A	500 LINEAR STROBE MODULE (REPLACEMENT "500LTUBE")	127.00
02-0383584-05A	500 SERIES HALOGEN REFLECTOR 2 WIRE/2 POSITION AMP CONNECT.	59.00
07-261325-0000	BRACKET TRAFFIC ADV/LIGHT ARRAY MOUNT	7.50
11-261326-000D	ENDCAP, PLASTIC, OVAL	16.00
39-0416323-040	CONNECTOR, 16 SOCKET	8.75
46-0768260-000	INTERCONNECT CABLE 9/C 17' (FOR STROBE TUBES)	123.00
68-1963237-10A	500 SERIES OPTIC LENS, AMBER	15.00
68-3963228-20A	500 SERIES NON-OPTIC LENS BLUE (REPLACEMENT "50LENSLB")	10.00
68-3963228-50A	500 SERIES NON-OPTIC LENS RED (REPLACEMENT "50LENSLR")	10.00

TAL65/TAL85 (TAL65/TAL85 TRAFFIC ADVISORS)		01-0683873-01C
02-036326521AE	ASS'Y, 500 LED FLANGED AMBER STEADY MAX/2 POS AMP	196.00
02-0363265315E	ASS'Y, 500 LED FLANGED AMBER	200.00
02-0363265325E	ASS'Y, 500 LED FLANGED BLUE	370.00
02-0363265335E	ASS'Y, 500 LED FLANGED WHITE	370.00
02-0363265345E	ASS'Y, 500 LED FLANGED GREEN	370.00
02-0363265355E	ASS'Y, 500 LED FLANGED RED	200.00
11-26B486-0000	ENDCAP, TIR LED T/A SERIES MOLDED	24.00
11-463638-032A	EXTRUSION, 32.43" FOR 6 LAMP	142.00
11-463638-043A	EXTRUSION, 43.25" FOR 8 LAMP	161.00
38-0242922-000	SEAL, ENDCAP	4.10
46-0742931-000	HARNESS ASS'Y, INTERNAL	30.00
46-0963577-00A	INTERCONNECT CABLE ASS'Y TAL85/TAM85	180.00
46-0963577-01A	INTERCONNECT CABLE ASS'Y TAL65/TAM65	172.00
68-3963228-10A	500 SERIES NON-OPTIC LENS AMBER (REPLACEMENT "50LENLA")	10.00
68-3963228-20A	500 SERIES NON-OPTIC LENS BLUE (REPLACEMENT "50LENSLB")	10.00
68-3963228-30A	500 SERIES NON-OPTIC LENS CLEAR (REPLACEMENT "50LENSLC")	10.00
68-3963228-40A	500 SERIES NON-OPTIC LENS GREEN (REPLACEMENT "50LENSLG")	10.00
68-3963228-50A	500 SERIES NON-OPTIC LENS RED (REPLACEMENT "50LENSLR")	10.00

TALON DUAL PSSV (TN SERIES DUAL (PASSIVE) FROM 1/2005)		01-0685959011A
01-0269956-10A	LED/REFLECTOR MODULE, AMBER	224.00
01-0269956-20A	LED/REFLECTOR MODULE, BLUE	224.00
01-0269956-30A	LED/REFLECTOR MODULE, WHITE	267.00
01-0269956-40A	LED/REFLECTOR MODULE, GREEN	267.00
01-0269956-50A	LED/REFLECTOR MODULE, RED	224.00
02-0169594-00D	CIRCUIT BOARD, DUAL SYNCH. (RED,BLACK,GREY WIRES)	137.00
02-0169862-00C	ASS.Y, PCB BALLAST DUAL TN SER PASSIVE/CIGAR PLUG MODEL ONLY	126.00
08-1522840-000	SUCTION CUP, MUSHROOM HEAD	1.75
11-483849-0000	HOUSING, PLASTIC	8.00
68-3963604-100	LENS, NON OPTIC SNAP-ON, AMBER	8.75
68-3963604-200	LENS, NON OPTIC SNAP-ON, BLUE	8.75
68-3963604-300	LENS, NON OPTIC SNAP-ON, CLEAR	8.75
68-3963604-400	LENS, NON OPTIC SNAP-ON, GREEN	8.75
68-3963604-500	LENS, NON OPTIC SNAP-ON, RED	8.75

TALON SNGL PSSV (TN SERIES SINGLE (PASSIVE) FROM 1-2005)		01-0685950-10B
01-0269956-10A	LED/REFLECTOR MODULE, AMBER	224.00
01-0269956-20A	LED/REFLECTOR MODULE, BLUE	224.00
01-0269956-30A	LED/REFLECTOR MODULE, WHITE	267.00
01-0269956-40A	LED/REFLECTOR MODULE, GREEN	267.00
01-0269956-50A	LED/REFLECTOR MODULE, RED	224.00
02-0169582-00D	CIRCUIT BOARD, SYNCHRONIZED (RED,BLACK,GREY WIRES)	83.00

02-0169783-00C	CIRCUIT BOARD W/CIGAR PLUG	86.00
04-0113907-00G	INSTRUCTION SHEET, TN SERIES PASSIVE SNGL LED DASH LIGHTS	0.00
08-1522840-000	SUCTION CUP, MUSHROOM HEAD	1.75
11-463555-000A	HOUSING, SINGLE LED DASH LIGHT	6.00
68-3963604-100	LENS, NON OPTIC SNAP-ON, AMBER	8.75
68-3963604-200	LENS, NON OPTIC SNAP-ON, BLUE	8.75
68-3963604-300	LENS, NON OPTIC SNAP-ON, CLEAR	8.75
68-3963604-400	LENS, NON OPTIC SNAP-ON, GREEN	8.75
68-3963604-500	LENS, NON OPTIC SNAP-ON, RED	8.75
70-0163569-000	HOOD, SINGLE TN SERIES	4.65

TALON/REAR DECK (REAR DECK TALON 2005 CROWN VIC)		01-0684330-11B
01-0264260-120	LED/REFLECTOR MODULE, AMBER	208.00
01-0264260-220	LED/REFLECTOR MODULE, BLUE	208.00
01-0264260-320	LED/REFLECTOR MODULE, WHITE	243.00
01-0264260-520	LED/REFLECTOR MODULE, RED	208.00
01-0464259-00A	KIT, INSTALLATION TALON REAR DECK	37.00
02-0164325-000	FLASHER CIRCUIT BOARD	55.00
04-0114004-00C	INSTRUCTION SHEET REAR DECK TALON MODEL TLNCV5**	0.00
07-284334-0000	METAL MOUNTING FRAME	121.00
11-484333-0000	PLASTIC HOUSING	35.00
46-0764391-00A	ASS'Y, HARNESS REAR DECK TALON	19.50
68-3963604-100	LENS, NON OPTIC SNAP-ON, AMBER	8.75
68-3963604-200	LENS, NON OPTIC SNAP-ON, BLUE	8.75
68-3963604-300	LENS, NON OPTIC SNAP-ON, CLEAR	8.75
68-3963604-500	LENS, NON OPTIC SNAP-ON, RED	8.75
68-5943246-010	STICK-ON REFLECTOR	2.55

TAM65/TAM85 (TAM65/TAM85 TRAFFIC ADVISORS)		01-1583876-01C
01-0663507123E	ASS'Y, LIGHTHEAD 500 TIR LED CLEAR/AMBER 3 POS AMP	163.00
01-0663507223E	ASS'Y, LIGHTHEAD 500 TIR LED CLEAR/BLUE 3 POS AMP	163.00
01-0663507523E	ASS'Y, LIGHTHEAD 500 TIR LED CLEAR/RED 3 POS AMP	163.00
01-0663507A23E	ASS'Y, LIGHTHEAD 500 TIR LED AMBER/AMBER 3 POS AMP	163.00
01-0663507A32E	ASS'Y, LIGHTHEAD 500 TIR LED AMBER/AMBER 2 POS AMP	256.00
01-0663507B23E	ASS'Y, LIGHTHEAD 500 TIR LED BLUE/BLUE 3 POS AMP	163.00
01-0663507C23E	ASS'Y, LIGHTHEAD 500 TIR LED CLEAR/WHITE 3 POS AMP	163.00
01-0663507R23E	ASS'Y, LIGHTHEAD 500 TIR LED RED/RED 3 POS AMP	163.00
11-26B486-0000	ENDCAP, TIR LED T/A SERIES MOLDED	24.00
11-463638-032A	EXTRUSION, 32.43" FOR 6 LAMP	142.00
11-463638-043A	EXTRUSION, 43.25" FOR 8 LAMP	161.00
38-0242922-000	SEAL, ENDCAP	4.10
46-0742931-000	HARNESS ASS'Y, INTERNAL	30.00
46-0963577-00A	INTERCONNECT CABLE ASS'Y TAL85/TAM85	180.00
46-0963577-01A	INTERCONNECT CABLE ASS'Y TAL65/TAM65	172.00
46-0963578-010	INTERCONNECT CABLE ASS'Y TAM65 SC SERIES	172.00
68-1963583-10A	500 SERIES 20 DEG OPTIC LENS AMBER	15.00
68-1963583-20A	500 SERIES 20 DEG OPTIC LENS BLUE	15.00
68-1963583-30A	500 SERIES 20 DEG OPTIC LENS CLEAR	15.00
68-1963583-50A	500 SERIES 20 DEG OPTIC LENS RED	15.00

TOWMAN ADVANT (TOWMAN'S ADVANTEDGE LIGHTBAR MODEL 4400WB)		01-0682241-00G
01-0416497-110	PLASTIC ENDCAP, AMBER W/ALLEY (REPLACEMENT "4ECAPSA")	75.00
01-0421757-00C	HALOGEN BULB WITH WIRE LEADS (REPLACEMENT "H27W12V")	10.50
01-0442818-03A	REPLACEMENT MOTOR/BULB/REFLEC. ("REPROTA1")	110.00
01-0462389-00H	SNAP-IN BULB STOP/TAIL/TURN (REPLACEMENT "STOPSN12")	22.00
02-0341026-00C	TWIN HALOGEN REFLECTOR MODULE 27 WATT BULBS, MINI HALO BEAM	98.00
02-0341154-000	LENS DIVIDER WITH GASKETS (REPLACEMENT "ADIVIDE")	9.00
07-240473-000B	BRACKET, WORK LIGHT MOUNT RIGHT	28.00
07-240474-000B	BRACKET, WORK LIGHT MOUNT LEFT	28.00
07-261217-000A	BRACKET, POWER SUPPLY MOUNT	9.00
33-0042203-00B	LAMP HOLDER ASSEMBLY, 3 WIRES USE WITH STOPSN12 BULB	9.75
38-0280937-00F	GASKET, ENDCAP	10.50
68-1161313-5SJ	52 SERIES OPTIC LENS, RED	16.00
68-1161557-C00	PLASTIC LENS, CLEAR 11 3/8" OPTIC CENTER PIECE (REMOVABLE)	48.00
68-5962342-010	MIRROR, 45 DEGREE V-TYPE	8.50

TOWMAN EDGE (TOWMAN'S EDGE LIGHTBARS MODEL(S) 9400/9600 SERIES)		01-0682835-00F
01-0267974-00T	ELECTRONIC STROBE POWER SUPPLY (REPLACEMENT "EB6")	619.00
01-0268387-00H	FLASHER CIRCUIT BOARD	196.00
01-0416497-010	PLASTIC ENDCAP, AMBER (REPLACEMENT "9ECAPA")	70.00
01-0416497-060	PLASTIC ENDCAP, AMBER W/ALLEY (REPLACEMENT "9ECAPAC")	86.00
01-0441675-00D	STROBE TUBE, LINEAR 6" RELAMPABLE REFLECTOR "TURBO64"	52.00
01-0441987-03U	27 WATT, 12VDC REPLACEMENT SNAP-IN HALO. BULB ("H27SN12")	22.00
01-0462389-00H	SNAP-IN BULB STOP/TAIL/TURN (REPLACEMENT "STOPSN12")	22.00
01-0462550-00A	REPLACEMENT POWER SUPPLY ("2ZS0")	577.00

US AUTOMOTIVE PARTS PRICE LIST

No. PPL14.1

EFFECTIVE: July 01, 2014 VOID: December 17, 2014

MODEL	DESCRIPTION	LIST
01-048132320SP	MOUNTING KIT 1/2" SLIDE BOLT (REPLACEMENT "RMK20S") 3 PCS.	128.00
02-0242311-250	CABLE ASSEMBLY, 22/C 25'	388.00
02-0242331-250	25' CABLE, 11 CONDUCTOR AMP PINS ONE END	308.00
02-0340361-02D	ALLEY LIGHT MODULE W/BACKET	55.00
02-0341448-000	LENS DIVIDER WITH GASKETS (REPLACEMENT "EDIVIDE")	9.00
02-0361943-00J	REFLECTOR ASSY, WITH TUBE (REPLACEMENT "TURB6ASY")	101.00
02-0362733-00B	STROBE REFLECTOR ASSY, CORNER (REPLACEMENT "TURBO94")	101.00
02-038345835CG	400 SERIES 5MM LED BRAKE/TAIL/ TURN MODULE	190.00
07-241014-000C	BRACKET, LIGHTHEAD MOUNTING WIDE	8.00
07-242198-000A	BRACKET, ALLEY LIGHT SUPPORT (FOR CENTER "I" BEAM)	22.00
07-261411-000E	BRACKET, ALLEY LIGHT MOUNT	8.50
07-262483-0000	BRACKET, FOR HALF MODULES (FOR ALLEY & LINEAR LIGHTS)	32.00
33-0042141-00E	HALOGEN LAMP HOLDER, 2 WIRE (REPLACEMENT "SNADAPT")	8.00
33-0042203-00B	LAMP HOLDER ASSEMBLY, 3 WIRES USE WITH STOPSN12 BULB	9.75
38-0261131-00L	GASKET, ENDCAP	10.50
68-118147551AG	PLASTIC LENS, AMBER 17 3/8" (REPLACEMENT "ELENSA")	62.00
68-1181475910G	PLASTIC LENS, AMBER 11 1/2"	41.00
68-1181644010A	PLASTIC LENS, AMBER 8 1/8"	31.00
68-1181644910A	PLASTIC LENS, AMBER 12 3/4"	45.00
68-1181703710C	PLASTIC LENS, AMBER 7 7/8"	28.00
68-1182100810E	PLASTIC LENS, AMBER 7"	24.00
68-1182100910E	PLASTIC LENS, AMBER 10 7/16"	38.00
68-1182100930E	PLASTIC LENS, CLEAR 10 7/16"	38.00
68-1182144110B	PLASTIC LENS, AMBER 4 3/4"	17.00
68-1182144210B	PLASTIC LENS, AMBER 5 3/4"	21.00
68-1182184590E	PLASTIC LENS, BLACK 8 5/8" (P/S COVER-CENTER OF LIGHTBAR)	31.00
68-1182751530D	PLASTIC LENS, CLEAR 5 13/16" SEMI-OPTIC	21.00
68-1182751610D	PLASTIC LENS, AMBER 6 3/4" SEMI-OPTIC	24.00
68-3140960330C	PLASTIC LENS, CLEAR 7 1/2" NON FLUTED	28.00
68-3161239-30D	PLASTIC LENS, CLEAR 4 5/16" (OPTIC TAKEDOWN LENS)	24.00
68-3161239-50D	PLASTIC LENS, RED 4 5/16" BRAKE LIGHT LENS	19.50
68-5981731-01G	REFLECTOR, MICRO-MAX RELAMPABLE	48.00

TOWMAN T103 (T103 TOWMANS EDGE SYSTEM)		01-0681548-00C
01-0283966-ADC	9M MICRO EDGE HEAD, AMBER DRIVER SIDE	428.00
01-0283966-APC	9M MICRO EDGE HEAD, AMBER PASSENGER SIDE	407.00
01-0483707-10B	KIT, AMBER ENDCAP (REPLACEMENT "9MCAPA")	70.00
01-0663739-00A	STROBE POWER SUPPLY (REPLACEMENT "UPS64LXA")	534.00
02-0362616-000	SWITCH ASSEMBLY	163.00
02-0363171-000	CORNER STROBE TUBE/REFLECTOR (REPLACEMENT "9UTUBE")	101.00
02-038132309SP	MOUNTING BRACKET, SLIDE BOLT	71.00
11-342978-000B	BASE, EXTRUDED 4.00"	81.00
38-0261131-00L	GASKET, ENDCAP	10.50
46-0742508-200	6/C PVC CABLE, 20'	126.00
68-1183491A16B	LENS, 4.00" AMBER	14.00

TOWMAN'S 9M (TOWMAN'S EDGE 9M VERSION)		01-0683839-00C
01-0269289-00C	POWER DISTRIBUTION CIRCUIT BD. 12 VDC	249.00
01-0483707-10B	KIT, AMBER ENDCAP (REPLACEMENT "9MCAPA")	70.00
01-0483707-20B	KIT, BLUE ENDCAP (REPLACEMENT "9MCAPB")	70.00
01-0483707-30B	KIT, CLEAR ENDCAP (REPLACEMENT "9MCAPC")	70.00
01-0483707-50B	KIT, RED ENDCAP (REPLACEMENT "9MCAPR")	70.00
01-0485977-00J	9M4S STROBE POWER SUPPLY (REPLACEMENT "9M4S")	510.00
02-0241912-01A	20' CABLE, 4 CONDUCTOR AMP SOCKETS ONE END	94.00
02-0341448-000	LENS DIVIDER WITH GASKETS (REPLACEMENT "EDIVIDE")	9.00
02-0363171-000	CORNER STROBE TUBE/REFLECTOR (REPLACEMENT "9UTUBE")	101.00
02-0483729-07M	OPTION, 9M HALOGEN LIGHTS W/MODULE, PAIR, CLEAR/CLEAR	250.00
02-0483729-56M	OPTION, 9M LED B/T/T LIGHTS	340.00
04-0113687-00J	INSTRUCTION SHEET EDGE 9M TOWMAN'S LIGHTBAR	0.00
07-263103-000B	BRACKET, LIGHTHEAD MOUNTING	3.70
09-1363158-00A	4 X 3 SNAP-IN FILLER PANEL	5.25
11-363438-000B	BASE, EXTRUDED 56.50"	468.00
20-0042765-000	SPACER, CORNER LED/REFLECTOR	3.55
21-77002404-00	VENT	1.15
38-0261131-00L	GASKET, ENDCAP	10.50
46-0742732-170	CABLE, 2/C 8 GUAGE, 17'	281.00
46-0742883-17B	CABLE, 17/C 22 GUAGE, 17'	158.00
46-0783728-06A	ASS'Y, HARNESS TAKEDOWN	24.00
46-0783728-10A	ASS'Y, HARNESS HALOGEN INPUT	11.00
46-0783728-12A	ASS'Y, HARNESS AUXILIARY	21.00
46-0941911-00C	ASS'Y, BRAKE/TAIL LT HARNESS	37.00

68-1183491A02B	LENS, AMBER 10 3/8"	38.00
68-1983816-10A	LENS, AMBER 5"	17.00
68-1983816-20A	LENS, BLUE 5"	17.00
68-1983816-30A	LENS, CLEAR 5"	17.00
68-1983816-50A	LENS, RED 5"	17.00
68-1983817-10A	LENS, AMBER 6 9/16"	24.00
68-1983817-20A	LENS, BLUE 6 9/16"	24.00
68-1983817-30A	LENS, CLEAR 6 9/16"	24.00
68-1983817-50A	LENS, RED 6 9/16"	24.00

TOWMAN'S 9M (TOWMAN'S 9M "HC" BAR, 60" 4 STROBE/ 4 HALOGEN)		01-0683902-00A
01-0268888-01C	"HC" I/O BOARD	229.00
01-0483707-10B	KIT, AMBER ENDCAP (REPLACEMENT "9MCAPA")	70.00
01-0483707-20B	KIT, BLUE ENDCAP (REPLACEMENT "9MCAPB")	70.00
01-0483707-30B	KIT, CLEAR ENDCAP (REPLACEMENT "9MCAPC")	70.00
01-0483707-50B	KIT, RED ENDCAP (REPLACEMENT "9MCAPR")	70.00
01-0485977-00J	9M4S STROBE POWER SUPPLY (REPLACEMENT "9M4S")	510.00
02-0169133-000	"HC" SERIES FLASHER	122.00
02-0341448-000	LENS DIVIDER WITH GASKETS (REPLACEMENT "EDIVIDE")	9.00
02-0363171-000	CORNER STROBE TUBE/REFLECTOR (REPLACEMENT "9UTUBE")	101.00
02-0363189-00C	4 X 3 HALOGEN MODULE, 27 WATT	96.00
02-038345835CG	400 SERIES 5MM LED BRAKE/TAILO/ TURN MODULE	190.00
04-0113729-00D	INSTRUCTION SHEET 9M TOWMAN HC SERIES LTBR	0.00
07-263103-000B	BRACKET, LIGHTHEAD MOUNTING	3.70
09-1363158-00A	4 X 3 SNAP-IN FILLER PANEL	5.25
11-363438-000B	BASE, EXTRUDED 56.50"	468.00
20-0042765-000	SPACER, CORNER LED/REFLECTOR	3.55
21-77002404-00	VENT	1.15
38-0261131-00L	GASKET, ENDCAP	10.50
46-0742744-170	CABLE, 12/C COMPOSITE, 17'	266.00
46-0742955-000	ASS'Y, HARNESS ADAPTER 24"	32.00
46-0742956-000	ASS'Y, HARNESS BRAKE/TAILO LT	37.00
46-0783688-02B	ASS'Y, I/O CARD RF CONNECTOR	28.00
46-0783688-04B	ASS'Y, I/O CARD TD CONNECTOR	22.00
46-0783728-03A	ASS'Y, HARNESS STROBES "A"	49.00
68-1183491A02B	LENS, AMBER 10 3/8"	38.00
68-1983816-10A	LENS, AMBER 5"	17.00
68-1983816-20A	LENS, BLUE 5"	17.00
68-1983816-30A	LENS, CLEAR 5"	17.00
68-1983816-50A	LENS, RED 5"	17.00
68-1983817-10A	LENS, AMBER 6 9/16"	24.00
68-1983817-20A	LENS, BLUE 6 9/16"	24.00
68-1983817-30A	LENS, CLEAR 6 9/16"	24.00
68-1983817-50A	LENS, RED 6 9/16"	24.00

TRAFFIC AD TIR3 (TRAFFIC ADVISOR TIR3 "TAM83***" SERIES)		01-1584606023A
01-0664796-11A	TIR3 LED MODULE SYNC AMBER	96.00
01-0664796-21A	TIR3 LED MODULE SYNC BLUE	96.00
01-0664796-31A	TIR3 LED MODULE SYNC WHITE	96.00
01-0664796-41A	TIR3 LED MODULE SYNC GREEN	108.00
01-0664796-51A	TIR3 LED MODULE SYNC RED	96.00
01-0683850-000	LED TRAFFIC ADVISOR CONTROLLER (REPLACEMENT "TACTLD1")	411.00
02-036B494612D	TIR3 MODULE, STEADY AMBER W/AMP MUMNL CONNECTOR	146.00
04-0113953-00B	INSTRUCTION SHEET LED TRAFFIC ADVISOR TAM83**	0.00
11-263726-0000	ENDCAP W/O CABLE HOLE	4.20
38-0463725-000	DIVIDER, SNAP-ON EXTRUSION MT	6.00
39-0416313-040	16 POSITION PIN HOUSING	17.50
46-0763757-01A	CABLE ADAPTER (CABLE TO CONTROL HEAD)	50.00
46-0764808-000	CABLE ASSEMBLY 16/C 20' (INCLUDES ENDCAP & GROMMET)	344.00

TRAFFIC ADV HAL (TRAFFIC ADVISOR TA836A/837A 52 SERIES)		01-0381415-01J
01-0441987-04U	20 WATT, 12VDC REPLACEMENT SNAP-IN HALO. BULB ("H20SN12")	22.00
01-0682340-00D	TRAFFIC ADVISOR CONTROL HEAD (REPLACEMENT "TACTRL1A")	411.00
02-0283375-00C	52 SERIES SNAP-IN REFLECTOR	72.00
07-241559-0000	BRACKET, CONTROL HEAD MOUNT	12.00
07-261325-0000	BRACKET TRAFFIC ADV/LIGHT ARRAY MOUNT	7.50
11-241413-000F	ENDCAP, METAL, RECTANGULAR	17.50
11-261326-000D	ENDCAP, PLASTIC, OVAL	16.00
33-0042143-00D	TWIST-LOCK LAMPHOLDER 2 WIRE/2 POSITION CONNECTOR	9.75
46-0721811-000	CONTROL HEAD INPUT HARNESS	8.50
46-0761327-00C	INTERCONNECT CABLE ASSY 17' (FOR HALOGEN BULBS)	141.00
68-1141343-00E	PLASTIC ARROW LENS, AMBER	24.00
68-1161313-1SJ	52 SERIES OPTIC LENS, AMBER	16.00

US AUTOMOTIVE PARTS PRICE LIST

No. PPL14.1

EFFECTIVE: July 01, 2014 VOID: December 17, 2014

MODEL	DESCRIPTION	LIST
TRAFFIC ADV HAL (TA9000A)		01-0416070-000
01-0420781-00D	HALOGEN BULB WITH WIRE LEADS (REPLACEMENT "H20W12V")	10.50
01-0682340-00D	TRAFFIC ADVISOR CONTROL HEAD (REPLACEMENT "TACTRL1A")	411.00
02-0361110-04D	REFLECTOR ASSY, DOUBLE HALOGEN 20W MINI SIDEBEAM	106.00
07-241014-000C	BRACKET, LIGHTHEAD MOUNTING WIDE	8.00
46-0741346-17D	CABLE ASSEMBLY, 9/C 17'	117.00
68-1181836210F	PLASTIC ARROW LENS, AMBER 16 3/16"	78.00
TRAFFIC ADV HAL (ARROW-HEAD T/A'S 52 SERIES HALOGEN TA1652 1PC/TA8852 2PC)		01-06827040A0C
01-0441987-04U	20 WATT, 12VDC REPLACEMENT SNAP-IN HALO. BULB ("H20SN12")	22.00
01-0682692-00B	TRAFFIC ADVISOR CONTROL HEAD (REPLACEMENT "TACTRL3A")	411.00
02-0262502-26A	CABLE ASSEMBLY, 16/C 14GA 26'	488.00
02-0262502-51A	CABLE ASSEMBLY, 51' 16/C 14GA	1058.00
02-0262521-260	CABLE ASSEMBLY, 26' 8/C 14GA	224.00
02-0262521-510	CABLE ASSEMBLY, 51' 8/C 14GA	427.00
02-0283375-00C	52 SERIES SNAP-IN REFLECTOR	72.00
09-1321667-01F	FILLER PANEL 6 7/16" TA8852H	7.00
11-241779-0060	ENDCAP PLATE FOR CENTER HALF HSGS (TA8852H)	48.00
11-382096-002F	ARROW HEAD POINT CASTING BLACK	306.00
33-0042143-00D	TWIST-LOCK LAMPHOLDER 2 WIRE/2 POSITION CONNECTOR	9.75
39-0409313-040	9 POSITION "PIN" CONNECTOR PLASTIC WHITE HOUSING-AMP	5.00
39-0416323-040	CONNECTOR, 16 SOCKET	8.75
68-1161313-1SJ	52 SERIES OPTIC LENS, AMBER	16.00
TRAFFIC ADV HAL (ARROW-HEAD T/A'S 64 SERIES HALOGEN TA1664H 1PC/TA8864 2PC)		01-06827260A1A
01-0441987-04U	20 WATT, 12VDC REPLACEMENT SNAP-IN HALO. BULB ("H20SN12")	22.00
01-0682692-00B	TRAFFIC ADVISOR CONTROL HEAD (REPLACEMENT "TACTRL3A")	411.00
02-0262502-26A	CABLE ASSEMBLY, 16/C 14GA 26'	488.00
02-0262502-51A	CABLE ASSEMBLY, 51' 16/C 14GA	1058.00
02-0262521-260	CABLE ASSEMBLY, 26' 8/C 14GA	224.00
02-0262521-510	CABLE ASSEMBLY, 51' 8/C 14GA	427.00
02-0283444-00A	6E SERIES SNAP-IN REFLECTOR	59.00
11-241637-007E	ENDCAP CASTING, BLACK	68.00
11-241813-007B	ENDCAP PLATE FOR CENTER HALF HSGS (TA8864H)	80.00
11-362697-0040	EXTRUSION-CENTER OF ARROW BLACK 59 3/4" (TA1664H)	318.00
11-362697-0050	EXTRUSION-CENTER OF ARROW BLACK 70 7/8" (TA1664H)	374.00
11-362697-0060	EXTRUSION-CENTER OF ARROW BLACK 82 7/8" (TA1664H)	433.00
11-362697-0070	EXTRUSION-CENTER OF ARROW BLACK 93 7/8" (TA1664H)	481.00
11-381841-002E	ARROW HEAD POINT CASTING BLACK	421.00
11-461616-004D	ARROW HEAD EXTRUSION-BLACK UPPER LT OR LOWER RT (22 1/4")	130.00
11-461616-005D	ARROW HEAD EXTRUSION-BLACK UPPER RT OR LOWER FT (22 1/4")	130.00
11-461616-006D	ARROW HEAD EXTRUSION-BLACK UPPER LT OR LOWER RT (32")	171.00
11-461616-007D	ARROW HEAD EXTRUSION-BLACK UPPER RT OR LOWER LT (32")	171.00
33-0042143-00D	TWIST-LOCK LAMPHOLDER 2 WIRE/2 POSITION CONNECTOR	9.75
39-0409313-040	9 POSITION "PIN" CONNECTOR PLASTIC WHITE HOUSING-AMP	5.00
39-0416323-040	CONNECTOR, 16 SOCKET	8.75
68-1181363-11K	LENS, AMBER/64 SERIES/W/LIP	44.00
TRAFFIC ADV HAL (TA4000A ADVANTEDGE TRAFFIC ADVISOR)		02-0381329-00B
01-0420781-00D	HALOGEN BULB WITH WIRE LEADS (REPLACEMENT "H20W12V")	10.50
01-0682340-00D	TRAFFIC ADVISOR CONTROL HEAD (REPLACEMENT "TACTRL1A")	411.00
02-0341336-01C	REFLECTOR MODULE, HALOGEN 20W	68.00
07-241559-0000	BRACKET, CONTROL HEAD MOUNT	12.00
46-0721811-000	CONTROL HEAD INPUT HARNESS	8.50
46-0741346-17D	CABLE ASSEMBLY, 9/C 17'	117.00
68-1141112-00C	PLASTIC LENS WITH ARROW	30.00
68-1161022-10F	PLASTIC LENS, AMBER	16.00
TRAFFIC ADV STR (TA864S* STROBE TRAFFIC ADVISOR)		01-0682113-A0A
01-0441675-00D	STROBE TUBE, LINEAR 6" RELAMPABLE REFLECTOR "TURBO64"	52.00
01-0683125-00B	STROBE POWER SUPPLY (REPLACEMENT "ISP188")	1244.00
02-0241485-25G	CABLE ASSEMBLY, 25' (TELEPHONE TYPE)	59.00
68-1182117-11E	LENS, AMBER/64 LINEAR W/LIP	46.00
TRAFFIC ADVISOR (TA870A TRAFFIC ADVISOR EDGE PLUS STYLE)		01-0682349-000
01-0340472-00B	MOUNTING STUD WITH HARDWARE	33.00
01-0441987-04U	20 WATT, 12VDC REPLACEMENT SNAP-IN HALO. BULB ("H20SN12")	22.00
01-0682340-00D	TRAFFIC ADVISOR CONTROL HEAD (REPLACEMENT "TACTRL1A")	411.00
01-0682348-00H	TA870A LIGHT ARRAY, 6'	1454.00
02-0283225-09E	7E SNAP-IN REFLECTOR ASSEMBLY 2 WIRE/2 POSITION PIGTAIL	83.00
02-0341448-000	LENS DIVIDER WITH GASKETS (REPLACEMENT "EDIVIDE")	9.00

07-241014-002C	BRACKET, MINI SIDEBEAM MOUNT	8.00
07-261964-000C	BRACKET, LIGHTHEAD MOUNTING END	30.00
11-461972-000A	ALUMINUM EXTRUSION 67 1/2"	434.00
38-0241047-00A	GASKET, END CASTING	4.90
38-0241050-000	GASKET, END CAP, FLUSH MOUNT	9.00
39-0412014-140	CONNECTOR, 12 PIN	8.25
39-0416323-040	CONNECTOR, 16 SOCKET	8.75
46-0741015-20A	CABLE, 9 CONDUCTOR, 20'	390.00
54-161097-600B	ENDCAP CASTING, ALUMINUM FLUSH MOUNT END CASTING	41.00
68-1141048-10C	ENDCAP, AMBER, FLUSH MOUNT LEFT FRONT OR RIGHT REAR	76.00
68-1141049-10C	ENDCAP, AMBER, FLUSH MOUNT RIGHT FRONT OR LEFT REAR	76.00
68-1181644010A	PLASTIC LENS, AMBER 8 1/8"	31.00
68-1181836510F	LENS, AMBER/ARROW 8.125"	48.00

TRAFFIC ADVISOR (TA836AMP TRAFFIC ADVISOR 52 SERIES)		01-0682616-000
01-0416236-000	MODEL 52 STROBE TUBE	119.00
01-0441987-04U	20 WATT, 12VDC REPLACEMENT SNAP-IN HALO. BULB ("H20SN12")	22.00
01-0682340-00D	TRAFFIC ADVISOR CONTROL HEAD (REPLACEMENT "TACTRL1A")	411.00
07-261325-0000	BRACKET TRAFFIC ADV/LIGHT ARRAY MOUNT	7.50
11-261326-000D	ENDCAP, PLASTIC, OVAL	16.00
33-0042143-00D	TWIST-LOCK LAMPHOLDER 2 WIRE/2 POSITION CONNECTOR	9.75
39-0416323-040	CONNECTOR, 16 SOCKET	8.75
46-0740624-17H	CABLE ASSEMBLY, 17' (FOR STROBE TUBES)	54.00
46-0761327-00C	INTERCONNECT CABLE ASSY 17' (FOR HALOGEN BULBS)	141.00
68-1161313-1SJ	52 SERIES OPTIC LENS, AMBER	16.00
68-1161718-1SF	52 SERIES LINEAR STROBE LENS AMBER	16.00
68-1161718-2SF	52 SERIES LINEAR STROBE LENS BLUE	16.00
68-1161718-3SF	52 SERIES LINEAR STROBE LENS CLEAR	16.00
68-1161718-4SF	52 SERIES LINEAR STROBE LENS GREEN	16.00
68-1161718-5SF	52 SERIES LINEAR STROBE LENS RED	16.00

TRAFFIC ADVISOR (TA836SLP TRAFFIC ADVISOR 52 SERIES)		01-0682812-000
01-0416236-000	MODEL 52 STROBE TUBE	119.00
01-0441987-04U	20 WATT, 12VDC REPLACEMENT SNAP-IN HALO. BULB ("H20SN12")	22.00
01-0682340-00D	TRAFFIC ADVISOR CONTROL HEAD (REPLACEMENT "TACTRL1A")	411.00
02-0167544-00D	ELECTRONIC STROBE POWER SUPPLY FOR "DMP2S" AND "DMP3S"	369.00
02-0283375-00C	52 SERIES SNAP-IN REFLECTOR	72.00
07-261325-0000	BRACKET TRAFFIC ADV/LIGHT ARRAY MOUNT	7.50
11-261326-000D	ENDCAP, PLASTIC, OVAL	16.00
33-0042143-00D	TWIST-LOCK LAMPHOLDER 2 WIRE/2 POSITION CONNECTOR	9.75
39-0416323-040	CONNECTOR, 16 SOCKET	8.75
46-0768260-000	INTERCONNECT CABLE 9/C 17' (FOR STROBE TUBES)	123.00
68-1141343-00E	PLASTIC ARROW LENS, AMBER	24.00
68-1161313-1SJ	52 SERIES OPTIC LENS, AMBER	16.00
68-1161718-1SF	52 SERIES LINEAR STROBE LENS AMBER	16.00
68-1161718-2SF	52 SERIES LINEAR STROBE LENS BLUE	16.00
68-1161718-5SF	52 SERIES LINEAR STROBE LENS RED	16.00

TRAFFIC ADVISOR (LED FRONT LOADING STYLE TACF RFCF TANF RFCF)		01-1584846118C
01-026A002-01C	INTERNAL FLASHER WIRELESS TA	269.00
01-026A286-00B	WIRELESS T/A RECIEVER MODULE	173.00
01-0664858-000	WIRELESS T/A CONTROLLER	379.00
01-066B983-100	500 SERIES CON 3 AMBER T/A MOUNT	182.00
01-066C289213B	500 SERIES LINEAR LED STEADY AMBER MUMNL	256.00
01-0683850-000	LED TRAFFIC ADVISOR CONTROLLER (REPLACEMENT "TACTLD1")	411.00
04-0114101-00C	INSTRUCTION SHEET TANF85 / TACF85	0.00
04-0114138-00B	INSTRUCTION SHEET LED T/A RFCF85/RFN85	0.00
07-264851-000B	BRACKET, SNAP-IN 500 SERIES EXTRUSION MOUNT	7.00
07-264851-001B	BRACKET, SNAP-IN HALF 500 EXTRUSION MOUNT	5.00
11-243415-007A	ENDCAP, EXTRUSION MOUNT FRONT LOADING T/A SERIES	7.00
11-243415-017A	ENDCAP, EXTRUSION MOUNT W/HOLE FRONT LOADING T/A SERIES	7.00
11-36A055-045C	EXTRUSION BLACK 45.06" FRONT LOADING T/A	161.00
38-0143142-000	GASKET, ENDCAP/LIGHTHEAD LED TRAFFIC ADVISOR	8.25
46-0743478-010	INPUT HARNESS WIRELESS T/A	121.00
46-0743526-00A	INTERNAL CONTROL HARNESS WIRELESS T/A	70.00
46-076A026-000	INTERNAL INPUT HARNESS DRIVER WIRELESS T/A	117.00
46-076A042-200	9/C 18 GA INPUT CABLE 20' LENGTH	180.00
46-076A082-000	INTERNAL HARNESS FRONT LOADING T/A SERIES	190.00
46-076A150-000	INTERNAL INPUT HARNESS PASS WIRELESS T/A	117.00

TWIN SIDE BEAM (TS200 SERIES TWIN SIDE BEAM STROBE/HALOGEN/COMBINATION)		01-0681990-A10
01-0415935-010	CONNECTOR KIT FOR 6C CABLE ("TS200C" AND "TS200S")	11.00
01-0421757-00C	HALOGEN BULB WITH WIRE LEADS (REPLACEMENT "H27W12V")	10.50
02-0361109-02E	TWIN SIDEBEAM STROBE ASSEMBLY (REPLACEMENT "REPTSSTR")	159.00
02-0361111-00B	REFLECTOR ASSY, STROBE/HALOGEN (REPLACEMENT "REPTSCOM")	126.00

No. PPL14.1

MODEL	DESCRIPTION	LIST
02-0361246BASF	PLASTIC LENS, BLUE/AMBER	106.00
02-0361246CASF	PLASTIC LENS, CLEAR/AMBER	106.00
02-0361246CBSF	PLASTIC LENS, CLEAR/BLUE	106.00
02-0361246GASF	PLASTIC LENS, GREEN/AMBER	106.00
02-0361246GBSF	PLASTIC LENS, GREEN/BLUE	106.00
02-0361246GCSF	PLASTIC LENS, GREEN/CLEAR	106.00
02-0361246RASf	PLASTIC LENS, RED/AMBER	106.00
02-0361246RBSF	PLASTIC LENS, RED/BLUE	106.00
02-0361246RCSF	PLASTIC LENS, RED/CLEAR	106.00
02-0361246RGSF	PLASTIC LENS, RED/GREEN	106.00
06-161079-001G	SWIVEL BASE, BLACK	30.00
06-161079-014G	SWIVEL BASE, CHROME PLATED	37.00
08-1641009-07A	NUT, DECORATIVE FOR SWIVEL BASE	28.00
11-461065-000B	PLASTIC REAR HOUSING FOR 7 X 3 LIGHTHEAD	19.50
11-481138-000J	FREE STANDING HOUSING, BLACK	88.00
11-481138-003J	FREE STANDING HOUSING, CHROME	102.00
38-0241199-000	GASKET, REFLECTOR MOUNT	5.25
38-0461253-00B	GASKET, SEMI-RECESSED HOUSING	6.00
46-0741710-150	CABLE ASSEMBLY, 6/C 15'	94.00
68-1180435-1SR	PLASTIC LENS, AMBER, 7 X 3	42.00
68-1180435-2SR	PLASTIC LENS, BLUE 7" X 3"	42.00
68-1180435-3SR	PLASTIC LENS, CLEAR 7" X 3"	42.00
68-1180435-4SR	PLASTIC LENS, GREEN 7" X 3"	42.00
68-1180435-5SR	PLASTIC LENS, RED 7" X 3"	42.00

ULTRA (EDGE ULTRA SERIES LIGHTBAR)		01-0683356-01G
01-0268749-00H	"SC" SERIES I/O CIRCUIT BOARD	713.00
01-0268879-00G	STROBE POWER SUPPLY REPLACEMENT "UB412"	639.00
01-0268888-00C	"HC" SERIES I/O CIRCUIT BOARD	273.00
01-0269255-00A	UB41224 STROBE POWER SUPPLY 24 VDC	839.00
01-0269429-00B	"LC" SERIES I/O CIRCUIT BOARD	719.00
01-0285863-00A	SERIAL 6 LAMP T/A DRIVER	575.00
01-0441987-03U	27 WATT, 12VDC REPLACEMENT SNAP-IN HALO. BULB ("H27SN12")	22.00
01-0441987-04U	20 WATT, 12VDC REPLACEMENT SNAP-IN HALO. BULB ("H20SN12")	22.00
01-0483369-10E	KIT, AMBER ENDCAP (REPLACEMENT "9UCAPA")	70.00
01-0483369-13E	KIT, AMBER/ALLEY ENDCAP (REPLACEMENT "9UCAPAC")	86.00
01-0483369-20E	KIT, BLUE ENDCAP (REPLACEMENT "9UCAPB")	70.00
01-0483369-23E	KIT, BLUE/ALLEY ENDCAP (REPLACEMENT "9UCAPBC")	86.00
01-0483369-30E	KIT, CLEAR ENDCAP (REPLACEMENT "9UCAPC")	70.00
01-0483369-40E	KIT, GREEN ENDCAP (REPLACEMENT "9UCAPG")	70.00
01-0483369-43E	KIT, GREEN/ALLEY ENDCAP (REPLACEMENT "9UCAPGC")	86.00
01-0483369-50E	KIT, RED ENDCAP (REPLACEMENT "9UCAPR")	70.00
01-0483369-53E	KIT, RED/ALLEY ENDCAP (REPLACEMENT "9UCAPRC")	86.00
02-0169133-000	"HC" SERIES FLASHER	122.00
02-0169254-00A	"LC" SERIES I/O CIRCUIT BOARD 24 VDC	861.00
02-0241900-00D	"SC" COMMUNICATION CABLE 2/C 20 GAUGE 25'	46.00
02-0242293-25B	CABLE ASSY, 15/C 22GA 25'	136.00
02-0341448-000	LENS DIVIDER WITH GASKETS (REPLACEMENT "EDIVIDE")	9.00
02-0362824-00B	400 SERIES LINEAR STROBE (REPLACEMENT "4ELTUBE")	101.00
02-0363171-000	CORNER STROBE TUBE/REFLECTOR (REPLACEMENT "9UTUBE")	101.00
02-0363172-00D	REFLECTOR ASSY, STROBE/HALO (REPLACEMENT "4ECTUBE")	153.00
02-0363172-10D	4 X 3 STROBE/LED MODULE, AMBER	249.00
02-0363172-20D	4 X 3 STROBE/LED MODULE, BLUE	556.00
02-0363172-30D	4 X 3 STROBE/LED MODULE, WHITE	556.00
02-0363172-40D	4 X 3 STROBE/LED MODULE, GREEN	589.00
02-0363172-50D	4 X 3 STROBE/LED MODULE, RED	249.00
02-0363189-00C	4 X 3 HALOGEN MODULE, 27 WATT	96.00
02-0363318-HH0	4 X 3 HALO/HALO MODULE	106.00
02-038345831AG	400 SERIES STEADY LED PANEL AMBER WITH CONNECTOR	192.00
02-038345832AG	400 SERIES STEADY LED PANEL BLUE WITH CONNECTOR	500.00
02-038345833AG	400 SERIES STEADY LED PANEL WHITE WITH CONNECTOR	500.00
02-038345835AG	400 SERIES STEADY LED PANEL RED WITH CONNECTOR	192.00
07-263103-000B	BRACKET, LIGHTHEAD MOUNTING	3.70
09-1363158-00A	4 X 3 SNAP-IN FILLER PANEL	5.25
11-363141-000E	BASE, EXTRUDED 45.75"	582.00
11-363142-000E	BASE, EXTRUDED 51.125"	672.00
14-104286-16JB	SCREW, 10-24 X 1.25" TORX HEAD END CAP SCREW	2.20
21-11245004-1B	GROMMET FOR CABLE ENTRY	9.75
21-77002404-00	VENT	1.15
33-05616913-00	LAMP SOCKET, #12-260 CRUISE LT/NEW EDGE	39.00
38-0220590-00E	RUBBER PAD FOR MOUNT KIT	3.55

38-0283381-00D	GASKET, ENDCAP, ULTRA	11.00
39-0001007-000	BLACK TERMINAL COVER FOR 8 GUAGE CABLE	28.00
39-0001007-010	RED TERMINAL COVER FOR 8 GUAGE CABLE	28.00
39-0017188-080	HOUSING, 2 POLE SB 50 AMP GREY	26.00
39-0412023-040	CONNECTOR, 12 SOCKET	8.50
46-0742732-000	CABLE, 2/C 8 GUAGE, 25'	385.00
46-0742744-000	CABLE, 12/C COMPOSITE, 25'	376.00
46-0742744-170	CABLE, 12/C COMPOSITE, 17'	266.00
68-1183491A02B	LENS, AMBER 10 3/8"	38.00
68-1183491B02B	LENS, BLUE 10 3/8"	38.00
68-1183491C02B	LENS, CLEAR 10 3/8"	38.00
68-1183491R02B	LENS, RED 10 3/8"	38.00
68-1983816-10A	LENS, AMBER 5"	17.00
68-1983816-20A	LENS, BLUE 5"	17.00
68-1983816-30A	LENS, CLEAR 5"	17.00
68-1983816-40A	LENS, GREEN 5"	17.00
68-1983816-50A	LENS, RED 5"	17.00
68-1983816-90A	LENS, BLACK 5"	17.00
68-1983817-10A	LENS, AMBER 6 9/16"	24.00
68-1983817-20A	LENS, BLUE 6 9/16"	24.00
68-1983817-30A	LENS, CLEAR 6 9/16"	24.00
68-1983817-40A	LENS, GREEN 6 9/16"	24.00
68-1983817-50A	LENS, RED 6 9/16"	24.00
68-1984105-100	LENS, AMBER 15 3/4"	55.00
68-1984105-200	LENS, BLUE 15 3/4"	55.00
68-1984105-300	LENS, CLEAR 15 3/4"	55.00
68-1984105-400	LENS, GREEN 15 3/4"	55.00
68-1984105-500	LENS, RED 15 3/4"	55.00
68-3163131-100	HALF FILTER, AMBER (REPLACEMENT "9HFILA")	10.00
68-3163131-200	HALF FILTER, BLUE (REPLACEMENT "9HFILB")	10.00
68-3163131-400	HALF FILTER, GREEN (REPLACEMENT "9HFILG")	10.00
68-3163131-500	HALF FILTER, RED (REPLACEMENT "9HFILR")	10.00

UTILITY BEACON (UL12* FLASHING UTILITY LIGHT)		01-0662138-R1B
01-0245981-00B	BASE, FLASHER ASSEMBLY 12V	81.00
01-0450433-00M	BULB AND REFLECTOR ASS'Y 12V (REPLACEMENT "ALLBULB")	48.00
04-0113771-00A	INSTRUCTION SHEET UL12 UTILITY LIGHT	0.00
11-761409-000B	MOUNTING COLLAR	11.00
38-0230039-00C	GASKET, DOME/LENS	13.00
38-0241411-00A	GASKET, MOUNTING	2.05
68-2141859-10F	PLASTIC DOME, AMBER 3 1/2" HIGH	37.00
68-2141859-20F	PLASTIC DOME, BLUE 3 1/2" HIGH	37.00
68-2141859-30F	PLASTIC DOME, CLEAR 3 1/2" HIGH	37.00
68-2141859-40F	PLASTIC DOME, GREEN 3 1/2" HIGH	37.00
68-2141859-50F	PLASTIC DOME, RED 3 1/2" HIGH	37.00

V23 SERIES (V23-SERIES LIGHTHEAD)		01-066E250-10B
01-04178693410	HARDWARE KIT FLANGE MOUNT V23 SERIES	8.00
01-04178693940	HARDWARE KIT PEDISTAL MOUNT V23 SERIES	26.00
07-744469-0230	PLATE, LENS RETAINER PEDESTAL MT V-LIGHT BLK	11.50
11-36D771-0010	BASE, PEDESTAL MOUNT M2 & ION BLACK	7.50
11-36D771-0030	BASE, PEDESTAL MOUNT M2 & ION CHROME	21.00
11-46E248-0010	BEZEL, LENS RETAINER V-LIGHT BLACK	9.00
11-46E248-0030	BEZEL, LENS RETAINER V-LIGHT CHROME	16.50
11-487165-0010	HOUSING, PEDESTAL MOUNT M2 BLACK	11.50
11-487165-0030	HOUSING, PEDESTAL MOUNT M2 CHROME	11.50
38-0444054-000	GASKET, M2 LIGHTHEAD BODY MOUNT	7.75
38-046E538-000	GASKET, DOOR PANEL V-LIGHT	8.50
68-196E247-3S0	LENS, CLEAR OPTIC V-LIGHT W/OVERMOLD SEAL	15.00

VALUE BAR (VAL-U-BAR LIGHTBAR SERIES (VB247, VB447, VB647))		01-0682217AAAP
01-0441987-06U	50 WATT, 12VDC REPLACEMENT SNAP-IN HALO. BULB ("H50ASN12)	22.00
01-0442818-00A	REPLACEMENT MOTOR/BULB/REFLEC. ("REPROTA7")	110.00
11-282151-000C	BLACK PLASTIC EXTRUSION ENDCAP	16.00
11-361782-000G	ALUMINUM BASE, 45 3/8"	221.00
38-0541816-00B	GASKET, DIVIDER	16.50
46-91403861500	INPUT CABLE ASSY, 2/C 10GA 15'	112.00
54-261744-000D	PLASTIC LENS DIVIDER	16.50
68-3182182-100	CENTER DOME, AMBER 14 7/16"	109.00
68-3182182-200	CENTER DOME, BLUE 14 7/16"	109.00
68-3182182-300	CENTER DOME, CLEAR 14 7/16"	109.00
68-3182182-400	CENTER DOME, GREEN 14 7/16"	109.00
68-3182182-500	CENTER DOME, RED 14 7/16"	109.00
68-3182182-900	CENTER DOME, BLACK 14 7/16"	109.00
68-3182182-V00	CENTER DOME, PURPLE 14 7/16"	109.00

US AUTOMOTIVE PARTS PRICE LIST

No. PPL14.1

EFFECTIVE: July 01, 2014 VOID: December 17, 2014

MODEL	DESCRIPTION	LIST
68-3182183-100	END DOME, AMBER	106.00
68-3182183-200	END DOME, BLUE	106.00
68-3182183-300	END DOME, CLEAR	106.00
68-3182183-400	END DOME, GREEN	106.00
68-3182183-500	END DOME, RED	106.00
68-3182183-V00	END DOME, PURPLE	106.00
68-5962342-010	MIRROR, 45 DEGREE V-TYPE	8.50

VALUE BAR 450 (VB450 VAL-U-BAR LIGHTBAR)		01-0682481-00D
01-0421757-00C	HALOGEN BULB WITH WIRE LEADS (REPLACEMENT "H27W12V")	10.50
01-0441987-06U	50 WATT, 12VDC REPLACEMENT SNAP-IN HALO. BULB ("H50ASN12)	22.00
01-0442818-00A	REPLACEMENT MOTOR/BULB/REFLEC. ("REPROTA7")	110.00
11-282151-000C	BLACK PLASTIC EXTRUSION ENDCAP	16.00
38-0541816-00B	GASKET, DIVIDER	16.50
54-261744-000D	PLASTIC LENS DIVIDER	16.50
68-3162245-300	PLASTIC END LENS DOME, CLEAR	106.00
68-3182182-300	CENTER DOME, CLEAR 14 7/16"	109.00
68-5962342-010	MIRROR, 45 DEGREE V-TYPE	8.50

VP230 (VP230 STROBE SYSTEM)		01-0617164-AA0
01-0440624-20H	EXTENSION CABLE 20', AMP (REPLACEMENT "EXT20")	46.00
01-0663413-A1A	STROBE BEACON, BRACKET MOUNTED AMBER/W/CABLE	335.00
01-0669233-01D	STROBE POWER SUPPLY (REPLACEMENT "CS240")	162.00
02-0383705-000	STROBE LAMP/BASE ASSEMBLY	85.00
04-0113612-00A	INSTRUCTION SHEET MIRROR STROBE SYSTEM	0.00
07-263370-0000	BRACKET, LIGHTHEAD MOUNT CAST ALUMINUM	145.00
14-104646-2400	"U" BOLT, 10-24 X 5/8"	21.00
38-0417044-000	"O" RING	2.05
68-1983507-10A	PLASTIC DOME, AMBER (REPLACEMENT "D1500A")	48.00

VP31 (VP31/32 TRUCK SYSTEM)		01-0662143-00F
01-0440624-15H	EXTENSION CABLE 15', AMP (REPLACEMENT "EXT15")	37.00
01-0441567-00E	STROBE FLASH TUBE ASSEMBLY (REPLACEMENT "FT20A")	51.00
01-0442199-15B	EXTENSION CABLE 15', DEUTSCH (REPLACEMENT "EXT15WD")	47.00
01-0442199-30B	EXTENSION CABLE 30', DEUTSCH (REPLACEMENT "EXT30WD")	76.00
01-0445520-01A	INSTALLATION CABLE/SWITCH KIT	130.00
01-0463297-00B	500 SERIES BLACK FLANGE KIT (REPLACEMENT "5FLANGEB")	9.00
01-0463308-000	500 SERIES GROMMET KIT (REPLACEMENT "5GROMMET")	8.00
02-0363292-01A	500 SERIES LINEAR STROBE MODULE, DEUTSCH	139.00
06-180842-002N	BASE, CAST ALUMINUM-BLACK	54.00
11-760897-000E	FLANGE, COLLAR MOUNT-BLACK	30.00
41-0301010-270	TOGGLE SWITCH	39.00
68-1161313-1SJ	52 SERIES OPTIC LENS, AMBER	16.00
68-2180483-10M	PLASTIC DOME, AMBER 6" "DH2000A"	72.00
68-3963228-10A	500 SERIES NON-OPTIC LENS AMBER (REPLACEMENT "50LENSLA")	10.00

VP410 (VP410/420 SERIES STROBE BEACON)		01-0681887HASA
01-0441566-00F	STROBE FLASH TUBE ASSEMBLY (REPLACEMENT "FT10A")	44.00
01-0441567-00E	STROBE FLASH TUBE ASSEMBLY (REPLACEMENT "FT20A")	51.00
02-0167204-01A	ELECTRONIC STROBE POWER SUPPLY (FOR VP-420)	244.00
06-180842-002N	BASE, CAST ALUMINUM-BLACK	54.00
11-760897-000E	FLANGE, COLLAR MOUNT-BLACK	30.00
23-0320760-000	TRANSISTOR SPRING CLIP	1.85
38-0240821-00A	BASE GASKET PERMANENT, CAST BASE	8.75
56-000000-100A	TRANSISTOR INSULATOR	1.05
65-0010192-000	90# PULL MAGNET, 3 1/4" DIA.	43.00
68-2180452-10H	PLASTIC DOME, AMBER 4 1/2" "DL2000A"	76.00
68-2180452-20H	PLASTIC DOME, BLUE 4 1/2" "DL2000B"	76.00
68-2180452-30H	PLASTIC DOME, CLEAR 4 1/2" "DL2000C"	76.00
68-2180452-40H	PLASTIC DOME, GREEN 4 1/2" "DL2000G"	76.00
68-2180452-50H	PLASTIC DOME, RED 4 1/2" "DL2000R"	76.00
68-2180483-10M	PLASTIC DOME, AMBER 6" "DH2000A"	72.00
68-2180483-20M	PLASTIC DOME, BLUE 6" "DH2000B"	72.00
68-2180483-30M	PLASTIC DOME, CLEAR 6" "DH2000C"	72.00
68-2180483-40M	PLASTIC DOME, GREEN 6" "DH2000G"	72.00
68-2180483-50M	PLASTIC DOME, RED 6" "DH2000R"	72.00
69-1340052-00B	STRAIGHT CORD WITH CIGAR PLUG	12.00

STROBE

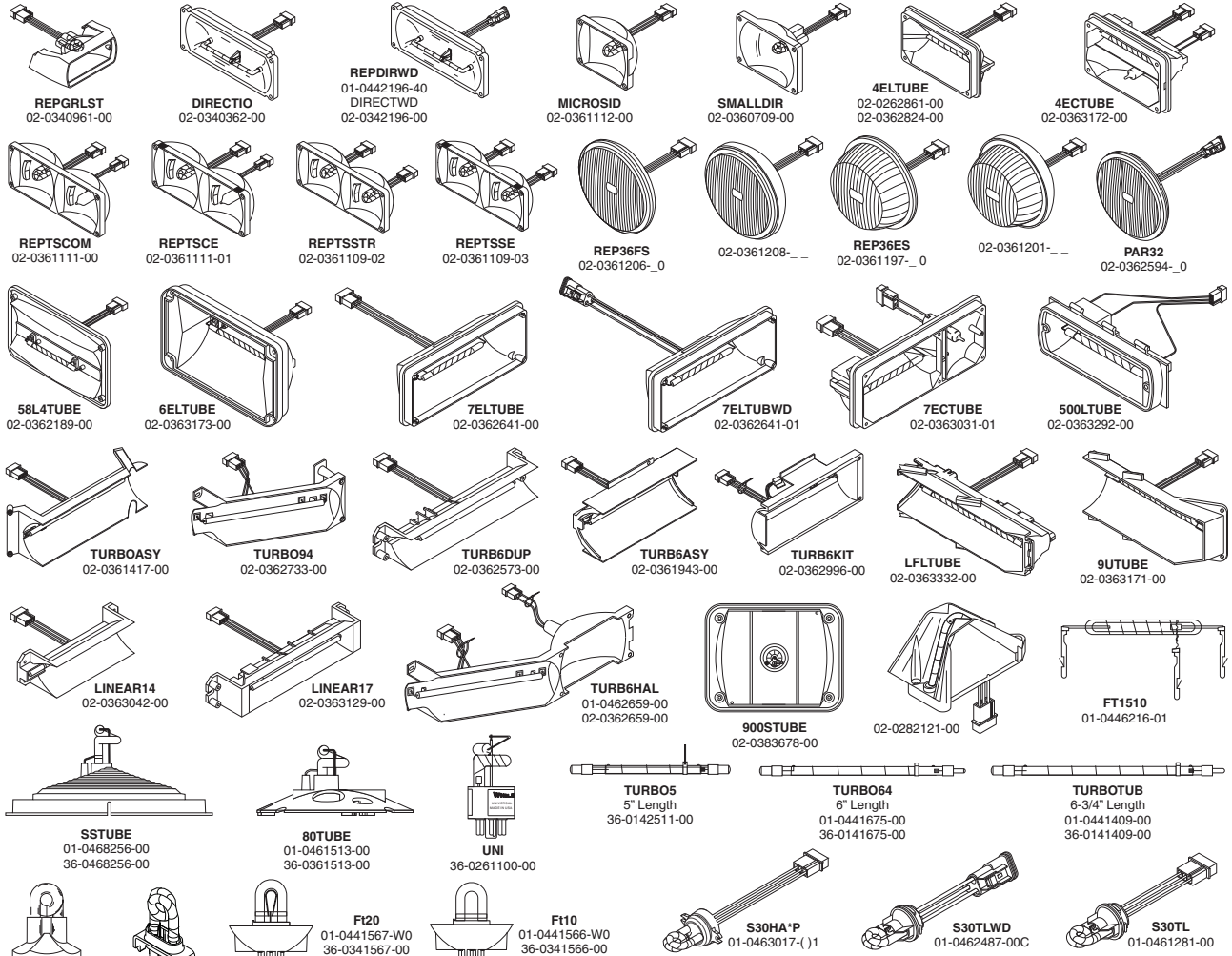

HALOGEN & INCANDESCENT

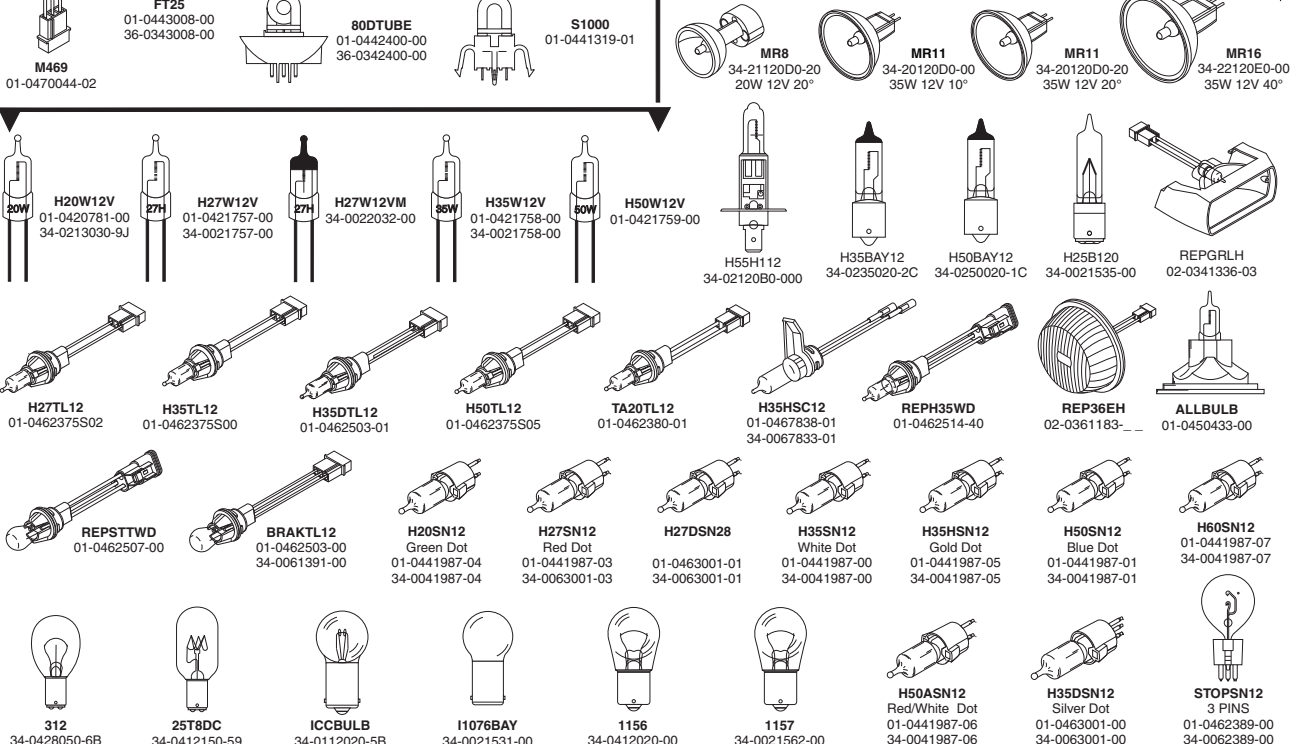

INDEX

01-0245648-00E.....	20, 21, 65	01-026A501-00E.....	45
01-0245981-00B.....	76	01-026A518-11A.....	62
01-0246798-00B.....	47	01-026A518-21B.....	62
01-026392722D0.....	51	01-026A518-31B.....	62
01-02639272300.....	49	01-026A518-41B.....	62
01-0264077240D.....	49	01-026A518-51B.....	62
01-0264172-00A.....	38	01-026A571-160.....	45, 53
01-0264258-00G.....	68	01-026A571-190.....	45
01-0264260-120.....	42, 70	01-026A571-360.....	45, 53
01-0264260-220.....	42, 70	01-026A571-390.....	45
01-0264260-320.....	42, 70	01-026A571-560.....	45, 53
01-0264260-520.....	42, 70	01-026A571-590.....	45
01-0264260-J20.....	42	01-026A572-260.....	45, 53
01-0264403-00C.....	47	01-026A572-290.....	45
01-0264445-11B.....	47	01-026A591-000.....	45
01-0264445-21B.....	47	01-026A664-00B.....	40
01-0264445-31B.....	47	01-026A749-05C.....	50
01-0264445-41B.....	47	01-026A750-31A.....	50
01-0264445-51B.....	47	01-026A752-01C.....	45, 53
01-0264445-55B.....	47	01-026A752-31A.....	45, 53
01-0264491-000.....	57	01-026A753-01C.....	45
01-02645641100.....	35, 36	01-026A936-01A.....	35, 36
01-02645644400.....	35, 36	01-026B042214B.....	24, 25
01-0264734-00B.....	47	01-026B042224G.....	24, 25
01-0264908-000.....	35	01-026B042234G.....	25
01-0264929-01B.....	24	01-026B042244G.....	25
01-0264939-00E.....	35	01-026B042254G.....	25
01-0266800-00C.....	22	01-026B047-31A.....	35, 36
01-0266992-00B.....	14	01-026B068-31A.....	41, 42
01-0267265-00C.....	56, 57	01-026B068-32A.....	41, 42
01-0267436-00B.....	23	01-026B568-100.....	62
01-0267469-00A.....	26, 27, 28, 29	01-026B568-20A.....	62
01-0267643-00B.....	26, 28, 67	01-026B568-300.....	62
01-0267974-00T.....	14, 15, 18, 31, 34, 58, 70	01-026B568-40A.....	63
01-0268387-00H.....	31, 32, 70	01-026B568-50A.....	63
01-0268475-00A.....	22	01-026B569222B.....	35, 62
01-0268749-00H.....	75	01-026B569232B.....	35
01-0268879-00G.....	75	01-026B569242B.....	35
01-0268888-00C.....	75	01-026B625210A.....	49
01-0268888-01C.....	72	01-026B62521DB.....	51, 68
01-0268956-000.....	66	01-026B625220C.....	49
01-0269074-00E.....	48	01-026B62523DC.....	51
01-0269098-00E.....	48, 54	01-026B625240C.....	49
01-0269247-000.....	48	01-026B625250C.....	49
01-0269255-00A.....	75	01-026B62525DC.....	51
01-0269258-00A.....	48	01-026B6932100.....	50
01-0269289-00C.....	17, 71	01-026B693230B.....	50
01-0269289-01C.....	17	01-026B693240B.....	50
01-0269367-00F.....	48	01-026B693250B.....	50
01-0269429-00B.....	75	01-026B6938100.....	48
01-0269606-D0C.....	37	01-026B693820B.....	48
01-0269699-00B.....	45	01-026B693830B.....	49
01-0269749-00G.....	60	01-026B693850B.....	49
01-0269751-00A.....	24	01-026B6938D0B.....	49
01-0269777-06E.....	41	01-026B6938E0B.....	49
01-0269777-A4E.....	24	01-026B6938F00.....	49
01-0269777-A6E.....	24	01-026B6938J0B.....	49
01-0269777-A8E.....	24	01-026B6938K00.....	49
01-0269797-10A.....	46	01-026B6938M00.....	49
01-0269797-11A.....	46	01-026B805220B.....	36
01-0269797-20A.....	46	01-026B8053300.....	36
01-0269797-21A.....	46	01-026B8055500.....	36
01-0269797-30A.....	46	01-026B807-10B.....	35, 36
01-0269797-31A.....	46	01-026B807-1DA.....	68
01-0269797-40A.....	46	01-026B807-20B.....	35, 36
01-0269797-41A.....	46	01-026B807-30A.....	35, 36
01-0269797-50A.....	46	01-026B807-40B.....	35, 36
01-0269797-51A.....	46	01-026B807-50B.....	35, 36
01-0269857-1SE.....	50, 51	01-026B8272A0A.....	49
01-0269874-10A.....	46	01-026B8272B0F.....	49
01-0269874-11A.....	46	01-026B8272D0B.....	49
01-0269874-20A.....	46	01-026B8272E0B.....	49
01-0269874-21A.....	46	01-026B8272F0A.....	49
01-0269874-40A.....	46	01-026B8272J0F.....	49
01-0269874-41A.....	46	01-026B8272K0A.....	49
01-0269874-50A.....	46	01-026B8272M0A.....	49
01-0269874-51A.....	46	01-026B827610A.....	49, 50
01-0269879-00E.....	49	01-026B827611E.....	52
01-0269880-00G.....	49	01-026B827620F.....	49
01-0269881-00B.....	36	01-026B827621F.....	52
01-0269936-00C.....	61, 62	01-026B827630F.....	49, 50
01-0269936-01C.....	35	01-026B827631F.....	52
01-0269956-10A.....	69	01-026B827650F.....	49, 50
01-0269956-20A.....	69	01-026B827651F.....	52
01-0269956-30A.....	69	01-026B873-00A.....	49
01-0269956-40A.....	69	01-026D5231110.....	52
01-0269956-50A.....	69	01-026D5231220.....	52
01-026A002-01C.....	74	01-026D5231330.....	52
01-026A068220A.....	49	01-026D5231440.....	52
01-026A069220A.....	50	01-026D5231550.....	52
01-026A213-00G.....	62	01-026D679-100.....	52
01-026A284-10B.....	41	01-026E055-200.....	52
01-026A284-20B.....	41	01-026E055-300.....	52
01-026A284-30B.....	41	01-026E055-400.....	52
01-026A284-40B.....	41	01-026E055-500.....	52
01-026A284-50B.....	41	01-026E390-11A.....	47
01-026A284-D0B.....	41	01-026E390-21A.....	47
01-026A284-E0B.....	41	01-026E390-220.....	47
01-026A284-J0B.....	41	01-026E390-230.....	47
01-026A286-00B.....	74	01-026E390-31A.....	47
01-026A493-00B.....	50	01-026E390-330.....	47

01-026E390-51A	47	01-0441987-00U4, 6, 7, 8, 9, 10, 11, 12, 16, 18, 19, 20, 22, 26, 27, 28, 29, 34,	37, 57, 58, 61, 67
01-026E390-520	47	01-0441987-01U	8, 9, 10, 11, 12, 16, 19, 20, 37
01-026E390-530	47	01-0441987-02U	6
01-026E390-550	47	01-0441987-03U3, 4, 5, 6, 9, 11, 13, 14, 15, 17, 19, 23, 24, 30, 31, 32, 35, 36,	48, 54, 70, 75
01-026E391-11A	47	01-0441987-04U	2, 3, 5, 12, 16, 17, 21, 32, 52, 68, 69, 72, 73, 74, 75
01-026E391-21A	47	01-0441987-05U	16
01-026E391-220	47	01-0441987-06U	21, 52, 61, 63, 76, 77
01-026E391-230	47	01-0441987-07U	4, 9, 11, 12, 14, 16, 61
01-026E391-31A	47	01-0442155-01A	62
01-026E391-330	47	01-0442196-40B	27
01-026E391-51A	47	01-0442199-15B	3, 6, 9, 11, 12, 77
01-026E391-520	47	01-0442199-30B	77
01-026E391-530	47	01-0442400-00B	1, 12, 13
01-026E391-550	47	01-0442511-00B	16
01-026E488-100	44	01-0442685-010	12
01-026E488-200	44	01-0442818-00A	61, 76, 77
01-026E488-300	44	01-0442818-03A	18, 34, 57, 58, 61, 70
01-026E488-310	44	01-0442826-000	21, 52
01-026E488-400	44	01-0442826-020	21
01-026E488-500	44	01-0443008-00A	2
01-026E492-000	44	01-0445520-01A	77
01-02809712ADT	57	01-0446216-010	1
01-02809712APT	57	01-0446325-00B	21
01-0283966-ADC	26, 28, 71	01-0450433-00M	76
01-0283966-APC	26, 28, 71	01-0461280-02N	6, 7
01-0284302-00K	21	01-0461280-04N	37
01-0284302-01K	21	01-0461281-00H	6, 7, 8, 10, 11, 14, 15, 16, 19, 37
01-0284629-00D	65	01-0461513-00C	12, 39, 40
01-0284997-00B	65	01-0462375-02D	13, 19
01-0285863-00A	75	01-0462389-00H	5, 6, 7, 8, 9, 10, 11, 13, 16, 20, 26, 27, 28, 29, 68, 70
01-0285910-00D	21	01-0462550-00A	18, 30, 31, 33, 34, 53, 58, 70
01-0285910-01D	21	01-0462780-01B	23
01-0285937-00A	4	01-0462919-00A	3
01-0285981-00C	21	01-0462919-01A	3
01-0286361211B	24, 36, 61	01-0463001-000	44
01-0286361222B	24, 36	01-0463265-1AE	48
01-0286361225G	24	01-0463265-2AE	48
01-0286361233B	36	01-0463265-3AE	48
01-0286361255G	36, 61	01-0463265-5AE	48
01-0286361811G	25, 50, 68	01-0463297-00B	28, 55, 77
01-0286420-A4B	68	01-0463308-000	56, 57, 77
01-0340472-00B	73	01-0464259-00A	70
01-0415935-010	16, 74	01-0464403-00C	47
01-0416048-000	66, 67	01-0468256-00A	22, 26, 27, 28, 29, 39, 40, 64
01-0416222-000	26, 27, 28, 29, 60	01-046A664-00B	40
01-0416222-010	67	01-046A693-00C	19
01-0416224-000	26, 27, 28, 29, 60	01-046A700-00C	20
01-0416224-010	67	01-046B137-00C	40
01-0416236-000	7, 23, 74	01-046B488-00B	40
01-0416333-000	19	01-046D485-000	40
01-0416333-010	19	01-046E548-00A	41
01-0416401-000	63	01-0470044-00Y	40
01-0416497-010	14, 15, 30, 31, 32, 33, 34, 51, 53, 70	01-048132320SP	71
01-0416497-020	14, 15, 30, 31, 32, 33, 34, 51, 53	01-0481349-10P	16
01-0416497-030	14, 15, 30, 31, 32, 33, 34, 51, 53	01-0481349-20P	16
01-0416497-040	14, 15, 30, 31, 32, 33, 34, 51, 53	01-0481349-30P	16
01-0416497-050	14, 15, 30, 31, 32, 33, 34, 51, 53, 58	01-0481349-40P	16
01-0416497-060	14, 15, 30, 31, 53, 70	01-0481349-50P	16
01-0416497-070	14, 15, 30, 31, 53	01-0482603-00E	2
01-0416497-080	14, 15, 30, 31, 53	01-0482968-00M	20
01-0416497-090	14, 15, 30, 31, 53	01-0483146-00B	2
01-0416497-0V0	53	01-0483198-00A	2
01-0416497-100	14, 15, 30, 31, 53	01-0483369-10E	75
01-0416497-110	18, 34, 70	01-0483369-13E	75
01-0416497-120	18, 34	01-0483369-20E	75
01-0416497-130	18, 34, 58	01-0483369-23E	75
01-0416497-140	18, 34	01-0483369-30E	35, 36, 75
01-0416497-150	18, 34, 57, 58	01-0483369-40E	75
01-0416497-160	18	01-0483369-43E	75
01-0416497-170	18	01-0483369-50E	75
01-0416497-180	18	01-0483369-53E	75
01-0416497-190	18	01-0483566-11A	48, 54, 68
01-0416497-200	18	01-0483566-13A	48, 54
01-0416497-220	53	01-0483566-22A	48, 54
01-0416621-100	32	01-0483566-23A	48, 54
01-0416621-200	32	01-0483566-33A	48, 49, 50, 54
01-0416621-300	32	01-0483566-43A	48, 54
01-0416621-400	32	01-0483566-44A	48, 54
01-0416621-500	32	01-0483566-53A	48, 54
01-0417869-170	59	01-0483566-55A	48, 54
01-04178692330	60	01-0483707-10B	16, 17, 37, 50, 54, 68, 71, 72
01-04178692670	65	01-0483707-13B	17
01-04178693410	76	01-0483707-20B	16, 17, 37, 54, 71, 72
01-04178693600	59	01-0483707-23B	17
01-04178693770	59, 60	01-0483707-30B	16, 17, 37, 54, 71, 72
01-04178693940	76	01-0483707-40B	16, 17, 37
01-0420781-00D	73	01-0483707-43B	17
01-0421757-00C	8, 14, 15, 19, 22, 30, 31, 32, 34, 37, 50, 56, 70, 74, 77	01-0483707-50B	17, 37, 54, 71, 72
01-0421758-00B	24	01-0483707-53B	17
01-0440624-15H	2, 3, 5, 6, 7, 8, 9, 10, 11, 12, 16, 20, 22, 23, 26, 28, 32, 33, 37, 38, 39, 40, 50, 56, 77	01-0483719-00E	11
01-0440624-20H	77	01-04839690070	35
01-0440624-25H	19	01-0484269-02M	42
01-0441293-000	3	01-0484410-00C	42
01-0441293-010	3	01-0484410-01C	42
01-0441319-01A	1	01-0484618-00G	60
01-0441409-00E	14, 15, 18, 26, 27, 28, 30, 32, 34, 51, 58	01-0484628-00P	42
01-0441547-00B	54	01-0484628-01P	42
01-0441566-00F	2, 77	01-0484628-10P	42
01-0441567-00E	2, 21, 38, 52, 77	01-0484628-11P	42
01-0441675-00D	19, 31, 32, 37, 53, 58, 70, 73	01-0484628-20P	42
01-0441771-00C	4	01-0484628-21P	42
01-0441771-02C	61, 62	01-0484628-30P	42

INDEX

01-0484628-31P.....	42	01-066B983-100.....	74
01-0484628-40J.....	42	01-066C2891100.....	55
01-0484628-50J.....	42	01-066C289113B.....	60
01-0484628-51J.....	42	01-066C289120C.....	55
01-0484628-60P.....	42	01-066C289123C.....	60
01-0484628-61P.....	42	01-066C289130C.....	55
01-0484628-70P.....	42	01-066C289133C.....	60
01-0484628-71P.....	42	01-066C289150C.....	55
01-0484628-80P.....	43	01-066C289213B.....	74
01-0484628-81P.....	43	01-066C290-JOC.....	55
01-0484628-90P.....	43	01-066E462-R1A.....	68
01-0484628-91P.....	43	01-0682340-00D.....	32, 68, 69, 72, 73, 74
01-0484649-00E.....	60	01-0682348-00H.....	73
01-0484850-00L.....	45, 54	01-0682692-00B.....	73
01-0484850-01L.....	45, 54	01-0682872-00A.....	26, 27, 28, 29
01-0484850-02L.....	45, 54	01-0683125-00B.....	26, 28, 56, 57, 73
01-0484850-03L.....	45, 54	01-0683565-A10.....	56, 57
01-0484859-00J.....	45	01-06835772C3A.....	24
01-0484859-01J.....	45	01-0683625-A00.....	28, 29
01-0484859-02J.....	45	01-0683625-A30.....	28, 29
01-0484859-03J.....	45	01-0683625-AX0.....	28, 29
01-0485953-01F.....	46	01-0683625AX30.....	28, 29
01-0485977-00J.....	17, 55, 71, 72	01-06837187C1C.....	68
01-0485977-01J.....	17	01-0683718BR1C.....	68
01-0486097-00C.....	41	01-06837761X8B.....	68
01-0486366-B1T.....	43	01-0683776-AXB.....	26, 27
01-0486366-C0T.....	43	01-0683850-000.....	25, 72, 74
01-0486366-C1T.....	43	01-0886764-000.....	41
01-0486366-D0T.....	43	01-2861506-00B.....	64
01-0486366-D1T.....	43	02-0164204-00A.....	42
01-0486366-E0T.....	43	02-0164325-000.....	70
01-0486366-E1T.....	43	02-0164414-000.....	42
01-0486366-F1R.....	43	02-0164554-11B.....	65
01-0486366-G0T.....	43	02-0164554-22B.....	65
01-0486366-G1T.....	43	02-0164554-25B.....	65
01-0486366-H0T.....	43	02-0164554-35B.....	65
01-0486366-H1T.....	43	02-0164554-55B.....	65
01-0486366-J0T.....	43	02-0166873-000.....	1
01-0486366-J1T.....	43	02-0167204-01A.....	77
01-0486366-K0T.....	43	02-0167544-00D.....	23, 69, 74
01-0486366-K1T.....	43	02-0167962-00A.....	15, 30
01-0486366-L0T.....	43	02-0167968-00B.....	30
01-0486366-L1T.....	43	02-0168209-00L.....	1, 12
01-0486366-M0T.....	43	02-0168240-00K.....	64
01-0486366-M1T.....	43	02-0168306-00G.....	38
01-0486366-N0T.....	43	02-0168376-000.....	20
01-0486366-N1T.....	43	02-0168383-00D.....	23
01-0486386-10D.....	43	02-0168416-00E.....	22
01-0486386-20D.....	43	02-0168509-00A.....	23
01-0486406-000.....	41	02-0168646-00B.....	35, 65
01-0486983-000.....	41	02-0168669-00C.....	64
01-0487074-000.....	41	02-0168709-00A.....	1, 13
01-0487417-10B.....	44	02-0168929-00F.....	1
01-0487417-11B.....	44	02-0168968-100.....	2, 3, 5, 17
01-0487417-20B.....	44	02-0168968-500.....	2, 3, 5, 17
01-0487417-21B.....	44	02-0168972-000.....	3, 5
01-0487417-30B.....	44	02-0168997-00B.....	1
01-0487417-31B.....	44	02-0169093-200.....	3, 4, 5, 17
01-0487417-40B.....	44	02-0169133-000.....	72, 75
01-0487417-41B.....	44	02-0169254-00A.....	75
01-0487417-60B.....	44	02-0169291-00E.....	17
01-0487417-61B.....	44	02-0169582-00D.....	69
01-0487417-70B.....	44	02-0169594-00D.....	69
01-0487417-71B.....	44	02-0169705-10E.....	46
01-0487417-90B.....	44	02-0169705-20E.....	46
01-0487417-91B.....	44	02-0169705-30E.....	46
01-0487417-B0B.....	44	02-0169705-40E.....	46
01-0487417-B1B.....	44	02-0169705-50E.....	46
01-0487417-C0B.....	44	02-0169783-00C.....	70
01-0487417-C1B.....	44	02-0169862-00C.....	69
01-06630712A0D.....	22	02-016A221-00D.....	45
01-0663413-A1A.....	77	02-016A583S11C.....	20
01-0663506MK00.....	57	02-016A583S13C.....	20
01-0663507123E.....	70	02-016A583S21C.....	20
01-0663507223E.....	70	02-016A583S22C.....	20
01-0663507523E.....	70	02-016A583S23C.....	20
01-0663507A23E.....	70	02-016A583S33C.....	20
01-0663507A32E.....	70	02-016A583S44C.....	20
01-0663507A34E.....	60	02-016A583S51C.....	20
01-0663507B23E.....	70	02-016A583S52C.....	20
01-0663507C23E.....	70	02-016A583S53C.....	20
01-0663507R23E.....	70	02-016A583S55C.....	20
01-0663739-00A.....	71	02-016A587-10B.....	19
01-0663751A34B.....	60	02-016A587-20B.....	19
01-0663783211F.....	57	02-016A587-30B.....	19
01-0663783212F.....	57	02-016A587-40B.....	19
01-0663783213F.....	57	02-016A587-50B.....	19
01-0663783215F.....	57	02-016A684-10C.....	19
01-0663783222F.....	57	02-016A684-20C.....	19
01-0663783223F.....	57	02-016A684-30C.....	19
01-0663783225F.....	57	02-016A684-40C.....	19
01-0663783233F.....	57	02-016A684-50C.....	19
01-0663783235F.....	57	02-016A698011D.....	20
01-0663783255F.....	57	02-016A698013D.....	20
01-0664144-A4B.....	68	02-016A698021D.....	20
01-0664633153B.....	60	02-016A698022D.....	20
01-0664796-11A.....	72	02-016A698023D.....	20
01-0664796-21A.....	72	02-016A698033D.....	20
01-0664796-31A.....	72	02-016A698044D.....	20
01-0664796-41A.....	72	02-016A698051D.....	20
01-0664796-51A.....	72	02-016A698052D.....	20
01-0664858-000.....	74	02-016A698053D.....	20
01-0669233-01D.....	62, 77	02-016A698055D.....	20
01-066B0152A1A.....	68	02-016A721-13A.....	19

02-016A721-21A	19	02-0342853-400	62
02-016A721-23A	19	02-0342853-500	62
02-016A721-51A	19	02-0342932-000	4
02-016A721-52A	19	02-0342933-00A	4
02-016A721-53A	19	02-0342934-000	4
02-016A911-00C	54	02-0342934-010	4
02-016A934-00B	54	02-0342941-00A	4
02-016B753-10A	43	02-0342945-00A	4
02-016C296-200	43	02-0342979-000	59
02-016C296-300	43	02-0344407-00B	59
02-016C296-400	43	02-0360709-00F	15, 66
02-016C296-500	43	02-0361109-02E	34, 74
02-016D190-200	43	02-0361109-03E	32
02-016D190-300	43	02-0361110-00D	19, 22, 34, 56
02-016D190-400	43	02-0361110-03D	32
02-016D190-500	43	02-0361110-04D	31, 73
02-016D192-A00	43	02-0361111-00B	22, 74
02-016D408-06F	52	02-0361111-01B	32
02-016D630-00F	59	02-0361113-02C	50
02-016D891-00B	60	02-0361206-A0C	38
02-016D893-00D	60	02-0361206-B0C	38
02-016E658-00B	59	02-0361206-C0C	38
02-016E672-00B	59	02-0361206-G0C	38
02-0184789-00C	45	02-0361206-R0C	38
02-0186373-000	43	02-0361246BASF	56, 75
02-0186959-00A	43	02-0361246CASF	56, 75
02-0187275-00A	47	02-0361246CBSF	56, 75
02-0222377-00B	23	02-0361246GASF	56, 75
02-0222397-00A	23	02-0361246GBSF	56, 75
02-0222699-00A	35	02-0361246GCSF	56, 75
02-0222699-01A	65	02-0361246GRSF	56
02-0222699-02A	65, 67	02-0361246RASf	56, 75
02-0240052-00B	64	02-0361246RBSF	56, 75
02-0240837-00B	53	02-0361246RCSF	56, 75
02-0240837-01B	54	02-0361246RGSF	75
02-0241466-00C	14	02-0361417-00G	18, 30, 32, 33, 34, 51, 58
02-0241485-08G	22, 26, 27, 28, 29, 68	02-0361457-13B	16
02-0241485-15G	56, 57	02-0361457-26B	16
02-0241485-25G	73	02-0361458-13A	10
02-0241900-00D	75	02-0361458-26A	10
02-0241900-01D	48	02-0361459-130	11, 20
02-0241900-03D	50	02-0361459-260	11, 20
02-0241912-01A	54, 71	02-0361921-00K	13
02-0242208-30C	26, 27, 28, 29, 56	02-0361943-00J	31, 32, 58, 71
02-0242208-33C	56	02-0362232-00D	19
02-0242208-36C	57	02-0362232-01D	19
02-0242223-600	27, 29	02-0362573-00F	32, 53, 58
02-0242226-200	33, 34	02-0362616-000	71
02-0242293-25B	31, 32, 48, 58, 75	02-0362641-00D	4, 10, 12, 15, 33, 37, 58
02-0242297-25B	31, 32, 58	02-0362641-01D	12, 26, 27
02-0242311-250	31, 71	02-0362733-00B	31, 53, 58, 71
02-0242331-250	53, 54, 71	02-0362733-01B	26, 27, 28, 51, 56, 57
02-0243606-000	19, 20	02-0362779-00G	16
02-0243700-00B	54	02-0362824-00B	3, 4, 5, 75
02-0243700-02B	52	02-0362953ACSA	12
02-0243725-000	63	02-0362953BCSA	12
02-0261048-54H	56	02-0362953BRSA	12
02-0261048-60H	56	02-0362953CRSA	12
02-0261048-66H	57	02-0363031-00C	12, 22, 68
02-0261223-00A	31	02-0363031-01C	12
02-0261917-00E	14	02-0363043-000	21
02-0262362-00D	40	02-0363129-000	21, 23
02-0262502-26A	73	02-0363171-000	4, 17, 55, 71, 72, 75
02-0262502-51A	73	02-0363172-00D	5, 17, 75
02-0262508-00B	26, 27, 28, 29	02-0363172-02D	3, 4
02-0262521-260	73	02-0363172-10D	75
02-0262521-510	73	02-0363172-20D	75
02-0282121-00B	39	02-0363172-30D	75
02-0283225-01E	12, 22, 26, 27, 68	02-0363172-40D	75
02-0283225-09E	73	02-0363172-50D	75
02-0283254-00E	11	02-0363173-00A	9, 10, 21
02-0283375-00C	72, 73, 74	02-0363173-010	10
02-0283375-01C	23	02-0363173-01A	9
02-0283444-00A	73	02-0363189-00C	3, 5, 17, 24, 35, 72, 75
02-0283450-00B	9	02-0363189-01C	5
02-0283694-00D	14	02-036326515BE	28, 29
02-0323306-000	43	02-036326521AE	69
02-0340361-00D	14, 15, 30, 53	02-0363265315E	55, 69
02-0340361-02D	31, 32, 71	02-0363265325E	55, 69
02-0340362-00K	15, 20, 30, 33, 34, 56, 58	02-0363265335E	55, 69
02-0340932-00D	22	02-0363265345E	69
02-0341026-00C	70	02-0363265355E	55, 69
02-0341154-000	18, 19, 35, 57, 58, 70	02-0363292-00A	6, 23, 48, 55, 69
02-0341336-01C	73	02-0363292-01A	6, 28, 29, 56, 57, 77
02-0341336-03C	37	02-0363318-000	4
02-0341448-000	14, 15, 17, 30, 31, 32, 33, 34, 53, 55, 58, 68, 71, 72, 73, 75	02-0363318-HHO	17, 75
02-0341448-300	35, 36	02-0363332-000	48, 51, 54
02-0341728-000	51	02-0363558311B	55
02-0341742-01C	55	02-0363558351B	55
02-0341768-00A	19	02-0363609-00B	38, 64
02-0341861-00E	26, 27, 28, 29	02-0363609-01B	38
02-0341866-00B	26, 28	02-0363609-02B	38
02-0342049-000	19	02-0363609-03B	38
02-0342049-010	19	02-0363623-00A	38
02-0342196-00B	26, 27	02-0363623-01A	38
02-0342266-00C	19	02-0363626-01D	61
02-0342292-00B	32	02-0363716-00E	24
02-0342376-00A	57	02-0363716-02E	24
02-0342709-000	22	02-0363752232E	41
02-0342791-000	48, 54	02-0363769210D	24
02-0342791-300	49, 50	02-0363769212D	24
02-0342853-100	62	02-0363769213D	24
02-0342853-200	62	02-0363769215D	24
02-0342853-300	62	02-0363769235D	24

INDEX

02-0363769255D.....	24	04-0113655-00E.....	3
02-0363798-000.....	24	04-0113657-00M.....	17
02-0363812-300.....	24	04-0113659-00A.....	3, 4
02-0363813-300.....	24	04-0113660-00J.....	3
02-03639392120.....	35, 62	04-0113686-00F.....	55
02-03639392520.....	35, 62	04-0113687-00J.....	71
02-0364528222C.....	36, 61	04-0113709-00F.....	21
02-036A914-900.....	54	04-0113729-00D.....	72
02-036A914-910.....	54	04-0113730-00A.....	7
02-036B455-AVA.....	68	04-0113733-00N.....	6
02-036B494212D.....	41	04-0113738-00G.....	4
02-036B494222D.....	41	04-0113746-00E.....	38
02-036B494232D.....	41	04-0113749-00C.....	38
02-036B494252D.....	41	04-0113750-00C.....	38
02-036B494412D.....	60	04-0113765-00C.....	61
02-036B4944A2D.....	68	04-0113768-000.....	10
02-036B494612D.....	25, 72	04-0113771-00A.....	76
02-036B494622D.....	25	04-0113778-00E.....	59
02-036B494632D.....	25	04-0113829-00H.....	3
02-036B494642D.....	25	04-0113861-00G.....	68
02-036B494652D.....	25	04-0113879-00C.....	4
02-036E6901300.....	47	04-0113889-00C.....	13
02-036E690-300.....	47	04-0113894-00H.....	46
02-0380677-00D.....	66	04-0113899-00D.....	25
02-038132309SP.....	26, 27, 28, 50, 51, 52, 56, 57, 61, 68, 71	04-0113900-00J.....	9
02-0381740CRSD.....	11, 37	04-0113901-00M.....	10
02-0381740RCSD.....	11, 37	04-0113902-00E.....	14
02-0382192-00D.....	10	04-0113907-00G.....	70
02-0383328-00C.....	16	04-0113915-00C.....	46
02-038345821AG.....	24, 35, 36	04-0113931-00D.....	25
02-038345831AG.....	17, 75	04-0113953-00B.....	72
02-038345832AG.....	17, 75	04-0113958-00C.....	45
02-038345833AG.....	17, 75	04-0113978-00K.....	41
02-038345835AG.....	17, 75	04-0113984-00A.....	64
02-038345835CG.....	35, 71, 72	04-0113991-00F.....	35
02-0383461315F.....	4	04-0113997-00B.....	57
02-0383461335F.....	4	04-0114004-00C.....	70
02-0383461355F.....	4	04-0114010-00D.....	21
02-03835580C1C.....	68	04-0114018-00F.....	42
02-0383558BR1C.....	68	04-0114039-00C.....	67
02-0383577-23A.....	24	04-0114041-00C.....	47
02-0383584-00A.....	23, 48, 54	04-0114061-00F.....	47
02-0383584-02A.....	28, 29	04-0114084-00F.....	36
02-0383584-05A.....	69	04-0114085-00E.....	36
02-0383678-000.....	14	04-0114089-00D.....	60
02-0383705-000.....	62, 77	04-0114090-00C.....	60
02-0383709-01A.....	4, 11, 20	04-0114101-00C.....	74
02-0384054-300.....	24	04-0114106-00K.....	63
02-0384055-000.....	24	04-0114114-00E.....	45
02-0384055-010.....	24	04-0114115-00C.....	45
02-0384315-40C.....	57	04-0114131-00B.....	45
02-0384315-4LC.....	57	04-0114138-00B.....	74
02-0384315-4RC.....	57	04-0114141-00A.....	41
02-0384840-90C.....	45	04-0114157-00A.....	45
02-0384841-90A.....	45	04-0114161-00A.....	46
02-0463748-20A.....	4	04-0114168-00C.....	41
02-0463748-3DA.....	4	04-0114181-00A.....	19, 20
02-0463748-50A.....	4	04-0114202-00C.....	54
02-0483146-00F.....	45	04-0114207-00E.....	65
02-0483729-07M.....	71	04-0114243-00A.....	25
02-0483729-56M.....	71	04-0114250-000.....	25
02-0483903-A00.....	4	04-0114275-00A.....	65
02-0483910-00B.....	4	04-0181980-00A.....	8
02-0483910-01B.....	4	06-161079-001G.....	50, 56, 75
02-0483910-02B.....	4	06-161079-014G.....	50, 56, 75
02-0483910-03B.....	4	06-180842-002N.....	2, 77
04-0113071-00E.....	2	06-180842-072N.....	1, 12, 13, 39
04-0113207-00G.....	12	06-181468-001M.....	2
04-0113208-00E.....	1	06-182081-001A.....	39, 40
04-0113247-00G.....	62	06-182589-001C.....	2
04-0113253-00B.....	8	06-280914-001A.....	18, 35
04-0113322-00C.....	1	07-223841-0000.....	47
04-0113337-00E.....	2	07-240373-000B.....	32, 33
04-0113340-00C.....	5	07-240473-000B.....	15, 34, 70
04-0113375-00B.....	12	07-240474-000B.....	15, 34, 70
04-0113376-00D.....	12	07-240593-000F.....	14, 15, 30, 31, 34, 58
04-0113402-000.....	1	07-240594-000C.....	14, 15, 30, 31, 32, 34, 53, 58
04-0113438-00C.....	2	07-241014-000C.....	31, 33, 53, 58, 71, 73
04-0113439-00C.....	2	07-241014-001C.....	50, 58
04-0113482-00A.....	11	07-241014-002C.....	31, 74
04-0113502-000.....	5	07-241205-000A.....	32
04-0113519-00B.....	9	07-241473-000D.....	51
04-0113520-00B.....	5	07-241558-000B.....	44
04-0113562-000.....	8	07-241559-0000.....	72, 73
04-0113564-00C.....	48	07-241725-000A.....	51
04-0113570-00N.....	11	07-241728-000B.....	51
04-0113571-00C.....	6	07-241729-000A.....	51
04-0113572-00D.....	6	07-241940-000B.....	14, 15, 30, 31, 58
04-0113582-00C.....	65	07-242198-000A.....	32, 58, 71
04-0113584-00K.....	5, 7	07-242230-000A.....	53, 58
04-0113589-00E.....	54	07-242655-0000.....	21
04-0113590-00E.....	54	07-242730-001A.....	65
04-0113612-00A.....	77	07-242731-001B.....	65
04-0113613-00K.....	48	07-242815-000A.....	35, 36
04-0113616-00C.....	65	07-242860-023B.....	21
04-0113617-00H.....	61, 62	07-243012-0000.....	24
04-0113625-00D.....	10	07-243144-0000.....	25
04-0113626-00H.....	11	07-243216-023B.....	41, 42
04-0113627-00K.....	14	07-243218-0000.....	41
04-0113629-00M.....	13	07-243404-0230.....	65
04-0113642-00D.....	3	07-243404-1230.....	65
04-0113643-00C.....	9	07-243859-0230.....	65
04-0113645-00B.....	1	07-244232-0020.....	59
04-0113650-00T.....	9	07-244232-0230.....	59

07-244379-0000	47	09-1363158-00A	17, 35, 36, 55, 71, 72, 75
07-244477-0000	47	09-1363542-00A	49, 50
07-246797-0000	47	10-0364783-00B	65
07-246861-0010	59	10-0369414-00L	21
07-246861-0230	59	11-241413-000F	72
07-260486-000D	23, 40, 64	11-241637-007E	73
07-260490-010D	66, 67	11-241779-0060	73
07-260872-000G	67	11-241813-007B	73
07-261104-0000	33, 34	11-243415-007A	74
07-261217-000A	18, 70	11-243415-017A	74
07-261325-0000	69, 72, 74	11-243691-007A	60
07-261411-000E	14, 15, 30, 31, 53, 71	11-243692-007A	60
07-261964-000C	74	11-261326-000D	23, 69, 72, 74
07-262126-0040	6, 7, 8	11-261332-000C	22
07-262373-0010	6, 7, 8	11-262651-0000	21, 52
07-262402-0000	32	11-263280-005B	51, 52
07-262483-0000	32, 58, 71	11-263313-038B	48, 49, 50
07-262908-001B	7, 8	11-263313-044B	48, 49, 50
07-263103-000B	17, 35, 36, 55, 71, 72, 75	11-263313-049B	48, 49, 50
07-263145-0000	51	11-263339-000A	64, 65
07-263370-0000	77	11-263352-0120	54
07-263652-000A	17, 37	11-263353-0170	54
07-263737-0000	24	11-263726-0000	25, 72
07-263803-000A	24	11-263726-0010	25
07-264008-0000	25	11-264117-006D	41, 42
07-264206-0000	41	11-26B486-0000	69, 70
07-264556-0230	65	11-26B607-038C	49
07-264752-023A	43	11-26B607-044C	49
07-264752-123A	43	11-26B607-049C	49
07-264791-023A	43	11-26E056-019A	47
07-264791-123A	43	11-26E056-021A	47
07-264810-023A	43	11-26E377-0090	47
07-264810-123A	43	11-280566-000G	66, 67
07-264811-023A	43	11-281275-000A	18, 35, 57
07-264811-123A	43	11-282151-000C	61, 62, 63, 76, 77
07-264851-000B	74	11-283961-000B	24
07-264851-001B	74	11-283970-000A	24
07-264927-023A	43	11-283979-000A	24
07-264927-123A	43	11-284377-0070	42
07-264950-000A	61, 62	11-287079-0030	59
07-26A078-023A	43	11-342978-000B	17, 37, 71
07-26A078-123A	43	11-344299-0000	59
07-26A107-0000	63	11-361528-0000	1
07-26A366-023A	43	11-361739-000C	23
07-26A366-123A	43	11-361782-000G	76
07-26A602-000A	19, 20	11-362596-3070	64
07-26C337-023A	43	11-362697-0040	73
07-26C337-123A	43	11-362697-0050	73
07-26C819-023B	43	11-362697-0060	73
07-26C819-123B	43	11-362697-0070	73
07-26C831-023A	43	11-362709-069B	19
07-26C831-123A	43	11-362829-0170	52
07-26D305-0230	43	11-362829-0430	21
07-26D305-1230	43	11-362829-0470	21
07-26D520-0230	43	11-362829-0550	21
07-26D520-1230	43	11-362829-0670	21
07-26D549-023A	43	11-362975-001D	61, 62
07-26D549-123A	43	11-362975-002D	61, 62
07-26D791-0230	43	11-363141-000E	35, 36, 75
07-26D791-1230	43	11-363142-000E	35, 36, 75
07-26D863-000A	47	11-363312-038F	48, 49, 50
07-26D864-000A	47	11-363312-044F	48, 49, 50
07-26D865-0000	47	11-363312-049F	48, 49, 50
07-26D937-0230	43	11-363336-017B	54
07-26D937-1230	43	11-363351-0120	54
07-26D949-0230	44	11-363359-005B	51, 52
07-26D949-1230	44	11-363390-000C	35, 36
07-280414-010H	66	11-363434-000B	17
07-281673-000D	67	11-363436-000B	17
07-281674-000D	67	11-363437-000B	17
07-281732-000B	67	11-363438-000B	17, 71, 72
07-281733-000B	67	11-363531-000B	55
07-283601-001B	65	11-363653-061B	35
07-283615-023B	64	11-363653-067B	35
07-283697-001B	65	11-363721-030B	24
07-284166-0000	25	11-363721-036B	24
07-284261-023A	41	11-363721-042B	24
07-284334-0000	70	11-363721-048B	24
07-284337-0230	42	11-363721-054B	24
07-284376-0230	42	11-363721-064B	24
07-344301-0000	59	11-363904-000B	50
07-542840-0230	65	11-36A016-035A	45
07-641974-0040	6, 7, 8	11-36A016-042A	45
07-744248-0230	59	11-36A016-048A	45
07-744469-0230	76	11-36A055-045C	74
07-764726-0230	63	11-36A916-0140	54
07-764741-023A	44	11-36D115-002A	63
07-764741-123A	44	11-36D692-008A	52
07-784258-023A	41	11-36D692-013A	52
07-784340-0230	42	11-36D692-020A	52
08-0243336-31A	65	11-36D771-0010	76
08-0444249-010	59	11-36D771-0030	76
08-0640834-01C	54, 61, 62, 63	11-370507-001C	40, 62
08-0721957-000	6, 7, 8	11-381555-000H	22
08-0910446-000	22	11-381574-000R	2, 61, 63, 64
08-1316323-000	57	11-381641-007B	26, 27, 28, 29, 39, 40
08-1522840-000	41, 65, 66, 67, 69, 70	11-381682-007E	40
08-1583927-05B	2, 38, 54, 61, 62, 63	11-381841-002E	73
08-1641009-07A	50, 56, 75	11-381890-000L	61, 62, 63
09-1321667-01F	73	11-382096-002F	73
09-1323185-000	41	11-382773-007F	64
09-1361222070Z	58	11-382798-007C	64
09-136122232Z	31	11-382955-0000	58
09-136122294Z	31	11-383418-0000	66

INDEX

11-383418-0010	66	11-484820-R000	41
11-383506-0010	1	11-484833-L000	41
11-383856-000F	38	11-484833-R000	41
11-384101-0000	25	11-484858-L000	41
11-386602-000B	63	11-484858-R000	41
11-387277-039E	47	11-484994-000A	20
11-387277-044E	47	11-486518-L000	44
11-387385-050E	47	11-486518-R000	44
11-441626-000A	19	11-486726-L000	44
11-443031-006A	25	11-486726-R000	44
11-443031-013A	25	11-486736-L000	44
11-443031-022A	25	11-486736-R000	44
11-443031-030A	25	11-486990-L000	44
11-460818-000K	66	11-486990-R000	44
11-461065-000B	20, 56, 75	11-487047-102C	59
11-461362-000D	28, 29	11-487047-107C	59
11-461474-000C	37	11-487068-L000	44
11-461616-004D	73	11-487068-R000	44
11-461616-005D	73	11-487078-003B	59
11-461616-006D	73	11-487078-008B	59
11-461616-007D	73	11-487165-0010	76
11-461972-000A	74	11-487165-0030	76
11-463555-000A	70	11-487173-L000	44
11-463582-001G	4	11-487173-R000	44
11-463582-002G	4	11-487218-002A	60
11-463582-003G	4	11-487218-007A	60
11-463582-004G	4	11-487220-002A	60
11-463638-032A	69, 70	11-487220-007A	60
11-463638-043A	69, 70	11-487259-L000	44
11-46A599-000A	20	11-487259-R000	44
11-46A704-005A	60	11-581730-001A	67
11-46A704-010A	60	11-581869-0000	67
11-46E248-0010	76	11-581869-0010	67
11-46E248-0030	76	11-582546-000D	66
11-480519-000L	26, 27, 68	11-582546-001D	66
11-480589-000P	26, 27, 68	11-582586-000C	66, 67
11-480635-000L	23, 26, 27, 68	11-582586-001C	66, 67
11-481136-000H	50	11-582588-000B	66
11-481136-003H	50	11-582668-000C	67
11-481138-000J	56, 75	11-582673-000B	67
11-481138-003J	56, 75	11-582685-0010	67
11-481480-000C	28, 29, 30	11-583670-0020	64, 65
11-481490-000C	28, 29, 30	11-683454-000B	66
11-481496-001G	1, 39	11-760897-000E	2, 77
11-481496-002G	2	11-760897-001E	12, 13, 39
11-481496-011G	1, 39	11-761367-000C	22, 63
11-481645-000G	26, 27	11-761409-000B	40, 76
11-481646-000F	26, 27	11-763226-000A	60
11-481647-000G	26, 27	11-763608-0000	59
11-482454-011A	6, 7, 8	11-763742-001A	60
11-482866-0000	23	11-781872-001B	16
11-482868-0000	23	11-783845-000A	60
11-483110-L000	55	11-920397-000A	4
11-483110-R000	55	13-062C40-16J0	25, 42
11-483111-L000	55	13-130132-0720	59
11-483111-R000	55	13-130232-0700	59
11-483112-R000	55	13-148132-0820	60
11-483144-011A	20	13-156130-0920	60
11-483299-000C	4	13-156230-0900	60
11-483299-003C	4	14-104286-16JB	17, 75
11-483417-0000	66	14-104646-2400	77
11-483417-0010	66	14-130066-1200	59
11-483452-000C	66	14-130436-1200	59
11-483465-000B	65	14-130646-360B	66, 67
11-483562-L000	55	14-148436-2800	60
11-483562-R000	55	14-156436-2400	60
11-483564-000D	48, 49, 50, 54	16-1301820-600	59
11-483569-000A	49, 50	16-1331520-650	59
11-483849-0000	69	16-1502820-830	60
11-484019-0000	60	19-0120769-000	22
11-484065-007D	46	19-141398-000A	63
11-484249-001A	55	19-142502-0000	22
11-484250-001A	55	19-163670-000A	24
11-484304-000A	41, 42	19-16D479-0010	60
11-484328-000A	42	19-16D479-0070	60
11-484333-0000	70	19-187219-0010	60
11-484335-000A	41, 42	19-187219-0070	60
11-484387-0000	67	19-187221-0010	60
11-484479-L00A	44	19-187221-0070	60
11-484479-R00A	44	19-190154-003E	39, 40
11-484510-000A	55	19-250147-001F	39
11-484511-000A	55	19-261465-000C	2, 20, 23, 26, 28, 29, 30, 39, 40, 61, 63, 64
11-484540-0000	65	19-262325-0010	6, 7, 8
11-484549-L00A	44	19-262353-000B	62
11-484549-R00A	44	19-311599-0000	67
11-484594-L00A	44	19-362374-0010	6, 7, 8
11-484594-R00A	44	19-362909-0010	7, 8
11-484602-L00A	44	19-36D291-000A	52
11-484602-R00A	44	20-0017569-000	42
11-484613-L00A	44	20-0042765-000	17, 35, 36, 49, 55, 71, 72
11-484613-R00A	44	20-0042800-000	65
11-484614-L00B	44	21-00061357-0A	7, 8, 9
11-484614-R00B	44	21-11082008-00	25
11-484662-L00A	44	21-11091202-00	40, 42
11-484662-R00A	44	21-11121602-00	41, 42, 50
11-484675-L00A	44	21-11245004-1B	36, 49, 50, 75
11-484675-R00A	44	21-11263204-00	4, 40, 50
11-484737-L000	41	21-17060704-30	40, 60
11-484737-R000	41	21-17080806030	6, 9, 13
11-484750-L01A	41, 55, 56	21-242401-000A	36
11-484750-R01A	41, 55, 56	21-7263998-000	50
11-484790-L00A	44	21-77002404-00	17, 24, 36, 48, 49, 71, 72, 75
11-484790-R00A	44	22-0121107-00A	57
11-484820-L000	41	22-0121135-000	59

22-0416982-000.....	17, 36	38-0262210-00B.....	13
22-0541973-00A.....	6, 7, 8	38-0262253-000.....	7
22-0544305-000.....	60	38-0262283-00A.....	13
22-0944300-000.....	60	38-0262823-000.....	11, 12
22-1340359-04E.....	66	38-0262867-000.....	3, 4, 5
22-1340360-03B.....	66	38-0270590-01G.....	39, 40
22-2441521-01B.....	40	38-0280937-00F.....	18, 35, 57, 58, 70
23-0320760-000.....	1, 2, 12, 13, 77	38-0281186-00F.....	19
23-1321220-00A.....	22, 63	38-0283381-00D.....	35, 36, 76
23-2043356-000.....	67	38-0283572-00C.....	48, 49, 50, 51, 52, 54
26-0115663-100.....	36, 49, 50	38-0417044-000.....	1, 46, 62, 77
26-0911577-000.....	66	38-0441331-00B.....	1, 2, 12, 13, 39
26-1242070-06B.....	35	38-0443007-000.....	2, 45, 46
27-0115908-030.....	41	38-0443102-000.....	46
27-0242457-00C.....	22	38-0444054-000.....	76
27-0261495-02H.....	63	38-0446856-000.....	59
27-0821258-00C.....	22	38-0460853-00B.....	66
27-0841396-00B.....	63	38-0461252-00B.....	50
27-0962942-000.....	63	38-0461253-00B.....	22, 56, 75
27-1041387-000.....	22, 63	38-0461299-00C.....	7, 8, 9
33-0042024-00F.....	6, 13	38-0461353-00D.....	10
33-0042141-00E.....	6, 7, 8, 10, 11, 14, 15, 16, 19, 20, 31, 37, 71	38-0461354-00G.....	11
33-0042143-00D.....	72, 73, 74	38-0461553-00B.....	8
33-0042149-00E.....	13	38-0462719-00C.....	6
33-0042197-00A.....	26, 27, 28, 29, 30	38-0463342-00D.....	10, 11
33-0042203-00B.....	7, 8, 10, 11, 16, 20, 70, 71	38-0463725-000.....	25, 72
33-0042217-00B.....	26, 27, 28, 29, 30	38-0464253-00A.....	9
33-0042440-000.....	44	38-046D853-000.....	47
33-0042444-000.....	63	38-046D854-000.....	47
33-05610265-00.....	64	38-046E538-000.....	76
33-05616913-00.....	75	38-0481690-00G.....	13, 14, 16
33-05621560-0A.....	22	38-0483013-30B.....	21, 52
33-05621580-00.....	8	38-0483017-00D.....	21, 52
33-25217515-00.....	41	38-0483047-00C.....	13
34-0021531-000.....	22	38-0521204-00C.....	59
34-0021562-000.....	8, 11	38-0522954-000.....	4
34-02120B0-000.....	24, 38, 64	38-0541780-00B.....	61, 62
34-02240B0-000.....	38	38-0541804-000.....	8
34-0412020-000.....	1, 13, 64	38-0541816-00B.....	76, 77
34-0424050-460.....	1, 12, 64	38-0623178-000.....	41, 42
34-0712040-190.....	63	39-0001007-000.....	48, 76
34-0712040-200.....	64	39-0001007-010.....	48, 76
34-20120D0-000.....	24, 36, 45	39-0017188-080.....	76
34-21120D0-200.....	41, 42	39-0402023-040.....	64
34-22120E0-000.....	36	39-0403023-040.....	56
36-0141603-00A.....	13	39-0404023-040.....	42
36-0261100-00G.....	40	39-0408313-040.....	59
36-0362369-00B.....	7	39-0408323-040.....	42, 54
38-0120127-000.....	1, 64	39-0409313-040.....	73
38-0120831-000.....	18, 35	39-0412014-140.....	74
38-0122063-000.....	66, 67	39-0412023-040.....	76
38-0123058-000.....	60	39-0416313-040.....	54, 72
38-0140331-00A.....	39, 40, 64	39-0416323-040.....	31, 69, 73, 74
38-0140871-00C.....	18, 35	39-0917425-040.....	52
38-0141549-000.....	63, 64	39-2H17429-040.....	52
38-0141595-00A.....	1, 2, 12, 45, 64	39-2H17430-040.....	52
38-0142720-000.....	66	41-000000B-090.....	65
38-0142758-000.....	66	41-01010004090.....	65
38-0142889-00A.....	68	41-0101010-000.....	22
38-0143029-00A.....	24	41-0301010-270.....	77
38-0143103-000.....	46	43-0211575-000.....	66
38-0143142-000.....	74	43-0263146-00A.....	67
38-0143142-010.....	60	43-0263147-00C.....	65, 66, 67
38-0143340-000.....	45	43-026A707-01A.....	41
38-0144368-000.....	60	43-0610330-00A.....	65
38-0160691-000.....	66	43-0910434-000.....	66
38-0163175-000.....	66	43-0911716-000.....	66
38-0163610-00A.....	38	43-0916742-000.....	66, 67
38-0163949-000.....	25	44-06120163590.....	57
38-0220590-00E.....	14, 15, 18, 21, 30, 31, 32, 34, 48, 58, 75	44-08120175860.....	57
38-0222065-00A.....	65, 66, 67	46-0710469-150.....	57
38-0222777-000.....	1	46-0710476-150.....	58
38-0222786-000.....	5	46-0710479-180.....	45
38-0223051-000.....	4	46-0711220-200.....	59
38-0230039-00C.....	40, 62, 76	46-0721811-000.....	72, 73
38-0240289-00A.....	67	46-0740391-00D.....	14, 21
38-0240402-00B.....	32	46-0740511-30C.....	23, 68
38-0240674-000.....	50	46-0740624-17H.....	69, 74
38-0240821-00A.....	2, 12, 13, 39, 77	46-0740856-30A.....	68
38-0241047-00A.....	33, 34, 74	46-0741015-20A.....	74
38-0241050-000.....	33, 34, 74	46-0741226-20A.....	34, 58
38-0241199-000.....	56, 75	46-0741346-17D.....	31, 73
38-0241411-00A.....	40, 76	46-0741710-150.....	16, 75
38-0241504-000.....	2, 63, 64	46-0741730-000.....	51
38-0241525-000.....	22	46-0742172-150.....	56
38-0241540-000.....	1, 2, 39	46-0742508-200.....	26, 27, 28, 51, 71
38-0241596-000.....	2, 46	46-0742650-250.....	68
38-0241946-000.....	28, 29, 30, 60	46-0742653-200.....	21, 52
38-0242108-000.....	1	46-0742732-000.....	17, 48, 76
38-0242422-00A.....	20	46-0742732-170.....	17, 71
38-0242717-000.....	9, 10	46-0742744-000.....	76
38-0242922-000.....	69, 70	46-0742744-170.....	72, 76
38-0244237-000.....	60	46-0742883-17B.....	17, 36, 49, 50, 71
38-0260414-000.....	67	46-0742901-000.....	54, 55
38-0261099-000.....	33	46-0742931-000.....	69, 70
38-0261105-00A.....	33	46-0742955-000.....	72
38-0261131-00L.....	14, 15, 17, 26, 27, 28, 30, 31, 32, 33, 34, 37, 51, 53, 55, 56, 57, 58, 59, 68, 71, 72	46-0742956-000.....	72
38-0261442-000.....	11, 20	46-0742957-170.....	36, 49, 50
38-0261637-000.....	8, 22	46-0743006-200.....	37
38-0261657-00A.....	8, 22	46-0743040-02A.....	68
38-0261694-00C.....	19	46-0743040-25A.....	60
38-0261715-000.....	39, 40	46-0743062-20A.....	24
38-0262134-00A.....	16	46-0743087-A2C.....	25
		46-0743087-A4C.....	25

INDEX

46-0743087-A6C	25	54-140890-003C	26, 27, 28, 51
46-0743087-A8C	25	54-141052-200A	33
46-0743146-060	52	54-141727-003A	51
46-0743146-070	25	54-161097-600B	33, 34, 74
46-0743151-000	49	54-180196-602J	67
46-0743196-17B	36, 45	54-180437-000H	32
46-0743207-010	41, 42	54-261744-000D	76, 77
46-0743226-000	41	56-000000-100A	1, 77
46-0743228-00A	35	65-0010191-000	1, 22, 38, 61, 62, 63
46-0743243-01A	42	65-0010192-000	1, 2, 12, 45, 46, 53, 54, 61, 62, 63, 64, 77
46-0743274-01B	42	66-0416986-000	62
46-0743278-000	42	66-0423038-00A	46
46-0743296-000	68	68-1141048-10C	33, 34, 74
46-0743296-020	68	68-1141048-20C	33, 34
46-0743359-20A	65	68-1141048-30C	33, 34
46-0743389-00B	25	68-1141048-40C	33, 34
46-0743393-00A	65	68-1141048-50C	33, 34
46-0743394-000	65	68-1141049-10C	33, 34, 74
46-0743395-000	65	68-1141049-20C	33, 34
46-0743398-000	65	68-1141049-30C	33, 34
46-0743442-00B	36	68-1141049-40C	33, 34
46-0743442-02B	45	68-1141049-50C	33, 34
46-0743478-010	74	68-1141112-00C	73
46-0743513-180	45	68-1141343-00E	72, 74
46-0743526-00A	74	68-1141474-10A	26, 27, 28, 51, 56, 57
46-0743853-00A	65	68-1141474-20A	51
46-0743853-04A	65	68-1141474-30A	51
46-0743903-17B	49	68-1141474-40A	51
46-0746259-000	62	68-1141474-50A	51
46-0746326-20B	21	68-1141564110A	19
46-0746327-00A	21	68-1141564130A	19
46-0746328-200	21	68-1141564250A	19
46-0746329-200	21	68-1141715-CR0	15
46-0746330-200	21	68-1141715-RC0	15
46-0746332-01A	21	68-1161022-10F	18, 37, 73
46-0746334-010	21	68-1161022-20F	18, 37
46-0746335-01A	21	68-1161022-30F	18, 37
46-0746483-00A	46	68-1161022-40F	18
46-0746484-00A	46	68-1161022-50F	18, 37
46-0746510-200	21	68-1161313-1SJ	6, 7, 8, 9, 23, 28, 29, 30, 72, 73, 74, 77
46-0746520-000	45	68-1161313-2SJ	7, 8, 9, 23
46-0746800-170	47	68-1161313-3SJ	7, 8, 9, 23, 29, 30
46-0746823-000	47	68-1161313-4SJ	7, 8, 9, 23
46-0761327-00C	69, 72, 74	68-1161313-5SJ	7, 8, 9, 23, 28, 29, 30, 70
46-0763757-01A	72	68-1161557-C00	35, 70
46-0763846-12A	24	68-1161696-10C	19
46-0763942-00B	36	68-1161696-20C	19
46-0763977-02A	50	68-1161696-30C	19
46-0764073-150	68	68-1161696-40C	19
46-0764391-00A	70	68-1161696-50C	19
46-0764440-000	45	68-1161718-1SF	7, 23, 28, 29, 30, 35, 56, 74
46-0764440-010	45	68-1161718-2SF	7, 23, 35, 56, 74
46-0764441-000	42	68-1161718-3SF	7, 23, 35, 56, 74
46-0764546130C	68	68-1161718-4SF	7, 23, 35, 56, 74
46-0764546-30C	68	68-1161718-5SF	7, 23, 35, 56, 74
46-07645471300	68	68-1161718-VSF	7, 35
46-0764711-070	47	68-1162009130F	58
46-0764808-000	25, 72	68-1162009150F	58
46-0764966-00C	36	68-1163244-C00	22
46-0764966-01C	36, 45	68-1163244-R00	22
46-0768260-000	69, 74	68-1180435-1SR	26, 27, 28, 56, 75
46-0769852-03B	26, 51	68-1180435-2SR	56, 75
46-0769853-03B	26, 51	68-1180435-3SR	56, 75
46-076A026-000	74	68-1180435-4SR	56, 75
46-076A042-200	74	68-1180435-5SR	56, 75
46-076A082-000	74	68-1180646-1SJ	50, 66
46-076A150-000	74	68-1180646-2SJ	50, 66
46-076A219-000	63	68-1180646-3SJ	50, 66
46-076A239-000	63	68-1180646-4SJ	50, 66
46-076A959-00A	54	68-1180646-5SJ	50, 66
46-0783688-02B	72	68-1180646-6SJ	50
46-0783688-04B	72	68-1181149-20C	18
46-0783728-03A	72	68-1181149-40C	18
46-0783728-06A	71	68-1181349-50P	16
46-0783728-10A	71	68-1181363-11K	73
46-0783728-12A	71	68-1181363-1SJ	10
46-0783828-01B	55	68-1181363-2SJ	10
46-0783828-02B	55	68-1181363-3SJ	10
46-0784811-010	45	68-1181363-4SJ	10
46-0784812-020	45	68-1181363-5SJ	10
46-0784978-010	45	68-1181370-1SF	11, 20, 37
46-0784979-010	45	68-1181370-2SF	11, 20, 37
46-0786418-00B	49	68-1181370-3SF	11, 20, 26, 28, 37
46-0787081-00A	52	68-1181370-4SF	11, 20, 37
46-0787374-00A	47	68-1181370-5SF	11, 20, 27, 37
46-0787374-01A	47	68-118147551AG	14, 15, 30, 31, 33, 34, 71
46-0787374-02A	47	68-118147552BG	14, 15, 30, 31, 33, 34
46-0787374-03A	47	68-118147553CG	14, 15, 30, 31, 33, 34
46-0787374-04A	47	68-118147554GG	14, 15, 30, 31, 33, 34
46-0787374-05A	47	68-118147555RG	14, 15, 30, 31, 33, 34
46-0787395-00A	47	68-1181475910G	71
46-0787395-01A	48	68-1181528-06C	32
46-0787395-02A	48	68-1181528-10C	26, 27, 28, 50, 56, 57, 68
46-0787395-03A	48	68-1181528-20C	50
46-0941911-00C	71	68-1181528-30C	50
46-0963577-00A	69, 70	68-1181528-40C	50
46-0963577-01A	69, 70	68-1181528-50C	50
46-0963578-010	70	68-1181583L1SK	10
46-0986417-000	49	68-1181583R1SK	10
46-0986421-000	49	68-1181583R5SK	10
46-91104691500	57, 61	68-1181607R5SF	11
46-91403861500	76	68-1181644010A	71, 74
46-91403862000	35	68-1181644210A	14, 15, 30, 31, 51
46-9441898025B	60	68-1181644220A	14, 15, 30, 31, 51

68-1181644230A.....	14, 15, 30, 31, 51	68-1182469-30B.....	13
68-1181644240A.....	15, 30, 31, 51	68-1182469-40B.....	13
68-1181644250A.....	15, 30, 31, 51	68-1182469-50B.....	13
68-1181644430A.....	15	68-1182584-10A.....	62
68-1181644910A.....	15, 30, 31, 71	68-1182584-20A.....	62
68-1181644920A.....	15, 30, 31	68-1182584-30A.....	62
68-1181644930A.....	15, 30, 31	68-1182584-40A.....	62
68-1181644940A.....	15, 30, 31	68-1182584-50A.....	62
68-1181644950A.....	15, 30, 31	68-1182584-V0A.....	62
68-1181703710C.....	71	68-1182751050D.....	58
68-1181703850C.....	15	68-1182751420D.....	31
68-1181703920C.....	32, 34	68-1182751530D.....	71
68-1181703930C.....	32, 34	68-1182751610D.....	71
68-1181703950C.....	16, 32, 34	68-1182751710D.....	58
68-1181745L1PD.....	16	68-1182751720D.....	31
68-1181745L5PD.....	16	68-1182751750D.....	58
68-1181745R1PD.....	16	68-1182751820D.....	31
68-1181745R5PD.....	16	68-1183055-10B.....	13
68-1181760-1SE.....	11	68-1183055-20B.....	13
68-1181760-2SE.....	11	68-1183055-30B.....	13
68-1181760-3SE.....	11, 26, 27, 28	68-1183055-40B.....	13
68-1181760-5SE.....	11	68-1183055-50B.....	13
68-1181782-20C.....	44	68-1183070-10A.....	16
68-1181782-30C.....	44	68-1183070-20A.....	16
68-1181782-50C.....	44	68-1183070-30A.....	16
68-1181783-A0E.....	8	68-1183070-40A.....	16
68-1181783-B0E.....	8	68-1183070-50A.....	16
68-1181783-C0E.....	8, 22	68-1183071-1SA.....	5
68-1181783-R0E.....	8, 22	68-1183071-2SA.....	5
68-1181836210F.....	73	68-1183071-3SA.....	5, 35
68-1181836510F.....	74	68-1183071-4SA.....	5
68-1181893-10H.....	61, 62	68-1183071-5SA.....	5
68-1181893-20H.....	61, 62	68-1183080610F.....	68
68-1181893-30H.....	61	68-1183080950F.....	58
68-1181893-40H.....	61	68-1183132-40A.....	16
68-1181893-50H.....	61, 62	68-1183136-1S0.....	11, 12
68-1181893-V0H.....	61	68-1183136-2S0.....	12
68-1182060-10B.....	19	68-1183136-3S0.....	12, 23, 26, 27, 28, 68
68-1182060-20B.....	19	68-1183136-4S0.....	12
68-1182060-30B.....	19	68-1183137-2S0.....	12, 37
68-1182060-40B.....	19	68-1183137-3S0.....	12, 37
68-1182060-50B.....	19	68-1183137-4S0.....	12, 38
68-1182100110E.....	53, 59	68-1183137-5S0.....	12, 38
68-1182100120E.....	53	68-1183304-2SA.....	5
68-1182100130E.....	53	68-1183304-30A.....	62
68-1182100140E.....	53	68-1183304-3SA.....	5
68-1182100150E.....	53, 59	68-1183304-5SA.....	5
68-11821001V0E.....	53	68-1183369-10E.....	36
68-1182100210E.....	53	68-1183369-20E.....	36
68-1182100220E.....	53	68-1183369-30E.....	36
68-1182100230E.....	53	68-1183369-40E.....	36
68-1182100240E.....	53	68-1183369-50E.....	36
68-1182100250E.....	53	68-1183464-3SB.....	10, 11, 12
68-11821002V0E.....	53	68-1183490-100.....	9
68-1182100310E.....	53	68-1183490-500.....	9
68-1182100320E.....	53	68-1183491A02B.....	17, 36, 72, 76
68-1182100330E.....	53	68-1183491A16B.....	17, 37, 68, 71
68-1182100340E.....	53	68-1183491A17B.....	50, 51, 68
68-1182100350E.....	53	68-1183491B02B.....	17, 36, 76
68-1182100390E.....	58	68-1183491B16B.....	17, 37
68-11821003V0E.....	53	68-1183491C02B.....	17, 35, 36, 76
68-1182100710E.....	58	68-1183491C16B.....	17, 37
68-1182100750E.....	58	68-1183491G16B.....	37
68-1182100810E.....	32, 71	68-1183491R02B.....	17, 37, 76
68-1182100820E.....	31, 32	68-1183491R16B.....	17, 37
68-1182100830E.....	32	68-11835120500.....	58
68-1182100840E.....	32	68-1183520-2S0.....	38
68-1182100850E.....	32	68-1183520-3S0.....	38
68-1182100910E.....	71	68-1183529-1SA.....	11
68-1182100930E.....	71	68-1183529-5SA.....	11
68-1182100950E.....	58	68-1183542-10A.....	14
68-1182117-11E.....	9, 73	68-1183542-20A.....	14
68-1182117-21E.....	9	68-1183542-30A.....	14
68-1182117-31E.....	9	68-1183542-50A.....	14
68-1182117-41E.....	10	68-1183542E50A.....	14
68-1182144110B.....	71	68-1183566-1SA.....	51, 52
68-1182144210B.....	71	68-1183566-2SA.....	51, 52
68-1182184130E.....	34	68-1183566-3SA.....	51, 52
68-1182184150E.....	34, 58	68-1183566-5SA.....	51, 52
68-1182184350E.....	34	68-1183581-10A.....	9
68-1182184490E.....	34, 58	68-1183581-20A.....	9
68-1182184510E.....	53	68-1183581-30A.....	9
68-1182184520E.....	53	68-1183581-40A.....	9
68-1182184530E.....	53	68-1183581-50A.....	9
68-1182184550E.....	53	68-1183582-1SA.....	10, 11, 20
68-1182184590E.....	15, 30, 31, 53, 58, 59, 71	68-1183582-2SA.....	10, 11, 20
68-1182268-06F.....	16	68-1183582-3SA.....	10, 11, 20, 68
68-1182268-10F.....	14, 16	68-1183582-4SA.....	10, 20
68-1182268-20F.....	14, 16	68-1183582-5SA.....	11, 20
68-1182268-30F.....	14, 16	68-1183726-1SB.....	3, 4, 24
68-1182268-40F.....	16	68-1183726-2SB.....	3, 4, 24
68-1182268-50F.....	14, 16	68-1183726-3SB.....	3, 4, 24, 68
68-1182319-10N.....	13	68-1183726-4SB.....	3, 4
68-1182319-20N.....	13	68-1183726-5SB.....	3, 4, 24
68-1182319-30N.....	13	68-1900250-300.....	42
68-1182319-40N.....	13	68-1942809-D00.....	6
68-1182319-50N.....	13	68-1942809-E00.....	6
68-1182419-10G.....	6	68-1942809-F00.....	6
68-1182419-20G.....	6	68-1942809-H00.....	6
68-1182419-30G.....	6	68-1942809-J00.....	6
68-1182419-40G.....	6	68-1942809-K00.....	6
68-1182419-50G.....	6	68-1942809-L00.....	6
68-1182469-10B.....	13	68-1942809-M00.....	6
68-1182469-20B.....	13	68-1942809-N00.....	6

INDEX

68-1942809-P00	6	68-1984963-30B	9
68-1942935-300	66	68-1986987-100	52
68-1943164-300	46	68-1986987-220	53
68-1946857-310	59	68-1986987-320	53
68-1946860-310	59	68-1986987-520	53
68-1963237-10A	6, 23, 48, 51, 52, 54, 69	68-1987108-100	53
68-1963237-20A	6, 23, 48, 51, 52, 54	68-1987108-200	53
68-1963237-30A	6, 23, 28, 29, 30, 48, 49, 51, 52, 54	68-1987108-300	53
68-1963237-40A	6, 23, 48, 54	68-1987108-500	53
68-1963237-50A	6, 23, 48, 51, 52, 54	68-1987111-100	53
68-1963333A03A	48	68-1987111-200	53
68-1963333A04A	54	68-1987111-300	53
68-1963333B03A	48	68-1987111-500	53
68-1963333B04A	54	68-2141859-06F	40
68-1963333C03A	48, 49, 50	68-2141859-10F	40, 76
68-1963333C04A	54	68-2141859-20F	40, 76
68-1963333C08A	49, 50	68-2141859-30F	40, 76
68-1963333G03A	48	68-2141859-40F	40, 76
68-1963333G04A	54	68-2141859-50F	40, 76
68-1963333R03A	48	68-2142159-100	62
68-1963333R04A	54	68-2142159-200	62
68-1963546-300	5	68-2142159-300	62
68-1963553-100	4	68-2142159-400	62
68-1963553-500	4	68-2142159-500	62
68-1963563-10A	4	68-2161803-A0B	1, 12, 13, 39
68-1963563-50A	4	68-2161803-B0B	1, 12, 13, 39
68-1963583-10A	5, 6, 55, 70	68-2161803-C0B	1, 12, 13, 39
68-1963583-20A	5, 6, 55, 70	68-2161803-G0B	1, 12, 13, 39
68-1963583-30A	5, 6, 55, 70	68-2161803-R0B	1, 12, 13, 39
68-1963583-50A	5, 6, 55, 70	68-2161803-V0B	1, 12, 13, 39
68-1963613-300	59	68-2180347-06G	39, 40, 64
68-1963616-1SA	59	68-2180347-10G	23, 26, 28, 29, 30, 39, 40, 64
68-1963616-2SA	59	68-2180347-20G	39, 40, 64
68-1963616-3SA	59	68-2180347-30G	39, 40, 64
68-1963616-5SA	59	68-2180347-40G	39, 40, 64
68-1963639W1SA	59	68-2180347-50G	39, 40, 64
68-1963639W2SA	59	68-2180347-V0G	64
68-1963639W3SA	59	68-2180412-30B	23, 27, 28, 29, 30, 40, 64
68-1963639W5SA	59	68-2180452-06H	12, 13, 39, 40
68-1963822-300	68	68-2180452-10H	2, 12, 13, 21, 38, 39, 40, 45, 52, 77
68-1964039-1S0	68	68-2180452-20H	2, 12, 13, 21, 38, 39, 40, 52, 77
68-196D481-310	60	68-2180452-30H	2, 12, 13, 21, 38, 39, 40, 45, 52, 77
68-196D481-320	60	68-2180452-40H	2, 12, 13, 21, 38, 39, 40, 52, 77
68-196D481-330	60	68-2180452-50H	2, 12, 13, 21, 38, 39, 40, 52, 77
68-196D849-310	60	68-2180452-V0H	2, 12, 13, 38
68-196D851-310	60	68-2180483-10M	2, 12, 39, 45, 46, 77
68-196D851-320	60	68-2180483-20M	2, 12, 39, 46, 77
68-196E247-3S0	76	68-2180483-30M	2, 12, 39, 45, 46, 77
68-196E376-300	48	68-2180483-40M	2, 12, 39, 77
68-1983507-10A	1, 46, 77	68-2180483-50M	2, 12, 39, 46, 77
68-1983507-20A	1	68-2180483-V0M	2, 12
68-1983507-30A	1, 46	68-2181382-20C	1
68-1983507-40A	1	68-2181382-30C	1
68-1983507-50A	1	68-2181382-40C	1
68-1983567-100	48	68-2181382-50C	1
68-1983567-200	48	68-2984063-10A	46, 68
68-1983567-300	48, 49, 50	68-2984063-20A	46
68-1983567-400	48	68-2984063-30A	46
68-1983567-500	48	68-2984063-40A	46
68-1983816-10A	17, 37, 55, 72, 76	68-2984063-50A	46
68-1983816-20A	17, 37, 55, 72, 76	68-2984099-100	46, 68
68-1983816-30A	17, 37, 55, 72, 76	68-2984099-200	46
68-1983816-40A	17, 37, 76	68-2984099-300	46
68-1983816-50A	17, 37, 55, 72, 76	68-2984099-400	46
68-1983816-90A	76	68-2984099-500	46
68-1983817-10A	17, 37, 55, 68, 72, 76	68-2986618-100	63
68-1983817-20A	17, 37, 55, 72, 76	68-2986618-200	63
68-1983817-30A	17, 35, 36, 37, 55, 72, 76	68-2986618-300	63
68-1983817-40A	17, 37, 76	68-2986618-500	63
68-1983817-50A	17, 37, 55, 72, 76	68-3140960330C	71
68-1983818-100	48, 51, 52, 54, 68	68-3140960430C	34
68-1983818-200	48, 51, 52, 54	68-3142309-200	32
68-1983818-300	48, 49, 50, 51, 52, 54	68-3142309-300	65
68-1983818-400	48, 54	68-3142309-500	32
68-1983818-500	48, 51, 52, 54	68-3161239-30D	15, 31, 53, 71
68-1983819-100	48, 54	68-3161239-50D	71
68-1983819-200	48, 54	68-3162245-300	77
68-1983819-300	48, 49, 50, 54	68-31623188300	57
68-1983819-400	48, 54	68-31623188500	57
68-1983819-500	48, 54	68-3163131-100	18, 76
68-1983892-30A	14	68-3163131-200	18, 76
68-1983929-1S0	68	68-3163131-400	18, 76
68-1984058-300	13	68-3163131-500	18, 76
68-1984100-100	14	68-3180522990G	33, 34
68-1984100-200	14	68-3180909-10G	18, 57
68-1984100-300	14	68-3180909-20G	18
68-1984100-400	14	68-3180909-40G	18
68-1984100-500	14	68-3181145L2SB	12, 20, 37
68-1984104-300	35, 36	68-3181184-10G	19
68-1984105-100	17, 76	68-3181184-30G	19
68-1984105-200	17, 76	68-3181184-50G	19
68-1984105-300	17, 35, 36, 76	68-3182182-100	76
68-1984105-400	18, 76	68-3182182-200	76
68-1984105-500	18, 76	68-3182182-300	76, 77
68-1984693-10D	45	68-3182182-400	76
68-1984693-20D	45	68-3182182-500	76
68-1984693-30D	45	68-3182182-900	76
68-1984693-50D	45	68-3182182-V00	76
68-1984695-10C	45	68-3182183-100	77
68-1984695-20C	45	68-3182183-200	77
68-1984695-30C	45	68-3182183-300	77
68-1984695-50C	45	68-3182183-400	77
68-1984766-300	45	68-3182183-500	77
68-1984949-30C	54	68-3182183-V00	77

68-3182929-10A.....	21, 52	68-4983958-300.....	24
68-3182929-20A.....	21, 52	68-4983958-400.....	24
68-3182929-30A.....	21, 52	68-4983958-500.....	24
68-3182929-40A.....	21, 52	68-4983959-100.....	24
68-3182929-50A.....	21, 52	68-4983959-200.....	24
68-3183416-10A.....	10	68-4983959-300.....	24
68-3183416-20A.....	10	68-4983959-400.....	24
68-3183416-30A.....	10	68-4983959-500.....	24
68-3183416-40A.....	10	68-4983960-100.....	24
68-3183439-1S0.....	20, 68	68-4983960-200.....	24
68-3183439-2S0.....	20	68-4983960-300.....	24
68-3183439-3S0.....	20	68-4983960-400.....	24
68-3183439-4S0.....	20	68-4983960-500.....	24
68-3183439-5S0.....	20, 23, 26, 27, 28, 68	68-4986619-100.....	63
68-3183573-1S0.....	10	68-4986619-200.....	63
68-3183573-2S0.....	10	68-4986619-300.....	63
68-3183573-3S0.....	10	68-4986619-500.....	63
68-3183573-5S0.....	10, 68	68-5180890-01F.....	22
68-3183587-10A.....	9	68-5421738-00A.....	35, 57, 58
68-3183587-20A.....	9	68-5421738-01A.....	35, 57, 58
68-3183587-30A.....	9	68-5441278-000.....	18
68-3183587-40A.....	9	68-5442061-000.....	19
68-3183587-50A.....	9	68-5442848-000.....	62
68-3183725-1SB.....	3, 4	68-5461203-00B.....	19
68-3183725-2SB.....	3, 4	68-5461762-00B.....	19
68-3183725-3SB.....	3, 4, 57	68-5463532-000.....	5
68-3183725-4SB.....	3, 4	68-5463644-00A.....	38
68-3183725-5SB.....	3, 4, 68	68-5941008-010.....	35, 57, 58
68-3942808-D00.....	6	68-5943246-010.....	70
68-3942808-E00.....	6	68-5943276-010.....	42
68-3942808-F00.....	6	68-5944419-000.....	60
68-3942808-H00.....	6	68-5962342-010.....	18, 35, 58, 61, 70, 77
68-3942808-J00.....	6	68-5962964-01A.....	21, 38, 52
68-3942808-K00.....	6	68-5963540-000.....	66
68-3942808-L00.....	6	68-5963665-00A.....	68
68-3942808-M00.....	6	68-5963829-01B.....	46
68-3942808-N00.....	6	68-5964404-000.....	67
68-3942808-P00.....	6	68-5964727-000.....	44
68-3946857-300.....	59	68-5981389-06L.....	16
68-3946860-300.....	59	68-5981499-01M.....	63
68-3963199-2S0.....	7	68-5981643-01H.....	23, 27, 28, 29, 30, 40, 64
68-3963199-3S0.....	7	68-5981731-01G.....	71
68-3963199-5S0.....	7	68-5981780-01M.....	44
68-3963228-10A.....	5, 6, 23, 28, 29, 30, 52, 55, 56, 57, 69, 77	68-5981803-01B.....	8
68-3963228-20A.....	5, 6, 23, 52, 55, 56, 69	68-5981901-01H.....	8, 22
68-3963228-30A.....	5, 6, 23, 52, 55, 56, 68, 69	68-5982436-02D.....	13
68-3963228-40A.....	6, 23, 55, 56, 69	68-5982457-02K.....	6
68-3963228-50A.....	5, 6, 23, 28, 29, 30, 52, 55, 56, 68, 69	68-5982541-02F.....	13
68-3963453-10A.....	68	68-5982820-010.....	63
68-3963453-20A.....	68	68-5983509-01B.....	64
68-3963453-30A.....	57, 68	68-8162834ACC0.....	21
68-3963453-40A.....	68	68-8162834BCC0.....	21
68-3963453-50A.....	68	68-8162834CCC0.....	21
68-3963604-100.....	42, 69, 70	68-8162834GCC0.....	21
68-3963604-200.....	42, 69, 70	68-8162834RCC0.....	21
68-3963604-300.....	41, 42, 69, 70	68-8162851A000.....	52
68-3963604-400.....	69, 70	68-8162851B000.....	52
68-3963604-500.....	42, 69, 70	68-8162851C000.....	52
68-3963615-35A.....	4	68-8162851G000.....	52
68-3963615-53A.....	5	68-8162851R000.....	52
68-3963695-100.....	24	68-8162863990A.....	21
68-3963695-200.....	24	68-8162863993A.....	21
68-3963695-500.....	24	68-8162863A00A.....	21
68-3963930-100.....	26, 68	68-8162863A01A.....	22
68-396A597-300.....	20	68-8162863A02A.....	22
68-396D481-300.....	60	68-8162863A03A.....	22
68-396D849-300.....	60	68-8162863B00A.....	22
68-396D851-300.....	60	68-8162863B01A.....	22
68-3983799-100.....	4, 5	68-8162863B02A.....	22
68-3983799-200.....	5	68-8162863B03A.....	22
68-3983799-300.....	4, 5	68-8162863C00A.....	22
68-3983799-400.....	5	68-8162863C01A.....	22
68-3983799-500.....	4, 5	68-8162863C02A.....	22
68-3983813-100.....	4, 5	68-8162863C03A.....	22
68-3983813-200.....	5	68-8162863G00A.....	22
68-3983813-300.....	4, 5	68-8162863G01A.....	22
68-3983813-400.....	5	68-8162863G02A.....	22
68-3983813-500.....	4, 5	68-8162863G03A.....	22
68-4161381-10D.....	20, 61, 63, 64	68-8162863R00A.....	22
68-4161381-20D.....	20, 61, 63, 64	68-8162863R01A.....	22
68-4161381-30D.....	2, 20, 61, 63, 64	68-8162863R02A.....	22
68-4161381-40D.....	20, 61, 63, 64	68-8162863R03A.....	22
68-4161381-50D.....	20, 61, 63, 64	69-1110313-000.....	61
68-4161381-V0D.....	61, 63	69-1317241-000.....	2, 45, 46, 61, 62
68-4161410-06C.....	22	69-1340052-00B.....	1, 2, 12, 22, 23, 61, 62, 64, 77
68-4161410-10C.....	22	70-0163569-000.....	70
68-4161410-20C.....	22	72-1040522-060.....	66
68-4161410-30C.....	22	72-1080442-00G.....	66, 67
68-4161410-40C.....	22	72-1380792-07C.....	66
68-4161410-50C.....	22	72-2160059-05D.....	67
68-4161410-V0C.....	22	72-2160158-05F.....	66, 67
68-4170581-10E.....	39, 40	72-2160673-04A.....	67
68-4170581-20E.....	39	72-3180579-00D.....	66
68-4170581-30E.....	39	72-4010291-000.....	66, 67
68-4170581-50E.....	39	72-4010293-000.....	67
68-4983857-100.....	38	72-4062479-00A.....	67
68-4983857-200.....	38	72-5060058-00C.....	67
68-4983857-300.....	38	72-6061518-00A.....	67
68-4983857-400.....	38	72-6261628-00C.....	67
68-4983857-500.....	38	72-6261628-01C.....	67
68-4983857-V00.....	38	72-6261628-02C.....	67
68-4983958-100.....	24	77-C601116G-1G.....	65
68-4983958-200.....	24		

Authorized Managing Sales Representatives

CONNECTICUT, MAINE, MASSACHUSETTS NEW HAMPSHIRE, RHODE ISLAND, VERMONT

Kevin Russell & Associates, LLC

P.O. Box 625
Old Lyme, Connecticut 06371
(860) 388-3933 • FAX: (860) 388-3147
e-mail: amsr1@whelen.com

DELAWARE, MARYLAND, PENNSYLVANIA, VIRGINIA, WASHINGTON D.C.

Mobile Fleet

P.O. Box 591
Reedsville, Pennsylvania 17084
(866) 674-1110 • FAX: (443) 593-0590
e-mail: amsr2@whelen.com

FLORIDA

Morganelli & Associates

1401 Saratoga Street
Deland, Florida 32724
(386) 738-3669 • FAX: (386) 738-5331
e-mail: amsr3@whelen.com

ALABAMA, GEORGIA, MISSISSIPPI, NORTH CAROLINA, SOUTH CAROLINA, TENNESSEE (Except Memphis)

Thomas J. Madden & Associates, Inc.

935 Hwy 124, Bldg 400, Suite 401
Braselton, Georgia 30517
(678) 963-2060 • FAX: (678) 963-2061
e-mail: amsr4@whelen.com

HAWAII, GUAM & SAIPAN

Pacific Sales Representatives, Inc.

P.O. Box 240256
Honolulu, Hawaii 96824-0256
(808) 373-4666 • FAX: (808) 373-3045
e-mail: amsr6@whelen.com

KENTUCKY, OHIO, WEST VIRGINIA

Holstein & Associates, LLC

9031 Heritage Drive
Plain City, Ohio 43064
(614) 873-2121 • FAX: (614) 873-3095
e-mail: amsr7@whelen.com

ARKANSAS, LOUISIANA, TENNESSEE (Memphis only), TEXAS

John Wright & Associates

1111 W Abram Street
Arlington, Texas 76013
(817) 459-2001 • FAX: (817) 459-2515
e-mail: amsr8@whelen.com

ALASKA, IDAHO, MONTANA, OREGON, WASHINGTON

Kent D. Bruce Company, LLC

P.O. Box 225
Black Diamond, Washington 98010
(360) 886-9410 • FAX: (360) 886-9411
e-mail: amsr10@whelen.com

CALIFORNIA, NEVADA (Northwest and South) WATTCO

2230 Cordelia Road
Fairfield, California 94534
(707) 435-9233 • FAX: (707) 435-1941
e-mail: amsr12@whelen.com

IOWA, MINNESOTA, NORTH DAKOTA, SOUTH DAKOTA

W. Reeves & Associates LLC

P.O. Box 477
Norwalk, Iowa 50211
(515) 981-5967 • FAX: 866-336-3503
e-mail: amsr13@whelen.com

KANSAS, MISSOURI, NEBRASKA, OKLAHOMA

Busch & Associates, LLC

12705 South Rene Street
Olathe, Kansas 66062
(913) 390-1777 • FAX: (913) 390-7889
e-mail: amsr14@whelen.com

COLORADO, NEVADA (Northeast)

UTAH, WYOMING

Rep Services, LLC

33990 County Road 27
Kiowa, Colorado 80117
(303) 840-7451 • FAX: (303) 805-0133
e-mail: amsr19@whelen.com

NEW JERSEY, NEW YORK

Mobile Fleet

10 Commerce Drive
Hauppauge, New York 11788
(631) 206-2920 • FAX: (631) 206-2923
e-mail: amsr20@whelen.com

INDIANA, MICHIGAN

C. S. Trojan & Associates, Inc.

1375 Rickett Road
Brighton, Michigan 48116
(810) 227-7775 • FAX: (810) 227-9195
e-mail: amsr22@whelen.com

ILLINOIS

Coatar & Associates, Inc.

19027 Jodi Road, Suite F
Mokena, Illinois 60448
(708) 478-5220 • FAX: (708) 478-5221
e-mail: amsr23@whelen.com

WISCONSIN

Coatar & Associates, Inc.

P.O. Box 3121
Eau Claire, Wisconsin 54702-3121
(715) 834-5348 • FAX: (715) 834-3733
e-mail: amsr23@whelen.com

ARIZONA, NEW MEXICO

Charlotte Young & Associates, Inc.

500 N Estrella Pkwy #B2-423
Goodyear, Arizona 85338-4168
(626) 914-5115 • FAX: (626) 914-9559
e-mail: amsr25@whelen.com

WHELEN FACTORY INQUIRY

Automotive Sales

e-mail: autosale@whelen.com

Automotive OEM Sales

e-mail: autooem@whelen.com

Automotive Government Sales

e-mail: autousos@whelen.com

Automotive Catalog

e-mail: catalog@whelen.com

Customer Service

e-mail: custserv@whelen.com

CANADIAN INQUIRY

EASTERN: NEWFOUNDLAND, NEW BRUNSWICK, NOVA SCOTIA, PRINCE EDWARD ISLAND

Malcolm Leslie & Associates

400 Morobel Drive, Unit 1
Milton, Ontario, Canada L9T 4N6
(905) 878-8457 • FAX: (905) 878-0877
e-mail: amsr15@whelen.com

CENTRAL: MANITOBA, ONTARIO, QUEBEC, NUNAVUT

Malcolm Leslie & Associates

400 Morobel Drive, Unit 1
Milton, Ontario, Canada L9T 4N6
(905) 878-8457 • FAX: (905) 878-0877
e-mail: amsr15@whelen.com

WESTERN: ALBERTA, BRITISH COLUMBIA, SASKATCHEWAN, YUKON AND NORTHWEST TERRITORIES

Harvey Gorsline & Associates

2121 Capistrano Crescent
Kelowna, British Columbia, Canada V1V 2A3
(250) 491-3286 • FAX: (250) 491-4106
e-mail: amsr21@whelen.com

WHELEN/CANADA FACTORY INQUIRY

Canadian Automotive Sales

e-mail: canadiansales@whelen.com

Automotive Catalog

e-mail: catalog@whelen.com

Customer Service

e-mail: custserv@whelen.com

MEXICO, CARIBBEAN, CENTRAL & SOUTH AMERICA INQUIRES

T. Murtaugh and Associates

Mercurio 65
Col. San Bernardo
Guaymas, Sonora, Mexico 85460
(480) 235-7392
e-mail: amsr49@whelen.com

MIDDLE EAST INQUIRY

ZABAI LLC

Ivan R. Lopez Zavala
20 Bokum Road
Chester, Connecticut 06412
(860) 819-6986
e-mail: amsr26@whelen.com

INTERNATIONAL INQUIRY

Contact Factory

e-mail: autousos@whelen.com

WHELEN[®]
ENGINEERING COMPANY, INC.