

Regional Analysis of Health Statistics
for Status Indians in British Columbia

Birth Related and Mortality Summaries
for British Columbia and
16 Health Service Delivery Areas

1991-2001

**Regional Analysis of Health Statistics
For Status Indians in British Columbia
1991-2001**

**Birth Related and Mortality Summaries
For British Columbia and
16 Health Service Delivery Areas**



Jointly Published by
British Columbia Vital Statistics Agency
Ministry of Health Planning
Province of British Columbia

and

First Nations and Inuit Health Branch
Health Canada

September 2002

National Library of Canada Cataloguing in Publication Data

Main entry under title:

Regional analysis of health statistics for Status Indians
in British Columbia. - 1991/1999-

Annual.

Also available on the Internet.

First issue covers the period from 1991-1999.

ISSN 1499-1365 = Regional analysis of health statistics
for Status Indians in British Columbia

1. Indians of North America - British Columbia -
Statistics, Vital - Periodicals. 2. Health status
indicators - British Columbia - Periodicals. I. British
Columbia Vital Statistics Agency.

E78.B9R43 2001 614.4'2711'08997 C2001-960199-9

PREFACE

The need for accurate health statistics and population estimates for the Status Indian population is acute. Consistent and reliable data are essential to monitor health status, to assess health needs, and to plan, fund, and deliver health care programs to the province's aboriginal people. Since 1989 the British Columbia Vital Statistics Agency has partnered with the First Nations and Inuit Health Branch of Health Canada to provide population estimates and health statistics for the Status Indians in British Columbia since 1989. A special feature report *Analysis of Status Indians in British Columbia: a Vital Statistical Overview* was released in 1994. This was followed by a series of reports providing health statistics for Status Indians.

Although the provincial level analyses provided valuable information on British Columbia's Status Indians, these reports could not answer the demand for regional data. *Regional Analysis of Health Statistics for Status Indians in British Columbia, 1991-1999: Birth Related and Mortality Summaries for British Columbia and 20 Health Regions* addressed this need.

The Vital Statistics Agency and the First Nations and Inuit Health Branch are pleased to present *Regional Analysis of Health Statistics for Status Indians in British Columbia, 1991-2001, Birth Related and*

Mortality Summaries for British Columbia and 16 Health Service Delivery Areas. The regional analyses in this report are provided by Health Service Delivery Areas (HSDA), the *New Era* data dissemination areas used by the Ministry of Health Planning and the Ministry of Health Services. In addition to providing data for 2000 and 2001, previously published population estimates and summary statistics have been updated. This is also the first Status Indian report using the tenth revision of the World Health Organization's International Classification of Diseases (ICD-10) for medical coding of causes of death and stillbirth

Like the Agency's other Status Indian reports, a unique methodology is used to identify Status Indian births and deaths, and to produce provincial and sub provincial Status Indian population estimates. In addition to the Agency's birth and death data, the Indian Status Verification File of the First Nations and Inuit Health Branch, Health Canada was used to identify Status Indians resident in British Columbia. It should be emphasized the Verification File includes Status Indians born and registered in other provinces. A third source used to identify Status Indians in the province was the Status Indian Entitlement files from the B.C. Medical Services Plan. Numerous tables, figures, and maps present population estimates, life expectancy, and summaries of birth-related and mortality measures for

Status Indians compared to other provincial or area residents.

Vital Statistics would like to acknowledge the assistance of many groups and individuals responsible for ensuring recording of vital events and contributing to the continual improvement in the quality of the data and the quality of publications based on the data.

Dr. J. David Martin
Regional Medical Officer
First Nations & Inuit Health Branch
Health Canada

Dr. Meenakshi Dawar
Community Medicine Specialist
First Nations & Inuit Health Branch
Health Canada

R. J. Danderfer
CEO/Director
British Columbia Vital Statistics Agency

Soo-Hong Uh
Manager
British Columbia Vital Statistics Agency

This publication is also available on the Agency website: <http://www.vs.gov.bc.ca>

TABLE OF CONTENTS

EXECUTIVE SUMMARY	1
HIGHLIGHTS OF STATUS INDIAN POPULATION ESTIMATES	1
HIGHLIGHTS OF LIFE EXPECTANCY	1
HIGHLIGHTS OF BIRTH-RELATED STATISTICS	1
HIGHLIGHTS OF INFANT MORTALITY STATISTICS	1
HIGHLIGHTS OF MORTALITY STATISTICS	2
INTRODUCTION	3
DEFINITION OF STATUS INDIAN	4
FIGURE 1 PERCENTAGE OF STATUS INDIAN EVENTS IDENTIFIED BY SOURCE	4
TABLE 1 NUMBER OF STATUS INDIAN LIVE BIRTHS IDENTIFIED BY SOURCE	5
TABLE 2 NUMBER OF STATUS INDIAN DEATHS IDENTIFIED BY SOURCE	5
STATUS INDIAN POPULATION ESTIMATES	6
TABLE 3 2001 POPULATION ESTIMATES BY AGE AND GENDER	6
FIGURE 2 POPULATION PYRAMID	7
FIGURE 3 MAP: HEALTH SERVICE DELIVERY AREA	8
FIGURE 4 MAP: STATUS INDIAN POPULATION ESTIMATES BY HEALTH SERVICE DELIVERY AREA	9
LIFE EXPECTANCY	10
FIGURE 5 LIFE EXPECTANCY BY HEALTH SERVICE DELIVERY AREA	10
HIGHLIGHTS OF HEALTH SERVICE DELIVERY AREA STATISTICS	11
OVERVIEW OF BIRTH STATISTICS	14
LIVE BIRTHS	14
FIGURE 6 LIVE BIRTH RATE	15
FIGURE 7 LIVE BIRTH RATE BY HEALTH SERVICE DELIVERY AREA	16
LOW BIRTH WEIGHT BIRTHS	16
FIGURE 8 LOW BIRTH WEIGHT RATE	16
FIGURE 9 LOW BIRTH WEIGHT RATE BY HEALTH SERVICE DELIVERY AREA	16
FIGURE 10 MAP: STATUS INDIAN LOW BIRTH WEIGHT RATE BY HEALTH SERVICE DELIVERY AREA	17
PREMATURE BIRTHS	18
FIGURE 11 PREMATURE BIRTH RATE BY HEALTH SERVICE DELIVERY AREA	18
BIRTHS BY CESAREAN SECTION	19
FIGURE 12 CESAREAN SECTION RATE	19
FIGURE 13 CESAREAN SECTION RATE BY HEALTH SERVICE DELIVERY AREA	19
BIRTHS TO TEENAGE MOTHERS	20
FIGURE 14 LIVE BIRTH RATE TO TEENAGE MOTHERS	20

FIGURE 15	LIVE BIRTH RATE TO TEENAGE MOTHERS BY HEALTH SERVICE DELIVERY AREA	20
FIGURE 16	MAP: STATUS INDIAN LIVE BIRTH RATE TO TEENAGE MOTHERS BY HEALTH SERVICE DELIVERY AREA	21
BIRTHS TO OLDER MOTHERS		22
FIGURE 17	LIVE BIRTH RATE TO MOTHERS 35+ YEARS OLD	22
FIGURE 18	LIVE BIRTH RATE TO MOTHERS 35+ YEARS OLD BY HEALTH SERVICE DELIVERY AREA	22
STILLBIRTHS		23
FIGURE 19	STILLBIRTH RATE BY HEALTH SERVICE DELIVERY AREA	23
OVERVIEW OF INFANT MORTALITY STATISTICS		24
INFANT MORTALITY		24
FIGURE 20	INFANT MORTALITY RATE	24
FIGURE 21	RATE OF SIDS DEATHS	25
FIGURE 22	INFANT MORTALITY RATE BY HEALTH SERVICE DELIVERY AREA	25
FIGURE 23	MAP: STATUS INDIAN INFANT DEATHS BY HEALTH SERVICE DELIVERY AREA	26
INFANT MORTALITY BY AGE AT DEATH		26
CAUSES OF INFANT DEATHS		27
INFANT MORTALITY BY AGE OF MOTHER AND BIRTH WEIGHT		27
TABLE 4	SELECTED CAUSES OF INFANT DEATHS AND STILLBIRTHS	28
TABLE 5	INFANT MORTALITY BY AGE OF MOTHER AND BIRTH WEIGHT	29
OVERVIEW OF MORTALITY STATISTICS		29
ALL CAUSES OF DEATH		30
FIGURE 24	ASMRs FOR ALL CAUSES OF DEATH	30
FIGURE 25	MORTALITY BY AGE GROUPS	30
FIGURE 26	MAP: STATUS INDIAN ASMR, ALL CAUSES OF DEATH BY HEALTH SERVICE DELIVERY AREA	31
CAUSE OF DEATH TRENDS		32
LEADING CAUSES OF DEATH		32
FIGURE 27	MAJOR CAUSES OF DEATH	33
TABLE 6	LEADING CAUSES OF DEATH RANKED BY ASMR	34
TABLE 7	LEADING CAUSES OF DEATH IN EACH HEALTH SERVICE DELIVERY AREA RANKED BY ASMR	35
INFECTIOUS/PARASITIC DISEASES		35
FIGURE 28	ASMRs FOR INFECTIOUS/PARASITIC DISEASE DEATHS	36
FIGURE 29	ASMRs FOR INFECTIOUS/PARASITIC DISEASE DEATHS BY HEALTH SERVICE DELIVERY AREA	37
CANCERS		37
FIGURE 30	ASMRs FOR DEATHS DUE TO CANCER	37
FIGURE 31	ASMRs FOR DEATHS DUE TO CANCER BY HEALTH SERVICE DELIVERY AREA	38
FIGURE 32	MAP: STATUS INDIAN ASMR, DEATHS DUE TO CANCER BY HEALTH SERVICE DELIVERY AREA	39
ENDOCRINE/NUTRITIONAL/METABOLIC DISEASES		39
FIGURE 33	ASMRs FOR ALL ENDOCRINE DEATHS	39
CIRCULATORY SYSTEM DISEASES		39
FIGURE 34	ASMRs FOR ALL CIRCULATORY SYSTEM DISEASE DEATHS	40
FIGURE 35	ASMRs FOR ISCHEMIC HEART DISEASE DEATHS BY HEALTH SERVICE DELIVERY AREA	40

<i>FIGURE 36</i> <i>MAP: STATUS INDIAN ASMR, DEATHS DUE TO ISCHEMIC HEART DISEASE BY HEALTH SERVICE DELIVERY AREA</i>	41
RESPIRATORY SYSTEM DISEASES	41
<i>FIGURE 37</i> <i>ASMRs FOR ALL RESPIRATORY SYSTEM DISEASE DEATHS</i>	42
<i>FIGURE 38</i> <i>ASMRs FOR PNEUMONIA/INFLUENZA DEATHS BY HEALTH SERVICE DELIVERY AREA</i>	42
DIGESTIVE SYSTEM DISEASES	43
<i>FIGURE 39</i> <i>ASMRs FOR ALL DIGESTIVE SYSTEM DISEASE DEATHS</i>	43
<i>FIGURE 40</i> <i>ASMRs FOR CHRONIC LIVER DISEASE / CIRRHOSIS DEATHS BY HEALTH SERVICE DELIVERY AREA</i>	43
CONGENITAL ANOMALIES	44
PERINATAL CONDITIONS	44
ACCIDENTS AND VIOLENCE (EXTERNAL CAUSES OF DEATH)	44
<i>FIGURE 41</i> <i>ASMRs FOR ALL EXTERNAL CAUSES OF DEATH</i>	44
<i>FIGURE 42</i> <i>PYLLs FOR EXTERNAL CAUSES OF DEATH BY HEALTH SERVICE DELIVERY AREA</i>	45
<i>FIGURE 43</i> <i>MAP: STATUS INDIAN ASMR, EXTERNAL CAUSES OF DEATH BY HEALTH SERVICE DELIVERY AREA</i>	46
MOTOR VEHICLE TRAFFIC ACCIDENTS	47
<i>FIGURE 44</i> <i>ASMRs FOR MOTOR VEHICLE TRAFFIC ACCIDENT FATALITIES</i>	47
<i>FIGURE 45</i> <i>ASMRs FOR MOTOR VEHICLE TRAFFIC ACCIDENT FATALITIES BY HEALTH SERVICE DELIVERY AREA</i>	47
<i>FIGURE 46</i> <i>MAP: STATUS INDIAN ASMR, DEATHS DUE TO MOTOR VEHICLE TRAFFIC ACCIDENTS BY HEALTH SERVICE DELIVERY AREA</i>	48
ACCIDENTAL POISONING	49
ACCIDENTAL FALLS	49
SUICIDE	49
<i>FIGURE 47</i> <i>ASMRs FOR SUICIDE DEATHS</i>	49
<i>FIGURE 48</i> <i>ASMRs FOR SUICIDE DEATHS BY HEALTH SERVICE DELIVERY AREA</i>	50
<i>FIGURE 49</i> <i>MAP: STATUS INDIAN ASMR, DEATHS DUE TO SUICIDE BY HEALTH SERVICE DELIVERY AREA</i>	51
HOMICIDE	51
FIRE AND FLAMES	51
ALCOHOL-RELATED DEATHS	52
<i>FIGURE 50</i> <i>ASMRs FOR ALCOHOL-RELATED DEATHS BY HEALTH SERVICE DELIVERY AREA</i>	52
DRUG-INDUCED DEATHS	53
<i>FIGURE 51</i> <i>ASMRs FOR DRUG-INDUCED DEATHS BY HEALTH SERVICE DELIVERY AREA</i>	53
SMOKING ATTRIBUTABLE MORTALITY (SAM)	53
GLOSSARY	55
APPENDIX 1- POPULATION ESTIMATES BY HEALTH SERVICE DELIVERY AREA, GENDER AND AGE GROUP	61
APPENDIX 2 - LIFE EXPECTANCY BY HEALTH SERVICE DELIVERY AREA AND GENDER	85
APPENDIX 3 - BIRTH AND DEATH-RELATED STATISTICAL SUMMARIES BY HEALTH SERVICE DELIVERY AREA	87
APPENDIX 4 - AGE STANDARDIZED MORTALITY RATES BY HEALTH SERVICE DELIVERY AREA	121
APPENDIX 5 - POTENTIAL YEARS OF LIFE LOST (AGE UNDER 75 YEARS) BY HEALTH SERVICE DELIVERY AREA	139
APPENDIX 6 - CAUSES OF DEATH BY AGE AND HEALTH SERVICE DELIVERY AREA	157
APPENDIX 7 - ASMR TRENDS FOR SELECTED CAUSES OF DEATH	191

EXECUTIVE SUMMARY

This report presents summaries of birth-related and mortality measures to be used as health status indicators for British Columbia's Status Indian population. Data from 1991 to 2001 were analyzed and comparisons were made between Status Indian and other residents. This summary provides provincial level information while subsequent sections of this report provide information at the health service delivery area level. All rates and counts referred to in the analysis are from supporting tables or appendices presented in the report.

HIGHLIGHTS OF STATUS INDIAN POPULATION ESTIMATES

- In 2001, one in 26 B.C. residents was a Status Indian (3.8 % of the provincial population).
- The Status Indian population is younger than other residents.
- Children (age 19 or younger) made up almost two fifths of the Status Indian population, but less than one-quarter of other residents.
- Less than one in 20 Status Indians was a senior (65 years of age or older), compared to more than one in eight for other residents.

HIGHLIGHTS OF LIFE EXPECTANCY

- Status Indians in B.C. had a life expectancy of 72.7 years, compared to 80.0 years for other residents. The difference in life expectancy between Status Indian and other males (69.9 for Status Indian males and 77.9 for other male residents) was 8.0 years. Life expectancy for Status Indian and other females was 75.4 and 82.0 years respectively.

HIGHLIGHTS OF BIRTH-RELATED STATISTICS

- Over the period 1991 to 2001, one out of every 14 babies born in the province was a Status Indian. There were 34,731 Status Indian live births, or 23.6 per 1,000 Status Indian population, more than twice the rate for other residents.
- The Status Indian population accounted for less than one out of every 12 low birth weight births in the province over the 11 year period.
- One out of 10 premature live births in B.C. in 1991-2001 was a Status Indian baby.
- The Status Indian cesarean section rate was 20% lower than the rate for other residents for 1991-2001.

- From 1991 to 2001, more than one in four teenage mothers in the province was a Status Indian. The Status Indian live birth rate for teenage mothers was four and a half times the rate for other residents.
- The Status Indian population accounted for less than one in 28 live births to women 35 or older in 1991-2001.

HIGHLIGHTS OF INFANT MORTALITY STATISTICS

- From 1991-2001, one out of every eight infant deaths in the province was a Status Indian baby. There were 322 Status Indian infant deaths. The Status Indian infant mortality rate was almost double the rate for other residents.
- There has been a significant decrease in infant mortality in the Status Indian population. Status Indian infant mortality rate showed a dramatic decline from 14.7 infant deaths per 1,000 live births in 1995 to 4.0 in 1999 and 2000, and 4.3 in 2001. Infant mortality also declined in this time period for other residents, dropping from 5.2 to less than 4.0.
- More than three out of five Status Indian infant deaths occurred in the post neonatal period compared to three out of ten for other residents. The Status Indian post neonatal death rate was more than four times the rate for other residents.

- Sudden Infant Death Syndrome (SIDS) was the leading cause of infant mortality in the Status Indian population, accounting for more than a third of all infant deaths. Between 1991 and 2001, the infant mortality rate for SIDS in the Status Indian population was almost six times the rate for other residents. The rate of SIDS in the Status Indian population has dropped over the 11 year period.

HIGHLIGHTS OF MORTALITY STATISTICS

- Over the period 1991 to 2001, one out of every 36 deaths in the province was a Status Indian, for a total of 8,072 Status Indian deaths. The Status Indian ASMR was more than one and a half times the rate for other residents.
- The Status Indian population had higher mortality in the younger age groups. In the 11 year period, roughly one out of 12 Status Indian deaths was a child, compared to one out of 60 for other residents.
- There were only 11 maternal deaths to all B.C. residents during the 11 year period from 1991 to 2001; two of these were Status Indian women.
- The causes of death responsible for the largest number of Status Indian deaths in 1991-2001 were ischemic heart disease (841 deaths), motor vehicle accidents (520) accidental poisoning (478), suicide (421), and cerebrovascular disease (413).
- In the provincial Status Indian population, the leading causes death based on Age Standardized Mortality Rates were ischemic heart disease, cerebrovascular disease, gastrointestinal cancers, pneumonia/influenza, and cancer of the respiratory system. These were also the top five causes of death for other residents in a slightly different order, with cancer of the respiratory system ranked higher than gastrointestinal cancers and pneumonia/influenza. Together, these five categories accounted for more than one quarter of Status Indian deaths and almost half of the deaths to other residents between 1991 and 2001.
- There were 1,883 Status Indian deaths from circulatory system diseases in the 1991-2001 period. This cause of death was responsible for almost a quarter of Status Indian deaths and over one third of deaths of other residents. The Status Indian ASMR for deaths from circulatory system diseases was almost 40% higher than the rate for other residents.
- Chronic liver disease/cirrhosis was ranked eighth in the list of age standardized causes of death in the Status Indian population, compared to twenty-third for other residents.
- Accidents and violence accounted for 2,126 Status Indian deaths or a quarter of the Status Indian deaths in the 11 years. Among other residents, less than one in ten was from external causes. The Status Indian ASMR was three and a half times the rate for other residents.
- The average Potential Years of Life Lost for deaths from accidents and violence was 40.2 years for Status Indians compared to 34.8 years for other residents.
- Motor vehicle accidents were responsible for the largest number of Status Indian deaths from external causes (520 deaths) in 1991-2001. The Status Indian ASMR was three and a half times the rate for other residents.
- Accidental poisoning was responsible for 478 Status Indian deaths in 1991-2001 and had the second highest ASMR among the external cause of death sub-categories (after motor vehicle accidents). The Status Indian ASMR for accidental poisoning deaths was more than four times the rate for other residents.

- There were 421 Status Indian suicides in the 11 year period. The Status Indian ASMR for suicide was more than two and a half times the rate for other residents.
- Between 1991 and 2001, there were 151 Status Indian homicides. The Status Indian ASMR for homicides was five and a half times the rate for other residents.
- Out of 364 deaths from fire and flames in the province between 1991 and 2001, 76 occurred in the Status Indian population. The Status Indian ASMR was seven times the rate for other residents.
- The 1991 - 2001 Status Indian ASMR for alcohol-related deaths was more than six times the rate for other residents.
- The Status Indian ASMR for drug-induced deaths was more than three times the rate for other residents.

INTRODUCTION

This report was produced by the British Columbia Vital Statistics Agency and the First Nations and Inuit Health Branch of Health Canada as part of an on-going joint project. It replaces the report *Regional Analysis of Health Statistics for Status Indians in British Columbia, 1991-1999, Birth Related and Mortality Summaries for British Columbia and 20 Health Regions*. This publication includes data for 2000 and 2001, and updates previously published population estimates and summary statistics for the earlier years. Regional analyses are presented by Health Service Delivery Areas (HSDA), the *New Era* data dissemination areas used by the Ministry of Health Planning and the Ministry of Health Services. This is also the first Status Indian report using the tenth revision of the World Health Organization's International Classification of Diseases (ICD-10).

Medical coding of causes of death and stillbirth according to ICD-10 was implemented at the beginning of the year 2000. ICD-10 is far more detailed than ICD-9, with approximately twice as many categories. Many changes in the codes and

in the rules for selection of the underlying cause of death preclude direct comparison of data in ICD-10 with data coded in ICD-9. Extensive manual reviews using translation tables in conjunction with recoding of mortality data from ICD-9 to ICD-10 allowed the production of trend data. This approach, unique to publications of the B.C. Vital Statistics Agency, allowed many of the cause of death categories used in this report to match those in previous reports.

The need for population estimates and health statistics for the Status Indian population is acute. Consistent and reliable data are essential to monitor health status, to assess health needs, and to plan, fund, and deliver health care programs to the province's aboriginal people. This report presents indicators for one section of that broad population, provincial residents who are registered as *Status Indian*. A unique methodology was used to produce provincial and regional Status Indian population estimates and to identify Status Indian births and deaths in British Columbia. Analyses based on these birth related and mortality summaries provide the new Health Authorities with baseline information for the Status Indian populations in their areas.

DEFINITION OF STATUS INDIAN

Status Indians are one part of the broad group of First Nations people in British Columbia. There is considerable interest in the health status of First Nations people whether Status, Non-Status or Metis, but in most cases, relevant data exist only for Status Indians. In order to analyze the characteristics of any group or population, there needs to be a way to clearly define group membership and identify the events (births, deaths, hospitalizations, etc.) that occur in that group. Information to identify Status Indian births and deaths was obtained from the British Columbia Vital Statistics Agency, the B.C. Medical Services Plan, and the First Nations and Inuit Health Branch of Health Canada. Status Indians were the only First Nations group that could be identified.

This report presents summaries of birth related and mortality measures as health status indicators for the Status Indian population who were resident in the province, with comparisons to other residents. The major source of data was the British Columbia Vital Statistics Agency's statistical database (VS) of information extracted from the registration of births and deaths; it included demographic information, medical information related to the birth or cause of death, and whether the individual was a Status Indian. Another

database used to identify Status Indians in the Province was the Indian Status Verification File (SVF) of the First Nations and Inuit Health Branch, Health Canada, originating from the Department of Indian Affairs and Northern Development. It should be emphasized that this database of Status Indians resident in British Columbia includes Status Indians born and registered in other provinces. A third database that was used to identify Status Indians in the Province was the Status Indian Entitlement files from the B.C. Medical Services Plan

(MSP). Using an extensive computer matching process, a birth or death in the VS database was considered to be a Status Indian event if the individual was identified as a Status Indian in any of the three sources.

Using a combination of VS, MSP and SVF files, 34,731 live births were identified as Status Indian events in the 11 year period 1991-2001 (see Table 1). Slightly more than half (50.6%) of the live births were identified by all three sources. Approximately one quarter were identified by two sources (25.5%) or by only one of the three sources (23.9%).

FIGURE 1
PERCENTAGE OF STATUS INDIAN EVENTS IDENTIFIED BY SOURCE
BRITISH COLUMBIA, 1991-2001

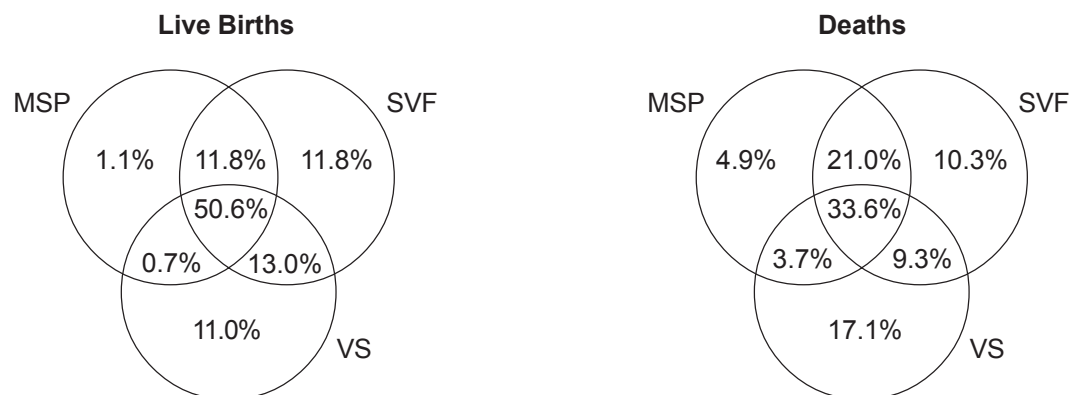

TABLE 1
NUMBER OF STATUS INDIAN LIVE BIRTHS IDENTIFIED BY SOURCE
BRITISH COLUMBIA, 1991-2001

Source	Year of Birth											Total	
	1991	1992	1993	1994	1995	1996	1997	1998	1999	2000	2001	Number	Percent
VS only	160	131	198	251	290	296	340	313	405	682	750	3,816	11.0
MSP only	24	19	28	24	31	36	14	44	85	32	38	375	1.1
SVF only	989	968	633	352	257	244	160	308	101	75	18	4,105	11.8
MSP & SVF	613	646	842	419	309	306	330	203	228	111	93	4,100	11.8
VS & SVF	574	518	382	535	569	510	481	458	165	159	158	4,509	13.0
VS & MSP	5	8	7	6	12	13	11	13	31	45	95	246	0.7
VS, MSP & SVF	793	861	1,034	1,610	1,722	1,844	1,721	1,800	1,970	2,147	2,078	17,580	50.6
Total	3,158	3,151	3,124	3,197	3,190	3,249	3,057	3,139	2,985	3,251	3,230	34,731	100.0

TABLE 2
NUMBER OF STATUS INDIAN DEATHS IDENTIFIED BY SOURCE
BRITISH COLUMBIA, 1991-2001

Source	Year of Death											Total	
	1991	1992	1993	1994	1995	1996	1997	1998	1999	2000	2001	Number	Percent
VS only	210	242	187	106	54	96	158	100	79	67	84	1,383	17.1
MSP only	36	39	33	43	40	35	24	46	44	30	29	399	4.9
SVF only	66	65	89	117	119	60	49	103	45	72	47	832	10.3
MSP & SVF	55	62	189	203	241	185	184	152	155	140	128	1,694	21.0
VS & SVF	104	109	63	37	35	50	85	66	84	54	64	751	9.3
VS & MSP	30	42	34	19	22	19	27	31	27	22	26	299	3.7
VS, MSP & SVF	213	225	187	169	163	252	284	290	277	304	350	2,714	33.6
Total	714	784	782	694	674	697	811	788	711	689	728	8,072	100.0

Notes: VS indicates that the event was identified by the BC Vital Statistics Agency.
MSP indicates that the event was identified by the BC Medical Services Plan.
SVF indicates that the event was identified by the Indian Status Verification File, updated to April 2002.

A total of 8,072 deaths were identified by VS, MSP, SVF, or a combination of these sources for the years 1991 through 2001 (see Table 2). Approximately one third of the deaths were identified by all three sources (33.6%), with a similar percentage identified by two sources (34.0%) or by only one source (32.4%).

Since this report's definition of Status Indian is determined by a compilation of these three data sources, the data presented in this report may not match data reported by other sources. It is also important to note that this definition is not equivalent to the broader terms such as Aboriginal or First Nations people.

STATUS INDIAN POPULATION ESTIMATES

The population estimates presented in this report were created by the British Columbia Vital Statistics Agency specifically for this project, based on age and usual residence information on Vital Statistics birth and death files and Status Indian Entitlement files from the B.C. Medical Services Plan (MSP). These files contain the age and usual residence of Status Indians who have registered to have their MSP premiums funded by the federal government. The MSP files were adjusted for births and deaths by cross matching with historical annual files from the British Columbia Vital Statistics Agency.

Population estimation is a complex undertaking. Using the MSP administrative files as the basis for deriving population estimates has both strengths and weaknesses. On one hand, the addresses in the MSP files enable the project to produce regional population estimates that are not available elsewhere. On the other hand, since registration is voluntary, the files might not include Status Indians who are covered by a spouse's or employer's MSP coverage. Overall, the MSP database was considered to be the best available source for estimating the Status Indian population living in B.C. However, there were concerns that the population estimates published in earlier reports of this series undercounted

children aged 1-4 when compared to the number of births in the preceding four years. Additional year-to-year comparisons of records in the MSP files were added to ensure that births from one year were excluded from the next year's population estimates only when death records were found. These additional comparisons should result in improved longitudinal population estimates. Readers are reminded that the population estimates presented in this report are intended for research purposes only.

Table 3 provides 2001 provincial population estimates by age group and gender for Status

Indians and other residents, while Appendix 1 provides similar information for each year from 1991 to 2001 for the Status Indian populations in each Health Service Delivery Area (HSDA), and 1991 to 2000 population estimates at the provincial level. A map showing HSDA and Health Authorities is provided as an aid to readers who are not familiar with identification of these areas by their numbers. Geographic areas are assigned based on the usual residence postal code of the mother (for live births and stillbirths) or the decedent (for deaths). If the usual residence postal code is missing or invalid, the usual residence city is used.

TABLE 3
2001 POPULATION ESTIMATES BY AGE AND GENDER
STATUS INDIAN AND OTHER RESIDENTS

Age Group (Years)	Status Indians			Other Residents			Total B.C. Population			Status Indian % of B.C. Population		
	Male	Female	Total	Male	Female	Total	Male	Female	Total	Male	Female	Total
< 1	1,655	1,560	3,215	18,687	17,865	36,552	20,342	19,425	39,767	8.1	8.0	8.1
1 - 4	6,538	6,258	12,796	81,964	78,256	160,220	88,502	84,514	173,016	7.4	7.4	7.4
5 - 9	8,860	8,380	17,240	119,956	113,313	233,269	128,816	121,693	250,509	6.9	6.9	6.9
10-14	7,638	7,126	14,764	126,465	120,482	246,947	134,103	127,608	261,711	5.7	5.6	5.6
15-19	6,420	6,038	12,458	134,408	126,895	261,303	140,828	132,933	273,761	4.6	4.5	4.6
20-24	5,843	5,849	11,692	132,708	129,094	261,802	138,551	134,943	273,494	4.2	4.3	4.3
25-29	6,161	6,706	12,867	129,274	128,461	257,735	135,435	135,167	270,602	4.5	5.0	4.8
30-34	5,956	7,146	13,102	147,571	145,605	293,176	153,527	152,751	306,278	3.9	4.7	4.3
35-39	6,205	7,821	14,026	168,547	165,501	334,048	174,752	173,322	348,074	3.6	4.5	4.0
40-44	5,440	6,679	12,119	170,138	169,394	339,532	175,578	176,073	351,651	3.1	3.8	3.4
45-49	4,242	5,466	9,708	157,923	158,328	316,251	162,165	163,794	325,959	2.6	3.3	3.0
50-54	3,148	3,743	6,891	143,847	142,318	286,165	146,995	146,061	293,056	2.1	2.6	2.4
55-59	2,261	2,652	4,913	105,166	105,075	210,241	107,427	107,727	215,154	2.1	2.5	2.3
60-64	1,624	1,868	3,492	83,344	85,407	168,751	84,968	87,275	172,243	1.9	2.1	2.0
65-69	1,226	1,324	2,550	73,534	74,490	148,024	74,760	75,814	150,574	1.6	1.7	1.7
70-74	856	971	1,827	64,177	70,370	134,547	65,033	71,341	136,374	1.3	1.4	1.3
75+	1,246	1,537	2,783	99,510	151,418	250,928	100,756	152,955	253,711	1.2	1.0	1.1
Total	75,319	81,124	156,443	1,957,219	1,982,272	3,939,491	2,032,538	2,063,396	4,095,934	3.7	3.9	3.8

HSDAs 11 East Kootenay and 12 Kootenay Boundary were combined to avoid small numbers that would result in unreliable rates. It should be noted that the Health Service Delivery Areas do not sum to the provincial Status Indian population due to records with unknown addresses (included in provincial counts).

The major highlights of the population estimates are summarized below:

- In 2001, one in 26 B.C. residents was a Status Indian. The population of Status Indians in the province was estimated at 156,443 (or 3.8 % of the provincial population).
- In 2001, there were 60,473 Status Indian children (age 19 years or younger) in the province. Almost two fifths (38.7%) of the Status Indian population and one quarter (23.8%) of other residents were in this young age group. Although overall Status Indians made up 3.8 % of the provincial population, they comprised 6.1% of the B.C. population under age 20.
- In 2001, one in five Status Indians was over 44 years of age (20.6%) but less than one in 20 was aged 65 or older 20 (4.6%). For other residents, the proportions were almost two in five (37.8%) over 44 years of age and more than one in eight (13.2%) aged 65 or older.

A graphical comparison of these age distributions can be seen in the population pyramids that show the percentage of the population in each five-year age group, with males shown on the left and females on the right. For Status Indians, the population

pyramid is roughly triangular in shape, with a wide base indicating high birth rates and population growth. The pyramid for other residents is characterized by the baby boomer bulge in the middle age groups, and a narrowing base resulting from declining birth rates in the last 35 years.

FIGURE 2
POPULATION PYRAMID
STATUS INDIAN AND OTHER RESIDENTS
BRITISH COLUMBIA, 2001

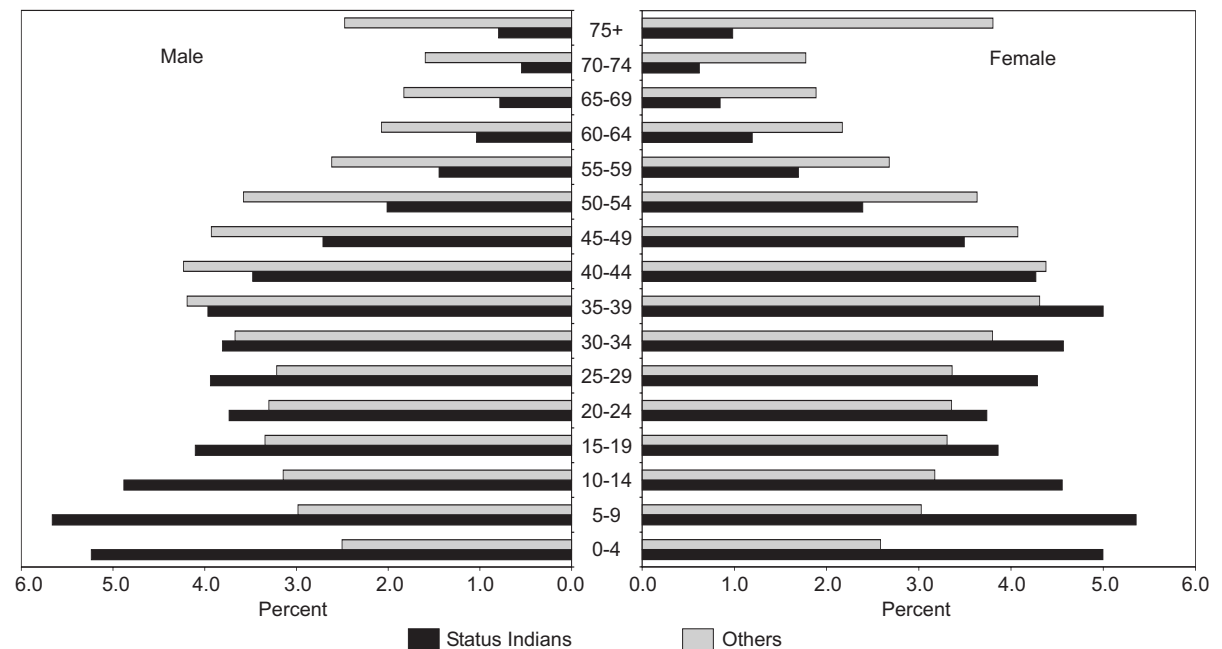

FIGURE 3
HEALTH SERVICE DELIVERY AREAS
BRITISH COLUMBIA, 2001

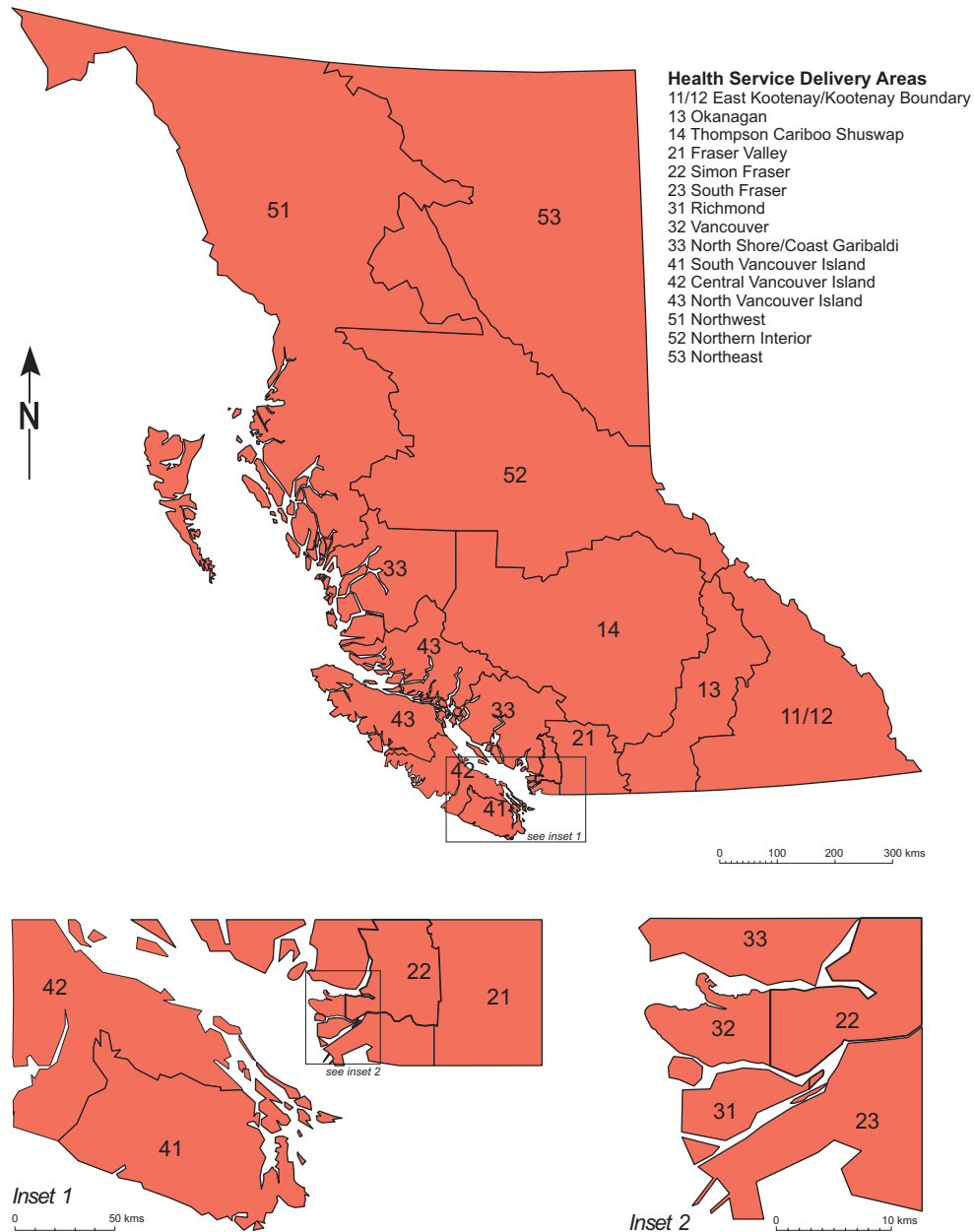
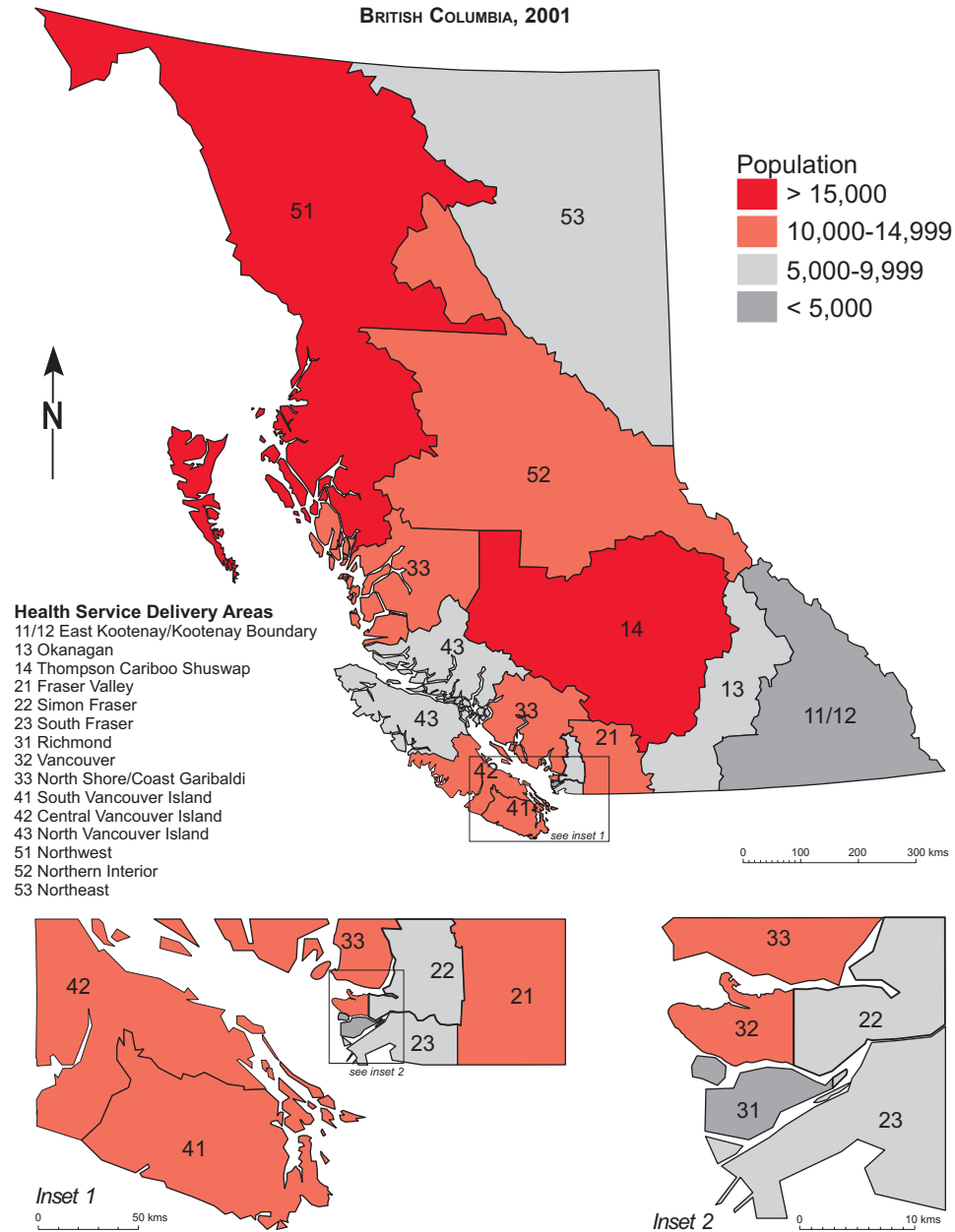

FIGURE 4
STATUS INDIAN POPULATION ESTIMATES BY HEALTH SERVICE DELIVERY AREA
BRITISH COLUMBIA, 2001



Note: Map produced by BC Vital Statistics Agency based on boundary files supplied by BC Stats.

LIFE EXPECTANCY

Appendix 2 provides 1997-2001 life expectancy at birth for Status Indians and other residents. This information is provided for males, females, and both genders combined at the provincial and Health Service Delivery Area levels.

- Status Indians in B.C. had a life expectancy of 72.7 years, compared to 80.0 years for other residents. The difference in life expectancy between Status Indian and other males (69.9 for Status Indian males and 77.9 for other male residents) was 8.0 years. Life expectancy for Status Indian and other females was 75.4 and 82.0 years respectively.
- 22 Simon Fraser was the HSDA with the lowest life expectancy for Status Indians (65.6 years). This was 14.3 years less than the life expectancy for others in the same area (79.9 years) and was the greatest relative difference between the two populations of all of the areas in the province.

FIGURE 5
LIFE EXPECTANCY BY HEALTH SERVICE DELIVERY AREA
STATUS INDIAN AND OTHER RESIDENTS
BRITISH COLUMBIA, 1997 - 2001

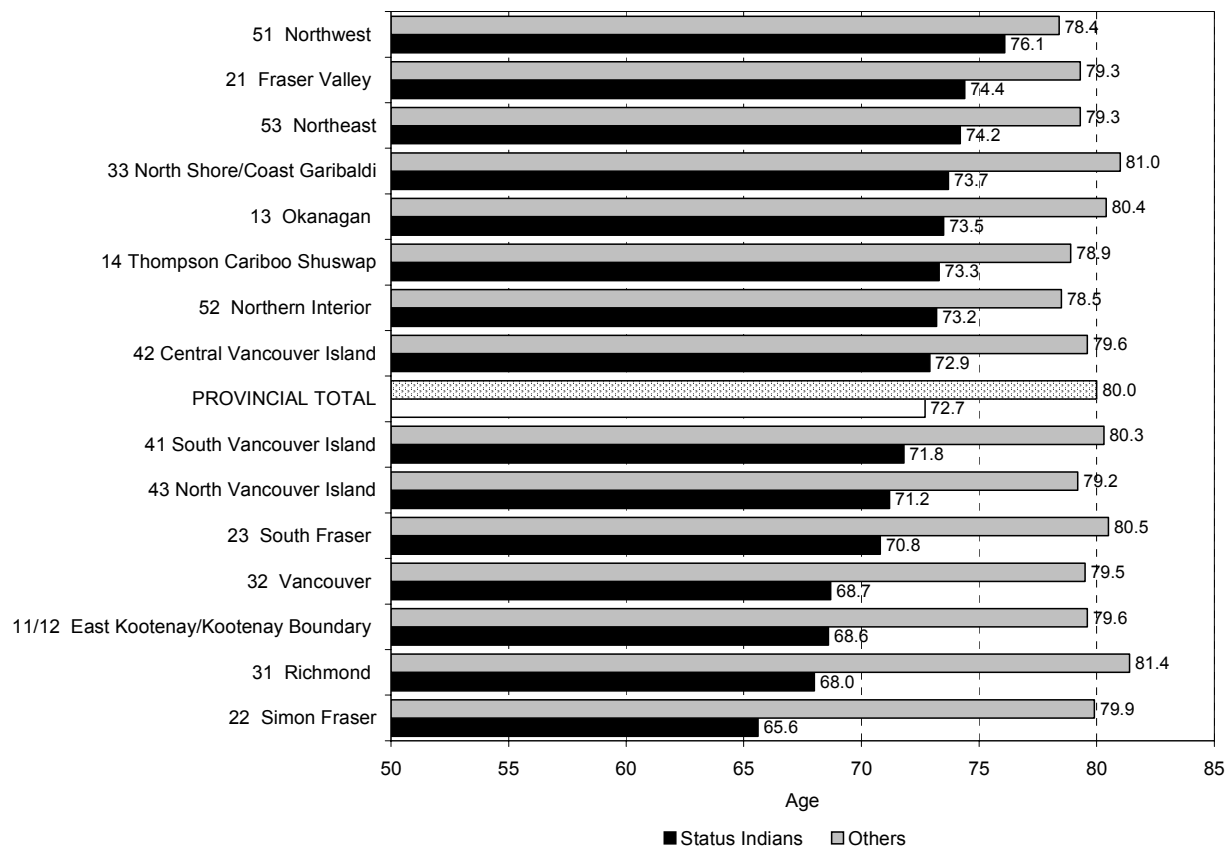

- Status Indians in the HSDA 51 Northwest had the highest life expectancy of all Status Indians in the province (76.1 years). The other residents in this area had a life expectancy of 78.4 years.
- The life expectancy for Status Indians was lower than the life expectancy for other residents in all areas. The difference ranged from 2.3 years in HSDA 51 Northwest to 14.2 in HSDA 22 Simon Fraser.

HIGHLIGHTS OF HEALTH SERVICE DELIVERY AREA STATISTICS

11/12 EAST KOOTENAY/KOOTENAY BOUNDARY

Health Service Delivery Areas 11 East Kootenay and 12 Kootenay Boundary were combined to avoid small numbers that would result in unreliable rates.

- The 2,604 Status Indian residents in this area in 2001 represented 1.6% of the population in the HSDA.
- From 1991 to 2002, there were 651 Status Indian live births in HSDA 11/12 East Kootenay/Kootenay Boundary. The Status Indian live birth rate was 29.0 per 1,000 Status Indian population, more than three times the rate for other residents in the area (9.4).
- Over the 11 years, the Status Indian population in the East Kootenay/Kootenay Boundary HSDA had 148 deaths with an ASMR of 158.3 per 10,000 standard population, two and a half times the rate of 62.6 for other residents.

13 OKANAGAN

- The 8,410 Status Indian residents in this area in 2001 represented 2.7% of the population in the HSDA.
- From 1991 to 2001, there were 1,825 Status Indian live births in HSDA 13 Okanagan. The Status Indian live birth

rate was 24.2 per 1,000 Status Indian population, two and a half times the rate for other residents in the area (9.6).

- Over the 11 years, the Status Indian population in the Okanagan HSDA had 410 deaths with an ASMR of 94.8 per 10,000 standard population, one and two thirds the rate of 56.7 for other residents.

14 THOMPSON CARIBOO SHUSWAP

- The 20,447 Status Indian residents in this area in 2001 represented 9.0% of the population in the HSDA.
- From 1991 to 2001, there were 3,849 Status Indian live births in HSDA 14 Thompson Cariboo Shuswap. The Status Indian live birth rate was 19.5 per 1,000 Status Indian population, twice the rate for other residents in the area (9.9).
- Over the 11 years, the Status Indian population in the Thompson Cariboo Shuswap HSDA had 1,036 deaths with an ASMR of 85.8 per 10,000 standard population, one and a third times the rate of 65.3 for other residents.

21 FRASER VALLEY

- The 10,297 Status Indian residents in this area in 2001 represented 4.2% of the population in the HSDA.

- There were 2,325 Status Indian live births in HSDA 21 Fraser Valley over the 11 years. The Status Indian live birth rate was 24.8 per 1,000 Status Indian population, almost twice the rate for other residents in the area (13.4).
- Over the 11 years, the Status Indian population in the Fraser Valley HSDA had 474 deaths with an ASMR of 94.3 per 10,000 standard population, one and a half times the rate of 62.0 for other residents.

22 SIMON FRASER

- The 5,733 Status Indian residents in this area in 2001 represented 1.1% of the population in the HSDA.
- From 1991 to 2001, there were 1,835 Status Indian live births in HSDA 22 Simon Fraser. The Status Indian live birth rate was 38.1 per 1,000 Status Indian population, more than three times the rate for other residents in the area (12.1).
- Over the 11 years, the Status Indian population in the Simon Fraser HSDA had 370 deaths with an ASMR of 340.4 per 10,000 standard population, almost five and a half times the rate of 63.6 for other residents.

23 SOUTH FRASER

- The 6,037 Status Indian residents in this area in 2001 represented 1.0% of the population in the HSDA.
- From 1991 to 2001, there were 2,011 Status Indian live births in HSDA 23 South Fraser. The Status Indian live birth rate was 43.3 per 1,000 Status Indian population, more than three times the rate for other residents in the area (13.6).
- Over the 11 years, the Status Indian population in the South Fraser HSDA had 288 deaths with an ASMR of 200.4 per 10,000 standard population, three and a half times the rate of 56.5 for other residents.

31 RICHMOND

- The 784 Status Indian residents in this area in 2001 represented 0.5% of the population in the HSDA.
- From 1991 to 2001, there were 252 Status Indian live births in HSDA 31 Richmond. The Status Indian live birth rate was 34.9 per 1,000 Status Indian population, more than three times the rate for other residents in the area (10.8).

- Over the 11 years, the Status Indian population in the Richmond HSDA had 45 deaths with an ASMR of 254.7 per 10,000 standard population, almost five times the rate of 51.5 for other residents.

32 VANCOUVER

- The 13,756 Status Indian residents in this area in 2001 represented 2.4% of the population in the HSDA.
- From 1991 to 2001, there were 2,843 Status Indian live births in HSDA 32 Vancouver. The Status Indian live birth rate was 21.1 per 1,000 Status Indian population, twice the rate for other residents in the area (10.7).
- Over the 11 years, the Status Indian population in the Vancouver HSDA had 1,095 deaths with an ASMR of 152.7 per 10,000 standard population, almost two and a half times the rate of 64.6 for other residents.

33 NORTH SHORE/COAST GARIBALDI

- The 11,427 Status Indian residents in this area in 2001 represented 4.3% of the population in the HSDA.

- From 1991 to 2001, there were 2,162 Status Indian live births in HSDA 33 North Shore/Coast Garibaldi. The Status Indian live birth rate was 19.1 per 1,000 Status Indian population, almost twice the rate for other residents in the area (10.3).

- Over the 11 years, the Status Indian population in the North Shore/Coast Garibaldi HSDA had 622 deaths with an ASMR of 97.2 per 10,000 standard population, one and two thirds the rate of 57.5 for other residents.

41 SOUTH VANCOUVER ISLAND

- The 12,893 Status Indian residents in this area in 2001 represented 3.2% of the population in the HSDA.
- From 1991 to 2001, there were 3,006 Status Indian live births in HSDA 41 South Vancouver Island. The Status Indian live birth rate was 25.1 per 1,000 Status Indian population, more than two and a half times the rate for other residents in the area (9.3).
- Over the 11 years, the Status Indian population in the South Vancouver Island HSDA had 630 deaths with an ASMR of 117.5 per 10,000 standard population, twice the rate of 59.6 for other residents.

42 CENTRAL VANCOUVER ISLAND

- The 12,597 Status Indian residents in this area in 2001 represented 5.1% of the population in the HSDA.
- From 1991 to 2001, there were 2,942 Status Indian live births in HSDA 42 Central Vancouver Island. The Status Indian live birth rate was 24.7 per 1,000 Status Indian population, more than two and a half times the rate for other residents in the area (9.4).
- Over the 11 years, the Status Indian population in the Central Vancouver Island HSDA had 612 deaths with an ASMR of 99.2 per 10,000 standard population, more than one and a half times the rate of 61.8 for other residents.

43 NORTH VANCOUVER ISLAND

- The 7,025 Status Indian residents in this area in 2001 represented 11.5% of the population in the HSDA.
- From 1991 to 2001, there were 1,475 Status Indian live births in HSDA 43 North Vancouver Island. The Status Indian live birth rate was 21.8 per 1,000 Status Indian population, twice the rate for other residents in the area (10.9).

- Over the 11 years, the Status Indian population in the North Vancouver Island HSDA had 357 deaths with an ASMR of 102.1 per 10,000 standard population, more than one and a half times the rate of 65.3 for other residents.

51 NORTHWEST

- The 25,190 Status Indian residents in this area in 2001 represented 27.3% of the population in the HSDA.
- From 1991 to 2001, there were 4,895 Status Indian live births in HSDA 51 Northwest. The Status Indian live birth rate was 19.5 per 1,000 Status Indian population, one and a half times the rate for other residents in the area (12.9).
- Over the 11 years, the Status Indian population in the Northwest HSDA had 1,115 deaths with an ASMR of 75.3 per 10,000 standard population, slightly higher than the rate of 70.9 for other residents.

52 NORTHERN INTERIOR

- The 14,044 Status Indian residents in this area in 2001 represented 8.7% of the population in the HSDA.

- From 1991 to 2001, there were 3,248 Status Indian live births in HSDA 52 Northern Interior. The Status Indian live birth rate was 24.8 per 1,000 Status Indian population, more than twice the rate for other residents in the area (12.1).

- Over the 11 years, the Status Indian population in the Northern Interior HSDA had 650 deaths with an ASMR of 91.9 per 10,000 standard population, one and a third times the rate of 70.1 for other residents.

53 NORTHEAST

- The 5,177 Status Indian residents in this area in 2001 represented 7.8% of the population in the HSDA.
- From 1991 to 2001, there were 1,339 Status Indian live births in HSDA 53 Northeast. The Status Indian live birth rate was 29.1 per 1,000 Status Indian population, twice the rate for other residents in the area (14.3).
- Over the 11 years, the Status Indian population in the Northeast HSDA had 188 deaths with an ASMR of 85.8 per 10,000 standard population, one and a third times the rate of 67.9 for other residents.

OVERVIEW OF BIRTH STATISTICS

This section examines the birth-related statistics for Status Indians and other B.C. residents at the provincial and Health Service Delivery Area (HSDA) levels. Live births and stillbirths are assigned to geographic areas based on the usual residence postal code of the mother at the time she gave birth. If the usual residence postal code is missing or invalid, the usual residence city is used. Birth-related statistics are provided in Appendix 3 and include live births by gender, low birth weight, premature, cesarean section, teenage mothers, elderly gravida, and stillbirths. Causes of stillbirth are shown in Table 4 in the infant mortality section.

LIVE BIRTHS

- Over the period 1991 to 2001, one out of every 14 babies born in the province was a Status Indian. There were 34,731 Status Indian live births: 17,872 males and 16,858 females (and one birth with unknown gender). The Status Indian live birth rate for 1991-2001 was 23.6 per 1,000 Status Indian population, more than twice the rate of 11.2 per 1,000 for other residents.

FIGURE 6
LIVE BIRTH RATE
STATUS INDIAN AND OTHER RESIDENTS
BRITISH COLUMBIA, 1991-2001

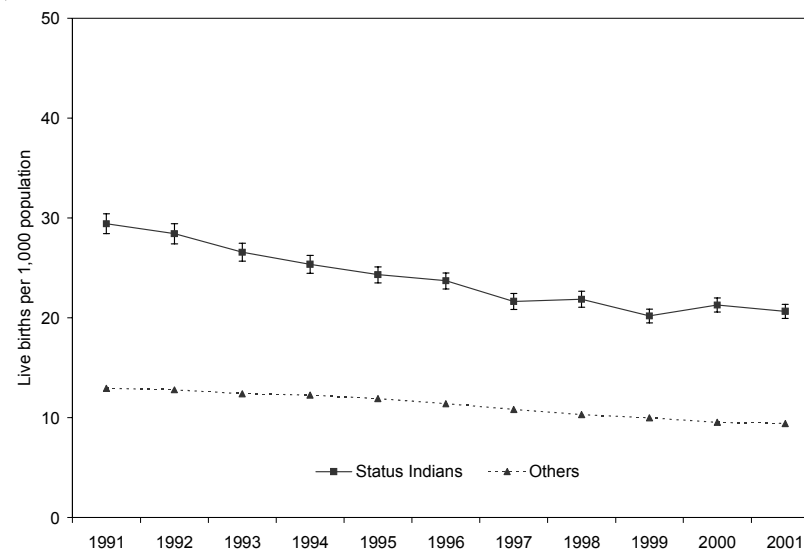

Note: Status Indian rate with 95% confidence interval.

- The live birth rate for Status Indians decreased each year from 1991 until 1997 and has fluctuated slightly since. The live birth rate for the other residents has declined each year from 1991 to 2001.
- In the 11 year period HSDA 51 Northwest had the highest number of Status Indian births (4,895 births or 14.1 per cent of the provincial total). HSDA 14 Thompson Cariboo Shuswap and 52 Northern Interior followed at 3,849 and 3,248 respectively. HSDA 31 Richmond had the lowest number of Status Indian Births at 252.
- The 1991-2001 live birth rates for Status Indians were higher than the rates for other residents in all areas. HSDA 23 South Fraser had the highest live birth rate among Status Indians at 43.3 per 1,000 population, while HSDA 33 North Shore/Coast Garibaldi had the lowest at 19.1 per 1,000 population.

FIGURE 7
LIVE BIRTH RATE BY HEALTH SERVICE DELIVERY AREA
STATUS INDIAN AND OTHER RESIDENTS
BRITISH COLUMBIA, 1991 - 2001

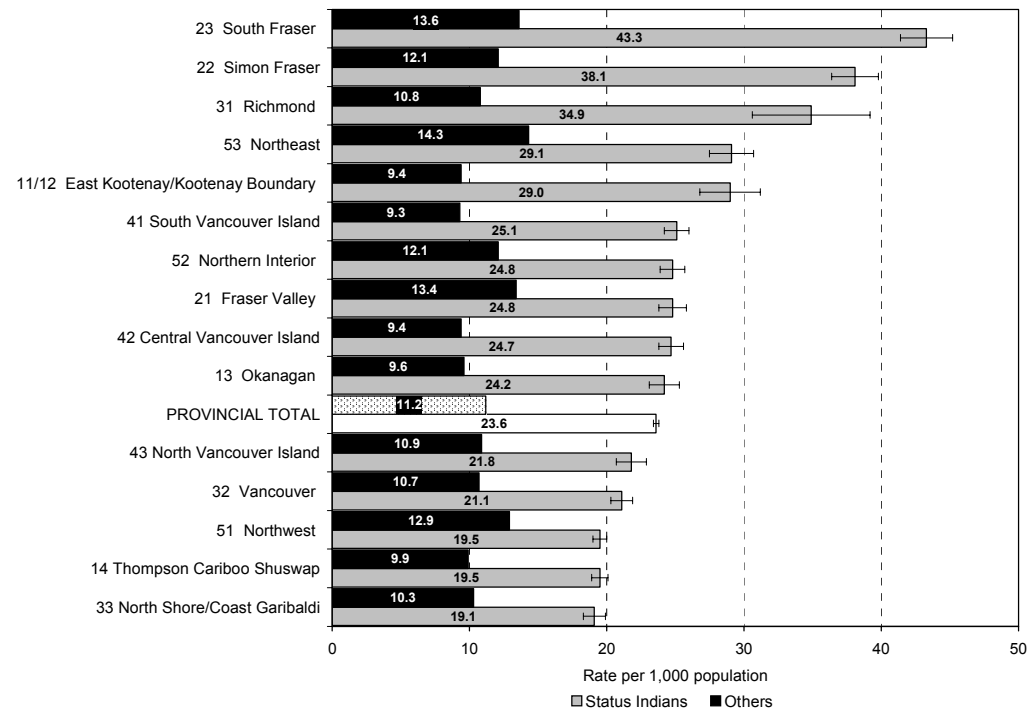

Note: HSDAs with less than three cases are not shown.
 Status Indian rate with 95% confidence interval.

FIGURE 8
LOW BIRTH WEIGHT RATE
STATUS INDIAN AND OTHER RESIDENTS
BRITISH COLUMBIA, 1991-2001

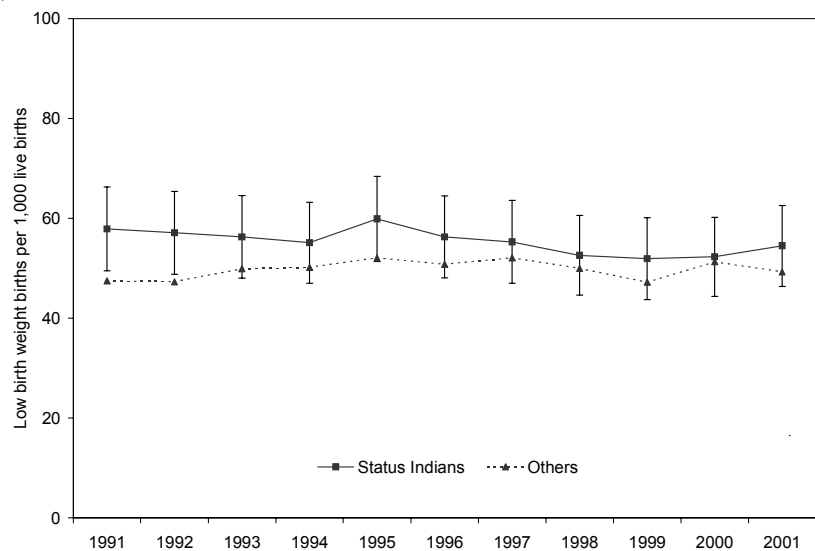

Note: Status Indian rate with 95% confidence interval.

FIGURE 9
LOW BIRTH WEIGHT RATE BY HEALTH SERVICE DELIVERY AREA
STATUS INDIAN AND OTHER RESIDENTS
BRITISH COLUMBIA, 1991 - 2001

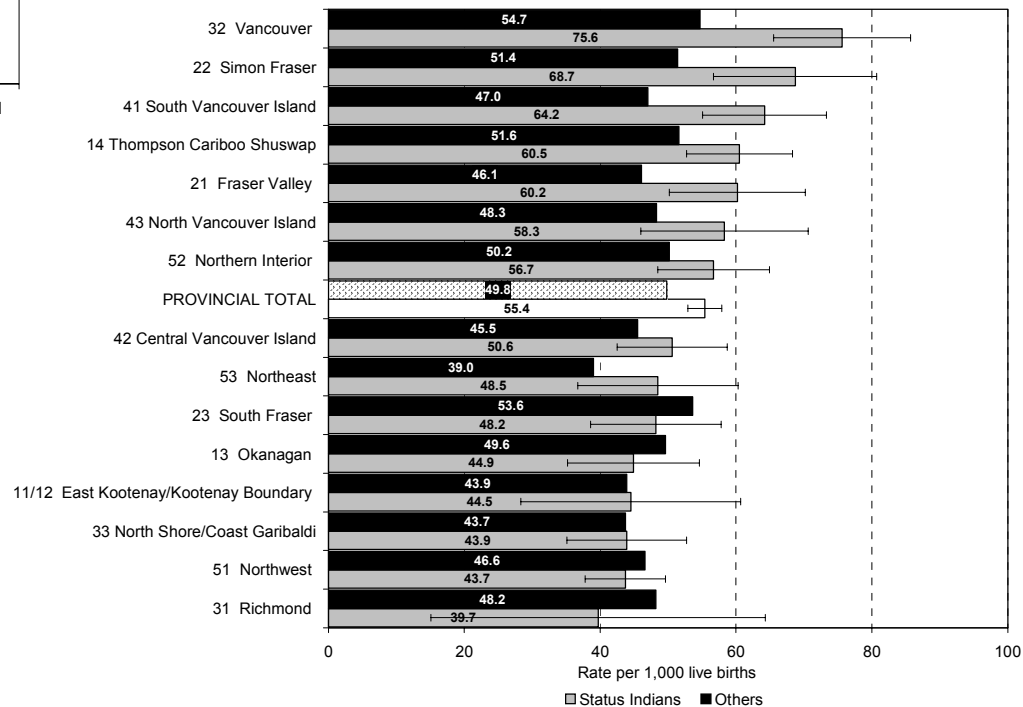

Note: HSDAs with less than three cases are not shown.
 Status Indian rate with 95% confidence interval.

LOW BIRTH WEIGHT BIRTHS

Low birth weight live births have a weight of less than 2,500 grams.

- There were 1,924 Status Indian live births with low birth weight in the period 1991-2001. This resulted in a Status Indian low birth weight (LBW) rate of 55.4 per 1,000 Status Indian live births, slightly higher than the LBW rate of 49.8 for other residents. The Status Indian population accounted for less than one out of every 12 low birth weight births in the province.
- Status Indian low birth weight rates for 1991-2001 ranged from 39.7 per 1,000 Status Indian live births in HSDA 31 Richmond to 75.6 in HSDA 32 Vancouver.

FIGURE 10
STATUS INDIAN LOW BIRTH WEIGHT RATE BY HEALTH SERVICE DELIVERY AREA
BRITISH COLUMBIA, 1991 - 2001

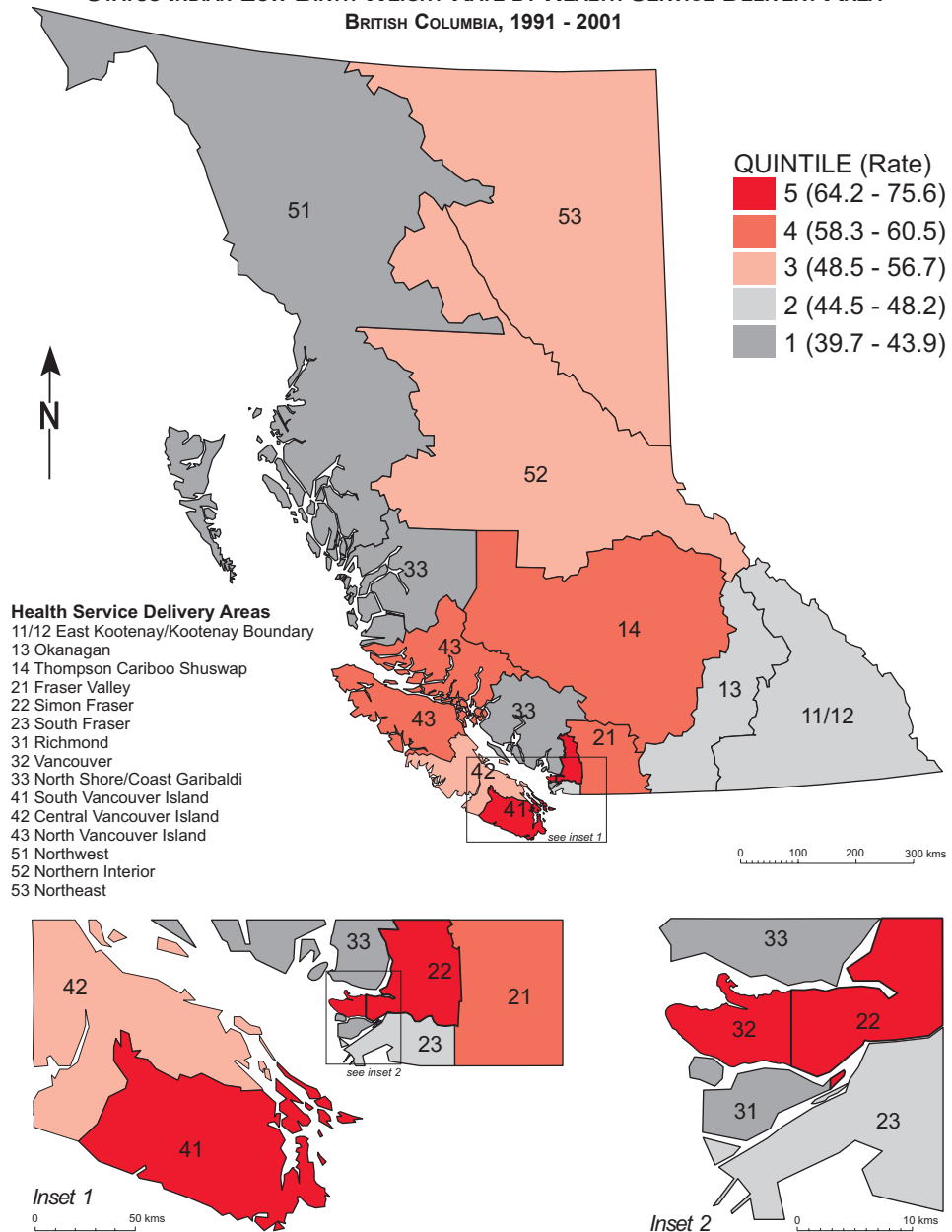

Notes: Low Birth Weight <2,500 grams.

Rate per 1,000 live births.

Map produced by BC Vital Statistics Agency based on boundary files supplied by BC Stats.

PREMATURE BIRTHS

Premature live births have a gestational age of less than 37 weeks.

- Status Indians had 3,118 premature live births between 1991-2001. The Status Indian premature birth rate was 89.8 per 1,000 Status Indian live births, which was almost one and a half times the rate of 61.8 per thousand live births for other residents. One out of 10 premature live births in B.C. was a Status Indian baby.
- The 1991-2001 premature rates for Status Indian live births were higher than the rates for other residents in all areas except Richmond. Status Indian premature rates ranged from 59.5 per 1,000 Status Indian live births in HSDA 31 Richmond to 124.2 in HSDA 32 Vancouver.

FIGURE 11
PREMATURE BIRTH RATE BY HEALTH SERVICE DELIVERY AREA
STATUS INDIAN AND OTHER RESIDENTS
 BRITISH COLUMBIA, 1991 - 2001

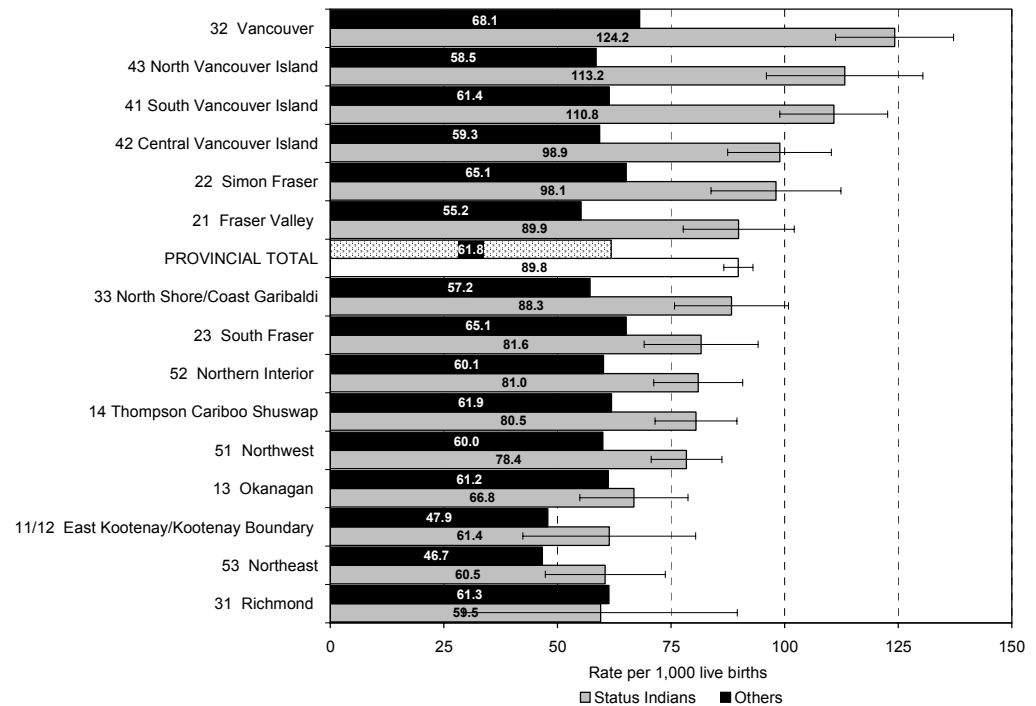

Note: HSDAs with less than three cases are not shown.
 Status Indian rate with 95% confidence interval.

BIRTHS BY CESAREAN SECTION

- A total of 5,995 Status Indian live births were delivered by cesarean section in B.C. in 1991-2001. The Status Indian cesarean section rate of 172.6 per 1,000 Status Indian live births was 20% lower than the rate for other residents (217.1). One out of every 17 live births delivered by cesarean section was a Status Indian.

FIGURE 12
CESAREAN SECTION RATE
STATUS INDIAN AND OTHER RESIDENTS
BRITISH COLUMBIA, 1991-2001

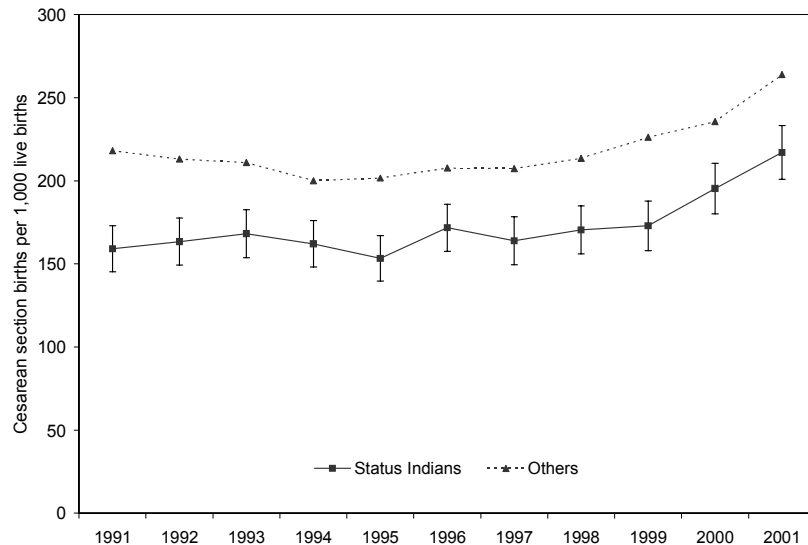

Note: Status Indian rate with 95% confidence interval.

FIGURE 13
CESAREAN SECTION RATE BY HEALTH SERVICE DELIVERY AREA
STATUS INDIAN AND OTHER RESIDENTS
BRITISH COLUMBIA, 1991 - 2001

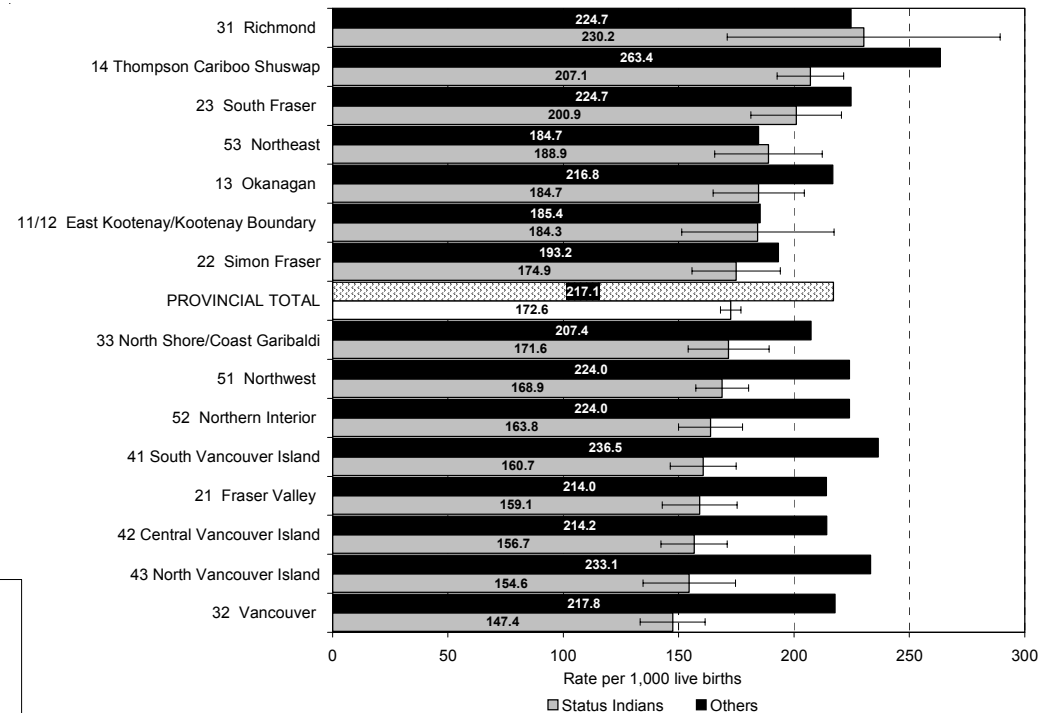

Note: HSDAs with less than three cases are not shown.
 Status Indian rate with 95% confidence interval.

- The 1991-2001 Cesarean Section rates for Status Indian live births were lower than the rates for other residents in all areas except Richmond and Northeast. The highest rate of cesarean section among the Status Indian population was 230.2 per 1,000 live births in HSDA 31 Richmond; the lowest rate was 147.4 in HSDA 32 Vancouver.

BIRTHS TO TEENAGE MOTHERS

A teenage mother is less than 20 years of age at the time of delivery of her baby.

- From 1991 to 2001, more than one in four teenage mothers in the province was a Status Indian. There were 6,471 live births to Status Indian women under the age of 20 years old in this period of time. The Status Indian live birth rate for teenage mothers was 186.3 per 1,000 live births, over four and a half times the rate for other residents (40.4).

FIGURE 14
LIVE BIRTH RATE TO TEENAGE MOTHERS
STATUS INDIAN AND OTHER RESIDENTS
BRITISH COLUMBIA, 1991-2001

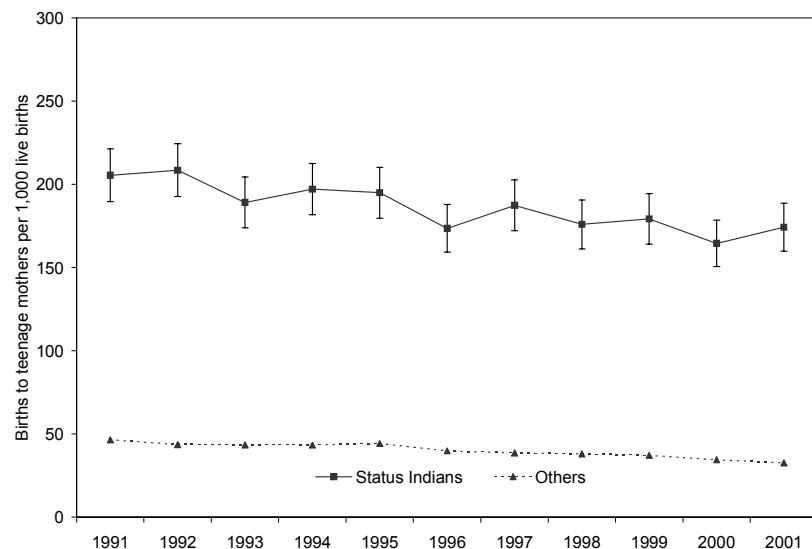

Note: Status Indian rate with 95% confidence interval.

FIGURE 15
LIVE BIRTH RATE TO TEENAGE MOTHERS BY HEALTH SERVICE DELIVERY AREA
STATUS INDIAN AND OTHER RESIDENTS
BRITISH COLUMBIA, 1991 - 2001

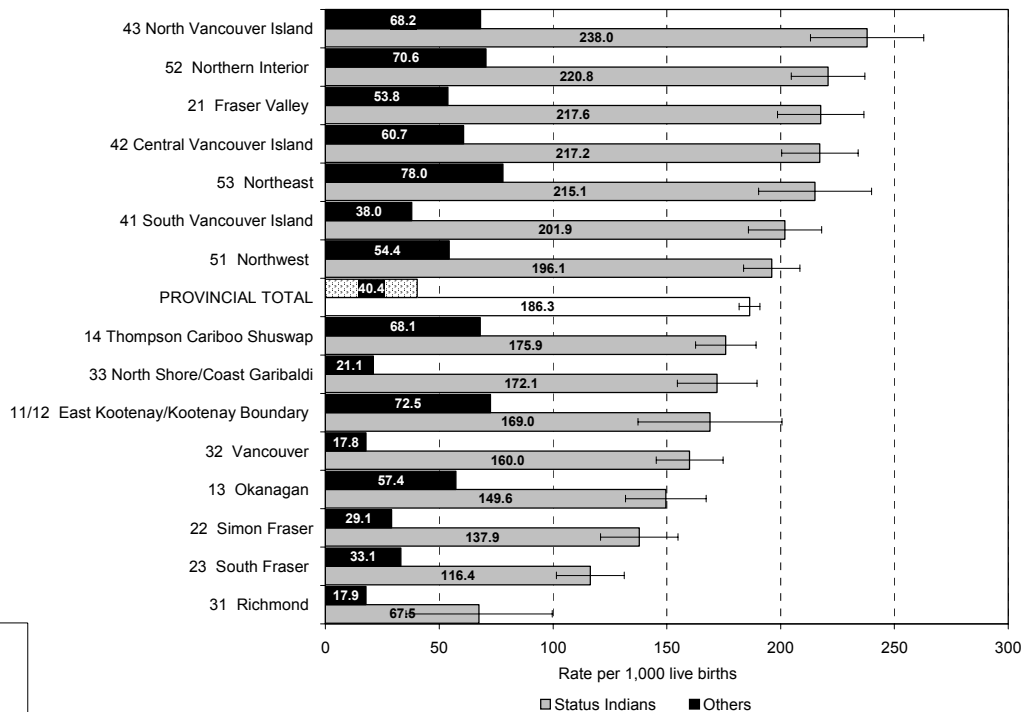

Note: HSDAs with less than three cases are not shown. Status Indian rate with 95% confidence interval.

- The 1991-2001 teenage mother birth rates for Status Indians were ranged from more than twice as high as the rates for other residents (in HSDA 11/12 East Kootenay / Kootenay Boundary) to nearly nine times the rate for other residents (in HSDA 32 Vancouver). The highest Status Indian rate of live births to teenage mothers was in HSDA 43 North Vancouver Island (with 238.0 per 1,000 Status Indian live births) and the lowest was in 31 Richmond with 67.5 births to teenage mothers per 1,000 live births.

FIGURE 16
STATUS INDIAN LIVE BIRTH RATE TO TEENAGE MOTHERS BY HEALTH SERVICE DELIVERY AREA
BRITISH COLUMBIA, 1991 - 2001

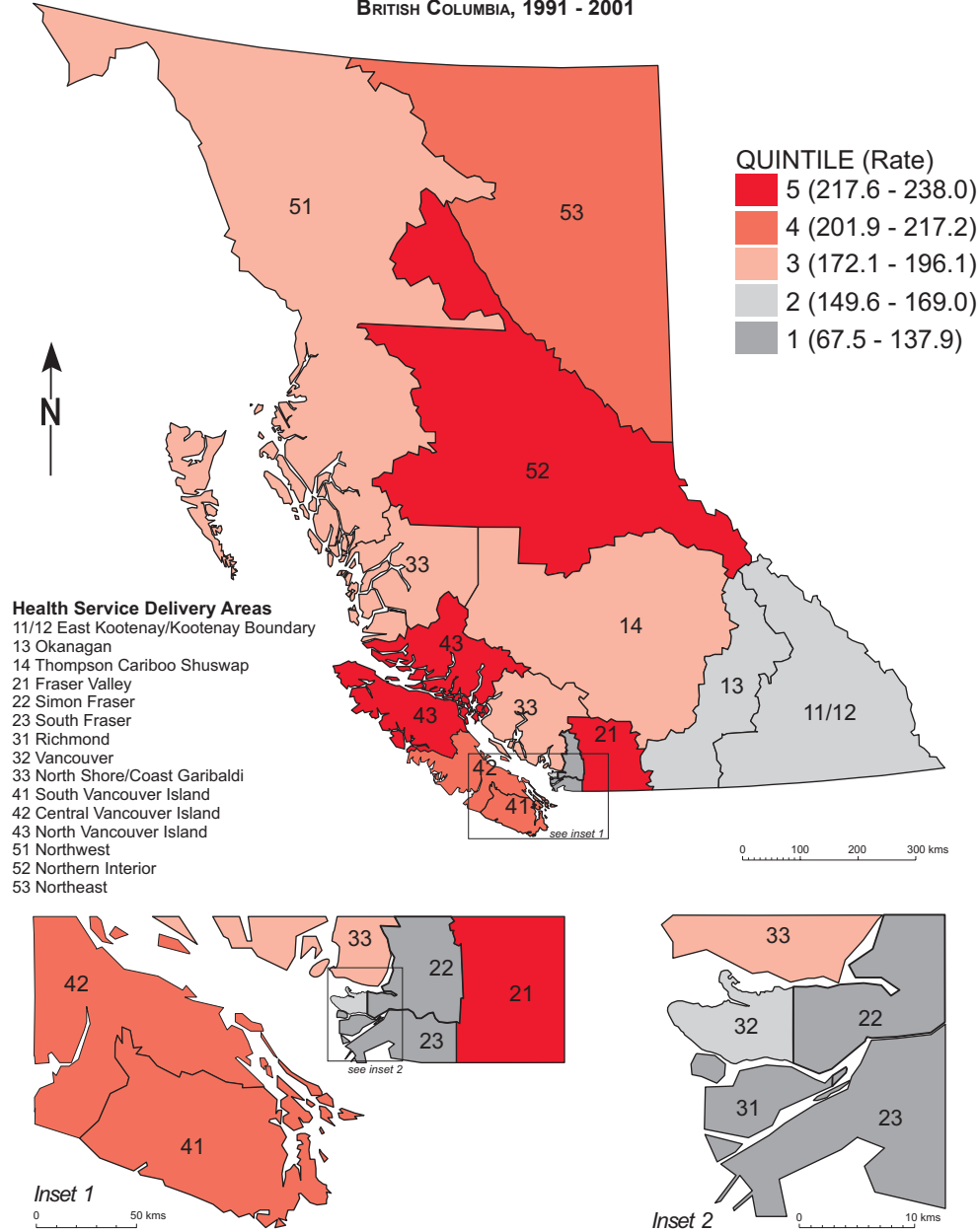

Notes: Teenage Mothers <20 years old.
 Rate per 1,000 live births.
 Map produced by BC Vital Statistics Agency based on boundary files supplied by BC Stats.

BIRTHS TO OLDER MOTHERS (ELDERLY GRAVIDA)

An older mother (elderly gravida) is any woman who was 35 years of age or older at the time of delivery of her baby.

- There were 2,614 babies born to Status Indian women aged 35 years or older in 1991-2001, for an elderly gravida rate of 75.3 per 1,000 Status Indian live births. This rate was less than half the elderly

FIGURE 17
LIVE BIRTH RATE TO MOTHERS 35+ YEARS OLD
STATUS INDIAN AND OTHER RESIDENTS
BRITISH COLUMBIA, 1991-2001

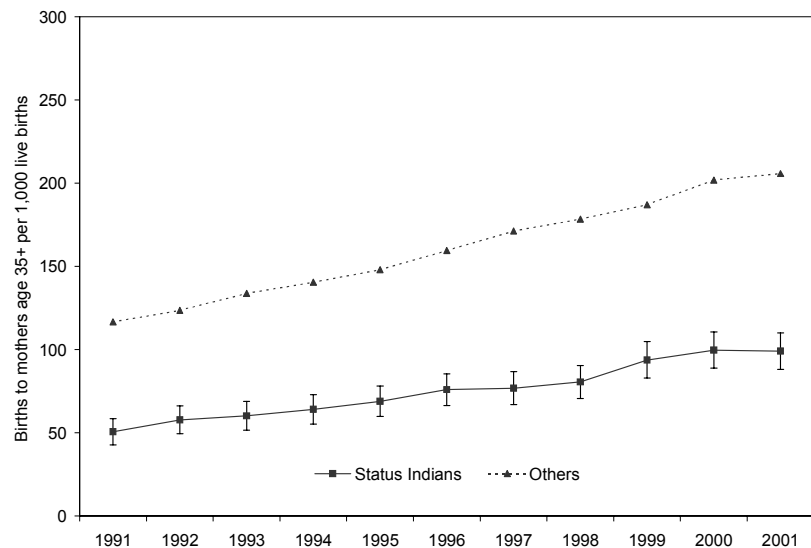

Note: Status Indian rate with 95% confidence interval.

FIGURE 18
LIVE BIRTH RATE TO MOTHERS 35+ YEARS OLD BY HEALTH SERVICE DELIVERY AREA
STATUS INDIAN AND OTHER RESIDENTS
BRITISH COLUMBIA, 1991 - 2001

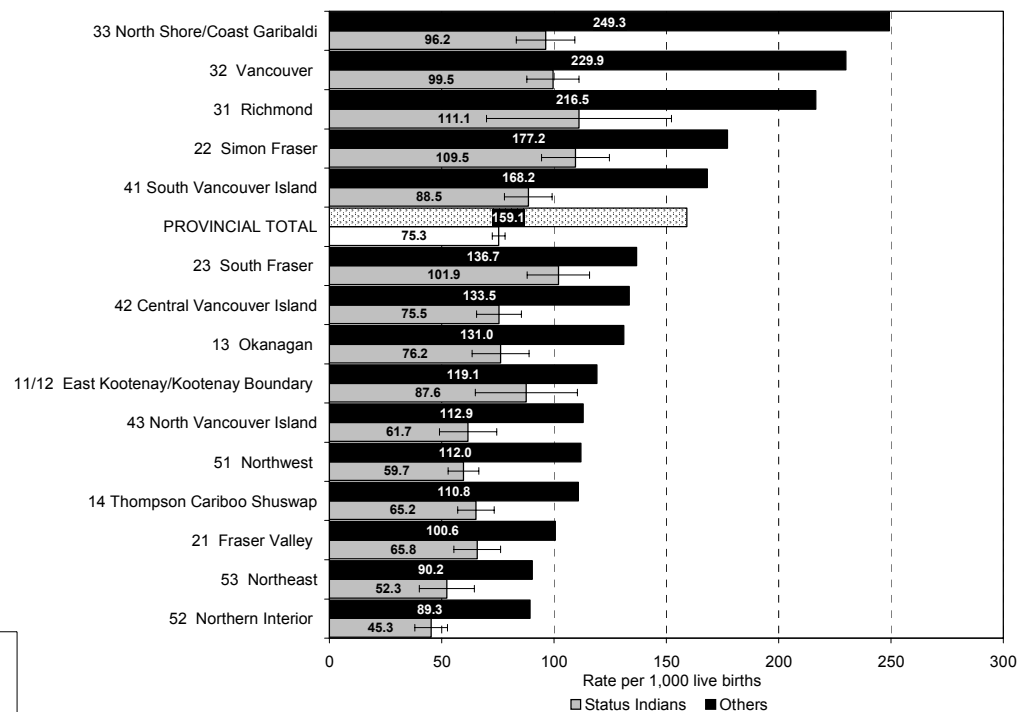

Note: HSDAs with less than three cases are not shown.
Status Indian rate with 95% confidence interval.

gravida rate for other residents (159.1). The Status Indian population accounted for less than one in 28 elderly gravida live births. The rate of live births to women 35 or older showed an increasing trend from 1991 to 2001 in both populations.

- The 1991-2001 elderly gravida rates for Status Indians ranged from about a third of the rate for other residents (in HSDA 33 North Shore/Coast Garibaldi) to almost three quarters the rate for other residents (in HSDA 11/12 East Kootenay / Kootenay Boundary). The highest Status Indian elderly gravida rate was 111.1 per 1,000 live births in HSDA 31 Richmond; the lowest was 45.3 in HSDA 52 Northern Interior.

STILLBIRTHS

- In 1991-2001, there were 273 Status Indian stillbirths for a rate of 7.8 per 1,000 total births (live births plus stillbirths) in the Status Indian population. The Status Indian stillbirth rate was slightly higher than the rate for other residents (6.7).
- The highest Status Indian stillbirth rates were in HSDA 43 North Vancouver Island (14.0 per 1,000 total births) and 33 North Shore/Coast Garibaldi (11.0). There were no Status Indian stillbirths in HSDA 31 Richmond in the 11 year period, and only four in 53 Northeast, the HSDA with the lowest non-zero Status Indian stillbirth rate (3.0).

FIGURE 19
STILLBIRTH RATE BY HEALTH SERVICE DELIVERY AREA
STATUS INDIAN AND OTHER RESIDENTS
BRITISH COLUMBIA, 1991 - 2001

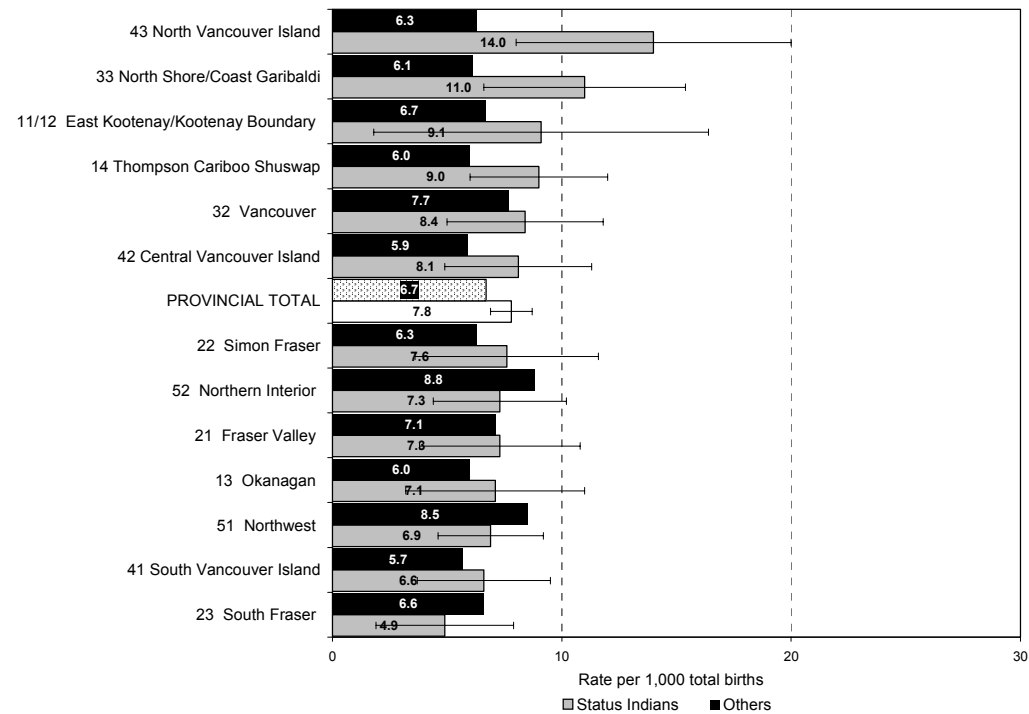

Note: HSDAs with less than three cases are not shown.
 Status Indian rate with 95% confidence interval.

OVERVIEW OF INFANT MORTALITY STATISTICS

Infant mortality is a widely used measure of health status. This section examines infant mortality for Status Indians and other residents at the provincial and Health Service Delivery Area (HSDA) levels. Deaths are assigned to geographic areas based on the usual residence postal code. If the usual residence postal code is missing or invalid, the usual residence city is used. The mother's usual residence address is used for geographic assignment for infants who did not leave the hospital. Appendix 3 provides the number of infant deaths and mortality rates in the early neonatal, neonatal, and post neonatal periods. Selected causes of infant deaths and stillbirths are presented in Table 4, and infant mortality by age of mother and birth weight is shown in Table 5.

INFANT MORTALITY

- From 1991-2001, one out of every eight infant deaths (age under one year old) in the province was a Status Indian baby. In total, 322 of the 2,453 infant deaths in the 11 year period were Status Indian infants. The Status Indian infant mortality rate was 9.3 infant deaths per 1,000 Status Indian live births; almost double the rate of 4.7 for other residents. However, these statistics disguise the progress made in infant mortality over the period.

- There has been a significant decrease in infant mortality in the Status Indian population in the last seven years. The number of Status Indian infant deaths dropped from a high of 47 in 1995 to a low of 12 in 1999 and has risen only slightly (to 14) since. The Status Indian infant mortality rate showed a similar dramatic decline from 14.7 infant deaths per 1,000 Status Indian live births in 1995 to 4.0 in 1999 and 2000, and 4.3 in 2001. Infant mortality also declined for other residents in this time period, dropping

FIGURE 20
INFANT MORTALITY RATE
STATUS INDIAN AND OTHER RESIDENTS
BRITISH COLUMBIA, 1991-2001

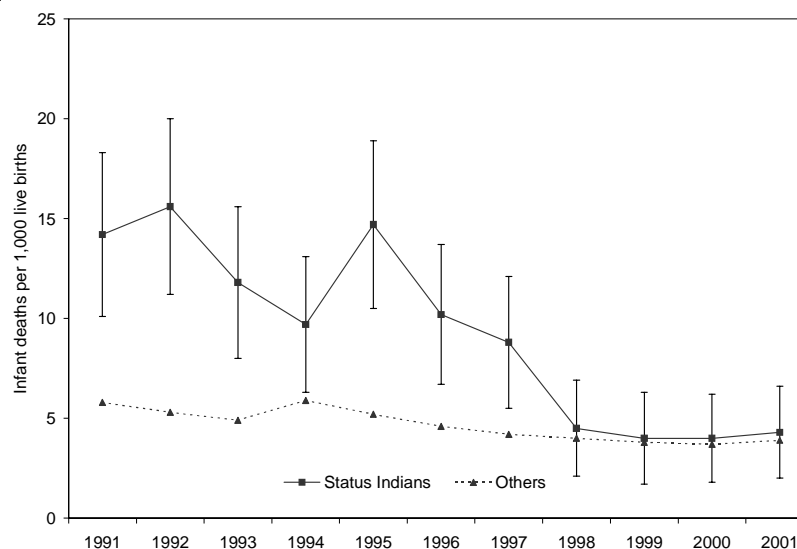

Note: Status Indian rate with 95% confidence interval.

from 5.2 per 1,000 live births in 1995 to less than 4.0 (3.8 in 1999, 3.7 in 2000, and 3.9 per 1,000 live births in 2001).

- The rate of SIDS in the Status Indian population has dropped over the 11 year period.

FIGURE 21
RATE OF SIDS DEATHS
STATUS INDIAN AND OTHER RESIDENTS
BRITISH COLUMBIA, 1991-2001

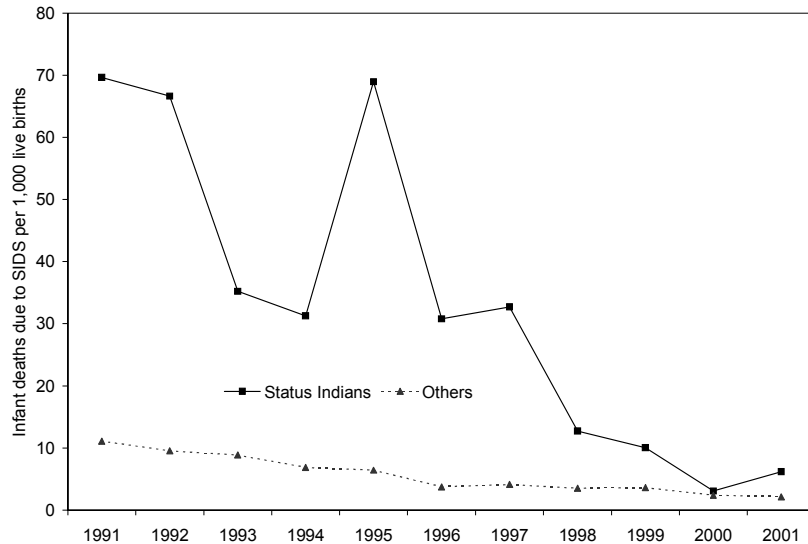
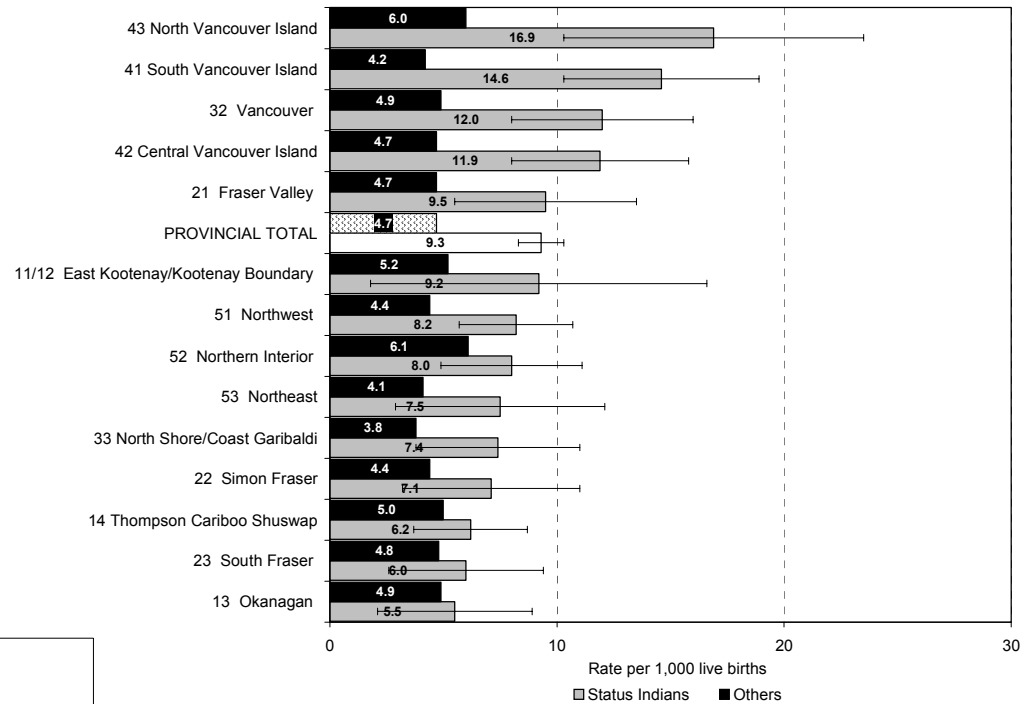

FIGURE 22
INFANT MORTALITY RATE BY HEALTH SERVICE DELIVERY AREA
STATUS INDIAN AND OTHER RESIDENTS
BRITISH COLUMBIA, 1991 - 2001



Note: HSDAs with less than three cases are not shown.
Status Indian rate with 95% confidence interval.

- Status Indian infant mortality rates for 1991-2001 were higher than those for other residents in all areas. HSDA 43 North Vancouver Island had the highest Status Indian infant mortality rate at 16.9 deaths per 1,000 Status Indian live births, more than three times the lowest rate of 5.5 in HSDA 13 Okanagan.

FIGURE 23
STATUS INDIAN INFANT DEATHS BY HEALTH SERVICE DELIVERY AREA
BRITISH COLUMBIA, 1991 - 2001

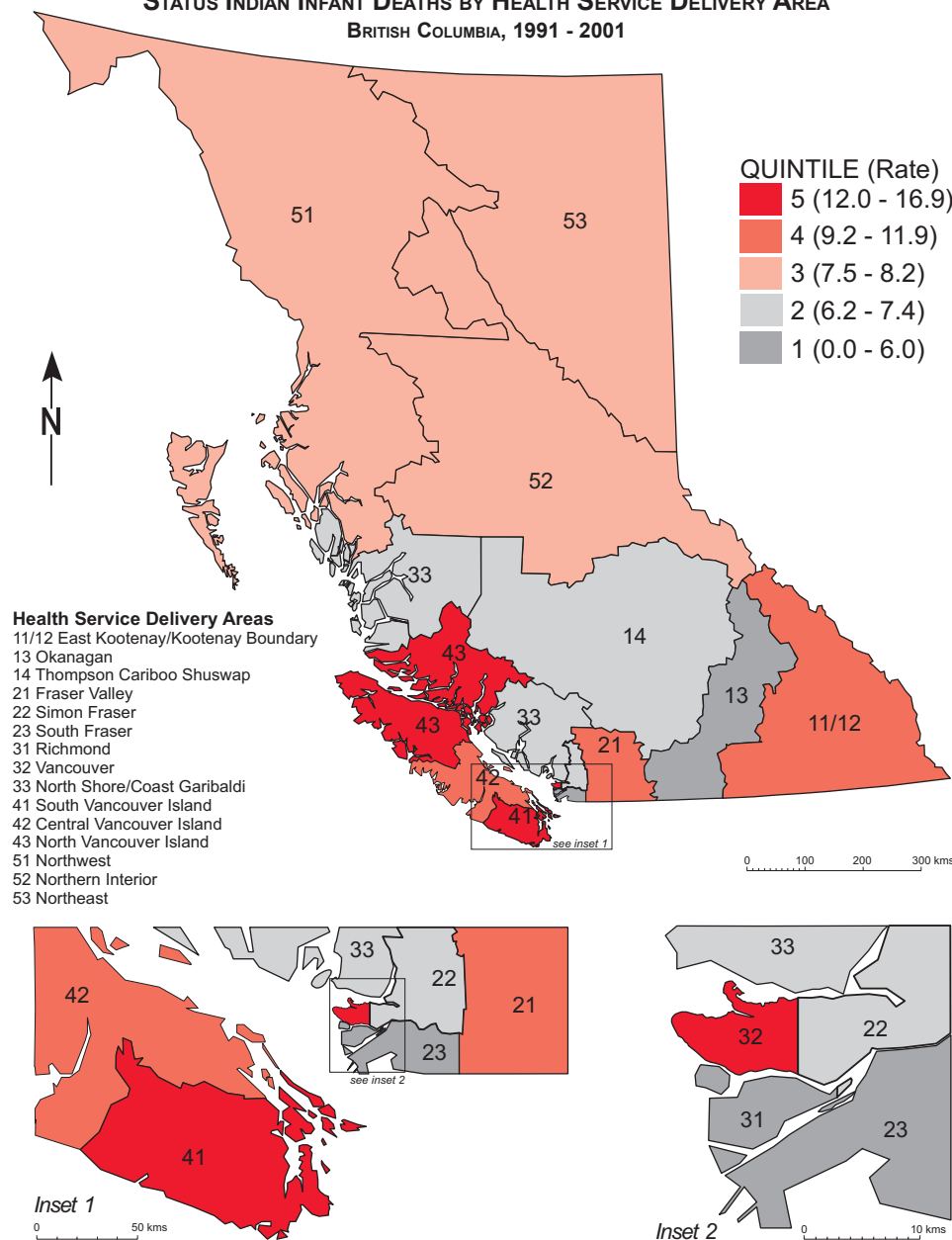

Notes: Rate per 1,000 live births.
 Includes infant deaths with gender unknown. Cases with unknown usual residence are excluded.
 Map produced by BC Vital Statistics Agency based on boundary files supplied by BC Stats.

INFANT MORTALITY BY AGE AT DEATH

- From 1991 to 2001, there were 124 Status Indian infant deaths in the neonatal period (age at death less than 28 days old), including 102 in the early neonatal period (age at death less than 7 days old). The Status Indian neonatal mortality rate (3.6 deaths per 1,000 Status Indian live births) and the early neonatal mortality rate (2.9) were only slightly higher than the rates for other residents (3.3 and 2.8 respectively).
- The major difference in the pattern of infant deaths in the Status Indian and other populations can be seen in the post neonatal period. More than three out of five Status Indian infant deaths occurred between 28 and 364 days after birth (198 of the 322 infant deaths or 61.5%) compared to three out of ten (644 out of 2,131 infant deaths or 30.2%) for other residents. The Status Indian post neonatal death rate was 5.7 per 1,000 live births, more than four times the post neonatal death rate of 1.4 for other residents.
- Most of the recent gains in Status Indian infant mortality rates have occurred in the post neonatal period. The highest post neonatal infant death rate was 10.7 per 1,000 live births in 1995, but by 2000 this had fallen to 1.2 per 1,000 live births before rising to 2.2 per 1,000 in 2001.

- Status Indian 1991-2001 post neonatal mortality was highest in the HSDA 43 North Vancouver Island, where the rate (13.6 per 1,000 live births) was eight and a half times the rate for other residents (1.6). The Status Indian post neonatal mortality rate for HSDA 43 North Vancouver Island was more than four times the lowest rate (3.0 in HSDA 23 South Fraser).

CAUSES OF INFANT DEATHS

- Sudden Infant Death Syndrome (SIDS) was the leading cause of infant mortality in the Status Indian population, accounting for more than a third (36.0%) of all Status Indian infant deaths. Between 1991 and 2001, 116 of the 378 SIDS deaths in the province were Status Indian children. The infant mortality rate for SIDS in the Status Indian population was 33.4 deaths per 10,000 live births, almost six times the rate of 5.8 for other residents. Since most SIDS deaths occur between 28 and 364 days after birth, SIDS is the major cause of post neonatal mortality.

- Perinatal complications were responsible for three quarters (77.5%) of infant deaths of Status Indian babies in the first week of life (early neonatal period), and one quarter (28.6%) of all Status Indian infant deaths in 1991-2001. The Status Indian infant mortality rate from perinatal complications was 26.5 deaths per 10,000 live births, slightly higher than the rate for other residents (21.9).
- Congenital anomalies were responsible for roughly one in ten Status Indian infant deaths (38 out of 322 deaths or 11.8%) in 1991-2001. The Status Indian infant mortality rate for congenital anomalies, 10.9 deaths per 10,000 live births, was below the rate of 13.3 for other residents.
- Although there were only 12 Status Indian infant deaths from pneumonia/ influenza in the 11 year period, the Status Indian mortality rate (3.5 per 10,000 live births) was more than seventeen times higher than the rate for other residents (0.2).

INFANT MORTALITY BY AGE OF MOTHER AND BIRTH WEIGHT

- In the 1991-2001 period, there were 226 infant deaths where the mother was under 20 years of age, and a third (75 deaths or 33.2%) were Status Indians. Of all maternal age groups, teenage mothers had the highest infant mortality rates in both populations. The Status Indian infant mortality rate for teenage mothers was 11.6 infant deaths per 1,000 live births of Status Indian babies, compared to 8.3 for other residents.
- Status Indian mothers tend to be younger than other B.C. mothers, therefore it is not surprising that more than half the Status Indian infant deaths (177 out of 322 deaths or 55.0%) were to mothers under 25 years of age, compared to a quarter (552 out of 1,131 deaths or 25.9%) for other residents.
- Low birth weight is less of a factor in infant deaths among the province's Status Indian population than it is for other residents. Approximately two out of five Status Indian infant deaths in 1991-2001 had birth weights below 2,500 grams (127 out of 322 deaths or 39.4%), compared to three out of five (1,218 out of 2,131 deaths or 57.2%) for other residents.

TABLE 4
SELECTED CAUSES OF INFANT DEATHS AND STILLBIRTHS
BRITISH COLUMBIA, 1991-2001

Cause of Infant Death or Stillbirth	ICD10 Codes	Status Indians						Other Residents						Status/Other			
		Infant deaths (age in days)					Stillbirths	Infant deaths (age in days)					Stillbirths	Infant Death	Stillbirth		
		<7	7-27	28-364	Total	Rate ¹	Number	Rate ²	<7	7-27	28-364	Total	Rate ¹	Number	Rate ²	Ratio	Ratio
Congenital anomalies																	
- of the nervous system	Q00-Q07	3	1	4	8	2.3	4	1.2	55	9	14	78	1.7	90	2.0	1.4	0.6
- of the eye, ear, face & neck	Q10-Q18	-	-	-	-	-	-	-	1	-	-	1	0.0	-	-	-	-
- of the heart and circulatory system	Q20-Q28	2	3	6	11	3.2	3	0.9	92	55	77	224	5.0	40	0.9	0.6	1.0
- of the respiratory system	Q30-Q34	5	-	1	6	1.7	-	-	74	8	10	92	2.0	3	0.1	0.9	-
- of the digestive system	Q35-Q45	-	-	3	3	0.9	-	-	4	1	10	15	0.3	1	0.0	3.0	-
- of the genital organs	Q50-Q56	-	-	-	-	-	-	-	2	-	-	2	0.0	-	-	-	-
- of the urinary system	Q60-Q64	2	-	-	2	0.6	-	-	18	2	2	22	0.5	33	0.7	1.2	-
- of the musculoskeletal system	Q65-Q79	-	-	1	1	0.3	3	0.9	30	3	6	39	0.9	28	0.6	0.3	1.5
Other and multiple system syndromes	Q80-Q89	2	-	1	3	0.9	6	1.7	35	3	11	49	1.1	87	1.9	0.8	0.9
Chromosomal anomalies	Q90-Q99	2	1	1	4	1.2	7	2.0	44	15	21	80	1.8	108	2.4	0.7	0.8
Total deaths due to congenital anomalies	Q00-Q99	16	5	17	38	10.9	23	6.6	355	96	151	602	13.3	390	8.6	0.8	0.8
Perinatal complications																	
Infant affected by maternal factors	P00-P04	20	-	1	21	6.0	143	41.0	310	4	2	316	7.0	1,386	30.6	0.9	1.3
Premature/postmature and fetal growth disorders	P05-P08	12	-	-	12	3.5	13	3.7	159	1	-	160	3.5	114	2.5	1.0	1.5
Birth trauma	P10-P15	5	-	-	5	1.4	-	-	29	2	-	31	0.7	1	0.0	2.0	-
Respiratory and cardiovascular disorders	P20-P29	33	2	6	41	11.8	10	2.9	260	34	25	319	7.1	104	2.3	1.7	1.3
Infections specific to the perinatal period	P35-P39	2	2	-	4	1.2	2	0.6	25	15	6	46	1.0	7	0.2	1.2	3.0
Hemorrhage and hematological disorders	P50-P61	3	1	-	4	1.2	3	0.9	31	5	1	37	0.8	21	0.5	1.5	1.8
Transitory endocrine and metabolic disorders	P70-P74	1	-	-	1	0.3	2	0.6	2	1	-	3	0.1	10	0.2	3.0	3.0
Digestive system disorders of newborn	P75-P78	1	-	-	1	0.3	-	-	5	10	5	20	0.4	-	-	0.8	-
Other disorders originating in the perinatal period	P80-P94, P96	2	1	-	3	0.9	17	4.9	51	5	3	59	1.3	354	7.8	0.7	0.6
Fetal death of unknown cause	P95	-	-	-	-	-	58	16.7	-	-	-	-	-	578	12.8	-	1.3
Total deaths due to perinatal complications	P00-P96	79	6	7	92	26.5	248	70.9	872	77	42	991	21.9	2,575	56.6	1.2	1.3
Pneumonia/influenza	J10-J18.1, J18.8-J18.9	1	1	10	12	3.5	-	-	1	-	9	10	0.2	-	-	17.5	-
Sudden infant death syndrome (SIDS) ³	R95	-	5	111	116	33.4	-	-	2	15	245	262	5.8	-	-	5.8	-
Other causes ³		6	5	53	64	18.4	2	0.6	34	35	197	266	5.9	67	1.5	3.1	0.4
TOTAL		102	22	198	322	92.7	273	78.0	1,264	223	644	2,131	47.1	3,032	66.6	2.0	1.2

Notes: Rate¹ (infant death rate) per 10,000 live births.

Rate² (stillbirth rate) per 10,000 total births (live births plus stillbirths).

³Some of the infant deaths that were still under investigation (ICD-10 code R99) may later be identified as SIDS.

Status/Other is the ratio of the Status Indian rate to the rate of other residents.

OVERVIEW OF MORTALITY STATISTICS

TABLE 5
INFANT MORTALITY BY AGE OF MOTHER AND BIRTH WEIGHT
BRITISH COLUMBIA, 1991-2001

Status Indians								
Age of Mother (in years)	Birth Weight (in grams)					Total	Rate	Status/ Other
	<1500	1500-2499	< 2500	2500+	N.S.			
<20	20	14	34	40	1	75	11.6	1.4
20-24	24	14	38	64	-	102	9.3	1.8
25-29	18	14	72	41	2	75	8.4	2.2
30-34	11	6	17	14	2	33	5.8	1.4
35-39	5	1	6	5	-	11	5.0	1.1
40+	-	-	-	1	-	1	++	-
N.S.	-	-	-	1	24	25	-	-
TOTAL	78	49	127	166	29	322	9.3	2.0
Percent	24.2	15.2	39.4	51.6	9.0	100.0		
Other Residents								
Age of Mother (in years)	Birth Weight (in grams)					Total	Rate	Status/ Other
	<1500	1500-2499	< 2500	2500+	N.S.			
<20	59	20	79	70	2	151	8.3	1.4
20-24	140	71	211	186	4	401	5.2	1.8
25-29	247	82	290	232	5	566	3.9	2.2
30-34	289	87	376	209	5	590	4.2	1.4
35-39	135	43	178	93	-	271	4.4	1.1
40+	36	8	554	17	-	61	5.8	-
N.S.	1	-	1	1	89	91	-	-
TOTAL	907	311	1,218	808	105	2,131	4.7	2.0
Percent	42.6	14.6	57.2	37.9	4.9	100.0		

Notes: N.S. - Not Stated

Rates per 1,000 live births in the specified age group.

Status/Other is the ratio of the Status Indian rate to the rate of Other residents.

++ Rate not shown for less than three deaths.

This section examines the mortality statistics for each of the major cause of death categories for Status Indians and other residents at the provincial and Health Service Delivery Area (HSDA) levels. Deaths are assigned to geographic areas based on the usual residence postal code of the decedent. If the usual residence postal code is missing or invalid, the usual residence city is used. Annual data by Health Service Delivery Areas are provided in Appendix 3 Birth and Death Related Summary Statistics, but are generally not included in the analysis because of the small numbers involved. Table 6 shows leading causes of death for Status Indians and other residents ranked by age standardized mortality rate (ASMR), and Table 7 presents leading causes of death for Status Indian and other residents in each HSDA for 1991-2001. Appendix 4 presents age standardized mortality rates by HSDA and Appendix 5 provides potential years of life lost (age under 75 years) by HSDA. Causes of death by age group and HSDA can be found in Appendix 6. Appendix 7 has ASMR trends analysis for selected causes of death.

ALL CAUSES OF DEATH

- Over the period 1991 to 2001, there were 8,072 Status Indian deaths, or about was one out of every 36 deaths in the province. The Status Indian Age Standardized Mortality Rate (ASMR) was 102.2 per 10,000 standard population, more than one and a half times the rate of 60.8 for other residents.
- There were 4,611 male and 3,461 female deaths in the Status Indian population in the 11 year period. The ASMR for males was 120.0 per 10,000 standard population for Status Indians and 74.5 for other B.C. male residents. For females, the ASMRs were 86.3 and 49.4 respectively.
- The Status Indian population had higher mortality in the younger age groups. In the 11 year period, 8.6% of the Status Indian deaths were children (age 19 years or younger) compared to only 1.6% in this age group for other residents. Similarly, seniors (age 65 or older) accounted for only 39.9% of Status Indian deaths but 77.6% of other residents.

FIGURE 24
ASMRs FOR ALL CAUSES OF DEATH
STATUS INDIAN AND OTHER RESIDENTS
BRITISH COLUMBIA, 1991-2001

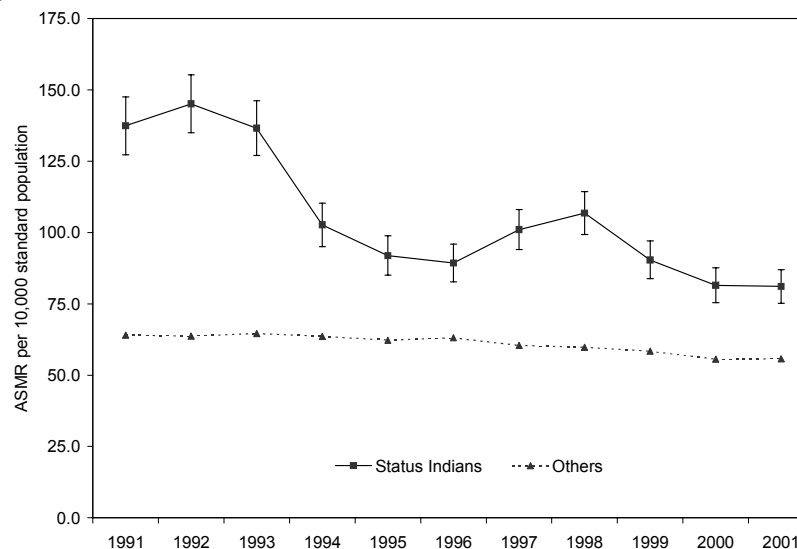

Note: Status Indian rate with 95% confidence interval.

FIGURE 25
MORTALITY BY AGE GROUPS
BRITISH COLUMBIA, 1991-2001

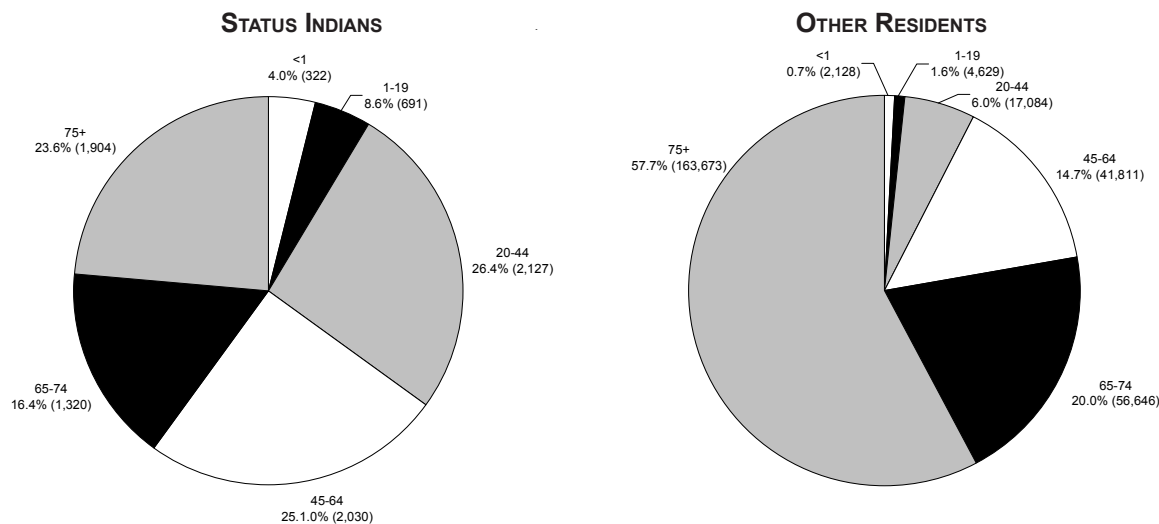

- There were 6,168 Status Indians who were under the age of 75 years at the time of death. This represented 4.9% of the 126,338 ‘premature’ deaths in the province in 1991-2001. However, since the Status Indians are generally in the younger age groups, the Status Indian deaths accounted for 8.2% of the potential years of life lost in the province.
- The 1991-2001 age standardized mortality rate for Status Indians in HSDA 22 Simon Fraser Health Region at 340.4 per 10,000 standard population, was more than three times the provincial Status Indian ASMR (102.2). HSDA 51 Northwest had the lowest Status Indian ASMR rate for all causes of death (75.3 per 10,000 standard population).
- There were only 11 maternal deaths to all B.C. residents during the 11 year period from 1991 to 2001; two of these were Status Indian women.

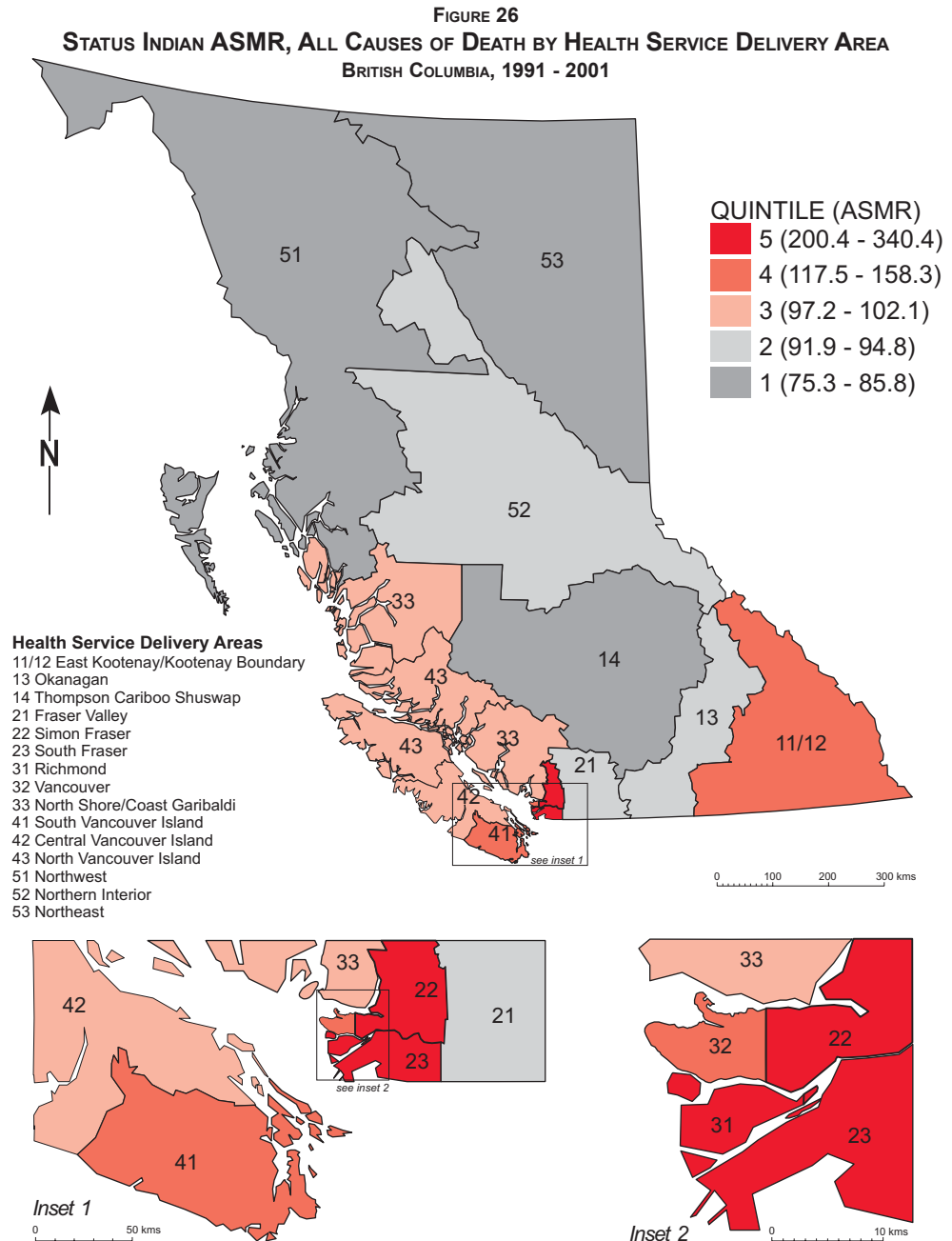

Notes: ASMR - Age Standardized Mortality Rate per 10,000 standard population.
Cases with unknown usual residence are excluded.
Map produced by BC Vital Statistics Agency based on boundary files supplied by BC Stats.

CAUSE OF DEATH TRENDS

- The 1991-2001 ASMRs for all circulatory system disease deaths, as well as the deaths due to ischemic heart disease, cerebrovascular disease, and diseases of the arteries, showed a statistically significant decreasing trend for both Status Indians and other residents.
- External causes of death, as well as motor vehicle accident fatalities, suicide, and homicide, also showed statistically significant decreasing trends for both Status Indians and other residents over the 11 year period.
- A statistically significant decreasing trend for Status Indians and other residents was also found for all causes of death and for cancer deaths.
- The ASMR for deaths from tuberculosis showed a statistically significant increasing trend over the 11 year period in the Status Indian population.
- A statistically significant decreasing trend in all respiratory system disease deaths, as well as in deaths due to pneumonia and influenza, was found in the Status Indian population.

FIGURE 27
MAJOR CAUSES OF DEATH
BRITISH COLUMBIA, 1991-2001

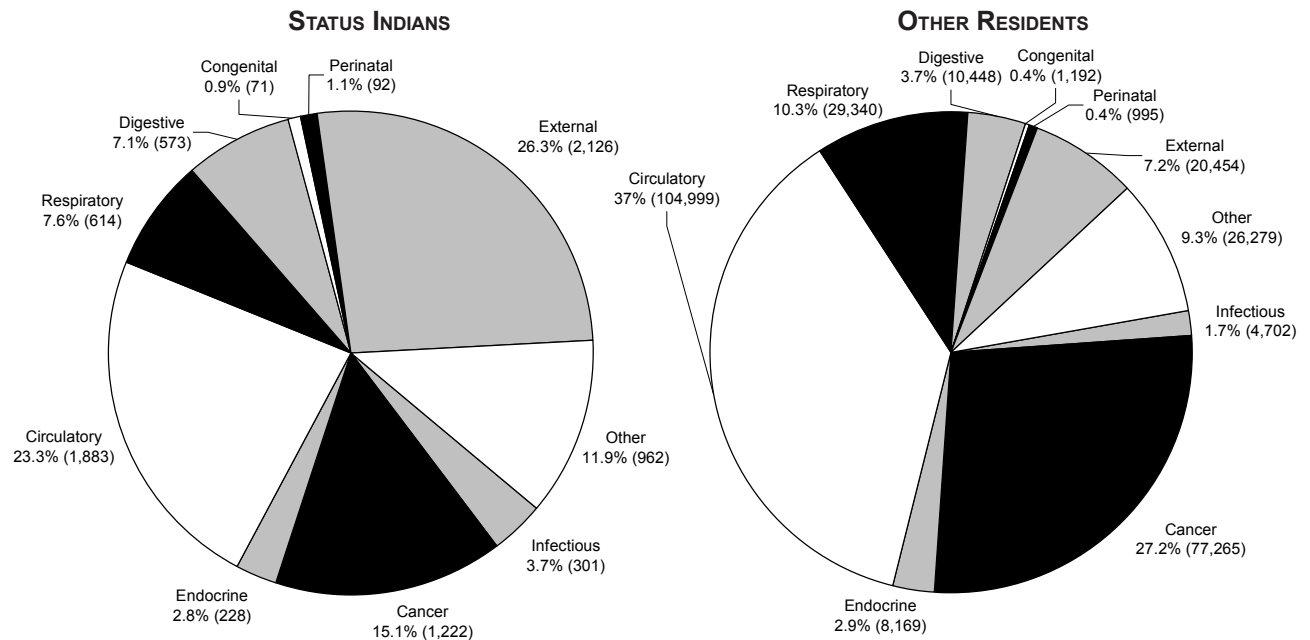

LEADING CAUSES OF DEATH

- The causes of death responsible for the largest number of Status Indian deaths in 1991-2001 were ischemic heart disease (841 deaths), motor vehicle accidents (520) accidental poisoning (478), suicide (421), and cerebrovascular disease (413).
- In the provincial Status Indian population, the leading causes death based on age standardized mortality rates were ischemic heart disease, cerebrovascular disease, gastrointestinal cancers, pneumonia/influenza, and cancer of the

respiratory system. These were also the top five causes of death for other residents in a slightly different order, with cancer of the respiratory system ranked higher than gastrointestinal cancers and pneumonia/influenza. Together, these five categories accounted for more than one quarter of Status Indian deaths and almost half of the deaths to other residents between 1991 and 2001.

- From 1991 to 2001, ischemic heart disease was the leading cause of death based on ASMR for all B.C. residents. Out of the 54,115 deaths from this cause

TABLE 6
LEADING CAUSES OF DEATH RANKED BY ASMR
BRITISH COLUMBIA, 1991-2001

Leading Causes of Death	ICD-10 Code(s)	Status Indians			Other Residents			Status/ Other
		No.	ASMR	Rank	No.	ASMR	Rank	
Ischemic Heart Disease	I20-I25	841	14.2	1	53,275	11.2	1	1.3
Cerebrovascular Disease	I60-I69	413	6.9	2	23,354	4.8	2	1.4
Gastrointestinal Cancer	C00-C26	370	6.0	3	20,674	4.5	4	1.3
Pneumonia/Influenza	J10-J18.1, J18.8-J18.9	324	5.1	4	13,029	2.7	5	1.9
Cancer of Respiratory System	C30-C39	271	4.3	5	21,144	4.6	3	0.9
Motor Vehicle Accidents*	V02-V04, V09, V12-V14..Y85.0	520	3.9	6	4,287	1.1	16	3.5
Accidental Poisoning	X40-X49	478	3.5	7	3,403	0.8	21	4.4
Chronic Liver Disease/Cirrhosis	K70, K73-K74, K76.0-K76.1	285	3.2	8	2,752	0.6	23	5.3
Suicide	X60-X84, Y87.0	421	2.9	9	4,799	1.1	15	2.6
Congestive Heart Failure	I50	153	2.9	10	7,192	1.5	9	1.9
Prostate Cancer	C61	74	2.9	11	5,215	2.6	6	1.1
Chronic Lung Disease	J40-J44	146	2.7	12	11,690	2.4	8	1.1
Diabetes	E10-E14	162	2.6	13	6,145	1.3	14	2.0
Female Breast Cancer	C50.0-C50.9	95	2.4	14	6,086	2.5	7	1.0
Colorectal Cancer	C18-C21	122	2.0	15	7,024	1.5	12	1.3
Accidental Falls	W00-W19	143	1.9	16	3,585	0.8	19	2.4
Conduction/Cardiac Dysrhythmia	I44-I49	113	1.8	17	4,884	1.0	17	1.8
Renal Failure, Nephritis, Nephrosis	N00-N19, N25-N27	105	1.8	18	3,256	0.7	22	2.6
Cancer of Female Reproductive System	C51-C58	64	1.7	19	3,420	1.4	13	1.2
Cancer of Blood/Lymph System	C81-C96	114	1.6	20	7,069	1.5	11	1.1
Other Causes of Death of Interest								
Cardiomyopathies	I42	109	1.5	21	2,147	0.5	24	3.0
Diseases of Arteries	I26, I28, I70-I78	99	1.5	22	7,121	1.5	10	1.0
HIV Disease	B20-B24	167	1.3	23	1,997	0.5	25	2.6
Homicide	X85-Y09, Y87.1	151	1.1	24	902	0.2	26	5.5
Accidents Caused by Fire and Flames	X00-X09	76	0.7	25	288	0.1	28	7.0
Bladder, Kidney and Urinary Cancer	C64-C68	44	0.7	26	3,521	0.8	20	0.9
Sudden Infant Death Syndrome (SIDS)	R95	117	0.5	27	269	0.1	29	5.0
Accidental Drowning	W65-W74	62	0.4	28	492	0.1	27	4.0
Alzheimer's Disease	G30	23	0.4	29	4,202	0.9	18	0.4

Notes: ASMR - Age Standardized Mortality Rates per 10,000 standard population. Deaths with gender unknown are excluded.

Status/Other is the ratio of the Status Indian 1991-2001 ASMR to the rate of Other Residents.

Order based on the ASMR rank for Status Indians. In case of ties, the cause with the larger number of deaths has the higher rank.

*ICD-10 codes V02-V04, V09, V12-V14, V19.0-V19.6, V20-V79, V80.3-V80.5, V82.0-V82.1, V82.3-V89.0, V89.2, V89.9, Y85.0.

over the 11 year period, 841 were Status Indians. The Status Indian ASMR was 14.2 per 10,000 standard population, compared to the rate for other residents of 11.2.

- The other causes of death in the Status Indian top ten causes based on ASMR were, from sixth to tenth place respectively, motor vehicle accidents, accidental poisoning, chronic liver disease/cirrhosis, suicide, and congestive heart failure. None of these were among the top ten causes for other residents except for congestive heart failure, which was ranked ninth for other residents.
- Overall, accidents and violence categories (motor vehicle accidents, accidental poisoning, suicide, and accidental falls) and diseases affecting the digestive or urinary system (chronic liver disease/cirrhosis and renal failure, nephritis, nephrosis) ranked higher in the Status Indian list of age standardized causes of death, and had ASMRs that were at least double the rates for other residents. On the other hand, the ASMRs for cancers were generally similar in the two populations, and ranked lower in the Status Indian list of leading causes.

TABLE 7
LEADING CAUSES OF DEATH IN EACH HEALTH SERVICE DELIVERY AREA RANKED BY ASMR
STATUS INDIAN AND OTHER RESIDENTS
BRITISH COLUMBIA, 1991-2001

	PROVINCIAL TOTAL*	11/12 East Kootenay/Kootenay Boundary	13 Okanagan	14 Thompson Cariboo Shuswap	21 Fraser Valley	22 Simon Fraser	23 South Fraser	31 Richmond	32 Vancouver	33 North Shore/Coast Garibaldi	41 South Vancouver Island	42 Central Vancouver Island	43 North Vancouver Island	51 Northwest	52 Northern Interior	53 Northeast
Status Indians																
Ischemic Heart Disease	1	1	1	1	1	1	1	1	1	1	1	1	1	1	1	1
Cerebrovascular Disease	2	5	2	3	2	2	2	5	3	2	2	2	2	2	3	
Gastrointestinal Cancer	3	4	5	5	4		3	3	4	3	3	3	3	3	4	4
Pneumonia/Influenza	4			4		5				4	4		4	4		3
Cancer of Respiratory System	5	2				3	5	2			5		5	5	5	5
Motor Vehicle Accidents	6		3	2	3							5			2	2
Accidental Poisoning	7								2							
Chronic Liver Disease/Cirrhosis	8		4													
Suicide	9											4				
Congestive Heart Failure	10						4									
Prostate Cancer	11				5				5							
Chronic Lung Disease	12					4										
Diabetes	13									5				4		
Female Breast Cancer	14	3														
Colorectal Cancer	15															
Other Residents																
Ischemic Heart Disease	1	1	1	1	1	1	1	1	1	1	1	1	1	1	1	1
Cerebrovascular Disease	2	4	2	3	2	2	2	3	2	2	2	2	4	2	3	3
Gastrointestinal Cancer	4	3	4	4	4	4	4	2	3	3	4	4	3	4	4	4
Pneumonia/Influenza	5					5		5	5	5				5		
Cancer of Respiratory System	3	2	3	2	3	3	3	4	4	4	3	3	2	3	2	2
Motor Vehicle Accidents	16															
Accidental Poisoning	21															
Chronic Liver Disease/Cirrhosis	23															
Suicide	9															
Congestive Heart Failure	12															
Prostate Cancer	6	5	5		5		5				5	5	5			5
Chronic Lung Disease	8			5											5	
Diabetes	14															
Female Breast Cancer	7															
Colorectal Cancer	10															

Notes: Causes of death are the top 15 for Status Indians based on the ASMR..

*Provincial total represents the rank for the specified cause of death for Status Indians or Other Residents.

- Among other causes of death of interest, the Status Indian populations had ASMRs for homicide, accidents caused by fire/flames, and accidental drowning that were between four and seven times higher than the rates for other residents.
- Ischemic heart disease was the leading cause of death based on ASMR for both Status Indians and other residents in each HSDA.
- Leading causes of death based on ASMR found regionally in the top five for the Status Indian population but not in the top five for other residents in the specified Health Service Delivery Areas included motor vehicle accidents, accidental poisoning, suicide, chronic liver disease/cirrhosis, suicide, congestive heart failure, diabetes, and female breast cancer.

INFECTIOUS/PARASITIC DISEASES

Infectious and parasitic diseases include HIV disease, tuberculosis, hepatitis, septicemia, and other infections.

- From 1991 to 2001, there were 301 Status Indian deaths from infectious and parasitic diseases. These deaths included 16 children (under 20 years of age) and 52 seniors (65 years or older). The Status Indian ASMR for infectious/parasitic diseases was 2.9 per 10,000 standard

population, more than double the rate (of 1.1) for other residents. HIV disease accounted for approximately half the deaths from infectious diseases in both populations.

- HIV disease claimed 167 Status Indian lives in the 1991-2001 period, 130 of which were males. The Status Indian ASMR for deaths from HIV disease was 1.3 deaths per 10,000 standard population. In comparison, the ASMR for other residents was 0.5.

FIGURE 28
ASMRs FOR INFECTIOUS/PARASITIC DISEASE DEATHS
STATUS INDIAN AND OTHER RESIDENTS
BRITISH COLUMBIA, 1991-2001

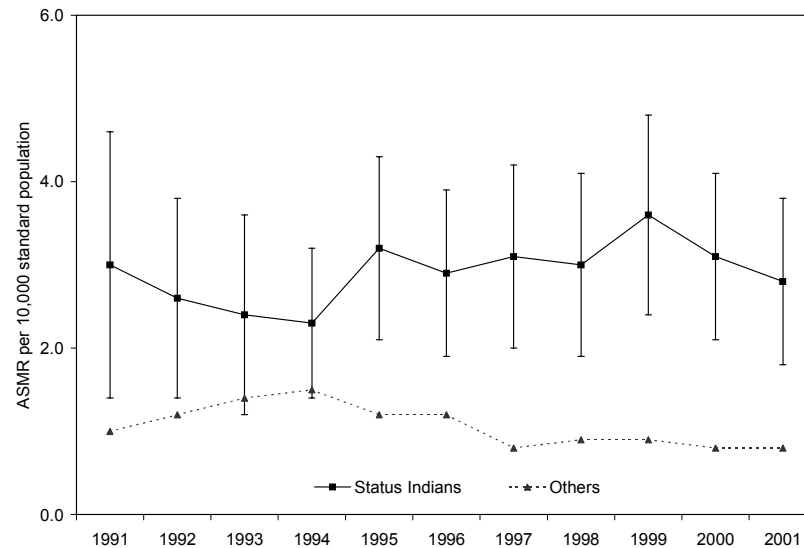

Note: Status Indian rate with 95% confidence interval.

FIGURE 29
ASMRs FOR INFECTIOUS/PARASITIC DISEASE DEATHS BY HEALTH SERVICE DELIVERY AREA
STATUS INDIAN AND OTHER RESIDENTS
BRITISH COLUMBIA, 1991 - 2001

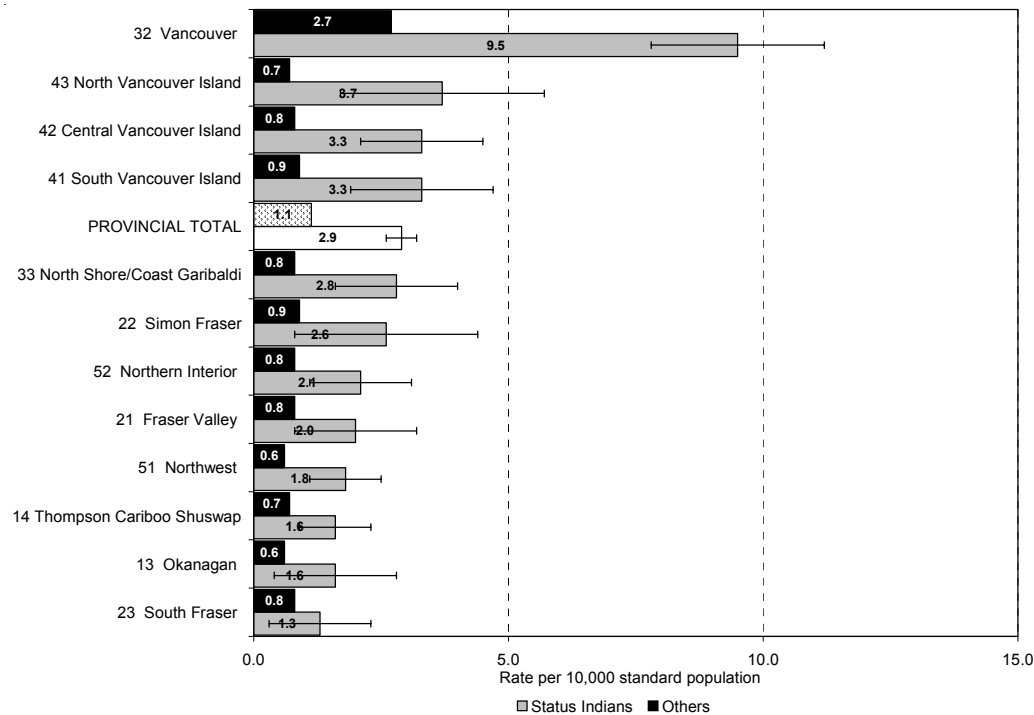

Note: HSDAs with less than three cases are not shown.
 Status Indian rate with 95% confidence interval.

- The 1991-2001 Status Indian ASMRs for deaths from infectious and parasitic diseases were equal to or higher than the rates for other residents in all areas. HSDA 32 Vancouver had the highest mortality rates for infectious/parasitic diseases, 9.5 per 10,000 standard population for the Status Indian population and 2.7 for the other residents in the area. HSDA 11/12 East Kootenay/Kootenay Boundary had the lowest ASMR for infectious and parasitic disease deaths in the Status Indian population (0.5 per 10,000 standard population). HSDA 11/12 East Kootenay/Kootenay Boundary, 53 Northeast, and 31 Richmond had less than three Status Indian deaths from infectious/parasitic diseases in 1991-2001 and are not shown in the graph.

CANCER

- There were 1,222 Status Indian deaths from cancer (or malignant neoplasms) in the 1991-2001 period or about one in seven Status Indian deaths. The Status Indian ASMR for cancer (18.6 deaths per 10,000 standard population) was higher than the rate of 16.7 for other residents.
- Cancer claimed younger lives in the Status Indian population: 71.0% of Status Indian cancer deaths were under 75 years of age, compared to 57.3% of other residents of this age who died from cancer.

FIGURE 30
ASMRs FOR DEATHS DUE TO CANCER
STATUS INDIAN AND OTHER RESIDENTS
BRITISH COLUMBIA, 1991-2001

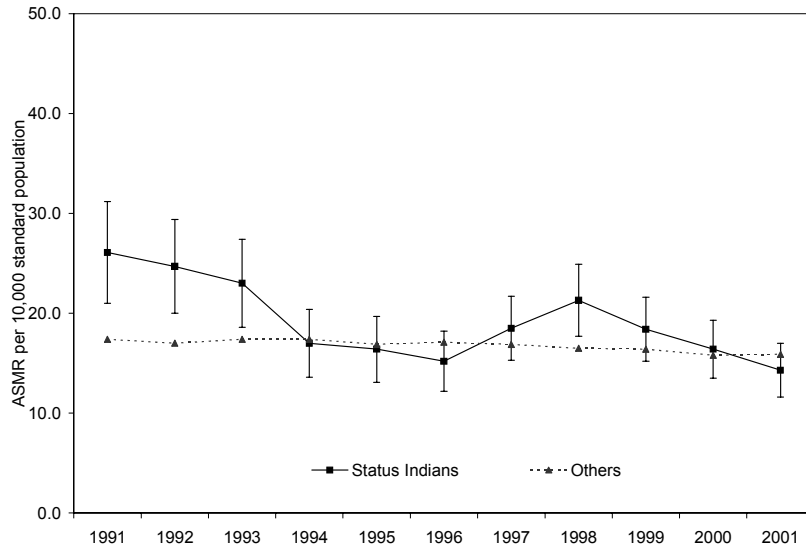

Note: Status Indian rate with 95% confidence interval.

FIGURE 31
ASMRs FOR DEATHS DUE TO CANCER BY HEALTH SERVICE DELIVERY AREA
STATUS INDIAN AND OTHER RESIDENTS
BRITISH COLUMBIA, 1991 - 2001

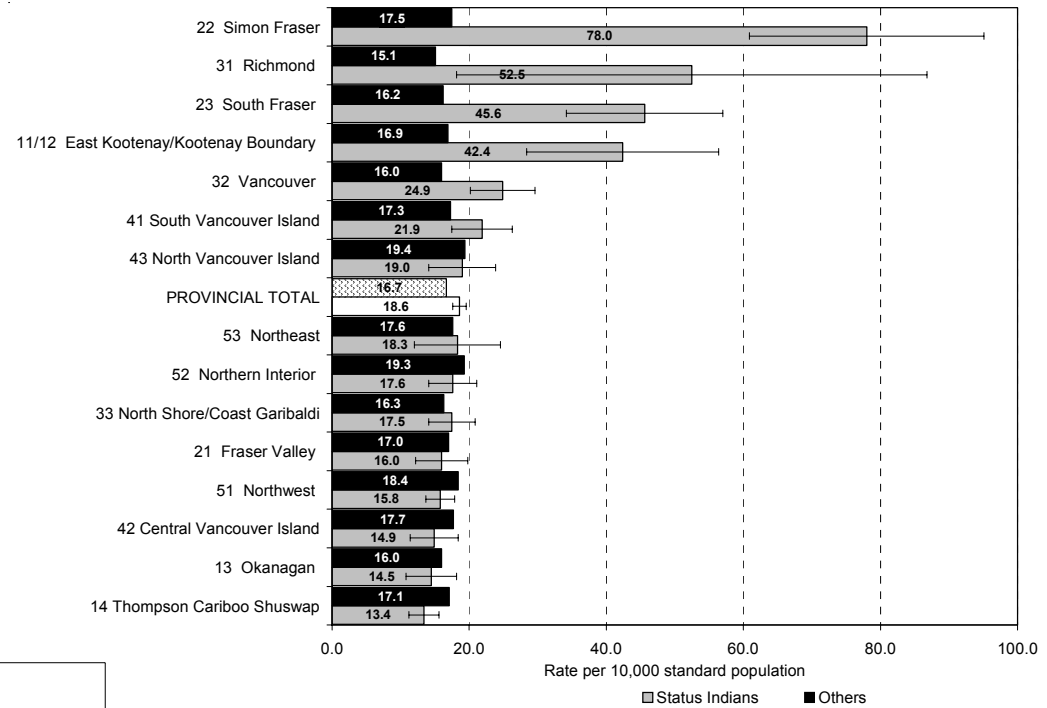

Note: HSDAs with less than three cases are not shown.
Status Indian rate with 95% confidence interval.

- HSDA 22 Simon Fraser had the highest 1991-2001 Status Indian ASMR for cancer (78.0 per 10,000 standard population); HSDA 14 Thompson/Cariboo had the lowest rate for Status Indians (13.4 per 10,000 standard population).

FIGURE 32
STATUS INDIAN ASMR, DEATHS DUE TO CANCER BY HEALTH SERVICE DELIVERY AREA
BRITISH COLUMBIA, 1991 - 2001

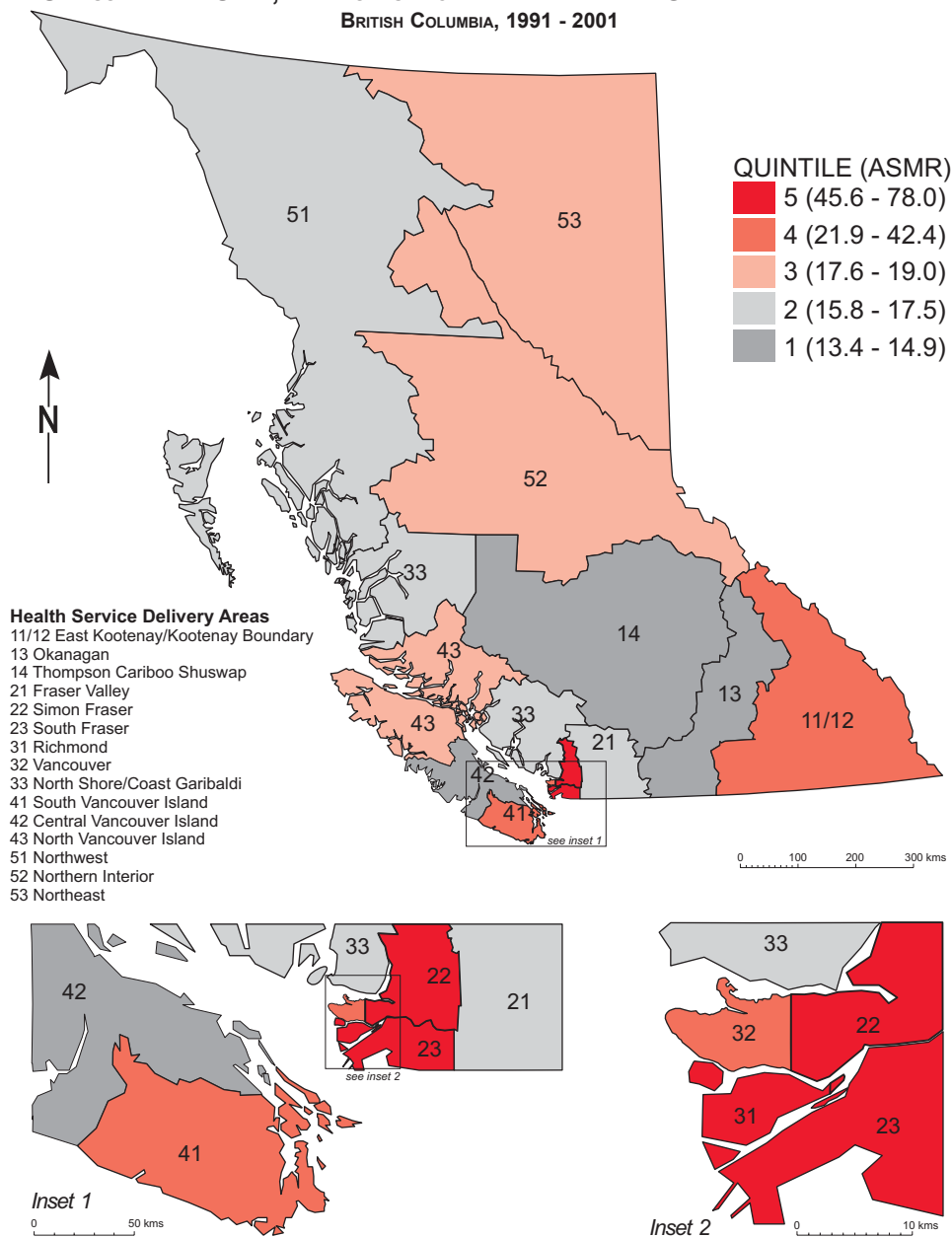

- Colorectal cancer claimed 122 Status Indian lives between 1991 and 2001. The ASMR for this specific cause of death was 2.0 deaths per 10,000 standard population, slightly above the rate of 1.5 for other residents.
- In the 11 year period, 95 Status Indian women died from breast cancer and 20 died from cervical cancer. The Status Indian ASMR for female breast cancer (2.4 per 10,000 standard population) was almost the same as the rate for other residents (2.5), while the rate for cervical cancer (0.4) was twice the rate (0.2) for other residents. Among Status Indian women, 90.0% of the deaths from cervical cancer and 78.9% of the deaths from breast cancer were aged 75 years or younger. For other residents, the corresponding proportions were 78.3% and 64.6%.
- There were 74 deaths from prostate cancer in the Status Indian population in the 1991-2001 period. The Status Indian ASMR for prostate cancer was 2.9 per 10,000 standard population, slightly higher than the rate of 2.6 for other residents.

Notes: ASMR - Age Standardized Mortality Rate per 10,000 standard population.
 Cases with unknown usual residence are excluded. Cases with gender unknown are excluded.
 Map produced by BC Vital Statistics Agency based on boundary files supplied by BC Stats.

ENDOCRINE/NUTRITIONAL/METABOLIC DISEASES

Endocrine, nutritional, and metabolic diseases and immunity disorders include diabetes, cystic fibrosis, and nutritional deficiencies.

- There were 228 Status Indian deaths from endocrine, nutritional, and metabolic diseases and immunity disorders in the 1991-2001 period, and 8,169 deaths from this cause among other residents of the province. The Status Indian ASMR for endocrine/nutritional/metabolic diseases was 3.5 deaths per 10,000 standard population, more than twice the rate of 1.7 for other residents.

- Diabetes was responsible for most of the deaths from endocrine, nutritional, and metabolic diseases and immunity disorders (71.1% of Status Indian and 75.2% of other resident deaths). There were 162 Status Indian deaths from diabetes between 1991 and 2001. The ASMR for diabetes in the Status Indian population (2.6 per 10,000 standard population) was double the rate for other residents (1.3).

CIRCULATORY SYSTEM DISEASES

Circulatory system diseases include heart disease, cardiovascular disease, diseases of the arteries, cardiac dysrhythmias, cardiomyopathies, and congestive heart failure.

- There were 1,883 Status Indian deaths from circulatory system diseases in the 1991-2001 period. This cause of death was responsible for almost a quarter (23.3%) of Status Indian deaths in the 11 years and over one third (37.0%) of deaths of other residents. The Status Indian ASMR for deaths from circulatory system diseases (31.1 deaths per 10,000 standard population) was almost 40% higher than the rate of 21.9 for other residents.
- Ischemic heart disease was the leading cause of death based on ASMR for Status Indians and other residents at the provincial level and in every health service delivery area. There were 841 Status Indian deaths from ischemic heart disease in 1991-2001, producing an ASMR of 14.2 per 10,000 standard population, compared to an ASMR of 11.2 for other residents.

FIGURE 33
ASMRs FOR ALL ENDOCRINE DEATHS
STATUS INDIAN AND OTHER RESIDENTS
BRITISH COLUMBIA, 1991-2001

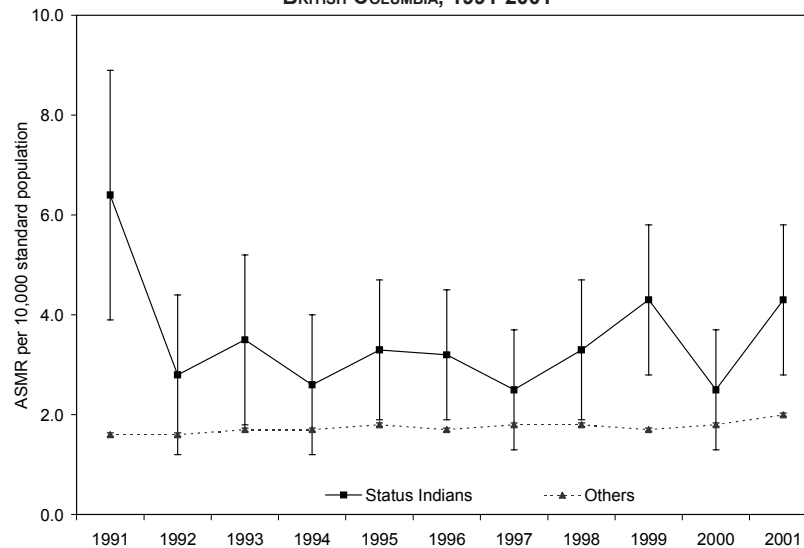

Note: Status Indian rate with 95% confidence interval.

- Cerebrovascular disease was second leading cause of death based on ASMR for both Status Indians and other residents. There were 413 Status Indian deaths in 1991-2001 from cerebrovascular disease, producing an ASMR of 6.9 per 10,000 standard population), compared to 4.8 for other residents. In both populations, the ASMRs for cerebrovascular disease were approximately half the rates for ischemic heart disease.
- The 1991-2001 Status Indian ASMR for ischemic heart disease deaths in HSDA 11/12 East Kootenay/Kootenay Boundary

FIGURE 34
ASMRs FOR ALL CIRCULATORY SYSTEM DISEASE DEATHS
STATUS INDIAN AND OTHER RESIDENTS
BRITISH COLUMBIA, 1991-2001

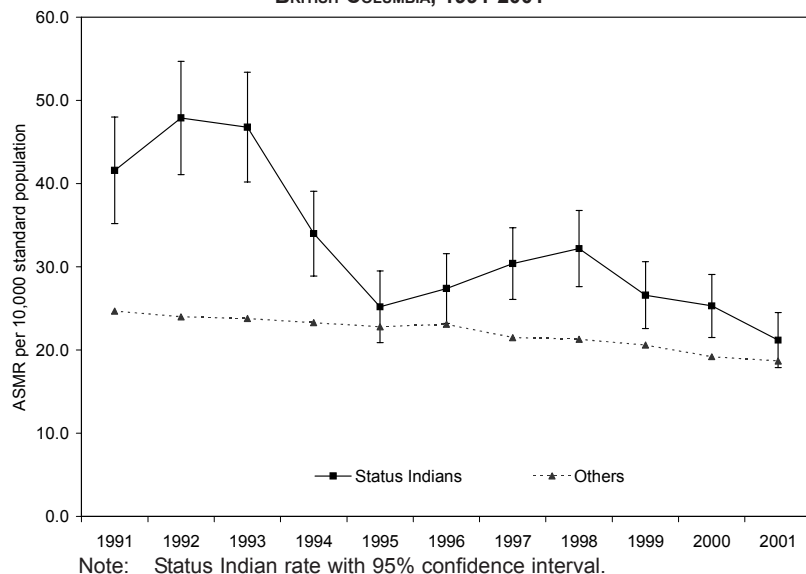
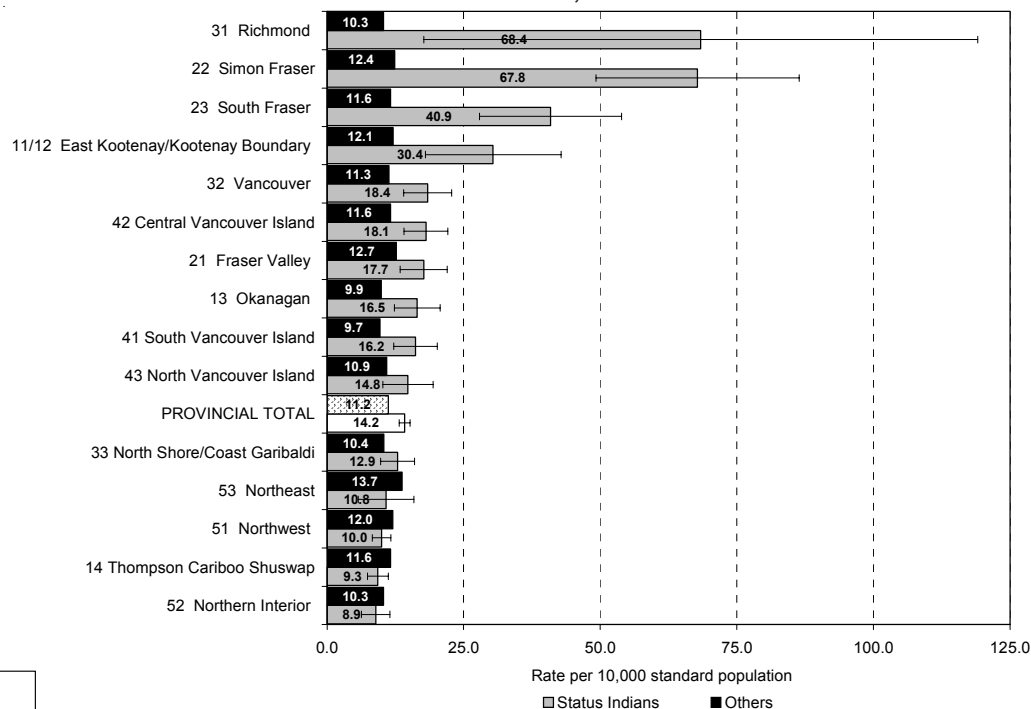

FIGURE 35
ASMRs FOR ISCHEMIC HEART DISEASE DEATHS BY HEALTH SERVICE DELIVERY AREA
STATUS INDIAN AND OTHER RESIDENTS
BRITISH COLUMBIA, 1991 - 2001



Note: HSDAs with less than three cases are not shown. Status Indian rate with 95% confidence interval.

was more than twice the rate for other residents (30.4 per 10,000 standard population compared to 12.1). In 23 South Fraser the Status Indian ASMR was more than three times the rate for other residents (40.9 compared to 11.6); and in 22 Simon Fraser and 31 Richmond, Status Indian rates were more than five times the rates for the other residents (67.8 and 68.4 for Status Indians compared to 12.4 and 10.3 respectively).

FIGURE 36
STATUS INDIAN ASMR, DEATHS DUE TO ISCHEMIC HEART DISEASE BY HEALTH SERVICE DELIVERY AREA
BRITISH COLUMBIA, 1991 - 2001

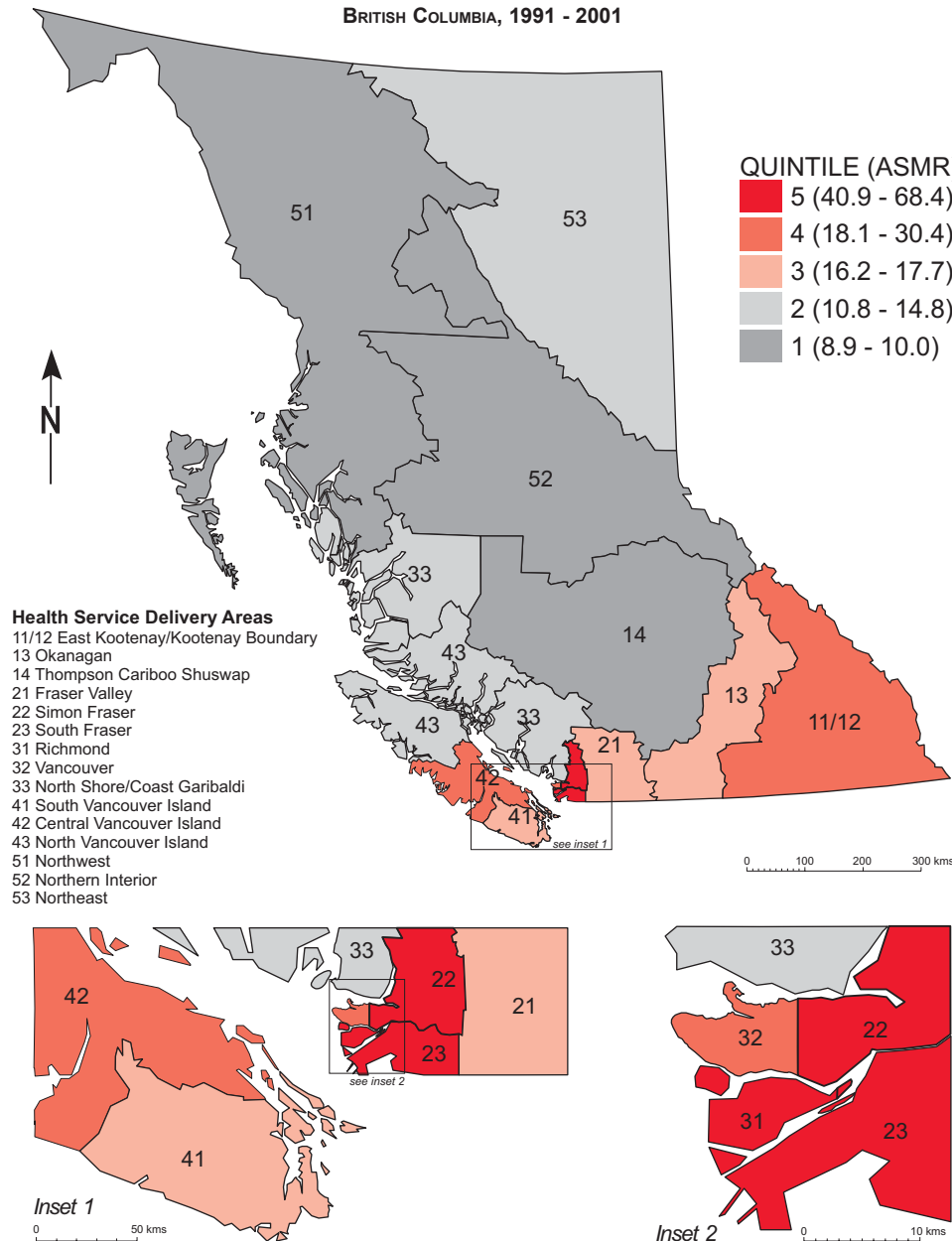

Notes: ASMR - Age Standardized Mortality Rate per 10,000 standard population.
 Cases with unknown usual residence are excluded. Cases with gender unknown are excluded.
 Map produced by BC Vital Statistics Agency based on boundary files supplied by BC Stats.

RESPIRATORY SYSTEM DISEASES

Respiratory system diseases include pneumonia, influenza, chronic bronchitis, emphysema, asthma, and other chronic airway obstructions.

- From 1991 to 2001, there were 614 Status Indian deaths from respiratory system diseases. The Status Indian ASMR for this cause of death was 9.9 per 10,000 standard population, compared to rate of 6.1 for other residents of the province.
- More than half of the Status Indian deaths from respiratory system diseases were from pneumonia/influenza (324 deaths). Pneumonia/influenza was the fourth cause of death in the Status Indian population with an ASMR of 5.1 per 10,000 standard population, almost double the rate of 2.7 for other residents.
- Chronic lung disease (chronic bronchitis, emphysema and chronic obstructive pulmonary disease) caused 146 deaths in the Status Indian population between 1991 and 2001. The Status Indian ASMR was 2.7 deaths per 10,000 standard population, slightly higher than the rate of 2.4 for other residents.

- The Status Indian ASMR for pneumonia/ influenza deaths was higher than the rate for other residents in every HSDA except Richmond, where there were no Status Indian deaths from this cause in 1991-2001. HSDA 22 Simon Fraser had the highest rate of Status Indian deaths from pneumonia/influenza (22.5 per 10,000 standard population), more than seven times the ASMR for other residents in this area (3.1).

FIGURE 37
ASMRs FOR ALL RESPIRATORY SYSTEM DISEASE DEATHS
STATUS INDIAN AND OTHER RESIDENTS
BRITISH COLUMBIA, 1991-2001

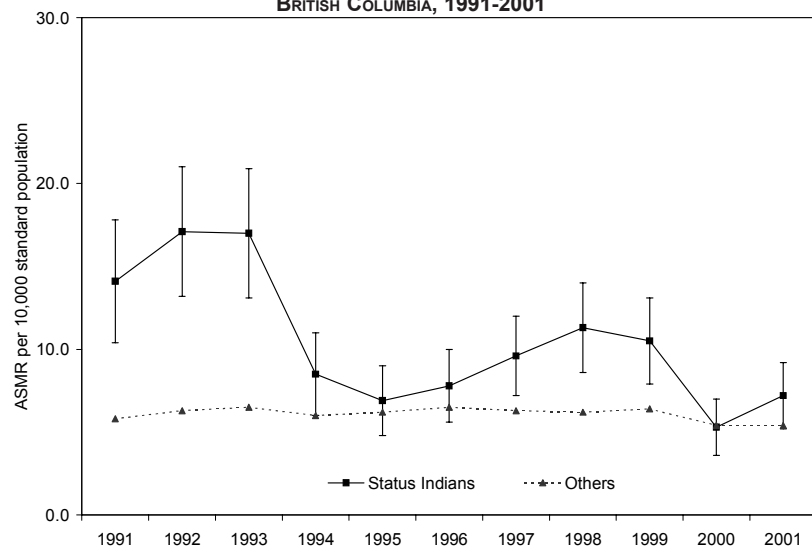

Note: Status Indian rate with 95% confidence interval.

FIGURE 38
ASMRs FOR PNEUMONIA/INFLUENZA DEATHS BY HEALTH SERVICE DELIVERY AREA
STATUS INDIAN AND OTHER RESIDENTS
BRITISH COLUMBIA, 1991 - 2001

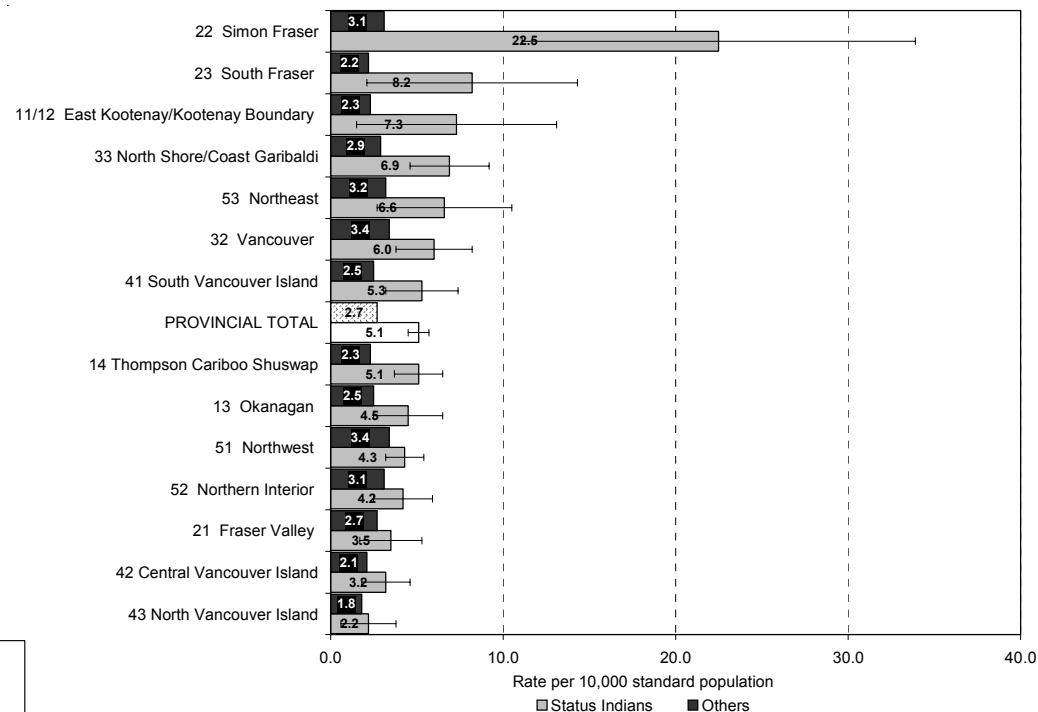

Note: HSDAs with less than three cases are not shown.
 Status Indian rate with 95% confidence interval.

DIGESTIVE SYSTEM DISEASES

Digestive system diseases include chronic liver disease/cirrhosis, ulcers, enteritis and colitis, and gastrointestinal hemorrhages.

- There were 573 deaths in the Status Indian population from digestive system diseases in the 1991-2001 period. The Status Indian ASMR for this broad category was 7.4 deaths per 10,000 standard population, more than three times the rate of 2.2 for other residents.

FIGURE 39
ASMRs FOR ALL DIGESTIVE SYSTEM DISEASE DEATHS
STATUS INDIAN AND OTHER RESIDENTS
BRITISH COLUMBIA, 1991-2001

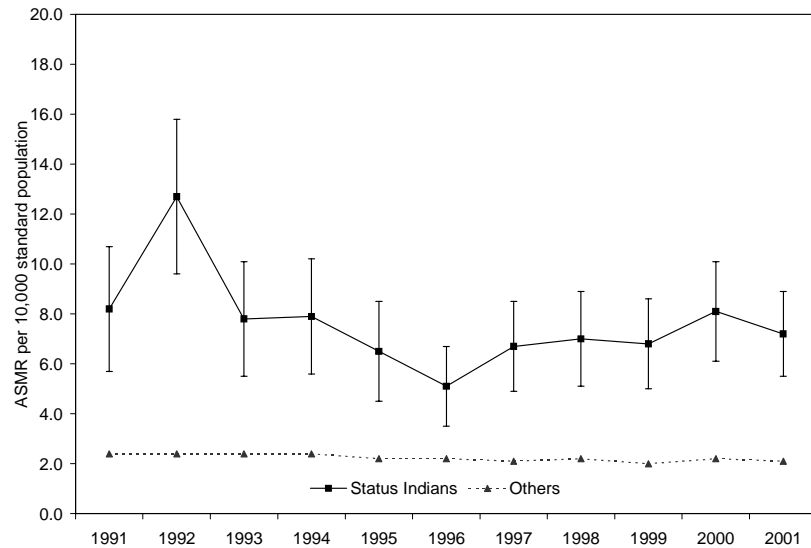

Note: Status Indian rate with 95% confidence interval.

FIGURE 40
ASMRs FOR CHRONIC LIVER DISEASE / CIRRHOSIS DEATHS BY HEALTH SERVICE DELIVERY AREA
STATUS INDIAN AND OTHER RESIDENTS
BRITISH COLUMBIA, 1991 - 2001

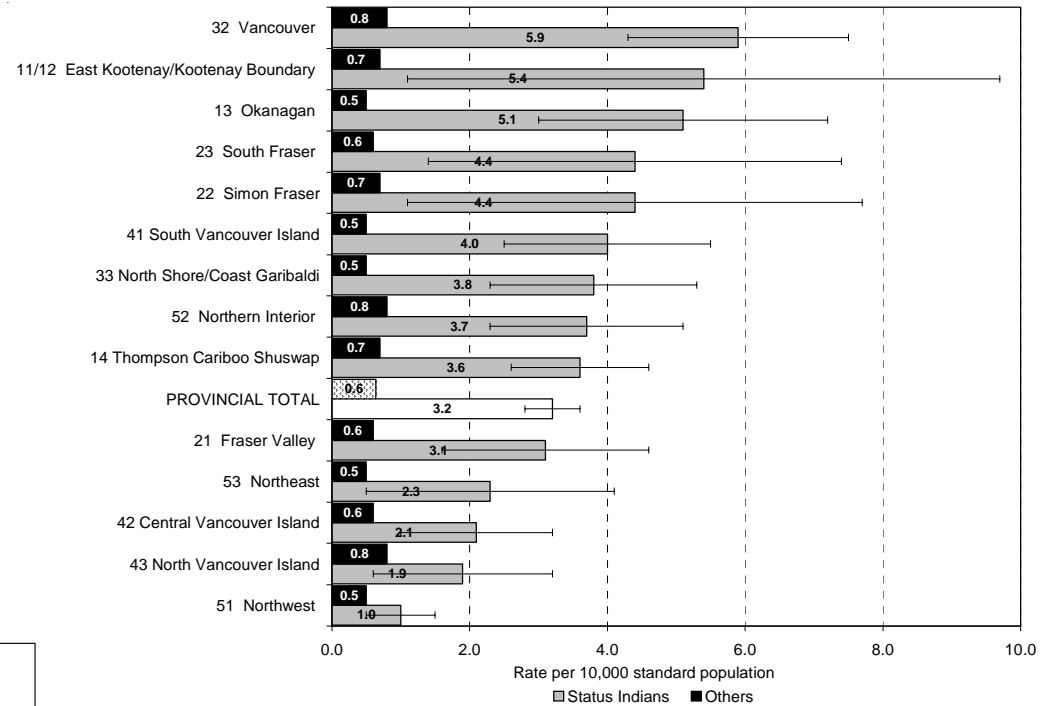

Note: HSDAs with less than three cases are not shown.
 Status Indian rate with 95% confidence interval.

- The largest sub-category of digestive system diseases was chronic liver disease/cirrhosis which ranked eighth in the list of leading causes of death by ASMR in the Status Indian population, compared to twenty-third for other residents. There were 285 Status Indian deaths from this cause in the 1991-2001 period for an ASMR of 3.2 deaths per 10,000 standard population, more than five times the ASMR of 0.6 for other residents.

- The Status Indian ASMR for chronic liver disease/cirrhosis deaths was at least twice the rate for other residents in every area except Richmond, where there were no Status Indian deaths from this cause in 1991-2001. In HSDA 32 Vancouver and 11/12 East Kootenay/Kootenay Boundary (the areas with the highest Status Indian ASMRs for chronic liver disease/cirrhosis deaths) the rates were more than seven times those for other residents (5.9 and 5.4 per 10,000 standard population for Status Indians compared to 0.8 and 0.7 respectively). In HSDA 13 Okanagan the Status Indian ASMR was more than ten times the rate for other residents (5.1 per 10,000 standard population compared to 0.5).

CONGENITAL ANOMALIES

This category consists of birth defects and chromosomal anomalies including Down's Syndrome.

- In the 1991-2001 period, there were 71 deaths from congenital anomalies in the Status Indian population. The ASMR for this cause was 0.4 per 10,000 standard population for Status Indians and 0.3 for other residents.

PERINATAL CONDITIONS

Deaths from conditions originating in the perinatal period (perinatal complications) include obstetric complications, immaturity, birth asphyxia, and respiratory distress syndrome.

- There were 92 Status Indian deaths from perinatal conditions in the 1991-2001 period, for an ASMR of 0.4 per 10,000 standard population, almost the same as the rate for other residents of the province (0.3).

ACCIDENTS AND VIOLENCE (EXTERNAL CAUSES OF DEATH)

Deaths from external causes include motor vehicle accident fatalities, accidental deaths from drowning, poisoning, falls, and fire, and deaths from intentional injuries such as suicide and homicide.

FIGURE 41
ASMRs FOR ALL EXTERNAL CAUSES OF DEATH
STATUS INDIAN AND OTHER RESIDENTS
BRITISH COLUMBIA, 1991 - 2001

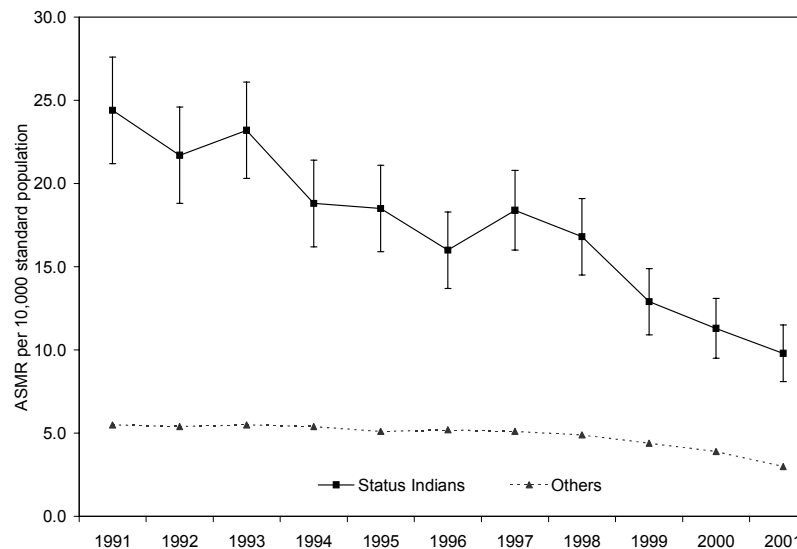

Note: Status Indian rate with 95% confidence interval.

- Accidents and violence accounted for 2,126 Status Indian deaths or a quarter (26.3%) of the Status Indian deaths in the 11 years. Among other residents, less than one in ten (7.2%) was from external causes. The Status Indian ASMR for accidents and violence, 16.9 deaths per 10,000 standard population, was three and a half times the rate for other residents (4.8).
- Accidents and violence were the cause of death for more than two out of five children and three out of five 20 year olds in the Status Indian population (42.8% of Status Indian deaths under age 20 and 61.1% of deaths age 20-29). Among other residents, accidents and violence were responsible for more than a third (34.8%) of the deaths under age 20 and half (51.3%) the deaths of 20 year olds.
- Approximately seven out of ten deaths from accidents and violence were males (67.5% of Status Indian and 69.9% of other resident deaths).
- The average Potential Years of Life Lost (PYLL) for deaths from accidents and violence (calculated by dividing the total PYLL by the number of deaths under 75 years of age) was 40.2 years for Status Indians compared to 34.8 years for other residents.

FIGURE 42
PYLLS FOR EXTERNAL CAUSES OF DEATH BY HEALTH SERVICE DELIVERY AREA
STATUS INDIAN AND OTHER RESIDENTS
BRITISH COLUMBIA, 1991 - 2001

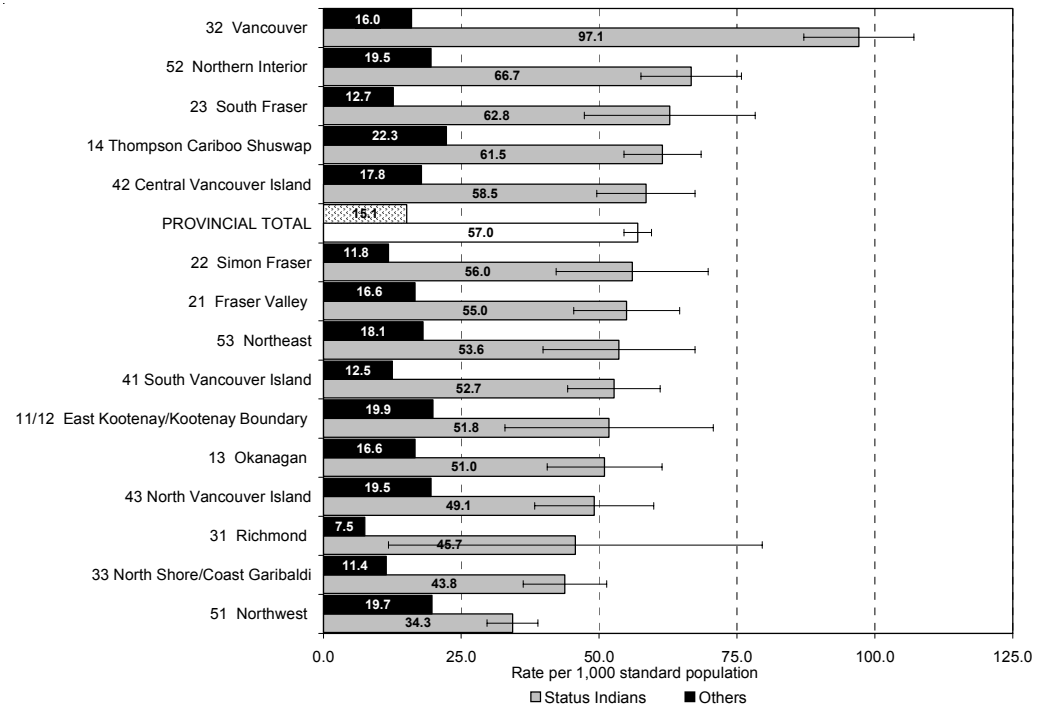

Note: HSDAs with less than three cases are not shown.
 Status Indian rate with 95% confidence interval.

- The 1991-2001 Status Indian ASMRs for external causes of death ranged from more than one and a half to more than seven times the rates for other residents in every area. HSDA 51 Northwest had the lowest Status Indian ASMR for external causes of death (10.7 per 10,000 standard population). This was the only HSDA

where the Status Indian ASMR for external causes of death was less than twice the rate for other residents in the area (6.4 per 10,000 standard population). HSDA 32 Vancouver had the highest Status Indian ASMR for external causes of death (27.8).

FIGURE 43
STATUS INDIAN ASMR, EXTERNAL CAUSES OF DEATH BY HEALTH SERVICE DELIVERY AREA
BRITISH COLUMBIA, 1991 - 2001

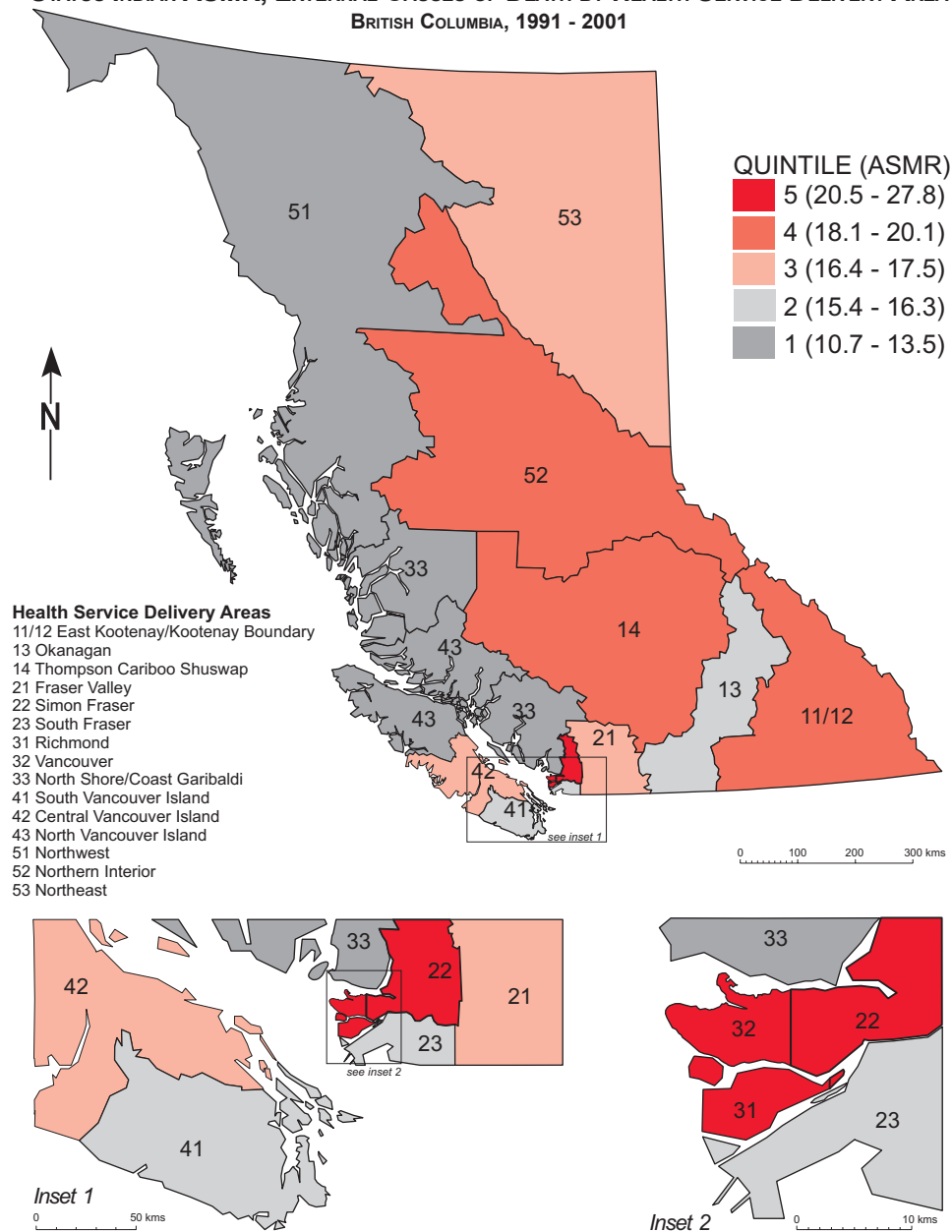

Notes: ASMR - Age Standardized Mortality Rate per 10,000 standard population.
 Cases with unknown usual residence are excluded. Cases with gender unknown are excluded.
 Map produced by BC Vital Statistics Agency based on boundary files supplied by BC Stats.

MOTOR VEHICLE ACCIDENTS

- Motor vehicle accidents were responsible for the largest number of Status Indian deaths from external causes (520 deaths) in 1991-2001. The Status Indian ASMR for motor vehicle accidents, 3.9 deaths per 10,000 standard population, was three and a half times the rate for other residents (1.1).
- Two thirds of motor vehicle accident fatalities were males (67.3% of Status Indian and 69.9% of other resident deaths).

FIGURE 44
ASMRs FOR MOTOR VEHICLE TRAFFIC ACCIDENT FATALITIES
STATUS INDIAN AND OTHER RESIDENTS
BRITISH COLUMBIA, 1991 - 2001

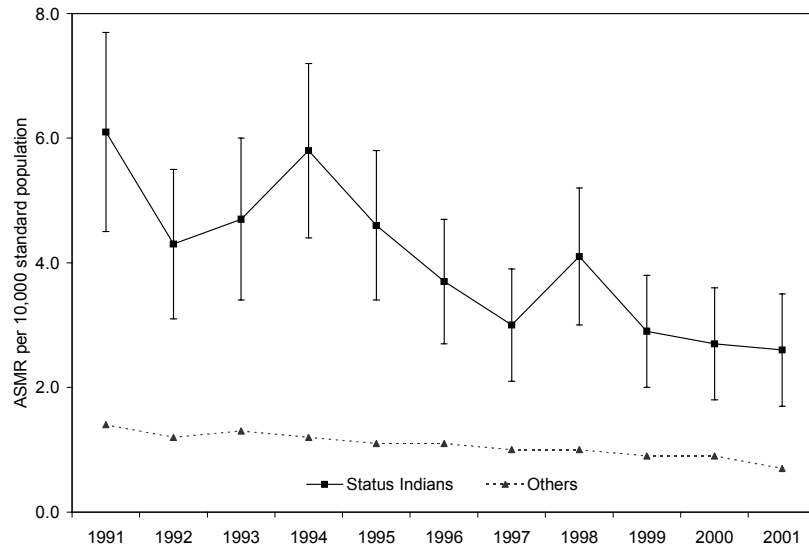

Note: Status Indian rate with 95% confidence interval.

FIGURE 45
ASMRs FOR MOTOR VEHICLE ACCIDENT FATALITIES BY HEALTH SERVICE DELIVERY AREA
STATUS INDIAN AND OTHER RESIDENTS
BRITISH COLUMBIA, 1991 - 2001

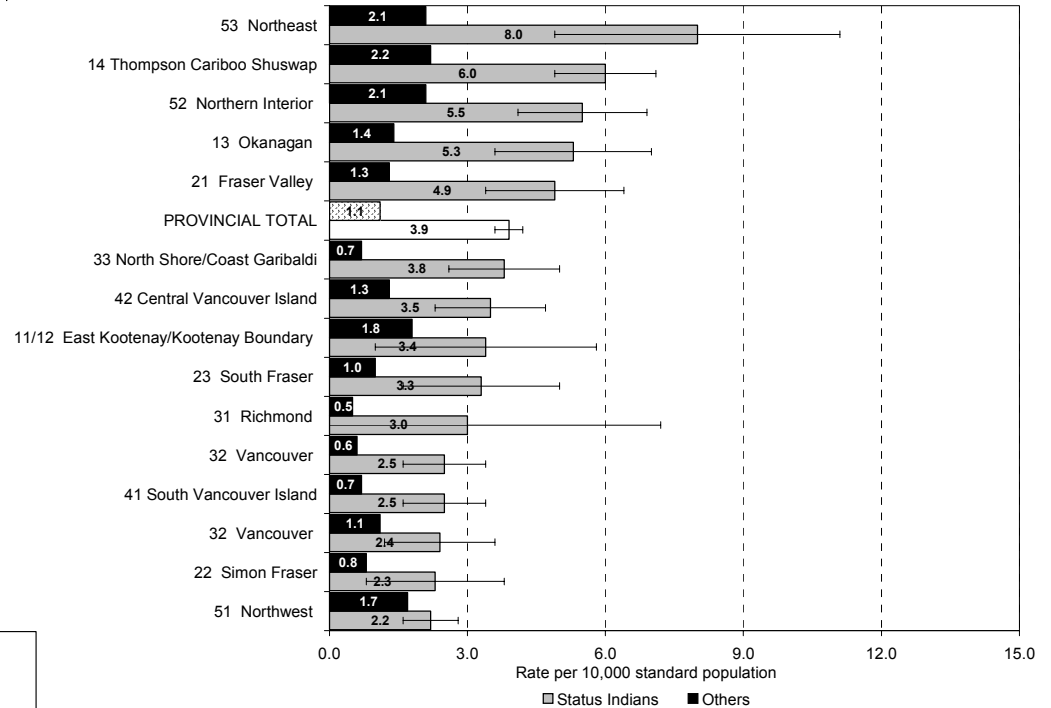

Note: HSDAs with less than three cases are not shown. Status Indian rate with 95% confidence interval.

- The 1991-2001 Status Indian ASMRs for motor vehicle accident fatalities were higher than the rates for other residents in all areas. The Status Indian ASMR for motor vehicle accident fatalities was highest in HSDA 53 Northeast (8.0 per 10,000 standard population) and lowest in HSDA 51 Northwest (2.2). HSDA 31 Richmond had less than three Status Indian motor vehicle accident deaths in 1991-2001 and is not shown in the graph.

FIGURE 46
STATUS INDIAN ASMR, DEATHS DUE TO MOTOR VEHICLE ACCIDENTS BY HEALTH SERVICE DELIVERY AREA
BRITISH COLUMBIA, 1991 - 2001

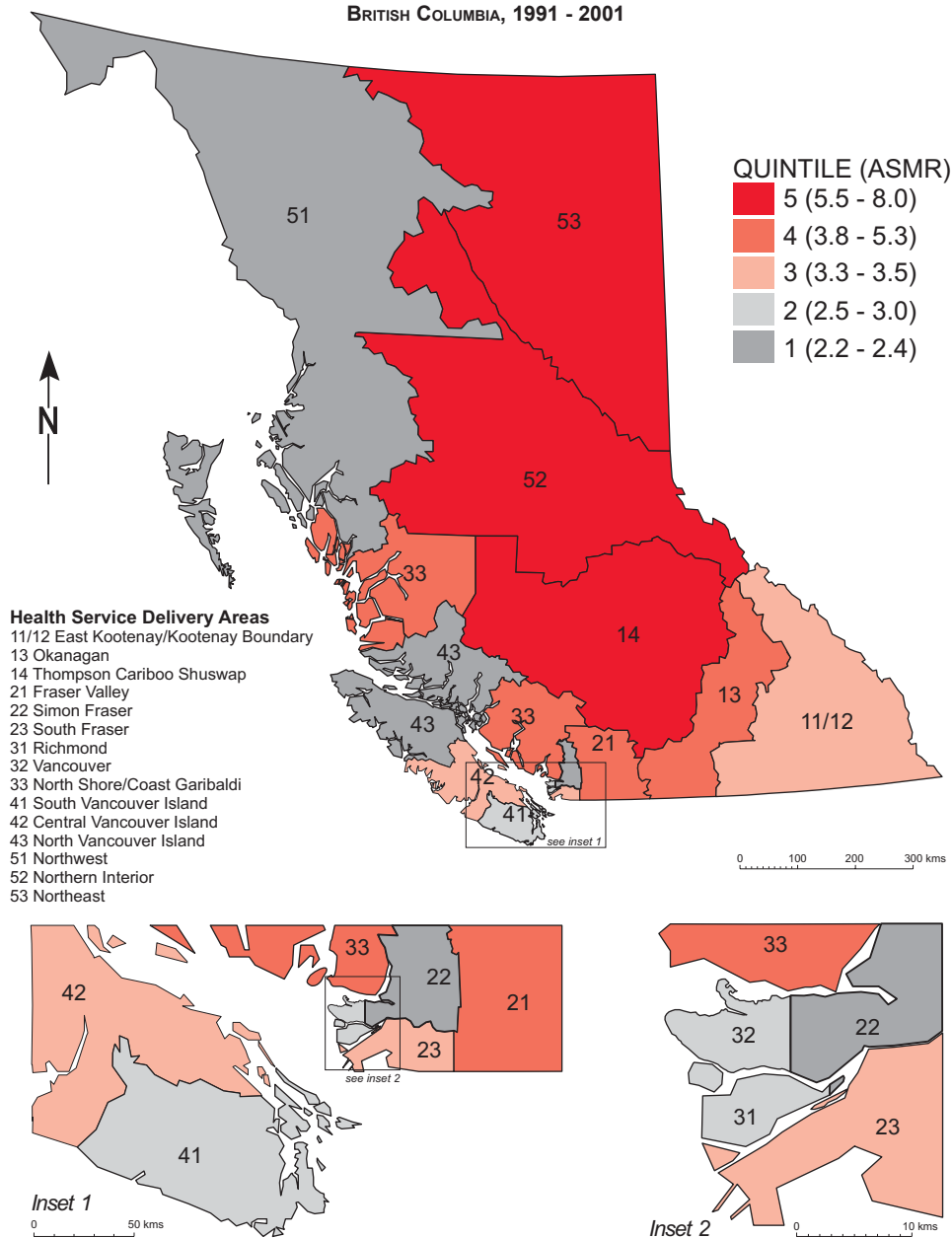

Notes: ASMR - Age Standardized Mortality Rate per 10,000 standard population.
 Cases with unknown usual residence are excluded. Cases with gender unknown are excluded.
 Map produced by BC Vital Statistics Agency based on boundary files supplied by BC Stats.

ACCIDENTAL POISONING

Accidental poisoning includes poisoning deaths caused by food, plants, chemicals, alcohol, and drugs.

- Accidental poisoning was responsible for 478 Status Indian deaths in 1991-2001 and had the second highest ASMR among the external cause of death sub-categories (after motor vehicle accidents). The Status Indian ASMR for accidental poisoning deaths (3.5 per 10,000 standard population) was more than four times the rate for other residents (0.8).
- The 1991-2001 average PYLL for accidental poisoning deaths was 37.1 years for Status Indians, similar to the average PYLL years for other residents (35.3 years).
- The 1991-2001 ASMRs for Status Indian accidental poisoning deaths ranged from two to eight times the rates for other residents in the area. HSDA 32 Vancouver had the highest ASMRs for accidental poisoning (14.4 per 10,000 standard population for Status Indians and 1.8 for other residents) and the greatest difference in the rates. Both Vancouver ASMRs were more than double the second highest rates for their respective populations (5.3 in HSDA 23 South Fraser for Status Indians and 0.8 in four areas for other residents).

ACCIDENTAL FALLS

- Of all deaths from accidental falls from 1991 to 2001, about one in 25 was a Status Indian (143 Status Indian deaths out of 3,728). Accidental falls resulting in death occur mainly in the elderly population: three quarters (75.4%) of the deaths from accidental falls were seniors aged 75 or older among other residents, but less than three in ten (29.4%) Status Indian deaths from this cause were in this oldest age group.
- The ASMR for deaths from accidental falls for 1991-2001 was 1.9 per 10,000 standard population for Status Indians and 0.8 for other residents.

- The 1991-2001 average PYLL for premature deaths from accidental falls (under 75 years of age) was 27.4 years for Status Indians compared to 22.2 years for other residents.

SUICIDE

- From 1991 to 2001, there were 421 Status Indian suicides and only two of these were aged 75 or older. The Status Indian ASMR for suicide (2.9 per 10,000 standard population) was more than two and a half times the rate for other residents (1.1). In the Status Indian population, suicide was the third highest sub-category of accidents and violence

FIGURE 47
ASMRs FOR SUICIDE DEATHS
STATUS INDIAN AND OTHER RESIDENTS
BRITISH COLUMBIA, 1991 - 2001

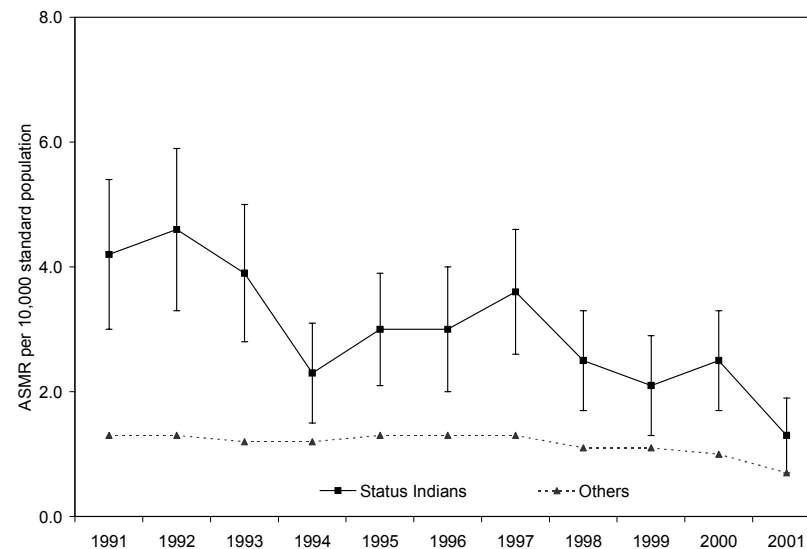

Note: Status Indian rate with 95% confidence interval.

FIGURE 48
ASMRs FOR SUICIDE DEATHS BY HEALTH SERVICE DELIVERY AREA
STATUS INDIAN AND OTHER RESIDENTS
BRITISH COLUMBIA, 1991 - 2001

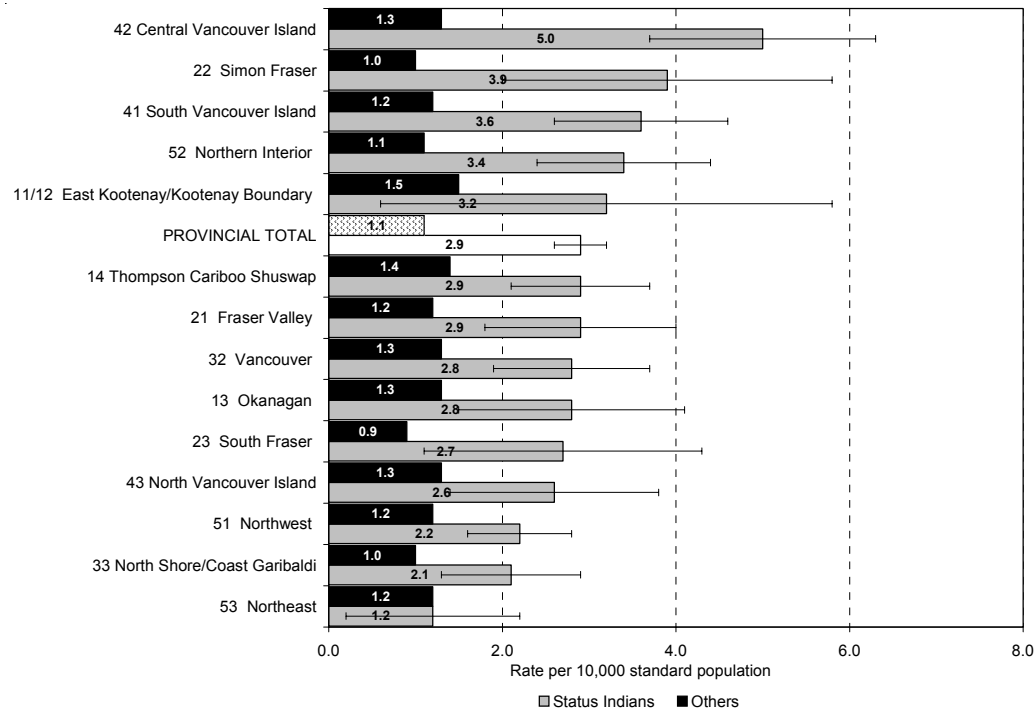

Note: HSDAs with less than three cases are not shown.
 Status Indian rate with 95% confidence interval.

- The suicide rate in 1991-2001 in HSDA 53 Northeast was the same for Status Indians and other residents (1.2 per 10,000 standard population). In all other areas, the ASMRs for Status Indian suicides were higher than the rates for other residents. HSDA 42 Central Vancouver Island had the highest Status Indian suicide rate (5.0 per 10,000 standard population), and HSDA 22 Simon Fraser had the second highest Status Indian suicide rate (3.9). In both these areas, the Status Indian ASMRs were almost four times the rates for other residents (1.3 for other residents in HSDA 42 and 1.0 for other residents in HSDA 22). HSDA 31 Richmond was tied with HSDA 53 Northeast for the lowest Status Indian suicide rate (1.2), but Richmond had less than three Status Indian suicide deaths in the 11 years and is not shown in the graph.

after motor vehicle accidents and accidental poisoning. For other residents in the province, suicide was responsible for the largest number of deaths among all the sub-categories of accidents and violence.

- Males accounted for three quarters of the suicide deaths between 1991 and 2001 in both populations (75.5% of Status Indian and 77.6% of other resident deaths).
- The average PYLL for suicide was 43.5 years for Status Indians compared to 32.3 years for other residents.

FIGURE 49
STATUS INDIAN ASMR, DEATHS DUE TO SUICIDE BY HEALTH SERVICE DELIVERY AREA
BRITISH COLUMBIA, 1991 - 2001

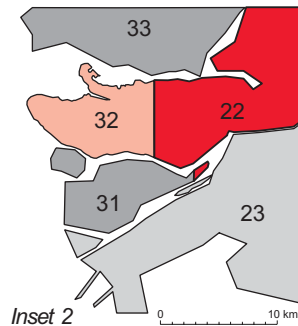
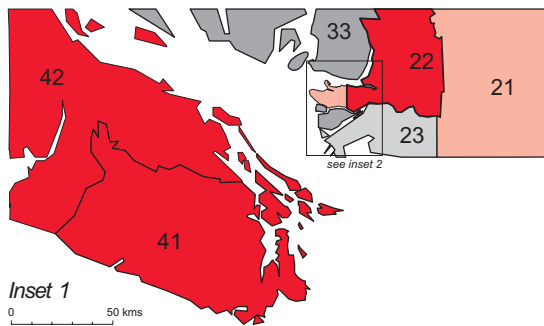
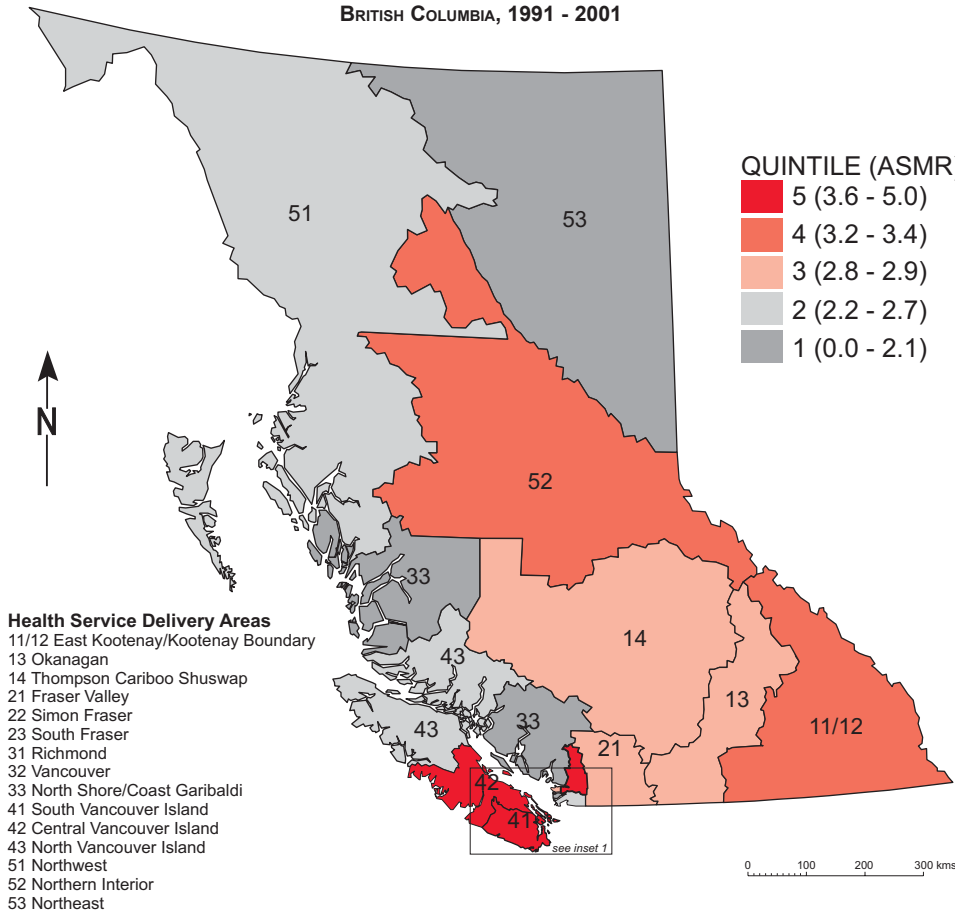

Notes: ASMR - Age Standardized Mortality Rate per 10,000 standard population.
 Cases with unknown usual residence are excluded. Cases with unknown gender are excluded.
 Map produced by BC Vital Statistics Agency based on boundary files supplied by BC Stats.

HOMICIDE

- Between 1991 and 2001, there were 151 Status Indian homicides. The Status Indian ASMR for homicides (1.1 per 10,000 standard population) was five and a half times the ASMR for other residents (0.2).
- Most homicide victims were male (61.6% of Status Indians and 67.6% of other residents in 1991-2001).

FIRE AND FLAMES

- Out of 364 deaths from fire and flames in the province between 1991 and 2001, 76 occurred in the Status Indian population. Although the Status Indian ASMR was only 0.7 deaths per 10,000 standard population, this rate was seven times the rate for other residents (0.1).

ALCOHOL-RELATED DEATHS

Alcohol-related deaths include both deaths where the underlying cause of death was directly related to alcohol, such as liver disease/cirrhosis, and ‘indirect’ alcohol deaths where alcohol was noted on the medical certification of death but the underlying cause of death was not due to alcohol. This is the only cause of death category that is not based entirely on the underlying cause of death.

In 1993 the medical certification of death was revised to include a question about environmental, occupational, and lifestyle factors that may have contributed to the death. The revised forms were not used for the majority of deaths until several years later. As a result, the number of deaths indirectly related to alcohol has increased since 1993.

- There were 1,911 alcohol-related deaths in the Status Indian population between 1991 and 2001. The Status Indian ASMR for alcohol-related deaths was 20.2 per 10,000 standard population, more than six times the rate of 3.3 for other residents.

FIGURE 50
ASMRs FOR ALCOHOL-RELATED DEATHS BY HEALTH SERVICE DELIVERY AREA
STATUS INDIAN AND OTHER RESIDENTS
BRITISH COLUMBIA, 1991 - 2001

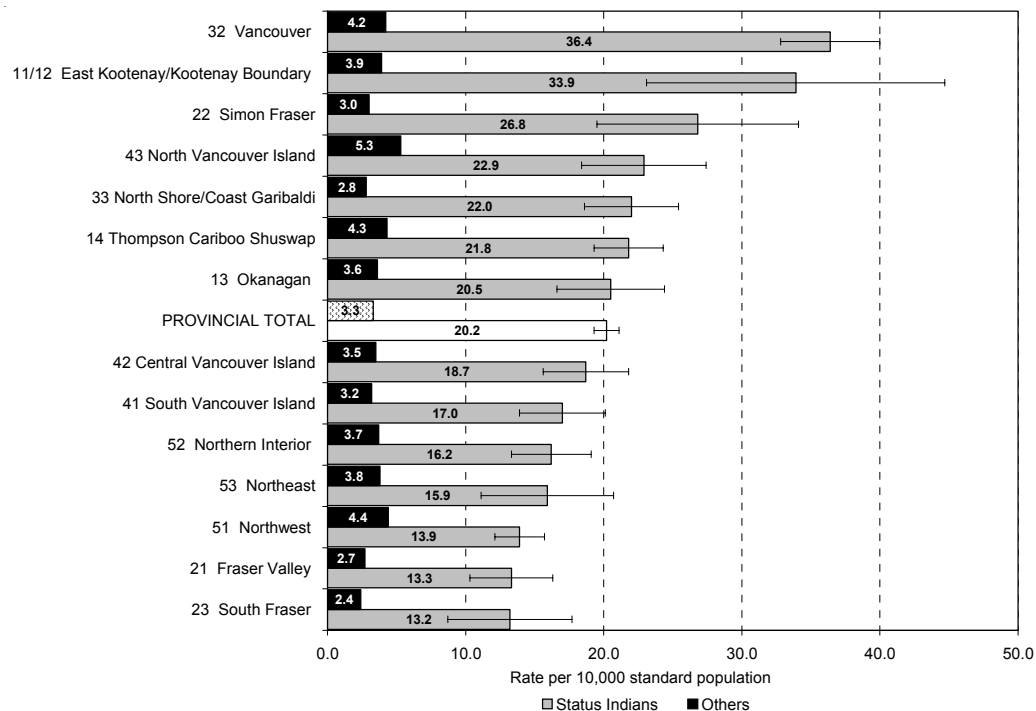

Note: HSDAs with less than three cases are not shown.
 Status Indian rate with 95% confidence interval.

- The 1991-2001 Status Indian ASMRs for alcohol-related deaths ranged from three to almost nine times the rates for other residents in the area. The highest Status Indian ASMR for alcohol-related deaths was 36.4 per 10,000 standard population in HSDA 32 Vancouver.

DRUG-INDUCED DEATHS

Drug-induced deaths are limited to underlying causes of death, such as drug use/abuse, accidental poisoning by drugs, suicide by drugs, and adverse effects of drugs and medications.

- From 1991 to 2001, there were 490 drug-induced deaths in the Status Indian population. The ASMR for drug-induced deaths was 3.7 per 10,000 standard population for Status Indians, more than three times the rate for other residents (1.1).
- HSDA 32 Vancouver had the highest ASMRs for drug-induced deaths (13.5 per 10,000 standard population for Status Indians and 2.0 for other residents).

SMOKING ATTRIBUTABLE MORTALITY (SAM)

Smoking Attributable Mortality (SAM) is an estimate of the impact of smoking on mortality. Calculation of SAM uses a specified proportion of deaths due to selected cancer, circulatory system diseases, and respiratory system diseases among those aged 35 years or older. The methodology assumes that tobacco use in HSDAs is the same as the provincial prevalence.

FIGURE 51
ASMRs FOR DRUG-INDUCED DEATHS BY HEALTH SERVICE DELIVERY AREA
STATUS INDIAN AND OTHER RESIDENTS
BRITISH COLUMBIA, 1991 - 2001

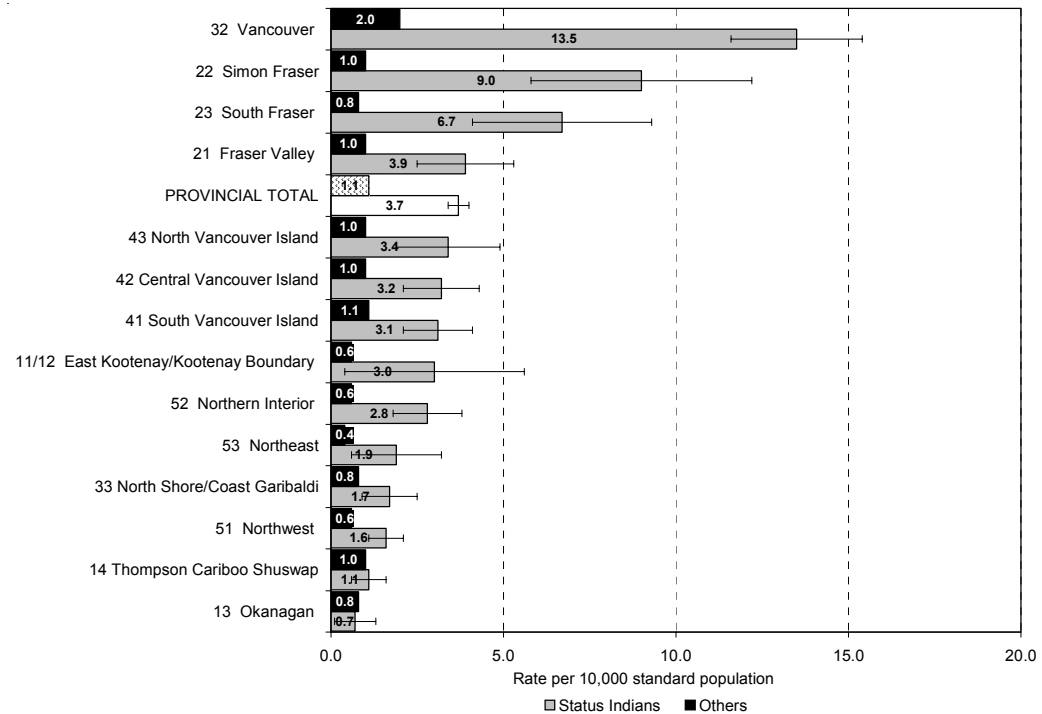

Note: HSDAs with less than three cases are not shown.
 Status Indian rate with 95% confidence interval.

- In the 11 year period, 978 Status Indian deaths were attributed to smoking. The provincial ASMR was 15.7 per 10,000 standard population for Status Indians and 12.5 for other residents.

GLOSSARY

AGE STANDARDIZATION

Age standardized is a method of calculation which adjusts a statistical measure for differences in the age/gender structures between populations. With standardized measures, more meaningful comparisons can be made between genders, different time periods, or geographic areas, because the age standardized statistic is calculated as if all populations had the same age/gender age population distribution.

AGE STANDARDIZED MORTALITY RATE (ASMR)

A summary of age adjusted death rates by age and gender, which have been standardized to a 'standard' population (1991 Canada Census) for the purpose of rate comparisons between genders, different time periods, or different geographic locations. The ASMR is the theoretical number of deaths that would occur per 10,000 population, if the specific population had the same age structure as the standard population.

ALCOHOL-RELATED DEATHS

Alcohol-related deaths are based on the ICD-10 diagnostic categories listed below, for which the resulting deaths are directly attributed to the use or abuse of alcohol. Coding practices from 1995 to 1999 may have produced over-counting of alcohol-related mortality. With the introduction of ICD-10 in 2000, more specific codes are

available. Currently produced data should not be used in combination with data produced prior to 2000.

Directly Related to Alcohol

Cause of Death Directly

ICD-10 Code(s)

Alcoholic intoxication
F10.0-F10.1

Alcoholic psychoses and dependence
F10.2-F10.9

Alcoholic liver disease
K70

Alcoholic neurological disorders
G31.2, G62.1, G72.1

Alcoholic cardiomyopathy
I42.6

Alcoholic gastritis
K29.2

Alcoholic chronic pancreatitis
K86.0

Alcohol poisoning
X45, X65

Other causes
E24.4, O35.4, P04.3, Q86.0, R78.0,
T51.0-T51.2, T51.9

Alcohol is considered to be a direct cause of death if one of the above conditions is listed as the underlying cause of death on the medical certification of death. If, however, any of the above conditions are listed on the certificate as antecedent causes giving rise to the underlying cause or other significant conditions contributing to the death, the

death is considered to be indirectly related to alcohol. ICD-10 codes for deaths indirectly related to alcohol are listed below:

Indirectly Related to Alcohol (excludes codes for directly related to alcohol)

Cause of Death

ICD-10 Code(s)

Infectious/parasitic diseases
A00-B99

Neoplasms
C00-D48

Endocrine/nutritional/metabolic diseases
E00-E24.3, E24.8-E89

Mental and behavioural disorders
F00-F09, F11-F99

Nervous system diseases
G00-G31.1, G31.8-G62.0,
G62.2-G72.0, G72.2-G99

Circulatory system diseases
I00-I42.5, I42.7-I99

Respiratory system diseases
J00-J99

Digestive system diseases
K00-K29.1, K29.3-K69, K71.0-K85,
K86.1-K92

Genitourinary system diseases
N00-N39, N99.0-N99.1, N99.5

Unintentional injury/accidents
V01-X44, X46-X59, Y40-Y86, Y88

Suicide
X60-X64, X66-X84, Y87.0

Homicide
X85-Y09, Y87.1

Other causes

ASMR

See **Age Standardized Mortality Rate**

BIRTH WEIGHT

The first weight of the fetus or newborn after birth. For live births this weight should be measured within the first hour of life before significant postnatal weight loss has occurred. Hospitals in B.C. measure weight in grams; the approximate equivalents in imperial measures are included below for comparisons to other jurisdictions. For statistical and risk assessment purposes, birth weights are grouped as:

Extremely Low Birth Weight	less than 500 grams (< 1 lb 2 oz)
Very Low Birth Weight	less than 1,500 grams (< 3 lb 5 oz)
Low Birth Weight (LBW)	less than 2,500 grams (< 5 lb 8 oz)
“Normal” Birth Weight	2,500 to 4,499 grams (5 lb 8 oz to 9 lb 15 oz)
High Birth Weight	4,500 grams or more (> 9 lb 15 oz)

CESAREAN SECTION (C-SECTION)

A delivery involving the surgical incision of the abdomen and uterine walls

CONFIDENCE INTERVAL

A range of values that includes the true value of a statistic. In this report, 95% confidence intervals are shown (i.e. the true rate will fall within the specified range 95 times out of 100).

CONGENITAL ANOMALIES

Physical defects that existed or date from birth.

CRUDE RATES

For live births: the number of births divided by the mid-year population and converted to a rate per 1,000 population.

For birth-related statistics (teenage mother, elderly gravida, C-section, low birth weight, and pre-term): the number of these births divided by the number of live births and converted to a rate per 1,000 live births.

For stillbirths: the number of stillbirths divided by the number of total births (live births plus stillbirths) and converted to a rate per 1,000 total births.

For infant deaths: the number of infant deaths divided by the number of live births and converted to a rate per 1,000 live births.

DRUG INDUCED DEATHS

Deaths due to drug induced causes. This category of deaths excludes causes indirectly related to drug use. The causes of death classified as being drug-induced (as shown below) are based on those used by the National Center for Health Statistics¹.

Cause of Death**ICD-10 Code(s)**

Psychoactive substance and drug use/abuse
F11-F16, F19

Accidental poisoning by drugs and medicaments
X40-X44

Suicide by drugs and medicaments
X60-X64

Assault by drugs and medicaments
X85

Poisoning by drugs and medicaments, undetermined if accident or intentional
Y10-Y14

Adverse effects of drugs and medicaments
Y40-Y56, Y57.0-Y57.4, Y57.7-Y57.9, Y88.0

¹ National Center for Health Statistics (1993). Technical notes. Monthly Vital Statistics Report. 41 (Suppl. 7), 48.

EARLY NEONATAL DEATH

Death of a child under seven days of age.

ELDERLY GRAVIDA

Any woman who was 35 years of age or older at the time of delivery of a live born infant.

EXTERNAL CAUSES OF DEATH (ICD-10 CODES V01-Y98)

Deaths due to accidents and violence including environmental events, circumstances and conditions as the cause of injury, poisoning, and other adverse effects. Broad categories include accidents, suicides, medical misadventures or abnormal reactions, homicide, legal intervention, and injury from war operations.

GESTATIONAL AGE

Fetal age or duration of pregnancy measured from the first day of the last normal menstrual period. Gestational age is expressed in completed days or completed weeks (e.g., events occurring 280 to 286 days after the onset of the last normal menstrual period are considered to have occurred at 40 weeks of gestation). Measurements of fetal growth, as they represent continuous variables, are expressed in relation to a specific week of gestational age as follows:

Extremely premature	gestational age of less than 28 weeks
Moderately premature	gestational age of 28 to 36 weeks
Pre-term/Premature	gestational age of less than 37 weeks
Term	gestational age of 37 to 41 weeks
Post-term/Postmature	gestational age of 42 weeks or more

HEALTH SERVICE DELIVERY AREA (HSDA)

A geographic subdivision of the province used by the Health Authorities for administrative purposes.

HIV DISEASE

In 1987, the World Health Organization added new codes to the *International Classification of Diseases* (ICD) to identify Acquired Immunodeficiency Syndrome (AIDS) and Human Immunodeficiency Virus (HIV). In ICD-10, these conditions are coded to B20-B24 and are called HIV disease.

ICD-10 CODES

The World Health Organization's *International Classification of Diseases and Related Health Problems, Tenth Revision*, implemented by the B.C. Vital Statistics Agency on January 1, 2000 for classification of morbidity and mortality.

INFANT DEATH/MORTALITY

Death of children under one year of age.

INFANT MORTALITY RATE

The number of deaths of children under one year of age expressed as a rate per 1,000 live births. The infant mortality rate is an internationally accepted indicator of the health status of a population.

LBW

See **Low Birth Weight**

LIVE BIRTH

The *Vital Statistics Act* defines a live birth as "The complete expulsion or extraction from its mother, irrespective of the duration of the pregnancy, of a product of conception in which, after the expulsion or extraction, there is:

- breathing;
- beating of the heart;
- pulsation of the umbilical cord; or
- unmistakable movement of voluntary muscle, whether or not the umbilical cord has been cut or the placenta attached.

LOW BIRTH WEIGHT (LBW)

A birth weight of less than 2,500 grams. Low birth weight babies have increased risks of morbidity and premature death.

MEDICALLY TREATABLE DISEASES, DEATHS DUE TO

Deaths due to medically treatable diseases are based on Charlton's² classification. The disease categories (shown below) are ones for which mortality could **potentially** have been avoided through appropriate medical intervention. The calculation of this measure is based on deaths of a specified age where the underlying cause stated on the medical certification of death falls into one of these categories.

Cause of Death (Age)**ICD-10 Code(s)**

Hypertensive disease (5-64)

I10-I15

Cervical cancer (5-64)

C53

Pneumonia and unqualified bronchitis (5-49)

J12-J18.1, J18.8-J18.9, J40

Tuberculosis (5-64)

A15-A19, B90

Asthma (5-49)

J45, J46

Chronic rheumatic heart disease (5-44)

I05-I09

Acute respiratory infections and influenza (5-49)

J00-J06, J20-J22, J10-J11

Bacterial infections (5-64)

A00-A05, A20-A49, B95-B96, G00, H66, H70, H95.0-H95.1, I00-I01, I02.0, I02.9, L01-L08, M00, M02.8, M02.9, M46.2, M86, M87.1

Hodgkin's disease (5-34)

C81

Abdominal hernias, cholecystitis and cholelithiasis, appendicitis (5-64)

K40-K46, K80-K81, K35-K37

Deficiency nutritional anemias (5-64)

D50-D53

² Charlton, J.R.H.(1987), Avoidable Deaths and Diseases as Monitors of Health Population. In Abelin,T., Brzezinski,Z.J. & Carstairs, V. (Eds.), Measurement in Health Promotion and Protection (pp 467-

479), Copenhagen, Denmark: World Health Organization, Regional Office for Europe.

MVA DEATHS

Motor Vehicle Accidental Deaths.

NEONATAL DEATH

Death of a child under 28 days of age.

OBSERVED PYLL

The actual number of potential years of life lost (to age 75) from deaths that occurred in the province to residents of a geographic area in a specified time period.

P-VALUE

The p-value is the probability of rejecting the null hypothesis when a specified test procedure is used on a given data set. This probability is the smallest level of significance at which the null hypothesis would be rejected. Once the p-value has been determined, the conclusion at any particular level a results from comparing the p-value to a (e.g., 0.05):

- (a) $p\text{-value} < \text{or} = \alpha \Rightarrow$ reject null hypothesis at level α ,
- b) $p\text{-value} > \alpha \Rightarrow$ do not reject the null hypothesis at level α , and we call the data statistically significant when the null hypothesis is rejected and not significant otherwise.

PERINATAL

Pertaining to or occurring in the period shortly before, during, and after birth.

POPULATION

Mid-year population estimates used in this report were obtained from BC STATS, Ministry of Management Services.

POST NEONATAL DEATH

Death of a child between the ages of 28 days and less than one year.

POTENTIAL YEARS OF LIFE LOST (PYLL)

The number of years of life lost when a person dies before a specified age (75 years). In this report, all deaths are assumed to occur at the midpoint of five-year age groups.

PREMATURE OR PRE-TERM BIRTH

See **Gestational Age**

SAM

See **Smoking Attributable Mortality**

SIDS

Sudden Infant Death Syndrome.

SMOKING ATTRIBUTABLE MORTALITY

The absence on death certifications of complete and reliable data on smoking as a contributing factor requires that estimation or other techniques be used to approximate the extent of smoking attributable deaths. The method used here is based on the concept of attributable risk. The number of adult (35+ years of age) smoking deaths in British Columbia were estimated for the disease categories listed below and weighted by a percentage reflecting the proportion of these deaths attributed to smoking:

Cause of Death**ICD-10 Code(s)****Malignant Neoplasms**

Malignant neoplasm of lip, oral cavity, and pharynx

C00-C14

Malignant neoplasm of esophagus

C15

Malignant neoplasm of pancreas

C25

Malignant neoplasm of larynx

C32

Malignant neoplasm of trachea, lung, and bronchus

C33-C34

Malignant neoplasm of cervix, uterus

C53-C55

Malignant neoplasm of urinary bladder

C67

Malignant neoplasm of kidney and other unspecified urinary organs

C64-C66, C68

Circulatory System Diseases

Hypertension

I10-I13

Ischemic heart disease

I20-I25

Other heart diseases

I01-I09, I27, I30-I52

Cerebrovascular disease

I60-I69

Atherosclerosis

I70

Aortic aneurysm

I71

Other arterial diseases

I26, I28, I72-I78

Respiratory System Diseases

Pneumonia/influenza

J10-J18.1, J18.8-J18.9

Bronchitis, emphysema

J40-J43

Chronic obstructive pulmonary disease

J44

Other respiratory diseases

A15-A19, J45-J46

The American Society's Cancer Prevention Study (CPS-II) 1982–1988³ established the age groups and the classification of smokers (current, former, and never) for which smoking prevalence data were required. B.C. prevalence rates for smoking were provided in the *Tobacco Use in B.C. (1997)* survey commissioned by the B.C. and Yukon Health and Stroke Foundation⁴.

- ³ Centers for Disease Control (1990). *Smoking and health: A national status report*. (DHSS publication no. (CDC) 87–8396). 2nd Edition. Rockville, MD: U.S. Department of Health and Human Services.
- ⁴ Tobacco Use in B.C., ANGUS REID GROUP survey results, September 1997.

STANDARD POPULATION

A reference population of known age distribution used in the calculation of standardized indicators to adjust for variations in population age structures in different geographic areas or time periods. The 1991 Canadian Census is used as the standard population in the calculation of ASMR.

STILLBIRTH

The *Vital Statistics Act* defines a stillbirth as “The complete expulsion or extraction from its mother after at least 20 weeks of pregnancy, or after attaining a weight of at least 500 grams, of a product of conception in which, after the expulsion or extraction, there is no breathing, beating of the heart, pulsation of the umbilical cord, or unmistakable movement of voluntary muscle.”

STILLBIRTH RATE

See **Crude Rates**

TEENAGE MOTHERS

Mothers less than 20 years of age at the time of delivery.

TOTAL BIRTHS

The number of live births plus stillbirths.

TOTAL PYLL

The total number of potential years of life lost prior to an established cut-off point of 75 years.

UCOD

See **Underlying Cause of Death**.

UNDERLYING CAUSE OF DEATH (UCOD)

The World Health Organization defines the underlying cause of death as “(a) the disease of injury which initiated the train of events leading directly to death, or (b) the circumstances of the accident or violence which produced the fatal injury”.

APPENDIX 1

POPULATION ESTIMATES BY HEALTH SERVICE DELIVERY AREA, GENDER, AND AGE GROUP

1991 STATUS INDIAN POPULATION ESTIMATES BY HEALTH SERVICE DELIVERY AREA, GENDER, AND AGE GROUP

Health Region	Gender	Age Group (in years)																	Total
		<1	1-4	5-9	10-14	15-19	20-24	25-29	30-34	35-39	40-44	45-49	50-54	55-59	60-64	65-69	70-74	75+	
11/12 East Kootenay/ Kootenay Boundary	M	22	62	74	76	67	65	72	66	47	48	18	24	18	6	11	3	9	688
	F	31	84	58	63	59	68	99	87	49	37	39	19	13	9	8	5	17	745
	T	53	146	132	139	126	133	171	153	96	85	57	43	31	15	19	8	26	1,433
13 Okanagan	M	72	219	261	262	243	204	229	219	195	169	101	89	65	53	42	28	30	2,481
	F	68	225	253	210	244	216	300	264	231	173	113	93	60	57	43	17	39	2,606
	T	140	444	514	472	487	420	529	483	426	342	214	182	125	110	85	45	69	5,087
14 Thompson Cariboo Shuswap	M	200	687	745	669	765	684	804	681	530	468	307	241	196	168	111	68	126	7,450
	F	178	608	716	647	731	687	867	729	626	446	326	242	169	164	102	77	143	7,458
	T	378	1,295	1,461	1,316	1,496	1,371	1,671	1,410	1,156	914	633	483	365	332	213	145	269	14,908
21 Fraser Valley	M	107	317	346	303	296	279	322	263	248	185	139	97	81	50	37	36	29	3,135
	F	87	275	325	319	283	307	359	346	304	187	131	81	82	65	31	37	42	3,261
	T	194	592	671	622	579	586	681	609	552	372	270	178	163	115	68	73	71	6,396
22 Simon Fraser	M	57	148	128	128	108	155	156	116	93	72	45	24	25	11	4	3	6	1,279
	F	68	142	104	105	115	176	180	157	121	78	55	48	31	14	19	7	6	1,426
	T	125	290	232	233	223	331	336	273	214	150	100	72	56	25	23	10	12	2,705
23 South Fraser	M	71	176	106	101	84	110	112	134	72	51	37	24	18	21	10	5	10	1,142
	F	63	130	107	104	99	134	175	130	95	79	56	51	31	23	16	3	7	1,303
	T	134	306	213	205	183	244	287	264	167	130	93	75	49	44	26	8	17	2,445
31 Richmond	M	16	28	21	20	21	25	25	20	22	9	11	7	6	2	-	2	-	235
	F	9	24	26	15	17	18	39	28	21	18	18	11	7	3	2	1	3	260
	T	25	52	47	35	38	43	64	48	43	27	29	18	13	5	2	3	3	495
32 Vancouver	M	165	390	477	469	380	427	613	554	470	303	222	136	105	48	23	19	21	4,822
	F	129	427	410	439	401	473	635	606	471	354	241	141	91	52	43	26	33	4,972
	T	294	817	887	908	781	900	1,248	1,160	941	657	463	277	196	100	66	45	54	9,794
33 North Shore/ Coast Garibaldi	M	107	419	477	399	413	391	484	452	330	276	213	168	120	98	70	34	70	4,521
	F	114	353	472	371	391	384	559	501	376	241	201	133	104	101	67	44	63	4,475
	T	221	772	949	770	804	775	1,043	953	706	517	414	301	224	199	137	78	133	8,996
41 South Vancouver Island	M	132	445	510	429	433	386	413	360	299	257	146	99	80	79	41	26	50	4,185
	F	137	410	454	445	421	483	512	469	361	234	146	129	108	53	47	21	49	4,479
	T	269	855	964	874	854	869	925	829	660	491	292	228	188	132	88	47	99	8,664
42 Central Vancouver Island	M	160	473	471	441	467	433	381	344	295	210	159	105	83	60	40	36	49	4,207
	F	128	429	468	432	473	491	477	429	401	244	158	117	74	66	54	37	66	4,544
	T	288	902	939	873	940	924	858	773	696	454	317	222	157	126	94	73	115	8,751
43 North Vancouver Island	M	90	238	290	261	225	224	240	222	207	157	124	101	63	49	24	21	31	2,567
	F	72	245	265	240	251	233	314	301	232	159	128	66	67	41	45	22	29	2,710
	T	162	483	555	501	476	457	554	523	439	316	252	167	130	90	69	43	60	5,277
51 Northwest	M	272	977	1,018	895	1,009	930	963	900	735	526	452	303	269	205	147	106	179	9,886
	F	237	873	933	779	981	1,040	1,108	978	837	571	412	281	212	192	139	106	182	9,861
	T	509	1,850	1,951	1,674	1,990	1,970	2,071	1,878	1,572	1,097	864	584	481	397	286	212	361	19,747
52 Northern Interior	M	152	479	563	471	525	482	446	424	313	206	165	131	97	73	69	40	84	4,720
	F	164	459	509	505	463	538	549	424	361	220	175	135	97	73	61	40	75	4,848
	T	316	938	1,072	976	988	1,020	995	848	674	426	340	266	194	146	130	80	159	9,568
53 Northeast	M	68	181	165	151	143	138	153	125	85	85	48	39	29	15	22	10	15	1,472
	F	58	172	166	136	174	176	158	127	116	77	64	40	28	32	20	9	20	1,573
	T	126	353	331	287	317	314	311	252	201	162	112	79	57	47	42	19	35	3,045
Provincial Total	M	1,691	5,239	5,652	5,075	5,180	4,935	5,415	4,881	3,942	3,022	2,188	1,588	1,255	938	651	437	709	52,798
	F	1,543	4,856	5,266	4,810	5,103	5,426	6,331	5,576	4,602	3,118	2,263	1,587	1,174	945	698	452	775	54,525
	T	3,234	10,095	10,918	9,885	10,283	10,361	11,746	10,457	8,544	6,140	4,451	3,175	2,429	1,883	1,349	889	1,484	107,323

Notes: Health Service Delivery Areas will not sum to Provincial total due to cases with unknown addresses.

1991 OTHER POPULATION ESTIMATES BY HEALTH SERVICE DELIVERY AREA, GENDER, AND AGE GROUP

Health Region	Gender	Age Group (in years)																Total	
		<1	1-4	5-9	10-14	15-19	20-24	25-29	30-34	35-39	40-44	45-49	50-54	55-59	60-64	65-69	70-74		75+
11/12 East Kootenay/ Kootenay Boundary	M	897	3,956	5,618	5,555	5,413	4,230	4,516	6,005	6,468	6,107	4,517	3,801	3,557	3,574	2,978	2,335	3,454	72,981
	F	886	3,793	5,375	5,119	4,953	3,751	4,677	5,771	6,097	5,734	4,182	3,566	3,280	3,299	3,191	2,746	4,333	70,753
	T	1,783	7,749	10,993	10,674	10,366	7,981	9,193	11,776	12,565	11,841	8,699	7,367	6,837	6,873	6,169	5,081	7,787	143,734
13 Okanagan	M	1,426	5,953	8,197	7,926	7,698	6,793	7,572	8,874	8,874	8,568	6,932	6,029	6,236	6,907	6,902	5,640	8,158	118,685
	F	1,308	5,587	7,826	7,529	7,302	6,288	7,628	9,307	9,284	8,727	7,089	6,321	6,278	7,381	7,785	6,656	10,173	122,469
	T	2,734	11,540	16,023	15,455	15,000	13,081	15,200	18,181	18,158	17,295	14,021	12,350	12,514	14,288	14,687	12,296	18,331	241,154
14 Thompson Cariboo Shuswap	M	1,099	4,694	6,813	6,737	6,541	5,186	5,636	6,933	7,321	7,278	5,746	4,848	4,663	4,450	3,567	2,439	2,962	86,913
	F	1,041	4,532	6,237	6,428	5,954	4,802	5,718	7,230	6,927	5,340	4,603	4,066	3,972	3,581	2,623	3,562	3,562	83,806
	T	2,140	9,226	13,050	13,165	12,495	9,988	11,354	14,123	14,551	14,205	11,086	9,451	8,729	8,422	7,148	5,062	6,524	170,719
21 Fraser Valley	M	1,416	5,977	7,600	6,820	6,228	5,980	7,521	8,258	7,395	6,615	5,066	4,053	4,027	4,301	4,144	3,331	4,508	93,240
	F	1,324	5,683	7,113	6,290	5,657	5,588	7,029	7,815	6,994	6,192	4,776	4,029	3,912	4,490	4,761	3,764	5,978	91,395
	T	2,740	11,660	14,713	13,110	11,885	11,568	14,550	16,073	14,389	12,807	9,842	8,082	7,939	8,791	8,905	7,095	10,486	184,635
22 Simon Fraser	M	2,902	11,190	13,334	11,987	12,487	16,982	20,201	20,884	18,273	16,476	12,609	10,125	9,126	8,323	6,780	5,023	7,248	203,950
	F	2,799	10,678	12,939	11,332	12,191	16,505	19,423	19,927	17,892	16,281	12,287	9,920	8,592	8,487	8,180	7,080	12,446	206,959
	T	5,701	21,868	26,273	23,319	24,678	33,487	39,624	40,811	36,165	32,757	24,896	20,045	17,718	16,810	14,960	12,103	19,694	410,909
23 South Fraser	M	3,521	14,265	17,973	16,217	15,775	15,512	17,606	19,794	19,461	18,500	14,868	11,115	9,143	8,252	7,626	5,975	7,663	223,266
	F	3,594	13,765	16,866	15,514	14,967	14,529	17,319	20,288	19,513	18,590	13,667	10,046	8,717	8,640	9,000	7,402	11,293	223,710
	T	7,115	28,030	34,839	31,731	30,742	30,041	34,925	40,082	38,974	37,090	28,535	21,161	17,860	16,892	16,626	13,377	18,956	446,976
31 Richmond	M	846	3,466	4,497	4,562	4,431	4,900	5,343	5,519	5,628	5,774	4,411	3,448	2,900	2,358	1,983	1,525	2,006	63,597
	F	825	3,259	4,228	4,257	4,294	4,636	5,393	5,911	6,128	6,200	4,474	3,288	2,851	2,551	2,523	2,086	3,065	65,969
	T	1,671	6,725	8,725	8,819	8,725	9,536	10,736	11,430	11,756	11,974	8,885	6,736	5,751	4,909	4,506	3,611	5,071	129,566
32 Vancouver	M	2,596	9,590	11,150	10,859	12,391	21,337	28,975	25,695	21,672	19,872	13,851	11,694	11,167	10,703	9,115	6,833	11,082	238,582
	F	2,486	9,126	10,600	10,310	12,457	21,820	26,307	24,022	20,824	18,898	13,361	11,346	10,548	10,726	10,721	9,860	19,938	243,350
	T	5,082	18,716	21,750	21,169	24,848	43,157	55,282	49,717	42,496	38,770	27,212	23,040	21,715	21,429	19,836	16,693	31,020	481,932
33 North Shore/ Coast Garibaldi	M	1,399	5,455	6,801	6,332	6,809	7,254	8,138	9,418	9,381	9,419	8,067	6,236	5,597	5,430	4,512	3,352	4,284	107,884
	F	1,277	5,463	6,519	6,215	6,558	6,982	8,185	9,508	9,640	9,577	7,765	6,209	5,519	5,356	5,172	4,227	7,347	111,519
	T	2,676	10,918	13,320	12,547	13,367	14,236	16,323	18,926	19,021	18,996	15,832	12,445	11,116	10,786	9,684	7,579	11,631	219,403
41 South Vancouver Island	M	1,986	7,955	10,406	9,917	10,121	12,223	13,685	14,020	13,885	13,860	10,189	7,994	7,667	8,091	8,789	7,217	10,340	168,345
	F	1,960	7,809	9,983	9,569	9,851	11,589	12,773	14,462	14,574	13,714	10,340	8,232	7,947	9,058	10,495	9,458	17,183	178,997
	T	3,946	15,764	20,389	19,486	19,972	23,812	26,458	28,482	28,459	27,574	20,529	16,226	15,614	17,149	19,284	16,675	27,523	347,342
42 Central Vancouver Island	M	1,060	4,851	6,775	6,420	6,040	5,138	6,267	7,466	7,666	7,475	6,088	4,874	4,927	5,295	5,094	3,780	4,412	93,628
	F	1,084	4,812	6,498	6,130	5,703	4,789	6,138	7,590	7,966	7,180	5,716	4,707	4,724	5,154	5,551	4,226	5,823	93,791
	T	2,144	9,663	13,273	12,550	11,743	9,927	12,405	15,056	15,632	14,655	11,804	9,581	9,651	10,449	10,645	8,006	10,235	187,419
43 North Vancouver Island	M	348	1,616	2,178	1,988	1,716	1,597	1,933	2,518	2,506	2,349	1,866	1,355	1,051	914	605	442	471	25,453
	F	340	1,459	1,977	1,857	1,626	1,421	1,865	2,249	2,216	2,042	1,500	1,045	870	682	652	504	664	22,969
	T	688	3,075	4,155	3,845	3,342	3,018	3,798	4,767	4,722	4,391	3,366	2,400	1,921	1,596	1,257	946	1,135	48,422
51 Northwest	M	561	2,297	2,965	2,802	2,573	2,431	2,918	3,514	3,339	2,994	2,355	1,797	1,483	1,219	733	465	466	34,912
	F	577	2,223	2,900	2,616	2,308	2,066	2,571	3,096	2,805	2,472	1,902	1,367	1,117	894	691	458	658	30,721
	T	1,138	4,520	5,865	5,418	4,881	4,497	5,489	6,610	6,144	5,466	4,257	3,164	2,600	2,113	1,424	923	1,124	65,633
52 Northern Interior	M	997	4,481	5,940	5,831	5,332	4,749	5,621	6,441	6,309	5,617	4,434	3,358	2,952	2,439	1,545	979	1,135	68,160
	F	1,019	4,014	5,739	5,539	5,120	4,494	5,440	6,197	6,014	5,159	3,800	2,891	2,341	1,867	1,428	1,033	1,285	63,380
	T	2,016	8,495	11,679	11,370	10,452	9,243	11,061	12,638	12,323	10,776	8,234	6,249	5,293	4,306	2,973	2,012	2,420	131,540
53 Northeast	M	504	2,082	2,785	2,406	2,189	2,225	2,864	3,080	2,637	2,084	1,654	1,312	1,211	973	646	432	608	29,692
	F	508	1,989	2,546	2,233	2,091	2,099	2,583	2,799	2,327	1,867	1,410	1,132	977	747	579	451	674	27,012
	T	1,012	4,071	5,331	4,639	4,280	4,324	5,447	5,879	4,964	3,951	3,064	2,444	2,188	1,720	1,225	883	1,282	56,704
Provincial Total	M	21,558	87,828	113,032	106,359	105,743	116,535	138,794	148,418	140,814	132,988	102,652	82,039	75,707	73,229	65,019	49,768	68,797	1,629,280
	F	21,028	84,192	107,346	100,938	101,032	111,357	133,049	146,132	139,504	129,560	97,609	78,702	71,739	73,304	74,309	62,574	104,421	1,636,796
	T	42,586	172,020	220,378	207,297	206,775	227,892	271,843	294,550	280,318	262,548	200,261	160,741	147,446	146,533	139,328	112,342	173,218	3,266,076

Notes: Health Service Delivery Areas will not sum to Provincial total due to cases with unknown addresses.

1992 STATUS INDIAN POPULATION ESTIMATES BY HEALTH SERVICE DELIVERY AREA, GENDER, AND AGE GROUP

Health Region	Gender	Age Group (in years)																	Total
		<1	1-4	5-9	10-14	15-19	20-24	25-29	30-34	35-39	40-44	45-49	50-54	55-59	60-64	65-69	70-74	75+	
11/12 East Kootenay/ Kootenay Boundary	M	24	69	87	71	69	71	72	66	47	53	21	24	19	8	11	3	10	725
	F	31	104	63	62	57	72	91	92	58	38	42	20	14	11	7	6	17	785
	T	55	173	150	133	126	143	163	158	105	91	63	44	33	19	18	9	27	1,510
13 Okanagan	M	70	244	272	245	239	218	234	222	195	174	125	89	66	57	43	29	36	2,558
	F	76	248	254	221	230	234	303	266	241	191	110	109	58	64	41	26	39	2,711
	T	146	492	526	466	469	452	537	488	436	365	235	198	124	121	84	55	75	5,269
14 Thompson Cariboo Shuswap	M	193	746	738	700	716	733	760	705	573	477	327	260	201	176	116	77	132	7,630
	F	182	661	702	666	677	723	820	725	666	466	347	261	184	162	122	77	145	7,586
	T	375	1,407	1,440	1,366	1,393	1,456	1,580	1,430	1,239	943	674	521	385	338	238	154	277	15,216
21 Fraser Valley	M	107	351	352	309	309	271	300	306	248	186	157	104	79	54	38	31	35	3,237
	F	100	296	318	330	302	305	333	361	313	207	143	91	86	72	30	33	51	3,371
	T	207	647	670	639	611	576	633	667	561	393	300	195	165	126	68	64	86	6,608
22 Simon Fraser	M	71	179	132	125	106	158	172	125	103	74	48	29	22	18	4	3	6	1,375
	F	73	179	119	102	99	191	190	163	122	91	63	55	33	16	17	11	6	1,530
	T	144	358	251	227	205	349	362	288	225	165	111	84	55	34	21	14	12	2,905
23 South Fraser	M	85	214	122	104	81	117	125	133	77	56	40	29	20	22	14	7	9	1,255
	F	73	167	130	93	97	140	175	138	104	88	60	51	37	24	17	5	5	1,404
	T	158	381	252	197	178	257	300	271	181	144	100	80	57	46	31	12	14	2,659
31 Richmond	M	13	37	24	13	23	26	31	18	21	8	13	6	5	4	0	2	0	244
	F	17	28	25	14	23	16	31	32	24	17	19	8	9	5	2	1	2	273
	T	30	65	49	27	46	42	62	50	45	25	32	14	14	9	2	3	2	517
32 Vancouver	M	167	477	470	449	425	427	574	598	496	326	241	160	107	57	31	14	26	5,045
	F	153	481	419	407	423	491	599	605	521	381	271	152	97	53	41	32	35	5,161
	T	320	958	889	856	848	918	1,173	1,203	1,017	707	512	312	204	110	72	46	61	10,206
33 North Shore/ Coast Garibaldi	M	133	453	472	408	411	398	469	479	354	283	210	178	125	102	73	41	69	4,658
	F	104	378	474	393	391	392	516	522	405	273	206	141	114	103	74	46	62	4,594
	T	237	831	946	801	802	790	985	1,001	759	556	416	319	239	205	147	87	131	9,252
41 South Vancouver Island	M	152	470	507	452	434	390	404	394	315	258	164	101	83	80	47	27	51	4,329
	F	128	443	449	431	439	478	514	477	398	262	158	130	115	68	44	25	54	4,613
	T	280	913	956	883	873	868	918	871	713	520	322	231	198	148	91	52	105	8,942
42 Central Vancouver Island	M	155	522	499	452	452	469	369	368	299	234	168	114	90	60	49	31	55	4,386
	F	134	468	484	444	442	511	473	456	423	260	179	131	81	66	49	46	71	4,718
	T	289	990	983	896	894	980	842	824	722	494	347	245	171	126	98	77	126	9,104
43 North Vancouver Island	M	63	273	279	278	224	222	241	219	222	173	117	108	71	47	30	19	34	2,620
	F	86	258	267	236	262	216	281	330	258	157	128	82	69	41	39	29	31	2,770
	T	149	531	546	514	486	438	522	549	480	330	245	190	140	88	69	48	65	5,390
51 Northwest	M	293	1,019	1,027	919	1,003	965	944	924	759	561	475	321	275	214	152	118	183	10,152
	F	244	876	1,001	781	931	1,015	1,058	1,027	892	606	424	307	227	202	134	120	188	10,033
	T	537	1,895	2,028	1,700	1,934	1,980	2,002	1,951	1,651	1,167	899	628	502	416	286	238	371	20,185
52 Northern Interior	M	157	525	555	478	511	503	462	433	339	228	174	136	88	87	64	48	89	4,877
	F	170	524	498	503	476	505	574	458	353	247	179	155	91	88	67	43	75	5,006
	T	327	1,049	1,053	981	987	1,008	1,036	891	692	475	353	291	179	175	131	91	164	9,883
53 Northeast	M	52	219	179	156	136	144	137	147	88	88	51	43	29	20	21	12	17	1,539
	F	55	193	181	123	172	187	159	139	119	79	68	46	34	28	21	13	20	1,637
	T	107	412	360	279	308	331	296	286	207	167	119	89	63	48	42	25	37	3,176
Provincial Total	M	1,735	5,798	5,715	5,159	5,140	5,113	5,297	5,137	4,137	3,180	2,332	1,702	1,280	1,006	693	462	752	54,638
	F	1,626	5,304	5,384	4,806	5,021	5,478	6,117	5,791	4,897	3,363	2,397	1,739	1,249	1,003	706	513	802	56,196
	T	3,361	11,102	11,099	9,965	10,161	10,591	11,414	10,928	9,034	6,543	4,729	3,441	2,529	2,009	1,399	975	1,554	110,834

Notes: Health Service Delivery Areas will not sum to Provincial total due to cases with unknown addresses.

1992 OTHER POPULATION ESTIMATES BY HEALTH SERVICE DELIVERY AREA, GENDER, AND AGE GROUP

Health Region	Gender	Age Group (in years)																Total	
		<1	1-4	5-9	10-14	15-19	20-24	25-29	30-34	35-39	40-44	45-49	50-54	55-59	60-64	65-69	70-74		75+
11/12 East Kootenay/ Kootenay Boundary	M	929	4,031	5,656	5,782	5,326	4,438	4,354	5,909	6,546	6,205	4,995	3,876	3,615	3,652	3,127	2,371	3,493	74,305
	F	894	3,847	5,443	5,350	4,840	4,005	4,413	5,772	6,326	5,875	4,501	3,731	3,332	3,277	3,276	2,810	4,502	72,194
	T	1,823	7,878	11,099	11,132	10,166	8,443	8,767	11,681	12,872	12,080	9,496	7,607	6,947	6,929	6,403	5,181	7,995	146,499
13 Okanagan	M	1,487	6,421	8,617	8,402	7,934	7,333	7,635	9,427	9,406	9,052	7,545	6,336	6,351	7,100	7,072	6,054	8,417	124,589
	F	1,365	6,024	8,199	8,002	7,425	6,840	7,728	9,731	9,999	9,155	7,799	6,728	6,535	7,407	8,000	7,103	10,631	128,671
	T	2,852	12,445	16,816	16,404	15,359	14,173	15,363	19,158	19,405	18,207	15,344	13,064	12,886	14,507	15,072	13,157	19,048	253,260
14 Thompson Cariboo Shuswap	M	1,118	4,815	6,928	6,941	6,532	5,397	5,436	6,840	7,310	7,231	6,076	5,005	4,572	4,487	3,769	2,601	3,017	88,075
	F	1,016	4,626	6,369	6,612	5,903	4,995	5,487	7,018	7,308	6,906	5,780	4,670	4,155	3,995	3,648	2,831	3,767	85,086
	T	2,134	9,441	13,297	13,553	12,435	10,392	10,923	13,858	14,618	14,137	11,856	9,675	8,727	8,482	7,417	5,432	6,784	173,161
21 Fraser Valley	M	1,594	6,442	7,953	7,209	6,426	6,336	7,562	8,492	7,844	6,829	5,534	4,276	4,022	4,328	4,142	3,558	4,626	97,173
	F	1,456	6,105	7,448	6,672	5,832	5,839	7,042	8,051	7,480	6,356	5,223	4,224	4,048	4,390	4,824	4,060	6,279	95,329
	T	3,050	12,547	15,401	13,881	12,258	12,175	14,604	16,543	15,324	13,185	10,757	8,500	8,070	8,718	8,966	7,618	10,905	192,502
22 Simon Fraser	M	3,028	12,079	13,827	12,831	13,101	17,296	20,523	21,702	19,307	17,087	13,789	10,634	9,195	8,471	7,054	5,292	7,316	212,532
	F	2,856	11,468	13,350	12,095	12,502	16,967	19,664	20,936	18,788	16,846	13,468	10,532	8,890	8,610	8,140	7,430	12,830	215,372
	T	5,884	23,547	27,177	24,926	25,603	34,263	40,187	42,638	38,095	33,933	27,257	21,166	18,085	17,081	15,194	12,722	20,146	427,904
23 South Fraser	M	3,693	12,502	18,313	16,979	16,506	16,526	18,222	21,010	20,477	19,027	16,462	12,112	9,630	8,698	7,708	6,288	8,051	232,204
	F	3,561	12,288	17,191	16,304	15,583	15,590	17,774	20,894	21,008	19,225	15,463	11,013	9,204	8,876	8,923	7,883	11,896	232,676
	T	7,254	24,790	35,504	33,283	32,089	32,116	35,996	41,904	41,485	38,252	31,925	23,125	18,834	17,574	16,631	14,171	19,947	464,880
31 Richmond	M	878	3,588	4,660	4,866	4,692	4,887	5,302	5,649	5,750	5,865	4,800	3,617	2,918	2,537	2,010	1,632	2,131	65,782
	F	818	3,387	4,401	4,467	4,321	4,695	5,452	6,023	6,267	6,294	4,937	3,512	2,953	2,651	2,481	2,183	3,440	68,282
	T	1,696	6,975	9,061	9,333	9,013	9,582	10,754	11,672	12,017	12,159	9,737	7,129	5,871	5,188	4,491	3,815	5,571	134,064
32 Vancouver	M	2,570	10,050	11,433	11,090	12,800	20,995	28,798	26,562	22,155	20,385	15,164	11,885	11,120	11,053	8,818	7,000	11,352	243,230
	F	2,362	9,503	10,868	10,661	12,733	21,702	26,292	24,823	21,432	19,365	14,774	11,667	10,559	10,921	10,020	9,830	20,316	247,828
	T	4,932	19,553	22,301	21,751	25,533	42,697	55,090	51,385	43,587	39,750	29,938	23,552	21,679	21,974	18,838	16,830	31,668	491,058
33 North Shore/ Coast Garibaldi	M	1,461	5,715	7,089	6,618	6,826	7,565	8,090	9,546	9,717	9,417	8,674	6,524	5,556	5,448	4,498	3,495	4,465	110,704
	F	1,342	5,626	6,805	6,459	6,408	7,263	8,196	9,812	9,990	9,640	8,438	6,422	5,514	5,437	5,143	4,377	7,579	114,451
	T	2,803	11,341	13,894	13,077	13,234	14,828	16,286	19,358	19,707	19,057	17,112	12,946	11,070	10,885	9,641	7,872	12,044	225,155
41 South Vancouver Island	M	2,014	8,410	10,601	10,306	10,376	12,452	13,679	14,326	14,035	13,829	11,395	8,399	7,599	8,119	8,353	7,643	10,594	172,130
	F	1,945	8,221	10,165	9,963	9,917	11,880	12,796	14,634	14,920	13,976	11,371	8,744	7,908	8,811	10,272	9,788	17,646	182,957
	T	3,959	16,631	20,766	20,269	20,293	24,332	26,475	28,960	28,955	27,805	22,766	17,143	15,507	16,930	18,625	17,431	28,240	355,087
42 Central Vancouver Island	M	1,180	5,068	6,882	6,773	6,010	5,304	6,056	7,550	7,850	7,518	6,511	5,236	4,923	5,355	5,234	4,003	4,629	96,082
	F	1,144	5,022	6,617	6,488	5,623	5,012	5,917	7,631	8,085	7,416	6,141	5,015	4,801	5,121	5,603	4,617	6,133	96,386
	T	2,324	10,090	13,499	13,261	11,633	10,316	11,973	15,181	15,935	14,934	12,652	10,251	9,724	10,476	10,837	8,620	10,762	192,468
43 North Vancouver Island	M	365	1,608	2,190	2,073	1,733	1,575	1,812	2,440	2,496	2,325	1,966	1,399	1,095	936	661	464	503	25,641
	F	325	1,483	1,992	1,938	1,569	1,417	1,806	2,195	2,259	2,032	1,613	1,100	861	685	663	540	678	23,156
	T	690	3,091	4,182	4,011	3,302	2,992	3,618	4,635	4,755	4,357	3,579	2,499	1,956	1,621	1,324	1,004	1,181	48,797
51 Northwest	M	516	2,337	3,002	2,875	2,548	2,392	2,787	3,418	3,338	2,990	2,450	1,859	1,422	1,241	737	495	470	34,877
	F	516	2,294	2,888	2,720	2,226	2,096	2,469	3,028	2,805	2,476	2,026	1,442	1,128	897	733	502	612	30,858
	T	1,032	4,631	5,890	5,595	4,774	4,488	5,256	6,446	6,143	5,466	4,476	3,301	2,550	2,138	1,470	997	1,082	65,735
52 Northern Interior	M	975	4,486	5,922	5,895	5,329	4,877	5,311	6,267	6,370	5,620	4,643	3,531	2,870	2,502	1,712	1,033	1,132	68,475
	F	957	4,094	5,660	5,596	5,093	4,546	5,145	5,989	6,128	5,108	4,120	3,032	2,348	1,902	1,492	1,125	1,355	63,690
	T	1,932	8,580	11,582	11,491	10,422	9,423	10,456	12,256	12,498	10,728	8,763	6,563	5,218	4,404	3,204	2,158	2,487	132,165
53 Northeast	M	487	2,077	2,731	2,447	2,176	2,244	2,699	3,084	2,762	2,097	1,710	1,317	1,218	933	701	433	568	29,684
	F	461	2,009	2,517	2,275	2,027	2,001	2,461	2,796	2,421	1,857	1,525	1,167	1,007	772	567	474	729	27,066
	T	948	4,086	5,248	4,722	4,203	4,245	5,160	5,880	5,183	3,954	3,235	2,484	2,225	1,705	1,268	907	1,297	56,750
Provincial Total	M	22,295	89,629	115,804	111,087	108,314	119,616	138,263	152,222	145,362	135,476	111,713	86,006	76,106	74,860	65,596	52,362	70,764	1,675,475
	F	21,018	85,997	109,913	105,602	102,002	114,846	132,642	149,333	145,216	132,527	107,179	82,999	73,243	73,752	73,784	65,553	108,392	1,683,998
	T	43,313	175,626	225,717	216,689	210,316	234,462	270,905	301,555	290,578	268,003	218,892	169,005	149,349	148,612	139,380	117,915	179,156	3,359,473

Notes: Health Service Delivery Areas will not sum to Provincial total due to cases with unknown addresses.

1993 STATUS INDIAN POPULATION ESTIMATES BY HEALTH SERVICE DELIVERY AREA, GENDER, AND AGE GROUP

Health Region	Gender	Age Group (in years)																Total	
		<1	1-4	5-9	10-14	15-19	20-24	25-29	30-34	35-39	40-44	45-49	50-54	55-59	60-64	65-69	70-74		75+
11/12 East Kootenay/ Kootenay Boundary	M	31	76	89	79	70	66	84	69	51	58	28	25	16	15	11	4	10	782
	F	24	108	85	57	69	75	77	110	71	39	46	25	16	13	9	6	19	849
	T	55	184	174	136	139	141	161	179	122	97	74	50	32	28	20	10	29	1,631
13 Okanagan	M	95	268	282	253	263	244	226	244	201	195	133	95	72	62	43	33	40	2,749
	F	86	281	260	251	233	246	310	295	263	211	133	112	68	64	52	24	44	2,933
	T	181	549	542	504	496	490	536	539	464	406	266	207	140	126	95	57	84	5,682
14 Thompson Cariboo Shuswap	M	192	797	766	745	725	758	751	735	634	478	367	281	207	186	131	80	141	7,974
	F	177	704	740	685	709	736	770	842	651	546	388	272	206	172	128	88	154	7,968
	T	369	1,501	1,506	1,430	1,434	1,494	1,521	1,577	1,285	1,024	755	553	413	358	259	168	295	15,942
21 Fraser Valley	M	115	394	366	338	327	294	306	344	254	206	182	111	85	67	37	35	40	3,501
	F	104	344	353	343	334	304	357	410	320	255	168	102	89	82	34	39	55	3,693
	T	219	738	719	681	661	598	663	754	574	461	350	213	174	149	71	74	95	7,194
22 Simon Fraser	M	101	230	162	131	121	165	189	157	97	84	55	33	25	24	4	2	6	1,586
	F	86	227	136	107	106	215	226	194	123	105	77	55	44	19	17	9	10	1,756
	T	187	457	298	238	227	380	415	351	220	189	132	88	69	43	21	11	16	3,342
23 South Fraser	M	77	276	160	124	97	122	141	151	105	66	48	35	24	24	18	10	9	1,487
	F	81	235	145	97	113	160	175	179	120	100	74	56	48	24	23	6	6	1,642
	T	158	511	305	221	210	282	316	330	225	166	122	91	72	48	41	16	15	3,129
31 Richmond	M	9	43	21	17	25	27	35	20	16	11	12	7	7	6	0	2	0	258
	F	15	42	25	16	17	19	30	41	23	22	20	10	8	6	3	1	2	300
	T	24	85	46	33	42	46	65	61	39	33	32	17	15	12	3	3	2	558
32 Vancouver	M	135	582	524	452	452	499	589	683	551	382	269	184	116	74	42	18	29	5,581
	F	146	537	477	378	478	535	609	694	556	431	304	197	127	65	45	34	39	5,652
	T	281	1,119	1,001	830	930	1,034	1,198	1,377	1,107	813	573	381	243	139	87	52	68	11,233
33 North Shore/ Coast Garibaldi	M	90	475	475	435	388	417	438	483	349	297	233	180	130	106	76	47	69	4,688
	F	117	383	462	393	404	383	463	566	411	297	209	167	120	100	81	55	61	4,672
	T	207	858	937	828	792	800	901	1,049	760	594	442	347	250	206	157	102	130	9,360
41 South Vancouver Island	M	139	544	525	478	451	416	411	417	306	279	194	100	96	79	49	29	45	4,558
	F	137	496	446	470	447	505	532	528	419	297	187	138	112	93	50	28	60	4,945
	T	276	1,040	971	948	898	921	943	945	725	576	381	238	208	172	99	57	105	9,503
42 Central Vancouver Island	M	161	546	535	471	459	495	390	387	322	268	170	124	98	70	52	36	59	4,643
	F	132	523	475	455	465	507	480	498	442	296	203	137	99	77	46	55	71	4,961
	T	293	1,069	1,010	926	924	1,002	870	885	764	564	373	261	197	147	98	91	130	9,604
43 North Vancouver Island	M	73	281	275	277	253	213	240	239	211	178	127	101	81	47	35	22	32	2,685
	F	68	284	281	230	261	227	263	329	252	194	130	94	72	51	35	33	36	2,840
	T	141	565	556	507	514	440	503	568	463	372	257	195	153	98	70	55	68	5,525
51 Northwest	M	244	1,065	1,076	944	1,017	965	921	985	783	588	494	355	286	219	161	119	199	10,421
	F	230	949	1,020	831	925	985	1,059	1,130	907	686	465	331	268	188	166	120	197	10,457
	T	474	2,014	2,096	1,775	1,942	1,950	1,980	2,115	1,690	1,274	959	686	554	407	327	239	396	20,878
52 Northern Interior	M	164	583	577	515	513	526	472	469	348	262	181	135	103	88	59	51	91	5,137
	F	137	597	519	534	504	505	603	513	370	289	191	167	108	96	71	46	86	5,336
	T	301	1,180	1,096	1,049	1,017	1,031	1,075	982	718	551	372	302	211	184	130	97	177	10,473
53 Northeast	M	67	231	197	168	148	142	135	160	105	100	69	44	29	23	18	16	19	1,671
	F	71	218	202	130	183	188	180	157	132	96	67	58	40	31	26	15	20	1,814
	T	138	449	399	298	331	330	315	317	237	196	136	102	69	54	44	31	39	3,485
Provincial Total	M	1,694	6,391	6,030	5,427	5,309	5,350	5,329	5,545	4,334	3,453	2,562	1,811	1,375	1,090	737	505	789	57,731
	F	1,612	5,928	5,626	4,977	5,248	5,591	6,134	6,486	5,060	3,864	2,662	1,921	1,425	1,081	788	559	861	59,823
	T	3,306	12,319	11,656	10,404	10,557	10,941	11,463	12,031	9,394	7,317	5,224	3,732	2,800	2,171	1,525	1,064	1,650	117,554

Notes: Health Service Delivery Areas will not sum to Provincial total due to cases with unknown addresses.

1993 OTHER POPULATION ESTIMATES BY HEALTH SERVICE DELIVERY AREA, GENDER, AND AGE GROUP

Health Region	Gender	Age Group (in years)																	Total
		<1	1-4	5-9	10-14	15-19	20-24	25-29	30-34	35-39	40-44	45-49	50-54	55-59	60-64	65-69	70-74	75+	
11/12 East Kootenay/ Kootenay Boundary	M	839	4,083	5,603	5,969	5,284	4,598	4,282	5,796	6,675	6,357	5,403	4,070	3,681	3,672	3,276	2,485	3,528	75,601
	F	814	3,887	5,371	5,565	4,760	4,131	4,267	5,823	6,521	5,975	4,880	3,945	3,447	3,335	3,296	2,879	4,733	73,629
	T	1,653	7,970	10,974	11,534	10,044	8,729	8,549	11,619	13,196	12,332	10,283	8,015	7,128	7,007	6,572	5,364	8,261	149,230
13 Okanagan	M	1,438	6,653	8,963	8,922	8,242	7,769	7,812	9,890	10,164	9,533	8,242	6,788	6,669	7,194	7,166	6,336	8,666	130,447
	F	1,479	6,167	8,643	8,350	7,710	7,285	7,788	10,225	10,710	9,753	8,476	7,247	6,868	7,557	7,963	7,465	11,183	134,869
	T	2,917	12,820	17,606	17,272	15,952	15,054	15,600	20,115	20,874	19,286	16,718	14,035	13,537	14,751	15,129	13,801	19,849	265,316
14 Thompson Cariboo Shuswap	M	1,064	4,866	6,949	7,135	6,592	5,860	5,387	7,010	7,566	7,379	6,516	5,296	4,658	4,597	3,914	2,754	3,071	90,614
	F	985	4,574	6,448	6,810	5,904	5,383	5,406	7,081	7,642	7,163	6,172	4,961	4,318	4,041	3,726	3,024	4,005	87,643
	T	2,049	9,440	13,397	13,945	12,496	11,243	10,793	14,091	15,208	14,542	12,688	10,257	8,976	8,638	7,640	5,778	7,076	178,257
21 Fraser Valley	M	1,534	6,645	8,286	7,616	6,732	6,633	7,621	8,934	8,408	7,135	5,969	4,623	4,087	4,428	4,189	3,698	4,805	101,343
	F	1,576	6,202	7,764	7,051	6,078	6,145	7,164	8,351	7,989	6,723	5,631	4,567	4,157	4,458	4,879	4,259	6,511	99,505
	T	3,110	12,847	16,050	14,667	12,810	12,778	14,785	17,285	16,397	13,858	11,600	9,190	8,244	8,886	9,068	7,957	11,316	200,848
22 Simon Fraser	M	3,056	12,288	14,317	13,452	13,595	17,230	20,539	22,508	20,277	17,656	14,757	11,214	9,387	8,609	7,152	5,509	7,440	218,986
	F	2,766	11,638	13,669	12,827	12,801	16,783	19,476	21,626	19,877	17,482	14,516	11,220	9,069	8,779	8,161	7,626	13,234	221,550
	T	5,822	23,926	27,986	26,279	26,396	34,013	40,015	44,134	40,154	35,138	29,273	22,434	18,456	17,388	15,313	13,135	20,674	440,536
23 South Fraser	M	3,706	13,887	18,347	17,856	17,076	17,313	18,609	21,773	21,341	19,416	17,646	13,201	10,050	8,938	7,946	6,631	8,471	242,207
	F	3,583	13,681	17,440	17,096	15,856	16,403	17,840	21,575	21,851	19,776	17,022	12,155	9,670	9,017	8,970	8,396	12,434	242,765
	T	7,289	27,568	35,787	34,952	32,932	33,716	36,449	43,348	43,192	39,192	34,668	25,356	19,720	17,955	16,916	15,027	20,905	484,972
31 Richmond	M	868	3,643	4,719	5,051	4,989	4,918	5,311	5,778	5,885	6,050	5,217	3,776	2,963	2,698	2,087	1,771	2,266	67,990
	F	841	3,416	4,459	4,637	4,502	4,719	5,325	6,247	6,521	6,545	5,367	3,732	3,010	2,798	2,569	2,347	3,589	70,624
	T	1,709	7,059	9,178	9,688	9,491	9,637	10,636	12,025	12,406	12,595	10,584	7,508	5,973	5,496	4,656	4,118	5,855	138,614
32 Vancouver	M	2,748	10,061	11,560	11,237	12,685	20,639	28,272	27,545	22,747	20,523	16,295	12,094	10,904	11,097	8,949	7,130	11,183	245,669
	F	2,543	9,321	10,936	10,817	12,999	21,512	26,433	25,139	21,764	19,649	15,699	11,888	10,647	10,913	9,868	9,774	20,110	250,012
	T	5,291	19,382	22,496	22,054	25,684	42,151	54,705	52,684	44,511	40,172	31,994	23,982	21,551	22,010	18,817	16,904	31,293	495,681
33 North Shore/ Coast Garibaldi	M	1,428	5,916	7,146	7,014	6,955	7,674	8,083	9,656	10,004	9,559	9,103	6,874	5,608	5,399	4,585	3,568	4,562	113,134
	F	1,285	5,644	7,096	6,757	6,393	7,292	8,103	9,924	10,399	9,911	8,896	6,808	5,556	5,491	5,042	4,550	7,765	116,912
	T	2,713	11,560	14,242	13,771	13,348	14,966	16,186	19,580	20,403	19,470	17,999	13,682	11,164	10,890	9,627	8,118	12,327	230,046
41 South Vancouver Island	M	2,017	8,411	10,676	10,749	10,624	12,769	13,590	14,836	14,383	14,176	12,180	8,955	7,658	8,073	8,045	7,903	10,777	175,822
	F	1,869	8,218	10,343	10,298	10,130	12,213	12,849	14,765	15,215	14,450	12,359	9,218	8,074	8,593	9,957	10,104	18,101	186,756
	T	3,886	16,629	21,019	21,047	20,754	24,982	26,439	29,601	29,598	28,626	24,539	18,173	15,732	16,666	18,002	18,007	28,878	362,578
42 Central Vancouver Island	M	1,169	5,174	7,062	7,139	6,267	5,620	6,110	7,775	8,263	7,921	6,959	5,733	5,102	5,478	5,331	4,272	4,766	100,141
	F	1,134	5,080	6,858	6,854	5,724	5,448	5,937	7,843	8,510	7,733	6,795	5,535	4,981	5,296	5,525	4,935	6,434	100,622
	T	2,303	10,254	13,920	13,993	11,991	11,068	12,047	15,618	16,773	15,654	13,754	11,268	10,083	10,774	10,856	9,207	11,200	200,763
43 North Vancouver Island	M	329	1,591	2,191	2,151	1,786	1,590	1,777	2,423	2,586	2,376	2,066	1,545	1,141	976	690	456	543	26,217
	F	334	1,454	2,005	2,011	1,572	1,449	1,759	2,208	2,397	2,016	1,776	1,209	880	738	626	563	732	23,729
	T	663	3,045	4,196	4,162	3,358	3,039	3,536	4,631	4,983	4,392	3,842	2,754	2,021	1,714	1,316	1,019	1,275	49,946
51 Northwest	M	500	2,240	2,968	2,898	2,521	2,426	2,738	3,285	3,393	3,029	2,479	1,934	1,415	1,229	780	513	464	34,812
	F	496	2,212	2,757	2,746	2,187	2,142	2,339	2,958	2,911	2,482	2,073	1,550	1,085	917	693	532	637	30,717
	T	996	4,452	5,725	5,644	4,708	4,568	5,077	6,243	6,304	5,511	4,552	3,484	2,500	2,146	1,473	1,045	1,101	65,529
52 Northern Interior	M	952	4,293	5,969	5,967	5,444	5,066	5,250	6,394	6,459	5,769	4,895	3,742	2,929	2,607	1,789	1,072	1,217	69,814
	F	944	4,089	5,575	5,677	5,145	4,763	5,061	6,072	6,227	5,315	4,393	3,135	2,390	1,960	1,548	1,182	1,445	64,921
	T	1,896	8,382	11,544	11,644	10,589	9,829	10,311	12,466	12,686	11,084	9,288	6,877	5,319	4,567	3,337	2,254	2,662	134,735
53 Northeast	M	452	2,073	2,647	2,494	2,191	2,263	2,561	3,046	2,851	2,171	1,740	1,362	1,209	956	723	448	576	29,763
	F	497	1,959	2,511	2,318	1,987	2,002	2,337	2,783	2,449	1,919	1,608	1,173	1,020	801	572	513	723	27,172
	T	949	4,032	5,158	4,812	4,178	4,265	4,898	5,829	5,300	4,090	3,348	2,535	2,229	1,757	1,295	961	1,299	56,935
Provincial Total	M	22,099	91,824	117,403	115,650	110,983	122,367	137,941	156,647	151,001	139,049	119,467	91,206	77,461	75,951	66,621	54,545	72,335	1,722,550
	F	21,145	87,542	111,875	109,814	103,748	117,669	132,084	152,620	150,983	136,892	115,663	88,343	75,172	74,694	73,393	68,149	111,635	1,731,421
	T	43,244	179,366	229,278	225,464	214,731	240,036	270,025	309,267	301,984	275,941	235,130	179,549	152,633	150,645	140,014	122,694	183,970	3,453,971

Notes: Health Service Delivery Areas will not sum to Provincial total due to cases with unknown addresses.

1994 STATUS INDIAN POPULATION ESTIMATES BY HEALTH SERVICE DELIVERY AREA, GENDER, AND AGE GROUP

Health Region	Gender	Age Group (in years)																	Total
		<1	1-4	5-9	10-14	15-19	20-24	25-29	30-34	35-39	40-44	45-49	50-54	55-59	60-64	65-69	70-74	75+	
11/12 East Kootenay/ Kootenay Boundary	M	38	105	78	91	81	71	99	71	63	59	31	28	19	18	10	7	11	880
	F	33	115	85	67	66	85	87	116	87	51	57	34	16	17	7	7	22	952
	T	71	220	163	158	147	156	186	187	150	110	88	62	35	35	17	14	33	1,832
13 Okanagan	M	90	317	314	280	285	271	236	265	203	207	157	102	75	53	35	50	3,015	
	F	93	332	280	256	239	252	329	348	266	241	165	113	92	64	58	33	50	3,211
	T	183	649	594	536	524	523	565	613	469	448	322	215	167	139	111	68	100	6,226
14 Thompson Cariboo Shuswap	M	216	821	822	781	769	803	772	822	649	532	401	302	219	202	151	88	162	8,512
	F	178	759	749	735	717	811	751	927	707	586	436	296	241	190	150	101	192	8,526
	T	394	1,580	1,571	1,516	1,486	1,614	1,523	1,749	1,356	1,118	837	598	460	392	301	189	354	17,038
21 Fraser Valley	M	97	460	391	341	327	339	305	352	285	231	191	127	89	78	47	38	57	3,755
	F	91	409	359	379	321	344	373	429	353	284	182	126	93	92	49	40	61	3,985
	T	188	869	750	720	648	683	678	781	638	515	373	253	182	170	96	78	118	7,740
22 Simon Fraser	M	84	306	170	147	144	180	228	188	135	88	62	40	29	21	12	3	7	1,844
	F	83	286	174	126	128	221	269	230	162	121	93	62	55	20	20	10	11	2,071
	T	167	592	344	273	272	401	497	418	297	209	155	102	84	41	32	13	18	3,915
23 South Fraser	M	91	331	173	135	112	158	163	152	121	77	62	37	27	18	12	11	1,707	
	F	90	287	169	122	130	162	193	218	153	111	91	59	54	27	22	13	11	1,912
	T	181	618	342	257	242	320	356	370	274	188	153	96	81	54	40	25	22	3,619
31 Richmond	M	14	45	20	23	21	21	39	27	18	17	11	10	7	7	0	1	2	283
	F	10	54	27	16	15	28	34	47	28	24	22	7	14	3	3	1	4	337
	T	24	99	47	39	36	49	73	74	46	41	33	17	21	10	3	2	6	620
32 Vancouver	M	170	591	521	467	478	507	589	753	582	424	322	200	140	77	50	23	36	5,930
	F	142	574	510	419	511	561	635	684	622	468	341	225	164	75	57	43	50	6,081
	T	312	1,165	1,031	886	989	1,068	1,224	1,437	1,204	892	663	425	304	152	107	66	86	12,011
33 North Shore/ Coast Garibaldi	M	103	459	503	474	395	436	435	494	387	325	251	194	153	110	91	58	86	4,954
	F	107	413	473	443	395	399	456	590	464	353	227	189	134	95	98	62	85	4,983
	T	210	872	976	917	790	835	891	1,084	851	678	478	383	287	205	189	120	171	9,937
41 South Vancouver Island	M	143	596	543	522	471	457	425	455	318	288	230	111	102	82	64	32	58	4,897
	F	134	558	478	478	455	515	562	555	467	333	219	153	130	111	57	33	70	5,308
	T	277	1,154	1,021	1,000	926	972	987	1,010	785	621	449	264	232	193	121	65	128	10,205
42 Central Vancouver Island	M	125	609	593	475	454	510	443	399	334	296	189	146	111	82	51	47	71	4,935
	F	162	554	508	492	471	533	507	526	455	342	235	160	122	72	58	59	87	5,343
	T	287	1,163	1,101	967	925	1,043	950	925	789	638	424	306	233	154	109	106	158	10,278
43 North Vancouver Island	M	74	293	311	282	269	233	226	254	237	167	147	107	84	61	39	25	33	2,842
	F	70	290	297	240	260	252	252	331	270	223	142	116	75	57	37	34	51	2,997
	T	144	583	608	522	529	485	478	585	507	390	289	223	159	118	76	59	84	5,839
51 Northwest	M	264	1,070	1,180	945	1,009	1,003	950	1,015	827	659	502	388	310	242	180	135	240	10,919
	F	257	968	1,046	912	884	1,016	1,057	1,168	986	741	540	374	273	194	194	123	249	10,982
	T	521	2,038	2,226	1,857	1,893	2,019	2,007	2,183	1,813	1,400	1,042	762	583	436	374	258	489	21,901
52 Northern Interior	M	151	649	595	564	488	541	504	494	374	298	190	140	108	106	66	59	112	5,439
	F	144	660	521	543	511	538	599	578	395	334	204	177	128	106	66	61	97	5,662
	T	295	1,309	1,116	1,107	999	1,079	1,103	1,072	769	632	394	317	236	212	132	120	209	11,101
53 Northeast	M	85	257	223	182	148	148	138	175	124	98	86	50	30	29	17	22	20	1,832
	F	54	262	212	133	183	206	199	185	145	113	67	73	46	29	29	17	23	1,976
	T	139	519	435	315	331	354	337	360	269	211	153	123	76	58	46	39	43	3,808
Provincial Total	M	1,745	6,910	6,437	5,709	5,451	5,680	5,552	5,918	4,658	3,766	2,832	1,983	1,503	1,217	850	586	956	61,753
	F	1,648	6,521	5,888	5,361	5,286	5,924	6,303	6,933	5,560	4,325	3,021	2,164	1,637	1,152	905	639	1,064	64,331
	T	3,393	13,431	12,325	11,070	10,737	11,604	11,855	12,851	10,218	8,091	5,853	4,147	3,140	2,369	1,755	1,225	2,020	126,084

Notes: Health Service Delivery Areas will not sum to Provincial total due to cases with unknown addresses.

1994 OTHER POPULATION ESTIMATES BY HEALTH SERVICE DELIVERY AREA, GENDER, AND AGE GROUP

Health Region	Gender	Age Group (in years)																Total	
		<1	1-4	5-9	10-14	15-19	20-24	25-29	30-34	35-39	40-44	45-49	50-54	55-59	60-64	65-69	70-74		75+
11/12 East Kootenay/ Kootenay Boundary	M	829	4,017	5,592	6,100	5,469	4,602	4,267	5,837	6,718	6,577	5,770	4,308	3,847	3,663	3,394	2,571	3,615	77,176
	F	809	3,797	5,370	5,779	4,850	4,175	4,184	5,957	6,549	6,240	5,291	4,172	3,644	3,277	3,364	2,979	4,919	75,356
	T	1,638	7,814	10,962	11,879	10,319	8,777	8,451	11,794	13,267	12,817	11,061	8,480	7,491	6,940	6,758	5,550	8,534	152,532
13 Okanagan	M	1,505	6,631	9,205	9,384	8,572	8,021	7,885	10,168	10,739	10,039	8,851	7,212	6,925	7,314	7,363	6,575	8,994	135,383
	F	1,455	6,306	8,734	8,924	8,095	7,456	7,788	10,504	10,309	9,046	7,785	7,225	7,609	8,065	7,765	11,864	140,155	
	T	2,960	12,937	17,939	18,308	16,667	15,477	15,673	20,672	21,964	20,348	17,897	14,997	14,150	14,923	15,428	14,340	20,858	275,538
14 Thompson Cariboo Shuswap	M	1,074	4,845	6,968	7,368	6,851	6,029	5,526	7,114	7,847	7,663	6,948	5,582	4,914	4,681	4,036	2,925	3,098	93,469
	F	1,025	4,531	6,538	6,951	6,189	5,457	5,430	7,249	7,933	7,450	6,606	5,256	4,600	4,113	3,778	3,192	4,245	90,543
	T	2,099	9,376	13,506	14,319	13,040	11,486	10,956	14,363	15,780	15,113	13,554	10,838	9,514	8,794	7,814	6,117	7,343	184,012
21 Fraser Valley	M	1,571	6,675	8,537	8,042	7,092	6,848	7,807	9,346	8,909	7,485	6,447	4,936	4,294	4,435	4,351	3,800	4,927	105,502
	F	1,528	6,320	8,041	7,479	6,456	6,295	7,287	8,676	8,355	7,105	6,173	4,943	4,360	4,492	4,879	4,489	6,836	103,714
	T	3,099	12,995	16,578	15,521	13,548	13,143	15,094	18,022	17,264	14,590	12,620	9,879	8,654	8,927	9,230	8,289	11,763	209,216
22 Simon Fraser	M	2,966	12,189	15,011	14,020	14,453	17,390	20,920	23,347	21,256	18,599	15,729	11,968	9,640	8,854	7,252	5,741	7,639	226,974
	F	2,837	11,674	13,876	13,644	13,435	16,879	19,695	22,237	20,889	18,390	15,724	11,909	9,537	8,878	8,226	7,751	13,636	229,217
	T	5,803	23,863	28,887	27,664	27,888	34,269	40,615	45,584	42,145	36,989	31,453	23,877	19,177	17,732	15,478	13,492	21,275	456,191
23 South Fraser	M	3,955	15,051	18,671	18,577	17,579	17,546	18,867	22,457	22,098	20,123	18,342	14,067	10,441	9,122	7,955	7,016	8,979	250,846
	F	3,702	14,786	17,813	17,629	16,433	16,699	17,942	22,061	22,410	20,423	18,210	13,235	10,098	9,098	9,129	8,703	13,194	251,565
	T	7,657	29,837	36,484	36,206	34,012	34,245	36,809	44,518	44,508	40,546	36,552	27,302	20,539	18,220	17,084	15,719	22,173	502,411
31 Richmond	M	825	3,621	4,741	5,193	5,399	5,048	5,299	5,988	6,040	6,186	5,635	4,001	3,098	2,839	2,146	1,847	2,353	70,259
	F	821	3,390	4,471	4,829	4,824	4,735	5,324	6,284	6,795	6,848	5,815	4,051	3,123	2,911	2,599	2,446	3,752	73,018
	T	1,646	7,011	9,212	10,022	10,223	9,783	10,623	12,272	12,835	13,034	11,450	8,052	6,221	5,750	4,745	4,293	6,105	143,277
32 Vancouver	M	2,771	9,889	11,789	11,456	13,128	20,959	28,535	28,784	23,336	20,856	17,479	12,602	10,949	11,252	9,136	7,374	11,090	251,385
	F	2,495	9,134	11,226	11,056	13,207	21,778	26,853	25,975	22,254	20,193	17,121	12,431	10,952	10,910	9,774	9,915	20,106	255,380
	T	5,266	19,023	23,015	22,512	26,335	42,737	55,388	54,759	45,590	41,049	34,600	25,033	21,901	22,162	18,910	17,289	31,196	506,765
33 North Shore/ Coast Garibaldi	M	1,317	5,927	7,305	7,335	7,123	7,786	8,071	9,752	10,212	9,850	9,438	7,335	5,695	5,445	4,669	3,815	4,689	115,764
	F	1,323	5,594	7,255	7,005	6,690	7,116	8,103	9,953	10,644	10,223	9,365	7,332	5,742	5,456	5,045	4,749	7,910	119,505
	T	2,640	11,521	14,560	14,340	13,813	14,902	16,174	19,705	20,856	20,073	18,803	14,667	11,437	10,901	9,714	8,564	12,599	235,269
41 South Vancouver Island	M	1,966	8,334	10,783	11,036	10,819	12,640	13,408	15,155	14,798	14,537	13,045	9,490	7,909	8,036	7,875	8,043	10,962	178,836
	F	1,823	8,060	10,530	10,656	10,287	12,157	12,732	14,909	15,590	14,943	13,144	9,901	8,307	8,391	9,585	10,379	18,524	189,918
	T	3,789	16,394	21,313	21,692	21,106	24,797	26,140	30,064	30,388	29,480	26,189	19,391	16,216	16,427	17,460	18,422	29,486	368,754
42 Central Vancouver Island	M	1,232	5,288	7,277	7,437	6,657	5,717	6,227	8,202	8,728	8,482	7,554	6,168	5,297	5,570	5,472	4,516	4,974	104,798
	F	1,083	5,201	7,027	7,222	6,023	5,562	5,930	8,199	9,050	8,366	7,400	6,008	5,328	5,417	5,501	5,256	6,808	105,381
	T	2,315	10,489	14,304	14,659	12,680	11,279	12,157	16,401	17,778	16,848	14,954	12,176	10,625	10,987	10,973	9,772	11,782	210,179
43 North Vancouver Island	M	330	1,515	2,177	2,194	1,890	1,630	1,819	2,453	2,647	2,482	2,214	1,614	1,219	961	727	456	554	26,882
	F	271	1,439	2,027	2,067	1,706	1,462	1,751	2,267	2,450	2,112	1,867	1,358	909	774	609	562	768	24,399
	T	601	2,954	4,204	4,261	3,596	3,092	3,570	4,720	5,097	4,594	4,081	2,972	2,128	1,735	1,336	1,018	1,322	51,281
51 Northwest	M	465	2,175	2,849	2,949	2,562	2,367	2,657	3,205	3,413	3,022	2,576	2,044	1,374	1,257	803	527	459	34,704
	F	446	2,109	2,741	2,765	2,217	2,120	2,292	2,850	2,923	2,519	2,108	1,571	1,130	921	722	543	646	30,623
	T	911	4,284	5,590	5,714	4,779	4,487	4,949	6,055	6,336	5,541	4,684	3,615	2,504	2,178	1,525	1,070	1,105	65,327
52 Northern Interior	M	1,032	4,218	5,897	6,053	5,641	5,148	5,338	6,473	6,449	6,043	5,034	3,926	3,070	2,603	1,839	1,147	1,265	71,176
	F	908	4,074	5,505	5,764	5,241	4,881	5,072	6,118	6,267	5,544	4,714	3,344	2,417	1,988	1,576	1,271	1,543	66,227
	T	1,940	8,292	11,402	11,817	10,882	10,029	10,410	12,591	12,716	11,587	9,748	7,270	5,487	4,591	3,415	2,418	2,808	137,403
53 Northeast	M	463	1,988	2,638	2,547	2,270	2,205	2,533	3,016	2,921	2,287	1,829	1,382	1,165	984	756	460	579	30,023
	F	486	1,942	2,530	2,384	1,978	2,027	2,273	2,738	2,566	1,977	1,676	1,235	1,008	834	605	495	748	27,502
	T	949	3,930	5,168	4,931	4,248	4,232	4,806	5,754	5,487	4,264	3,505	2,617	2,173	1,818	1,361	955	1,327	57,525
Provincial Total	M	22,301	92,362	119,440	119,691	115,505	123,934	139,159	161,295	156,110	144,231	126,891	96,634	79,837	77,016	67,773	56,812	74,177	1,773,168
	F	21,012	88,357	113,684	114,154	107,631	118,798	132,656	155,976	155,900	142,642	124,260	94,531	78,380	75,069	73,457	70,493	115,498	1,782,498
	T	43,313	180,719	233,124	233,845	223,136	242,732	271,815	317,271	312,010	286,873	251,151	191,165	158,217	152,085	141,230	127,305	189,675	3,555,666

Notes: Health Service Delivery Areas will not sum to Provincial total due to cases with unknown addresses.

1995 STATUS INDIAN POPULATION ESTIMATES BY HEALTH SERVICE DELIVERY AREA, GENDER, AND AGE GROUP

Health Region	Gender	Age Group (in years)																	Total
		<1	1-4	5-9	10-14	15-19	20-24	25-29	30-34	35-39	40-44	45-49	50-54	55-59	60-64	65-69	70-74	75+	
11/12 East Kootenay/ Kootenay Boundary	M	37	119	87	100	89	81	90	79	77	55	47	25	22	19	8	9	10	954
	F	26	124	107	76	72	90	89	126	101	59	61	36	23	17	9	5	18	1,039
	T	63	243	194	176	161	171	179	205	178	114	108	61	45	36	17	14	28	1,993
13 Okanagan	M	98	325	324	319	283	269	251	281	234	232	170	98	92	73	46	43	48	3,186
	F	97	346	332	264	239	273	313	388	280	253	177	138	100	68	60	36	57	3,421
	T	195	671	656	583	522	542	564	669	514	485	347	236	192	141	106	79	105	6,607
14 Thompson Cariboo Shuswap	M	185	830	880	832	749	859	756	807	687	552	460	323	215	207	166	92	150	8,750
	F	171	739	816	760	725	803	754	955	779	638	481	327	259	185	144	113	180	8,829
	T	356	1,569	1,696	1,592	1,474	1,662	1,510	1,762	1,466	1,190	941	650	474	392	310	205	330	17,579
21 Fraser Valley	M	110	440	427	366	343	328	332	365	290	249	192	123	108	73	52	32	62	3,892
	F	110	406	408	364	353	337	389	455	376	302	206	145	93	89	66	32	58	4,189
	T	220	846	835	730	696	665	721	820	666	551	398	268	201	162	118	64	120	8,081
22 Simon Fraser	M	102	325	216	156	146	168	239	203	158	115	71	46	23	30	10	4	9	2,021
	F	79	316	213	140	136	240	279	253	188	143	107	67	61	28	20	13	13	2,296
	T	181	641	429	296	282	408	518	456	346	258	178	113	84	58	30	17	22	4,317
23 South Fraser	M	91	334	249	150	133	156	178	171	135	99	63	43	31	26	19	10	10	1,898
	F	80	325	214	146	140	167	197	252	181	123	98	63	60	32	22	23	11	2,134
	T	171	659	463	296	273	323	375	423	316	222	161	106	91	58	41	33	21	4,032
31 Richmond	M	13	49	33	22	21	30	38	30	21	21	12	12	9	8	0	0	1	320
	F	11	48	31	18	19	28	34	50	36	26	23	7	15	3	3	2	2	356
	T	24	97	64	40	40	58	72	80	57	47	35	19	24	11	3	2	3	676
32 Vancouver	M	136	632	532	474	478	508	615	742	607	448	326	203	146	87	52	25	35	6,046
	F	138	580	546	450	514	564	613	687	658	477	370	247	180	93	65	42	52	6,276
	T	274	1,212	1,078	924	992	1,072	1,228	1,429	1,265	925	696	450	326	180	117	67	87	12,322
33 North Shore/ Coast Garibaldi	M	92	441	529	491	404	432	405	510	412	324	260	190	152	113	83	64	69	4,971
	F	94	428	443	475	380	408	436	621	483	378	248	195	137	105	97	58	88	5,074
	T	186	869	972	966	784	840	841	1,131	895	702	508	385	289	218	180	122	157	10,045
41 South Vancouver Island	M	175	589	598	528	470	482	442	440	355	291	246	130	97	80	67	31	47	5,068
	F	144	560	516	485	502	535	577	588	509	374	236	161	134	119	67	37	69	5,613
	T	319	1,149	1,114	1,013	972	1,017	1,019	1,028	864	665	482	291	231	199	134	68	116	10,681
42 Central Vancouver Island	M	136	614	605	497	449	519	483	413	359	287	203	158	122	84	57	41	69	5,096
	F	161	568	547	511	470	537	512	537	463	410	241	180	130	77	64	55	81	5,544
	T	297	1,182	1,152	1,008	919	1,056	995	950	822	697	444	338	252	161	121	96	150	10,640
43 North Vancouver Island	M	82	292	325	290	271	249	243	255	235	191	142	122	82	68	40	13	31	2,931
	F	62	291	325	259	252	265	238	346	311	232	159	132	80	65	34	38	50	3,139
	T	144	583	650	549	523	514	481	601	546	423	301	254	162	133	74	51	81	6,070
51 Northwest	M	236	1,079	1,206	1,024	995	1,002	986	991	891	707	509	409	310	235	192	126	222	11,120
	F	208	992	1,115	960	886	999	1,124	1,179	1,023	830	564	426	287	211	195	128	231	11,358
	T	444	2,071	2,321	1,984	1,881	2,001	2,110	2,170	1,914	1,537	1,073	835	597	446	387	254	453	22,478
52 Northern Interior	M	182	642	638	601	512	538	503	513	402	322	203	160	123	99	65	60	99	5,662
	F	168	631	598	553	520	564	596	594	440	359	234	185	144	105	70	47	100	5,908
	T	350	1,273	1,236	1,154	1,032	1,102	1,099	1,107	842	681	437	345	267	204	135	107	199	11,570
53 Northeast	M	76	280	254	192	154	167	150	169	145	100	86	51	36	26	13	18	21	1,938
	F	66	252	243	179	161	214	209	203	162	128	89	79	48	31	32	20	21	2,137
	T	142	532	497	371	315	381	359	372	307	228	175	130	84	57	45	38	42	4,075
Provincial Total	M	1,751	6,992	6,903	6,042	5,497	5,790	5,711	5,971	5,009	3,993	2,990	2,095	1,568	1,228	870	570	883	63,863
	F	1,615	6,606	6,454	5,640	5,369	6,024	6,361	7,234	5,990	4,732	3,294	2,388	1,751	1,228	948	651	1,032	67,317
	T	3,366	13,598	13,357	11,682	10,866	11,814	12,072	13,205	10,999	8,725	6,284	4,483	3,319	2,456	1,818	1,221	1,915	131,180

Notes: Health Service Delivery Areas will not sum to Provincial total due to cases with unknown addresses.

1995 OTHER POPULATION ESTIMATES BY HEALTH SERVICE DELIVERY AREA, GENDER, AND AGE GROUP

Health Region	Gender	Age Group (in years)																Total	
		<1	1-4	5-9	10-14	15-19	20-24	25-29	30-34	35-39	40-44	45-49	50-54	55-59	60-64	65-69	70-74		75+
11/12 East Kootenay/ Kootenay Boundary	M	818	3,852	5,653	6,235	5,686	4,563	4,341	5,793	6,840	6,839	6,154	4,481	3,950	3,708	3,445	2,558	3,769	78,685
	F	855	3,730	5,333	5,925	5,103	4,130	4,218	5,885	6,620	6,466	5,719	4,388	3,782	3,333	3,384	2,999	5,141	77,011
	T	1,673	7,582	10,986	12,160	10,789	8,693	8,559	11,678	13,460	13,305	11,873	8,869	7,732	7,041	6,829	5,557	8,910	155,696
13 Okanagan	M	1,511	6,574	9,302	9,659	8,885	7,953	8,022	10,157	11,062	10,419	9,445	7,409	7,036	7,371	7,588	6,660	9,439	138,492
	F	1,410	6,313	8,794	9,269	8,423	7,410	7,757	10,508	11,579	10,738	9,653	8,049	7,427	7,617	8,108	7,830	12,641	143,526
	T	2,921	12,887	18,096	18,928	17,308	15,363	15,779	20,665	22,641	21,157	19,098	15,458	14,463	14,988	15,696	14,490	22,080	282,018
14 Thompson Cariboo Shuswap	M	1,098	4,825	7,018	7,570	7,149	6,077	5,778	7,229	8,133	8,031	7,448	5,781	5,112	4,753	4,180	3,042	3,314	96,538
	F	1,046	4,538	6,622	7,071	6,548	5,533	5,457	7,371	8,257	7,722	7,102	5,597	4,783	4,279	3,868	3,247	4,569	93,610
	T	2,144	9,363	13,640	14,641	13,697	11,610	11,235	14,600	16,390	15,753	14,550	11,378	9,895	9,032	8,048	6,289	7,883	190,148
21 Fraser Valley	M	1,642	6,747	8,678	8,400	7,418	6,975	7,787	9,731	9,381	7,866	6,904	5,233	4,348	4,523	4,425	3,820	5,190	109,068
	F	1,481	6,431	8,181	7,878	6,768	6,427	7,390	8,803	8,812	7,517	6,630	5,217	4,620	4,496	4,847	4,616	7,264	107,378
	T	3,123	13,178	16,859	16,278	14,186	13,402	15,177	18,534	18,193	15,383	13,534	10,450	8,968	9,019	9,272	8,436	12,454	216,446
22 Simon Fraser	M	3,096	12,306	15,239	14,875	14,818	17,390	21,025	23,852	22,328	19,689	16,995	12,384	9,930	8,890	7,473	5,862	7,951	234,103
	F	2,883	11,659	14,230	14,288	13,997	16,558	19,889	22,590	21,879	19,369	17,017	12,469	9,996	8,944	8,332	7,706	14,129	235,935
	T	5,979	23,965	29,469	29,163	28,815	33,948	40,914	46,442	44,207	39,058	34,012	24,853	19,926	17,834	15,805	13,568	22,080	470,038
23 South Fraser	M	3,992	15,924	19,200	19,229	18,418	17,824	19,682	23,039	23,116	20,951	19,336	15,011	11,023	9,413	8,223	7,177	9,439	260,997
	F	3,643	15,284	18,373	18,185	17,212	17,167	18,779	22,369	23,012	21,228	19,484	14,400	10,705	9,434	9,273	9,001	14,180	261,799
	T	7,635	31,208	37,573	37,414	35,630	34,991	38,461	45,408	46,198	42,179	38,820	29,411	21,728	18,847	17,496	16,178	23,619	522,796
31 Richmond	M	867	3,528	4,786	5,366	5,737	5,204	5,438	6,087	6,217	6,418	6,157	4,292	3,194	2,899	2,287	1,881	2,489	72,847
	F	779	3,384	4,502	4,946	5,196	4,892	5,334	6,419	6,993	7,064	6,437	4,314	3,309	3,000	2,722	2,503	3,971	75,765
	T	1,646	6,912	9,288	10,312	10,933	10,096	10,772	12,506	13,210	13,482	12,594	8,606	6,503	5,899	5,009	4,384	6,460	148,612
32 Vancouver	M	2,911	9,768	11,667	11,724	13,648	21,069	29,313	29,827	24,126	21,106	18,974	13,111	11,188	11,172	9,375	7,380	10,992	257,351
	F	2,591	9,125	11,207	11,245	13,191	21,758	27,824	26,691	22,976	20,986	18,444	13,004	11,407	10,867	9,847	9,801	20,228	261,192
	T	5,502	18,893	22,874	22,969	26,839	42,827	57,137	56,518	47,102	42,092	37,418	26,115	22,595	22,039	19,222	17,181	31,220	518,543
33 North Shore/ Coast Garibaldi	M	1,387	5,808	7,432	7,535	7,126	7,781	8,106	9,707	10,413	10,133	9,808	7,709	5,887	5,434	4,729	3,875	4,973	117,843
	F	1,325	5,481	7,418	7,210	6,832	6,965	8,036	9,884	10,758	10,548	9,785	7,706	5,940	5,449	5,129	4,816	8,188	121,470
	T	2,712	11,289	14,850	14,745	13,958	14,746	16,142	19,591	21,171	20,681	19,593	15,415	11,827	10,883	9,858	8,691	13,161	239,313
41 South Vancouver Island	M	1,924	8,242	10,759	11,267	11,099	12,522	13,359	15,264	15,116	14,891	13,803	10,029	8,095	7,986	7,855	7,919	11,495	181,625
	F	1,829	7,857	10,636	10,775	10,512	12,203	12,677	14,724	15,749	15,501	14,061	10,480	8,544	8,335	9,310	10,230	19,397	192,820
	T	3,753	16,099	21,395	22,042	21,611	24,725	26,036	29,988	30,865	30,392	27,864	20,509	16,639	16,321	17,165	18,149	30,892	374,445
42 Central Vancouver Island	M	1,197	5,340	7,380	7,731	7,066	5,748	6,196	8,372	9,071	8,909	8,115	6,443	5,531	5,599	5,593	4,683	5,408	108,382
	F	1,097	5,054	7,238	7,486	6,424	5,548	6,000	8,324	9,306	8,866	7,957	6,427	5,601	5,495	5,519	5,388	7,332	109,062
	T	2,294	10,394	14,618	15,217	13,490	11,296	12,196	16,696	18,377	17,775	16,072	12,870	11,132	11,094	11,112	10,071	12,740	217,444
43 North Vancouver Island	M	305	1,438	2,164	2,251	1,953	1,630	1,824	2,424	2,702	2,524	2,383	1,710	1,255	999	734	491	594	27,381
	F	316	1,384	1,989	2,112	1,809	1,445	1,685	2,217	2,520	2,218	1,954	1,448	980	805	604	593	807	24,886
	T	621	2,822	4,153	4,363	3,762	3,075	3,509	4,641	5,222	4,742	4,337	3,158	2,235	1,804	1,338	1,084	1,401	52,267
51 Northwest	M	503	2,087	2,862	2,813	2,572	2,383	2,613	3,279	3,337	3,176	2,680	2,142	1,467	1,233	863	567	526	35,103
	F	498	2,001	2,700	2,743	2,317	2,041	2,227	2,776	3,032	2,492	2,294	1,630	1,152	913	791	572	698	30,877
	T	1,001	4,088	5,562	5,556	4,889	4,424	4,840	6,055	6,369	5,668	4,974	3,772	2,619	2,146	1,654	1,139	1,224	65,980
52 Northern Interior	M	913	4,188	5,880	6,136	5,780	5,154	5,484	6,485	6,678	6,211	5,311	4,172	3,185	2,636	1,930	1,205	1,342	72,690
	F	949	4,046	5,442	5,811	5,411	4,888	5,113	6,148	6,354	5,830	4,965	3,543	2,514	2,035	1,663	1,297	1,678	67,687
	T	1,862	8,234	11,322	11,947	11,191	10,042	10,597	12,633	13,032	12,041	10,276	7,715	5,699	4,671	3,593	2,502	3,020	140,377
53 Northeast	M	489	1,971	2,633	2,575	2,349	2,218	2,537	3,037	2,976	2,458	1,895	1,476	1,139	1,014	766	485	597	30,615
	F	423	1,995	2,484	2,428	2,100	2,028	2,293	2,788	2,629	2,125	1,719	1,324	1,018	848	639	490	773	28,104
	T	912	3,966	5,117	5,003	4,449	4,246	4,830	5,825	5,605	4,583	3,614	2,800	2,157	1,862	1,405	975	1,370	58,719
Provincial Total	M	22,653	92,597	120,653	123,366	119,704	124,489	141,505	164,281	161,495	149,621	135,408	101,381	82,340	77,630	69,466	57,603	77,518	1,821,710
	F	21,125	88,282	115,149	117,372	111,843	118,993	134,678	157,497	160,546	148,670	133,221	99,996	81,778	75,850	74,036	71,087	120,995	1,831,118
	T	43,778	180,879	235,802	240,738	231,547	243,482	276,183	321,778	322,041	298,291	268,629	201,377	164,118	153,480	143,502	128,690	198,513	3,652,828

Notes: Health Service Delivery Areas will not sum to Provincial total due to cases with unknown addresses.

1996 STATUS INDIAN POPULATION ESTIMATES BY HEALTH SERVICE DELIVERY AREA, GENDER, AND AGE GROUP

Health Region	Gender	Age Group (in years)																	Total
		<1	1-4	5-9	10-14	15-19	20-24	25-29	30-34	35-39	40-44	45-49	50-54	55-59	60-64	65-69	70-74	75+	
11/12 East Kootenay/ Kootenay Boundary	M	38	133	90	91	98	87	74	89	77	53	54	26	28	17	11	10	10	986
	F	22	112	129	88	75	88	87	117	119	68	51	49	27	16	9	7	23	1,087
	T	60	245	219	179	173	175	161	206	196	121	105	75	55	33	20	17	33	2,073
13 Okanagan	M	76	361	352	322	300	294	257	290	283	238	186	124	101	80	63	46	64	3,437
	F	82	372	356	300	265	296	308	386	335	283	221	145	115	76	71	49	66	3,726
	T	158	733	708	622	565	590	565	676	618	521	407	269	216	156	134	95	130	7,163
14 Thompson Cariboo Shuswap	M	195	813	956	818	757	874	763	849	732	575	482	338	249	207	173	101	170	9,052
	F	181	726	858	810	716	821	790	969	814	673	515	368	275	186	180	113	222	9,217
	T	376	1,539	1,814	1,628	1,473	1,695	1,553	1,818	1,546	1,248	997	706	524	393	353	214	392	18,269
21 Fraser Valley	M	116	453	499	430	351	356	372	392	326	298	222	160	113	100	58	43	83	4,372
	F	123	435	443	399	369	363	406	468	421	365	240	169	109	101	75	37	74	4,597
	T	239	888	942	829	720	719	778	860	747	663	462	329	222	201	133	80	157	8,969
22 Simon Fraser	M	94	350	241	181	150	162	235	218	167	118	83	49	28	30	13	6	10	2,135
	F	64	330	271	154	131	228	279	258	216	159	103	76	59	36	21	19	13	2,417
	T	158	680	512	335	281	390	514	476	383	277	186	125	87	66	34	25	23	4,552
23 South Fraser	M	78	346	279	163	144	135	191	177	160	102	65	50	27	29	22	13	14	1,995
	F	86	341	245	161	146	172	207	255	195	139	100	73	66	43	20	23	18	2,290
	T	164	687	524	324	290	307	398	432	355	241	165	123	93	72	42	36	32	4,285
31 Richmond	M	12	49	44	23	14	29	31	36	20	21	6	14	12	8	3	1	2	325
	F	10	51	34	18	14	26	40	48	34	24	22	13	15	5	1	4	4	363
	T	22	100	78	41	28	55	71	84	54	45	28	27	27	13	4	5	6	688
32 Vancouver	M	141	605	596	488	489	499	627	779	635	515	342	240	149	100	53	29	40	6,327
	F	123	573	582	459	481	555	610	695	674	535	407	272	179	115	73	49	64	6,446
	T	264	1,178	1,178	947	970	1,054	1,237	1,474	1,309	1,050	749	512	328	215	126	78	104	12,773
33 North Shore/ Coast Garibaldi	M	109	427	559	496	424	442	388	502	436	344	271	208	175	111	98	71	85	5,146
	F	112	425	462	465	380	421	437	601	525	413	264	214	137	117	109	69	102	5,253
	T	221	852	1,021	961	804	863	825	1,103	961	757	535	422	312	228	207	140	187	10,399
41 South Vancouver Island	M	142	622	631	518	462	499	467	440	293	244	144	100	86	76	30	61	5,216	
	F	166	554	565	475	482	537	568	596	520	411	247	163	149	123	67	46	72	5,741
	T	308	1,176	1,196	993	944	1,036	1,035	1,036	921	704	491	307	249	209	143	76	133	10,957
42 Central Vancouver Island	M	163	574	670	511	446	520	489	419	366	304	226	167	125	99	64	45	80	5,268
	F	134	590	573	502	478	540	554	561	471	446	271	193	133	90	66	60	96	5,758
	T	297	1,164	1,243	1,013	924	1,060	1,043	980	837	750	497	360	258	189	130	105	176	11,026
43 North Vancouver Island	M	73	292	333	310	273	256	238	265	231	203	162	119	93	68	47	22	38	3,023
	F	80	287	330	264	250	252	266	347	327	255	163	136	83	67	40	41	55	3,243
	T	153	579	663	574	523	508	504	612	558	458	325	255	176	135	87	63	93	6,266
51 Northwest	M	260	1,022	1,285	1,076	943	1,038	949	978	936	770	529	444	309	257	219	140	269	11,424
	F	223	948	1,141	995	854	1,030	1,128	1,170	1,046	895	616	454	314	227	192	145	288	11,666
	T	483	1,970	2,426	2,071	1,797	2,068	2,077	2,148	1,982	1,665	1,145	898	623	484	411	285	557	23,090
52 Northern Interior	M	176	682	692	622	519	568	529	521	455	329	234	167	139	105	76	65	111	5,990
	F	153	639	671	539	560	556	619	635	474	391	264	202	155	106	84	54	108	6,210
	T	329	1,321	1,363	1,161	1,079	1,124	1,148	1,156	929	720	498	369	294	211	160	119	219	12,200
53 Northeast	M	74	285	273	196	176	172	164	168	161	99	89	55	40	32	17	22	26	2,049
	F	63	254	267	199	161	209	224	205	168	151	87	83	50	39	32	23	24	2,239
	T	137	539	540	395	337	381	388	373	329	250	176	138	90	71	49	45	50	4,288
Provincial Total	M	1,747	7,015	7,500	6,246	5,548	5,931	5,776	6,125	5,388	4,262	3,195	2,306	1,688	1,329	995	644	1,064	66,759
	F	1,622	6,638	6,927	5,828	5,362	6,094	6,524	7,312	6,339	5,208	3,571	2,610	1,866	1,348	1,041	740	1,231	70,261
	T	3,369	13,653	14,427	12,074	10,910	12,025	12,300	13,437	11,727	9,470	6,766	4,916	3,554	2,677	2,036	1,384	2,295	137,020

Notes: Health Service Delivery Areas will not sum to Provincial total due to cases with unknown addresses.

1996 OTHER POPULATION ESTIMATES BY HEALTH SERVICE DELIVERY AREA, GENDER, AND AGE GROUP

Health Region	Gender	Age Group (in years)																Total	
		<1	1-4	5-9	10-14	15-19	20-24	25-29	30-34	35-39	40-44	45-49	50-54	55-59	60-64	65-69	70-74		75+
11/12 East Kootenay/ Kootenay Boundary	M	865	3,753	5,587	6,332	6,068	4,537	4,480	5,534	6,928	7,062	6,484	4,727	4,091	3,778	3,443	2,603	3,793	80,065
	F	789	3,701	5,293	5,995	5,453	4,127	4,349	5,715	6,820	6,676	6,101	4,528	3,938	3,497	3,341	2,975	5,272	78,570
	T	1,654	7,454	10,880	12,327	11,521	8,664	8,829	11,249	13,748	13,738	12,585	9,255	8,029	7,275	6,784	5,578	9,065	158,635
13 Okanagan	M	1,527	6,433	9,349	9,932	9,300	8,050	8,181	9,881	11,337	10,849	9,879	7,729	7,055	7,426	7,719	6,778	9,858	141,283
	F	1,505	6,248	8,762	9,491	8,786	7,549	7,889	10,349	11,785	11,102	10,046	8,315	7,715	7,572	8,152	7,883	13,412	146,561
	T	3,032	12,681	18,111	19,423	18,086	15,599	16,070	20,230	23,122	21,951	19,925	16,044	14,770	14,998	15,871	14,661	23,270	287,844
14 Thompson Cariboo Shuswap	M	1,087	4,858	6,965	7,704	7,561	6,227	5,956	7,067	8,446	8,416	7,886	6,032	5,183	4,901	4,393	3,053	3,541	99,276
	F	1,073	4,520	6,671	7,110	7,018	5,632	5,727	7,261	8,521	8,097	7,463	5,855	4,958	4,456	3,926	3,247	4,800	96,335
	T	2,160	9,378	13,636	14,814	14,579	11,859	11,683	14,328	16,967	16,513	15,349	11,887	10,141	9,357	8,319	6,300	8,341	195,611
21 Fraser Valley	M	1,691	6,777	8,721	8,669	7,841	7,043	7,974	9,760	9,634	8,398	7,182	5,479	4,530	4,517	4,515	3,761	5,407	111,899
	F	1,517	6,495	8,208	8,052	7,217	6,626	7,574	8,962	9,080	7,933	6,922	5,493	4,815	4,528	4,843	4,616	7,596	110,477
	T	3,208	13,272	16,929	16,721	15,058	13,669	15,548	18,722	18,714	16,331	14,104	10,972	9,345	9,045	9,358	8,377	13,003	222,376
22 Simon Fraser	M	3,216	12,458	15,421	15,455	15,695	17,618	21,390	23,913	23,456	20,765	18,225	12,992	10,283	9,025	7,686	5,949	8,295	241,842
	F	3,049	11,621	14,465	14,737	14,762	17,010	20,201	22,830	22,817	20,391	18,166	12,961	10,519	9,047	8,478	7,686	14,502	243,242
	T	6,265	24,079	29,886	30,192	30,457	34,628	41,591	46,743	46,273	41,156	36,391	25,953	20,802	18,072	16,164	13,635	22,797	485,084
23 South Fraser	M	4,085	16,457	19,774	19,810	19,045	18,218	19,805	23,291	23,884	21,708	20,062	15,618	11,887	9,493	8,442	7,244	9,965	268,788
	F	3,787	15,473	19,245	18,245	17,766	17,765	19,260	22,509	23,577	21,872	20,621	15,173	11,445	9,697	9,325	9,046	15,138	269,634
	T	7,872	31,930	39,019	38,055	36,811	35,983	39,065	45,800	47,461	43,580	40,373	30,791	23,332	19,190	17,767	16,290	25,103	538,422
31 Richmond	M	915	3,524	4,696	5,497	6,125	5,571	5,727	6,019	6,338	6,702	6,685	4,527	3,369	2,988	2,453	1,923	2,579	75,638
	F	829	3,313	4,508	4,997	5,590	5,247	5,515	6,393	7,111	7,434	6,930	4,685	3,471	3,026	2,856	2,544	4,230	78,679
	T	1,744	6,837	9,204	10,494	11,715	10,818	11,242	12,412	13,449	14,136	13,615	9,212	6,840	6,014	5,309	4,467	6,809	154,317
32 Vancouver	M	2,693	9,903	11,549	12,225	14,382	21,464	31,008	30,404	24,841	21,403	20,260	13,859	11,429	10,965	9,728	7,545	11,055	264,713
	F	2,756	9,087	11,148	11,515	13,857	22,606	29,509	27,247	23,566	21,647	19,693	13,813	11,759	10,541	10,122	9,605	20,254	268,725
	T	5,449	18,990	22,697	23,740	28,239	44,070	60,517	57,651	48,407	43,050	39,953	27,672	23,188	21,506	19,850	17,150	31,309	533,438
33 North Shore/ Coast Garibaldi	M	1,387	5,798	7,533	7,720	7,555	7,865	8,185	9,615	10,717	10,476	10,172	8,124	6,074	5,335	4,890	3,962	5,171	120,579
	F	1,249	5,508	7,357	7,442	7,178	7,118	8,098	9,908	11,006	10,838	10,295	7,984	6,202	5,396	5,229	4,792	8,561	124,161
	T	2,636	11,306	14,890	15,162	14,733	14,983	16,283	19,523	21,723	21,314	20,467	16,108	12,276	10,731	10,119	8,754	13,732	244,740
41 South Vancouver Island	M	1,939	8,125	10,813	11,328	11,194	12,174	13,509	14,860	15,328	15,098	14,672	10,507	8,373	7,856	7,832	7,806	12,056	183,470
	F	1,717	7,668	10,605	10,721	10,895	12,303	12,774	14,338	15,919	15,952	14,853	11,013	8,836	8,290	9,043	9,935	19,988	194,850
	T	3,656	15,793	21,418	22,049	22,089	24,477	26,283	29,198	31,247	31,050	29,525	21,520	17,209	16,146	16,875	17,741	32,044	378,320
42 Central Vancouver Island	M	1,146	5,327	7,305	7,900	7,463	5,905	6,128	8,191	9,223	9,155	8,544	6,727	5,649	5,695	5,702	4,701	5,824	110,585
	F	1,128	4,905	7,184	7,615	6,847	5,583	6,081	8,164	9,333	9,248	8,364	6,693	5,783	5,549	5,562	5,385	7,935	111,359
	T	2,274	10,232	14,489	15,515	14,310	11,488	12,209	16,355	18,556	18,403	16,908	13,420	11,432	11,244	11,264	10,086	13,759	221,944
43 North Vancouver Island	M	329	1,351	2,149	2,262	2,085	1,652	1,888	2,304	2,753	2,660	2,475	1,806	1,339	983	816	507	601	27,960
	F	336	1,379	1,930	2,152	1,921	1,495	1,706	2,183	2,518	2,304	2,090	1,536	1,056	807	628	585	865	25,491
	T	665	2,730	4,079	4,414	4,006	3,147	3,594	4,487	5,271	4,964	4,565	3,342	2,395	1,790	1,444	1,092	1,466	53,451
51 Northwest	M	508	2,121	2,762	2,850	2,779	2,376	2,634	3,271	3,396	3,264	2,850	2,188	1,524	1,186	909	561	500	35,679
	F	498	1,968	2,652	2,795	2,481	2,050	2,328	2,722	3,035	2,672	2,286	1,746	1,200	972	770	598	670	31,443
	T	1,006	4,089	5,414	5,645	5,260	4,426	4,962	5,993	6,431	5,936	5,136	3,934	2,724	2,158	1,679	1,159	1,170	67,122
52 Northern Interior	M	970	4,110	5,878	6,201	6,001	5,205	5,672	6,383	6,948	6,411	5,565	4,274	3,308	2,597	2,014	1,250	1,363	74,150
	F	967	3,943	5,415	5,867	5,553	4,972	5,277	6,112	6,445	6,052	5,179	3,766	2,704	2,131	1,689	1,275	1,811	69,158
	T	1,937	8,053	11,293	12,068	11,554	10,177	10,949	12,495	13,393	12,463	10,744	8,040	6,012	4,728	3,703	2,525	3,174	143,308
53 Northeast	M	483	2,020	2,564	2,701	2,429	2,268	2,615	3,066	3,049	2,623	1,964	1,548	1,168	1,074	775	494	591	31,432
	F	482	1,968	2,545	2,458	2,263	2,095	2,382	2,741	2,744	2,272	1,830	1,370	1,030	869	664	498	790	29,001
	T	965	3,988	5,109	5,159	4,692	4,363	4,997	5,807	5,793	4,895	3,794	2,918	2,198	1,943	1,439	992	1,381	60,433
Provincial Total	M	22,841	93,014	121,066	126,585	125,521	126,173	145,150	163,557	166,276	154,990	142,905	106,136	85,262	77,819	71,315	58,137	80,598	1,867,345
	F	21,682	87,796	115,988	119,192	117,587	122,178	138,669	157,433	164,277	154,490	140,529	104,931	85,431	76,377	74,627	70,669	125,822	1,877,678
	T	44,523	180,810	237,054	245,777	243,108	248,351	283,819	320,990	330,553	309,480	283,434	211,067	170,693	154,196	145,942	128,806	206,420	3,745,023

Notes: Health Service Delivery Areas will not sum to Provincial total due to cases with unknown addresses.

1997 STATUS INDIAN POPULATION ESTIMATES BY HEALTH SERVICE DELIVERY AREA, GENDER, AND AGE GROUP

Health Region	Gender	Age Group (in years)																Total	
		<1	1-4	5-9	10-14	15-19	20-24	25-29	30-34	35-39	40-44	45-49	50-54	55-59	60-64	65-69	70-74		75+
11/12 East Kootenay/ Kootenay Boundary	M	25	143	105	98	88	105	82	86	80	57	63	29	34	19	12	8	11	1,045
	F	21	107	142	91	86	91	103	118	112	96	54	52	29	21	12	6	23	1,164
	T	46	250	247	189	174	196	185	204	192	153	117	81	63	40	24	14	34	2,209
13 Okanagan	M	91	358	365	328	303	297	269	297	284	240	197	147	99	76	70	44	70	3,535
	F	75	370	390	297	248	293	312	370	343	322	241	142	136	78	81	51	75	3,824
	T	166	728	755	625	551	590	581	667	627	562	438	289	235	154	151	95	145	7,359
14 Thompson Cariboo Shuswap	M	222	803	1,015	814	770	831	800	835	745	634	502	357	274	205	190	114	177	9,288
	F	172	729	922	789	742	782	829	968	837	726	541	400	293	203	182	124	228	9,467
	T	394	1,532	1,937	1,603	1,512	1,613	1,629	1,803	1,582	1,360	1,043	757	567	408	372	238	405	18,755
21 Fraser Valley	M	116	454	543	427	362	359	366	374	380	286	226	181	123	102	62	41	87	4,489
	F	97	453	476	415	368	399	402	465	450	378	253	183	124	103	79	34	88	4,767
	T	213	907	1,019	842	730	758	768	839	830	664	479	364	247	205	141	75	175	9,256
22 Simon Fraser	M	88	358	316	188	154	171	242	219	187	123	84	57	34	23	24	7	11	2,286
	F	96	311	298	186	131	199	314	263	237	172	113	82	70	41	25	20	14	2,572
	T	184	669	614	374	285	370	556	482	424	295	197	139	104	64	49	27	25	4,858
23 South Fraser	M	75	338	326	178	147	137	190	197	184	112	77	60	33	27	23	17	16	2,137
	F	78	347	307	171	158	162	215	266	210	156	118	81	59	49	29	28	18	2,452
	T	153	685	633	349	305	299	405	463	394	268	195	141	92	76	52	45	34	4,589
31 Richmond	M	6	46	49	30	11	24	27	39	25	17	8	14	9	8	4	0	2	319
	F	10	48	45	19	9	24	40	41	43	25	22	15	11	12	0	3	5	372
	T	16	94	94	49	20	48	67	80	68	42	30	29	20	20	4	3	7	691
32 Vancouver	M	121	571	651	491	457	521	602	726	675	536	348	252	169	105	62	31	43	6,361
	F	117	545	639	476	443	557	644	671	656	579	445	306	196	118	82	45	71	6,590
	T	238	1,116	1,290	967	900	1,078	1,246	1,397	1,331	1,115	793	558	365	223	144	76	114	12,951
33 North Shore/ Coast Garibaldi	M	109	406	587	499	432	449	397	486	466	360	290	204	175	123	93	73	90	5,239
	F	92	422	488	463	414	425	438	555	562	435	312	230	148	128	106	85	104	5,407
	T	201	828	1,075	962	846	874	835	1,041	1,028	795	602	434	323	251	199	158	194	10,646
41 South Vancouver Island	M	151	605	677	526	484	498	480	439	440	312	266	163	99	95	80	39	63	5,417
	F	139	588	592	490	473	551	575	588	557	440	293	188	156	124	89	45	77	5,965
	T	290	1,193	1,269	1,016	957	1,049	1,055	1,027	997	752	559	351	255	219	169	84	140	11,382
42 Central Vancouver Island	M	115	574	699	548	462	498	512	421	396	306	246	175	133	102	66	51	83	5,387
	F	143	587	611	493	477	513	583	562	511	458	285	214	149	96	67	55	111	5,915
	T	258	1,161	1,310	1,041	939	1,011	1,095	983	907	764	531	389	282	198	133	106	194	11,302
43 North Vancouver Island	M	68	308	345	293	280	260	247	259	230	213	177	112	98	80	44	29	39	3,082
	F	49	281	365	266	243	252	257	324	354	274	177	137	100	66	42	38	56	3,281
	T	117	589	710	559	523	512	504	583	584	487	354	249	198	146	86	67	95	6,363
51 Northwest	M	233	1,009	1,340	1,091	996	1,033	989	969	970	806	567	477	332	273	233	144	289	11,751
	F	232	926	1,164	1,069	887	1,008	1,128	1,173	1,115	974	674	481	338	251	200	142	308	12,070
	T	465	1,935	2,504	2,160	1,883	2,041	2,117	2,142	2,085	1,780	1,241	958	670	524	433	286	597	23,821
52 Northern Interior	M	152	697	745	608	535	552	565	517	487	363	256	168	145	92	89	58	124	6,153
	F	142	616	732	543	541	571	609	665	525	393	295	211	168	102	90	60	111	6,374
	T	294	1,313	1,477	1,151	1,076	1,123	1,174	1,182	1,012	756	551	379	313	194	179	118	235	12,527
53 Northeast	M	83	303	287	209	174	163	182	157	174	109	91	62	45	30	23	21	32	2,145
	F	60	259	275	221	154	203	243	211	183	154	90	89	60	40	33	25	28	2,328
	T	143	562	562	430	328	366	425	368	357	263	181	151	105	70	56	46	60	4,473
Provincial Total	M	1,655	6,974	8,050	6,328	5,657	5,898	5,950	6,023	5,724	4,474	3,398	2,459	1,802	1,360	1,077	677	1,138	68,644
	F	1,523	6,590	7,446	5,989	5,375	6,031	6,693	7,241	6,695	5,582	3,913	2,811	2,037	1,433	1,118	762	1,319	72,558
	T	3,178	13,564	15,496	12,317	11,032	11,929	12,643	13,264	12,419	10,056	7,311	5,270	3,839	2,793	2,195	1,439	2,457	141,202

Notes: Health Service Delivery Areas will not sum to Provincial total due to cases with unknown addresses.

1997 OTHER POPULATION ESTIMATES BY HEALTH SERVICE DELIVERY AREA, GENDER, AND AGE GROUP

Health Region	Gender	Age Group (in years)																Total	
		<1	1-4	5-9	10-14	15-19	20-24	25-29	30-34	35-39	40-44	45-49	50-54	55-59	60-64	65-69	70-74		75+
11/12 East Kootenay/ Kootenay Boundary	M	804	3,643	5,578	6,328	6,213	4,678	4,385	5,290	6,790	7,210	6,623	5,221	4,106	3,786	3,671	2,751	3,843	80,920
	F	703	3,561	5,225	5,945	5,691	4,209	4,281	5,429	6,791	6,914	6,233	4,811	4,092	3,503	3,471	3,108	5,539	79,506
	T	1,507	7,204	10,803	12,273	11,904	8,887	8,666	10,719	13,581	14,124	12,856	10,032	8,198	7,289	7,142	5,859	9,382	160,426
13 Okanagan	M	1,437	6,432	9,387	10,197	9,541	8,221	8,187	9,582	11,619	11,266	10,143	8,336	7,172	7,337	8,262	7,014	10,439	144,572
	F	1,369	6,255	8,909	9,568	9,292	7,776	7,861	10,039	12,055	11,635	10,343	8,895	7,899	7,640	8,494	8,004	14,195	150,229
	T	2,806	12,687	18,296	19,765	18,833	15,997	16,048	19,621	23,674	22,901	20,486	17,231	15,071	14,977	16,756	15,018	24,634	294,801
14 Thompson Cariboo Shuswap	M	1,066	4,802	6,998	7,853	7,766	6,446	5,979	6,913	8,550	8,710	8,064	6,541	5,372	4,875	4,629	3,331	3,765	101,660
	F	1,018	4,553	6,665	7,264	7,303	5,817	5,735	7,089	8,607	8,396	7,572	6,426	5,097	4,572	4,179	3,376	5,149	98,818
	T	2,084	9,355	13,663	15,117	15,069	12,263	11,714	14,002	17,157	17,106	15,636	12,967	10,469	9,447	8,808	6,707	8,914	200,478
21 Fraser Valley	M	1,496	6,829	8,899	8,881	8,059	7,153	7,859	9,461	9,843	8,879	7,342	5,941	4,641	4,391	4,736	3,925	5,708	114,043
	F	1,450	6,434	8,339	8,198	7,626	6,624	7,489	8,772	9,275	8,351	7,043	5,867	4,892	4,626	4,914	4,809	8,012	112,721
	T	2,946	13,263	17,238	17,079	15,685	13,777	15,348	18,233	19,118	17,230	14,385	11,808	9,533	9,017	9,650	8,734	13,720	226,764
22 Simon Fraser	M	2,990	12,748	15,652	15,713	15,910	17,250	21,162	23,728	24,274	21,605	18,909	14,257	10,753	9,103	7,604	5,964	8,360	245,982
	F	2,773	11,857	14,718	14,885	15,019	16,647	20,350	22,522	23,607	21,201	18,659	14,249	10,889	9,271	8,267	7,659	15,229	247,802
	T	5,763	24,605	30,370	30,598	30,929	33,897	41,512	46,250	47,881	42,806	37,568	28,506	21,642	18,374	15,871	13,623	23,589	493,784
23 South Fraser	M	3,771	16,531	20,394	20,134	19,358	18,352	19,278	22,815	24,698	22,466	20,256	16,977	12,589	9,754	9,188	7,519	10,774	274,854
	F	3,496	15,578	19,866	18,560	18,102	17,717	19,310	22,246	24,000	22,960	20,456	16,559	12,050	9,979	9,864	9,215	16,239	276,197
	T	7,267	32,109	40,260	38,694	37,460	36,069	38,588	45,061	48,698	45,426	40,712	33,536	24,639	19,733	19,052	16,734	27,013	551,051
31 Richmond	M	893	3,580	4,750	5,313	6,262	6,056	5,955	6,226	6,626	6,834	6,933	5,145	3,718	3,100	1,976	1,592	2,527	77,486
	F	737	3,349	4,395	5,015	5,718	5,669	5,801	6,578	7,275	7,600	7,292	5,485	3,749	3,240	2,316	2,245	4,257	80,721
	T	1,630	6,929	9,145	10,328	11,980	11,725	11,756	12,804	13,901	14,434	14,225	10,630	7,467	6,340	4,292	3,837	6,784	158,207
32 Vancouver	M	2,970	10,172	11,593	12,320	14,566	21,956	31,666	31,097	25,755	21,858	20,861	15,020	11,591	10,908	8,980	6,994	11,133	269,440
	F	2,750	9,588	10,954	11,658	14,233	22,981	30,763	28,084	24,331	22,289	20,412	15,014	12,037	10,685	9,088	8,797	20,119	273,783
	T	5,720	19,760	22,547	23,978	28,799	44,937	62,429	59,181	50,086	44,147	41,273	30,034	23,628	21,593	18,068	15,791	31,252	543,223
33 North Shore/ Coast Garibaldi	M	1,266	5,740	7,698	7,842	7,919	8,108	8,271	9,215	10,762	10,793	10,160	8,857	6,362	5,341	5,016	4,034	5,557	122,941
	F	1,237	5,382	7,415	7,670	7,509	7,452	8,040	9,587	11,080	11,196	10,365	8,700	6,447	5,363	5,343	4,794	9,015	126,595
	T	2,503	11,122	15,113	15,512	15,428	15,560	16,311	18,802	21,842	21,989	20,525	17,557	12,809	10,704	10,359	8,828	14,572	249,536
41 South Vancouver Island	M	1,691	8,096	10,948	11,413	11,371	11,879	13,201	14,515	15,456	15,337	14,695	11,672	8,716	7,755	8,143	7,632	12,629	185,149
	F	1,773	7,461	10,664	10,840	11,112	12,056	12,531	13,876	16,176	14,942	12,037	9,292	8,241	9,167	9,951	20,807	196,880	
	T	3,464	15,557	21,612	22,253	22,483	23,935	25,732	28,391	31,410	31,513	29,637	23,709	18,008	15,996	17,310	17,583	33,436	382,029
42 Central Vancouver Island	M	1,129	5,193	7,482	8,038	7,780	6,087	6,076	7,886	9,419	9,537	8,701	7,267	5,939	5,653	5,995	4,986	6,214	113,382
	F	1,011	4,848	7,308	7,676	7,341	5,787	6,031	7,898	9,526	9,584	8,583	7,252	6,024	5,643	5,817	5,479	8,555	114,363
	T	2,140	10,041	14,790	15,714	15,121	11,874	12,107	15,784	18,945	19,121	17,284	14,519	11,963	11,296	11,812	10,465	14,769	227,745
43 North Vancouver Island	M	309	1,347	2,077	2,302	2,203	1,725	1,821	2,224	2,753	2,767	2,504	1,987	1,390	1,019	844	573	650	28,495
	F	315	1,372	1,934	2,200	2,023	1,502	1,700	2,124	2,538	2,405	2,127	1,666	1,123	836	656	612	933	26,066
	T	624	2,719	4,011	4,502	4,226	3,227	3,521	4,348	5,291	5,172	4,631	3,653	2,513	1,855	1,500	1,185	1,583	54,561
51 Northwest	M	456	2,112	2,807	2,880	2,821	2,376	2,620	3,182	3,458	3,312	2,924	2,301	1,624	1,133	987	597	543	36,133
	F	431	2,014	2,602	2,811	2,538	2,108	2,307	2,700	3,014	2,725	2,296	1,860	1,308	984	800	611	724	31,833
	T	887	4,126	5,409	5,691	5,359	4,484	4,927	5,882	6,472	6,037	5,220	4,161	2,932	2,117	1,787	1,208	1,267	67,966
52 Northern Interior	M	955	4,168	5,864	6,288	6,069	5,345	5,688	6,395	7,005	6,705	5,744	4,613	3,523	2,634	2,164	1,415	1,412	75,987
	F	968	4,108	5,514	5,888	5,665	5,070	5,475	6,097	6,618	6,291	5,186	4,115	2,838	2,102	1,802	1,332	1,937	71,006
	T	1,923	8,276	11,378	12,176	11,734	10,415	11,163	12,492	13,623	12,996	10,930	8,728	6,361	4,736	3,966	2,747	3,349	146,993
53 Northeast	M	417	2,010	2,608	2,648	2,502	2,223	2,515	2,943	3,143	2,766	2,021	1,624	1,172	1,098	785	568	633	31,676
	F	406	2,003	2,535	2,503	2,293	2,047	2,337	2,667	2,797	2,364	1,823	1,496	1,046	890	728	489	852	29,276
	T	823	4,013	5,143	5,151	4,795	4,270	4,852	5,610	5,940	5,130	3,844	3,120	2,218	1,988	1,513	1,057	1,485	60,952
Provincial Total	M	21,650	93,402	122,735	128,150	128,338	127,855	144,663	161,470	170,150	160,045	145,880	115,758	88,668	77,887	72,978	58,895	84,186	1,902,710
	F	20,437	88,362	117,043	120,681	121,464	123,461	140,010	155,707	167,468	160,087	143,332	114,432	88,783	77,574	74,905	70,480	131,560	1,915,786
	T	42,087	181,764	239,778	248,831	249,802	251,316	284,673	317,177	337,618	320,132	289,212	230,190	177,451	155,461	147,883	129,375	215,746	3,818,496

Notes: Health Service Delivery Areas will not sum to Provincial total due to cases with unknown addresses.

1998 STATUS INDIAN POPULATION ESTIMATES BY HEALTH SERVICE DELIVERY AREA, GENDER, AND AGE GROUP

Health Region	Gender	Age Group (in years)																Total	
		<1	1-4	5-9	10-14	15-19	20-24	25-29	30-34	35-39	40-44	45-49	50-54	55-59	60-64	65-69	70-74		75+
11/12 East Kootenay/ Kootenay Boundary	M	37	139	120	104	87	107	76	99	81	57	62	36	33	17	13	7	12	1,087
	F	28	103	138	104	75	95	112	109	140	99	50	56	32	23	14	5	20	1,203
	T	65	242	258	208	162	202	188	208	221	156	112	92	65	40	27	12	32	2,290
13 Okanagan	M	102	347	402	324	298	315	291	277	289	247	216	151	103	86	62	37	71	3,618
	F	79	354	407	305	269	281	311	370	371	322	258	166	130	86	81	62	76	3,928
	T	181	701	809	629	567	596	602	647	660	569	474	317	233	172	143	99	147	7,546
14 Thompson Cariboo Shuswap	M	166	830	1,048	849	800	803	823	802	778	665	488	377	290	194	185	119	162	9,379
	F	213	708	967	807	769	784	827	916	956	715	586	417	287	219	178	127	211	9,687
	T	379	1,538	2,015	1,656	1,569	1,587	1,650	1,718	1,734	1,380	1,074	794	577	413	363	246	373	19,066
21 Fraser Valley	M	122	442	582	426	384	361	355	378	386	293	238	189	126	96	70	42	72	4,562
	F	107	437	500	423	378	407	388	463	496	386	293	189	142	98	88	33	78	4,906
	T	229	879	1,082	849	762	768	743	841	882	679	531	378	268	194	158	75	150	9,468
22 Simon Fraser	M	83	350	354	191	148	173	243	221	205	121	85	56	38	21	25	5	9	2,328
	F	93	328	340	180	131	196	320	281	235	166	127	103	67	50	27	19	15	2,678
	T	176	678	694	371	279	369	563	502	440	287	212	159	105	71	52	24	24	5,006
23 South Fraser	M	114	341	356	184	173	141	164	205	187	113	81	71	45	26	26	14	13	2,254
	F	112	339	354	187	158	166	225	238	259	155	126	90	68	58	29	30	18	2,612
	T	226	680	710	371	331	307	389	443	446	268	207	161	113	84	55	44	31	4,866
31 Richmond	M	7	42	54	32	16	25	25	45	23	17	11	13	6	10	6	0	1	333
	F	6	39	56	24	12	18	35	42	44	32	28	16	11	13	1	2	2	381
	T	13	81	110	56	28	43	60	87	67	49	39	29	17	23	7	2	3	714
32 Vancouver	M	109	550	667	506	440	504	604	689	692	526	363	257	162	103	71	31	42	6,316
	F	121	518	666	493	405	589	607	629	685	569	442	314	209	128	68	53	59	6,555
	T	230	1,068	1,333	999	845	1,093	1,211	1,318	1,377	1,095	805	571	371	231	139	84	101	12,871
33 North Shore/ Coast Garibaldi	M	88	413	580	519	469	425	421	426	492	345	302	217	171	125	95	65	74	5,227
	F	105	401	511	466	427	432	422	518	620	441	333	236	171	128	101	74	96	5,482
	T	193	814	1,091	985	896	857	843	944	1,112	786	635	453	342	253	196	139	170	10,709
41 South Vancouver Island	M	141	608	707	556	492	517	493	430	436	310	282	197	96	97	78	38	50	5,528
	F	123	570	650	474	498	561	572	583	592	470	309	199	159	113	100	45	75	6,093
	T	264	1,178	1,357	1,030	990	1,078	1,065	1,013	1,028	780	591	396	255	210	178	83	125	11,621
42 Central Vancouver Island	M	126	536	733	567	482	493	524	429	406	317	269	177	134	95	67	43	76	5,474
	F	124	593	657	504	472	503	586	562	557	465	315	236	151	107	78	44	105	6,059
	T	250	1,129	1,390	1,071	954	996	1,110	991	963	782	584	413	285	202	145	87	181	11,533
43 North Vancouver Island	M	67	305	355	299	278	266	241	246	238	210	185	119	93	77	41	26	28	3,074
	F	84	268	368	290	242	263	268	302	363	276	203	142	101	74	50	33	55	3,382
	T	151	573	723	589	520	529	509	548	601	486	388	261	194	151	91	59	83	6,456
51 Northwest	M	231	989	1,328	1,136	997	1,029	978	924	1,016	816	596	497	346	279	216	139	263	11,780
	F	213	910	1,192	1,078	911	978	1,094	1,170	1,205	940	749	517	360	275	181	165	270	12,208
	T	444	1,899	2,520	2,214	1,908	2,007	2,072	2,094	2,221	1,756	1,345	1,014	706	554	397	304	533	23,988
52 Northern Interior	M	168	665	789	613	551	550	553	500	375	277	180	140	108	85	53	108	6,215	
	F	150	621	764	560	550	567	603	667	576	412	327	219	165	106	95	57	101	6,540
	T	318	1,286	1,553	1,173	1,101	1,117	1,156	1,167	1,076	787	604	399	305	214	180	110	209	12,755
53 Northeast	M	65	318	312	221	182	175	174	153	177	120	97	72	44	28	19	16	34	2,207
	F	47	252	302	230	150	218	242	220	184	161	108	81	70	41	37	26	32	2,401
	T	112	570	614	451	332	393	416	373	361	281	205	153	114	69	56	42	66	4,608
Provincial Total	M	1,626	6,876	8,388	6,527	5,799	5,884	5,965	5,824	5,908	4,533	3,552	2,609	1,828	1,362	1,059	636	1,015	69,391
	F	1,605	6,443	7,873	6,128	5,449	6,059	6,613	7,072	7,284	5,609	4,254	2,981	2,123	1,519	1,129	776	1,214	74,131
	T	3,231	13,319	16,261	12,655	11,248	11,943	12,578	12,896	13,192	10,142	7,806	5,590	3,951	2,881	2,188	1,412	2,229	143,522

Notes: Health Service Delivery Areas will not sum to Provincial total due to cases with unknown addresses.

1998 OTHER POPULATION ESTIMATES BY HEALTH SERVICE DELIVERY AREA, GENDER, AND AGE GROUP

Health Region	Gender	Age Group (in years)																Total	
		<1	1-4	5-9	10-14	15-19	20-24	25-29	30-34	35-39	40-44	45-49	50-54	55-59	60-64	65-69	70-74		75+
11/12 East Kootenay/ Kootenay Boundary	M	704	3,487	5,486	6,142	6,374	4,913	4,311	4,886	6,587	7,298	6,737	5,655	4,232	3,799	3,717	2,839	3,987	81,154
	F	673	3,378	5,129	5,723	5,988	4,362	4,160	5,078	6,729	7,059	6,295	5,164	4,226	3,633	3,457	3,115	5,711	79,880
	T	1,377	6,865	10,615	11,865	12,362	9,275	8,471	9,964	13,316	14,357	13,032	10,819	8,458	7,432	7,174	5,954	9,698	161,034
13 Okanagan	M	1,310	6,308	9,240	10,165	9,991	8,455	8,074	9,115	11,658	11,636	10,463	8,852	7,349	7,368	8,126	7,153	10,780	146,043
	F	1,257	6,037	8,813	9,748	9,458	8,098	7,769	9,482	12,167	12,097	10,664	9,303	8,133	7,714	8,471	7,974	14,835	152,020
	T	2,567	12,345	18,053	19,913	19,449	16,553	15,843	18,597	23,825	23,733	21,127	18,155	15,482	15,082	16,597	15,127	25,615	298,063
14 Thompson Cariboo Shuswap	M	996	4,679	6,927	7,812	7,866	6,678	5,949	6,516	8,508	8,913	8,181	7,016	5,587	4,994	4,710	3,505	3,991	102,828
	F	926	4,518	6,499	7,298	7,459	5,926	5,775	6,720	8,565	8,652	7,840	6,674	5,371	4,656	4,284	3,444	5,457	100,064
	T	1,922	9,197	13,426	15,110	15,325	12,604	11,724	13,236	17,073	17,565	16,021	13,690	10,958	9,650	8,994	6,949	9,448	202,892
21 Fraser Valley	M	1,485	6,627	8,912	8,997	8,287	7,250	7,488	8,927	10,101	9,191	7,557	6,261	4,879	4,329	4,828	3,958	5,916	114,993
	F	1,414	6,168	8,475	8,356	7,801	6,660	7,209	8,494	9,389	8,615	7,241	6,157	5,045	4,610	4,896	4,877	8,397	113,804
	T	2,899	12,795	17,387	17,353	16,088	13,910	14,697	17,421	19,490	17,806	14,798	12,418	9,924	8,939	9,724	8,835	14,313	228,797
22 Simon Fraser	M	2,843	12,612	15,820	15,829	15,978	16,781	20,356	23,000	24,759	22,348	19,435	15,406	11,334	9,341	7,634	6,049	8,691	248,216
	F	2,721	11,706	14,873	14,866	15,230	16,135	19,621	22,125	24,041	22,107	19,132	15,358	11,573	9,333	8,288	7,688	15,660	250,457
	T	5,564	24,318	30,693	30,695	31,208	32,916	39,977	45,125	48,800	44,455	38,567	30,764	22,907	18,674	15,922	13,737	24,351	498,673
23 South Fraser	M	3,691	16,398	20,653	20,332	19,575	18,347	18,570	21,909	24,718	23,215	20,430	18,049	13,394	10,030	9,610	7,809	11,570	278,300
	F	3,520	15,252	20,148	18,873	18,472	17,346	18,740	21,408	24,340	23,532	20,759	17,790	12,829	10,212	10,130	9,446	17,351	280,148
	T	7,211	31,650	40,801	39,205	38,047	35,693	37,310	43,317	49,058	46,747	41,189	35,839	26,223	20,242	19,740	17,255	28,921	558,448
31 Richmond	M	866	3,591	4,713	5,206	6,218	6,300	5,991	6,153	6,727	6,822	7,039	5,701	3,990	3,130	2,078	1,591	2,664	78,780
	F	778	3,265	4,374	4,917	5,715	5,895	5,849	6,323	7,403	7,735	7,577	6,051	4,074	3,337	2,317	2,219	4,405	82,234
	T	1,644	6,856	9,087	10,123	11,933	12,195	11,840	12,476	14,130	14,557	14,616	11,752	8,064	6,467	4,395	3,810	7,069	161,014
32 Vancouver	M	2,744	10,650	11,740	12,254	14,471	21,080	31,141	31,273	26,886	22,474	21,211	16,150	11,813	10,754	9,082	7,161	11,318	272,202
	F	2,612	9,887	10,968	11,560	14,160	22,553	31,024	28,634	24,913	22,578	20,886	15,957	12,233	10,924	9,105	8,757	20,179	276,930
	T	5,356	20,537	22,708	23,814	28,631	43,633	62,165	59,907	51,799	45,052	42,097	32,107	24,046	21,678	18,187	15,918	31,497	549,132
33 North Shore/ Coast Garibaldi	M	1,150	5,507	7,750	7,736	8,227	8,337	8,262	8,692	10,684	11,008	10,279	9,372	6,774	5,459	4,977	4,114	5,833	124,161
	F	1,115	5,213	7,346	7,692	7,836	7,703	7,830	9,120	11,033	11,471	10,640	9,208	6,810	5,469	5,352	4,741	9,351	127,930
	T	2,265	10,720	15,096	15,428	16,063	16,040	16,092	17,812	21,717	22,479	20,919	18,580	13,584	10,928	10,329	8,855	15,184	252,091
41 South Vancouver Island	M	1,665	7,788	10,851	11,287	11,574	11,279	12,939	13,780	15,633	15,404	14,947	12,431	9,157	7,772	8,105	7,497	13,133	185,242
	F	1,646	7,359	10,497	10,899	11,090	11,492	12,589	13,365	15,876	16,317	15,229	12,973	9,632	8,351	8,944	9,611	21,414	197,284
	T	3,311	15,147	21,348	22,186	22,664	22,771	25,528	27,145	31,509	31,721	30,176	25,404	18,789	16,123	17,049	17,108	34,547	382,526
42 Central Vancouver Island	M	987	5,034	7,351	8,028	7,959	6,315	5,902	7,343	9,375	9,672	8,960	7,637	6,234	5,662	6,047	5,098	6,588	114,192
	F	1,018	4,565	7,173	7,709	7,536	5,914	5,908	7,407	9,468	9,827	8,681	7,741	6,307	5,681	5,878	5,429	9,128	115,370
	T	2,005	9,599	14,524	15,737	15,495	12,229	11,810	14,750	18,843	19,499	17,641	15,378	12,541	11,343	11,925	10,527	15,716	229,562
43 North Vancouver Island	M	279	1,318	1,992	2,291	2,229	1,762	1,664	2,115	2,723	2,792	2,528	2,077	1,497	1,060	881	611	721	28,540
	F	245	1,331	1,920	2,136	2,115	1,457	1,603	2,046	2,504	2,492	2,076	1,792	1,230	835	716	598	977	26,073
	T	524	2,649	3,912	4,427	4,344	3,219	3,267	4,161	5,227	5,284	4,604	3,869	2,727	1,895	1,597	1,209	1,698	54,613
51 Northwest	M	404	2,005	2,760	2,795	2,807	2,390	2,521	3,059	3,362	3,362	2,977	2,339	1,701	1,101	1,013	657	601	35,854
	F	406	1,942	2,637	2,634	2,601	2,084	2,165	2,536	2,970	2,816	2,251	1,904	1,381	944	850	599	826	31,546
	T	810	3,947	5,397	5,429	5,408	4,474	4,686	5,595	6,332	6,178	5,228	4,243	3,082	2,045	1,863	1,256	1,427	67,400
52 Northern Interior	M	818	4,040	5,754	6,339	6,172	5,437	5,436	6,132	7,141	6,805	5,920	4,886	3,683	2,749	2,241	1,435	1,505	76,493
	F	822	4,006	5,487	5,801	5,786	5,065	5,301	5,880	6,648	6,413	5,381	4,420	3,022	2,157	1,892	1,383	2,062	71,526
	T	1,640	8,046	11,241	12,140	11,958	10,502	10,737	12,012	13,789	13,218	11,301	9,306	6,705	4,906	4,133	2,818	3,567	148,019
53 Northeast	M	438	1,949	2,609	2,592	2,540	2,298	2,475	2,786	3,162	2,865	2,120	1,672	1,239	1,068	802	584	648	31,847
	F	390	1,919	2,572	2,526	2,311	2,073	2,252	2,586	2,860	2,401	1,909	1,575	1,062	919	729	515	880	29,479
	T	828	3,868	5,181	5,118	4,851	4,371	4,727	5,372	6,022	5,266	4,029	3,247	2,301	1,987	1,531	1,099	1,528	61,326
Provincial Total	M	20,380	91,992	122,557	127,805	130,266	127,622	141,079	155,686	172,022	163,804	148,784	123,504	92,862	78,616	73,851	60,060	87,946	1,918,836
	F	19,543	86,544	116,910	120,735	123,556	122,762	137,794	151,202	168,905	164,112	146,561	122,067	92,928	78,775	75,308	70,395	136,632	1,934,729
	T	39,923	178,536	239,467	248,540	253,822	250,384	278,873	306,888	340,927	327,916	295,345	245,571	185,790	157,391	149,159	130,455	224,578	3,853,565

Notes: Health Service Delivery Areas will not sum to Provincial total due to cases with unknown addresses.

1999 STATUS INDIAN POPULATION ESTIMATES BY HEALTH SERVICE DELIVERY AREA, GENDER, AND AGE GROUP

Health Region	Gender	Age Group (in years)																	Total
		<1	1-4	5-9	10-14	15-19	20-24	25-29	30-34	35-39	40-44	45-49	50-54	55-59	60-64	65-69	70-74	75+	
11/12 East Kootenay/ Kootenay Boundary	M	25	140	152	87	96	107	82	100	85	67	61	37	34	21	15	6	15	1,130
	F	36	100	152	101	86	79	115	112	133	114	61	64	38	20	20	5	19	1,255
	T	61	240	304	188	182	186	197	212	218	181	122	101	72	41	35	11	34	2,385
13 Okanagan	M	78	366	413	334	304	313	306	274	301	257	225	163	107	88	75	41	71	3,716
	F	97	352	437	316	286	281	321	364	422	324	282	193	131	101	78	70	86	4,141
	T	175	718	850	650	590	594	627	638	723	581	507	356	238	189	153	111	157	7,857
14 Thompson Cariboo Shuswap	M	174	784	1,092	887	833	830	817	793	822	681	536	402	309	199	193	131	172	9,655
	F	172	738	1,016	811	785	787	873	867	1,016	779	614	454	298	244	182	135	225	9,996
	T	346	1,522	2,108	1,698	1,618	1,617	1,690	1,660	1,838	1,460	1,150	856	607	443	375	266	397	19,651
21 Fraser Valley	M	122	466	602	436	387	360	397	361	397	302	257	203	134	103	78	40	75	4,720
	F	93	445	528	408	409	390	410	458	499	400	320	206	149	106	93	45	77	5,036
	T	215	911	1,130	844	796	750	807	819	896	702	577	409	283	209	171	85	152	9,756
22 Simon Fraser	M	81	345	389	195	162	183	227	243	221	134	98	65	38	25	22	10	8	2,446
	F	85	340	367	189	156	181	298	319	252	183	126	112	70	58	24	24	16	2,800
	T	166	685	756	384	318	364	525	562	473	317	224	177	108	83	46	34	24	5,246
23 South Fraser	M	92	373	427	193	164	151	166	197	188	139	89	73	44	32	28	14	16	2,386
	F	87	357	416	189	165	167	231	241	277	185	133	114	64	67	36	27	26	2,782
	T	179	730	843	382	329	318	397	438	465	324	222	187	108	99	64	41	42	5,168
31 Richmond	M	10	33	60	23	27	21	24	37	25	19	15	11	9	8	7	0	1	330
	F	7	42	56	27	12	19	35	38	45	32	24	22	9	14	1	2	3	388
	T	17	75	116	50	39	40	59	75	70	51	39	33	18	22	8	2	4	718
32 Vancouver	M	119	507	721	504	451	520	603	679	714	561	394	276	176	118	77	36	44	6,500
	F	102	491	698	508	417	571	621	629	673	592	483	339	223	155	77	60	62	6,701
	T	221	998	1,419	1,012	868	1,091	1,224	1,308	1,387	1,153	877	615	399	273	154	96	106	13,201
33 North Shore/ Coast Garibaldi	M	119	400	567	540	491	422	432	422	489	368	322	234	175	138	95	70	78	5,362
	F	106	413	528	478	454	424	438	506	618	485	383	235	190	131	96	79	106	5,670
	T	225	813	1,095	1,018	945	846	870	928	1,107	853	705	469	365	269	191	149	184	11,032
41 South Vancouver Island	M	154	605	732	575	543	518	496	449	463	330	280	221	110	97	81	49	51	5,754
	F	129	561	711	499	516	564	572	626	612	507	354	221	163	120	101	50	77	6,383
	T	283	1,166	1,443	1,074	1,059	1,082	1,068	1,075	1,075	837	634	442	273	217	182	99	128	12,137
42 Central Vancouver Island	M	130	544	744	590	479	481	528	466	412	320	281	192	139	94	78	43	88	5,609
	F	128	559	702	525	501	488	589	559	586	490	339	260	161	122	79	51	109	6,248
	T	258	1,103	1,446	1,115	980	969	1,117	1,025	998	810	620	452	300	216	157	94	197	11,857
43 North Vancouver Island	M	71	297	356	329	271	266	244	226	250	234	174	141	104	77	43	31	28	3,142
	F	59	270	381	292	250	261	275	282	350	285	235	147	117	70	54	34	59	3,421
	T	130	567	737	621	521	527	519	508	600	519	409	288	221	147	97	65	87	6,563
51 Northwest	M	203	940	1,345	1,203	997	987	998	944	1,014	835	649	499	374	288	227	142	280	11,925
	F	216	875	1,218	1,081	948	935	1,113	1,157	1,233	1,014	777	565	396	276	183	183	280	12,450
	T	419	1,815	2,563	2,284	1,945	1,922	2,111	2,101	2,247	1,849	1,426	1,064	770	564	410	325	560	24,375
52 Northern Interior	M	132	669	828	624	577	534	569	511	514	385	302	193	145	113	93	54	111	6,354
	F	111	626	807	561	564	568	613	645	639	438	384	226	180	124	96	56	107	6,745
	T	243	1,295	1,635	1,185	1,141	1,102	1,182	1,156	1,153	823	686	419	325	237	189	110	218	13,099
53 Northeast	M	59	305	342	241	202	171	172	173	186	129	93	87	47	28	20	13	36	2,304
	F	61	241	328	240	157	214	241	234	204	168	125	80	79	49	35	28	37	2,521
	T	120	546	670	481	359	385	413	407	390	297	218	167	126	77	55	41	73	4,825
Provincial Total	M	1,569	6,774	8,771	6,761	5,985	5,864	6,061	5,876	6,081	4,764	3,776	2,797	1,946	1,429	1,132	681	1,074	71,341
	F	1,489	6,411	8,345	6,226	5,708	5,929	6,746	7,038	7,560	5,996	4,640	3,238	2,268	1,657	1,156	849	1,291	76,547
	T	3,058	13,185	17,116	12,987	11,693	11,793	12,807	12,914	13,641	10,760	8,416	6,035	4,214	3,086	2,288	1,530	2,365	147,888

Notes: Health Service Delivery Areas will not sum to Provincial total due to cases with unknown addresses.

1999 OTHER POPULATION ESTIMATES BY HEALTH SERVICE DELIVERY AREA, GENDER, AND AGE GROUP

Health Region	Gender	Age Group (in years)																Total	
		<1	1-4	5-9	10-14	15-19	20-24	25-29	30-34	35-39	40-44	45-49	50-54	55-59	60-64	65-69	70-74		75+
11/12 East Kootenay/ Kootenay Boundary	M	719	3,303	5,332	6,032	6,454	5,227	4,142	4,651	6,548	7,269	6,949	6,010	4,436	3,931	3,618	2,939	4,093	81,653
	F	655	3,158	5,022	5,634	6,116	4,745	4,040	4,777	6,752	7,037	6,550	5,506	4,379	3,804	3,345	3,127	5,874	80,521
	T	1,374	6,461	10,354	11,666	12,570	9,972	8,182	9,428	13,300	14,306	13,499	11,516	8,815	7,735	6,963	6,066	9,967	162,174
13 Okanagan	M	1,279	6,013	9,005	10,180	10,231	8,737	7,875	8,723	11,440	11,873	10,779	9,261	7,553	7,320	8,116	7,290	11,127	146,802
	F	1,272	5,711	8,638	9,571	9,789	8,525	7,598	8,939	12,041	12,288	11,064	9,604	8,368	7,747	8,424	7,979	15,467	153,025
	T	2,551	11,724	17,643	19,751	20,020	17,262	15,473	17,662	23,481	24,161	21,843	18,865	15,921	15,067	16,540	15,269	26,594	299,827
14 Thompson Cariboo Shuswap	M	891	4,462	6,723	7,736	7,988	6,962	5,863	6,218	8,323	8,979	8,314	7,352	5,759	5,108	4,746	3,561	4,220	103,205
	F	935	4,305	6,293	7,216	7,533	6,248	5,601	6,357	8,514	8,768	7,961	6,980	5,545	4,807	4,271	3,515	5,787	100,636
	T	1,826	8,767	13,016	14,952	15,521	13,210	11,464	12,575	16,837	17,747	16,275	14,332	11,304	9,915	9,017	7,076	10,007	203,841
21 Fraser Valley	M	1,400	6,440	8,854	9,019	8,576	7,403	7,104	8,553	10,163	9,479	7,820	6,627	5,076	4,378	4,730	4,023	6,156	115,801
	F	1,380	5,987	8,374	8,448	8,053	6,938	6,873	8,156	9,528	8,849	7,490	6,541	5,264	4,633	4,837	4,782	8,755	114,888
	T	2,780	12,427	17,228	17,467	16,629	14,341	13,977	16,709	19,691	18,328	15,310	13,168	10,340	9,011	9,567	8,805	14,911	230,689
22 Simon Fraser	M	2,890	12,326	15,794	16,137	16,001	16,715	19,291	22,354	25,297	23,059	20,034	16,360	12,002	9,442	7,677	6,166	8,991	250,536
	F	2,647	11,544	14,984	14,737	15,579	16,038	18,955	21,655	24,413	22,734	19,853	16,448	12,103	9,713	8,200	7,725	16,006	253,334
	T	5,537	23,870	30,778	30,874	31,580	32,753	38,246	44,009	49,710	45,793	39,887	32,808	24,105	19,155	15,877	13,891	24,997	503,870
23 South Fraser	M	3,612	15,913	20,850	20,449	19,778	18,385	17,894	20,866	24,612	23,507	20,870	18,699	14,108	10,442	9,915	8,036	12,476	280,412
	F	3,448	14,935	20,229	19,134	18,492	17,370	17,989	20,640	24,555	23,696	21,178	18,682	13,629	10,420	10,249	9,771	18,447	282,864
	T	7,060	30,848	41,079	39,583	38,270	35,755	35,883	41,506	49,167	47,203	42,048	37,381	27,737	20,862	20,164	17,807	30,923	563,276
31 Richmond	M	790	3,594	4,674	5,091	6,108	6,539	5,956	6,090	6,874	6,810	7,019	6,205	4,260	3,261	2,098	1,640	2,778	79,787
	F	771	3,170	4,349	4,764	5,700	6,126	5,806	6,317	7,257	7,771	7,826	6,505	4,432	3,470	2,330	2,198	4,661	83,453
	T	1,561	6,764	9,023	9,855	11,808	12,665	11,762	12,407	14,131	14,581	14,845	12,710	8,692	6,731	4,428	3,838	7,439	163,240
32 Vancouver	M	2,682	10,864	11,774	12,281	14,330	21,035	30,534	31,683	27,850	22,971	21,380	17,261	12,150	10,647	9,093	7,271	11,637	275,443
	F	2,648	10,090	10,862	11,747	13,982	22,429	31,130	29,451	25,670	22,961	21,116	17,094	12,480	11,101	9,047	8,573	20,403	280,784
	T	5,330	20,954	22,636	24,028	28,312	43,464	61,664	61,134	53,520	45,932	42,496	34,355	24,630	21,748	18,140	15,844	32,040	556,227
33 North Shore/ Coast Garibaldi	M	1,241	5,249	7,574	7,710	8,236	8,357	8,224	8,276	10,408	10,998	10,461	9,702	7,236	5,493	5,009	4,165	6,170	124,509
	F	1,160	4,955	7,166	7,638	7,903	7,925	7,535	8,704	10,889	11,465	10,868	9,655	7,307	5,647	5,220	4,738	9,691	128,466
	T	2,401	10,204	14,740	15,348	16,139	16,282	15,759	16,980	21,297	22,463	21,329	19,357	14,543	11,140	10,229	8,903	15,861	252,975
41 South Vancouver Island	M	1,596	7,408	10,709	11,194	11,640	11,083	12,370	13,187	15,731	15,560	15,059	13,236	9,561	7,891	7,975	7,397	13,573	185,170
	F	1,505	7,087	10,212	10,919	11,254	11,343	12,331	12,819	15,794	16,425	15,652	13,628	10,217	8,534	8,619	9,214	21,995	197,548
	T	3,101	14,495	20,921	22,113	22,894	22,426	24,701	26,006	31,525	31,985	30,711	26,864	19,778	16,425	16,594	16,611	35,568	382,718
42 Central Vancouver Island	M	946	4,640	7,268	7,984	8,076	6,749	5,632	6,927	9,273	9,701	9,162	7,973	6,473	5,590	6,055	5,217	6,974	114,640
	F	920	4,434	6,947	7,567	7,754	6,230	5,785	6,911	9,386	9,916	9,012	7,981	6,503	5,782	5,872	5,360	9,682	116,042
	T	1,866	9,074	14,215	15,551	15,830	12,979	11,417	13,838	18,659	19,617	18,174	15,954	12,976	11,372	11,927	10,577	16,656	230,682
43 North Vancouver Island	M	275	1,261	1,912	2,230	2,216	1,823	1,535	1,969	2,642	2,726	2,541	2,185	1,556	1,140	889	631	747	28,278
	F	283	1,303	1,796	2,069	2,028	1,570	1,525	2,024	2,462	2,438	2,087	1,807	1,317	852	755	576	1,032	25,924
	T	558	2,564	3,708	4,299	4,244	3,393	3,060	3,993	5,104	5,164	4,628	3,992	2,873	1,992	1,644	1,207	1,779	54,202
51 Northwest	M	378	1,936	2,695	2,732	2,794	2,493	2,358	2,916	3,376	3,398	2,981	2,419	1,830	1,099	1,050	671	615	35,741
	F	336	1,873	2,572	2,620	2,645	2,133	2,086	2,482	2,881	2,807	2,315	1,946	1,391	974	849	645	852	31,407
	T	714	3,809	5,267	5,352	5,439	4,626	4,444	5,398	6,257	6,205	5,296	4,365	3,221	2,073	1,899	1,316	1,467	67,148
52 Northern Interior	M	870	3,760	5,657	6,185	6,223	5,547	5,158	5,908	7,045	6,755	6,143	5,025	3,815	2,885	2,282	1,482	1,561	76,301
	F	800	3,829	5,427	5,671	5,784	5,128	5,062	5,651	6,619	6,355	5,526	4,671	3,190	2,197	1,924	1,398	2,200	71,432
	T	1,670	7,589	11,084	11,856	12,007	10,675	10,220	11,559	13,664	13,110	11,669	9,696	7,005	5,082	4,206	2,880	3,761	147,733
53 Northeast	M	423	1,865	2,605	2,612	2,551	2,331	2,331	2,715	3,136	2,946	2,245	1,767	1,278	1,062	864	586	651	31,968
	F	373	1,800	2,578	2,531	2,393	2,077	2,217	2,503	2,856	2,529	1,966	1,623	1,132	892	750	531	881	29,632
	T	796	3,665	5,183	5,143	4,944	4,408	4,548	5,218	5,992	5,475	4,211	3,390	2,410	1,954	1,614	1,117	1,532	61,600
Provincial Total	M	19,992	89,034	121,425	127,572	131,201	129,386	136,267	151,035	172,718	166,028	151,757	130,082	97,092	79,689	74,117	61,074	91,769	1,930,238
	F	19,133	84,180	115,449	120,265	125,003	124,825	134,532	147,385	169,616	166,039	150,464	128,671	97,257	80,573	74,691	70,132	141,731	1,949,946
	T	39,125	173,214	236,874	247,837	256,204	254,211	270,799	298,420	342,334	332,067	302,221	258,753	194,349	160,262	148,808	131,206	233,500	3,880,184

Notes: Health Service Delivery Areas will not sum to Provincial total due to cases with unknown addresses.

2000 STATUS INDIAN POPULATION ESTIMATES BY HEALTH SERVICE DELIVERY AREA, GENDER, AND AGE GROUP

Health Region	Gender	Age Group (in years)																Total	
		<1	1-4	5-9	10-14	15-19	20-24	25-29	30-34	35-39	40-44	45-49	50-54	55-59	60-64	65-69	70-74		75+
11/12 East Kootenay/ Kootenay Boundary	M	34	126	170	87	105	93	99	97	100	70	56	50	32	23	18	8	16	1,184
	F	43	110	149	116	95	86	102	119	139	123	71	67	38	27	19	10	19	1,333
	T	77	236	319	203	200	179	201	216	239	193	127	117	70	50	37	18	35	2,517
13 Okanagan	M	84	358	427	342	344	314	294	290	310	276	251	182	101	95	81	46	79	3,874
	F	85	341	455	349	295	274	323	348	456	343	294	198	158	113	79	73	98	4,282
	T	169	699	882	691	639	588	617	638	766	619	545	380	259	208	160	119	177	8,156
14 Thompson Cariboo Shuswap	M	177	744	1,061	947	858	795	845	792	825	724	562	447	327	212	186	150	200	9,852
	F	148	736	970	879	805	765	866	865	1,056	841	636	494	337	257	184	147	249	10,235
	T	325	1,480	2,031	1,826	1,663	1,560	1,711	1,657	1,881	1,565	1,198	941	664	469	370	297	449	20,087
21 Fraser Valley	M	113	471	585	468	403	376	366	388	393	322	267	213	141	122	76	52	78	4,834
	F	105	426	534	437	404	396	399	458	515	409	342	232	165	112	91	55	85	5,165
	T	218	897	1,119	905	807	772	765	846	908	731	609	445	306	234	167	107	163	9,999
22 Simon Fraser	M	95	344	398	244	174	190	208	267	232	149	109	73	46	29	25	11	11	2,605
	F	75	332	407	212	164	193	272	329	265	197	151	120	80	62	33	25	21	2,938
	T	170	676	805	456	338	383	480	596	497	346	260	193	126	91	58	36	32	5,543
23 South Fraser	M	127	377	455	256	167	156	163	207	190	153	110	71	49	37	31	17	17	2,583
	F	110	361	428	231	173	189	241	249	294	222	143	127	65	73	43	24	34	3,007
	T	237	738	883	487	340	345	404	456	484	375	253	198	114	110	74	41	51	5,590
31 Richmond	M	13	34	53	35	27	24	27	34	27	20	17	14	10	8	8	0	1	352
	F	13	33	57	30	19	17	35	35	50	37	27	22	11	14	3	2	4	409
	T	26	67	110	65	46	41	62	69	77	57	44	36	21	22	11	2	5	761
32 Vancouver	M	116	480	748	518	462	528	594	661	726	587	423	300	185	127	79	47	52	6,633
	F	114	466	684	538	441	562	636	624	682	628	496	369	241	171	91	64	69	6,876
	T	230	946	1,432	1,056	903	1,090	1,230	1,285	1,408	1,215	919	669	426	298	170	111	121	13,509
33 North Shore/ Coast Garibaldi	M	108	420	546	554	504	432	437	396	507	393	330	261	181	147	107	68	93	5,484
	F	93	428	533	467	476	420	467	471	642	534	396	259	196	146	97	94	119	5,838
	T	201	848	1,079	1,021	980	852	904	867	1,149	927	726	520	377	293	204	162	212	11,322
41 South Vancouver Island	M	139	599	767	616	544	499	518	467	467	378	297	234	129	101	91	55	59	5,960
	F	145	565	708	534	525	565	561	639	631	526	406	244	170	131	110	60	86	6,606
	T	284	1,164	1,475	1,150	1,069	1,064	1,079	1,106	1,098	904	703	478	299	232	201	115	145	12,566
42 Central Vancouver Island	M	134	539	752	613	502	473	524	485	432	354	283	217	153	108	87	48	94	5,798
	F	133	533	722	565	514	499	585	504	604	508	410	258	186	136	79	59	116	6,467
	T	267	1,072	1,474	1,178	1,016	972	1,109	1,045	1,036	862	693	475	339	244	166	107	210	12,265
43 North Vancouver Island	M	70	283	387	334	292	256	258	253	237	237	183	141	117	73	58	32	31	3,242
	F	86	277	375	314	272	254	278	272	369	328	238	162	139	74	62	30	69	3,599
	T	156	560	762	648	564	510	536	525	606	565	421	303	256	147	120	62	100	6,841
51 Northwest	M	233	915	1,302	1,230	1,047	986	989	964	1,007	889	716	493	411	298	240	170	301	12,191
	F	201	893	1,178	1,133	944	941	1,073	1,204	1,213	1,057	864	592	447	288	205	185	316	12,734
	T	434	1,808	2,480	2,363	1,991	1,927	2,062	2,168	2,220	1,946	1,580	1,085	858	586	445	355	617	24,925
52 Northern Interior	M	143	633	846	660	626	540	564	534	515	432	322	209	164	125	91	58	121	6,583
	F	152	578	817	644	578	573	621	637	662	476	416	254	182	134	104	63	116	7,007
	T	295	1,211	1,663	1,304	1,204	1,113	1,185	1,171	1,177	908	738	463	346	259	195	121	237	13,590
53 Northeast	M	58	286	362	244	217	171	189	172	176	150	102	90	54	35	20	13	38	2,377
	F	50	238	327	260	190	200	238	245	220	180	139	97	76	53	40	31	40	2,624
	T	108	524	689	504	407	371	427	417	396	330	241	187	130	88	60	44	78	5,001
Provincial Total	M	1,644	6,609	8,860	7,148	6,272	5,833	6,076	6,007	6,144	5,137	4,028	2,995	2,101	1,540	1,198	776	1,191	73,559
	F	1,553	6,318	8,344	6,710	5,896	5,934	6,697	7,057	7,799	6,409	5,030	3,495	2,491	1,791	1,241	922	1,443	79,130
	T	3,197	12,927	17,204	13,858	12,168	11,767	12,773	13,064	13,943	11,546	9,058	6,490	4,592	3,331	2,439	1,698	2,634	152,689

Notes: Health Service Delivery Areas will not sum to Provincial total due to cases with unknown addresses.

2000 OTHER POPULATION ESTIMATES BY HEALTH SERVICE DELIVERY AREA, GENDER, AND AGE GROUP

Health Region	Gender	Age Group (in years)																Total	
		<1	1-4	5-9	10-14	15-19	20-24	25-29	30-34	35-39	40-44	45-49	50-54	55-59	60-64	65-69	70-74		75+
11/12 East Kootenay/ Kootenay Boundary	M	706	3,193	5,064	6,023	6,559	5,539	4,125	4,491	6,350	7,294	7,150	6,379	4,592	4,049	3,569	3,021	4,193	82,297
	F	631	2,927	4,945	5,555	6,171	5,069	3,982	4,714	6,578	7,067	6,750	5,926	4,554	3,890	3,335	3,106	6,013	81,213
	T	1,337	6,120	10,009	11,578	12,730	10,608	8,107	9,205	12,928	14,361	13,900	12,305	9,146	7,939	6,904	6,127	10,206	163,510
13 Okanagan	M	1,299	5,681	8,820	10,130	10,495	9,166	7,751	8,519	11,180	11,972	11,079	9,870	7,652	7,325	8,149	7,346	11,555	147,989
	F	1,243	5,555	8,377	9,525	10,070	8,899	7,516	8,706	11,795	12,555	11,438	10,191	8,491	7,813	8,333	8,008	15,986	154,501
	T	2,542	11,236	17,197	19,655	20,565	18,065	15,267	17,225	22,975	24,527	22,517	20,061	16,143	15,138	16,482	15,354	27,541	302,490
14 Thompson Cariboo Shuswap	M	848	4,189	6,561	7,619	8,134	7,263	5,812	6,119	8,081	8,933	8,576	7,763	5,888	5,170	4,754	3,685	4,432	103,827
	F	803	4,113	6,159	7,162	7,567	6,662	5,495	6,073	8,301	8,905	8,134	7,366	5,769	4,924	4,324	3,582	6,021	101,360
	T	1,651	8,302	12,720	14,781	15,701	13,925	11,307	12,192	16,382	17,838	16,710	15,129	11,657	10,094	9,078	7,267	10,453	205,187
21 Fraser Valley	M	1,404	6,126	8,821	9,039	8,773	7,553	6,845	8,074	10,233	9,689	8,033	7,001	5,246	4,341	4,744	4,118	6,354	116,394
	F	1,388	5,818	8,290	8,449	8,230	7,024	6,593	7,948	9,387	9,150	7,736	6,845	5,361	4,755	4,753	4,729	9,158	115,614
	T	2,792	11,944	17,111	17,488	17,003	14,577	13,438	16,022	19,620	18,839	15,769	13,846	10,607	9,096	9,497	8,847	15,512	232,008
22 Simon Fraser	M	2,941	11,987	15,921	15,991	16,335	16,328	18,298	21,972	25,269	23,550	20,705	17,596	12,421	9,786	7,701	6,285	9,325	252,411
	F	2,664	11,218	14,857	14,833	15,828	15,949	18,010	21,435	24,341	23,197	20,490	17,705	12,636	10,121	8,165	7,691	16,483	255,623
	T	5,605	23,205	30,778	30,824	32,163	32,277	36,308	43,407	49,610	46,747	41,195	35,301	25,057	19,907	15,866	13,976	25,808	508,034
23 South Fraser	M	3,459	15,526	20,934	20,442	19,949	18,346	17,107	20,250	24,242	23,857	21,259	19,355	14,816	10,726	10,059	8,477	13,453	282,257
	F	3,251	14,613	20,163	19,497	18,681	17,184	17,152	20,439	24,298	23,949	21,536	19,456	14,293	10,669	10,388	9,877	19,648	285,094
	T	6,710	30,139	41,097	39,939	38,630	35,530	34,259	40,689	48,540	47,806	42,795	38,811	29,109	21,395	20,447	18,354	33,101	567,351
31 Richmond	M	796	3,487	4,565	5,033	6,000	6,584	5,830	6,077	6,820	6,813	7,018	6,662	4,537	3,323	2,090	1,672	2,892	80,199
	F	703	3,141	4,268	4,674	5,545	6,222	5,734	6,191	7,235	7,694	7,813	7,062	4,696	3,621	2,294	2,210	4,901	84,004
	T	1,499	6,628	8,833	9,707	11,545	12,806	11,564	12,268	14,055	14,507	14,831	13,724	9,233	6,944	4,384	3,882	7,793	164,203
32 Vancouver	M	2,676	10,704	12,203	12,274	14,463	21,308	29,877	32,280	28,747	23,721	21,368	18,532	12,487	10,633	8,917	7,545	11,770	279,505
	F	2,682	10,229	11,175	11,696	14,040	22,443	30,940	30,408	26,241	23,382	21,632	18,164	12,658	11,265	9,002	8,557	20,692	285,206
	T	5,358	20,933	23,378	23,970	28,503	43,751	60,817	62,688	54,988	47,103	43,000	36,696	25,145	21,898	17,919	16,102	32,462	564,711
33 North Shore/ Coast Garibaldi	M	1,142	5,032	7,449	7,747	8,244	8,165	8,172	8,121	10,122	10,983	10,620	10,075	7,642	5,694	4,872	4,224	6,383	124,687
	F	1,128	4,738	6,974	7,670	7,922	7,901	7,434	8,413	10,580	11,363	11,147	10,077	7,682	5,825	5,138	4,781	9,992	128,765
	T	2,270	9,770	14,423	15,417	16,166	16,066	15,606	16,534	20,702	22,346	21,767	20,152	15,324	11,519	10,010	9,005	16,375	253,452
41 South Vancouver Island	M	1,544	7,031	10,552	11,131	11,753	11,040	11,827	12,840	15,710	15,670	15,274	13,968	10,053	8,049	7,859	7,320	13,889	185,510
	F	1,553	6,700	10,027	10,971	11,288	11,211	12,103	12,558	15,538	16,445	16,066	14,443	10,690	8,749	8,485	8,992	22,314	198,133
	T	3,097	13,731	20,579	22,102	23,041	22,251	23,930	25,398	31,248	32,115	31,340	28,411	20,743	16,798	16,344	16,312	36,203	383,643
42 Central Vancouver Island	M	873	4,314	7,047	7,868	8,216	7,100	5,449	6,522	9,048	9,677	9,360	8,391	6,595	5,692	5,998	5,276	7,475	114,901
	F	863	4,180	6,582	7,617	7,898	6,559	5,556	6,622	9,151	9,847	9,299	8,315	6,721	5,865	5,849	5,355	10,180	116,459
	T	1,736	8,494	13,629	15,485	16,114	13,659	11,005	13,144	18,199	19,524	18,659	16,706	13,316	11,557	11,847	10,631	17,655	231,360
43 North Vancouver Island	M	218	1,239	1,761	2,205	2,245	1,853	1,461	1,839	2,516	2,713	2,520	2,352	1,641	1,200	920	656	776	28,115
	F	217	1,252	1,794	1,948	1,970	1,653	1,480	1,957	2,355	2,426	2,120	1,874	1,362	888	777	555	1,100	25,728
	T	435	2,491	3,555	4,153	4,215	3,506	2,941	3,796	4,871	5,139	4,640	4,226	3,003	2,088	1,697	1,211	1,876	53,843
51 Northwest	M	333	1,765	2,701	2,797	2,718	2,473	2,270	2,782	3,410	3,297	3,095	2,532	1,906	1,191	1,001	708	651	35,630
	F	354	1,672	2,567	2,604	2,664	2,225	1,944	2,386	2,840	2,873	2,280	2,102	1,452	986	811	678	884	31,322
	T	687	3,437	5,268	5,401	5,382	4,698	4,214	5,168	6,250	6,170	5,375	4,634	3,358	2,177	1,812	1,386	1,535	66,952
52 Northern Interior	M	721	3,637	5,429	6,123	6,283	5,659	4,932	5,749	6,919	6,858	6,241	5,240	4,021	2,996	2,294	1,585	1,681	76,368
	F	665	3,602	5,309	5,580	5,845	5,304	4,839	5,501	6,458	6,384	5,771	4,903	3,389	2,335	1,929	1,479	2,263	71,556
	T	1,386	7,239	10,738	11,703	12,128	10,963	9,771	11,250	13,377	13,242	12,012	10,143	7,410	5,331	4,223	3,064	3,944	147,924
53 Northeast	M	389	1,801	2,550	2,630	2,557	2,406	2,254	2,661	3,110	2,921	2,375	1,801	1,348	995	850	584	676	31,908
	F	399	1,722	2,576	2,467	2,377	2,087	2,095	2,447	2,862	2,527	2,047	1,647	1,227	878	776	540	911	29,585
	T	788	3,523	5,126	5,097	4,934	4,493	4,349	5,108	5,972	5,448	4,422	3,448	2,575	1,873	1,626	1,124	1,587	61,493
Provincial Total	M	19,349	85,712	120,377	127,052	132,724	130,783	132,009	148,296	171,757	167,945	154,673	137,517	100,844	81,170	73,777	62,501	95,505	1,941,991
	F	18,544	81,479	114,063	120,247	126,095	126,392	130,873	145,796	167,959	167,764	154,258	136,076	100,981	82,584	74,358	70,140	146,544	1,964,153
	T	37,893	167,191	234,440	247,299	258,819	257,175	262,882	294,092	339,716	335,709	308,931	273,593	201,825	163,754	148,135	132,641	242,049	3,906,144

Notes: Health Service Delivery Areas will not sum to Provincial total due to cases with unknown addresses.

2001 STATUS INDIAN POPULATION ESTIMATES BY HEALTH SERVICE DELIVERY AREA, GENDER, AND AGE GROUP

Health Region	Gender	Age Group (in years)																Total	
		<1	1-4	5-9	10-14	15-19	20-24	25-29	30-34	35-39	40-44	45-49	50-54	55-59	60-64	65-69	70-74		75+
11/12 East Kootenay/ Kootenay Boundary	M	29	121	178	97	96	102	110	84	104	81	56	59	28	30	15	12	16	1,218
	F	39	133	135	131	99	88	104	110	141	125	87	62	54	27	19	10	22	1,386
	T	68	254	313	228	195	190	214	194	245	206	143	121	82	57	34	22	38	2,604
13 Okanagan	M	85	368	435	352	358	323	292	289	306	300	248	193	121	94	79	54	79	3,976
	F	74	339	469	378	307	285	339	349	439	380	301	228	157	119	87	73	110	4,434
	T	159	707	904	730	665	608	631	638	745	680	549	421	278	213	166	127	189	8,410
14 Thompson Cariboo Shuswap	M	170	734	1,045	1,004	862	785	867	768	864	743	592	464	330	247	183	147	213	10,018
	F	161	711	952	901	828	769	858	870	1,053	862	691	527	370	273	182	168	253	10,429
	T	331	1,445	1,997	1,905	1,690	1,554	1,725	1,638	1,917	1,605	1,283	991	700	520	365	315	466	20,447
21 Fraser Valley	M	123	476	586	517	420	350	383	387	385	349	286	218	152	121	87	50	83	4,973
	F	91	408	571	452	423	392	423	451	511	440	379	246	164	120	99	62	92	5,324
	T	214	884	1,157	969	843	742	806	838	896	789	665	464	316	241	186	112	175	10,297
22 Simon Fraser	M	90	341	435	256	182	184	197	267	254	162	108	85	53	34	25	13	12	2,698
	F	93	348	385	249	172	186	272	330	264	213	166	112	94	63	40	21	27	3,035
	T	183	689	820	505	354	370	469	597	518	375	274	197	147	97	65	34	39	5,733
23 South Fraser	M	151	434	456	296	193	170	140	206	203	180	119	70	59	32	33	21	22	2,785
	F	143	400	448	274	183	204	243	258	304	237	170	119	81	73	52	26	37	3,252
	T	294	834	904	570	376	374	383	464	507	417	289	189	140	105	85	47	59	6,037
31 Richmond	M	8	34	52	43	26	20	27	32	33	21	17	8	15	8	7	3	1	355
	F	18	35	56	38	21	14	34	35	47	39	25	25	16	14	6	1	5	429
	T	26	69	108	81	47	34	61	67	80	60	42	33	31	22	13	4	6	784
32 Vancouver	M	110	457	712	571	483	535	572	648	742	596	483	311	218	124	86	53	56	6,757
	F	126	461	694	570	441	524	623	626	685	646	521	403	255	163	116	67	78	6,999
	T	236	918	1,406	1,141	924	1,059	1,195	1,274	1,427	1,242	1,004	714	473	287	202	120	134	13,756
33 North Shore/ Coast Garibaldi	M	80	420	543	561	506	442	447	381	494	421	336	276	192	161	106	73	99	5,538
	F	92	392	542	476	480	409	455	459	642	554	437	272	208	144	105	95	127	5,889
	T	172	812	1,085	1,037	986	851	902	840	1,136	975	773	548	400	305	211	168	226	11,427
41 South Vancouver Island	M	154	605	779	634	553	507	537	486	451	416	308	233	142	107	88	67	63	6,130
	F	129	547	718	595	514	551	587	646	615	557	442	272	173	149	109	65	94	6,763
	T	283	1,152	1,497	1,229	1,067	1,058	1,124	1,132	1,066	973	750	505	315	256	197	132	157	12,893
42 Central Vancouver Island	M	126	516	769	675	512	458	537	498	442	366	293	240	167	111	92	53	96	5,951
	F	120	541	717	597	515	506	571	598	618	521	449	286	198	141	87	62	119	6,646
	T	246	1,057	1,486	1,272	1,027	964	1,108	1,096	1,060	887	742	526	365	252	179	115	215	12,597
43 North Vancouver Island	M	78	283	367	359	311	273	260	254	250	229	195	156	115	87	59	34	31	3,341
	F	60	279	389	323	281	263	272	289	370	338	261	166	138	80	63	36	76	3,684
	T	138	562	756	682	592	536	532	543	620	567	456	322	253	167	122	70	107	7,025
51 Northwest	M	219	881	1,265	1,290	1,075	945	1,008	934	978	955	765	506	446	295	248	192	307	12,309
	F	200	869	1,141	1,164	1,001	866	1,076	1,200	1,215	1,081	920	648	467	303	215	182	333	12,881
	T	419	1,750	2,406	2,454	2,076	1,811	2,084	2,134	2,193	2,036	1,685	1,154	913	598	463	374	640	25,190
52 Northern Interior	M	165	610	867	710	629	557	589	544	519	456	329	236	164	134	92	69	124	6,794
	F	155	567	825	695	571	608	612	657	694	503	446	281	199	143	98	73	123	7,250
	T	320	1,177	1,692	1,405	1,200	1,165	1,201	1,201	1,213	959	775	517	363	277	190	142	247	14,044
53 Northeast	M	67	258	370	273	214	192	194	178	179	162	107	93	58	39	26	15	44	2,469
	F	59	227	335	281	201	184	237	266	221	182	170	96	78	56	46	30	39	2,708
	T	126	485	705	554	415	376	431	444	400	344	277	189	136	95	72	45	83	5,177
Provincial Total	M	1,655	6,538	8,860	7,638	6,420	5,843	6,161	5,956	6,205	5,440	4,242	3,148	2,261	1,624	1,226	856	1,246	75,319
	F	1,560	6,258	8,380	7,126	6,038	5,849	6,706	7,146	7,821	6,679	5,466	3,743	2,652	1,868	1,324	971	1,537	81,124
	T	3,215	12,796	17,240	14,764	12,458	11,692	12,867	13,102	14,026	12,119	9,708	6,891	4,913	3,492	2,550	1,827	2,783	156,443

Notes: Health Service Delivery Areas will not sum to Provincial total due to cases with unknown addresses.

2001 OTHER POPULATION ESTIMATES BY HEALTH SERVICE DELIVERY AREA, GENDER, AND AGE GROUP

Health Region	Gender	Age Group (in years)																	Total
		<1	1-4	5-9	10-14	15-19	20-24	25-29	30-34	35-39	40-44	45-49	50-54	55-59	60-64	65-69	70-74	75+	
11/12 East Kootenay/ Kootenay Boundary	M	618	3,051	4,967	5,947	6,624	5,863	4,155	4,547	5,983	7,328	7,327	6,703	4,878	4,158	3,592	3,026	4,257	83,024
	F	614	2,787	4,772	5,487	6,200	5,374	4,017	4,760	6,301	7,171	6,926	6,305	4,672	4,025	3,409	3,060	6,113	81,993
	T	1,232	5,838	9,739	11,434	12,824	11,237	8,172	9,307	12,284	14,499	14,253	13,008	9,550	8,183	7,001	6,086	10,370	165,017
13 Okanagan	M	1,236	5,453	8,585	10,107	10,670	9,519	7,887	8,540	10,782	12,107	11,431	10,291	7,993	7,284	8,124	7,503	11,904	149,416
	F	1,204	5,302	8,317	9,415	10,296	9,255	7,619	8,638	11,476	12,649	11,821	10,626	8,732	8,072	8,176	8,102	16,469	156,169
	T	2,440	10,755	16,902	19,522	20,966	18,774	15,506	17,178	22,258	24,756	23,252	20,917	16,725	15,356	16,300	15,605	28,373	305,585
14 Thompson Cariboo Shuswap	M	829	3,925	6,438	7,488	8,199	7,568	5,883	6,105	7,685	9,006	8,793	8,124	6,103	5,161	4,791	3,899	4,540	104,537
	F	699	3,812	6,037	7,111	7,582	7,093	5,431	6,112	7,924	8,978	8,426	7,676	5,976	5,052	4,385	3,633	6,269	102,196
	T	1,528	7,737	12,475	14,599	15,781	14,661	11,314	12,217	15,609	17,984	17,219	15,800	12,079	10,213	9,176	7,532	10,809	206,733
21 Fraser Valley	M	1,314	5,829	8,772	9,070	9,034	7,803	6,686	7,984	10,100	9,806	8,488	7,235	5,447	4,451	4,612	4,175	6,505	117,311
	F	1,279	5,685	8,242	8,448	8,373	7,336	6,418	7,820	9,379	9,289	8,101	7,073	5,579	4,858	4,748	4,657	9,372	116,657
	T	2,593	11,514	17,014	17,518	17,407	15,139	13,104	15,804	19,479	19,095	16,589	14,308	11,026	9,309	9,360	8,832	15,877	233,968
22 Simon Fraser	M	2,730	11,673	16,093	16,060	16,520	16,342	17,285	21,649	24,945	24,218	21,318	18,527	12,974	10,035	7,807	6,417	9,633	254,226
	F	2,603	10,784	14,914	15,014	15,969	15,938	17,262	21,176	24,197	23,699	21,143	18,698	13,119	10,561	8,209	7,690	16,832	257,808
	T	5,333	22,457	31,007	31,074	32,489	32,280	34,547	42,825	49,142	47,917	42,461	37,225	26,093	20,596	16,016	14,107	26,465	512,034
23 South Fraser	M	3,431	14,724	20,991	20,306	20,297	18,201	16,660	19,428	23,705	23,989	21,668	19,933	15,363	11,473	10,160	9,027	15,366	284,722
	F	3,184	14,032	20,102	19,920	18,590	17,060	16,731	20,083	23,909	24,067	21,801	19,967	14,760	11,197	10,608	10,160	21,856	288,027
	T	6,615	28,756	41,093	40,226	38,887	35,261	33,391	39,511	47,614	48,056	43,469	39,900	30,123	22,670	20,768	19,187	37,222	572,749
31 Richmond	M	773	3,362	4,600	4,903	5,906	6,616	5,884	6,259	6,675	6,803	7,093	7,059	4,745	3,518	2,116	1,762	2,964	81,038
	F	787	3,008	4,241	4,618	5,413	6,308	5,805	6,275	7,086	7,586	7,960	7,483	5,074	3,761	2,308	2,221	5,053	84,987
	T	1,560	6,370	8,841	9,521	11,319	12,924	11,689	12,534	13,761	14,389	15,053	14,542	9,819	7,279	4,424	3,983	8,017	166,025
32 Vancouver	M	2,776	10,724	12,566	12,244	14,512	20,985	28,897	32,771	29,375	24,462	21,591	19,550	12,956	10,659	8,772	7,719	12,040	282,599
	F	2,610	10,210	11,576	11,709	13,956	22,184	30,581	31,145	26,798	24,023	22,098	19,107	13,106	11,392	8,835	8,620	20,824	288,774
	T	5,386	20,934	24,142	23,953	28,468	43,169	59,478	63,916	56,173	48,485	43,689	38,657	26,062	22,051	17,607	16,339	32,864	571,373
33 North Shore/ Coast Garibaldi	M	1,115	4,806	7,379	7,811	8,228	8,333	8,101	8,089	9,814	11,033	10,805	10,388	8,107	5,903	4,770	4,336	6,585	125,603
	F	1,057	4,642	6,865	7,571	8,001	8,098	7,509	8,294	10,289	11,410	11,274	10,602	8,004	6,100	5,095	4,819	10,223	129,853
	T	2,172	9,448	14,244	15,382	16,229	16,431	15,610	16,383	20,103	22,443	22,079	20,990	16,111	12,003	9,865	9,155	16,808	255,456
41 South Vancouver Island	M	1,461	6,563	10,410	11,241	11,979	11,276	11,477	13,033	15,290	15,698	15,345	14,856	10,540	8,291	7,694	7,175	14,096	186,425
	F	1,494	6,493	9,747	11,036	11,457	11,803	11,485	12,541	15,134	16,520	16,488	15,220	11,279	9,071	8,398	8,703	22,535	199,404
	T	2,955	13,056	20,157	22,277	23,436	23,079	22,962	25,574	30,424	32,218	31,833	30,076	21,819	17,362	16,092	15,878	36,631	385,829
42 Central Vancouver Island	M	851	4,052	6,903	7,795	8,422	7,477	5,655	6,356	8,793	9,747	9,524	8,773	6,878	5,778	6,077	5,389	7,735	116,205
	F	806	3,921	6,453	7,592	8,093	7,031	5,564	6,601	8,899	9,813	9,689	8,726	6,973	6,013	5,880	5,370	10,524	117,948
	T	1,657	7,973	13,356	15,387	16,515	14,508	11,219	12,957	17,692	19,560	19,213	17,499	13,851	11,791	11,957	10,759	18,259	234,153
43 North Vancouver Island	M	217	1,113	1,734	2,153	2,263	1,932	1,446	1,834	2,360	2,696	2,605	2,415	1,728	1,276	880	708	806	28,166
	F	215	1,114	1,795	1,899	2,001	1,715	1,427	1,910	2,323	2,400	2,167	1,991	1,430	950	788	568	1,140	25,833
	T	432	2,227	3,529	4,052	4,264	3,647	2,873	3,744	4,683	5,096	4,772	4,406	3,158	2,226	1,668	1,276	1,946	53,999
51 Northwest	M	348	1,577	2,681	2,749	2,769	2,578	2,182	2,672	3,352	3,298	3,104	2,688	1,941	1,250	986	747	681	35,603
	F	271	1,526	2,528	2,599	2,715	2,353	1,874	2,351	2,740	2,835	2,423	2,059	1,541	1,018	870	678	930	31,311
	T	619	3,103	5,209	5,348	5,484	4,931	4,056	5,023	6,092	6,133	5,527	4,747	3,482	2,268	1,856	1,425	1,611	66,914
52 Northern Interior	M	636	3,362	5,276	6,083	6,347	5,804	4,845	5,649	6,618	7,030	6,388	5,512	4,139	3,140	2,294	1,660	1,721	76,504
	F	662	3,265	5,161	5,590	5,921	5,370	4,667	5,440	6,331	6,418	5,936	5,085	3,602	2,488	1,982	1,529	2,310	71,757
	T	1,298	6,627	10,437	11,673	12,268	11,174	9,512	11,089	12,949	13,448	12,324	10,597	7,741	5,628	4,276	3,189	4,031	148,261
53 Northeast	M	352	1,750	2,562	2,508	2,638	2,411	2,232	2,655	3,071	2,920	2,443	1,793	1,375	967	859	634	677	31,847
	F	380	1,676	2,566	2,475	2,329	2,176	2,071	2,461	2,717	2,537	2,076	1,700	1,228	849	799	560	970	29,570
	T	732	3,426	5,128	4,983	4,967	4,587	4,303	5,116	5,788	5,457	4,519	3,493	2,603	1,816	1,658	1,194	1,647	61,417
Provincial Total	M	18,687	81,964	119,956	126,465	134,408	132,708	129,274	147,571	168,547	170,138	157,923	143,847	105,166	83,344	73,534	64,177	99,510	1,957,219
	F	17,865	78,256	113,313	120,482	126,895	129,094	128,461	145,605	165,501	169,394	158,328	142,318	105,075	85,407	74,490	70,370	151,418	1,982,272
	T	36,552	160,220	233,269	246,947	261,303	261,802	257,735	293,176	334,048	339,532	316,251	286,165	210,241	168,751	148,024	134,547	250,928	3,939,491

Notes: Health Service Delivery Areas will not sum to Provincial total due to cases with unknown addresses.

APPENDIX 2

LIFE EXPECTANCY BY HEALTH SERVICE DELIVERY AREA AND GENDER

LIFE EXPECTANCY BY HEALTH SERVICE DELIVERY AREA AND GENDER
STATUS INDIAN AND OTHER RESIDENTS
 BRITISH COLUMBIA, 1997 - 2001

Health Region	Gender	Status Indians					Other Residents				
		Deaths	Rate	Live Births	Rate	L-EXP	Deaths	Rate	Live Births	Rate	L-EXP
11/12 East Kootenay/ Kootenay Boundary	M	49	8.7	146	25.8	64.7	3,272	8.0	3,481	8.5	77.7
	F	32	5.0	169	26.7	72.7	2,758	6.8	3,211	8.0	81.6
	T	81	6.7	315	26.2	68.6	6,030	7.4	6,692	8.2	79.6
13 Okanagan	M	127	6.8	446	23.8	69.2	7,210	9.8	6,484	8.8	78.5
	F	80	3.9	403	19.6	77.7	6,225	8.1	6,204	8.1	82.4
	T	207	5.3	849	21.6	73.5	13,435	9.0	12,688	8.5	80.4
14 Thompson Cariboo Shuswap	M	288	6.0	883	18.3	70.5	3,964	7.7	4,473	8.7	76.7
	F	221	4.4	849	17.0	76.2	3,033	6.0	4,183	8.3	81.3
	T	509	5.2	1,732	17.7	73.3	6,997	6.9	8,656	8.5	78.9
21 Fraser Valley	M	128	5.4	600	25.4	70.9	4,612	8.0	7,089	12.3	77.3
	F	78	3.1	495	19.6	77.8	4,115	7.2	6,908	12.0	81.4
	T	206	4.2	1,095	22.4	74.4	8,727	7.6	13,997	12.1	79.3
22 Simon Fraser	M	102	8.3	451	36.5	62.4	7,947	6.4	14,389	11.5	77.8
	F	96	6.8	454	32.4	68.4	7,752	6.1	13,364	10.6	81.9
	T	198	7.5	905	34.3	65.6	15,699	6.2	27,753	11.0	79.9
23 South Fraser	M	58	4.8	562	46.3	67.8	8,706	6.2	18,062	12.9	78.7
	F	63	4.5	525	37.2	73.1	7,939	5.6	16,898	12.0	82.2
	T	121	4.6	1,087	41.4	70.8	16,647	5.9	34,963	12.4	80.5
31 Richmond	M	9	5.3	46	27.2	65.8	2,003	5.0	4,098	10.3	79.5
	F	13	6.6	52	26.3	70.4	1,950	4.7	3,806	9.2	83.2
	T	22	6.0	98	26.7	68.0	3,953	4.9	7,904	9.7	81.4
32 Vancouver	M	258	7.9	574	17.6	65.3	10,186	7.4	14,014	10.2	76.8
	F	203	6.0	574	17.0	72.0	9,177	6.5	13,464	9.6	82.3
	T	461	7.0	1,148	17.3	68.7	19,363	7.0	27,478	9.9	79.5
33 North Shore/ Coast Garibaldi	M	162	6.0	484	18.0	70.9	4,212	6.8	5,873	9.4	79.4
	F	112	4.0	473	16.7	76.6	4,420	6.9	5,673	8.8	82.5
	T	274	5.0	957	17.4	73.7	8,632	6.8	11,546	9.1	81.0
41 South Vancouver Island	M	146	5.1	741	25.7	69.6	8,634	9.3	7,912	8.5	78.5
	F	133	4.2	657	20.7	73.9	9,347	9.4	7,826	7.9	82.0
	T	279	4.6	1,398	23.1	71.8	17,981	9.4	15,738	8.2	80.3
42 Central Vancouver Island	M	148	5.2	637	22.6	70.4	5,182	9.0	4,641	8.1	77.6
	F	124	4.0	651	20.8	75.3	4,464	7.7	4,448	7.7	81.6
	T	272	4.6	1,288	21.6	72.9	9,646	8.4	9,089	7.9	79.6
43 North Vancouver Island	M	119	7.5	337	21.2	65.6	769	5.4	1,283	9.1	77.5
	F	62	3.6	322	18.5	77.0	579	4.5	1,214	9.4	81.1
	T	181	5.4	659	19.8	71.2	1,348	5.0	2,497	9.2	79.2
51 Northwest	M	294	4.9	1,060	17.7	74.7	868	4.9	1,902	10.6	76.3
	F	232	3.7	1,030	16.5	77.5	597	3.8	1,740	11.1	80.8
	T	526	4.3	2,090	17.1	76.1	1,465	4.4	3,642	10.8	78.4
52 Northern Interior	M	161	5.0	749	23.3	71.2	2,002	5.2	3,903	10.2	76.5
	F	130	3.8	700	20.6	75.1	1,439	4.0	3,766	10.5	80.8
	T	291	4.4	1,449	21.9	73.2	3,441	4.7	7,669	10.4	78.5
53 Northeast	M	48	4.2	314	27.3	72.3	767	4.8	1,995	12.5	77.0
	F	48	3.8	274	21.8	76.0	499	3.4	1,896	12.9	82.0
	T	96	4.0	588	24.4	74.2	1,266	4.1	3,891	12.7	79.3
Provincial Total	M	2,100	5.9	8,033	22.4	69.9	70,362	7.3	99,608	10.3	77.9
	F	1,627	4.2	7,629	19.9	75.4	64,298	6.6	94,604	9.7	82.0
	T	3,727	5.0	15,662	21.1	72.7	134,662	6.9	194,215	10.0	80.0

Notes: Crude rate per 1,000 population. L-EXP=Life Expectancy (Abridged Table).

APPENDIX 3**BIRTH AND DEATH-RELATED STATISTICAL SUMMARIES BY HEALTH SERVICE DELIVERY AREA**

The tables that follow provide birth and death-related statistics for Status Indians and Other Residents in each Health Service Delivery Area for the years 1991 - 2001. This information is provided for each year individually, as well as for the nine year aggregate.

The categories presented are listed below.

BIRTH-RELATED AND INFANT MORTALITY

Indicator	Definition
Low Birth Weight	<2,500 grams
Premature	<37 weeks gestation
Teenage Mother	<20 years old
Elderly Gravida	35 years or older
Stillbirth	see glossary
Early Neonatal Death	Age at death <7 days
Neonatal Death	Age at death <28 days
Post Neonatal Death	Age at death 28-364 days
Infant Death	Age at death <1 year

DEATH-RELATED

Cause of Death	ICD-10 Code
Infectious/Parasitic Diseases	A00-B99
Cancer	C00-C97
Lung	C33-C34
Female Breast	C50.0-C50.9
Endocrine/Nutritional/Metabolic Diseases	E00-E89
Circulatory System Diseases	I00-I99
Ischemic Heart	I20-I25
Cerebrovascular	I60-I69
Respiratory System Diseases	J00-J99
Pneumonia/Influenza	J10-J18.1, J18.8-J18.9
Chronic Lung Disease	J40-J44
Digestive System Diseases	K00-K93
External Causes	V01-Y98
Motor Vehicle Accidents	V02-V04, V09, V12-V14, V19.0-V19.6, V20-V79, V80.3-V80.5, V82.0-V82.1, V82.3-V89.0, V89.2, V89.9, Y85.0.
Suicide	X60-X84, Y87.0
Alcohol-Related Deaths	See glossary
Medical Treatable Diseases	See glossary
Drug-Induced Deaths	See glossary
Smoking Attributable Mortality (SAM)	See glossary

BIRTH AND DEATH-RELATED STATISTICAL SUMMARIES BY HEALTH SERVICE DELIVERY AREA
STATUS INDIANS - PROVINCIAL TOTAL
 BRITISH COLUMBIA, 1991 - 2001

Population/ Birth-Related/ Infant Deaths	1991		1992		1993		1994		1995		1996		1997		1998		1999		2000		2001		1991-2001			
	Number	Rate	Number	Rate	Number	Rate	Number	Rate	Number	Rate	Number	Rate	Number	Rate	Number	Rate	Number	Rate	Number	Rate	Number	Rate	Number	Rate	S/O	
Population	107,323		110,834		117,554		126,084		131,180		137,020		141,202		143,522		147,888		152,689		156,443		1,471,739			
Live Births ¹ : Male	1,647		1,618		1,598		1,639		1,652		1,685		1,589		1,588		1,519		1,674		1,663		17,872			
Female	1,511		1,533		1,526		1,557		1,538		1,564		1,468		1,551		1,466		1,577		1,567		16,858			
Total	3,158	29.4	3,151	28.4	3,124	26.6	3,197	25.4	3,190	24.3	3,249	23.7	3,057	21.6	3,139	21.9	2,985	20.2	3,251	21.3	3,230	20.6	34,731	23.6	2.1	
Low Birth Weight ²	183	57.9	180	57.1	176	56.3	176	55.1	191	59.9	183	56.3	169	55.3	165	52.6	155	51.9	170	52.3	176	54.5	1,924	55.4	1.1	
Premature ²	279	88.3	270	85.7	280	89.6	274	85.7	292	91.5	308	94.8	262	85.7	267	85.1	267	89.4	313	96.3	306	94.7	3,118	89.8	1.5	
Cesarean Section ²	502	159.0	515	163.4	525	168.1	518	162.0	489	153.3	558	171.7	501	163.9	535	170.4	516	172.9	635	195.3	701	217.0	5,995	172.6	0.8	
Teenage Mother ²	649	205.5	657	208.5	591	189.2	630	197.1	622	195.0	564	173.6	573	187.4	552	175.9	535	179.2	535	164.6	563	174.3	6,471	186.3	4.6	
Elderly Gravida ²	160	50.7	182	57.8	188	60.2	205	64.1	220	69.0	247	76.0	235	76.9	253	80.6	280	93.8	324	99.7	320	99.1	2,614	75.3	0.5	
Stillbirths ³ :	23	7.2	29	9.1	22	7.0	23	7.1	27	8.4	21	6.4	26	8.4	23	7.3	26	8.6	23	7.0	30	9.2	273	7.8	1.2	
Early Neonatal ²	10	3.2	16	5.1	10	3.2	14	4.4	11	3.4	12	3.7	11	3.6	3	1.0	2	0.7	7	2.2	6	1.9	102	2.9	1.0	
Neonatal ²	12	3.8	18	5.7	12	3.8	15	4.7	13	4.1	17	5.2	13	4.3	5	1.6	3	1.0	9	2.8	7	2.2	124	3.6	1.1	
Post Neonatal ²	33	10.4	31	9.8	25	8.0	16	5.0	34	10.7	16	4.9	14	4.6	9	2.9	9	3.0	4	1.2	7	2.2	198	5.7	4.1	
Infant Deaths ²	45	14.2	49	15.6	37	11.8	31	9.7	47	14.7	33	10.2	27	8.8	14	4.5	12	4.0	13	4.0	14	4.3	322	9.3	2.0	
	1991		1992		1993		1994		1995		1996		1997		1998		1999		2000		2001		1991-2001			
Death-Related Cause of Death	Deaths ASMR		Deaths ASMR		Deaths ASMR		Deaths ASMR		Deaths ASMR		Deaths ASMR		Deaths ASMR		Deaths ASMR		Deaths ASMR		Deaths ASMR		Deaths ASMR		Deaths ASMR		Deaths ASMR	S/O
Infectious/Parasitic	14	3.0	19	2.6	15	2.4	23	2.3	33	3.2	31	2.9	33	3.1	30	3.0	37	3.6	34	3.1	32	2.8	301	2.9	2.6	
Cancer	102	26.1	107	24.7	107	23.0	95	17.0	95	16.4	99	15.2	126	18.5	131	21.3	127	18.4	123	16.4	110	14.3	1,222	18.6	1.1	
Lung	12	2.9	24	6.0	30	6.7	19	3.4	21	3.9	19	3.4	26	4.0	31	5.2	30	4.8	29	3.9	17	2.2	258	4.1	0.9	
Female Breast	4	1.8	7	3.3	8	3.3	11	3.5	11	3.0	6	1.6	13	2.6	10	2.3	9	2.0	5	1.0	11	2.3	95	2.4	1.0	
Endo/Nut/Met	25	6.4	12	2.8	16	3.5	14	2.6	21	3.3	22	3.2	17	2.5	21	3.3	31	4.3	16	2.5	33	4.3	228	3.5	2.1	
Circulatory System	160	41.6	189	47.9	192	46.8	171	34.0	135	25.2	163	27.4	191	30.4	187	32.2	167	26.6	173	25.3	155	21.2	1,883	31.1	1.4	
Ischemic Heart	71	18.1	87	22.9	84	21.1	85	17.3	64	12.4	72	12.4	87	14.2	77	13.8	67	10.7	76	11.2	71	9.7	841	14.2	1.3	
Cerebrovascular	34	9.2	49	11.8	42	9.8	32	6.7	33	6.0	28	4.9	38	6.5	44	7.5	39	6.2	45	6.9	29	4.1	413	6.9	1.4	
Respiratory System	56	14.1	72	17.1	72	17.0	44	8.5	40	6.9	47	7.8	59	9.6	68	11.3	65	10.5	39	5.3	52	7.2	614	9.9	1.6	
Pneumonia/Influenza	32	7.6	37	8.3	41	9.0	24	4.4	20	3.4	22	3.7	31	5.1	37	5.9	36	5.5	20	2.8	24	3.0	324	5.1	1.9	
Chronic Lung	10	3.1	22	5.9	15	4.0	12	2.6	6	1.4	9	1.7	18	3.2	17	3.3	11	1.9	11	1.7	15	2.4	146	2.7	1.1	
Digestive System	41	8.2	66	12.7	44	7.8	47	7.9	42	6.5	39	5.1	53	6.7	53	7.0	52	6.8	65	8.1	71	7.2	573	7.4	3.4	
External Causes	219	24.4	210	21.7	239	23.2	208	18.8	200	18.5	188	16.0	224	18.4	200	16.8	161	12.9	150	11.3	127	9.8	2,126	16.9	3.5	
MVA	58	6.1	46	4.3	50	4.7	62	5.8	56	4.6	48	3.7	40	3.0	50	4.1	40	2.9	37	2.7	33	2.6	520	3.9	3.5	
Accidental Poisoning	25	2.9	36	3.9	78	7.2	52	4.3	28	2.5	47	3.6	51	3.8	58	4.3	39	2.8	34	2.6	30	2.1	478	3.5	4.4	
Suicide	47	4.2	48	4.6	46	3.9	31	2.3	41	3.0	38	3.0	49	3.6	35	2.5	29	2.1	38	2.5	19	1.3	421	2.9	2.6	
All Causes Male	417	155.2	480	174.9	434	153.9	404	123.1	376	104.6	400	102.4	464	119.3	461	130.7	379	100.2	395	97.6	401	97.4	4,611	120.0	1.6	
Female	297	120.4	304	117.1	348	120.7	290	83.8	298	80.7	297	77.4	347	84.3	327	86.2	332	81.8	294	67.5	327	67.2	3,461	86.3	1.7	
Total	714	137.4	784	145.1	782	136.6	694	102.7	674	91.9	697	89.3	811	101.0	788	106.8	711	90.4	689	81.5	728	81.1	8,072	102.2	1.7	
Alcohol-Related	74	11.0	117	14.9	183.0	24.0	177.0	22.8	171.0	21.4	216.0	23.5	216.0	22.5	220.0	23.1	176.0	19.5	178.0	18.5	183.0	17.9	1911.0	20.2	6.1	
Medically Treatable	12	1.6	13	1.6	12.0	1.3	12.0	1.4	12.0	1.0	13.0	1.1	15.0	1.3	20.0	1.7	15.0	1.1	10.0	0.7	11.0	0.8	145.0	1.2	4.0	
Drug-Induced	24	2.4	33	3.5	74.0	6.8	54.0	4.3	36.0	3.1	48.0	3.7	50.0	4.1	64.0	4.9	38.0	2.9	35.0	2.6	34.0	2.4	490.0	3.7	3.4	
SAM	79	20.5	104	25.7	100.0	23.3	83.0	15.9	69.0	12.6	75.0	12.4	100.0	15.9	104.0	17.4	93.0	14.2	89.0	12.3	82.0	11.0	978.0	15.7	1.3	

Notes: ¹ Live Birth Rates are per 1,000 population. ² Rates for birth statistics and infant deaths per 1,000 live births. ³ Stillbirth rates per 1,000 total births (live births plus stillbirths).

ASMR per 10,000 Standard population (Canada Census 1991).

S/O - Status/Other is the ratio of the Status Indian 1991-2001 rate to the rate for Other Residents in the area shown.

SAM - Smoking attributable deaths may not sum to Total due to rounding.

BIRTH AND DEATH-RELATED STATISTICAL SUMMARIES BY HEALTH SERVICE DELIVERY AREA
OTHER RESIDENTS - PROVINCIAL TOTAL
BRITISH COLUMBIA, 1991 - 2001

Population/ Birth-Related/ Infant Deaths	1991		1992		1993		1994		1995		1996		1997		1998		1999		2000		2001		1991-2001			
	Number	Rate	Number	Rate	Number	Rate	Number	Rate	Number	Rate	Number	Rate	Number	Rate	Number	Rate	Number	Rate	Number	Rate	Number	Rate	Number	Rate	S/O	
Population	3,266,076		3,359,473		3,453,971		3,555,666		3,652,828		3,745,023		3,818,496		3,853,565		3,880,184		3,906,144		3,939,491		40,430,917			
Live Births ¹ : Male	21,664		21,990		22,007		22,554		22,477		22,017		21,118		20,293		20,025		19,114		19,058		232,317			
Female	20,627		21,004		20,822		21,098		21,033		20,689		20,222		19,432		18,733		18,129		18,088		219,877			
Total	42,293	12.9	42,994	12.8	42,829	12.4	43,653	12.3	43,511	11.9	42,706	11.4	41,342	10.8	39,726	10.3	38,758	10.0	37,243	9.5	37,146	9.4	452,201	11.2	2.1	
Low Birth Weight ²	2,007	47.5	2,035	47.3	2,138	49.9	2,193	50.2	2,265	52.1	2,170	50.8	2,153	52.1	1,987	50.0	1,829	47.2	1,909	51.3	1,832	49.3	22,518	49.8	1.1	
Premature ²	2,468	58.4	2,538	59.0	2,498	58.3	2,566	58.8	2,747	63.1	2,684	62.8	2,619	63.3	2,455	61.8	2,402	62.0	2,547	68.4	2,408	64.8	27,932	61.8	1.5	
Cesarean Section ²	9,223	218.1	9,158	213.0	9,032	210.9	8,736	200.1	8,770	201.6	8,864	207.6	8,569	207.3	8,480	213.5	8,763	226.1	8,770	235.5	9,803	263.9	98,168	217.1	0.8	
Teenage Mother ²	1,967	46.5	1,880	43.7	1,862	43.5	1,889	43.3	1,929	44.3	1,702	39.9	1,597	38.6	1,508	38.0	1,441	37.2	1,285	34.5	1,213	32.7	18,273	40.4	4.6	
Elderly Gravida ²	4,930	116.6	5,312	123.6	5,731	133.8	6,134	140.5	6,438	148.0	6,810	159.5	7,076	171.2	7,086	178.4	7,251	187.1	7,518	201.9	7,646	205.8	71,932	159.1	0.5	
Stillbirths ³ :	275	6.5	270	6.2	263	6.1	289	6.6	323	7.4	271	6.3	309	7.4	255	6.4	268	6.9	258	6.9	251	6.7	3,032	6.7	1.2	
Early Neonatal ²	132	3.1	137	3.2	111	2.6	161	3.7	147	3.4	121	2.8	114	2.8	91	2.3	82	2.1	75	2.0	93	2.5	1,264	2.8	1.0	
Neonatal ²	154	3.6	155	3.6	127	3.0	183	4.2	168	3.9	143	3.3	133	3.2	109	2.7	104	2.7	95	2.6	116	3.1	1,487	3.3	1.1	
Post Neonatal ²	93	2.2	75	1.7	85	2.0	74	1.7	60	1.4	52	1.2	42	1.0	51	1.3	42	1.1	41	1.1	29	0.8	644	1.4	4.1	
Infant Deaths²	247	5.8	230	5.3	212	4.9	257	5.9	228	5.2	195	4.6	175	4.2	160	4.0	146	3.8	136	3.7	145	3.9	2,131	4.7	2.0	
	1991		1992		1993		1994		1995		1996		1997		1998		1999		2000		2001		1991-2001			
Death-Related Cause of Death	Deaths ASMR		Deaths ASMR		Deaths ASMR		Deaths ASMR		Deaths ASMR		Deaths ASMR		Deaths ASMR		Deaths ASMR		Deaths ASMR		Deaths ASMR		Deaths ASMR		Deaths ASMR		Deaths ASMR	S/O
Infectious/Parasitic	360	1.0	440	1.2	509	1.4	549	1.5	484	1.2	474	1.2	324	0.8	376	0.9	401	0.9	380	0.8	405	0.8	4,702	1.1	2.6	
Cancer	6,272	17.4	6,323	17.0	6,653	17.4	6,855	17.4	6,881	16.9	7,139	17.1	7,281	16.9	7,338	16.5	7,473	16.4	7,393	15.8	7,657	15.9	77,265	16.7	1.1	
Lung	1,722	4.8	1,771	4.8	1,818	4.8	1,771	4.5	1,751	4.3	1,925	4.6	1,929	4.5	1,980	4.5	1,956	4.3	1,920	4.2	1,972	4.1	20,515	4.5	0.9	
Female Breast	497	2.6	551	2.8	502	2.4	554	2.6	526	2.4	585	2.6	584	2.5	586	2.5	572	2.3	540	2.1	589	2.3	6,086	2.5	1.0	
Endo/Nut/Met	575	1.6	587	1.6	663	1.7	685	1.7	763	1.8	720	1.7	771	1.8	801	1.8	771	1.7	868	1.8	965	2.0	8,169	1.7	2.1	
Circulatory System	9,117	24.7	9,147	24.0	9,330	23.8	9,385	23.3	9,540	22.8	9,990	23.1	9,649	21.5	9,879	21.3	9,873	20.6	9,510	19.2	9,579	18.7	104,999	21.9	1.4	
Ischemic Heart	4,798	13.0	4,822	12.7	4,810	12.3	4,785	11.9	4,826	11.6	5,111	11.9	4,894	11.0	4,784	10.4	4,804	10.1	4,797	9.7	4,844	9.5	53,275	11.2	1.3	
Cerebrovascular	1,949	5.3	1,908	5.0	2,028	5.2	2,072	5.1	2,108	5.0	2,191	5.0	2,183	4.8	2,256	4.8	2,242	4.6	2,174	4.3	2,243	4.3	23,354	4.8	1.4	
Respiratory System	2,159	5.8	2,411	6.3	2,552	6.5	2,444	6.0	2,608	6.2	2,840	6.5	2,861	6.3	2,911	6.2	3,101	6.4	2,688	5.4	2,765	5.4	29,340	6.1	1.6	
Pneumonia/Influenza	988	2.7	1,100	2.9	1,173	3.0	1,082	2.7	1,140	2.7	1,201	2.7	1,269	2.8	1,386	2.9	1,428	2.9	1,123	2.2	1,139	2.2	13,029	2.7	1.9	
Chronic Lung	813	2.2	883	2.3	999	2.5	942	2.3	1,059	2.5	1,170	2.7	1,158	2.6	1,102	2.4	1,204	2.5	1,165	2.4	1,195	2.4	11,690	2.4	1.1	
Digestive System	859	2.4	912	2.4	925	2.4	955	2.4	921	2.2	940	2.2	915	2.1	999	2.2	940	2.0	1,045	2.2	1,037	2.1	10,448	2.2	3.4	
External Causes	1,853	5.5	1,852	5.4	1,938	5.5	1,954	5.4	1,922	5.1	2,034	5.2	2,059	5.1	2,019	4.9	1,858	4.4	1,670	3.9	1,295	3.0	20,454	4.8	3.5	
MVA	468	1.4	410	1.2	428	1.3	436	1.2	412	1.1	396	1.1	384	1.0	377	1.0	349	0.9	353	0.9	274	0.7	4,287	1.1	3.5	
Accidental Poisoning	193	0.6	230	0.7	392	1.1	336	0.9	275	0.7	338	0.9	359	0.9	450	1.1	325	0.8	294	0.7	211	0.5	3,403	0.8	4.4	
Suicide	417	1.3	442	1.3	405	1.2	453	1.2	473	1.3	499	1.3	506	1.3	452	1.1	450	1.1	405	1.0	296	0.7	4,799	1.1	2.6	
All Causes Male	12,618	79.8	12,945	79.4	13,424	80.3	13,370	77.9	13,701	77.1	14,273	77.9	14,001	74.1	14,042	72.0	14,356	71.5	13,703	66.3	14,260	66.9	150,693	74.5	1.6	
Female	10,575	51.0	10,853	50.6	11,394	51.7	11,763	51.7	11,849	50.1	12,418	50.7	12,447	49.2	12,975	49.7	12,792	47.5	12,908	46.7	13,176	46.4	133,150	49.4	1.7	
Total	23,193	64.0	23,798	63.7	24,818	64.6	25,133	63.6	25,550	62.3	26,691	63.1	26,448	60.4	27,017	59.8	27,148	58.4	26,611	55.6	27,436	55.7	283,843	60.8	1.7	
Alcohol-Related	539	1.6	621	1.7	1140.0	3.1	1299.0	3.4	1430.0	3.6	1612.0	4.0	1603.0	3.8	1612.0	3.7	1578.0	3.6	1605.0	3.6	1596.0	3.5	14635.0	3.3	6.1	
Medically Treatable	92	0.3	94	0.3	107.0	0.3	105.0	0.3	105.0	0.3	101.0	0.3	104.0	0.3	93.0	0.2	140.0	0.3	106.0	0.2	111.0	0.3	1158.0	0.3	4.0	
Drug-Induced	274	0.8	288	0.8	458.0	1.3	417.0	1.2	360.0	1.0	441.0	1.1	475.0	1.2	571.0	1.4	429.0	1.0	394.0	1.0	275.0	0.7	4382.0	1.1	3.4	
SAM	4,852	13.3	5,027	13.4	5217.0	13.5	5103.0	12.8	5217.0	12.7	5610.0	13.2	5559.0	12.6	5577.0	12.3	5697.0	12.2	5467.0	11.4	5588.0	11.3	58912.0	12.5	1.3	

Notes: ¹ Live Birth Rates are per 1,000 population. ² Rates for birth statistics and infant deaths per 1,000 live births. ³ Stillbirth rates per 1,000 total births (live births plus stillbirths).

ASMR per 10,000 Standard population (Canada Census 1991).

S/O - Status/Other is the ratio of the Status Indian 1991-2001 rate to the rate for Other Residents in the area shown.

SAM - Smoking attributable deaths may not sum to Total due to rounding.

**BIRTH AND DEATH-RELATED STATISTICAL SUMMARIES BY HEALTH SERVICE DELIVERY AREA
STATUS INDIANS - 11/12 EAST KOOTENAY/KOOTENAY BOUNDARY
BRITISH COLUMBIA, 1991 - 2001**

Population/ Birth-Related/ Infant Deaths	1991		1992		1993		1994		1995		1996		1997		1998		1999		2000		2001		1991-2001				
	Number	Rate	Number	Rate	Number	Rate	Number	Rate	Number	Rate	Number	Rate	Number	Rate	Number	Rate	Number	Rate	Number	Rate	Number	Rate	Number	Rate	S/O		
Population	1,433		1,510		1,631		1,832		1,993		2,073		2,209		2,290		2,385		2,517		2,604		22,477				
Live Births ¹ : Male	21		22		30		36		34		37		22		36		24		35		29		326				
Female	28		27		23		32		25		21		22		28		36		44		39		325				
Total	49	34.2	49	32.5	53	32.5	68	37.1	59	29.6	58	28.0	44	19.9	64	27.9	60	25.2	79	31.4	68	26.1	651	29.0	3.1		
Low Birth Weight ²	1	20.4	2	40.8	4	75.5	1	14.7	3	50.8	3	51.7	1	22.7	4	62.5	1	16.7	6	75.9	3	44.1	29	44.5	1.0		
Premature ²	2	40.8	1	20.4	5	94.3	3	44.1	3	50.8	3	51.7	2	45.5	8	125.0	2	33.3	6	75.9	5	73.5	40	61.4	1.3		
Cesarean Section ²	7	142.9	5	102.0	14	264.2	13	191.2	11	186.4	14	241.4	5	113.6	11	171.9	14	233.3	14	177.2	12	176.5	120	184.3	1.0		
Teenage Mother ²	12	244.9	9	183.7	9	169.8	13	191.2	8	135.6	9	155.2	4	90.9	8	125.0	12	200.0	12	151.9	14	205.9	110	169.0	2.3		
Elderly Gravida ²	2	40.8	4	81.6	3	56.6	4	58.8	2	33.9	6	103.4	7	159.1	7	109.4	5	83.3	12	151.9	5	73.5	57	87.6	0.7		
Stillbirths ³ :	3	57.7	1	20.0	-	-	-	-	-	-	-	-	1	22.2	-	-	-	-	-	-	1	14.5	6	9.1	1.4		
Early Neonatal ²	-	-	-	-	-	-	-	-	-	-	1	17.2	-	-	-	-	-	-	1	12.7	-	-	2	3.1	1.0		
Neonatal ²	1	20.4	-	-	-	-	-	-	-	-	1	17.2	-	-	-	-	-	-	1	12.7	-	-	3	4.6	1.4		
Post Neonatal ²	-	-	-	-	-	-	-	-	2	33.9	-	-	-	-	1	15.6	-	-	-	-	-	-	3	4.6	2.3		
Infant Deaths ²	1	20.4	-	-	-	-	-	-	2	33.9	1	17.2	-	-	1	15.6	-	-	1	12.7	-	-	6	9.2	1.8		
	1991		1992		1993		1994		1995		1996		1997		1998		1999		2000		2001		1991-2001				
Death-Related Cause of Death	Deaths ASMR		Deaths ASMR		Deaths ASMR		Deaths ASMR		Deaths ASMR		Deaths ASMR		Deaths ASMR		Deaths ASMR		Deaths ASMR		Deaths ASMR		Deaths ASMR		Deaths ASMR		Deaths ASMR	S/O	
Infectious/Parasitic	-	-	-	-	-	-	-	-	-	-	-	-	1	5.0	-	-	-	-	-	-	-	-	-	-	1	0.5	1.0
Cancer	4	92.2	2	26.6	1	19.4	2	44.1	2	21.6	2	32.3	6	65.4	10	149.8	3	25.8	1	8.5	2	18.9	35	42.4	2.5		
Lung	1	28.4	1	17.1	-	-	1	22.8	1	11.8	1	12.9	-	-	5	74.9	1	6.1	1	8.5	-	-	12	14.8	3.3		
Female Breast	-	-	-	-	-	-	1	42.6	-	-	-	-	2	20.3	2	36.9	-	-	-	-	1	15.8	6	11.8	5.1		
Endo/Nut/Met	1	28.4	-	-	-	-	-	-	-	-	-	-	-	2	16.7	1	13.6	2	23.7	-	-	-	6	6.7	3.4		
Circulatory System	1	10.5	3	42.2	3	73.4	6	82.2	-	-	4	53.8	7	75.1	7	121.8	4	49.3	3	33.3	3	37.9	41	53.1	2.3		
Ischemic Heart	-	-	2	34.2	1	29.8	4	56.1	-	-	2	20.4	4	37.3	4	68.1	2	22.2	2	22.9	2	25.7	23	30.4	2.5		
Cerebrovascular	1	10.5	-	-	1	29.8	1	14.0	-	-	1	19.4	1	10.6	1	24.8	1	13.6	1	10.5	-	-	8	11.2	2.4		
Respiratory System	-	-	1	17.1	2	31.9	1	14.0	1	2.3	-	-	2	37.5	2	18.1	1	11.1	-	-	-	-	10	12.3	2.2		
Pneumonia/Influenza	-	-	1	17.1	1	15.9	1	14.0	-	-	-	-	1	16.2	2	18.1	-	-	-	-	-	-	-	6	7.3	3.2	
Chronic Lung	-	-	-	-	1	15.9	-	-	-	-	-	-	1	21.3	-	-	1	11.1	-	-	-	-	-	3	4.8	1.9	
Digestive System	1	10.5	2	21.3	1	15.2	-	-	-	-	-	-	1	13.6	-	-	-	-	2	21.0	4	32.9	11	11.1	4.6		
External Causes	6	71.3	2	15.0	3	25.4	1	6.9	2	34.6	4	45.0	4	17.7	1	4.4	4	17.1	2	8.4	1	4.7	30	20.1	3.4		
MVA	1	5.6	-	-	1	4.9	-	-	-	-	1	5.7	1	4.5	1	4.4	2	8.1	1	4.2	-	-	8	3.4	1.9		
Accidental Poisoning	-	-	-	-	-	-	1	6.9	-	-	-	-	1	4.4	-	-	1	4.7	1	4.3	-	-	4	1.9	4.8		
Suicide	1	5.5	1	9.5	1	15.2	-	-	-	-	1	4.3	2	8.8	-	-	-	-	-	-	-	-	6	3.2	2.1		
All Causes Male	10	398.8	8	271.8	2	39.6	7	202.5	2	68.5	9	197.0	14	368.5	13	372.4	8	141.1	9	176.8	5	119.4	87	198.2	2.6		
Female	5	101.5	3	73.1	8	261.3	6	197.5	4	61.2	3	60.2	7	95.8	10	290.0	6	119.2	4	77.7	5	73.0	61	124.7	2.5		
Total	15	236.0	11	139.3	10	165.2	13	178.6	6	60.8	12	147.5	21	214.1	23	317.6	14	130.5	13	123.2	10	94.4	148	158.3	2.5		
Alcohol-Related	1	28.4	3	21.4	3.0	34.2	5.0	68.5	2.0	34.6	6.0	64.3	4.0	36.4	3.0	15.0	5.0	35.4	2.0	8.4	4.0	34.3	38.0	33.9	8.7		
Medically Treatable	-	-	-	-	-	-	-	-	-	-	-	-	-	-	1.0	3.8	-	-	-	-	1.0	5.4	2.0	1.2	6.0		
Drug-Induced	-	-	-	-	1.0	15.2	1.0	6.9	-	-	-	-	2.0	9.2	-	-	1.0	4.7	-	-	-	-	5.0	3.0	5.0		
SAM	3	65.3	2	29.1	2.0	31.8	2.0	37.0	1.0	9.0	2.0	23.6	4.0	47.4	7.0	105.5	2.0	21.4	2.0	16.3	1.0	7.8	27.0	33.3	2.6		

Notes: ¹ Live Birth Rates are per 1,000 population. ² Rates for birth statistics and infant deaths per 1,000 live births. ³ Stillbirth rates per 1,000 total births (live births plus stillbirths).
ASMR per 10,000 Standard population (Canada Census 1991).
S/O - Status/Other is the ratio of the Status Indian 1991-2001 rate to the rate for Other Residents in the area shown.
SAM - Smoking attributable deaths may not sum to Total due to rounding.

**BIRTH AND DEATH-RELATED STATISTICAL SUMMARIES BY HEALTH SERVICE DELIVERY AREA
OTHER RESIDENTS - 11/12 EAST KOOTENAY/KOOTENAY BOUNDARY
BRITISH COLUMBIA, 1991 - 2001**

Population/ Birth-Related/ Infant Deaths	1991		1992		1993		1994		1995		1996		1997		1998		1999		2000		2001		1991-2001			
	Number	Rate	Number	Rate	Number	Rate	Number	Rate	Number	Rate	Number	Rate	Number	Rate	Number	Rate	Number	Rate	Number	Rate	Number	Rate	Number	Rate	S/O	
Population	143,734		146,499		149,230		152,532		155,696		158,635		160,426		161,034		162,174		163,510		165,017		1,718,487			
Live Births ¹ : Male	887		840		804		813		797		766		754		722		718		642		645		8,388			
Female	873		759		786		798		724		697		708		665		647		589		602		7,848			
Total	1,760	12.2	1,599	10.9	1,590	10.7	1,611	10.6	1,521	9.8	1,463	9.2	1,462	9.1	1,387	8.6	1,365	8.4	1,231	7.5	1,247	7.6	16,236	9.4	3.1	
Low Birth Weight ²	83	47.2	71	44.4	79	49.7	70	43.5	73	48.0	72	49.2	61	41.7	51	36.8	49	35.9	50	40.6	54	43.3	713	43.9	1.0	
Premature ²	73	41.5	82	51.3	78	49.1	75	46.6	65	42.7	74	50.6	73	49.9	56	40.4	62	45.4	69	56.1	70	56.1	777	47.9	1.3	
Cesarean Section ²	346	196.6	289	180.7	292	183.6	313	194.3	254	167.0	257	175.7	246	168.3	260	187.5	276	202.2	234	190.1	243	194.9	3,010	185.4	1.0	
Teenage Mother ²	119	67.6	110	68.8	129	81.1	128	79.5	106	69.7	108	73.8	107	73.2	100	72.1	98	71.8	79	64.2	93	74.6	1,177	72.5	2.3	
Elderly Gravida ²	162	92.0	146	91.3	182	114.5	181	112.4	159	104.5	193	131.9	180	123.1	183	131.9	173	126.7	182	147.8	192	154.0	1,933	119.1	0.7	
Stillbirths ³ :	13	7.3	10	6.2	12	7.5	10	6.2	12	7.8	11	7.5	12	8.1	9	6.4	5	3.6	10	8.1	5	4.0	109	6.7	1.4	
Early Neonatal ²	5	2.8	5	3.1	3	1.9	11	6.8	4	2.6	6	4.1	9	6.2	2	1.4	1	0.7	2	1.6	1	0.8	49	3.0	1.0	
Neonatal ²	5	2.8	5	3.1	3	1.9	11	6.8	4	2.6	6	4.1	9	6.2	2	1.4	2	1.5	3	2.4	2	1.6	52	3.2	1.4	
Post Neonatal ²	3	1.7	5	3.1	3	1.9	5	3.1	5	3.3	-	-	2	1.4	5	3.6	1	0.7	1	0.8	2	1.6	32	2.0	2.3	
Infant Deaths²	8	4.5	10	6.3	6	3.8	16	9.9	9	5.9	6	4.1	11	7.5	7	5.0	3	2.2	4	3.2	4	3.2	84	5.0	1.8	
	1991		1992		1993		1994		1995		1996		1997		1998		1999		2000		2001		1991-2001			
Death-Related Cause of Death	Deaths ASMR		Deaths ASMR		Deaths ASMR		Deaths ASMR		Deaths ASMR		Deaths ASMR		Deaths ASMR		Deaths ASMR		Deaths ASMR		Deaths ASMR		Deaths ASMR		Deaths ASMR		Deaths ASMR	S/O
Infectious/Parasitic	3	0.2	7	0.4	10	0.6	9	0.5	11	0.6	7	0.4	10	0.5	14	0.7	8	0.4	9	0.4	8	0.3	96	0.5	1.0	
Cancer	289	17.7	287	17.1	314	18.2	316	17.6	293	16.0	327	17.5	306	15.9	322	16.2	359	17.8	333	16.1	341	16.1	3,487	16.9	2.5	
Lung	76	4.6	78	4.6	77	4.5	79	4.4	74	4.1	86	4.7	74	3.8	100	5.0	88	4.4	103	5.0	85	4.1	920	4.5	3.3	
Female Breast	21	2.5	28	3.2	21	2.5	18	1.9	19	2.1	26	2.7	24	2.4	19	1.9	25	2.4	19	1.7	27	2.4	247	2.3	5.1	
Endo/Nut/Met	25	1.5	31	1.8	17	1.0	41	2.3	31	1.7	41	2.2	53	2.7	42	2.1	47	2.3	38	1.8	51	2.4	417	2.0	3.4	
Circulatory System	443	26.6	415	24.4	449	25.5	454	25.0	451	24.0	465	24.3	457	23.0	426	20.9	402	19.3	457	21.3	445	20.6	4,864	23.0	2.3	
Ischemic Heart	235	14.2	217	12.8	227	12.9	250	13.8	246	13.2	230	12.1	240	12.1	205	10.0	208	10.0	254	11.8	229	10.7	2,541	12.1	2.5	
Cerebrovascular	85	5.1	83	4.8	103	5.8	95	5.2	90	4.8	106	5.5	86	4.3	86	4.2	77	3.7	82	3.8	86	4.0	979	4.6	2.4	
Respiratory System	66	4.0	101	5.9	96	5.4	117	6.4	108	5.7	105	5.5	129	6.5	126	6.2	111	5.2	122	5.7	112	5.2	1,193	5.6	2.2	
Pneumonia/Influenza	26	1.6	43	2.5	40	2.3	48	2.6	39	2.0	49	2.6	51	2.5	55	2.8	40	1.9	42	1.9	50	2.3	483	2.3	3.2	
Chronic Lung	29	1.7	44	2.6	41	2.3	55	3.0	47	2.5	46	2.4	68	3.4	48	2.3	51	2.4	64	3.0	46	2.1	539	2.5	1.9	
Digestive System	45	2.7	42	2.5	39	2.3	64	3.5	37	2.0	47	2.5	43	2.2	38	1.9	37	1.8	55	2.7	45	2.1	492	2.4	4.6	
External Causes	95	6.6	100	6.8	95	6.5	90	5.8	86	5.3	110	6.8	93	5.7	104	6.4	95	5.5	87	5.1	92	5.0	1,047	5.9	3.4	
MVA	31	2.2	32	2.4	31	2.2	27	1.7	20	1.4	29	1.9	22	1.4	35	2.2	30	1.9	27	1.7	21	1.2	305	1.8	1.9	
Accidental Poisoning	6	0.4	2	0.1	6	0.4	4	0.3	9	0.6	5	0.3	7	0.5	10	0.7	5	0.3	8	0.5	6	0.3	68	0.4	4.8	
Suicide	28	2.0	22	1.5	28	1.9	21	1.4	18	1.1	25	1.7	23	1.4	22	1.2	21	1.2	24	1.5	24	1.3	256	1.5	2.1	
All Causes Male	587	77.7	607	78.7	643	81.7	673	83.5	651	77.8	683	81.0	660	76.6	632	71.8	643	70.9	657	70.8	680	72.3	7,116	76.4	2.6	
Female	466	53.0	472	52.0	476	50.7	527	53.7	490	48.5	548	52.7	544	51.0	548	49.7	530	47.0	582	50.2	554	47.0	5,737	50.4	2.5	
Total	1,053	64.7	1,079	64.7	1,119	65.3	1,200	67.8	1,141	62.2	1,231	66.1	1,204	62.8	1,180	60.1	1,173	58.0	1,239	59.7	1,234	58.6	12,853	62.6	2.5	
Alcohol-Related	29	1.9	24	1.5	48.0	2.9	64.0	3.7	70.0	3.9	76.0	4.2	80.0	4.6	84.0	4.7	85.0	4.4	110.0	5.6	94.0	4.6	764.0	3.9	8.7	
Medically Treatable	2	0.1	5	0.3	6.0	0.4	3.0	0.2	3.0	0.2	3.0	0.2	3.0	0.1	6.0	0.4	6.0	0.3	3.0	0.2	4.0	0.2	43.0	0.2	6.0	
Drug-Induced	8	0.6	7	0.4	10.0	0.7	4.0	0.3	9.0	0.6	9.0	0.5	11.0	0.7	16.0	1.0	9.0	0.5	15.0	0.8	10.0	0.5	108.0	0.6	5.0	
SAM	224	13.6	231	13.6	232.0	13.3	248.0	13.8	233.0	12.5	252.0	13.3	259.0	13.2	252.0	12.5	238.0	11.5	274.0	13.0	252.0	11.9	2695.0	12.9	2.6	

Notes: ¹ Live Birth Rates are per 1,000 population. ² Rates for birth statistics and infant deaths per 1,000 live births. ³ Stillbirth rates per 1,000 total births (live births plus stillbirths).
ASMR per 10,000 Standard population (Canada Census 1991).
S/O - Status/Other is the ratio of the Status Indian 1991-2001 rate to the rate for Other Residents in the area shown.
SAM - Smoking attributable deaths may not sum to Total due to rounding.

BIRTH AND DEATH-RELATED STATISTICAL SUMMARIES BY HEALTH SERVICE DELIVERY AREA
STATUS INDIANS - 13 OKANAGAN
 BRITISH COLUMBIA, 1991 - 2001

Population/ Birth-Related/ Infant Deaths	1991		1992		1993		1994		1995		1996		1997		1998		1999		2000		2001		1991-2001			
	Number	Rate	Number	Rate	Number	Rate	Number	Rate	Number	Rate	Number	Rate	Number	Rate	Number	Rate	Number	Rate	Number	Rate	Number	Rate	Number	Rate	S/O	
Population	5,087		5,269		5,682		6,226		6,607		7,163		7,359		7,546		7,857		8,156		8,410		75,362			
Live Births ¹ : Male	70		70		89		86		92		73		87		103		76		92		88		926			
Female	68		76		89		90		93		80		73		77		92		88		73		899			
Total	138	27.1	146	27.7	178	31.3	176	28.3	185	28.0	153	21.4	160	21.7	180	23.9	168	21.4	180	22.1	161	19.1	1,825	24.2	2.5	
Low Birth Weight ²	4	29.0	8	54.8	4	22.5	8	45.5	10	54.1	12	78.4	4	25.0	10	55.6	6	35.7	8	44.4	8	49.7	82	44.9	0.9	
Premature ²	4	29.0	9	61.6	10	56.2	16	90.9	14	75.7	13	85.0	6	37.5	13	72.2	13	77.4	14	77.8	10	62.1	122	66.8	1.1	
Cesarean Section ²	22	159.4	32	219.2	37	207.9	34	193.2	28	151.4	27	176.5	26	162.5	30	166.7	26	154.8	45	250.0	30	186.3	337	184.7	0.9	
Teenage Mother ²	22	159.4	28	191.8	32	179.8	25	142.0	33	178.4	20	130.7	13	81.3	19	105.6	36	214.3	24	133.3	21	130.4	273	149.6	2.6	
Elderly Gravida ²	7	50.7	8	54.8	10	56.2	11	62.5	9	48.6	13	85.0	15	93.8	17	94.4	16	95.2	18	100.0	15	93.2	139	76.2	0.6	
Stillbirths ³ :	1	7.2	1	6.8	1	5.6	1	5.6	2	10.7	1	6.5	-	-	-	-	2	11.8	2	11.0	2	12.3	13	7.1	1.2	
Early Neonatal ²	-	-	-	-	1	5.6	-	-	-	-	1	6.5	-	-	-	-	-	-	-	-	-	-	-	2	1.1	0.4
Neonatal ²	-	-	-	-	1	5.6	-	-	-	-	2	13.1	-	-	-	-	-	-	-	-	-	-	-	3	1.6	0.5
Post Neonatal ²	3	21.7	-	-	2	11.2	1	5.7	-	-	-	-	-	-	-	-	1	6.0	-	-	-	-	7	3.8	2.1	
Infant Deaths²	3	21.7	-	-	3	16.9	1	5.7	-	-	2	13.1	-	-	-	-	1	6.0	-	-	-	-	10	5.5	1.1	
	1991		1992		1993		1994		1995		1996		1997		1998		1999		2000		2001		1991-2001			
Death-Related Cause of Death	Deaths ASMR		Deaths ASMR		Deaths ASMR		Deaths ASMR		Deaths ASMR		Deaths ASMR		Deaths ASMR		Deaths ASMR		Deaths ASMR		Deaths ASMR		Deaths ASMR		Deaths ASMR		Deaths ASMR	S/O
Infectious/Parasitic	1	6.7	-	-	-	-	1	2.2	1	1.7	-	-	-	-	1	3.1	1	1.2	-	-	2	3.5	7	1.6	2.7	
Cancer	3	17.9	2	8.2	9	33.8	4	12.7	4	13.4	3	8.7	6	15.8	9	25.0	4	6.9	9	17.4	5	7.4	58	14.5	0.9	
Lung	-	-	-	-	2	11.0	1	4.4	1	3.0	1	3.6	-	-	3	8.0	1	2.9	1	2.6	1	1.1	11	3.2	0.8	
Female Breast	-	-	-	-	2	14.1	1	4.2	1	3.0	-	-	-	-	-	-	-	-	1	2.4	-	-	5	1.7	0.7	
Endo/Nut/Met	-	-	-	-	2	7.3	-	-	1	3.8	-	-	2	4.5	1	3.1	4	9.2	-	-	3	6.8	13	3.5	2.3	
Circulatory System	8	44.0	12	63.8	6	24.5	12	43.8	6	20.2	4	11.6	11	31.7	16	48.0	15	33.8	15	28.7	8	17.7	113	31.4	1.6	
Ischemic Heart	4	22.3	8	44.8	1	5.5	8	26.7	3	7.0	2	5.3	3	9.1	10	29.7	6	12.8	9	17.2	6	14.3	60	16.5	1.7	
Cerebrovascular	2	10.6	2	8.2	2	8.9	2	9.2	1	4.4	1	3.6	2	6.4	3	8.9	5	9.9	3	7.7	-	-	23	6.7	1.6	
Respiratory System	3	8.8	6	30.1	9	42.8	3	11.6	3	11.8	3	4.6	1	3.1	9	21.8	5	9.7	1	2.6	3	5.2	46	11.9	2.1	
Pneumonia/Influenza	2	7.7	2	9.7	3	14.4	2	7.3	-	-	2	3.2	-	-	5	10.6	2	3.1	-	-	2	2.7	20	4.5	1.8	
Chronic Lung	-	-	3	16.9	4	18.9	1	4.4	1	3.7	-	-	1	3.1	3	9.3	2	4.1	-	-	-	-	15	4.5	2.0	
Digestive System	4	19.9	2	5.1	2	7.4	2	5.7	1	1.6	4	9.7	3	7.9	5	13.2	3	6.6	3	4.8	6	9.6	35	8.0	4.0	
External Causes	6	16.2	8	20.9	15	36.8	9	15.0	12	22.8	6	10.2	10	16.5	8	14.0	7	10.7	10	11.6	6	8.0	97	15.4	3.1	
MVA	2	3.6	3	9.1	5	8.3	5	9.6	7	9.7	4	5.7	2	2.6	2	2.7	3	3.6	3	3.5	2	3.0	38	5.3	3.8	
Accidental Poisoning	-	-	1	1.9	2	6.3	-	-	-	-	-	-	-	-	1	1.4	1	1.4	1	1.1	2	2.5	8	1.2	2.4	
Suicide	-	-	2	6.3	3	4.9	1	1.5	-	-	1	2.9	3	4.3	2	2.8	2	3.1	3	4.0	1	1.1	18	2.8	2.2	
All Causes Male	17	121.3	20	165.3	28	202.9	24	151.1	20	117.6	16	68.6	19	91.9	36	203.0	22	98.1	29	104.4	21	88.4	252	122.2	1.8	
Female	12	120.8	13	111.6	19	120.8	10	63.1	14	70.7	10	42.7	18	84.5	17	90.8	17	61.5	11	40.5	17	50.6	158	71.1	1.6	
Total	29	126.7	33	138.4	47	160.7	34	104.8	34	92.2	26	54.5	37	87.9	53	137.1	39	78.1	40	68.9	38	66.8	410	94.8	1.7	
Alcohol-Related	4	17.3	4	8.3	12.0	34.9	7.0	14.7	8.0	19.6	13.0	27.7	13.0	25.1	16.0	29.5	10.0	20.3	7.0	9.3	13.0	19.4	107.0	20.5	5.7	
Medically Treatable	1	3.9	1	2.5	-	-	1.0	3.1	-	-	1.0	1.5	-	-	1.0	1.3	-	-	-	-	-	-	-	5.0	0.9	4.5
Drug-Induced	-	-	-	-	-	-	-	-	-	-	-	-	-	-	1.0	1.4	2.0	3.3	-	-	2.0	2.5	5.0	0.7	0.9	
SAM	2	12.3	6	29.0	8.0	36.9	6.0	22.5	4.0	12.9	2.0	6.1	5.0	14.0	12.0	32.8	9.0	17.7	6.0	11.9	4.0	7.1	64.0	17.1	1.5	

Notes: ¹ Live Birth Rates are per 1,000 population. ² Rates for birth statistics and infant deaths per 1,000 live births. ³ Stillbirth rates per 1,000 total births (live births plus stillbirths).

ASMR per 10,000 Standard population (Canada Census 1991).

S/O - Status/Other is the ratio of the Status Indian 1991-2001 rate to the rate for Other Residents in the area shown.

SAM - Smoking attributable deaths may not sum to Total due to rounding.

BIRTH AND DEATH-RELATED STATISTICAL SUMMARIES BY HEALTH SERVICE DELIVERY AREA
OTHER RESIDENTS - 13 OKANAGAN
BRITISH COLUMBIA, 1991 - 2001

Population/ Birth-Related/ Infant Deaths	1991		1992		1993		1994		1995		1996		1997		1998		1999		2000		2001		1991-2001		
	Number	Rate	Number	Rate	Number	Rate	Number	Rate	Number	Rate	Number	Rate	Number	Rate	Number	Rate	Number	Rate	Number	Rate	Number	Rate	Number	Rate	S/O
Population	241,154		253,260		265,316		275,538		282,018		287,844		294,801		298,063		299,827		302,490		305,585		3,105,896		
Live Births ¹ : Male	1,370		1,391		1,465		1,470		1,524		1,437		1,365		1,270		1,304		1,238		1,307		15,141		
Female	1,250		1,398		1,429		1,412		1,499		1,373		1,310		1,272		1,271		1,169		1,182		14,565		
Total	2,620	10.9	2,789	11.0	2,894	10.9	2,883	10.5	3,023	10.7	2,810	9.8	2,675	9.1	2,542	8.5	2,575	8.6	2,407	8.0	2,489	8.1	29,707	9.6	2.5
Low Birth Weight ²	114	43.5	145	52.0	136	47.0	129	44.7	160	52.9	147	52.3	129	48.2	139	54.7	121	47.0	131	54.4	122	49.0	1,473	49.6	0.9
Premature ²	150	57.3	159	57.0	167	57.7	164	56.9	179	59.2	171	60.9	173	64.7	152	59.8	162	62.9	174	72.3	167	67.1	1,818	61.2	1.1
Cesarean Section ²	641	244.7	621	222.7	665	229.8	575	199.4	600	198.5	597	212.5	546	204.1	455	179.0	602	233.8	549	228.1	590	237.0	6,441	216.8	0.9
Teenage Mother ²	138	52.7	150	53.8	181	62.5	197	68.3	195	64.5	187	66.5	141	52.7	150	59.0	131	50.9	118	49.0	117	47.0	1,705	57.4	2.6
Elderly Gravida ²	242	92.4	290	104.0	326	112.6	347	120.4	373	123.4	383	136.3	379	141.7	367	144.4	402	156.1	380	157.9	402	161.5	3,891	131.0	0.6
Stillbirths ³ :	22	8.3	18	6.4	13	4.5	17	5.9	23	7.6	12	4.3	15	5.6	15	5.9	17	6.6	15	6.2	12	4.8	179	6.0	1.2
Early Neonatal ²	9	3.4	8	2.9	7	2.4	9	3.1	11	3.6	9	3.2	6	2.2	3	1.2	9	3.5	2	0.8	6	2.4	79	2.7	0.4
Neonatal ²	10	3.8	11	3.9	8	2.8	10	3.5	12	4.0	12	4.3	6	2.2	4	1.6	10	3.9	5	2.1	6	2.4	94	3.2	0.5
Post Neonatal ²	8	3.1	2	0.7	12	4.1	4	1.4	5	1.7	5	1.8	3	1.1	3	1.2	3	1.2	2	0.8	5	2.0	52	1.8	2.1
Infant Deaths²	18	6.9	13	4.7	20	6.9	14	4.9	17	5.6	17	6.0	9	3.4	7	2.8	13	5.0	7	2.9	11	4.4	146	4.9	1.1
	1991	1992	1993	1994	1995	1996	1997	1998	1999	2000	2001	1991-2001													
Death-Related Cause of Death	Deaths ASMR	Deaths ASMR	Deaths ASMR	Deaths ASMR	Deaths ASMR	Deaths ASMR	Deaths ASMR	Deaths ASMR	Deaths ASMR	Deaths ASMR	Deaths ASMR	Deaths ASMR	Deaths ASMR	Deaths ASMR	Deaths ASMR	Deaths ASMR	Deaths ASMR	Deaths ASMR	Deaths ASMR	Deaths ASMR	Deaths ASMR	Deaths ASMR	Deaths ASMR	S/O	
Infectious/Parasitic	18	0.6	23	0.8	35	1.1	20	0.5	24	0.7	28	0.8	19	0.4	22	0.5	23	0.5	28	0.6	21	0.5	261	0.6	2.7
Cancer	546	15.2	613	16.4	666	16.9	673	16.7	640	15.0	721	16.5	733	16.1	760	16.6	782	16.3	702	14.3	798	16.1	7,634	16.0	0.9
Lung	114	3.2	157	4.2	171	4.4	165	4.1	160	3.8	191	4.4	180	3.9	215	4.7	190	4.0	171	3.5	210	4.3	1,924	4.1	0.8
Female Breast	42	2.4	54	3.0	50	2.4	48	2.3	47	2.4	43	2.0	63	2.7	56	2.4	57	2.5	47	2.0	57	2.2	564	2.4	0.7
Endo/Nut/Met	61	1.7	36	0.9	57	1.4	63	1.5	61	1.4	66	1.5	81	1.7	58	1.2	79	1.6	96	1.9	87	1.6	745	1.5	2.3
Circulatory System	830	21.6	876	22.1	875	21.1	902	20.9	985	21.6	990	21.1	977	19.7	1,049	20.5	1,032	19.4	923	16.7	1,005	17.7	10,444	20.1	1.6
Ischemic Heart	436	11.3	450	11.4	432	10.4	438	10.1	495	11.0	473	10.2	492	10.0	506	9.8	485	9.2	436	8.0	454	8.2	5,097	9.9	1.7
Cerebrovascular	160	4.1	185	4.6	181	4.3	197	4.6	222	4.8	242	5.1	202	4.1	231	4.5	217	4.0	210	3.7	225	3.9	2,272	4.3	1.6
Respiratory System	205	5.3	265	6.6	248	5.9	240	5.5	262	5.6	297	6.2	275	5.5	330	6.3	318	6.0	271	4.8	293	5.1	3,004	5.7	2.1
Pneumonia/Influenza	96	2.5	131	3.2	99	2.3	104	2.4	116	2.5	136	2.8	135	2.7	153	2.8	151	2.8	108	1.9	115	1.9	1,344	2.5	1.8
Chronic Lung	67	1.7	83	2.0	99	2.3	86	1.9	102	2.2	114	2.3	104	2.1	133	2.6	119	2.2	127	2.2	135	2.4	1,169	2.2	2.0
Digestive System	72	2.0	78	2.1	94	2.5	87	2.1	88	2.0	72	1.6	91	1.9	111	2.3	103	2.1	89	1.8	99	2.0	984	2.0	4.0
External Causes	138	5.6	139	5.0	167	6.2	167	5.7	174	5.9	166	5.2	171	5.0	147	4.4	163	4.7	147	4.1	142	4.1	1,721	5.0	3.1
MVA	43	2.1	39	1.4	49	2.1	37	1.4	42	1.6	36	1.3	39	1.3	32	1.1	40	1.2	34	1.0	28	0.9	419	1.4	3.8
Accidental Poisoning	6	0.2	11	0.4	14	0.6	11	0.5	8	0.3	12	0.5	12	0.4	20	0.8	13	0.5	16	0.5	20	0.7	143	0.5	2.4
Suicide	24	1.0	36	1.4	30	1.1	50	1.8	44	1.6	43	1.4	44	1.5	31	1.0	43	1.4	38	1.3	32	1.1	415	1.3	2.2
All Causes Male	1,154	70.9	1,263	73.9	1,334	76.3	1,306	71.9	1,347	71.3	1,421	72.2	1,443	69.6	1,455	69.2	1,520	69.9	1,326	59.4	1,466	64.3	15,035	69.7	1.8
Female	904	45.6	948	46.1	1,020	47.4	1,059	46.5	1,113	46.4	1,153	46.7	1,129	43.1	1,269	46.3	1,286	45.8	1,233	42.2	1,308	45.0	12,422	45.5	1.6
Total	2,058	57.6	2,211	59.1	2,354	60.8	2,365	58.3	2,460	57.9	2,574	58.4	2,572	55.3	2,724	56.9	2,806	56.8	2,559	50.1	2,774	53.8	27,457	56.7	1.7
Alcohol-Related	33	1.1	44	1.4	128.0	3.9	131.0	3.7	128.0	3.5	154.0	4.2	165.0	4.2	164.0	4.1	153.0	3.8	166.0	4.1	179.0	4.4	1445.0	3.6	5.7
Medically Treatable	7	0.3	9	0.4	6.0	0.2	9.0	0.3	6.0	0.2	10.0	0.3	7.0	0.2	3.0	0.1	6.0	0.2	4.0	0.1	3.0	0.1	70.0	0.2	4.5
Drug-Induced	8	0.3	16	0.6	18.0	0.7	23.0	1.0	14.0	0.5	20.0	0.7	22.0	0.7	29.0	1.0	25.0	0.9	27.0	0.9	31.0	1.1	233.0	0.8	0.9
SAM	402	10.8	485	12.5	495.0	12.3	485.0	11.6	502.0	11.3	561.0	12.4	546.0	11.5	608.0	12.5	568.0	11.2	532.0	10.2	603.0	11.5	5787.0	11.6	1.5

Notes: ¹ Live Birth Rates are per 1,000 population. ² Rates for birth statistics and infant deaths per 1,000 live births. ³ Stillbirth rates per 1,000 total births (live births plus stillbirths).

ASMR per 10,000 Standard population (Canada Census 1991).

S/O - Status/Other is the ratio of the Status Indian 1991-2001 rate to the rate for Other Residents in the area shown.

SAM - Smoking attributable deaths may not sum to Total due to rounding.

BIRTH AND DEATH-RELATED STATISTICAL SUMMARIES BY HEALTH SERVICE DELIVERY AREA
STATUS INDIANS - 14 THOMPSON CARIBOO SHUSWAP
 BRITISH COLUMBIA, 1991 - 2001

Population/ Birth-Related/ Infant Deaths	1991		1992		1993		1994		1995		1996		1997		1998		1999		2000		2001		1991-2001			
	Number	Rate	Number	Rate	Number	Rate	Number	Rate	Number	Rate	Number	Rate	Number	Rate	Number	Rate	Number	Rate	Number	Rate	Number	Rate	Number	Rate	S/O	
Population	14,908		15,216		15,942		17,038		17,579		18,269		18,755		19,066		19,651		20,087		20,447		196,958			
Live Births ¹ : Male	194		174		178		202		181		186		207		166		171		174		165		1,998			
Female	163		169		168		164		164		174		165		199		165		155		165		1,851			
Total	357	23.9	343	22.5	346	21.7	366	21.5	345	19.6	360	19.7	372	19.8	365	19.1	336	17.1	329	16.4	330	16.1	3,849	19.5	2.0	
Low Birth Weight ²	21	58.8	30	87.5	20	57.8	21	57.4	25	72.5	26	72.2	19	51.1	20	54.8	16	47.6	17	51.7	18	54.5	233	60.5	1.2	
Premature ²	23	64.4	40	116.6	31	89.6	30	82.0	25	72.5	29	80.6	32	86.0	29	79.5	20	59.5	22	66.9	29	87.9	310	80.5	1.3	
Cesarean Section ²	71	198.9	56	163.3	72	208.1	69	188.5	75	217.4	68	188.9	75	201.6	70	191.8	75	223.2	82	249.2	84	254.5	797	207.1	0.8	
Teenage Mother ²	66	184.9	64	186.6	70	202.3	69	188.5	78	226.1	51	141.7	64	172.0	53	145.2	56	166.7	58	176.3	48	145.5	677	175.9	2.6	
Elderly Gravida ²	20	56.0	12	35.0	16	46.2	28	76.5	21	60.9	22	61.1	22	59.1	24	65.8	32	95.2	26	79.0	28	84.8	251	65.2	0.6	
Stillbirths ³ :	3	8.3	6	17.2	1	2.9	1	2.7	6	17.1	2	5.5	7	18.5	1	2.7	3	8.8	2	6.0	3	9.0	35	9.0	1.5	
Early Neonatal ²	1	2.8	1	2.9	-	-	1	2.7	-	-	-	-	2	5.4	2	5.5	1	3.0	-	-	1	3.0	9	2.3	1.0	
Neonatal ²	1	2.8	1	2.9	-	-	1	2.7	-	-	-	-	2	5.4	2	5.5	1	3.0	-	-	1	3.0	9	2.3	0.7	
Post Neonatal ²	2	5.6	1	2.9	1	2.9	2	5.5	3	8.7	3	8.3	-	-	-	-	-	-	-	-	-	-	15	3.9	2.3	
Infant Deaths²	3	8.4	2	5.8	1	2.9	3	8.2	3	8.7	3	8.3	2	5.4	2	5.5	1	3.0	-	-	4	12.1	24	6.2	1.3	
	1991		1992		1993		1994		1995		1996		1997		1998		1999		2000		2001		1991-2001			
Death-Related Cause of Death	Deaths ASMR		Deaths ASMR		Deaths ASMR		Deaths ASMR		Deaths ASMR		Deaths ASMR		Deaths ASMR		Deaths ASMR		Deaths ASMR		Deaths ASMR		Deaths ASMR		Deaths ASMR		Deaths ASMR	S/O
Infectious/Parasitic	1	1.8	1	1.9	-	-	1	0.6	-	-	1	0.5	3	1.8	1	0.5	3	2.0	3	2.6	8	5.2	22	1.6	2.3	
Cancer	9	12.5	13	19.9	10	14.3	5	5.5	15	17.7	14	13.0	15	14.0	14	14.0	14	11.9	15	11.7	16	14.0	140	13.4	0.8	
Lung	2	2.9	3	5.0	2	2.8	1	0.8	4	4.3	1	1.4	6	5.6	3	2.5	2	2.2	3	2.1	4	3.4	31	2.9	0.6	
Female Breast	-	-	1	3.2	1	3.4	1	1.8	2	3.5	1	2.6	2	4.1	-	-	2	2.5	2	1.9	2	2.7	14	2.3	1.0	
Endo/Nut/Met	4	6.0	2	3.3	-	-	2	1.9	2	1.9	3	3.2	2	1.7	3	3.5	7	6.9	3	3.1	5	4.9	33	3.4	1.8	
Circulatory System	23	32.6	16	21.7	26	37.0	15	19.5	14	16.3	24	27.3	18	18.2	23	23.4	17	17.4	26	25.0	17	14.4	219	22.3	0.9	
Ischemic Heart	8	13.2	7	10.2	9	13.4	8	10.4	8	9.4	7	8.3	8	8.1	11	12.4	6	5.8	10	8.9	7	6.3	89	9.3	0.8	
Cerebrovascular	3	3.9	5	7.1	10	13.6	6	7.9	3	2.8	7	7.9	2	2.2	3	3.1	5	5.1	8	8.2	4	3.1	56	5.7	1.2	
Respiratory System	8	12.3	6	7.5	12	17.6	6	7.9	4	3.7	7	7.8	10	8.9	8	8.5	11	12.2	6	5.5	13	10.5	91	9.2	1.4	
Pneumonia/Influenza	6	8.8	3	2.6	9	13.7	3	4.2	3	3.3	3	3.5	1	1.1	7	7.3	5	5.5	3	3.0	7	5.7	50	5.1	2.2	
Chronic Lung	1	1.8	2	2.9	1	1.6	2	2.6	-	-	1	1.1	3	3.2	-	-	1	1.2	2	2.0	3	2.8	16	1.8	0.5	
Digestive System	5	7.0	9	10.9	11	10.8	7	8.5	9	9.4	3	2.1	7	6.4	11	8.1	4	3.0	6	5.1	15	11.6	87	7.4	3.0	
External Causes	30	27.5	29	19.3	29	18.9	28	18.5	28	17.3	32	20.2	40	24.4	27	17.2	21	11.4	25	13.9	25	14.1	314	18.1	2.7	
MVA	11	7.5	12	8.0	9	5.0	12	7.4	7	3.7	12	7.0	12	6.6	12	8.1	8	4.4	7	4.0	8	5.0	110	6.0	2.7	
Accidental Poisoning	3	4.0	1	0.6	3	2.6	4	2.7	1	0.6	3	1.7	1	0.5	3	1.5	2	1.2	3	1.6	4	1.9	28	1.6	2.0	
Suicide	3	1.9	5	2.9	7	3.7	5	2.7	9	5.1	5	3.4	9	5.6	1	0.4	3	1.3	8	4.0	1	0.4	56	2.9	2.1	
All Causes Male	61	151.2	45	93.2	53	114.4	36	72.2	54	99.6	53	89.2	68	107.9	53	97.1	41	65.8	57	87.8	69	114.8	590	98.1	1.2	
Female	36	88.1	36	90.3	42	96.6	36	64.2	28	52.5	47	85.6	41	68.8	46	78.7	44	74.0	37	59.9	53	74.6	446	74.2	1.4	
Total	97	118.7	81	91.5	95	105.8	72	67.5	82	74.1	100	87.6	109	88.1	99	86.8	85	70.2	94	73.8	122	93.8	1,036	85.8	1.3	
Alcohol-Related	16	18.8	16	11.7	33.0	32.4	28.0	25.1	28.0	23.6	30.0	23.6	35.0	26.2	27.0	19.4	19.0	13.4	29.0	21.3	32.0	23.3	293.0	21.8	5.1	
Medically Treatable	1	0.9	2	1.5	1.0	0.7	1.0	0.6	2.0	1.3	3.0	1.7	3.0	1.6	2.0	1.0	1.0	0.5	1.0	0.5	2.0	1.3	19.0	1.0	3.3	
Drug-Induced	-	-	-	-	1.0	0.9	2.0	1.1	1.0	0.6	3.0	1.7	2.0	1.8	2.0	1.0	2.0	1.2	4.0	2.1	3.0	1.4	20.0	1.1	1.1	
SAM	10	14.6	10	14.4	13.0	18.1	9.0	10.7	9.0	10.2	10.0	10.4	13.0	13.3	10.0	9.1	9.0	9.1	11.0	10.2	14.0	11.5	118.0	11.7	0.8	

Notes: ¹ Live Birth Rates are per 1,000 population. ² Rates for birth statistics and infant deaths per 1,000 live births. ³ Stillbirth rates per 1,000 total births (live births plus stillbirths).

ASMR per 10,000 Standard population (Canada Census 1991).

S/O - Status/Other is the ratio of the Status Indian 1991-2001 rate to the rate for Other Residents in the area shown.

SAM - Smoking attributable deaths may not sum to Total due to rounding.

BIRTH AND DEATH-RELATED STATISTICAL SUMMARIES BY HEALTH SERVICE DELIVERY AREA
OTHER RESIDENTS - 14 THOMPSON CARIBOO SHUSWAP
BRITISH COLUMBIA, 1991 - 2001

Population/ Birth-Related/ Infant Deaths	1991		1992		1993		1994		1995		1996		1997		1998		1999		2000		2001		1991-2001			
	Number	Rate	Number	Rate	Number	Rate	Number	Rate	Number	Rate	Number	Rate	Number	Rate	Number	Rate	Number	Rate	Number	Rate	Number	Rate	Number	Rate	S/O	
Population	170,719		173,161		178,257		184,012		190,148		195,611		200,478		202,892		203,841		205,187		206,733		2,111,039			
Live Births ¹ : Male	1,033		1,015		1,054		1,068		1,021		1,088		1,032		911		878		843		809		10,752			
Female	989		967		938		989		1,024		978		937		985		821		737		703		10,068			
Total	2,022	11.8	1,982	11.4	1,992	11.2	2,057	11.2	2,045	10.8	2,066	10.6	1,969	9.8	1,896	9.3	1,699	8.3	1,580	7.7	1,512	7.3	20,820	9.9	2.0	
Low Birth Weight ²	99	49.0	104	52.5	110	55.2	98	47.6	95	46.5	107	51.8	97	49.3	106	55.9	85	50.0	80	50.6	94	62.2	1,075	51.6	1.2	
Premature ²	123	60.8	109	55.0	134	67.3	102	49.6	126	61.6	121	58.6	124	63.0	117	61.7	99	58.3	119	75.3	114	75.4	1,288	61.9	1.3	
Cesarean Section ²	508	251.2	480	242.2	567	284.6	514	249.9	526	257.2	568	274.9	507	257.5	489	257.9	436	256.6	429	271.5	460	304.2	5,484	263.4	0.8	
Teenage Mother ²	164	81.1	165	83.2	160	80.3	129	62.7	159	77.8	126	61.0	117	59.4	124	65.4	92	54.1	102	64.6	79	52.2	1,417	68.1	2.6	
Elderly Gravida ²	181	89.5	159	80.2	169	84.8	207	100.6	230	112.5	216	104.5	236	119.9	227	119.7	243	143.0	212	134.2	227	150.1	2,307	110.8	0.6	
Stillbirths ³ :	12	5.9	11	5.5	10	5.0	12	5.8	14	6.8	9	4.3	17	8.6	10	5.2	12	7.0	8	5.0	10	6.6	125	6.0	1.5	
Early Neonatal ²	6	3.0	5	2.5	6	3.0	3	1.5	7	3.4	5	2.4	4	2.0	4	2.1	2	1.2	3	1.9	6	4.0	51	2.4	1.0	
Neonatal ²	7	3.5	6	3.0	10	5.0	3	1.5	9	4.4	7	3.4	7	3.6	6	3.2	2	1.2	4	2.5	8	5.3	69	3.3	0.7	
Post Neonatal ²	8	4.0	2	1.0	5	2.5	5	2.4	4	2.0	2	1.0	1	0.5	3	1.6	2	1.2	3	1.9	-	-	35	1.7	2.3	
Infant Deaths²	15	7.4	8	4.0	15	7.5	8	3.9	13	6.4	9	4.4	8	4.1	9	4.7	4	2.4	7	4.4	8	5.3	104	5.0	1.2	
	1991		1992		1993		1994		1995		1996		1997		1998		1999		2000		2001		1991-2001			
Death-Related Cause of Death	Deaths ASMR		Deaths ASMR		Deaths ASMR		Deaths ASMR		Deaths ASMR		Deaths ASMR		Deaths ASMR		Deaths ASMR		Deaths ASMR		Deaths ASMR		Deaths ASMR		Deaths ASMR		Deaths ASMR	S/O
Infectious/Parasitic	7	0.4	9	0.5	11	0.6	9	0.5	14	0.8	14	0.7	16	0.7	14	0.7	21	0.9	12	0.5	17	0.8	144	0.7	2.3	
Cancer	303	18.1	313	18.2	317	17.4	352	18.6	346	17.7	358	17.5	349	16.3	370	16.3	382	16.5	395	16.6	387	15.9	3,872	17.1	0.8	
Lung	102	6.1	92	5.2	107	5.7	106	5.5	98	5.0	91	4.4	107	5.0	117	5.1	122	5.2	105	4.4	106	4.3	1,153	5.0	0.6	
Female Breast	23	2.6	26	2.9	17	1.8	31	3.1	26	2.5	25	2.3	26	2.3	28	2.3	25	2.1	29	2.3	34	2.7	290	2.4	1.0	
Endo/Nut/Met	30	1.9	26	1.6	35	2.1	35	2.0	29	1.6	34	1.7	38	1.9	40	1.8	42	1.9	52	2.3	41	1.7	402	1.9	1.8	
Circulatory System	401	25.6	413	25.3	433	25.4	452	25.8	463	25.0	444	22.9	509	24.6	481	22.4	504	22.5	513	22.1	477	19.9	5,090	23.6	0.9	
Ischemic Heart	206	12.8	214	12.9	230	13.2	236	13.2	232	12.3	225	11.5	262	12.4	230	10.6	231	10.2	246	10.5	238	9.9	2,550	11.6	0.8	
Cerebrovascular	78	5.1	81	5.0	72	4.4	88	5.2	96	5.3	74	3.9	92	4.5	83	3.9	111	5.0	100	4.4	102	4.3	977	4.6	1.2	
Respiratory System	93	5.9	109	6.9	106	6.4	128	7.5	123	6.8	123	6.5	146	7.2	140	6.6	173	7.8	130	5.6	141	5.9	1,412	6.6	1.4	
Pneumonia/Influenza	31	2.1	39	2.5	41	2.6	47	2.7	44	2.4	36	1.9	43	2.1	56	2.7	72	3.3	41	1.8	37	1.5	487	2.3	2.2	
Chronic Lung	43	2.6	52	3.3	45	2.6	58	3.4	61	3.3	67	3.5	73	3.6	70	3.3	79	3.5	71	3.1	79	3.3	698	3.3	0.5	
Digestive System	39	2.4	40	2.4	47	2.7	48	2.6	55	2.8	55	2.7	55	2.6	57	2.5	39	1.7	63	2.6	53	2.1	551	2.5	3.0	
External Causes	127	7.9	103	6.2	123	7.5	132	7.6	131	7.1	133	6.9	170	8.8	148	7.3	119	5.9	127	6.1	96	4.5	1,409	6.8	2.7	
MVA	45	2.8	35	2.1	43	2.7	46	2.6	46	2.4	42	2.2	45	2.4	40	2.0	37	1.8	40	2.0	36	1.7	455	2.2	2.7	
Accidental Poisoning	7	0.4	5	0.3	12	0.7	18	1.0	9	0.5	17	0.9	20	1.1	21	1.1	14	0.7	15	0.8	14	0.7	152	0.8	2.0	
Suicide	26	1.6	29	1.7	22	1.2	23	1.3	39	2.0	27	1.4	38	2.0	36	1.7	21	1.1	24	1.1	19	0.9	304	1.4	2.1	
All Causes Male	680	87.7	668	84.8	708	86.7	753	89.6	712	81.1	732	80.0	801	82.7	786	77.9	807	77.6	808	75.2	762	69.6	8,217	80.6	1.2	
Female	398	48.2	430	49.7	463	51.0	517	54.4	554	55.3	545	52.1	609	55.2	611	52.9	582	48.3	625	50.4	606	47.0	5,940	51.3	1.4	
Total	1,078	67.3	1,098	66.4	1,171	68.1	1,270	71.2	1,266	67.5	1,277	65.2	1,410	68.4	1,397	64.9	1,389	62.2	1,433	62.3	1,368	57.9	14,157	65.3	1.3	
Alcohol-Related	27	1.6	36	2.1	73.0	4.0	91.0	4.9	104.0	5.3	106.0	5.2	123.0	6.0	92.0	4.2	94.0	4.2	106.0	4.7	103.0	4.3	955.0	4.3	5.1	
Medically Treatable	3	0.2	3	0.2	7.0	0.3	1.0	0.1	10.0	0.5	5.0	0.2	4.0	0.2	10.0	0.5	7.0	0.3	2.0	0.1	7.0	0.3	59.0	0.3	3.3	
Drug-Induced	11	0.6	10	0.6	17.0	0.9	24.0	1.4	20.0	1.1	25.0	1.3	25.0	1.3	27.0	1.4	19.0	1.0	19.0	1.0	13.0	0.7	210.0	1.0	1.1	
SAM	251	15.4	256	15.1	272.0	15.3	280.0	15.3	276.0	14.5	282.0	14.2	307.0	14.5	309.0	13.9	330.0	14.4	307.0	13.0	305.0	12.5	3174.0	14.3	0.8	

Notes: ¹ Live Birth Rates are per 1,000 population. ² Rates for birth statistics and infant deaths per 1,000 live births. ³ Stillbirth rates per 1,000 total births (live births plus stillbirths).
 ASMR per 10,000 Standard population (Canada Census 1991).

S/O - Status/Other is the ratio of the Status Indian 1991-2001 rate to the rate for Other Residents in the area shown.

SAM - Smoking attributable deaths may not sum to Total due to rounding.

BIRTH AND DEATH-RELATED STATISTICAL SUMMARIES BY HEALTH SERVICE DELIVERY AREA
STATUS INDIANS - 21 FRASER VALLEY
 BRITISH COLUMBIA, 1991 - 2001

Population/ Birth-Related/ Infant Deaths	1991		1992		1993		1994		1995		1996		1997		1998		1999		2000		2001		1991-2001			
	Number	Rate	Number	Rate	Number	Rate	Number	Rate	Number	Rate	Number	Rate	Number	Rate	Number	Rate	Number	Rate	Number	Rate	Number	Rate	Number	Rate	S/O	
Population	6,396		6,608		7,194		7,740		8,081		8,969		9,256		9,468		9,756		9,999		10,297		93,764			
Live Births ¹ : Male	102		106		108		97		107		112		119		118		121		118		124		1,232			
Female	96		97		98		87		105		115		96		103		96		106		94		1,093			
Total	198	31.0	203	30.7	206	28.6	184	23.8	212	26.2	227	25.3	215	23.2	221	23.3	217	22.2	224	22.4	218	21.2	2,325	24.8	1.9	
Low Birth Weight ²	23	116.2	9	44.3	10	48.5	15	81.5	13	61.3	10	44.1	13	60.5	15	67.9	9	41.5	9	40.2	14	64.2	140	60.2	1.3	
Premature ²	28	141.4	16	78.8	19	92.2	21	114.1	17	80.2	13	57.3	13	60.5	17	76.9	15	69.1	26	116.1	24	110.1	209	89.9	1.6	
Cesarean Section ²	23	116.2	23	113.3	31	150.5	35	190.2	28	132.1	40	176.2	34	158.1	30	135.7	36	165.9	48	214.3	42	192.7	370	159.1	0.7	
Teenage Mother ²	50	252.5	43	211.8	58	281.6	46	250.0	41	193.4	55	242.3	47	218.6	42	190.0	47	216.6	44	196.4	33	151.4	506	217.6	4.0	
Elderly Gravida ²	8	40.4	14	69.0	13	63.1	12	65.2	11	51.9	12	52.9	13	60.5	12	54.3	16	73.7	21	93.8	21	96.3	153	65.8	0.7	
Stillbirths ³ :	1	5.0	4	19.3	1	4.8	2	10.8	2	9.3	2	8.7	-	-	2	9.0	-	-	2	8.8	1	4.6	17	7.3	1.0	
Early Neonatal ²	1	5.1	-	-	-	-	1	5.4	2	9.4	-	-	-	-	-	-	-	-	-	-	-	-	4	1.7	0.7	
Neonatal ²	1	5.1	-	-	-	-	1	5.4	2	9.4	-	-	1	4.7	1	4.5	-	-	-	-	-	-	6	2.6	0.9	
Post Neonatal ²	5	25.3	4	19.7	3	14.6	1	5.4	1	4.7	1	4.4	-	-	1	4.5	-	-	-	-	-	-	16	6.9	3.8	
Infant Deaths ²	6	30.3	4	19.7	3	14.6	2	10.9	3	14.2	1	4.4	1	4.7	2	9.0	-	-	-	-	-	-	22	9.5	2.0	
	1991		1992		1993		1994		1995		1996		1997		1998		1999		2000		2001		1991-2001			
Death-Related Cause of Death	Deaths ASMR	Deaths ASMR	Deaths ASMR	Deaths ASMR	Deaths ASMR	Deaths ASMR	Deaths ASMR	Deaths ASMR	Deaths ASMR	Deaths ASMR	Deaths ASMR	Deaths ASMR	Deaths ASMR	Deaths ASMR	Deaths ASMR	Deaths ASMR	Deaths ASMR	Deaths ASMR	Deaths ASMR	Deaths ASMR	Deaths ASMR	Deaths ASMR	Deaths ASMR	Deaths ASMR	S/O	
Infectious/Parasitic	2 8.2	1 3.4	1 4.9	- -	- -	3 3.5	- -	1 1.1	1 1.0	2 1.9	- -	11 2.0	2.5													
Cancer	6 28.3	5 21.8	9 35.5	7 20.0	9 24.5	2 5.0	8 18.1	6 12.7	7 11.8	7 13.8	3 4.2	69 16.0	0.9													
Lung	1 2.2	2 5.4	4 16.1	- -	1 2.2	- -	3 6.6	- -	2 2.0	3 5.2	- -	16 3.2	0.7													
Female Breast	- -	- -	- -	1 7.6	2 17.3	1 2.5	1 2.6	1 3.1	1 6.0	- -	- -	7 3.3	1.4													
Endo/Nut/Met	3 13.5	1 1.3	1 4.0	- -	2 6.6	2 3.4	- -	1 1.3	1 3.5	1 2.8	3 4.1	15 3.5	1.8													
Circulatory System	9 44.2	15 64.7	9 39.2	14 49.1	8 25.4	9 23.0	9 18.5	17 52.3	10 24.2	9 20.3	12 27.4	121 32.5	1.4													
Ischemic Heart	5 23.9	10 43.8	7 31.2	9 32.0	3 10.3	4 10.9	5 9.4	9 27.4	3 6.6	6 14.9	4 9.7	65 17.7	1.4													
Cerebrovascular	4 20.2	2 11.1	- -	2 7.8	4 13.3	3 7.2	3 7.4	3 10.1	3 8.8	2 4.3	4 8.8	30 8.4	1.8													
Respiratory System	5 30.9	2 6.4	1 4.9	4 10.5	1 3.8	4 7.0	3 7.9	5 14.4	2 4.1	3 7.1	5 10.4	35 8.7	1.5													
Pneumonia/Influenza	3 18.7	1 0.7	- -	2 5.2	1 3.8	1 1.1	1 2.6	3 7.4	- -	1 2.8	1 2.6	14 3.5	1.3													
Chronic Lung	1 5.7	1 5.7	- -	1 4.0	- -	2 5.1	- -	1 3.1	- -	- -	2 4.4	8 2.2	0.9													
Digestive System	- -	3 9.6	2 4.0	3 11.8	5 14.5	4 9.7	2 5.3	1 1.1	6 12.8	4 8.5	3 2.9	33 7.4	3.2													
External Causes	16 25.1	9 12.2	10 14.5	16 20.8	15 30.0	12 13.9	12 14.7	13 19.4	11 16.3	8 10.1	7 8.2	129 16.4	3.2													
MVA	4 6.5	5 7.3	2 2.4	4 4.1	6 10.7	4 4.2	7 9.3	3 4.7	2 1.9	3 3.8	2 1.6	42 4.9	3.8													
Accidental Poisoning	1 1.3	1 1.4	3 3.9	5 7.0	2 4.5	2 2.4	2 2.3	4 4.6	4 4.1	- -	3 4.6	27 3.4	4.9													
Suicide	5 6.4	2 2.3	4 5.9	3 3.5	1 1.5	3 3.6	2 2.3	2 2.4	2 4.6	1 0.7	- -	25 2.9	2.4													
All Causes Male	29 204.2	25 172.5	22 141.0	28 132.9	25 122.2	26 97.0	26 97.0	27 121.6	24 93.2	27 105.5	24 78.3	283 114.9	1.5													
Female	20 124.2	17 93.9	18 98.7	23 111.8	21 104.9	14 45.5	13 46.6	20 97.3	17 63.5	11 42.3	17 58.8	191 75.7	1.5													
Total	49 160.2	42 129.6	40 118.9	51 122.4	46 114.1	40 70.0	39 70.7	47 107.6	41 77.0	38 72.5	41 67.3	474 94.3	1.5													
Alcohol-Related	2 2.8	6 17.5	6.0 11.7	7.0 13.6	9.0 23.4	12.0 20.4	5.0 9.8	5.0 10.7	6.0 13.1	9.0 14.4	7.0 9.2	74.0 13.3	4.9													
Medically Treatable	- -	1 3.4	- -	1.0 1.3	- -	2.0 2.0	- -	1.0 1.2	1.0 1.0	- -	- -	7.0 0.9	3.0													
Drug-Induced	1 1.3	1 1.4	2.0 2.7	4.0 5.4	2.0 4.5	3.0 3.9	2.0 2.3	6.0 9.9	5.0 5.2	- -	3.0 4.6	29.0 3.9	3.9													
SAM	5 23.6	7 28.0	7.0 28.4	5.0 16.7	4.0 10.2	5.0 13.3	6.0 12.7	6.0 17.6	5.0 8.1	7.0 13.7	4.0 9.5	61.0 14.9	1.2													

Notes: ¹ Live Birth Rates are per 1,000 population. ² Rates for birth statistics and infant deaths per 1,000 live births. ³ Stillbirth rates per 1,000 total births (live births plus stillbirths).

ASMR per 10,000 Standard population (Canada Census 1991).

S/O - Status/Other is the ratio of the Status Indian 1991-2001 rate to the rate for Other Residents in the area shown.

SAM - Smoking attributable deaths may not sum to Total due to rounding.

BIRTH AND DEATH-RELATED STATISTICAL SUMMARIES BY HEALTH SERVICE DELIVERY AREA
OTHER RESIDENTS - 21 FRASER VALLEY
 BRITISH COLUMBIA, 1991 - 2001

Population/ Birth-Related/ Infant Deaths	1991		1992		1993		1994		1995		1996		1997		1998		1999		2000		2001		1991-2001			
	Number	Rate	Number	Rate	Number	Rate	Number	Rate	Number	Rate	Number	Rate	Number	Rate	Number	Rate	Number	Rate	Number	Rate	Number	Rate	Number	Rate	S/O	
Population	184,635		192,502		200,848		209,216		216,446		222,376		226,764		228,797		230,689		232,008		233,968		2,378,249			
Live Births ¹ : Male	1,420		1,507		1,463		1,577		1,610		1,596		1,476		1,451		1,419		1,366		1,377		16,262			
Female	1,304		1,483		1,465		1,511		1,448		1,423		1,481		1,396		1,388		1,281		1,362		15,542			
Total	2,724	14.8	2,990	15.5	2,928	14.6	3,088	14.8	3,058	14.1	3,019	13.6	2,957	13.0	2,847	12.4	2,807	12.2	2,647	11.4	2,739	11.7	31,804	13.4	1.9	
Low Birth Weight ²	97	35.6	118	39.5	150	51.2	149	48.3	152	49.7	145	48.0	138	46.7	149	52.3	107	38.1	130	49.1	131	47.8	1,466	46.1	1.3	
Premature ²	135	49.6	149	49.8	173	59.1	165	53.4	184	60.2	168	55.6	139	47.0	171	60.1	146	52.0	161	60.8	163	59.5	1,754	55.2	1.6	
Cesarean Section ²	591	217.0	624	208.7	609	208.0	684	221.5	611	199.8	637	211.0	589	199.2	607	213.2	610	217.3	575	217.2	669	244.2	6,806	214.0	0.7	
Teenage Mother ²	141	51.8	127	42.5	171	58.4	148	47.9	191	62.5	169	56.0	176	59.5	155	54.4	159	56.6	139	52.5	135	49.3	1,711	53.8	4.0	
Elderly Gravida ²	202	74.2	231	77.3	227	77.5	256	82.9	312	102.0	289	95.7	313	105.9	354	124.3	321	114.4	340	128.4	354	129.2	3,199	100.6	0.7	
Stillbirths ³ :	19	6.9	21	7.0	27	9.1	22	7.1	21	6.8	19	6.3	19	6.4	20	7.0	21	7.4	23	8.6	15	5.4	227	7.1	1.0	
Early Neonatal ²	7	2.6	12	4.0	13	4.4	6	1.9	9	2.9	6	2.0	6	2.0	6	2.1	4	1.4	3	1.1	6	2.2	78	2.5	0.7	
Neonatal ²	7	2.6	12	4.0	14	4.8	7	2.3	11	3.6	7	2.3	6	2.0	6	2.1	6	2.1	3	1.1	11	4.0	90	2.8	0.9	
Post Neonatal ²	4	1.5	6	2.0	5	1.7	8	2.6	10	3.3	1	0.3	3	1.0	9	3.2	7	2.5	2	0.8	3	1.1	58	1.8	3.8	
Infant Deaths²	11	4.0	18	6.0	19	6.5	15	4.9	21	6.9	8	2.6	9	3.0	15	5.3	13	4.6	5	1.9	14	5.1	148	4.7	2.0	
	1991		1992		1993		1994		1995		1996		1997		1998		1999		2000		2001		1991-2001			
Death-Related Cause of Death	Deaths ASMR		Deaths ASMR		Deaths ASMR		Deaths ASMR		Deaths ASMR		Deaths ASMR		Deaths ASMR		Deaths ASMR		Deaths ASMR		Deaths ASMR		Deaths ASMR		Deaths ASMR		Deaths ASMR	S/O
Infectious/Parasitic	9	0.4	18	0.9	21	1.0	25	1.1	23	1.0	16	0.7	14	0.6	17	0.7	24	0.9	23	0.8	25	0.9	215	0.8	2.5	
Cancer	370	17.3	350	15.6	383	16.5	395	16.4	413	16.6	450	17.6	477	18.0	445	16.4	506	18.0	487	17.0	487	16.8	4,763	17.0	0.9	
Lung	111	5.2	98	4.4	104	4.4	105	4.4	121	4.9	115	4.6	125	4.8	117	4.4	133	4.8	132	4.7	106	3.9	1,267	4.6	0.7	
Female Breast	28	2.7	25	2.1	30	2.4	24	1.9	26	2.0	37	2.6	32	2.4	36	2.6	39	2.7	37	2.7	35	2.1	349	2.4	1.4	
Endo/Nut/Met	30	1.4	32	1.4	41	1.7	36	1.5	43	1.7	46	1.8	60	2.1	55	1.9	48	1.7	75	2.5	72	2.4	538	1.9	1.8	
Circulatory System	571	25.6	565	24.4	620	25.8	635	25.5	640	24.4	665	24.4	656	23.2	668	22.8	654	21.5	596	18.9	650	20.4	6,920	23.2	1.4	
Ischemic Heart	339	15.3	316	13.7	329	13.8	341	13.8	342	13.0	353	13.1	370	13.1	353	12.2	321	10.6	332	10.5	364	11.5	3,760	12.7	1.4	
Cerebrovascular	111	4.9	109	4.7	144	6.0	140	5.5	143	5.4	152	5.5	129	4.5	148	4.9	137	4.5	113	3.5	126	3.9	1,452	4.8	1.8	
Respiratory System	122	5.4	147	6.4	141	5.8	129	5.1	163	6.2	191	7.0	176	6.1	183	6.1	191	6.3	181	5.7	173	5.2	1,797	6.0	1.5	
Pneumonia/Influenza	56	2.5	70	3.0	67	2.8	54	2.1	66	2.5	82	3.0	88	3.0	75	2.5	92	3.0	85	2.6	80	2.4	815	2.7	1.3	
Chronic Lung	41	1.8	55	2.4	55	2.3	49	1.9	78	3.0	77	2.8	59	2.0	82	2.8	78	2.6	70	2.2	73	2.3	717	2.4	0.9	
Digestive System	51	2.5	47	2.1	69	3.0	50	2.1	61	2.4	62	2.3	58	2.1	65	2.3	61	2.1	73	2.5	68	2.2	665	2.3	3.2	
External Causes	96	5.2	89	4.7	101	5.0	114	5.5	98	4.7	137	6.1	141	6.2	126	5.3	104	4.4	112	4.7	93	3.9	1,211	5.1	3.2	
MVA	24	1.3	22	1.3	19	1.0	42	2.1	19	0.9	28	1.3	39	1.8	24	1.1	23	1.0	29	1.3	28	1.3	297	1.3	3.8	
Accidental Poisoning	7	0.4	9	0.5	12	0.6	13	0.7	13	0.6	14	0.7	22	1.0	26	1.2	10	0.4	24	1.0	9	0.4	159	0.7	4.9	
Suicide	30	1.7	21	1.1	25	1.3	27	1.4	27	1.3	38	1.7	26	1.1	22	0.9	31	1.3	22	1.0	24	1.0	293	1.2	2.4	
All Causes Male	773	78.5	745	73.6	833	78.9	807	74.2	825	73.3	917	79.3	950	78.7	893	72.2	939	73.8	885	68.0	945	71.4	9,512	74.6	1.5	
Female	571	47.7	640	50.5	684	52.5	705	52.1	739	52.3	818	54.9	789	51.5	832	52.6	824	50.1	834	49.2	836	48.9	8,272	51.1	1.5	
Total	1,344	62.1	1,385	61.6	1,517	65.0	1,512	62.3	1,564	61.9	1,735	66.4	1,739	64.0	1,725	61.6	1,763	61.0	1,719	57.9	1,781	59.3	17,784	62.0	1.5	
Alcohol-Related	24	1.2	28	1.4	66.0	3.1	63.0	2.7	57.0	2.5	81.0	3.4	69.0	2.8	69.0	2.7	71.0	2.7	78.0	3.0	93.0	3.4	699.0	2.7	4.9	
Medically Treatable	2	0.1	5	0.3	3.0	0.2	5.0	0.2	9.0	0.4	6.0	0.3	5.0	0.2	6.0	0.3	11.0	0.5	9.0	0.4	10.0	0.4	71.0	0.3	3.0	
Drug-Induced	14	0.7	13	0.7	19.0	1.0	11.0	0.6	18.0	0.9	28.0	1.3	29.0	1.3	35.0	1.6	17.0	0.7	32.0	1.4	15.0	0.7	231.0	1.0	3.9	
SAM	301	13.8	295	13.0	317.0	13.5	309.0	12.7	346.0	13.6	351.0	13.3	353.0	13.0	355.0	12.6	371.0	12.7	354.0	11.8	354.0	11.8	3707.0	12.9	1.2	

Notes: ¹ Live Birth Rates are per 1,000 population. ² Rates for birth statistics and infant deaths per 1,000 live births. ³ Stillbirth rates per 1,000 total births (live births plus stillbirths).
 ASMR per 10,000 Standard population (Canada Census 1991).
 S/O - Status/Other is the ratio of the Status Indian 1991-2001 rate to the rate for Other Residents in the area shown.
 SAM - Smoking attributable deaths may not sum to Total due to rounding.

BIRTH AND DEATH-RELATED STATISTICAL SUMMARIES BY HEALTH SERVICE DELIVERY AREA
STATUS INDIANS - 22 SIMON FRASER
 BRITISH COLUMBIA, 1991 - 2001

Population/ Birth-Related/ Infant Deaths	1991		1992		1993		1994		1995		1996		1997		1998		1999		2000		2001		1991-2001			
	Number	Rate	Number	Rate	Number	Rate	Number	Rate	Number	Rate	Number	Rate	Number	Rate	Number	Rate	Number	Rate	Number	Rate	Number	Rate	Number	Rate	S/O	
Population	2,705		2,905		3,342		3,915		4,317		4,552		4,858		5,006		5,246		5,543		5,733		48,122			
Live Births ¹ : Male	58		68		97		86		88		96		86		81		83		108		93		944			
Female	71		64		81		80		74		67		99		93		84		81		97		891			
Total	129	47.7	132	45.4	178	53.3	166	42.4	162	37.5	163	35.8	185	38.1	174	34.8	167	31.8	189	34.1	190	33.1	1,835	38.1	3.2	
Low Birth Weight ²	7	54.3	10	75.8	10	56.2	9	54.2	13	80.2	14	85.9	11	59.5	13	74.7	12	71.9	14	74.1	13	68.4	126	68.7	1.3	
Premature ²	13	100.8	12	90.9	18	101.1	18	108.4	19	117.3	16	98.2	11	59.5	17	97.7	12	71.9	23	121.7	21	110.5	180	98.1	1.5	
Cesarean Section ²	21	162.8	23	174.2	32	179.8	26	156.6	24	148.1	25	153.4	26	140.5	32	183.9	19	113.8	38	201.1	55	289.5	321	174.9	0.9	
Teenage Mother ²	22	170.5	24	181.8	24	134.8	18	108.4	15	92.6	21	128.8	24	129.7	31	178.2	26	155.7	20	105.8	28	147.4	253	137.9	4.7	
Elderly Gravida ²	9	69.8	9	68.2	12	67.4	20	120.5	21	129.6	23	141.1	22	118.9	14	80.5	19	113.8	24	127.0	28	147.4	201	109.5	0.6	
Stillbirths ³ :	-	-	-	-	2	11.1	1	6.0	2	12.2	-	-	4	21.2	2	11.4	-	-	1	5.3	2	10.4	14	7.6	1.2	
Early Neonatal ²	-	-	1	7.6	-	-	2	12.0	-	-	1	6.1	-	-	-	-	-	-	-	-	1	5.3	5	2.7	1.0	
Neonatal ²	-	-	1	7.6	-	-	2	12.0	-	-	1	6.1	-	-	-	-	-	-	1	5.3	1	5.3	6	3.3	1.0	
Post Neonatal ²	-	-	2	15.2	-	-	1	6.0	3	18.5	-	-	1	5.4	-	-	-	-	-	-	-	-	7	3.8	3.8	
Infant Deaths ²	-	-	3	22.7	-	-	3	18.1	3	18.5	1	6.1	1	5.4	-	-	-	-	1	5.3	1	5.3	13	7.1	1.6	
	1991		1992		1993		1994		1995		1996		1997		1998		1999		2000		2001		1991-2001			
Death-Related Cause of Death	Deaths ASMR		Deaths ASMR		Deaths ASMR		Deaths ASMR		Deaths ASMR		Deaths ASMR		Deaths ASMR		Deaths ASMR		Deaths ASMR		Deaths ASMR		Deaths ASMR		Deaths ASMR		Deaths ASMR	S/O
Infectious/Parasitic	1 16.9		- -		- -		2 4.8		- -		1 5.1		2 5.4		- -		- -		1 1.5		1 2.0		8 2.6		2.9	
Cancer	7 191.1		5 99.8		9 150.7		7 102.8		4 42.1		4 42.3		15 161.1		8 69.1		11 90.5		5 31.2		5 21.5		80 78.0		4.5	
Lung	1 7.9		1 38.5		5 70.5		2 33.3		- -		- -		4 49.1		4 36.9		4 29.0		3 19.4		1 2.2		25 23.8		4.9	
Female Breast	- -		- -		1 7.2		- -		- -		- -		2 9.8		- -		- -		- -		1 3.2		4 1.9		0.7	
Endo/Nut/Met	- -		- -		1 28.9		1 25.7		1 3.4		- -		1 11.0		5 57.9		1 2.4		- -		- -		10 11.4		5.7	
Circulatory System	10 299.8		9 173.5		5 102.9		8 168.0		6 79.7		10 158.4		25 332.0		10 131.5		13 140.4		6 60.4		5 41.5		107 138.1		5.8	
Ischemic Heart	3 82.0		5 106.2		3 64.1		4 65.4		4 64.8		5 83.5		14 221.0		2 10.2		4 33.1		5 53.7		2 14.8		51 67.8		5.5	
Cerebrovascular	1 17.0		4 67.3		1 28.9		3 77.0		2 14.9		3 52.1		5 53.3		2 38.5		6 77.3		1 6.7		- -		28 35.4		6.6	
Respiratory System	5 143.3		8 204.8		2 57.7		1 25.7		- -		- -		10 154.9		4 27.1		3 47.3		2 16.1		2 10.9		37 49.6		7.4	
Pneumonia/Influenza	2 68.3		1 21.3		2 57.7		- -		- -		- -		6 100.3		- -		2 38.5		1 1.7		1 2.2		15 22.5		7.3	
Chronic Lung	1 29.8		6 177.8		- -		1 25.7		- -		- -		4 54.6		2 19.9		1 8.8		1 14.4		1 8.8		17 23.8		8.8	
Digestive System	- -		5 85.2		- -		1 10.4		- -		- -		6 35.3		4 27.4		- -		1 14.4		1 1.6		18 13.3		5.5	
External Causes	8 30.7		6 29.7		8 23.6		4 7.7		7 17.0		6 23.2		12 90.9		2 5.7		5 11.4		5 9.4		4 8.9		67 22.6		5.8	
MVA	3 15.3		2 12.6		- -		- -		1 2.0		2 4.4		- -		- -		1 1.7		- -		- -		9 2.3		2.9	
Accidental Poisoning	1 3.4		1 3.2		3 9.5		3 6.8		4 9.2		1 2.7		3 5.8		1 2.6		2 5.1		3 5.6		2 3.7		24 5.2		7.4	
Suicide	1 3.1		2 5.9		1 2.2		- -		- -		2 4.7		4 9.2		1 3.0		1 2.2		2 3.8		2 5.2		16 3.9		3.9	
All Causes Male	18 965.0		22 730.2		14 413.1		14 432.8		12 98.4		10 201.5		45 584.7		16 403.9		18 373.9		10 204.2		13 141.6		192 439.9		5.5	
Female	15 394.4		15 373.1		11 364.1		14 321.7		13 185.4		14 331.4		30 318.2		20 298.4		17 265.5		15 133.0		14 114.5		178 288.2		5.6	
Total	33 723.7		37 599.1		25 363.7		28 395.3		25 152.1		24 270.0		75 413.6		36 327.2		35 303.4		25 154.7		27 122.5		370 340.4		5.4	
Alcohol-Related	3 36.6		4 46.7		2.0 31.5		4.0 29.8		5.0 13.7		5.0 33.8		13.0 84.8		5.0 12.7		5.0 29.4		3.0 5.7		3.0 7.2		52.0 26.8		8.9	
Medically Treatable	- -		- -		- -		- -		- -		- -		1.0 3.4		- -		- -		2.0 3.2		1.0 2.2		4.0 1.0		3.3	
Drug-Induced	- -		2 11.2		3.0 9.5		2.0 4.0		4.0 10.7		2.0 5.5		6.0 29.9		2.0 5.7		1.0 2.4		4.0 7.9		4.0 8.9		30.0 9.0		9.0	
SAM	6 170.9		9 223.4		6.0 95.2		5.0 77.6		1.0 14.0		2.0 25.1		16.0 209.5		7.0 71.2		8.0 69.2		5.0 46.0		4.0 25.2		70.0 79.6		5.9	

Notes: ¹ Live Birth Rates are per 1,000 population. ² Rates for birth statistics and infant deaths per 1,000 live births. ³ Stillbirth rates per 1,000 total births (live births plus stillbirths).

ASMR per 10,000 Standard population (Canada Census 1991).

S/O - Status/Other is the ratio of the Status Indian 1991-2001 rate to the rate for Other Residents in the area shown.

SAM - Smoking attributable deaths may not sum to Total due to rounding.

BIRTH AND DEATH-RELATED STATISTICAL SUMMARIES BY HEALTH SERVICE DELIVERY AREA
OTHER RESIDENTS - 22 SIMON FRASER
 BRITISH COLUMBIA, 1991 - 2001

Population/ Birth-Related/ Infant Deaths	1991		1992		1993		1994		1995		1996		1997		1998		1999		2000		2001		1991-2001			
	Number	Rate	Number	Rate	Number	Rate	Number	Rate	Number	Rate	Number	Rate	Number	Rate	Number	Rate	Number	Rate	Number	Rate	Number	Rate	Number	Rate	S/O	
Population	410,909		427,904		440,536		456,191		470,038		485,084		493,784		498,673		503,870		508,034		512,034		5,207,057			
Live Births ¹ : Male	2,881		3,022		3,007		3,026		3,100		3,027		2,931		2,890		2,945		2,804		2,819		32,452			
Female	2,840		2,830		2,669		2,911		2,842		2,890		2,751		2,682		2,559		2,705		2,667		30,346			
Total	5,721	13.9	5,852	13.7	5,676	12.9	5,937	13.0	5,942	12.6	5,917	12.2	5,682	11.5	5,572	11.2	5,504	10.9	5,509	10.8	5,486	10.7	62,798	12.1	3.2	
Low Birth Weight ²	280	48.9	278	47.5	253	44.6	306	51.5	313	52.7	307	51.9	341	60.0	271	48.6	291	52.9	299	54.3	286	52.1	3,225	51.4	1.3	
Premature ²	335	58.6	368	62.9	308	54.3	362	61.0	370	62.3	379	64.1	410	72.2	359	64.4	396	71.9	415	75.3	386	70.4	4,088	65.1	1.5	
Cesarean Section ²	1,160	202.8	1,068	182.5	986	173.7	971	163.6	1,048	176.4	986	166.6	1,047	184.3	994	178.4	1,114	202.4	1,275	231.4	1,483	270.3	12,132	193.2	0.9	
Teenage Mother ²	198	34.6	200	34.2	175	30.8	176	29.6	176	29.6	171	28.9	163	28.7	162	29.1	156	28.3	136	24.7	117	21.3	1,830	29.1	4.7	
Elderly Gravida ²	687	120.1	736	125.8	812	143.1	904	152.3	995	167.5	1,036	175.1	1,046	184.1	1,137	204.1	1,224	222.4	1,293	234.7	1,257	229.1	11,127	177.2	0.6	
Stillbirths ³ :	33	5.7	31	5.3	36	6.3	31	5.2	40	6.7	25	4.2	46	8.0	47	8.4	31	5.6	32	5.8	43	7.8	395	6.3	1.2	
Early Neonatal ²	19	3.3	14	2.4	9	1.6	25	4.2	23	3.9	19	3.2	14	2.5	14	2.5	8	1.5	8	1.5	12	2.2	165	2.6	1.0	
Neonatal ²	26	4.5	17	2.9	11	1.9	33	5.6	26	4.4	23	3.9	16	2.8	19	3.4	14	2.5	9	1.6	16	2.9	210	3.3	1.0	
Post Neonatal ²	6	1.0	5	0.9	13	2.3	8	1.3	6	1.0	4	0.7	7	1.2	5	0.9	3	0.5	4	0.7	4	0.7	65	1.0	3.8	
Infant Deaths²	32	5.6	22	3.8	24	4.2	41	6.9	32	5.4	27	4.6	23	4.0	24	4.3	17	3.1	13	2.4	20	3.6	275	4.4	1.6	
	1991		1992		1993		1994		1995		1996		1997		1998		1999		2000		2001		1991-2001			
Death-Related Cause of Death	Deaths ASMR		Deaths ASMR		Deaths ASMR		Deaths ASMR		Deaths ASMR		Deaths ASMR		Deaths ASMR		Deaths ASMR		Deaths ASMR		Deaths ASMR		Deaths ASMR		Deaths ASMR		S/O	
Infectious/Parasitic	45	1.1	42	1.0	45	1.0	57	1.2	43	0.9	44	0.9	31	0.6	38	0.7	37	0.7	49	0.9	49	0.9	480	0.9	2.9	
Cancer	757	18.5	787	18.6	761	17.4	740	16.5	833	18.1	914	19.2	825	17.0	857	17.2	849	16.6	850	16.3	927	17.3	9,100	17.5	4.5	
Lung	216	5.3	226	5.4	228	5.3	204	4.6	215	4.7	248	5.2	240	5.0	217	4.4	226	4.5	223	4.3	257	4.9	2,500	4.9	4.9	
Female Breast	64	2.8	63	2.7	65	2.7	67	2.7	65	2.5	78	2.8	62	2.2	80	2.8	62	2.1	64	2.2	84	2.7	754	2.6	0.7	
Endo/Nut/Met	79	1.9	76	1.8	74	1.7	86	1.9	111	2.4	91	1.9	92	1.9	108	2.2	103	2.0	93	1.7	113	2.1	1,026	2.0	5.7	
Circulatory System	1,130	27.1	1,175	27.4	1,163	26.4	1,159	25.6	1,108	23.7	1,215	25.4	1,074	21.7	1,228	24.2	1,187	22.7	1,156	21.4	1,137	20.6	12,732	24.0	5.8	
Ischemic Heart	605	14.5	635	14.8	633	14.4	596	13.2	554	11.9	615	12.9	552	11.2	578	11.4	584	11.3	605	11.3	587	10.7	6,544	12.4	5.5	
Cerebrovascular	236	5.6	231	5.4	254	5.7	262	5.8	267	5.7	251	5.2	285	5.7	311	6.1	272	5.2	266	4.9	257	4.6	2,892	5.4	6.6	
Respiratory System	288	6.9	287	6.7	319	7.2	273	6.0	302	6.5	367	7.6	357	7.2	375	7.4	351	6.7	324	6.0	331	6.0	3,574	6.7	7.4	
Pneumonia/Influenza	123	2.9	129	3.0	160	3.6	127	2.8	138	2.9	159	3.3	160	3.2	184	3.6	168	3.2	142	2.6	161	2.9	1,651	3.1	7.3	
Chronic Lung	110	2.6	117	2.7	118	2.7	105	2.3	123	2.7	139	2.9	145	3.0	135	2.7	141	2.7	137	2.6	125	2.3	1,395	2.7	8.8	
Digestive System	110	2.7	129	3.0	114	2.6	132	2.9	116	2.5	120	2.5	107	2.1	102	2.0	106	2.0	119	2.2	132	2.4	1,287	2.4	5.5	
External Causes	189	4.5	187	4.3	230	5.1	204	4.4	190	4.0	202	4.1	213	4.2	223	4.5	188	3.6	157	2.9	120	2.2	2,103	3.9	5.8	
MVA	48	1.2	37	0.9	61	1.4	36	0.8	22	0.5	31	0.6	36	0.7	37	0.8	40	0.8	31	0.6	13	0.3	392	0.8	2.9	
Accidental Poisoning	25	0.6	30	0.7	40	0.9	48	1.0	30	0.6	34	0.6	50	0.9	42	0.8	40	0.7	40	0.8	27	0.5	406	0.7	7.4	
Suicide	44	1.0	44	1.0	53	1.2	49	1.0	65	1.3	59	1.2	54	1.0	51	1.0	45	0.8	33	0.6	41	0.7	538	1.0	3.9	
All Causes Male	1,505	87.2	1,537	86.9	1,522	84.2	1,506	80.8	1,544	80.3	1,674	83.9	1,539	76.7	1,643	79.9	1,609	76.0	1,542	70.4	1,614	71.5	17,235	79.4	5.5	
Female	1,326	54.2	1,336	52.6	1,445	55.0	1,432	53.1	1,434	51.9	1,551	54.6	1,452	49.2	1,597	52.8	1,500	48.4	1,570	49.2	1,633	50.1	16,276	51.8	5.6	
Total	2,831	68.1	2,873	67.1	2,967	67.4	2,938	64.9	2,978	64.0	3,225	67.2	2,991	60.7	3,240	64.2	3,109	60.1	3,112	58.4	3,247	59.5	33,511	63.6	5.4	
Alcohol-Related	54	1.3	68	1.6	92.0	2.1	161.0	3.6	165.0	3.6	210.0	4.4	165.0	3.4	156.0	3.1	168.0	3.3	182.0	3.4	168.0	3.0	1589.0	3.0	8.9	
Medically Treatable	12	0.3	14	0.3	14.0	0.3	12.0	0.3	11.0	0.2	15.0	0.3	14.0	0.3	8.0	0.1	19.0	0.4	15.0	0.3	18.0	0.3	152.0	0.3	3.3	
Drug-Induced	34	0.8	35	0.8	46.0	1.0	59.0	1.2	50.0	1.0	49.0	0.9	66.0	1.3	50.0	1.0	52.0	1.0	56.0	1.0	38.0	0.7	535.0	1.0	9.0	
SAM	613	14.8	649	15.3	638.0	14.6	593.0	13.2	612.0	13.2	713.0	15.0	642.0	13.2	661.0	13.2	665.0	12.9	645.0	12.1	665.0	12.3	7096.0	13.5	5.9	

Notes: ¹ Live Birth Rates are per 1,000 population. ² Rates for birth statistics and infant deaths per 1,000 live births. ³ Stillbirth rates per 1,000 total births (live births plus stillbirths).
 ASMR per 10,000 Standard population (Canada Census 1991).
 S/O - Status/Other is the ratio of the Status Indian 1991-2001 rate to the rate for Other Residents in the area shown.
 SAM - Smoking attributable deaths may not sum to Total due to rounding.

BIRTH AND DEATH-RELATED STATISTICAL SUMMARIES BY HEALTH SERVICE DELIVERY AREA
STATUS INDIANS - 23 SOUTH FRASER
 BRITISH COLUMBIA, 1991 - 2001

Population/ Birth-Related/ Infant Deaths	1991		1992		1993		1994		1995		1996		1997		1998		1999		2000		2001		1991-2001				
	Number	Rate	Number	Rate	Number	Rate	Number	Rate	Number	Rate	Number	Rate	Number	Rate	Number	Rate	Number	Rate	Number	Rate	Number	Rate	Number	Rate	S/O		
Population	2,445		2,659		3,129		3,619		4,032		4,285		4,589		4,866		5,168		5,590		6,037		46,419				
Live Births ¹ : Male	70		80		71		85		88		76		74		113		86		137		152		1,032				
Female	58		66		78		87		78		87		69		107		87		117		145		979				
Total	128	52.4	146	54.9	149	47.6	172	47.5	166	41.2	163	38.0	143	31.2	220	45.2	173	33.5	254	45.4	297	49.2	2,011	43.3	3.2		
Low Birth Weight ²	3	23.4	5	34.2	3	20.1	10	58.1	2	12.0	8	49.1	12	83.9	14	63.6	9	52.0	12	47.2	19	64.0	97	48.2	0.9		
Premature ²	8	62.5	11	75.3	7	47.0	17	98.8	13	78.3	14	85.9	13	90.9	14	63.6	16	92.5	19	74.8	32	107.7	164	81.6	1.3		
Cesarean Section ²	28	218.8	30	205.5	25	167.8	34	197.7	31	186.7	30	184.0	22	153.8	39	177.3	38	219.7	49	192.9	78	262.6	404	200.9	0.9		
Teenage Mother ²	13	101.6	24	164.4	10	67.1	21	122.1	20	120.5	27	165.6	15	104.9	22	100.0	24	138.7	30	118.1	28	94.3	234	116.4	3.5		
Elderly Gravida ²	13	101.6	9	61.6	14	94.0	12	69.8	12	72.3	8	49.1	16	111.9	32	145.5	16	92.5	36	141.7	37	124.6	205	101.9	0.7		
Stillbirths ³ :	2	15.4	-	-	2	13.2	1	5.8	2	11.9	1	6.1	-	-	-	-	1	5.7	-	-	1	3.4	10	4.9	0.7		
Early Neonatal ²	-	-	1	6.8	2	13.4	1	5.8	1	6.0	-	-	-	-	-	-	-	-	-	-	-	-	-	-	5	2.5	0.9
Neonatal ²	-	-	1	6.8	2	13.4	1	5.8	1	6.0	1	6.1	-	-	-	-	-	-	-	-	-	-	-	-	6	3.0	0.9
Post Neonatal ²	1	7.8	-	-	-	-	-	-	1	6.0	2	12.3	-	-	-	-	1	5.8	1	3.9	-	-	-	-	6	3.0	2.1
Infant Deaths²	1	7.8	1	6.8	2	13.4	1	5.8	2	12.0	3	18.4	-	-	-	-	1	5.8	1	3.9	-	-	-	-	12	6.0	1.3
	1991		1992		1993		1994		1995		1996		1997		1998		1999		2000		2001		1991-2001				
Death-Related Cause of Death	Deaths ASMR		Deaths ASMR		Deaths ASMR		Deaths ASMR		Deaths ASMR		Deaths ASMR		Deaths ASMR		Deaths ASMR		Deaths ASMR		Deaths ASMR		Deaths ASMR		Deaths ASMR		Deaths ASMR	S/O	
Infectious/Parasitic	-	-	1	3.4	-	-	-	-	-	-	2	4.3	-	-	-	-	3	6.2	-	-	-	-	6	1.3	1.6		
Cancer	8	142.2	13	240.3	2	14.0	3	22.8	5	37.7	3	31.0	5	34.5	8	40.3	4	35.6	4	20.7	6	30.8	61	45.6	2.8		
Lung	1	6.4	3	26.2	1	9.5	-	-	-	-	1	8.3	-	-	1	5.1	3	24.6	1	2.4	3	14.9	14	9.7	2.3		
Female Breast	-	-	-	-	-	-	1	8.2	2	35.2	-	-	-	-	1	5.3	-	-	-	-	1	5.4	5	4.4	1.8		
Endo/Nut/Met	3	74.1	-	-	1	8.9	1	9.7	1	4.8	1	14.4	-	-	-	-	1	7.3	-	-	-	-	8	6.7	3.9		
Circulatory System	10	254.2	11	317.1	7	140.1	8	147.6	7	62.4	4	57.7	8	76.0	4	41.6	5	44.6	7	57.8	9	40.1	80	84.9	4.0		
Ischemic Heart	5	118.3	4	132.0	2	33.6	4	72.7	2	18.9	3	43.3	3	33.8	3	26.7	5	44.6	3	23.4	4	14.4	38	40.9	3.5		
Cerebrovascular	2	54.3	3	99.0	1	30.8	2	32.9	2	11.6	-	-	1	13.6	-	-	-	-	3	25.4	-	-	14	16.3	3.6		
Respiratory System	1	27.2	3	99.0	4	111.0	2	26.4	-	-	1	8.3	3	32.8	2	18.8	-	-	-	-	-	-	16	18.2	3.4		
Pneumonia/Influenza	-	-	3	99.0	3	80.2	-	-	-	-	-	-	1	5.6	-	-	-	-	-	-	-	-	7	8.2	3.7		
Chronic Lung	-	-	-	-	1	30.8	2	26.4	-	-	-	-	2	27.2	1	14.9	-	-	-	-	-	-	6	7.3	3.2		
Digestive System	3	18.7	1	24.8	-	-	3	31.7	1	4.5	1	5.9	1	4.8	1	6.8	-	-	1	7.3	2	8.1	14	8.1	4.1		
External Causes	6	30.3	6	27.8	4	15.3	6	16.4	7	19.7	3	6.9	12	31.4	7	19.6	8	18.6	2	4.2	2	3.8	63	16.3	4.2		
MVA	3	18.3	1	3.4	2	6.6	1	2.3	1	3.7	-	-	-	-	1	2.4	3	5.4	1	2.0	1	2.0	14	3.3	3.3		
Accidental Poisoning	2	8.5	2	7.5	2	8.8	3	7.5	1	2.2	2	4.5	5	11.1	3	7.0	2	4.1	1	2.2	-	-	23	5.3	7.6		
Suicide	1	3.5	2	7.6	-	-	1	4.0	3	9.1	-	-	1	2.5	2	5.1	-	-	-	-	1	1.8	11	2.7	3.0		
All Causes Male	17	548.9	25	777.4	13	240.4	14	300.1	16	194.2	11	175.5	13	161.1	12	152.0	13	143.0	8	92.2	12	102.7	154	225.5	3.3		
Female	15	542.7	17	447.8	11	472.7	10	208.6	9	161.5	9	141.2	19	222.7	11	122.6	10	102.6	9	97.2	14	107.2	134	182.4	3.9		
Total	32	547.8	42	486.1	24	323.8	24	255.4	25	174.8	20	153.8	32	198.4	23	131.1	23	117.3	17	98.3	26	105.0	288	200.4	3.5		
Alcohol-Related	1	3.5	1	3.0	2.0	11.4	2.0	14.4	2.0	9.4	2.0	8.3	5.0	17.7	5.0	13.7	5.0	13.7	3.0	11.9	5.0	19.9	33.0	13.2	5.5		
Medically Treatable	-	-	-	-	1.0	5.3	-	-	-	-	-	-	-	-	-	-	1.0	2.3	-	-	-	-	2.0	0.6	2.0		
Drug-Induced	3	12.0	2	7.5	1.0	2.6	3.0	7.5	1.0	2.2	2.0	4.5	6.0	17.7	3.0	7.0	3.0	8.3	1.0	2.2	1.0	1.8	26.0	6.7	8.4		
SAM	4	86.9	8	158.9	4.0	80.2	3.0	54.3	2.0	17.7	2.0	17.5	4.0	39.0	4.0	30.8	3.0	27.7	2.0	10.5	6.0	25.4	41.0	38.1	3.3		

Notes: ¹ Live Birth Rates are per 1,000 population. ² Rates for birth statistics and infant deaths per 1,000 live births. ³ Stillbirth rates per 1,000 total births (live births plus stillbirths).

ASMR per 10,000 Standard population (Canada Census 1991).

S/O - Status/Other is the ratio of the Status Indian 1991-2001 rate to the rate for Other Residents in the area shown.

SAM - Smoking attributable deaths may not sum to Total due to rounding.

BIRTH AND DEATH-RELATED STATISTICAL SUMMARIES BY HEALTH SERVICE DELIVERY AREA
OTHER RESIDENTS - 23 SOUTH FRASER
 BRITISH COLUMBIA, 1991 - 2001

Population/ Birth-Related/ Infant Deaths	1991		1992		1993		1994		1995		1996		1997		1998		1999		2000		2001		1991-2001			
	Number	Rate	Number	Rate	Number	Rate	Number	Rate	Number	Rate	Number	Rate	Number	Rate	Number	Rate	Number	Rate	Number	Rate	Number	Rate	Number	Rate	S/O	
Population	446,976		464,880		484,972		502,411		522,796		538,422		551,051		558,448		563,276		567,351		572,749		5,773,332			
Live Births ¹ : Male	3,471		3,720		3,674		3,790		3,901		3,803		3,692		3,820		3,566		3,475		3,509		40,421			
Female	3,448		3,582		3,520		3,568		3,595		3,478		3,596		3,533		3,403		3,168		3,198		38,089			
Total	6,919	15.5	7,302	15.7	7,194	14.8	7,358	14.6	7,496	14.3	7,281	13.5	7,290	13.2	7,354	13.2	6,969	12.4	6,643	11.7	6,707	11.7	78,513	13.6	3.2	
Low Birth Weight ²	351	50.7	368	50.4	346	48.1	390	53.0	437	58.3	414	56.9	421	57.8	402	54.7	358	51.4	359	54.0	364	54.3	4,210	53.6	0.9	
Premature ²	427	61.7	468	64.1	424	58.9	460	62.5	517	69.0	477	65.5	491	67.4	475	64.6	465	66.7	460	69.2	444	66.2	5,108	65.1	1.3	
Cesarean Section ²	1,614	233.3	1,650	226.0	1,633	227.0	1,577	214.3	1,559	208.0	1,518	208.5	1,542	211.5	1,618	220.0	1,590	228.2	1,574	236.9	1,765	263.2	17,640	224.7	0.9	
Teenage Mother ²	288	41.6	278	38.1	265	36.8	236	32.1	264	35.2	236	32.4	210	28.8	217	29.5	220	31.6	206	31.0	182	27.1	2,602	33.1	3.5	
Elderly Gravida ²	707	102.2	782	107.1	838	116.5	879	119.5	927	123.7	986	135.4	1,092	149.8	1,124	152.8	1,113	159.7	1,078	162.3	1,205	179.7	10,731	136.7	0.7	
Stillbirths ³ :	41	5.9	45	6.1	40	5.5	58	7.8	53	7.0	47	6.4	56	7.6	55	7.4	56	8.0	36	5.4	32	4.7	519	6.6	0.7	
Early Neonatal ²	23	3.3	26	3.6	12	1.7	35	4.8	28	3.7	18	2.5	24	3.3	15	2.0	14	2.0	15	2.3	18	2.7	228	2.9	0.9	
Neonatal ²	25	3.6	31	4.2	14	1.9	37	5.0	33	4.4	22	3.0	27	3.7	19	2.6	16	2.3	21	3.2	22	3.3	267	3.4	0.9	
Post Neonatal ²	17	2.5	12	1.6	7	1.0	11	1.5	5	0.7	16	2.2	6	0.8	9	1.2	9	1.3	10	1.5	6	0.9	108	1.4	2.1	
Infant Deaths²	42	6.1	43	5.9	21	2.9	48	6.5	38	5.1	38	5.2	33	4.5	28	3.8	25	3.6	31	4.7	28	4.2	375	4.8	1.3	
	1991		1992		1993		1994		1995		1996		1997		1998		1999		2000		2001		1991-2001			
Death-Related Cause of Death	Deaths ASMR		Deaths ASMR		Deaths ASMR		Deaths ASMR		Deaths ASMR		Deaths ASMR		Deaths ASMR		Deaths ASMR		Deaths ASMR		Deaths ASMR		Deaths ASMR		Deaths ASMR		Deaths ASMR	S/O
Infectious/Parasitic	37	0.9	37	0.8	31	0.6	54	1.1	43	0.8	61	1.1	34	0.6	44	0.7	66	1.1	34	0.5	65	1.0	506	0.8	1.6	
Cancer	749	17.7	738	16.6	808	17.4	823	17.0	863	17.0	875	16.5	907	16.2	982	16.8	951	15.5	940	14.7	985	14.3	9,621	16.2	2.8	
Lung	209	5.0	220	4.9	201	4.3	218	4.5	186	3.7	243	4.7	255	4.6	262	4.5	239	4.0	226	3.6	236	3.5	2,495	4.2	2.3	
Female Breast	62	2.7	74	3.1	60	2.4	74	2.8	74	2.6	91	3.1	77	2.5	54	1.7	85	2.6	72	2.0	73	2.0	796	2.5	1.8	
Endo/Nut/Met	58	1.4	87	2.0	79	1.7	86	1.8	101	2.0	82	1.5	81	1.4	113	1.9	89	1.4	115	1.8	114	1.6	1,005	1.7	3.9	
Circulatory System	981	23.5	1,057	24.1	1,066	23.2	1,103	22.8	1,190	23.4	1,241	23.2	1,234	21.7	1,204	19.9	1,209	18.9	1,237	18.2	1,223	16.4	12,745	21.0	4.0	
Ischemic Heart	572	13.7	598	13.6	590	12.8	614	12.7	632	12.4	686	12.8	683	12.1	647	10.7	628	9.9	670	9.9	683	9.2	7,003	11.6	3.5	
Cerebrovascular	199	4.8	219	5.0	225	4.9	224	4.6	252	4.9	261	4.9	275	4.8	291	4.8	270	4.2	277	4.0	271	3.6	2,764	4.5	3.6	
Respiratory System	211	5.1	262	6.0	276	6.0	266	5.5	294	5.8	327	6.1	353	6.2	286	4.7	372	5.8	314	4.6	327	4.3	3,288	5.4	3.4	
Pneumonia/Influenza	82	2.0	93	2.1	120	2.6	114	2.4	123	2.4	129	2.4	135	2.4	136	2.2	157	2.4	133	1.9	134	1.7	1,356	2.2	3.7	
Chronic Lung	94	2.3	102	2.3	124	2.7	105	2.2	123	2.4	141	2.7	158	2.8	108	1.8	142	2.2	136	2.0	142	1.9	1,375	2.3	3.2	
Digestive System	92	2.2	112	2.5	103	2.2	92	1.9	82	1.6	128	2.4	107	1.9	127	2.1	119	1.9	119	1.8	133	1.9	1,214	2.0	4.1	
External Causes	200	4.6	200	4.4	200	4.2	201	4.1	186	3.6	244	4.6	220	4.0	230	4.1	228	3.9	201	3.5	128	2.2	2,238	3.9	4.2	
MVA	62	1.4	55	1.2	56	1.2	51	1.1	52	1.0	55	1.1	47	0.9	51	1.0	41	0.7	48	0.8	36	0.6	554	1.0	3.3	
Accidental Poisoning	15	0.3	16	0.3	39	0.8	26	0.5	32	0.6	43	0.8	45	0.8	52	0.9	58	1.0	39	0.7	23	0.4	388	0.7	7.6	
Suicide	49	1.1	48	1.0	43	0.9	47	0.9	45	0.9	45	0.9	50	0.9	56	1.0	63	1.1	47	0.8	27	0.5	520	0.9	3.0	
All Causes Male	1,386	74.7	1,460	74.4	1,460	71.6	1,524	71.1	1,666	74.8	1,686	72.9	1,697	68.9	1,721	66.1	1,784	65.2	1,710	59.3	1,794	57.1	17,888	67.8	3.3	
Female	1,173	49.4	1,283	51.5	1,337	51.6	1,353	49.8	1,369	47.2	1,547	50.9	1,541	48.3	1,565	46.5	1,556	43.5	1,604	43.0	1,673	41.7	16,001	47.1	3.9	
Total	2,559	60.7	2,743	62.0	2,797	60.5	2,877	59.4	3,035	59.6	3,233	60.7	3,238	57.4	3,286	55.3	3,340	53.4	3,314	50.5	3,467	48.8	33,889	56.5	3.5	
Alcohol-Related	48	1.1	66	1.5	83.0	1.8	105.0	2.1	135.0	2.7	170.0	3.2	169.0	3.0	161.0	2.8	167.0	2.7	154.0	2.5	167.0	2.6	1425.0	2.4	5.5	
Medically Treatable	17	0.4	11	0.2	18.0	0.4	13.0	0.3	19.0	0.4	13.0	0.2	14.0	0.3	16.0	0.3	23.0	0.4	13.0	0.2	25.0	0.4	182.0	0.3	2.0	
Drug-Induced	21	0.5	27	0.6	46.0	1.0	31.0	0.6	36.0	0.7	52.0	1.0	50.0	0.9	68.0	1.2	76.0	1.3	45.0	0.8	27.0	0.5	479.0	0.8	8.4	
SAM	547	13.0	569	12.9	597.0	12.9	610.0	12.6	607.0	12.0	672.0	12.7	712.0	12.6	671.0	11.3	686.0	11.0	675.0	10.2	676.0	9.4	7021.0	11.7	3.3	

Notes: ¹ Live Birth Rates are per 1,000 population. ² Rates for birth statistics and infant deaths per 1,000 live births. ³ Stillbirth rates per 1,000 total births (live births plus stillbirths).

ASMR per 10,000 Standard population (Canada Census 1991).

S/O - Status/Other is the ratio of the Status Indian 1991-2001 rate to the rate for Other Residents in the area shown.

SAM - Smoking attributable deaths may not sum to Total due to rounding.

BIRTH AND DEATH-RELATED STATISTICAL SUMMARIES BY HEALTH SERVICE DELIVERY AREA
STATUS INDIANS - 31 RICHMOND
 BRITISH COLUMBIA, 1991 - 2001

Population/ Birth-Related/ Infant Deaths	1991		1992		1993		1994		1995		1996		1997		1998		1999		2000		2001		1991-2001					
	Number	Rate	Number	Rate	Number	Rate	Number	Rate	Number	Rate	Number	Rate	Number	Rate	Number	Rate	Number	Rate	Number	Rate	Number	Rate	Number	Rate	S/O			
Population	495		517		558		620		676		688		691		714		718		761		784		7,222					
Live Births ¹ : Male	17		14		9		14		14		11		6		7		12		13		8		125					
Female	10		19		15		9		10		12		9		6		6		13		18		127					
Total	27	54.5	33	63.8	24	43.0	23	37.1	24	35.5	23	33.4	15	21.7	13	18.2	18	25.1	26	34.2	26	33.2	252	34.9	3.2			
Low Birth Weight ²	-	-	2	60.6	1	41.7	1	43.5	-	-	1	43.5	2	133.3	1	76.9	-	-	1	38.5	1	38.5	10	39.7	0.8			
Premature ²	-	-	2	60.6	1	41.7	1	43.5	1	41.7	2	87.0	3	200.0	1	76.9	1	55.6	2	76.9	1	38.5	15	59.5	1.0			
Cesarean Section ²	5	185.2	11	333.3	5	208.3	6	260.9	4	166.7	2	87.0	2	133.3	2	153.8	4	222.2	9	346.2	8	307.7	58	230.2	1.0			
Teenage Mother ²	3	111.1	2	60.6	2	83.3	1	43.5	3	125.0	1	43.5	2	133.3	-	-	1	55.6	1	38.5	1	38.5	17	67.5	3.8			
Elderly Gravida ²	2	74.1	2	60.6	3	125.0	3	130.4	4	166.7	-	-	1	66.7	4	307.7	1	55.6	5	192.3	3	115.4	28	111.1	0.5			
Stillbirths ³ :	-	-	-	-	-	-	-	-	-	-	-	-	-	-	-	-	-	-	-	-	-	-	-	-	-	-		
Early Neonatal ²	-	-	-	-	-	-	-	-	-	-	-	-	2	133.3	-	-	-	-	-	-	-	-	-	-	2	7.9	2.5	
Neonatal ²	-	-	-	-	-	-	-	-	-	-	-	-	2	133.3	-	-	-	-	-	-	-	-	-	-	2	7.9	2.4	
Post Neonatal ²	-	-	1	30.3	-	-	-	-	-	-	-	-	-	-	-	-	-	-	-	-	-	-	-	-	1	4.0	3.6	
Infant Deaths ²	-	-	1	30.3	-	-	-	-	-	-	-	-	2	133.3	-	-	-	-	-	-	-	-	-	-	3	11.9	2.7	
	1991		1992		1993		1994		1995		1996		1997		1998		1999		2000		2001		1991-2001					
Death-Related Cause of Death	Deaths ASMR		Deaths ASMR		Deaths ASMR		Deaths ASMR		Deaths ASMR		Deaths ASMR		Deaths ASMR		Deaths ASMR		Deaths ASMR		Deaths ASMR		Deaths ASMR		Deaths ASMR		Deaths ASMR		S/O	
Infectious/Parasitic	-	-	-	-	-	-	-	-	-	-	1	16.9	-	-	-	-	-	-	-	-	-	-	-	-	-	1	1.6	1.8
Cancer	2	347.8	1	99.4	1	29.4	-	-	1	16.2	-	-	-	-	2	307.9	2	29.8	-	-	-	-	-	-	9	52.5	3.5	
Lung	-	-	1	99.4	1	29.4	-	-	-	-	-	-	-	-	1	154.0	-	-	-	-	-	-	-	-	3	21.4	5.2	
Female Breast	-	-	-	-	-	-	-	-	-	-	-	-	-	-	-	-	1	24.9	-	-	-	-	-	-	1	2.4	1.1	
Endo/Nut/Met	1	154.0	-	-	-	-	-	-	-	-	1	96.9	-	-	-	-	-	-	-	-	-	-	-	-	2	16.3	10.9	
Circulatory System	-	-	1	230.9	2	330.3	-	-	-	-	-	-	2	165.4	2	307.9	-	-	1	35.2	2	91.5	10	86.4	4.5			
Ischemic Heart	-	-	1	230.9	1	99.4	-	-	-	-	-	-	2	165.4	2	307.9	-	-	-	-	-	1	77.0	7	68.4	6.6		
Cerebrovascular	-	-	-	-	1	230.9	-	-	-	-	-	-	-	-	-	-	-	-	-	-	-	-	-	-	1	9.8	2.3	
Respiratory System	1	154.0	2	424.8	-	-	-	-	-	-	-	-	1	66.0	-	-	-	-	-	-	-	-	-	-	4	35.9	6.6	
Pneumonia/Influenza	-	-	-	-	-	-	-	-	-	-	-	-	-	-	-	-	-	-	-	-	-	-	-	-	-	-		
Chronic Lung	-	-	-	-	-	-	-	-	-	-	-	-	1	66.0	-	-	-	-	-	-	-	-	-	-	-	1	9.8	5.2
Digestive System	-	-	-	-	-	-	-	-	-	-	-	-	1	19.9	-	-	1	19.3	-	-	-	-	-	-	2	4.1	2.2	
External Causes	-	-	2	32.2	-	-	-	-	1	12.4	1	11.0	2	36.8	1	17.3	1	115.5	-	-	-	-	-	-	8	20.5	7.3	
MVA	-	-	-	-	-	-	-	-	-	-	-	-	1	15.5	1	17.3	-	-	-	-	-	-	-	-	2	3.0	6.0	
Accidental Poisoning	-	-	-	-	-	-	-	-	-	-	-	-	1	11.0	-	-	-	-	-	-	-	-	-	-	1	1.2	4.0	
Suicide	-	-	1	14.4	-	-	-	-	-	-	-	-	-	-	-	-	-	-	-	-	-	-	-	-	1	1.2	1.7	
All Causes Male	1	193.9	5	613.7	3	529.1	-	-	1	23.5	2	165.4	4	389.8	3	545.9	-	-	2	101.6	-	-	-	-	21	329.9	5.2	
Female	4	603.6	2	259.8	1	55.1	1	298.1	2	260.1	1	19.2	4	220.8	3	230.9	4	231.0	-	-	-	-	-	2	111.5	24	201.5	4.7
Total	5	740.8	7	792.1	4	459.1	1	149.1	3	182.5	3	124.8	8	306.2	6	263.6	4	164.6	2	54.6	2	91.5	45	254.7	4.9			
Alcohol-Related	-	-	1	14.4	-	-	-	-	-	-	-	-	-	-	-	-	-	-	1.0	35.2	-	-	-	-	2.0	7.7	4.5	
Medically Treatable	-	-	-	-	-	-	-	-	-	-	-	-	-	-	-	-	-	-	-	-	-	-	-	-	-	-		
Drug-Induced	-	-	1	14.4	-	-	-	-	-	-	-	-	1.0	11.0	-	-	-	-	-	-	-	-	-	-	-	2.0	2.4	4.8
SAM	1	92.7	1	137.5	1.0	97.5	-	-	-	-	-	-	1.0	80.0	1.0	172.7	-	-	-	-	-	-	-	-	6.0	48.1	4.5	

Notes: ¹ Live Birth Rates are per 1,000 population. ² Rates for birth statistics and infant deaths per 1,000 live births. ³ Stillbirth rates per 1,000 total births (live births plus stillbirths).
 ASMR per 10,000 Standard population (Canada Census 1991).
 S/O - Status/Other is the ratio of the Status Indian 1991-2001 rate to the rate for Other Residents in the area shown.
 SAM - Smoking attributable deaths may not sum to Total due to rounding.

BIRTH AND DEATH-RELATED STATISTICAL SUMMARIES BY HEALTH SERVICE DELIVERY AREA
OTHER RESIDENTS - 31 RICHMOND
BRITISH COLUMBIA, 1991 - 2001

Population/ Birth-Related/ Infant Deaths	1991		1992		1993		1994		1995		1996		1997		1998		1999		2000		2001		1991-2001			
	Number	Rate	Number	Rate	Number	Rate	Number	Rate	Number	Rate	Number	Rate	Number	Rate	Number	Rate	Number	Rate	Number	Rate	Number	Rate	Number	Rate	S/O	
Population	129,566		134,064		138,614		143,277		148,612		154,317		158,207		161,014		163,240		164,203		166,025		1,661,139			
Live Births ¹ : Male	911		857		840		845		912		875		882		838		786		799		793		9,338			
Female	789		848		821		770		839		792		749		795		715		755		792		8,665			
Total	1,700	13.1	1,705	12.7	1,661	12.0	1,615	11.3	1,751	11.8	1,667	10.8	1,631	10.3	1,633	10.1	1,501	9.2	1,554	9.5	1,585	9.5	18,003	10.8	3.2	
Low Birth Weight ²	85	50.0	65	38.1	74	44.6	82	50.8	92	52.5	73	43.8	88	54.0	77	47.2	81	54.0	80	51.5	71	44.8	868	48.2	0.8	
Premature ²	110	64.7	84	49.3	98	59.0	91	56.3	124	70.8	105	63.0	108	66.2	96	58.8	89	59.3	93	59.8	105	66.2	1,103	61.3	1.0	
Cesarean Section ²	381	224.1	385	225.8	347	208.9	303	187.6	339	193.6	354	212.4	371	227.5	364	222.9	345	229.8	395	254.2	462	291.5	4,046	224.7	1.0	
Teenage Mother ²	48	28.2	33	19.4	35	21.1	31	19.2	33	18.8	25	15.0	30	18.4	27	16.5	19	12.7	20	12.9	21	13.2	322	17.9	3.8	
Elderly Gravida ²	253	148.8	277	162.5	308	185.4	325	201.2	353	201.6	374	224.4	382	234.2	408	249.8	374	249.2	429	276.1	415	261.8	3,898	216.5	0.5	
Stillbirths ³ :	8	4.7	7	4.1	11	6.6	7	4.3	12	6.8	9	5.4	14	8.5	7	4.3	14	9.2	9	5.8	11	6.9	109	6.0	-	
Early Neonatal ²	2	1.2	4	2.3	4	2.4	3	1.9	8	4.6	6	3.6	6	3.7	6	3.7	4	2.7	7	4.5	6	3.8	56	3.1	2.5	
Neonatal ²	2	1.2	4	2.3	4	2.4	3	1.9	8	4.6	7	4.2	7	4.3	7	4.3	4	2.7	7	4.5	6	3.8	59	3.3	2.4	
Post Neonatal ²	7	4.1	1	0.6	3	1.8	3	1.9	-	-	2	1.2	1	0.6	1	0.6	-	-	2	1.3	-	-	20	1.1	3.6	
Infant Deaths²	9	5.3	5	2.9	7	4.2	6	3.7	8	4.6	9	5.4	8	4.9	8	4.9	4	2.7	9	5.8	6	3.8	79	4.4	2.7	
	1991		1992		1993		1994		1995		1996		1997		1998		1999		2000		2001		1991-2001			
Death-Related Cause of Death	Deaths ASMR		Deaths ASMR		Deaths ASMR		Deaths ASMR		Deaths ASMR		Deaths ASMR		Deaths ASMR		Deaths ASMR		Deaths ASMR		Deaths ASMR		Deaths ASMR		Deaths ASMR		Deaths ASMR	S/O
Infectious/Parasitic	14	1.1	17	1.3	7	0.5	18	1.3	8	0.5	15	1.0	14	0.9	7	0.4	17	1.0	19	1.3	9	0.6	145	0.9	1.8	
Cancer	190	16.1	192	15.3	185	13.8	238	17.3	225	15.7	225	14.9	216	15.2	219	14.5	234	15.1	241	15.4	229	13.7	2,394	15.1	3.5	
Lung	56	4.8	47	3.7	42	3.2	54	3.9	62	4.4	60	4.0	66	4.7	58	3.8	65	4.2	74	4.9	63	3.9	647	4.1	5.2	
Female Breast	20	3.0	20	2.8	21	2.7	22	2.7	16	1.9	16	1.8	17	2.1	26	3.1	12	1.2	16	1.5	23	2.2	209	2.2	1.1	
Endo/Nut/Met	13	1.1	14	1.2	19	1.5	18	1.4	22	1.6	20	1.3	14	1.0	36	2.4	24	1.5	24	1.5	30	1.9	234	1.5	10.9	
Circulatory System	265	23.4	220	17.9	265	20.6	257	19.1	262	18.5	281	18.9	287	20.0	296	19.7	282	18.3	283	17.9	283	16.8	2,981	19.0	4.5	
Ischemic Heart	150	13.1	124	10.1	149	11.5	139	10.3	157	11.0	152	10.2	155	10.9	141	9.3	143	9.4	146	9.3	159	9.4	1,615	10.3	6.6	
Cerebrovascular	54	4.8	46	3.7	54	4.2	61	4.6	39	2.8	69	4.7	75	5.2	68	4.5	73	4.7	75	4.7	59	3.5	673	4.3	2.3	
Respiratory System	52	4.6	60	4.9	59	4.6	71	5.3	75	5.3	92	6.3	86	5.8	80	5.4	102	6.5	78	4.7	96	5.8	851	5.4	6.6	
Pneumonia/Influenza	21	1.9	23	1.9	25	1.9	32	2.4	34	2.4	47	3.2	40	2.7	38	2.5	48	3.1	35	2.1	42	2.5	385	2.5	-	
Chronic Lung	20	1.8	18	1.5	23	1.8	25	1.9	23	1.6	29	2.0	32	2.2	29	2.0	41	2.7	29	1.8	31	1.9	300	1.9	5.2	
Digestive System	23	2.0	28	2.3	27	2.0	27	2.0	25	1.8	32	2.1	28	1.9	25	1.6	29	1.8	19	1.1	32	1.9	295	1.9	2.2	
External Causes	44	3.5	44	3.3	24	1.8	43	3.0	45	3.1	57	3.7	57	3.7	39	2.4	43	2.5	37	2.3	28	1.6	461	2.8	7.3	
MVA	11	0.9	5	0.4	3	0.2	13	0.9	9	0.6	12	0.8	10	0.7	8	0.5	6	0.4	8	0.5	4	0.3	89	0.5	6.0	
Accidental Poisoning	6	0.4	7	0.5	7	0.5	4	0.3	4	0.3	8	0.5	4	0.2	9	0.5	3	0.1	4	0.2	2	0.1	58	0.3	4.0	
Suicide	8	0.6	9	0.6	7	0.5	11	0.7	13	0.9	11	0.7	23	1.4	8	0.5	9	0.5	12	0.8	4	0.2	115	0.7	1.7	
All Causes Male	331	66.2	330	62.9	323	58.4	358	62.2	400	66.8	410	65.2	412	68.9	386	62.7	426	66.3	396	61.5	383	57.1	4,155	63.2	5.2	
Female	321	48.3	304	42.5	324	42.6	367	46.6	319	38.5	378	43.2	348	41.0	376	42.4	385	41.2	409	42.0	432	43.1	3,963	42.7	4.7	
Total	652	56.2	634	51.1	647	49.6	725	53.3	719	50.5	788	52.7	760	52.7	762	50.8	811	51.9	805	50.6	815	49.0	8,118	51.5	4.9	
Alcohol-Related	13	1.0	12	0.9	25.0	1.8	16.0	1.2	25.0	1.8	29.0	1.9	33.0	2.2	27.0	1.8	30.0	1.8	33.0	1.9	35.0	2.2	278.0	1.7	4.5	
Medically Treatable	2	0.1	5	0.4	5.0	0.4	4.0	0.3	1.0	0.1	-	-	5.0	0.3	1.0	0.0	5.0	0.3	3.0	0.2	3.0	0.2	34.0	0.2	-	
Drug-Induced	10	0.8	10	0.8	9.0	0.6	7.0	0.5	9.0	0.6	10.0	0.7	12.0	0.7	12.0	0.7	5.0	0.3	5.0	0.3	4.0	0.2	93.0	0.5	4.8	
SAM	135	11.7	121	9.7	132.0	10.1	146.0	10.7	154.0	10.8	162.0	10.9	172.0	11.9	159.0	10.5	181.0	11.6	168.0	10.7	163.0	9.7	1693.0	10.7	4.5	

Notes: ¹ Live Birth Rates are per 1,000 population. ² Rates for birth statistics and infant deaths per 1,000 live births. ³ Stillbirth rates per 1,000 total births (live births plus stillbirths).
ASMR per 10,000 Standard population (Canada Census 1991).

S/O - Status/Other is the ratio of the Status Indian 1991-2001 rate to the rate for Other Residents in the area shown.

SAM - Smoking attributable deaths may not sum to Total due to rounding.

BIRTH AND DEATH-RELATED STATISTICAL SUMMARIES BY HEALTH SERVICE DELIVERY AREA
STATUS INDIANS - 32 VANCOUVER
 BRITISH COLUMBIA, 1991 - 2001

Population/ Birth-Related/ Infant Deaths	1991		1992		1993		1994		1995		1996		1997		1998		1999		2000		2001		1991-2001			
	Number	Rate	Number	Rate	Number	Rate	Number	Rate	Number	Rate	Number	Rate	Number	Rate	Number	Rate	Number	Rate	Number	Rate	Number	Rate	Number	Rate	S/O	
Population	9,794		10,206		11,233		12,011		12,322		12,773		12,951		12,871		13,201		13,509		13,756		134,627			
Live Births ¹ : Male	168		156		134		163		136		135		116		105		115		122		116		1,466			
Female	129		149		137		135		136		117		114		116		99		119		126		1,377			
Total	297	30.3	305	29.9	271	24.1	298	24.8	272	22.1	252	19.7	230	17.8	221	17.2	214	16.2	241	17.8	242	17.6	2,843	21.1	2.0	
Low Birth Weight ²	22	74.1	30	98.4	18	66.4	24	80.5	16	58.8	20	79.4	15	65.2	13	58.8	17	79.4	20	83.0	20	82.6	215	75.6	1.4	
Premature ²	37	124.6	38	124.6	27	99.6	32	107.4	34	125.0	35	138.9	26	113.0	18	81.4	33	154.2	34	141.1	39	161.2	353	124.2	1.8	
Cesarean Section ²	49	165.0	44	144.3	34	125.5	41	137.6	24	88.2	39	154.8	26	113.0	32	144.8	48	224.3	38	157.7	44	181.8	419	147.4	0.7	
Teenage Mother ²	58	195.3	58	190.2	38	140.2	53	177.9	48	176.5	36	142.9	39	169.6	34	153.8	32	149.5	27	112.0	32	132.2	455	160.0	9.0	
Elderly Gravida ²	20	67.3	21	68.9	21	77.5	20	67.1	26	95.6	27	107.1	25	108.7	27	122.2	32	149.5	35	145.2	29	119.8	283	99.5	0.4	
Stillbirths ³ :	-	-	3	9.7	1	3.7	3	10.0	1	3.7	4	15.6	2	8.6	3	13.4	3	13.8	2	8.2	2	8.2	24	8.4	1.1	
Early Neonatal ²	1	3.4	2	6.6	-	-	1	3.4	2	7.4	1	4.0	2	8.7	-	-	-	-	-	-	-	-	9	3.2	1.0	
Neonatal ²	1	3.4	3	9.8	-	-	1	3.4	3	11.0	1	4.0	3	13.0	-	-	1	4.7	1	4.1	-	-	14	4.9	1.3	
Post Neonatal ²	4	13.5	6	19.7	1	3.7	2	6.7	3	11.0	1	4.0	3	13.0	-	-	-	-	-	-	-	-	20	7.0	6.4	
Infant Deaths²	5	16.8	9	29.5	1	3.7	3	10.1	6	22.1	2	7.9	6	26.1	-	-	1	4.7	1	4.1	-	-	34	12.0	2.4	
	1991		1992		1993		1994		1995		1996		1997		1998		1999		2000		2001		1991-2001			
Death-Related Cause of Death	Deaths ASMR		Deaths ASMR		Deaths ASMR		Deaths ASMR		Deaths ASMR		Deaths ASMR		Deaths ASMR		Deaths ASMR		Deaths ASMR		Deaths ASMR		Deaths ASMR		Deaths ASMR		S/O	
Infectious/Parasitic	5	14.3	8	10.1	4	2.9	7	4.7	15	11.7	10	7.2	12	9.9	17	14.7	12	11.0	13	9.6	13	8.8	116	9.5	3.5	
Cancer	13	76.2	10	28.4	13	57.1	12	26.3	4	3.7	7	17.5	5	8.8	13	35.0	11	29.2	9	17.3	9	13.1	106	24.9	1.6	
Lung	2	7.6	2	3.2	4	20.0	2	4.5	-	-	2	4.6	-	-	3	8.6	2	3.7	1	1.4	-	-	18	4.1	1.0	
Female Breast	1	11.5	1	13.2	1	11.8	2	8.3	2	3.2	-	-	1	1.3	1	1.4	-	-	-	-	1	1.2	10	3.5	1.6	
Endo/Nut/Met	-	-	2	5.0	2	1.8	3	9.7	3	7.2	-	-	4	7.1	-	-	3	1.8	-	-	5	9.3	22	4.0	2.1	
Circulatory System	12	70.6	12	77.8	21	110.9	25	98.8	14	40.2	11	28.8	16	25.5	18	39.7	13	23.2	12	23.8	11	16.3	165	43.4	2.0	
Ischemic Heart	6	30.8	3	15.1	8	44.5	13	59.3	9	22.8	7	19.7	5	7.1	6	14.6	5	8.2	3	7.1	2	4.0	67	18.4	1.6	
Cerebrovascular	1	8.6	4	28.1	3	12.5	2	2.0	3	13.9	1	3.1	2	6.0	5	17.1	1	1.1	4	7.8	1	1.9	27	8.1	1.6	
Respiratory System	10	41.4	9	45.1	5	26.0	-	-	4	7.5	6	13.4	4	6.2	7	20.6	8	14.1	3	2.8	1	2.5	57	13.2	1.9	
Pneumonia/Influenza	5	14.1	5	27.8	1	6.8	-	-	2	1.4	3	6.0	4	6.2	4	10.7	5	7.1	-	-	-	-	29	6.0	1.8	
Chronic Lung	3	23.7	2	13.0	-	-	-	-	1	5.3	-	-	-	-	2	9.1	1	4.4	1	1.4	1	2.5	11	4.3	1.9	
Digestive System	8	20.5	10	13.6	9	17.4	9	12.7	5	6.0	9	12.1	11	10.8	7	10.4	4	4.5	9	13.9	6	6.4	87	10.9	4.2	
External Causes	32	31.9	43	44.4	61	51.9	39	32.1	28	29.0	37	27.1	33	26.7	35	29.6	26	20.0	23	18.8	9	5.8	366	27.8	5.1	
MVA	4	4.0	2	2.0	2	1.6	8	8.9	1	0.6	3	2.0	1	0.7	1	0.6	4	3.3	4	4.3	1	0.6	31	2.5	4.2	
Accidental Poisoning	12	12.4	19	22.9	42	33.4	22	16.8	10	8.3	20	13.9	18	12.1	27	18.9	16	10.7	13	10.2	7	4.4	206	14.4	8.0	
Suicide	5	4.3	10	9.1	6	4.5	4	2.8	2	1.5	5	3.3	2	1.9	1	0.7	4	2.8	2	1.4	-	-	41	2.8	2.2	
All Causes Male	52	315.1	64	281.5	68	334.6	54	200.5	51	144.8	63	179.7	58	149.5	74	231.1	47	115.8	46	134.2	33	89.0	610	181.1	2.2	
Female	40	241.8	43	184.5	66	276.7	59	207.7	38	100.2	36	87.8	48	95.5	48	142.1	39	113.9	30	61.8	38	67.5	485	129.1	2.6	
Total	92	272.2	107	232.9	134	305.3	113	208.1	89	121.3	99	127.8	106	119.8	122	182.3	86	114.5	76	94.1	71	76.4	1,095	152.7	2.4	
Alcohol-Related	21	23.7	29	41.0	50.0	44.9	38.0	42.9	29.0	34.9	42.0	33.6	50.0	41.9	56.0	58.3	28.0	24.3	29.0	33.6	19.0	20.1	391.0	36.4	8.7	
Medically Treatable	4	4.5	3	5.8	1.0	0.9	3.0	2.7	3.0	2.7	2.0	1.4	5.0	3.6	5.0	5.2	6.0	4.0	1.0	1.0	1.0	0.6	34.0	2.7	9.0	
Drug-Induced	10	10.4	15	16.2	41.0	32.3	23.0	17.3	9.0	7.7	20.0	14.0	16.0	10.7	28.0	19.6	14.0	9.4	13.0	10.2	6.0	3.7	195.0	13.5	6.8	
SAM	9	43.6	8	40.4	9.0	44.5	9.0	28.4	4.0	11.3	5.0	11.9	5.0	8.8	11.0	29.2	8.0	14.6	5.0	9.1	5.0	8.9	78.0	19.5	1.6	

Notes: ¹ Live Birth Rates are per 1,000 population. ² Rates for birth statistics and infant deaths per 1,000 live births. ³ Stillbirth rates per 1,000 total births (live births plus stillbirths).

ASMR per 10,000 Standard population (Canada Census 1991).

S/O - Status/Other is the ratio of the Status Indian 1991-2001 rate to the rate for Other Residents in the area shown.

SAM - Smoking attributable deaths may not sum to Total due to rounding.

BIRTH AND DEATH-RELATED STATISTICAL SUMMARIES BY HEALTH SERVICE DELIVERY AREA
OTHER RESIDENTS - 32 VANCOUVER
 BRITISH COLUMBIA, 1991 - 2001

Population/ Birth-Related/ Infant Deaths	1991		1992		1993		1994		1995		1996		1997		1998		1999		2000		2001		1991-2001			
	Number	Rate	Number	Rate	Number	Rate	Number	Rate	Number	Rate	Number	Rate	Number	Rate	Number	Rate	Number	Rate	Number	Rate	Number	Rate	Number	Rate	S/O	
Population	481,932		491,058		495,681		506,765		518,543		533,438		543,223		549,132		556,227		564,711		571,373		5,812,083			
Live Births ¹ : Male	2,787		2,824		3,028		3,156		3,105		3,082		2,940		2,685		2,812		2,839		2,738		31,996			
Female	2,605		2,625		2,759		2,733		2,967		2,910		2,804		2,622		2,695		2,693		2,650		30,063			
Total	5,392	11.2	5,449	11.1	5,787	11.7	5,889	11.6	6,072	11.7	5,992	11.2	5,744	10.6	5,307	9.7	5,507	9.9	5,532	9.8	5,388	9.4	62,059	10.7	2.0	
Low Birth Weight ²	258	47.8	294	54.0	357	61.7	330	56.0	354	58.3	333	55.6	317	55.2	297	56.0	287	52.1	315	56.9	251	46.6	3,393	54.7	1.4	
Premature ²	350	64.9	348	63.9	429	74.1	375	63.7	430	70.8	424	70.8	398	69.3	366	69.0	363	65.9	407	73.6	336	62.4	4,226	68.1	1.8	
Cesarean Section ²	1,182	219.2	1,189	218.2	1,214	209.8	1,134	192.6	1,238	203.9	1,239	206.8	1,131	196.9	1,131	213.1	1,299	235.9	1,327	239.9	1,430	265.4	13,514	217.8	0.7	
Teenage Mother ²	131	24.3	120	22.0	110	19.0	116	19.7	128	21.1	99	16.5	82	14.3	80	15.1	91	16.5	67	12.1	78	14.5	1,102	17.8	9.0	
Elderly Gravida ²	1,018	188.8	999	183.3	1,117	193.0	1,200	203.8	1,228	202.2	1,355	226.1	1,374	239.2	1,341	252.7	1,533	278.4	1,547	279.6	1,557	289.0	14,269	229.9	0.4	
Stillbirths ³ :	32	5.9	45	8.2	42	7.2	48	8.1	53	8.7	49	8.1	48	8.3	30	5.6	39	7.0	52	9.3	43	7.9	481	7.7	1.1	
Early Neonatal ²	17	3.2	24	4.4	20	3.5	32	5.4	18	3.0	19	3.2	15	2.6	17	3.2	17	3.1	17	3.1	10	1.9	206	3.3	1.0	
Neonatal ²	21	3.9	26	4.8	21	3.6	36	6.1	23	3.8	21	3.5	18	3.1	18	3.4	23	4.2	20	3.6	11	2.0	238	3.8	1.3	
Post Neonatal ²	6	1.1	12	2.2	9	1.6	7	1.2	8	1.3	5	0.8	4	0.7	6	1.1	5	0.9	3	0.5	3	0.6	68	1.1	6.4	
Infant Deaths²	27	5.0	38	7.0	30	5.2	43	7.3	31	5.1	26	4.3	22	3.8	24	4.5	28	5.1	23	4.2	14	2.6	306	4.9	2.4	
	1991		1992		1993		1994		1995		1996		1997		1998		1999		2000		2001		1991-2001			
Death-Related Cause of Death	Deaths ASMR		Deaths ASMR		Deaths ASMR		Deaths ASMR		Deaths ASMR		Deaths ASMR		Deaths ASMR		Deaths ASMR		Deaths ASMR		Deaths ASMR		Deaths ASMR		Deaths ASMR		S/O	
Infectious/Parasitic	137	2.6	181	3.3	247	4.5	245	4.3	219	3.8	180	3.0	101	1.6	108	1.7	106	1.7	116	1.8	112	1.7	1,752	2.7	3.5	
Cancer	921	16.0	928	16.0	947	16.4	935	16.1	980	16.6	930	15.6	950	16.2	981	16.4	978	16.3	930	15.2	958	15.4	10,438	16.0	1.6	
Lung	258	4.6	244	4.2	233	4.1	247	4.3	255	4.3	238	4.1	247	4.3	248	4.2	265	4.4	231	3.9	246	4.0	2,712	4.2	1.0	
Female Breast	60	2.0	79	2.5	70	2.2	68	2.3	83	2.6	63	1.9	79	2.3	73	2.2	73	2.2	74	2.2	68	1.9	790	2.2	1.6	
Endo/Nut/Met	109	1.8	102	1.7	115	1.9	111	1.8	116	1.9	115	1.9	131	2.1	111	1.8	105	1.7	126	2.0	150	2.3	1,291	1.9	2.1	
Circulatory System	1,544	24.9	1,510	24.3	1,508	24.2	1,483	23.6	1,382	22.0	1,422	22.5	1,359	21.6	1,353	21.3	1,378	21.4	1,297	19.8	1,232	18.7	15,468	22.2	2.0	
Ischemic Heart	792	12.9	784	12.8	767	12.5	767	12.4	706	11.3	727	11.6	672	10.8	649	10.4	685	10.8	643	9.9	606	9.2	7,798	11.3	1.6	
Cerebrovascular	374	5.9	349	5.5	361	5.7	324	5.1	306	4.8	338	5.2	327	5.1	325	5.1	340	5.2	313	4.7	330	4.9	3,687	5.2	1.6	
Respiratory System	399	6.2	425	6.6	439	6.9	443	7.0	452	7.1	449	7.0	469	7.3	484	7.5	460	7.1	404	6.1	404	6.0	4,828	6.8	1.9	
Pneumonia/Influenza	204	3.1	222	3.4	216	3.3	235	3.7	251	3.9	213	3.3	251	3.8	272	4.1	229	3.5	195	2.9	176	2.5	2,464	3.4	1.8	
Chronic Lung	125	2.0	131	2.1	154	2.5	145	2.3	141	2.3	158	2.5	150	2.4	142	2.3	159	2.5	155	2.4	163	2.5	1,623	2.3	1.9	
Digestive System	142	2.4	157	2.6	159	2.7	176	2.9	170	2.8	167	2.7	158	2.6	170	2.8	154	2.5	155	2.5	160	2.5	1,768	2.6	4.2	
External Causes	342	6.3	366	6.6	376	6.8	353	6.3	346	6.0	336	5.5	334	5.5	387	6.2	324	5.2	235	3.7	166	2.5	3,565	5.5	5.1	
MVA	44	0.8	45	0.8	35	0.7	44	0.8	30	0.5	27	0.5	25	0.5	47	0.8	37	0.6	30	0.5	21	0.3	385	0.6	4.2	
Accidental Poisoning	77	1.5	94	1.8	159	2.9	140	2.5	111	1.9	117	1.9	111	1.8	153	2.4	92	1.4	71	1.1	52	0.8	1,177	1.8	8.0	
Suicide	90	1.7	91	1.7	66	1.2	67	1.2	77	1.4	90	1.5	90	1.5	85	1.4	66	1.0	56	0.9	39	0.6	817	1.3	2.2	
All Causes Male	2,099	86.8	2,153	87.1	2,298	92.4	2,249	89.6	2,249	89.1	2,207	86.2	2,037	80.2	2,096	81.3	2,099	80.5	1,957	74.1	1,997	74.0	23,441	83.5	2.2	
Female	1,846	50.5	1,878	51.1	1,876	51.0	1,891	51.0	1,814	48.6	1,799	47.8	1,849	49.5	1,930	51.2	1,808	48.0	1,791	46.6	1,799	46.3	20,281	49.2	2.6	
Total	3,945	66.4	4,031	67.5	4,174	70.0	4,140	68.8	4,063	66.8	4,006	64.9	3,886	63.5	4,026	64.8	3,907	62.4	3,748	58.8	3,796	58.7	43,722	64.6	2.4	
Alcohol-Related	142	2.7	138	2.6	251.0	4.6	251.0	4.5	261.0	4.6	306.0	5.3	273.0	4.6	327.0	5.5	265.0	4.4	218.0	3.6	229.0	3.8	2661.0	4.2	8.7	
Medically Treatable	18	0.4	20	0.4	18.0	0.3	17.0	0.3	16.0	0.3	19.0	0.3	19.0	0.3	17.0	0.3	21.0	0.3	16.0	0.3	13.0	0.2	194.0	0.3	9.0	
Drug-Induced	94	1.8	95	1.8	166.0	3.0	150.0	2.7	123.0	2.1	135.0	2.2	135.0	2.2	178.0	2.8	104.0	1.6	85.0	1.3	65.0	1.0	1330.0	2.0	6.8	
SAM	767	12.9	774	13.0	783.0	13.1	773.0	12.8	784.0	12.9	759.0	12.4	763.0	12.6	743.0	12.1	795.0	12.9	730.0	11.6	723.0	11.3	8394.0	12.5	1.6	

Notes: ¹ Live Birth Rates are per 1,000 population. ² Rates for birth statistics and infant deaths per 1,000 live births. ³ Stillbirth rates per 1,000 total births (live births plus stillbirths).

ASMR per 10,000 Standard population (Canada Census 1991).

S/O - Status/Other is the ratio of the Status Indian 1991-2001 rate to the rate for Other Residents in the area shown.

SAM - Smoking attributable deaths may not sum to Total due to rounding.

BIRTH AND DEATH-RELATED STATISTICAL SUMMARIES BY HEALTH SERVICE DELIVERY AREA
STATUS INDIANS - 33 NORTH SHORE/COAST GARIBALDI
 BRITISH COLUMBIA, 1991 - 2001

Population/ Birth-Related/ Infant Deaths	1991		1992		1993		1994		1995		1996		1997		1998		1999		2000		2001		1991-2001			
	Number	Rate	Number	Rate	Number	Rate	Number	Rate	Number	Rate	Number	Rate	Number	Rate	Number	Rate	Number	Rate	Number	Rate	Number	Rate	Number	Rate	S/O	
Population	8,996		9,252		9,360		9,937		10,045		10,399		10,646		10,709		11,032		11,322		11,427		113,125			
Live Births ¹ : Male	108		121		85		93		88		105		100		85		110		110		79		1,084			
Female	107		99		114		98		88		99		89		95		103		93		93		1,078			
Total	215	23.9	220	23.8	199	21.3	191	19.2	176	17.5	204	19.6	189	17.8	180	16.8	213	19.3	203	17.9	172	15.1	2,162	19.1	1.9	
Low Birth Weight ²	9	41.9	7	31.8	10	50.3	10	52.4	12	68.2	10	49.0	5	26.5	8	44.4	9	42.3	8	39.4	7	40.7	95	43.9	1.0	
Premature ²	15	69.8	9	40.9	16	80.4	15	78.5	22	125.0	18	88.2	12	63.5	17	94.4	26	122.1	23	113.3	18	104.7	191	88.3	1.5	
Cesarean Section ²	29	134.9	36	163.6	32	160.8	30	157.1	36	204.5	42	205.9	22	116.4	29	161.1	38	178.4	36	177.3	41	238.4	371	171.6	0.8	
Teenage Mother ²	42	195.3	45	204.5	35	175.9	41	214.7	22	125.0	22	107.8	39	206.3	39	216.7	30	140.8	30	147.8	27	157.0	372	172.1	8.2	
Elderly Gravida ²	10	46.5	20	90.9	17	85.4	10	52.4	20	113.6	27	132.4	13	68.8	20	111.1	22	103.3	23	113.3	26	151.2	208	96.2	0.4	
Stillbirths ³ :	1	4.6	3	13.5	1	5.0	2	10.4	1	5.6	1	4.9	3	15.6	4	21.7	3	13.9	-	-	5	28.2	24	11.0	1.8	
Early Neonatal ²	-	-	1	4.5	1	5.0	-	-	-	-	-	-	1	5.3	-	-	-	-	1	4.9	-	-	4	1.9	0.8	
Neonatal ²	-	-	1	4.5	2	10.1	-	-	-	-	1	4.9	1	5.3	-	-	-	-	1	4.9	1	5.8	7	3.2	1.2	
Post Neonatal ²	2	9.3	-	-	-	-	3	15.7	2	11.4	1	4.9	-	-	-	-	1	4.7	-	-	-	-	9	4.2	3.8	
Infant Deaths²	2	9.3	1	4.5	2	10.1	3	15.7	2	11.4	2	9.8	1	5.3	-	-	1	4.7	1	4.9	1	5.8	16	7.4	1.9	
	1991		1992		1993		1994		1995		1996		1997		1998		1999		2000		2001		1991-2001			
Death-Related Cause of Death	Deaths ASMR		Deaths ASMR		Deaths ASMR		Deaths ASMR		Deaths ASMR		Deaths ASMR		Deaths ASMR		Deaths ASMR		Deaths ASMR		Deaths ASMR		Deaths ASMR		Deaths ASMR		Deaths ASMR	S/O
Infectious/Parasitic	-	-	-	-	2	3.2	1	1.0	3	4.5	2	3.1	4	6.2	2	3.1	4	5.4	1	1.9	1	0.8	20	2.8	3.5	
Cancer	9	23.9	7	13.8	5	15.0	9	19.6	11	20.0	14	22.6	10	14.4	6	12.5	9	19.4	11	16.4	9	15.4	100	17.5	1.1	
Lung	1	3.5	-	-	2	6.0	-	-	3	4.9	1	2.1	2	3.3	1	2.7	2	4.1	-	-	1	1.8	13	2.5	0.6	
Female Breast	-	-	1	2.1	-	-	1	5.4	1	1.7	-	-	-	-	1	4.0	-	-	1	3.9	-	-	5	1.6	0.6	
Endo/Nut/Met	5	13.0	1	3.4	3	7.8	3	5.6	1	2.9	6	8.3	-	-	1	0.8	4	6.8	5	8.2	4	4.8	33	5.4	3.6	
Circulatory System	12	32.5	17	51.5	15	39.9	13	27.2	21	49.3	11	19.4	11	16.6	15	33.1	7	14.3	17	30.8	18	28.5	157	29.9	1.4	
Ischemic Heart	7	18.5	8	25.7	10	27.5	6	13.2	8	18.4	4	5.8	3	5.1	4	9.6	2	5.0	6	11.2	9	13.2	67	12.9	1.2	
Cerebrovascular	4	10.6	2	7.1	3	8.2	2	4.8	4	10.5	1	2.5	4	6.2	4	9.1	1	2.5	8	15.4	3	6.1	36	7.5	1.4	
Respiratory System	6	18.8	5	11.7	1	2.1	5	10.4	7	16.8	5	8.6	5	8.8	3	7.6	4	7.1	7	13.6	3	5.9	51	9.9	1.7	
Pneumonia/Influenza	4	11.9	4	9.7	1	2.1	3	5.2	4	11.3	3	6.1	2	4.8	2	4.9	3	6.1	6	11.7	2	3.9	34	6.9	2.4	
Chronic Lung	2	6.9	-	-	-	-	1	2.5	1	2.4	-	-	2	2.9	1	2.7	-	-	1	1.9	1	2.0	9	1.9	0.9	
Digestive System	6	11.8	8	20.0	5	11.7	4	5.8	3	6.9	4	6.8	2	3.3	1	1.0	5	8.9	5	6.0	6	6.6	49	7.4	3.9	
External Causes	14	17.0	14	16.1	12	13.9	10	12.1	15	17.3	15	16.6	10	10.4	17	20.3	13	13.7	10	10.4	3	3.0	133	13.5	3.6	
MVA	3	5.4	5	5.5	2	1.7	6	7.3	8	9.1	5	5.9	1	1.1	2	1.7	3	2.7	3	2.9	-	-	38	3.8	5.4	
Accidental Poisoning	2	2.8	2	2.4	1	1.4	-	-	3	3.7	4	3.9	2	1.9	5	6.3	1	1.2	1	1.1	1	0.8	22	2.2	4.4	
Suicide	3	2.9	3	3.9	4	3.8	2	2.0	2	1.5	1	0.9	1	1.1	2	1.7	3	2.4	4	3.3	-	-	25	2.1	2.1	
All Causes Male	35	137.4	32	125.7	31	115.4	33	119.4	39	145.7	36	104.7	25	76.0	37	135.6	31	111.6	38	125.1	31	93.8	368	115.7	1.7	
Female	25	125.4	26	133.2	18	89.4	18	58.6	27	102.6	28	87.5	25	68.1	18	61.2	19	56.1	28	83.9	22	59.7	254	79.8	1.6	
Total	60	130.9	58	128.3	49	102.7	51	88.8	66	123.4	64	96.7	50	71.8	55	95.6	50	80.9	66	102.4	53	75.6	622	97.2	1.7	
Alcohol-Related	6	8.0	10	14.8	12.0	22.7	12.0	22.8	25.0	42.9	24.0	34.1	13.0	16.2	17.0	23.2	15.0	21.8	14.0	18.8	14.0	16.6	162.0	22.0	7.9	
Medically Treatable	1	1.5	1	1.1	1.0	2.1	1.0	1.2	1.0	1.1	2.0	2.1	2.0	2.8	2.0	1.7	2.0	2.0	-	-	2.0	1.6	15.0	1.5	7.5	
Drug-Induced	1	1.2	3	3.5	-	-	2.0	1.9	2.0	2.1	2.0	2.0	1.0	1.1	4.0	5.6	1.0	1.2	-	-	1.0	0.8	17.0	1.7	2.1	
SAM	8	22.5	5	15.2	6.0	15.9	5.0	11.0	10.0	22.6	7.0	11.5	6.0	9.9	7.0	14.4	4.0	9.1	7.0	12.2	6.0	10.0	73.0	13.5	1.2	

Notes: ¹ Live Birth Rates are per 1,000 population. ² Rates for birth statistics and infant deaths per 1,000 live births. ³ Stillbirth rates per 1,000 total births (live births plus stillbirths).
 ASMR per 10,000 Standard population (Canada Census 1991).
 S/O - Status/Other is the ratio of the Status Indian 1991-2001 rate to the rate for Other Residents in the area shown.
 SAM - Smoking attributable deaths may not sum to Total due to rounding.

BIRTH AND DEATH-RELATED STATISTICAL SUMMARIES BY HEALTH SERVICE DELIVERY AREA
OTHER RESIDENTS - 33 NORTH SHORE/COAST GARIBALDI
 BRITISH COLUMBIA, 1991 - 2001

Population/ Birth-Related/ Infant Deaths	1991		1992		1993		1994		1995		1996		1997		1998		1999		2000		2001		1991-2001			
	Number	Rate	Number	Rate	Number	Rate	Number	Rate	Number	Rate	Number	Rate	Number	Rate	Number	Rate	Number	Rate	Number	Rate	Number	Rate	Number	Rate	S/O	
Population	219,403		225,155		230,046		235,269		239,313		244,740		249,536		252,091		252,975		253,452		255,456		2,657,436			
Live Births ¹ : Male	1,355		1,411		1,344		1,316		1,320		1,317		1,248		1,181		1,199		1,185		1,060		13,936			
Female	1,296		1,320		1,276		1,332		1,225		1,260		1,191		1,159		1,121		1,116		1,086		13,382			
Total	2,651	12.1	2,731	12.1	2,620	11.4	2,648	11.3	2,545	10.6	2,577	10.5	2,439	9.8	2,340	9.3	2,320	9.2	2,301	9.1	2,146	8.4	27,318	10.3	1.9	
Low Birth Weight ²	114	43.0	117	42.8	127	48.5	109	41.2	117	46.0	113	43.8	121	49.6	101	43.2	65	28.0	117	50.8	94	43.8	1,195	43.7	1.0	
Premature ²	140	52.8	155	56.8	143	54.6	142	53.6	152	59.7	141	54.7	134	54.9	146	62.4	124	53.4	165	71.7	121	56.4	1,563	57.2	1.5	
Cesarean Section ²	535	201.8	580	212.4	499	190.5	493	186.2	463	181.9	463	179.7	516	211.6	475	203.0	494	212.9	562	244.2	585	272.6	5,665	207.4	0.8	
Teenage Mother ²	76	28.7	77	28.2	49	18.7	63	23.8	65	25.5	53	20.6	50	20.5	41	17.5	29	12.5	37	16.1	36	16.8	576	21.1	8.2	
Elderly Gravida ²	495	186.7	513	187.8	564	215.3	605	228.5	590	231.8	641	248.7	688	282.1	665	284.2	652	281.0	700	304.2	698	325.3	6,811	249.3	0.4	
Stillbirths ³ :	17	6.4	11	4.0	13	4.9	16	6.0	17	6.6	12	4.6	15	6.1	15	6.4	21	9.0	20	8.6	12	5.6	169	6.1	1.8	
Early Neonatal ²	7	2.6	2	0.7	7	2.7	8	3.0	7	2.8	6	2.3	7	2.9	4	1.7	1	0.4	3	1.3	11	5.1	63	2.3	0.8	
Neonatal ²	8	3.0	3	1.1	9	3.4	9	3.4	7	2.8	7	2.7	8	3.3	6	2.6	2	0.9	3	1.3	13	6.1	75	2.7	1.2	
Post Neonatal ²	5	1.9	6	2.2	2	0.8	2	0.8	4	1.6	4	1.6	2	0.8	-	-	1	0.4	3	1.3	-	-	29	1.1	3.8	
Infant Deaths²	13	4.9	9	3.3	11	4.2	11	4.2	11	4.3	11	4.3	10	4.1	6	2.6	3	1.3	6	2.6	13	6.1	104	3.8	1.9	
	1991		1992		1993		1994		1995		1996		1997		1998		1999		2000		2001		1991-2001			
Death-Related Cause of Death	Deaths ASMR		Deaths ASMR		Deaths ASMR		Deaths ASMR		Deaths ASMR		Deaths ASMR		Deaths ASMR		Deaths ASMR		Deaths ASMR		Deaths ASMR		Deaths ASMR		Deaths ASMR		Deaths ASMR	S/O
Infectious/Parasitic	20	0.8	29	1.2	23	0.9	26	1.0	23	0.8	21	0.7	23	0.8	23	0.7	16	0.5	17	0.5	22	0.6	243	0.8	3.5	
Cancer	458	18.2	428	16.6	438	16.6	468	17.3	462	16.5	465	16.2	505	16.9	476	15.6	489	15.7	495	15.4	499	15.0	5,183	16.3	1.1	
Lung	118	4.7	113	4.4	130	4.9	111	4.1	98	3.5	116	4.1	114	3.8	122	4.0	130	4.2	138	4.3	110	3.3	1,300	4.1	0.6	
Female Breast	42	3.0	37	2.5	36	2.5	38	2.5	39	2.5	41	2.5	42	2.7	51	3.1	49	2.8	31	1.7	46	2.6	452	2.6	0.6	
Endo/Nut/Met	39	1.6	28	1.1	53	2.0	40	1.5	52	1.9	37	1.3	40	1.3	44	1.4	43	1.3	47	1.4	61	1.8	484	1.5	3.6	
Circulatory System	643	25.6	572	22.0	605	22.8	602	22.2	643	22.8	671	23.0	649	21.2	630	19.9	622	18.9	621	18.3	624	17.8	6,882	21.1	1.4	
Ischemic Heart	307	12.2	304	11.7	328	12.4	295	10.9	300	10.6	331	11.4	319	10.4	307	9.7	285	8.7	300	8.9	303	8.7	3,379	10.4	1.2	
Cerebrovascular	169	6.7	143	5.5	124	4.7	149	5.5	157	5.6	152	5.2	159	5.1	140	4.3	174	5.2	157	4.6	184	5.2	1,708	5.2	1.4	
Respiratory System	124	4.9	144	5.6	194	7.3	151	5.6	168	6.0	169	5.8	165	5.4	187	5.9	223	6.7	189	5.6	207	5.9	1,921	5.9	1.7	
Pneumonia/Influenza	54	2.2	74	2.9	108	4.1	69	2.5	79	2.8	78	2.7	86	2.8	98	3.0	112	3.4	95	2.8	105	3.0	958	2.9	2.4	
Chronic Lung	48	1.9	49	1.9	61	2.3	54	2.0	65	2.3	66	2.3	54	1.8	65	2.1	80	2.4	66	2.0	75	2.2	683	2.1	0.9	
Digestive System	52	2.1	58	2.2	51	1.9	50	1.8	65	2.3	47	1.6	62	2.1	55	1.8	58	1.8	72	2.2	53	1.5	623	1.9	3.9	
External Causes	90	3.9	101	4.3	88	3.7	113	4.7	111	4.4	112	4.4	114	4.3	105	3.9	97	3.6	96	3.6	46	1.7	1,073	3.8	3.6	
MVA	17	0.8	13	0.6	18	0.8	16	0.7	22	0.8	16	0.6	20	0.8	15	0.6	17	0.7	16	0.7	9	0.4	179	0.7	5.4	
Accidental Poisoning	8	0.4	14	0.6	13	0.5	11	0.5	16	0.7	18	0.8	12	0.5	22	0.9	8	0.3	17	0.7	4	0.1	143	0.5	4.4	
Suicide	24	1.0	28	1.2	21	0.9	31	1.3	29	1.2	26	1.0	29	1.1	23	0.9	26	1.0	29	1.1	11	0.5	277	1.0	2.1	
All Causes Male	788	75.7	769	72.1	812	74.5	772	68.8	834	71.5	843	70.3	873	68.9	827	63.5	849	62.7	854	61.5	809	56.9	9,030	67.4	1.7	
Female	784	52.7	740	48.5	796	51.7	819	51.9	876	53.2	861	50.6	870	49.4	900	49.7	864	45.8	859	44.9	927	47.5	9,296	49.4	1.6	
Total	1,572	63.1	1,509	58.8	1,608	61.4	1,591	59.5	1,710	61.6	1,704	59.5	1,743	58.3	1,727	55.9	1,713	53.6	1,713	52.3	1,736	51.7	18,326	57.5	1.7	
Alcohol-Related	34	1.4	40	1.6	52.0	2.1	84.0	3.2	94.0	3.4	79.0	2.8	107.0	3.8	100.0	3.3	108.0	3.5	91.0	2.9	81.0	2.6	870.0	2.8	7.9	
Medically Treatable	5	0.2	4	0.2	8.0	0.3	4.0	0.1	7.0	0.3	8.0	0.3	4.0	0.1	6.0	0.2	7.0	0.3	8.0	0.3	8.0	0.3	70.0	0.2	7.5	
Drug-Induced	13	0.6	22	0.9	20.0	0.8	12.0	0.5	21.0	0.8	26.0	1.0	20.0	0.8	29.0	1.1	15.0	0.6	25.0	0.9	6.0	0.2	209.0	0.8	2.1	
SAM	310	12.3	301	11.6	347.0	13.1	315.0	11.6	319.0	11.4	337.0	11.7	338.0	11.2	349.0	11.2	376.0	11.7	353.0	10.7	347.0	10.2	3693.0	11.5	1.2	

Notes: ¹ Live Birth Rates are per 1,000 population. ² Rates for birth statistics and infant deaths per 1,000 live births. ³ Stillbirth rates per 1,000 total births (live births plus stillbirths).
 ASMR per 10,000 Standard population (Canada Census 1991).
 S/O - Status/Other is the ratio of the Status Indian 1991-2001 rate to the rate for Other Residents in the area shown.
 SAM - Smoking attributable deaths may not sum to Total due to rounding.

BIRTH AND DEATH-RELATED STATISTICAL SUMMARIES BY HEALTH SERVICE DELIVERY AREA
STATUS INDIANS - 41 SOUTH VANCOUVER ISLAND
 BRITISH COLUMBIA, 1991 - 2001

Population/ Birth-Related/ Infant Deaths	1991		1992		1993		1994		1995		1996		1997		1998		1999		2000		2001		1991-2001			
	Number	Rate	Number	Rate	Number	Rate	Number	Rate	Number	Rate	Number	Rate	Number	Rate	Number	Rate	Number	Rate	Number	Rate	Number	Rate	Number	Rate	S/O	
Population	8,664		8,942		9,503		10,205		10,681		10,957		11,382		11,621		12,137		12,566		12,893		119,551			
Live Births ¹ : Male	129		138		131		129		154		140		142		144		151		143		161		1,562			
Female	136		122		124		116		134		154		133		123		129		146		126		1,443			
Total	265	30.6	260	29.1	255	26.8	246	24.1	288	27.0	294	26.8	275	24.2	267	23.0	280	23.1	289	23.0	287	22.3	3,006	25.1	2.7	
Low Birth Weight ²	14	52.8	23	88.5	18	70.6	17	69.1	21	72.9	17	57.8	12	43.6	16	59.9	20	71.4	17	58.8	18	62.7	193	64.2	1.4	
Premature ²	25	94.3	36	138.5	30	117.6	22	89.4	27	93.8	41	139.5	26	94.5	35	131.1	33	117.9	26	90.0	32	111.5	333	110.8	1.8	
Cesarean Section ²	29	109.4	38	146.2	47	184.3	35	142.3	37	128.5	49	166.7	48	174.5	50	187.3	44	157.1	50	173.0	56	195.1	483	160.7	0.7	
Teenage Mother ²	53	200.0	51	196.2	51	200.0	45	182.9	62	215.3	64	217.7	62	225.5	45	168.5	55	196.4	59	204.2	60	209.1	607	201.9	5.3	
Elderly Gravida ²	18	67.9	14	53.8	16	62.7	15	61.0	22	76.4	23	78.2	21	76.4	26	97.4	38	135.7	36	124.6	37	128.9	266	88.5	0.5	
Stillbirths ³ :	1	3.8	2	7.6	3	11.6	2	8.1	2	6.9	2	6.8	2	7.2	-	-	2	7.1	2	6.9	2	6.9	20	6.6	1.2	
Early Neonatal ²	-	-	5	19.2	3	11.8	2	8.1	1	3.5	2	6.8	1	3.6	-	-	-	-	1	3.5	-	-	15	5.0	2.4	
Neonatal ²	-	-	5	19.2	3	11.8	3	12.2	1	3.5	2	6.8	1	3.6	1	3.7	-	-	1	3.5	-	-	17	5.7	2.3	
Post Neonatal ²	2	7.5	5	19.2	5	19.6	1	4.1	5	17.4	4	13.6	2	7.3	-	-	1	3.6	1	3.5	1	3.5	27	9.0	5.3	
Infant Deaths²	2	7.5	10	38.5	8	31.4	4	16.3	6	20.8	6	20.4	3	10.9	1	3.7	1	3.6	2	6.9	1	3.5	44	14.6	3.5	
	1991		1992		1993		1994		1995		1996		1997		1998		1999		2000		2001		1991-2001			
Death-Related Cause of Death	Deaths ASMR		Deaths ASMR		Deaths ASMR		Deaths ASMR		Deaths ASMR		Deaths ASMR		Deaths ASMR		Deaths ASMR		Deaths ASMR		Deaths ASMR		Deaths ASMR		Deaths ASMR		Deaths ASMR	S/O
Infectious/Parasitic	1 6.3		- -		1 4.4		4 4.4		- -		1 0.9		3 5.8		1 0.5		5 7.8		3 2.7		3 3.5		22 3.3	3.7		
Cancer	9 30.6		9 33.1		6 19.7		5 14.1		5 13.8		10 23.6		9 19.1		11 28.4		14 29.4		11 23.2		6 12.1		95 21.9	1.3		
Lung	- -		2 6.3		3 10.8		2 5.1		1 4.0		2 5.4		- -		3 7.9		4 10.6		2 4.2		- -		19 4.8	1.0		
Female Breast	1 9.4		2 17.4		- -		- -		- -		- -		2 4.3		2 8.9		- -		- -		1 3.6		8 3.4	1.2		
Endo/Nut/Met	1 4.7		2 6.3		2 4.6		2 4.7		1 0.5		1 3.5		2 3.5		1 2.2		1 2.1		1 0.8		2 4.9		16 3.4	2.1		
Circulatory System	14 63.5		25 104.7		18 64.6		11 31.4		7 20.6		11 26.8		11 26.2		14 34.4		15 34.5		8 20.2		11 20.4		145 37.2	1.8		
Ischemic Heart	8 34.1		11 46.8		9 31.7		6 19.7		1 4.0		5 15.0		7 18.8		2 2.7		6 14.9		3 7.2		4 6.3		62 16.2	1.7		
Cerebrovascular	2 10.7		3 10.7		4 15.2		3 9.4		4 11.6		- -		2 3.3		6 16.3		4 7.8		2 4.0		2 2.8		32 7.7	1.6		
Respiratory System	4 12.0		6 16.5		10 36.1		5 16.2		6 14.6		- -		4 11.8		5 14.1		6 17.9		4 5.2		6 14.3		56 14.1	2.4		
Pneumonia/Influenza	3 7.3		4 7.7		3 5.5		2 7.2		2 4.4		- -		3 8.5		1 3.7		4 12.2		2 1.9		1 0.9		25 5.3	2.1		
Chronic Lung	- -		2 8.8		4 17.9		- -		1 4.4		- -		1 3.3		2 5.9		2 5.7		1 2.6		2 5.2		15 4.8	2.0		
Digestive System	3 7.3		2 7.2		3 8.0		4 7.7		6 12.5		4 6.3		4 8.7		5 5.9		5 10.3		5 8.7		6 8.4		47 8.3	4.0		
External Causes	18 27.1		14 20.5		15 23.3		14 15.6		19 16.9		16 19.2		13 12.0		16 12.7		13 15.6		8 8.8		12 11.0		158 15.9	3.6		
MVA	2 2.4		3 4.2		3 2.3		2 1.2		6 4.5		3 2.5		2 1.6		2 1.7		2 1.7		3 3.7		2 1.6		30 2.5	3.6		
Accidental Poisoning	1 1.1		3 3.8		3 3.4		2 3.1		1 1.0		3 2.9		1 0.8		6 5.1		3 3.4		2 1.5		4 3.2		29 2.6	3.3		
Suicide	7 7.8		5 5.5		3 2.4		3 2.7		9 7.7		5 4.0		4 3.4		4 2.9		4 3.0		- -		2 1.7		46 3.6	3.0		
All Causes Male	32	178.9	48	277.0	38	225.3	37	155.3	30	108.4	26	78.5	25	78.2	34	149.0	37	153.4	21	77.6	29	95.2	357	137.2	1.9	
Female	23	146.0	28	171.7	26	141.2	15	68.1	23	84.4	25	90.1	31	119.7	26	86.6	27	103.9	26	84.2	23	64.5	273	100.4	2.0	
Total	55	162.3	76	223.1	64	181.5	52	107.5	53	96.0	51	84.4	56	101.4	60	114.0	64	125.1	47	81.1	52	79.7	630	117.5	2.0	
Alcohol-Related	2 2.0		9 18.2		7.0 18.5		12.0 21.1		10.0 17.2		11.0 15.2		12.0 14.9		14.0 25.9		18.0 27.9		9.0 13.0		13.0 12.1		117.0 17.0	5.3		
Medically Treatable	1 2.1		- -		- -		1.0 0.7		1.0 1.0		- -		- -		1.0 0.8		- -		2.0 1.7		- -		6.0 0.6	3.0		
Drug-Induced	3 3.3		2 3.0		4.0 4.0		3.0 3.3		4.0 3.5		4.0 3.8		2.0 1.8		4.0 3.1		1.0 0.7		2.0 1.5		7.0 5.7		36.0 3.1	2.8		
SAM	6 19.4		10 37.9		10.0 39.4		5.0 13.5		5.0 14.6		4.0 10.1		5.0 12.7		8.0 20.9		12.0 29.1		6.0 12.6		6.0 12.9		77.0 19.4	1.6		

Notes: ¹ Live Birth Rates are per 1,000 population. ² Rates for birth statistics and infant deaths per 1,000 live births. ³ Stillbirth rates per 1,000 total births (live births plus stillbirths).

ASMR per 10,000 Standard population (Canada Census 1991).

S/O - Status/Other is the ratio of the Status Indian 1991-2001 rate to the rate for Other Residents in the area shown.

SAM - Smoking attributable deaths may not sum to Total due to rounding.

BIRTH AND DEATH-RELATED STATISTICAL SUMMARIES BY HEALTH SERVICE DELIVERY AREA
OTHER RESIDENTS - 41 SOUTH VANCOUVER ISLAND
 BRITISH COLUMBIA, 1991 - 2001

Population/ Birth-Related/ Infant Deaths	1991		1992		1993		1994		1995		1996		1997		1998		1999		2000		2001		1991-2001			
	Number	Rate	Number	Rate	Number	Rate	Number	Rate	Number	Rate	Number	Rate	Number	Rate	Number	Rate	Number	Rate	Number	Rate	Number	Rate	Number	Rate	S/O	
Population	347,342		355,087		362,578		368,754		374,445		378,320		382,029		382,526		382,718		383,643		385,829		4,103,271			
Live Births ¹ : Male	1,993		2,033		1,979		1,966		1,904		1,720		1,672		1,622		1,575		1,484		1,559		19,507			
Female	1,862		1,845		1,837		1,838		1,731		1,710		1,723		1,568		1,517		1,504		1,514		18,649			
Total	3,855	11.1	3,878	10.9	3,816	10.5	3,804	10.3	3,635	9.7	3,430	9.1	3,395	8.9	3,190	8.3	3,092	8.1	2,988	7.8	3,073	8.0	38,156	9.3	2.7	
Low Birth Weight ²	183	47.5	175	45.1	184	48.2	187	49.2	171	47.0	168	49.0	156	45.9	139	43.6	155	50.1	138	46.2	138	44.9	1,794	47.0	1.4	
Premature ²	229	59.4	222	57.2	215	56.3	229	60.2	217	59.7	246	71.7	202	59.5	197	61.8	190	61.4	202	67.6	194	63.1	2,343	61.4	1.8	
Cesarean Section ²	885	229.6	893	230.3	829	217.2	778	204.5	833	229.2	880	256.6	781	230.0	866	271.5	735	237.7	703	235.3	842	274.0	9,025	236.5	0.7	
Teenage Mother ²	150	38.9	150	38.7	142	37.2	170	44.7	149	41.0	141	41.1	117	34.5	118	37.0	121	39.1	94	31.5	98	31.9	1,450	38.0	5.3	
Elderly Gravida ²	450	116.7	554	142.9	564	147.8	573	150.6	562	154.6	605	176.4	611	180.0	586	183.7	569	184.0	669	223.9	676	220.0	6,419	168.2	0.5	
Stillbirths ³ :	24	6.2	27	6.9	18	4.7	19	5.0	20	5.5	32	9.2	18	5.3	10	3.1	17	5.5	16	5.3	19	6.1	220	5.7	1.2	
Early Neonatal ²	8	2.1	9	2.3	9	2.4	6	1.6	9	2.5	7	2.0	9	2.7	7	2.2	6	1.9	4	1.3	5	1.6	79	2.1	2.4	
Neonatal ²	11	2.9	9	2.3	9	2.4	8	2.1	10	2.8	7	2.0	12	3.5	8	2.5	7	2.3	7	2.3	6	2.0	94	2.5	2.3	
Post Neonatal ²	11	2.9	7	1.8	12	3.1	8	2.1	6	1.7	6	1.7	4	1.2	2	0.6	4	1.3	3	1.0	3	1.0	66	1.7	5.3	
Infant Deaths²	22	5.7	16	4.1	21	5.5	16	4.2	16	4.4	13	3.8	16	4.7	10	3.1	11	3.6	10	3.3	9	2.9	160	4.2	3.5	
	1991		1992		1993		1994		1995		1996		1997		1998		1999		2000		2001		1991-2001			
Death-Related Cause of Death	Deaths ASMR		Deaths ASMR		Deaths ASMR		Deaths ASMR		Deaths ASMR		Deaths ASMR		Deaths ASMR		Deaths ASMR		Deaths ASMR		Deaths ASMR		Deaths ASMR		Deaths ASMR		Deaths ASMR	S/O
Infectious/Parasitic	39	0.9	46	1.1	46	1.1	47	1.1	38	0.8	48	1.1	35	0.7	45	0.9	44	0.8	30	0.6	39	0.7	457	0.9	3.7	
Cancer	914	18.2	891	17.6	972	18.7	973	18.4	913	16.7	921	16.7	1,019	17.8	952	16.2	972	16.5	999	16.6	1,012	17.0	10,538	17.3	1.3	
Lung	244	5.0	261	5.2	260	5.0	230	4.4	225	4.2	259	4.7	266	4.8	249	4.3	224	3.9	243	4.2	258	4.3	2,719	4.6	1.0	
Female Breast	75	2.7	80	3.1	77	2.7	99	3.5	72	2.6	91	3.2	82	2.7	89	2.9	74	2.4	71	2.3	74	2.6	884	2.8	1.2	
Endo/Nut/Met	77	1.4	83	1.5	96	1.7	84	1.6	90	1.6	93	1.6	100	1.6	97	1.7	82	1.3	96	1.5	119	1.8	1,017	1.6	2.1	
Circulatory System	1,298	23.3	1,227	21.6	1,288	22.2	1,273	21.5	1,298	21.3	1,370	21.8	1,335	20.6	1,289	19.1	1,374	20.2	1,244	17.7	1,285	18.3	14,281	20.6	1.8	
Ischemic Heart	611	11.2	580	10.4	585	10.2	579	10.0	589	9.8	673	10.9	593	9.4	560	8.5	636	9.7	565	8.2	621	9.0	6,592	9.7	1.7	
Cerebrovascular	286	5.1	261	4.5	299	5.1	306	5.0	329	5.3	305	4.7	328	4.9	304	4.4	313	4.4	315	4.4	306	4.2	3,352	4.7	1.6	
Respiratory System	328	5.7	353	6.1	415	7.1	362	6.0	365	6.0	412	6.4	388	5.8	381	5.6	424	6.1	363	5.0	359	5.1	4,150	5.9	2.4	
Pneumonia/Influenza	175	3.0	167	2.8	194	3.3	148	2.4	144	2.3	167	2.5	157	2.3	178	2.5	198	2.8	147	1.9	136	1.8	1,811	2.5	2.1	
Chronic Lung	118	2.1	117	2.1	165	2.8	140	2.4	164	2.8	179	2.8	166	2.5	141	2.1	152	2.2	159	2.3	160	2.4	1,661	2.4	2.0	
Digestive System	127	2.5	112	2.2	109	2.0	123	2.2	107	1.9	111	1.9	116	1.8	126	2.1	123	1.9	130	2.0	138	2.2	1,322	2.1	4.0	
External Causes	184	4.6	173	4.3	223	5.4	217	5.1	206	4.5	179	4.0	200	4.4	197	4.2	221	4.8	217	4.5	146	3.0	2,163	4.4	3.6	
MVA	40	1.2	25	0.8	24	0.7	37	1.0	31	0.8	21	0.5	16	0.4	19	0.4	16	0.5	25	0.6	16	0.4	270	0.7	3.6	
Accidental Poisoning	12	0.4	19	0.5	47	1.3	24	0.6	20	0.5	32	0.8	28	0.7	40	1.0	47	1.3	31	0.8	30	0.8	330	0.8	3.3	
Suicide	34	1.0	43	1.2	47	1.2	54	1.3	48	1.1	52	1.3	56	1.4	54	1.2	47	1.1	61	1.4	29	0.7	525	1.2	3.0	
All Causes Male	1,632	76.6	1,607	74.2	1,748	79.7	1,666	74.4	1,637	71.0	1,759	74.1	1,742	71.0	1,642	65.1	1,769	69.1	1,671	63.8	1,810	68.8	18,683	71.4	1.9	
Female	1,622	51.5	1,629	50.9	1,753	53.1	1,768	53.1	1,761	50.5	1,775	48.9	1,891	51.4	1,852	49.1	1,917	49.9	1,836	47.3	1,851	47.5	19,655	50.3	2.0	
Total	3,254	62.4	3,236	61.1	3,501	64.7	3,434	62.3	3,398	59.4	3,534	60.1	3,633	59.9	3,494	56.2	3,686	58.5	3,507	54.6	3,661	56.9	38,338	59.6	2.0	
Alcohol-Related	55	1.3	55	1.3	134.0	3.0	159.0	3.4	158.0	3.1	171.0	3.5	181.0	3.6	221.0	4.2	211.0	4.1	199.0	3.8	194.0	3.7	1738.0	3.2	5.3	
Medically Treatable	9	0.3	3	0.1	9.0	0.3	12.0	0.3	8.0	0.2	9.0	0.2	11.0	0.3	8.0	0.2	11.0	0.2	9.0	0.2	9.0	0.2	98.0	0.2	3.0	
Drug-Induced	22	0.6	22	0.6	55.0	1.5	43.0	1.1	32.0	0.8	43.0	1.1	41.0	1.0	59.0	1.5	59.0	1.5	50.0	1.2	39.0	0.9	465.0	1.1	2.8	
SAM	690	13.1	694	13.0	744.0	13.5	689.0	12.3	700.0	12.3	766.0	13.0	751.0	12.4	699.0	11.2	718.0	11.4	703.0	10.9	732.0	11.3	7884.0	12.2	1.6	

Notes: ¹ Live Birth Rates are per 1,000 population. ² Rates for birth statistics and infant deaths per 1,000 live births. ³ Stillbirth rates per 1,000 total births (live births plus stillbirths).
 ASMR per 10,000 Standard population (Canada Census 1991).

S/O - Status/Other is the ratio of the Status Indian 1991-2001 rate to the rate for Other Residents in the area shown.

SAM - Smoking attributable deaths may not sum to Total due to rounding.

BIRTH AND DEATH-RELATED STATISTICAL SUMMARIES BY HEALTH SERVICE DELIVERY AREA
STATUS INDIANS - 42 CENTRAL VANCOUVER ISLAND
 BRITISH COLUMBIA, 1991 - 2001

Population/ Birth-Related/ Infant Deaths	1991		1992		1993		1994		1995		1996		1997		1998		1999		2000		2001		1991-2001			
	Number	Rate	Number	Rate	Number	Rate	Number	Rate	Number	Rate	Number	Rate	Number	Rate	Number	Rate	Number	Rate	Number	Rate	Number	Rate	Number	Rate	S/O	
Population	8,751		9,104		9,604		10,278		10,640		11,026		11,302		11,533		11,857		12,265		12,597		118,957			
Live Births ¹ : Male	143		138		148		115		128		153		120		122		125		139		131		1,462			
Female	130		128		124		160		155		132		140		130		126		132		123		1,480			
Total	273	31.2	266	29.2	272	28.3	275	26.8	283	26.6	285	25.8	260	23.0	252	21.9	251	21.2	271	22.1	254	20.2	2,942	24.7	2.6	
Low Birth Weight ²	16	58.6	11	41.4	14	51.5	13	47.3	18	63.6	12	42.1	18	69.2	10	39.7	13	51.8	12	44.3	12	47.2	149	50.6	1.1	
Premature ²	24	87.9	23	86.5	31	114.0	25	90.9	27	95.4	35	122.8	29	111.5	19	75.4	24	95.6	27	99.6	27	106.3	291	98.9	1.7	
Cesarean Section ²	53	194.1	44	165.4	33	121.3	35	127.3	39	137.8	40	140.4	40	153.8	43	170.6	31	123.5	50	184.5	53	208.7	461	156.7	0.7	
Teenage Mother ²	60	219.8	67	251.9	49	180.1	66	240.0	60	212.0	58	203.5	59	226.9	56	222.2	55	219.1	50	184.5	59	232.3	639	217.2	3.6	
Elderly Gravida ²	15	54.9	16	60.2	15	55.1	14	50.9	22	77.7	26	91.2	23	88.5	21	83.3	21	83.7	21	77.5	28	110.2	222	75.5	0.6	
Stillbirths ³ :	2	7.3	1	3.7	2	7.3	1	3.6	3	10.5	4	13.8	-	-	2	7.9	5	19.5	3	10.9	1	3.9	24	8.1	1.4	
Early Neonatal ²	1	3.7	-	-	-	-	2	7.3	3	10.6	1	3.5	-	-	1	4.0	-	-	-	-	2	7.9	10	3.4	1.3	
Neonatal ²	1	3.7	-	-	-	-	2	7.3	3	10.6	2	7.0	-	-	1	4.0	-	-	-	-	2	7.9	11	3.7	1.2	
Post Neonatal ²	2	7.3	4	15.0	5	18.4	1	3.6	3	10.6	3	10.5	2	7.7	2	7.9	1	4.0	-	-	1	3.9	24	8.2	5.1	
Infant Deaths²	3	11.0	4	15.0	5	18.4	3	10.9	6	21.2	5	17.5	2	7.7	3	11.9	1	4.0	-	-	3	11.8	35	11.9	2.5	
	1991		1992		1993		1994		1995		1996		1997		1998		1999		2000		2001		1991-2001			
Death-Related Cause of Death	Deaths ASMR		Deaths ASMR		Deaths ASMR		Deaths ASMR		Deaths ASMR		Deaths ASMR		Deaths ASMR		Deaths ASMR		Deaths ASMR		Deaths ASMR		Deaths ASMR		Deaths ASMR		S/O	
Infectious/Parasitic	1 1.7		4 5.8		1 3.6		2 2.5		4 4.6		4 3.4		1 1.0		1 0.8		2 1.5		6 8.9		1 2.2		27 3.3	4.1		
Cancer	5 20.2		9 25.7		10 28.8		4 7.0		3 6.3		4 8.8		9 20.2		8 19.1		3 3.9		9 19.3		6 11.5		70 14.9	0.8		
Lung	1 4.0		2 7.8		1 3.6		1 1.2		- -		- -		2 5.3		1 2.6		- -		2 3.1		1 2.2		11 2.5	0.5		
Female Breast	- -		1 6.5		2 9.4		- -		- -		- -		1 2.1		- -		- -		2 -		1 4.5		5 1.8	0.8		
Endo/Nut/Met	- -		1 3.7		2 7.1		- -		1 3.1		3 4.4		1 2.9		3 6.8		2 4.3		1 2.2		- -		14 3.1	1.9		
Circulatory System	12 39.5		13 36.0		25 83.1		14 33.4		4 12.0		17 31.3		17 38.0		14 28.1		16 33.1		17 32.5		13 25.8		162 34.6	1.5		
Ischemic Heart	5 20.3		6 18.6		10 36.3		7 19.3		4 12.0		7 15.1		9 21.2		6 14.7		10 22.7		7 13.7		6 11.7		77 18.1	1.6		
Cerebrovascular	3 10.0		6 13.8		7 18.3		- -		- -		4 5.4		4 9.7		5 5.6		4 7.1		4 8.0		3 6.0		40 7.3	1.5		
Respiratory System	- -		9 25.1		3 8.1		4 8.2		5 8.5		2 4.0		- -		6 13.2		5 10.8		- -		4 9.0		38 7.5	1.3		
Pneumonia/Influenza	- -		5 15.0		1 1.0		4 8.2		3 2.3		1 2.3		- -		2 3.4		2 3.3		- -		1 2.1		19 3.2	1.5		
Chronic Lung	- -		1 1.7		1 3.6		- -		2 6.2		- -		- -		2 4.7		2 5.1		- -		2 4.3		10 2.3	0.9		
Digestive System	3 7.8		4 9.1		1 3.3		3 7.3		- -		- -		4 7.2		2 5.1		8 15.2		8 12.4		3 4.2		36 6.6	3.3		
External Causes	14 20.6		16 22.3		19 21.7		16 24.4		23 23.7		18 15.8		21 21.1		10 11.3		10 8.0		10 9.1		13 13.3		170 16.6	3.1		
MVA	- -		3 2.9		5 5.8		3 6.5		3 2.3		7 6.1		3 2.1		2 4.4		3 2.4		3 2.2		3 4.1		35 3.5	2.7		
Accidental Poisoning	1 1.2		1 1.7		2 2.4		3 2.8		2 2.8		1 1.0		3 3.0		1 0.9		1 0.8		3 3.4		- -		18 1.8	2.3		
Suicide	6 8.1		4 4.8		6 5.7		4 3.8		8 7.0		7 5.9		7 6.6		6 5.4		1 0.8		4 3.5		5 4.0		58 5.0	3.8		
All Causes Male	26	131.0	44	225.2	33	191.1	29	115.2	24	72.4	31	92.3	44	158.4	24	101.0	21	62.4	27	92.9	32	110.1	335	117.5	1.6	
Female	16	83.0	24	95.5	41	172.6	20	70.7	27	78.0	25	69.3	17	55.2	24	75.9	34	108.1	29	90.5	20	56.1	277	83.9	1.7	
Total	42	102.7	68	153.9	74	178.1	49	90.9	51	75.4	56	78.9	61	102.8	48	86.9	55	87.5	56	90.5	52	80.3	612	99.2	1.6	
Alcohol-Related	1 1.2		7 9.7		13.0 22.9		13.0 21.2		13.0 15.3		18.0 22.5		18.0 25.9		9.0 11.8		15.0 19.7		16.0 23.9		18.0 22.6		141.0 18.7	5.3		
Medically Treatable	1 1.2		2 1.9		1.0 1.0		- -		1.0 1.3		- -		- -		1.0 0.9		2.0 1.9		1.0 0.8		- -		9.0 0.8	4.0		
Drug-Induced	1 1.2		3 5.0		3.0 3.5		4.0 3.6		7.0 7.8		3.0 3.0		3.0 3.4		4.0 3.8		1.0 0.8		3.0 3.4		1.0 0.9		33.0 3.2	3.2		
SAM	4 13.9		8 23.8		8.0 24.6		5.0 11.5		3.0 7.9		5.0 9.6		8.0 17.8		8.0 16.4		7.0 13.4		6.0 11.0		7.0 13.6		68.0 14.5	1.1		

Notes: ¹ Live Birth Rates are per 1,000 population. ² Rates for birth statistics and infant deaths per 1,000 live births. ³ Stillbirth rates per 1,000 total births (live births plus stillbirths).

ASMR per 10,000 Standard population (Canada Census 1991).

S/O - Status/Other is the ratio of the Status Indian 1991-2001 rate to the rate for Other Residents in the area shown.

SAM - Smoking attributable deaths may not sum to Total due to rounding.

BIRTH AND DEATH-RELATED STATISTICAL SUMMARIES BY HEALTH SERVICE DELIVERY AREA
OTHER RESIDENTS - 42 CENTRAL VANCOUVER ISLAND
 BRITISH COLUMBIA, 1991 - 2001

Population/ Birth-Related/ Infant Deaths	1991		1992		1993		1994		1995		1996		1997		1998		1999		2000		2001		1991-2001			
	Number	Rate	Number	Rate	Number	Rate	Number	Rate	Number	Rate	Number	Rate	Number	Rate	Number	Rate	Number	Rate	Number	Rate	Number	Rate	Number	Rate	S/O	
Population	187,419		192,468		200,763		210,179		217,444		221,944		227,745		229,562		230,682		231,360		234,153		2,383,719			
Live Births ¹ : Male	1,116		1,103		1,142		1,204		1,131		1,170		1,029		955		977		801		879		11,507			
Female	1,030		1,058		1,064		1,132		1,061		1,075		999		936		916		782		815		10,868			
Total	2,147	11.5	2,161	11.2	2,206	11.0	2,336	11.1	2,193	10.1	2,245	10.1	2,028	8.9	1,891	8.2	1,893	8.2	1,583	6.8	1,694	7.2	22,377	9.4	2.6	
Low Birth Weight ²	93	43.3	98	45.3	93	42.2	125	53.5	102	46.5	88	39.2	91	44.9	87	46.0	88	46.5	71	44.9	83	49.0	1,019	45.5	1.1	
Premature ²	112	52.2	125	57.8	92	41.7	147	62.9	130	59.3	115	51.2	123	60.7	115	60.8	128	67.6	107	67.6	132	77.9	1,326	59.3	1.7	
Cesarean Section ²	453	211.0	481	222.6	445	201.7	471	201.6	418	190.6	476	212.0	405	199.7	392	207.3	435	229.8	363	229.3	454	268.0	4,793	214.2	0.7	
Teenage Mother ²	155	72.2	127	58.8	128	58.0	161	68.9	132	60.2	128	57.0	123	60.7	105	55.5	122	64.4	73	46.1	105	62.0	1,359	60.7	3.6	
Elderly Gravida ²	200	93.2	233	107.8	249	112.9	258	110.4	291	132.7	298	132.7	313	154.3	289	152.8	276	145.8	288	181.9	292	172.4	2,987	133.5	0.6	
Stillbirths ³ :	16	7.4	15	6.9	7	3.2	9	3.8	18	8.1	13	5.8	10	4.9	13	6.8	11	5.8	10	6.3	11	6.5	133	5.9	1.4	
Early Neonatal ²	8	3.7	7	3.2	5	2.3	6	2.6	10	4.6	4	1.8	5	2.5	2	1.1	5	2.6	5	3.2	3	1.8	60	2.7	1.3	
Neonatal ²	9	4.2	9	4.2	6	2.7	6	2.6	10	4.6	5	2.2	6	3.0	2	1.1	7	3.7	5	3.2	5	3.0	70	3.1	1.2	
Post Neonatal ²	4	1.9	4	1.9	4	1.8	8	3.4	1	0.5	2	0.9	1	0.5	3	1.6	2	1.1	3	1.9	3	1.8	35	1.6	5.1	
Infant Deaths²	13	6.1	13	6.0	10	4.5	14	6.0	11	5.0	7	3.1	7	3.5	5	2.6	9	4.8	8	5.1	8	4.7	105	4.7	2.5	
	1991		1992		1993		1994		1995		1996		1997		1998		1999		2000		2001		1991-2001			
Death-Related Cause of Death	Deaths ASMR		Deaths ASMR		Deaths ASMR		Deaths ASMR		Deaths ASMR		Deaths ASMR		Deaths ASMR		Deaths ASMR		Deaths ASMR		Deaths ASMR		Deaths ASMR		Deaths ASMR		Deaths ASMR	S/O
Infectious/Parasitic	9	0.4	20	1.0	16	0.7	21	1.0	18	0.8	23	0.9	14	0.5	24	0.8	24	0.7	27	0.9	25	0.7	221	0.8	4.1	
Cancer	412	17.5	430	17.6	481	18.9	533	20.1	506	18.0	511	17.5	578	18.7	545	17.3	538	16.4	581	17.2	571	16.4	5,686	17.7	0.8	
Lung	119	4.9	136	5.4	131	5.0	131	4.8	135	4.8	131	4.5	145	4.7	149	4.6	136	4.2	151	4.5	146	4.2	1,510	4.7	0.5	
Female Breast	31	2.6	28	2.2	26	1.9	37	2.9	40	2.7	39	2.6	44	2.8	40	2.5	41	2.4	42	2.5	31	1.8	399	2.4	0.8	
Endo/Nut/Met	28	1.2	35	1.5	38	1.5	39	1.5	64	2.3	49	1.8	38	1.2	56	1.7	57	1.8	54	1.5	73	1.9	531	1.6	1.9	
Circulatory System	539	23.2	635	26.4	611	24.2	642	24.3	662	23.6	745	25.1	662	21.1	718	21.8	740	21.3	687	19.1	770	20.6	7,411	22.6	1.5	
Ischemic Heart	292	12.4	328	13.6	313	12.3	329	12.4	340	12.1	416	14.0	324	10.4	358	10.9	379	11.0	360	10.0	386	10.4	3,825	11.6	1.6	
Cerebrovascular	109	4.8	123	5.2	136	5.5	150	5.8	127	4.5	150	5.1	142	4.5	159	4.8	148	4.2	151	4.2	199	5.3	1,594	4.9	1.5	
Respiratory System	148	6.4	130	5.4	138	5.5	138	5.2	184	6.5	179	6.0	189	6.0	188	5.6	213	6.2	168	4.7	180	4.8	1,855	5.6	1.3	
Pneumonia/Influenza	64	2.8	59	2.5	51	2.1	53	2.0	59	2.1	64	2.1	66	2.1	81	2.4	86	2.4	55	1.5	63	1.6	701	2.1	1.5	
Chronic Lung	68	2.9	55	2.2	64	2.5	55	2.0	85	3.0	86	2.9	98	3.1	84	2.5	89	2.6	74	2.0	84	2.3	842	2.5	0.9	
Digestive System	46	2.0	47	1.9	60	2.4	56	2.1	58	2.1	50	1.7	46	1.5	70	2.2	60	1.8	84	2.4	72	2.1	649	2.0	3.3	
External Causes	99	5.3	124	6.5	110	5.6	125	6.0	143	6.5	150	6.7	142	5.9	132	5.2	115	4.5	101	3.9	97	3.7	1,338	5.4	3.1	
MVA	21	1.2	39	2.2	27	1.5	30	1.6	44	2.1	35	1.7	19	0.9	19	0.8	18	0.8	16	0.7	18	0.8	286	1.3	2.7	
Accidental Poisoning	7	0.4	8	0.4	17	0.9	22	1.1	9	0.4	15	0.8	27	1.3	23	0.9	19	0.8	15	0.6	12	0.5	174	0.8	2.3	
Suicide	22	1.2	26	1.4	24	1.3	31	1.5	32	1.4	43	1.9	31	1.2	31	1.3	36	1.5	26	1.0	18	0.7	320	1.3	3.8	
All Causes Male	780	75.0	902	83.3	881	78.1	950	81.1	966	78.3	1,027	78.9	1,003	73.3	1,032	72.0	1,021	68.7	996	64.5	1,130	71.2	10,688	74.5	1.6	
Female	626	50.4	652	50.7	701	52.1	743	52.7	815	53.9	837	52.9	845	50.0	864	48.8	908	49.4	925	48.9	922	47.0	8,838	50.5	1.7	
Total	1,406	61.9	1,554	66.1	1,582	64.1	1,693	65.8	1,781	65.4	1,864	65.3	1,848	60.9	1,896	59.7	1,929	58.5	1,921	56.3	2,052	58.4	19,526	61.8	1.6	
Alcohol-Related	38	1.7	36	1.5	84.0	3.6	78.0	3.3	105.0	4.0	112.0	4.2	109.0	3.9	96.0	3.2	123.0	4.0	121.0	3.9	124.0	3.9	1026.0	3.5	5.3	
Medically Treatable	2	0.1	5	0.3	4.0	0.2	5.0	0.2	6.0	0.2	6.0	0.3	8.0	0.3	6.0	0.2	12.0	0.4	9.0	0.3	1.0	-	64.0	0.2	4.0	
Drug-Induced	14	0.8	11	0.5	20.0	1.0	34.0	1.6	12.0	0.6	25.0	1.2	34.0	1.6	30.0	1.2	22.0	0.9	21.0	0.8	16.0	0.8	239.0	1.0	3.2	
SAM	330	14.0	350	14.2	352.0	13.8	358.0	13.3	380.0	13.5	412.0	13.9	427.0	13.7	423.0	13.0	423.0	12.5	397.0	11.5	421.0	11.7	4272.0	13.1	1.1	

Notes: ¹ Live Birth Rates are per 1,000 population. ² Rates for birth statistics and infant deaths per 1,000 live births. ³ Stillbirth rates per 1,000 total births (live births plus stillbirths).

ASMR per 10,000 Standard population (Canada Census 1991).

S/O - Status/Other is the ratio of the Status Indian 1991-2001 rate to the rate for Other Residents in the area shown.

SAM - Smoking attributable deaths may not sum to Total due to rounding.

**BIRTH AND DEATH-RELATED STATISTICAL SUMMARIES BY HEALTH SERVICE DELIVERY AREA
STATUS INDIANS - 43 NORTH VANCOUVER ISLAND
BRITISH COLUMBIA, 1991 - 2001**

Population/ Birth-Related/ Infant Deaths	1991		1992		1993		1994		1995		1996		1997		1998		1999		2000		2001		1991-2001				
	Number	Rate	Number	Rate	Number	Rate	Number	Rate	Number	Rate	Number	Rate	Number	Rate	Number	Rate	Number	Rate	Number	Rate	Number	Rate	Number	Rate	S/O		
Population	5,277		5,390		5,525		5,839		6,070		6,266		6,363		6,456		6,563		6,841		7,025		67,615				
Live Births ¹ : Male	81		57		68		67		73		68		61		66		68		63		79		751				
Female	71		76		61		63		54		77		50		77		58		78		59		724				
Total	152	28.8	133	24.7	129	23.3	130	22.3	127	20.9	145	23.1	111	17.4	143	22.1	126	19.2	141	20.6	138	19.6	1,475	21.8	2.0		
Low Birth Weight ²	13	85.5	7	52.6	8	62.0	8	61.5	10	78.7	10	69.0	5	45.0	4	28.0	7	55.6	6	42.6	8	58.0	86	58.3	1.2		
Premature ²	20	131.6	13	97.7	13	100.8	11	84.6	17	133.9	17	117.2	15	135.1	16	111.9	11	87.3	16	113.5	18	130.4	167	113.2	1.9		
Cesarean Section ²	21	138.2	21	157.9	21	162.8	22	169.2	12	94.5	27	186.2	20	180.2	21	146.9	22	174.6	19	134.8	22	159.4	228	154.6	0.7		
Teenage Mother ²	34	223.7	37	278.2	24	186.0	43	330.8	38	299.2	28	193.1	22	198.2	37	258.7	23	182.5	31	219.9	34	246.4	351	238.0	3.5		
Elderly Gravida ²	4	26.3	8	60.2	5	38.8	9	69.2	5	39.4	8	55.2	11	99.1	6	42.0	8	63.5	13	92.2	14	101.4	91	61.7	0.5		
Stillbirths ³ :	1	6.5	2	14.8	4	30.1	1	7.6	3	23.1	-	-	-	-	4	27.2	2	15.6	2	14.0	2	14.3	21	14.0	2.2		
Early Neonatal ²	-	-	-	-	1	7.8	2	15.4	-	-	1	6.9	-	-	-	-	-	-	-	-	-	-	-	-	4	2.7	0.7
Neonatal ²	-	-	-	-	1	7.8	2	15.4	1	7.9	1	6.9	-	-	-	-	-	-	-	-	-	-	-	-	5	3.4	0.8
Post Neonatal ²	3	19.7	3	22.6	4	31.0	2	15.4	4	31.5	-	-	-	-	1	7.0	1	7.9	-	-	2	14.5	20	13.6	8.5		
Infant Deaths²	3	19.7	3	22.6	5	38.8	4	30.8	5	39.4	1	6.9	-	-	1	7.0	1	7.9	-	-	2	14.5	25	16.9	2.8		
	1991		1992		1993		1994		1995		1996		1997		1998		1999		2000		2001		1991-2001				
Death-Related Cause of Death	Deaths ASMR		Deaths ASMR		Deaths ASMR		Deaths ASMR		Deaths ASMR		Deaths ASMR		Deaths ASMR		Deaths ASMR		Deaths ASMR		Deaths ASMR		Deaths ASMR		Deaths ASMR		Deaths ASMR	S/O	
Infectious/Parasitic	-	-	1	7.1	2	7.2	1	1.9	-	-	-	-	2	4.3	-	-	1	5.3	5	13.4	1	1.3	13	3.7	5.3		
Cancer	2	11.7	3	16.0	7	26.2	5	13.1	4	15.9	1	2.5	8	24.7	8	26.7	9	33.8	7	25.3	4	12.4	58	19.0	1.0		
Lung	-	-	1	7.1	1	2.5	2	7.6	2	8.6	-	-	1	1.9	1	1.8	1	5.3	5	17.6	-	-	14	4.9	0.8		
Female Breast	-	-	-	-	-	-	-	-	-	-	-	-	1	8.2	-	-	1	6.1	-	-	-	-	2	1.4	0.6		
Endo/Nut/Met	1	4.7	1	5.6	1	5.4	-	-	2	9.0	2	7.6	4	16.7	-	-	2	5.4	2	9.2	1	4.3	16	6.3	3.9		
Circulatory System	11	61.5	6	25.8	5	24.2	8	34.4	12	54.8	10	39.3	10	36.7	8	32.1	7	28.7	8	20.3	7	20.6	92	33.4	1.4		
Ischemic Heart	3	13.7	1	5.6	2	7.7	4	19.7	7	37.4	5	17.0	6	22.5	3	12.6	2	5.5	4	11.2	3	9.4	40	14.8	1.4		
Cerebrovascular	4	27.2	1	2.5	1	5.4	2	7.1	3	9.8	1	5.0	1	4.5	3	11.7	1	5.3	1	1.4	3	6.9	21	7.3	1.7		
Respiratory System	-	-	1	3.1	3	14.0	2	11.0	-	-	2	7.5	3	11.5	1	5.6	2	9.9	2	3.3	-	-	16	6.0	1.1		
Pneumonia/Influenza	-	-	1	3.1	2	7.2	1	5.5	-	-	-	-	2	7.1	-	-	-	-	-	1	1.6	-	-	7	2.2	1.2	
Chronic Lung	-	-	-	-	1	6.8	1	5.5	-	-	2	7.5	1	4.4	1	5.6	1	4.6	1	1.7	-	-	8	3.4	1.3		
Digestive System	1	6.9	4	17.4	4	18.5	1	5.1	1	3.2	2	6.8	-	-	5	12.5	3	11.5	1	1.4	2	3.2	24	7.5	3.1		
External Causes	6	12.0	7	20.6	8	13.5	6	13.6	2	3.9	7	10.4	9	13.6	14	25.4	7	9.7	10	18.9	5	8.2	81	13.4	2.2		
MVA	1	1.6	2	3.1	1	1.0	3	8.6	-	-	1	1.5	1	1.3	5	8.8	-	-	1	1.5	-	-	15	2.4	2.2		
Accidental Poisoning	1	1.4	2	7.3	3	6.3	3	5.1	1	2.0	3	4.5	3	4.7	3	5.2	1	1.4	1	2.9	1	1.3	22	3.6	4.5		
Suicide	-	-	-	-	1	1.6	-	-	-	-	2	2.9	3	4.5	3	4.3	1	1.4	5	6.7	2	3.9	17	2.6	2.0		
All Causes Male	15	147.2	16	93.9	20	149.6	17	115.1	10	112.7	15	100.4	26	155.1	29	177.4	21	182.4	24	161.6	19	100.0	212	130.4	1.7		
Female	10	78.1	11	106.2	15	91.0	13	72.6	18	112.7	16	96.2	13	88.2	12	63.2	14	84.9	15	70.1	8	36.6	145	79.5	1.5		
Total	25	101.8	27	101.7	35	117.6	30	90.3	28	99.5	31	99.1	39	119.1	41	111.9	35	118.8	39	106.3	27	63.6	357	102.1	1.6		
Alcohol-Related	2	8.0	6	13.1	7.0	23.5	5.0	14.6	5.0	11.2	11.0	20.0	14.0	35.7	19.0	41.1	10.0	36.2	14.0	31.7	6.0	11.4	99.0	22.9	4.3		
Medically Treatable	-	-	1	2.4	1.0	1.6	-	-	-	-	-	-	1.0	1.4	-	-	-	-	-	-	1.0	1.7	4.0	0.6	3.0		
Drug-Induced	1	1.4	1	4.8	3.0	6.3	3.0	5.1	1.0	2.0	2.0	4.0	-	-	5.0	8.1	1.0	1.4	2.0	4.3	1.0	1.3	20.0	3.4	3.4		
SAM	3	18.1	3	17.1	4.0	16.5	5.0	20.2	4.0	17.9	5.0	15.7	6.0	17.5	3.0	9.1	4.0	19.0	8.0	23.0	3.0	7.4	48.0	16.3	1.1		

Notes: ¹ Live Birth Rates are per 1,000 population. ² Rates for birth statistics and infant deaths per 1,000 live births. ³ Stillbirth rates per 1,000 total births (live births plus stillbirths).

ASMR per 10,000 Standard population (Canada Census 1991).

S/O - Status/Other is the ratio of the Status Indian 1991-2001 rate to the rate for Other Residents in the area shown.

SAM - Smoking attributable deaths may not sum to Total due to rounding.

BIRTH AND DEATH-RELATED STATISTICAL SUMMARIES BY HEALTH SERVICE DELIVERY AREA
OTHER RESIDENTS - 43 NORTH VANCOUVER ISLAND
 BRITISH COLUMBIA, 1991 - 2001

Population/ Birth-Related/ Infant Deaths	1991		1992		1993		1994		1995		1996		1997		1998		1999		2000		2001		1991-2001			
	Number	Rate	Number	Rate	Number	Rate	Number	Rate	Number	Rate	Number	Rate	Number	Rate	Number	Rate	Number	Rate	Number	Rate	Number	Rate	Number	Rate	S/O	
Population	48,422		48,797		49,946		51,281		52,267		53,451		54,561		54,613		54,202		53,843		53,999		575,382			
Live Births ¹ : Male	374		329		318		316		293		284		311		269		252		216		235		3,197			
Female	366		333		305		264		312		298		271		269		238		220		216		3,092			
Total	740	15.3	662	13.6	623	12.5	580	11.3	605	11.6	582	10.9	582	10.7	538	9.9	490	9.0	436	8.1	451	8.4	6,289	10.9	2.0	
Low Birth Weight ²	45	60.8	30	45.3	32	51.4	29	50.0	31	51.2	30	51.5	29	49.8	17	31.6	17	34.7	22	50.5	22	48.8	304	48.3	1.2	
Premature ²	52	70.3	40	60.4	35	56.2	35	60.3	43	71.1	36	61.9	29	49.8	25	46.5	21	42.9	29	66.5	23	51.0	368	58.5	1.9	
Cesarean Section ²	151	204.1	138	208.5	144	231.1	142	244.8	136	224.8	146	250.9	129	221.6	123	228.6	117	238.8	121	277.5	119	263.9	1,466	233.1	0.7	
Teenage Mother ²	46	62.2	52	78.5	38	61.0	38	65.5	49	81.0	31	53.3	51	87.6	32	59.5	35	71.4	37	84.9	20	44.3	429	68.2	3.5	
Elderly Gravida ²	58	78.4	60	90.6	56	89.9	62	106.9	81	133.9	78	134.0	67	115.1	78	145.0	52	106.1	57	130.7	61	135.3	710	112.9	0.5	
Stillbirths ³ :	6	8.0	5	7.5	4	6.4	2	3.4	3	4.9	5	8.5	3	5.1	3	5.5	1	2.0	2	4.6	6	13.1	40	6.3	2.2	
Early Neonatal ²	3	4.1	3	4.5	3	4.8	1	1.7	2	3.3	3	5.2	2	3.4	1	1.9	3	6.1	1	2.3	3	6.7	25	4.0	0.7	
Neonatal ²	4	5.4	3	4.5	3	4.8	1	1.7	3	5.0	3	5.2	2	3.4	1	1.9	3	6.1	2	4.6	3	6.7	28	4.5	0.8	
Post Neonatal ²	3	4.1	2	3.0	1	1.6	1	1.7	1	1.7	-	-	1	1.7	1	1.9	-	-	-	-	-	-	10	1.6	8.5	
Infant Deaths²	7	9.5	5	7.6	4	6.4	2	3.4	4	6.6	3	5.2	3	5.2	2	3.7	3	6.1	2	4.6	3	6.7	38	6.0	2.8	
	1991		1992		1993		1994		1995		1996		1997		1998		1999		2000		2001		1991-2001			
Death-Related Cause of Death	Deaths ASMR		Deaths ASMR		Deaths ASMR		Deaths ASMR		Deaths ASMR		Deaths ASMR		Deaths ASMR		Deaths ASMR		Deaths ASMR		Deaths ASMR		Deaths ASMR		Deaths ASMR		Deaths ASMR	S/O
Infectious/Parasitic	1	0.2	1	0.3	1	0.2	4	1.0	2	0.6	2	0.4	5	1.1	2	0.5	7	1.3	3	0.5	5	0.8	33	0.7	5.3	
Cancer	66	19.8	64	18.0	84	23.7	80	22.0	77	20.6	93	23.4	79	18.7	79	17.5	73	16.1	88	18.4	86	17.5	869	19.4	1.0	
Lung	16	4.2	16	3.9	30	8.2	25	6.8	21	5.5	32	7.8	23	5.4	23	5.3	28	6.6	30	6.3	30	6.1	274	6.0	0.8	
Female Breast	5	2.8	7	4.0	6	3.2	5	2.8	2	0.8	10	5.0	2	0.9	4	1.7	4	1.5	6	2.4	7	2.7	58	2.5	0.6	
Endo/Nut/Met	4	1.2	4	1.2	9	2.8	10	3.1	3	0.9	8	2.1	5	1.2	1	0.3	10	2.4	7	1.6	6	1.4	67	1.6	3.9	
Circulatory System	64	21.8	95	32.3	81	24.7	80	24.4	85	24.7	79	22.5	96	25.1	98	23.6	93	22.6	91	20.8	76	16.9	938	23.3	1.4	
Ischemic Heart	34	11.2	43	14.1	42	12.1	41	11.6	46	12.8	40	10.9	54	13.7	46	10.6	39	9.3	43	9.3	33	6.9	461	10.9	1.4	
Cerebrovascular	9	3.1	18	6.1	13	4.2	8	2.5	16	4.8	11	3.3	15	4.1	22	5.4	25	6.3	24	5.7	12	2.9	173	4.4	1.7	
Respiratory System	15	5.4	20	6.8	18	5.5	24	7.4	9	2.7	17	5.1	23	6.2	33	8.4	19	4.8	20	4.6	15	3.5	213	5.5	1.1	
Pneumonia/Influenza	7	2.6	4	1.5	4	1.3	10	3.1	2	0.7	4	1.3	10	2.7	12	3.0	10	2.6	2	0.5	4	0.9	69	1.8	1.2	
Chronic Lung	5	1.9	14	4.6	9	2.8	9	2.9	4	1.2	9	2.7	9	2.3	17	4.4	8	2.0	12	2.7	9	2.1	105	2.7	1.3	
Digestive System	6	2.3	5	1.8	8	1.9	14	4.2	7	2.0	10	2.5	7	1.7	6	1.5	13	3.1	13	2.9	13	2.8	102	2.4	3.1	
External Causes	26	5.6	32	6.8	36	7.4	27	6.0	35	7.2	38	8.0	29	5.3	32	5.6	18	3.5	26	5.0	29	5.3	328	6.0	2.2	
MVA	7	1.7	8	1.7	6	1.1	7	1.8	8	1.5	5	1.0	5	0.9	4	0.8	3	0.6	6	1.3	1	0.2	60	1.1	2.2	
Accidental Poisoning	1	0.2	7	1.3	8	1.5	1	0.1	6	1.0	2	0.3	6	1.1	8	1.3	2	0.3	5	0.8	6	0.8	52	0.8	4.5	
Suicide	7	1.4	7	1.5	7	1.5	8	1.7	6	1.2	8	1.5	9	1.4	7	1.2	3	0.6	5	1.0	4	0.8	71	1.3	2.0	
All Causes Male	110	70.2	142	85.3	161	93.6	145	85.5	145	82.9	152	80.3	149	73.2	160	75.4	128	61.8	173	78.7	159	71.1	1,624	77.6	1.7	
Female	90	54.0	105	62.3	96	53.2	120	66.3	91	47.4	112	57.8	114	53.9	119	52.3	130	57.1	110	46.4	106	42.9	1,193	53.6	1.5	
Total	200	61.6	247	73.8	257	71.9	265	76.1	236	63.7	264	68.3	263	63.8	279	64.0	258	59.8	283	62.3	265	56.3	2,817	65.3	1.6	
Alcohol-Related	2	0.5	19	4.4	20.0	5.0	27.0	6.6	28.0	7.0	21.0	5.0	28.0	5.8	24.0	4.9	25.0	5.4	37.0	7.6	27.0	5.4	258.0	5.3	4.3	
Medically Treatable	1	0.2	-	-	-	-	3.0	0.4	-	-	1.0	0.2	5.0	0.8	1.0	0.1	-	-	2.0	0.2	2.0	0.2	15.0	0.2	3.0	
Drug-Induced	1	0.2	9	1.8	10.0	1.9	1.0	0.3	7.0	1.2	2.0	0.3	10.0	1.8	9.0	1.6	6.0	1.1	4.0	0.6	5.0	0.7	64.0	1.0	3.4	
SAM	39	11.9	54	16.2	62.0	17.7	59.0	16.6	50.0	13.2	65.0	16.9	56.0	13.6	69.0	16.2	57.0	13.6	63.0	13.5	61.0	12.7	634.0	14.7	1.1	

Notes: ¹ Live Birth Rates are per 1,000 population. ² Rates for birth statistics and infant deaths per 1,000 live births. ³ Stillbirth rates per 1,000 total births (live births plus stillbirths).

ASMR per 10,000 Standard population (Canada Census 1991).

S/O - Status/Other is the ratio of the Status Indian 1991-2001 rate to the rate for Other Residents in the area shown.

SAM - Smoking attributable deaths may not sum to Total due to rounding.

BIRTH AND DEATH-RELATED STATISTICAL SUMMARIES BY HEALTH SERVICE DELIVERY AREA
STATUS INDIANS - 51 NORTHWEST
 BRITISH COLUMBIA, 1991 - 2001

Population/ Birth-Related/ Infant Deaths	1991		1992		1993		1994		1995		1996		1997		1998		1999		2000		2001		1991-2001				
	Number	Rate	Number	Rate	Number	Rate	Number	Rate	Number	Rate	Number	Rate	Number	Rate	Number	Rate	Number	Rate	Number	Rate	Number	Rate	Number	Rate	S/O		
Population	19,747		20,185		20,878		21,901		22,478		23,090		23,821		23,988		24,375		24,925		25,190		250,578				
Live Births ¹ : Male	261		263		229		243		227		256		224		216		188		219		213		2,539				
Female	223		233		210		245		195		220		217		207		215		198		193		2,356				
Total	484	24.5	496	24.6	439	21.0	488	22.3	422	18.8	476	20.6	441	18.5	423	17.6	403	16.5	417	16.7	406	16.1	4,895	19.5	1.5		
Low Birth Weight ²	16	33.1	13	26.2	26	59.2	19	38.9	25	59.2	18	37.8	23	52.2	18	42.6	23	57.1	21	50.4	12	29.6	214	43.7	0.9		
Premature ²	39	80.6	27	54.4	38	86.6	30	61.5	37	87.7	35	73.5	33	74.8	34	80.4	40	99.3	47	112.7	24	59.1	384	78.4	1.3		
Cesarean Section ²	67	138.4	87	175.4	71	161.7	69	141.4	62	146.9	63	132.4	87	197.3	77	182.0	69	171.2	83	199.0	92	226.6	827	168.9	0.8		
Teenage Mother ²	112	231.4	104	209.7	95	216.4	86	176.2	87	206.2	83	174.4	95	215.4	87	205.7	66	163.8	70	167.9	75	184.7	960	196.1	3.6		
Elderly Gravida ²	13	26.9	28	56.5	26	59.2	29	59.4	28	66.4	25	52.5	24	54.4	25	59.1	32	79.4	31	74.3	31	76.4	292	59.7	0.5		
Stillbirths ³ :	5	10.2	2	4.0	1	2.3	2	4.1	-	-	1	2.1	4	9.0	5	11.7	3	7.4	6	14.2	5	12.2	34	6.9	0.8		
Early Neonatal ²	3	6.2	2	4.0	2	4.6	1	2.0	2	4.7	1	2.1	2	4.5	-	-	1	2.5	4	9.6	-	-	18	3.7	1.3		
Neonatal ²	4	8.3	2	4.0	2	4.6	1	2.0	2	4.7	2	4.2	2	4.5	-	-	1	2.5	4	9.6	-	-	20	4.1	1.2		
Post Neonatal ²	4	8.3	3	6.0	2	4.6	2	4.1	4	9.5	1	2.1	2	4.5	1	2.4	-	-	1	2.4	-	-	20	4.1	3.4		
Infant Deaths²	8	16.5	5	10.1	4	9.1	3	6.1	6	14.2	3	6.3	4	9.1	1	2.4	1	2.5	5	12.0	-	-	40	8.2	1.9		
	1991		1992		1993		1994		1995		1996		1997		1998		1999		2000		2001		1991-2001				
Death-Related Cause of Death	Deaths ASMR		Deaths ASMR		Deaths ASMR		Deaths ASMR		Deaths ASMR		Deaths ASMR		Deaths ASMR		Deaths ASMR		Deaths ASMR		Deaths ASMR		Deaths ASMR		Deaths ASMR		Deaths ASMR	S/O	
Infectious/Parasitic	2	1.0	2	0.8	4	2.9	2	2.0	6	3.8	3	2.5	1	0.7	5	3.6	2	1.7	-	-	1	0.8	28	1.8	3.0		
Cancer	14	14.2	15	17.1	19	18.3	24	21.9	15	13.6	21	16.3	20	14.6	16	12.1	19	14.0	20	14.0	27	18.2	210	15.8	0.9		
Lung	1	1.3	2	2.3	2	1.8	6	5.3	3	3.0	8	6.8	7	5.7	2	2.0	2	1.7	6	4.7	3	1.6	42	3.4	0.7		
Female Breast	2	3.2	-	-	1	2.3	3	3.9	1	1.1	2	2.9	1	0.8	2	1.6	4	5.1	1	1.9	2	2.3	19	2.3	0.9		
Endo/Nut/Met	3	2.8	1	1.3	1	1.2	2	2.1	3	2.6	3	2.2	-	-	4	2.8	2	1.2	1	0.7	5	3.2	25	1.8	0.8		
Circulatory System	17	18.6	31	35.9	36	39.1	24	21.3	23	19.5	35	27.6	28	22.0	22	17.7	28	22.4	30	22.5	24	16.7	298	23.4	0.9		
Ischemic Heart	8	8.3	10	11.3	17	18.6	10	8.5	12	10.8	15	11.6	11	8.3	10	7.3	13	10.3	11	8.4	13	8.4	130	10.0	0.8		
Cerebrovascular	5	6.4	12	13.8	6	6.0	5	5.2	4	3.1	3	2.7	6	4.9	3	2.6	5	4.4	7	5.1	5	3.7	61	5.0	0.9		
Respiratory System	7	8.5	5	6.2	11	10.1	7	6.5	5	4.4	8	6.9	9	6.7	11	9.4	15	11.7	5	3.4	9	6.4	92	7.2	0.9		
Pneumonia/Influenza	4	4.5	2	2.5	9	8.2	3	2.5	2	1.5	4	3.4	8	6.0	6	5.3	11	8.1	4	3.0	4	2.7	57	4.3	1.3		
Chronic Lung	2	2.6	2	2.5	1	0.8	2	2.1	-	-	2	1.8	1	0.7	2	1.7	-	-	-	-	2	1.4	14	1.1	0.4		
Digestive System	2	2.6	8	9.0	6	6.0	6	5.3	9	6.9	4	3.0	4	3.3	8	6.7	6	3.8	12	8.7	3	2.0	68	5.1	2.1		
External Causes	24	13.7	14	8.8	27	14.4	27	14.4	18	9.8	15	8.3	21	10.3	32	14.3	22	10.7	13	6.1	17	8.2	230	10.7	1.7		
MVA	10	5.5	2	0.8	7	3.3	4	1.7	4	1.8	2	0.9	5	2.1	11	4.2	2	1.1	2	0.9	6	2.7	55	2.2	1.3		
Accidental Poisoning	-	-	2	1.3	7	3.3	2	1.0	-	-	4	1.7	7	3.6	2	0.9	3	1.2	1	0.4	1	0.8	29	1.3	2.6		
Suicide	7	3.7	1	0.4	8	4.6	5	2.0	4	1.6	4	1.6	4	1.6	7	2.7	6	2.5	3	1.2	3	1.3	52	2.2	1.8		
All Causes Male	53	85.2	60	112.9	72	119.9	69	103.5	53	77.5	63	89.6	47	67.2	67	90.7	60	84.6	53	68.8	67	87.2	664	88.6	1.0		
Female	32	70.1	42	80.3	36	63.6	40	58.9	37	55.4	52	66.5	43	63.1	51	67.0	44	60.4	42	53.7	451	62.6	85	71.9	0.9		
Total	85	71.9	92	92.1	114	99.1	105	83.4	93	68.0	100	72.3	99	66.4	110	76.7	111	75.5	97	64.5	109	69.3	1,115	75.3	1.1		
Alcohol-Related	6	3.5	9	7.2	20.0	13.0	24.0	16.0	19.0	12.8	29.0	19.3	15.0	8.1	32.0	20.0	25.0	16.3	25.0	16.3	24.0	15.1	228.0	13.9	3.2		
Medically Treatable	1	0.7	1	0.9	4.0	2.4	3.0	2.5	3.0	1.2	-	-	2.0	1.1	2.0	1.5	2.0	1.2	-	-	1.0	0.4	19.0	1.0	3.3		
Drug-Induced	2	1.7	1	0.7	8.0	4.8	2.0	1.0	1.0	0.4	3.0	1.3	6.0	3.0	3.0	1.3	4.0	1.8	2.0	0.8	2.0	1.3	34.0	1.6	2.7		
SAM	8	9.3	13	15.2	16.0	15.5	17.0	15.5	11.0	9.7	18.0	15.0	15.0	11.6	12.0	10.3	12.0	8.9	14.0	10.3	14.0	9.5	149.0	11.7	0.8		

Notes: ¹ Live Birth Rates are per 1,000 population. ² Rates for birth statistics and infant deaths per 1,000 live births. ³ Stillbirth rates per 1,000 total births (live births plus stillbirths).

ASMR per 10,000 Standard population (Canada Census 1991).

S/O - Status/Other is the ratio of the Status Indian 1991-2001 rate to the rate for Other Residents in the area shown.

SAM - Smoking attributable deaths may not sum to Total due to rounding.

BIRTH AND DEATH-RELATED STATISTICAL SUMMARIES BY HEALTH SERVICE DELIVERY AREA
OTHER RESIDENTS - 51 NORTHWEST
BRITISH COLUMBIA, 1991 - 2001

Population/ Birth-Related/ Infant Deaths	1991		1992		1993		1994		1995		1996		1997		1998		1999		2000		2001		1991-2001			
	Number	Rate	Number	Rate	Number	Rate	Number	Rate	Number	Rate	Number	Rate	Number	Rate	Number	Rate	Number	Rate	Number	Rate	Number	Rate	Number	Rate	S/O	
Population	65,633		65,735		65,529		65,327		65,980		67,122		67,966		67,400		67,148		66,952		66,914		731,706			
Live Births ¹ : Male	534		510		456		510		487		467		435		402		367		367		331		4,866			
Female	496		509		457		482		424		474		429		336		363		327		285		4,582			
Total	1,030	15.7	1,019	15.5	913	13.9	992	15.2	911	13.8	941	14.0	864	12.7	738	10.9	730	10.9	694	10.4	616	9.2	9,448	12.9	1.5	
Low Birth Weight ²	55	53.4	42	41.2	48	52.6	48	48.4	36	39.5	52	55.3	36	41.7	40	54.2	30	41.1	22	31.7	31	50.3	440	46.6	0.9	
Premature ²	66	64.1	60	58.9	48	52.6	51	51.4	50	54.9	66	70.1	57	66.0	49	66.4	43	58.9	33	47.6	44	71.4	567	60.0	1.3	
Cesarean Section ²	220	213.6	217	213.0	204	223.4	208	209.7	190	208.6	193	205.1	165	191.0	182	246.6	171	234.2	179	257.9	187	303.6	2,116	224.0	0.8	
Teenage Mother ²	54	52.4	64	62.8	46	50.4	72	72.6	50	54.9	49	52.1	42	48.6	38	51.5	34	46.6	34	49.0	31	50.3	514	54.4	3.6	
Elderly Gravida ²	82	79.6	78	76.5	92	100.8	107	107.9	103	113.1	106	112.6	131	151.6	87	117.9	100	137.0	92	132.6	80	129.9	1,058	112.0	0.5	
Stillbirths ³ :	7	6.8	2	2.0	11	11.9	9	9.0	7	7.6	8	8.4	7	8.0	10	13.4	6	8.2	6	8.6	8	12.8	81	8.5	0.8	
Early Neonatal ²	5	4.9	3	2.9	1	1.1	3	3.0	3	3.3	1	1.1	2	2.3	4	5.4	2	2.7	1	1.4	1	1.6	26	2.8	1.3	
Neonatal ²	5	4.9	3	2.9	1	1.1	5	5.0	3	3.3	1	1.1	3	3.5	5	6.8	2	2.7	2	2.9	1	1.6	31	3.3	1.2	
Post Neonatal ²	1	1.0	1	1.0	1	1.1	1	1.0	2	2.2	-	-	2	2.3	3	4.1	-	-	-	-	-	-	11	1.2	3.4	
Infant Deaths²	6	5.8	4	3.9	2	2.2	6	6.0	5	5.5	1	1.1	5	5.8	8	10.8	2	2.7	2	2.9	1	1.6	42	4.4	1.9	
	1991		1992		1993		1994		1995		1996		1997		1998		1999		2000		2001		1991-2001			
Death-Related Cause of Death	Deaths ASMR		Deaths ASMR		Deaths ASMR		Deaths ASMR		Deaths ASMR		Deaths ASMR		Deaths ASMR		Deaths ASMR		Deaths ASMR		Deaths ASMR		Deaths ASMR		Deaths ASMR		Deaths ASMR	S/O
Infectious/Parasitic	4	1.4	-	-	2	0.7	2	0.3	5	1.2	3	0.7	2	0.5	2	0.4	2	0.5	3	0.5	3	0.4	28	0.6	3.0	
Cancer	76	21.2	72	18.8	73	19.4	76	19.1	81	20.5	81	20.0	67	15.2	66	13.7	93	19.6	87	18.7	79	16.9	851	18.4	0.9	
Lung	20	5.0	15	3.8	24	6.3	24	5.5	31	7.9	26	6.8	20	4.2	16	3.6	32	6.6	19	4.0	19	3.9	246	5.2	0.7	
Female Breast	7	3.1	8	3.1	4	2.3	4	2.3	3	1.0	6	2.1	10	3.7	1	0.6	7	3.2	12	4.5	5	1.8	67	2.5	0.9	
Endo/Nut/Met	1	0.4	5	1.9	10	3.6	5	1.2	10	3.5	6	1.8	11	3.2	11	2.8	8	2.0	5	1.4	13	3.2	85	2.3	0.8	
Circulatory System	94	30.3	78	24.5	85	26.3	100	30.9	95	28.7	89	26.6	83	24.2	106	27.6	110	26.6	105	26.3	92	22.6	1,037	26.6	0.9	
Ischemic Heart	51	16.9	45	13.1	47	13.7	46	13.7	52	14.6	35	9.8	41	10.5	43	9.9	47	10.7	45	10.3	45	10.8	497	12.0	0.8	
Cerebrovascular	18	5.7	12	4.2	15	4.9	20	6.2	13	4.3	24	7.1	12	3.9	21	6.2	24	5.8	27	7.4	19	4.6	205	5.5	0.9	
Respiratory System	19	5.6	19	6.8	25	8.4	17	6.1	27	8.6	20	6.4	22	6.1	26	7.6	34	9.4	43	11.7	25	6.2	277	7.6	0.9	
Pneumonia/Influenza	9	2.7	9	3.3	13	4.6	7	2.6	16	5.2	9	2.9	9	2.5	13	3.9	15	4.3	14	3.9	7	1.9	121	3.4	1.3	
Chronic Lung	7	2.1	7	2.4	9	3.0	10	3.5	6	1.7	8	2.5	11	3.4	7	2.0	14	3.7	21	5.7	13	3.4	113	3.1	0.4	
Digestive System	13	3.9	9	2.5	10	3.1	7	2.3	9	2.0	4	1.0	7	1.9	11	2.7	9	2.1	15	3.2	10	2.3	104	2.4	2.1	
External Causes	53	9.6	47	8.6	36	5.5	42	7.0	41	6.7	33	6.0	41	7.0	37	6.1	32	4.9	27	4.5	33	5.3	422	6.4	1.7	
MVA	14	2.4	8	1.2	14	2.1	15	2.2	15	2.3	7	1.0	13	1.9	8	1.1	8	1.3	6	1.1	13	2.1	121	1.7	1.3	
Accidental Poisoning	6	0.9	3	0.4	6	0.9	3	0.4	3	0.4	3	0.5	2	0.2	7	1.1	3	0.4	2	0.3	1	0.2	39	0.5	2.6	
Suicide	6	0.9	9	1.5	5	0.7	8	1.2	9	1.4	8	1.4	8	1.2	11	1.5	11	1.7	6	0.9	7	1.0	88	1.2	1.8	
All Causes Male	182	102.2	163	87.7	174	96.2	168	86.4	168	86.8	168	87.4	154	74.1	177	82.0	192	88.8	171	78.3	174	78.9	1,891	85.9	1.0	
Female	83	48.5	93	55.2	103	58.1	131	71.1	96	53.2	112	57.6	109	51.7	123	54.9	137	63.3	116	50.4	1,198	56.2	277	77.1	0.9	
Total	277	77.1	246	67.7	267	75.1	271	72.7	299	79.6	264	70.1	266	66.5	286	66.8	315	71.1	308	71.1	290	64.3	3,089	70.9	1.1	
Alcohol-Related	8	1.2	10	2.0	18.0	3.6	19.0	4.1	24.0	5.2	27.0	5.7	38.0	7.2	29.0	4.9	25.0	4.2	30.0	5.2	24.0	4.5	252.0	4.4	3.2	
Medically Treatable	4	0.6	2	0.4	2.0	0.3	5.0	0.7	2.0	0.3	1.0	0.1	1.0	0.2	1.0	0.1	1.0	0.2	4.0	0.5	2.0	0.2	25.0	0.3	3.3	
Drug-Induced	7	1.0	2	0.3	7.0	1.0	4.0	0.5	3.0	0.4	2.0	0.3	4.0	0.6	7.0	1.1	5.0	0.8	2.0	0.3	2.0	0.3	45.0	0.6	2.7	
SAM	56	15.6	47	13.2	56.0	16.1	60.0	16.6	64.0	17.4	59.0	16.2	53.0	13.7	57.0	13.4	79.0	17.8	67.0	15.9	58.0	13.1	655.0	15.4	0.8	

Notes: ¹ Live Birth Rates are per 1,000 population. ² Rates for birth statistics and infant deaths per 1,000 live births. ³ Stillbirth rates per 1,000 total births (live births plus stillbirths).
ASMR per 10,000 Standard population (Canada Census 1991).

S/O - Status/Other is the ratio of the Status Indian 1991-2001 rate to the rate for Other Residents in the area shown.

SAM - Smoking attributable deaths may not sum to Total due to rounding.

BIRTH AND DEATH-RELATED STATISTICAL SUMMARIES BY HEALTH SERVICE DELIVERY AREA
STATUS INDIANS - 52 NORTHERN INTERIOR
 BRITISH COLUMBIA, 1991 - 2001

Population/ Birth-Related/ Infant Deaths	1991		1992		1993		1994		1995		1996		1997		1998		1999		2000		2001		1991-2001			
	Number	Rate	Number	Rate	Number	Rate	Number	Rate	Number	Rate	Number	Rate	Number	Rate	Number	Rate	Number	Rate	Number	Rate	Number	Rate	Number	Rate	S/O	
Population	9,568		9,883		10,473		11,101		11,570		12,200		12,527		12,755		13,099		13,590		14,044		130,810			
Live Births ¹ : Male	149		149		148		144		172		166		149		164		133		143		160		1,677			
Female	156		143		128		135		163		146		134		144		110		156		156		1,571			
Total	305	31.9	292	29.5	276	26.4	279	25.1	335	29.0	312	25.6	283	22.6	308	24.1	243	18.6	299	22.0	316	22.5	3,248	24.8	2.1	
Low Birth Weight ²	27	88.5	17	58.2	19	68.8	13	46.6	17	50.7	17	54.5	22	77.7	13	42.2	7	28.8	14	46.8	18	57.0	184	56.7	1.1	
Premature ²	31	101.6	24	82.2	23	83.3	21	75.3	30	89.6	30	96.2	30	106.0	19	61.7	13	53.5	22	73.6	20	63.3	263	81.0	1.3	
Cesarean Section ²	59	193.4	33	113.0	48	173.9	37	132.6	58	173.1	58	185.9	41	144.9	49	159.1	34	139.9	56	187.3	59	186.7	532	163.8	0.7	
Teenage Mother ²	66	216.4	68	232.9	66	239.1	74	265.2	86	256.7	58	185.9	60	212.0	60	194.8	48	197.5	57	190.6	74	234.2	717	220.8	3.1	
Elderly Gravida ²	16	52.5	13	44.5	11	39.9	14	50.2	8	23.9	21	67.3	12	42.4	11	35.7	13	53.5	17	56.9	11	34.8	147	45.3	0.5	
Stillbirths ³ :	2	6.5	2	6.8	3	10.8	5	17.6	3	8.9	2	6.4	3	10.5	-	-	-	-	1	3.3	3	9.4	24	7.3	0.8	
Early Neonatal ²	2	6.6	2	6.8	-	-	-	-	-	-	1	3.2	1	3.5	-	-	-	-	-	-	1	3.2	7	2.2	0.6	
Neonatal ²	2	6.6	3	10.3	1	3.6	-	-	-	-	1	3.2	1	3.5	-	-	-	-	-	-	1	3.2	9	2.8	0.7	
Post Neonatal ²	5	16.4	1	3.4	1	3.6	-	-	3	9.0	-	-	3	10.6	2	6.5	2	8.2	-	-	-	-	17	5.2	2.4	
Infant Deaths ²	7	23.0	4	13.7	2	7.2	-	-	3	9.0	1	3.2	4	14.1	2	6.5	2	8.2	-	-	1	3.2	26	8.0	1.3	
	1991		1992		1993		1994		1995		1996		1997		1998		1999		2000		2001		1991-2001			
Death-Related Cause of Death	Deaths ASMR		Deaths ASMR		Deaths ASMR		Deaths ASMR		Deaths ASMR		Deaths ASMR		Deaths ASMR		Deaths ASMR		Deaths ASMR		Deaths ASMR		Deaths ASMR		Deaths ASMR		Deaths ASMR	S/O
Infectious/Parasitic	-	-	1	2.8	-	-	2	4.8	3	4.6	3	4.3	3	2.9	-	-	3	3.2	-	-	1	1.5	16	2.1	2.6	
Cancer	7	22.0	10	26.6	4	8.1	6	12.8	11	20.3	12	19.8	6	12.0	8	16.1	13	25.4	11	18.4	9	14.6	97	17.6	0.9	
Lung	-	-	4	11.9	1	1.6	1	2.2	4	8.9	2	3.7	-	-	1	2.2	5	12.0	-	-	3	6.0	21	4.2	0.7	
Female Breast	-	-	1	3.1	-	-	-	-	-	-	2	6.1	-	-	-	-	-	-	-	-	1	3.0	4	1.1	0.4	
Endo/Nut/Met	3	6.3	1	2.4	-	-	-	-	3	3.3	-	-	1	2.2	-	-	2	3.3	-	-	3	5.4	13	2.1	0.8	
Circulatory System	12	31.6	8	19.7	13	35.0	9	21.4	11	20.9	11	22.1	15	30.0	14	27.8	15	30.5	11	17.2	11	21.0	130	24.9	1.1	
Ischemic Heart	5	12.3	4	11.0	4	11.8	1	2.9	2	4.9	5	10.3	7	14.2	4	8.1	2	4.2	6	9.4	5	9.7	45	8.9	0.9	
Cerebrovascular	1	2.9	3	5.4	2	5.7	2	5.1	3	4.5	2	4.2	3	6.1	6	12.0	3	5.6	1	1.3	4	7.3	30	5.5	1.1	
Respiratory System	2	3.4	5	13.4	5	11.6	4	8.7	4	9.0	7	15.2	2	3.9	3	3.5	3	6.0	3	6.2	3	3.2	41	7.4	0.9	
Pneumonia/Influenza	-	-	2	6.1	3	5.9	3	6.7	3	7.0	4	8.4	1	2.0	3	3.5	2	3.9	1	2.5	2	1.3	24	4.2	1.4	
Chronic Lung	-	-	2	4.5	-	-	1	2.0	-	-	2	4.2	1	2.0	-	-	-	-	2	3.7	1	1.9	9	1.7	0.4	
Digestive System	4	10.2	7	14.1	-	-	4	7.1	2	3.7	4	6.2	4	4.8	2	4.4	5	7.0	6	8.3	13	16.5	51	7.6	2.6	
External Causes	26	27.2	29	33.1	19	25.8	23	20.0	19	19.9	16	16.4	20	16.5	13	13.9	12	12.2	20	17.3	14	12.8	211	18.9	3.0	
MVA	8	9.1	4	3.5	5	9.0	10	8.2	9	9.6	4	3.2	3	2.6	5	4.2	6	6.0	5	3.5	4	3.6	63	5.5	2.6	
Accidental Poisoning	-	-	-	-	5	5.3	3	2.9	2	2.4	3	4.3	3	2.8	2	1.6	2	2.0	4	4.0	4	3.0	28	2.7	5.4	
Suicide	6	5.5	8	8.9	2	1.6	3	3.0	3	2.4	2	1.6	7	4.9	2	3.1	2	1.6	5	3.8	2	1.3	42	3.4	3.1	
All Causes Male	35	110.7	43	147.9	24	92.1	31	105.3	35	112.2	38	118.0	36	95.9	26	81.9	29	99.6	37	91.0	33	88.3	367	102.8	1.2	
Female	27	122.0	26	93.9	25	90.7	23	69.6	27	79.8	25	82.5	20	62.2	22	71.6	27	80.0	23	62.7	38	98.8	283	81.7	1.4	
Total	62	113.6	69	121.6	49	91.1	54	87.9	62	95.3	63	100.5	56	77.7	48	76.2	56	89.6	60	76.9	71	93.3	650	91.9	1.3	
Alcohol-Related	5	11.7	6	10.0	10.0	13.5	15.0	23.8	11.0	16.2	13.0	17.2	10.0	13.2	7.0	10.9	9.0	11.6	14.0	15.5	23.0	29.2	123.0	16.2	4.4	
Medically Treatable	1	1.8	-	-	2.0	2.8	1.0	1.9	1.0	1.0	3.0	3.9	1.0	0.8	2.0	1.3	-	-	1.0	0.8	2.0	1.3	14.0	1.4	3.5	
Drug-Induced	1	0.7	1	0.7	6.0	6.9	4.0	4.0	3.0	3.0	3.0	4.3	2.0	1.6	2.0	1.6	2.0	2.7	4.0	4.0	2.0	1.5	30.0	2.8	4.7	
SAM	6	17.1	9	23.3	4.0	10.1	5.0	10.8	9.0	18.4	9.0	16.2	5.0	9.5	5.0	9.1	9.0	18.9	6.0	9.2	7.0	11.6	72.0	13.5	0.9	

Notes: ¹ Live Birth Rates are per 1,000 population. ² Rates for birth statistics and infant deaths per 1,000 live births. ³ Stillbirth rates per 1,000 total births (live births plus stillbirths).

ASMR per 10,000 Standard population (Canada Census 1991).

S/O - Status/Other is the ratio of the Status Indian 1991-2001 rate to the rate for Other Residents in the area shown.

SAM - Smoking attributable deaths may not sum to Total due to rounding.

BIRTH AND DEATH-RELATED STATISTICAL SUMMARIES BY HEALTH SERVICE DELIVERY AREA
OTHER RESIDENTS - 52 NORTHERN INTERIOR
 BRITISH COLUMBIA, 1991 - 2001

Population/ Birth-Related/ Infant Deaths	1991		1992		1993		1994		1995		1996		1997		1998		1999		2000		2001		1991-2001			
	Number	Rate	Number	Rate	Number	Rate	Number	Rate	Number	Rate	Number	Rate	Number	Rate	Number	Rate	Number	Rate	Number	Rate	Number	Rate	Number	Rate	S/O	
Population	131,540		132,165		134,735		137,403		140,377		143,308		146,993		148,019		147,733		147,924		148,261		1,558,458			
Live Births ¹ : Male	984		919		944		983		898		931		890		855		829		673		656		9,562			
Female	932		890		944		910		892		898		880		819		735		677		655		9,232			
Total	1,917	14.6	1,809	13.7	1,888	14.0	1,893	13.8	1,790	12.8	1,829	12.8	1,770	12.0	1,674	11.3	1,564	10.6	1,350	9.1	1,311	8.8	18,795	12.1	2.1	
Low Birth Weight ²	117	61.0	88	48.6	99	52.4	96	50.7	89	49.7	88	48.1	100	56.5	75	44.8	73	46.7	57	42.2	61	46.5	943	50.2	1.1	
Premature ²	123	64.2	116	64.1	112	59.3	118	62.3	106	59.2	110	60.1	119	67.2	89	53.2	87	55.6	72	53.3	77	58.7	1,129	60.1	1.3	
Cesarean Section ²	396	206.6	368	203.4	427	226.2	398	210.2	402	224.6	368	201.2	420	237.3	375	224.0	391	250.0	308	228.1	358	273.1	4,211	224.0	0.7	
Teenage Mother ²	171	89.2	142	78.5	158	83.7	138	72.9	154	86.0	121	66.2	124	70.1	99	59.1	83	53.1	78	57.8	59	45.0	1,327	70.6	3.1	
Elderly Gravida ²	124	64.7	164	90.7	141	74.7	157	82.9	154	86.0	160	87.5	161	91.0	158	94.4	154	98.5	159	117.8	147	112.1	1,679	89.3	0.5	
Stillbirths ³ :	16	8.3	14	7.7	15	7.9	21	11.0	22	12.1	14	7.6	17	9.5	10	5.9	12	7.6	10	7.4	16	12.1	167	8.8	0.8	
Early Neonatal ²	8	4.2	9	5.0	8	4.2	6	3.2	7	3.9	10	5.5	5	2.8	3	1.8	5	3.2	1	0.7	4	3.1	66	3.5	0.6	
Neonatal ²	9	4.7	9	5.0	8	4.2	7	3.7	8	4.5	13	7.1	6	3.4	3	1.8	5	3.2	1	0.7	5	3.8	74	3.9	0.7	
Post Neonatal ²	8	4.2	6	3.3	4	2.1	2	1.1	3	1.7	4	2.2	5	2.8	1	0.6	4	2.6	4	3.0	-	-	41	2.2	2.4	
Infant Deaths²	17	8.9	15	8.3	12	6.4	9	4.8	11	6.1	17	9.3	11	6.2	4	2.4	9	5.8	5	3.7	5	3.8	115	6.1	1.3	
	1991		1992		1993		1994		1995		1996		1997		1998		1999		2000		2001		1991-2001			
Death-Related Cause of Death	Deaths ASMR		Deaths ASMR		Deaths ASMR		Deaths ASMR		Deaths ASMR		Deaths ASMR		Deaths ASMR		Deaths ASMR		Deaths ASMR		Deaths ASMR		Deaths ASMR		Deaths ASMR		Deaths ASMR	S/O
Infectious/Parasitic	12	1.7	4	0.5	11	1.5	9	0.9	11	1.1	10	0.9	5	0.6	12	1.1	2	0.1	9	0.9	4	0.3	89	0.8	2.6	
Cancer	151	19.8	150	18.3	159	18.9	182	20.0	161	17.4	190	19.3	204	20.8	217	21.2	195	18.2	199	17.4	235	20.8	2,043	19.3	0.9	
Lung	44	5.8	42	5.7	58	6.8	53	6.1	47	4.8	59	5.7	51	5.1	66	6.7	58	5.4	55	4.8	72	6.6	605	5.8	0.7	
Female Breast	11	2.8	14	2.9	14	3.0	14	2.9	7	1.5	13	2.3	20	3.8	21	3.5	14	2.1	10	2.0	22	3.1	160	2.7	0.4	
Endo/Nut/Met	14	2.3	23	3.4	13	1.6	22	2.8	21	2.3	23	2.6	17	2.0	22	2.6	22	2.2	24	2.5	28	2.8	229	2.5	0.8	
Circulatory System	185	27.0	156	23.6	183	25.1	167	22.1	195	24.0	222	26.6	194	22.6	233	25.7	205	21.8	206	20.8	195	19.6	2,141	23.3	1.1	
Ischemic Heart	88	12.2	83	12.0	83	10.5	72	9.4	91	10.6	106	12.2	93	10.4	100	10.4	88	8.9	97	9.8	87	8.4	988	10.3	0.9	
Cerebrovascular	37	5.7	29	4.6	31	4.5	37	5.0	36	4.7	41	5.0	41	4.8	55	6.5	52	5.8	47	4.7	52	5.5	458	5.2	1.1	
Respiratory System	57	9.2	53	8.2	49	7.3	55	7.7	49	6.7	69	8.8	57	7.3	62	6.8	80	8.9	62	6.6	81	8.6	674	7.8	0.9	
Pneumonia/Influenza	26	4.4	23	3.9	19	2.8	22	3.2	17	2.4	22	3.0	30	4.0	23	2.6	37	4.2	22	2.4	20	2.2	261	3.1	1.4	
Chronic Lung	26	4.2	21	3.0	22	3.3	29	3.9	26	3.5	37	4.8	20	2.5	26	3.0	37	4.1	37	3.8	50	5.4	331	3.8	0.4	
Digestive System	27	4.1	32	4.1	25	3.0	23	2.6	31	3.5	27	2.8	21	2.3	26	2.7	25	2.4	33	3.1	24	2.2	294	2.9	2.6	
External Causes	87	8.0	76	6.4	87	7.2	89	7.5	81	5.9	95	7.5	96	7.0	83	6.5	81	6.0	71	5.3	54	3.8	900	6.4	3.0	
MVA	35	3.1	23	1.8	32	2.4	25	2.0	30	2.0	37	2.8	37	2.5	27	2.1	24	1.7	23	1.7	19	1.4	312	2.1	2.6	
Accidental Poisoning	5	0.4	1	0.1	10	0.7	7	0.5	4	0.3	9	0.7	9	0.5	10	0.7	9	0.6	7	0.5	3	0.2	74	0.5	5.4	
Suicide	12	1.0	19	1.5	20	1.5	17	1.3	12	0.8	18	1.2	17	1.1	12	0.8	20	1.3	14	1.0	14	0.7	175	1.1	3.1	
All Causes Male	370	98.2	338	87.7	343	82.5	340	79.9	389	88.0	425	92.8	383	81.8	426	89.7	401	83.1	393	74.8	399	75.8	4,207	84.5	1.2	
Female	220	61.1	213	55.2	228	56.8	251	58.9	223	49.7	286	60.9	265	55.9	290	57.9	289	54.7	287	53.3	308	55.9	2,860	56.4	1.4	
Total	590	79.4	551	71.1	571	69.5	591	69.1	612	68.3	711	76.6	648	68.6	716	73.1	690	68.0	680	63.8	707	65.8	7,067	70.1	1.3	
Alcohol-Related	25	2.7	30	2.8	43.0	3.9	33.0	3.4	47.0	4.4	50.0	4.6	42.0	3.7	46.0	4.0	34.0	2.6	54.0	4.5	51.0	4.1	455.0	3.7	4.4	
Medically Treatable	8	0.6	4	0.3	4.0	0.3	9.0	0.7	2.0	0.1	4.0	0.3	5.0	0.4	3.0	0.2	10.0	0.6	6.0	0.4	4.0	0.2	59.0	0.4	3.5	
Drug-Induced	11	0.9	2	0.1	12.0	0.9	8.0	0.6	5.0	0.3	10.0	0.6	10.0	0.6	14.0	1.1	13.0	0.9	7.0	0.5	2.0	0.1	94.0	0.6	4.7	
SAM	123	17.1	113	15.5	129.0	16.4	126.0	15.4	131.0	15.2	154.0	17.0	128.0	13.9	162.0	16.9	152.0	15.3	147.0	13.8	170.0	16.5	1534.0	15.7	0.9	

Notes: ¹ Live Birth Rates are per 1,000 population. ² Rates for birth statistics and infant deaths per 1,000 live births. ³ Stillbirth rates per 1,000 total births (live births plus stillbirths).
 ASMR per 10,000 Standard population (Canada Census 1991).

S/O - Status/Other is the ratio of the Status Indian 1991-2001 rate to the rate for Other Residents in the area shown.

SAM - Smoking attributable deaths may not sum to Total due to rounding.

BIRTH AND DEATH-RELATED STATISTICAL SUMMARIES BY HEALTH SERVICE DELIVERY AREA
STATUS INDIANS - 53 NORTHEAST
BRITISH COLUMBIA, 1991 - 2001

Population/ Birth-Related/ Infant Deaths	1991		1992		1993		1994		1995		1996		1997		1998		1999		2000		2001		1991-2001			
	Number	Rate	Number	Rate	Number	Rate	Number	Rate	Number	Rate	Number	Rate	Number	Rate	Number	Rate	Number	Rate	Number	Rate	Number	Rate	Number	Rate	S/O	
Population	3,045		3,176		3,485		3,808		4,075		4,288		4,473		4,608		4,825		5,001		5,177		45,961			
Live Births ¹ : Male	69		48		64		78		69		70		76		61		56		56		65		712			
Female	56		51		65		55		63		63		58		46		59		51		60		627			
Total	125	41.1	99	31.2	129	37.0	133	34.9	132	32.4	133	31.0	134	30.0	107	23.2	115	23.8	107	21.4	125	24.1	1,339	29.1	2.0	
Low Birth Weight ²	7	56.0	4	40.4	11	85.3	7	52.6	4	30.3	5	37.6	7	52.2	5	46.7	6	52.2	4	37.4	5	40.0	65	48.5	1.2	
Premature ²	7	56.0	6	60.6	6	46.5	12	90.2	4	30.3	7	52.6	11	82.1	9	84.1	8	69.6	5	46.7	6	48.0	81	60.5	1.3	
Cesarean Section ²	14	112.0	24	242.4	22	170.5	32	240.6	20	151.5	34	255.6	27	201.5	20	186.9	18	156.5	17	158.9	25	200.0	253	188.9	1.0	
Teenage Mother ²	35	280.0	26	262.6	25	193.8	28	210.5	21	159.1	31	233.1	28	209.0	19	177.6	24	208.7	22	205.6	29	232.0	288	215.1	2.8	
Elderly Gravida ²	3	24.0	3	30.3	6	46.5	4	30.1	9	68.2	6	45.1	10	74.6	7	65.4	9	78.3	6	56.1	7	56.0	70	52.3	0.6	
Stillbirths ³ :	-	-	1	10.0	-	-	-	-	-	-	1	7.5	-	-	-	-	2	17.1	-	-	-	-	4	3.0	0.5	
Early Neonatal ²	-	-	1	10.1	-	-	1	7.5	-	-	2	15.0	-	-	-	-	-	-	-	-	1	8.0	5	3.7	1.4	
Neonatal ²	-	-	1	10.1	-	-	1	7.5	-	-	2	15.0	-	-	-	-	-	-	-	-	1	8.0	5	3.7	1.3	
Post Neonatal ²	-	-	-	-	1	7.8	-	-	-	-	-	-	1	7.5	1	9.3	1	8.7	1	9.3	-	-	5	3.7	3.1	
Infant Deaths ²	-	-	1	10.1	1	7.8	1	7.5	-	-	2	15.0	1	7.5	1	9.3	1	8.7	1	9.3	1	8.0	10	7.5	1.8	
	1991		1992		1993		1994		1995		1996		1997		1998		1999		2000		2001		1991-2001			
Death-Related Cause of Death	Deaths ASMR		Deaths ASMR		Deaths ASMR		Deaths ASMR		Deaths ASMR		Deaths ASMR		Deaths ASMR		Deaths ASMR		Deaths ASMR		Deaths ASMR		Deaths ASMR		Deaths ASMR		Deaths ASMR	S/O
Infectious/Parasitic	-	-	-	-	-	-	-	-	-	-	-	-	-	1	6.2	-	-	-	-	-	-	-	1	0.6	1.2	
Cancer	3	22.2	2	17.5	2	18.2	2	12.0	2	16.2	2	12.0	4	23.2	4	23.9	4	27.7	4	21.2	3	8.2	32	18.3	1.0	
Lung	1	13.2	-	-	1	11.8	-	-	1	11.0	-	-	1	6.5	2	10.0	1	7.0	1	5.9	-	-	8	5.5	1.0	
Female Breast	-	-	-	-	-	-	-	-	-	-	-	-	-	-	-	-	-	-	-	-	-	-	-	-	-	
Endo/Nut/Met	-	-	-	-	-	-	-	-	-	-	-	-	-	-	-	-	-	-	-	-	2	7.7	2	1.1	0.5	
Circulatory System	5	49.0	8	90.7	1	11.8	4	29.9	2	7.1	2	12.3	3	18.6	3	16.7	2	13.6	3	9.3	4	21.9	37	22.2	0.9	
Ischemic Heart	3	31.1	5	53.3	-	-	1	7.3	1	3.7	1	9.2	-	-	1	7.0	1	6.3	1	3.4	3	16.3	17	10.8	0.8	
Cerebrovascular	1	4.7	2	25.0	-	-	-	-	-	-	1	3.0	2	12.6	-	-	-	-	-	-	-	-	6	3.4	0.8	
Respiratory System	2	28.9	1	12.5	3	27.8	-	-	-	-	2	18.5	2	12.6	2	10.1	-	-	3	15.2	3	16.7	18	11.9	1.5	
Pneumonia/Influenza	1	15.7	-	-	2	16.0	-	-	-	-	1	9.2	1	6.1	2	10.1	-	-	1	2.5	3	16.7	11	6.6	2.1	
Chronic Lung	-	-	1	12.5	1	11.8	-	-	-	-	-	-	-	-	-	-	-	-	2	12.7	-	-	4	3.0	0.8	
Digestive System	1	5.3	-	-	-	-	-	-	-	-	-	-	2	10.3	1	6.2	2	6.2	2	8.0	1	2.2	9	3.9	1.8	
External Causes	9	48.1	6	16.4	9	41.5	9	33.5	4	14.6	-	-	5	16.1	4	9.6	1	2.7	4	6.5	9	22.9	60	17.5	2.9	
MVA	3	10.6	1	3.2	6	31.5	4	14.5	3	12.1	-	-	1	3.2	2	5.4	1	2.7	1	1.7	4	8.9	26	8.0	3.8	
Accidental Poisoning	1	3.7	1	3.2	2	7.9	1	2.6	1	2.5	-	-	2	4.5	-	-	-	-	-	-	1	2.2	9	2.2	7.3	
Suicide	2	5.2	1	2.3	-	-	-	-	-	-	-	-	-	-	2	4.2	-	-	1	1.7	-	-	6	1.2	1.0	
All Causes Male	12	195.2	11	147.8	12	157.7	11	125.4	4	38.1	1	2.0	11	130.7	10	86.3	7	103.2	7	54.4	13	87.5	99	96.4	1.1	
Female	9	130.4	8	133.4	5	59.5	6	55.8	6	66.9	7	86.9	9	59.5	7	61.2	6	46.5	12	79.2	14	108.0	89	79.0	1.5	
Total	21	162.6	19	140.4	17	104.9	17	87.1	10	51.7	8	44.8	20	90.1	17	76.7	13	68.6	19	69.8	27	99.8	188	85.8	1.3	
Alcohol-Related	2	14.4	2	8.2	6.0	25.0	5.0	20.8	4.0	11.1	-	-	7.0	37.4	5.0	17.4	6.0	27.0	3.0	6.9	2.0	4.3	42.0	15.9	4.2	
Medically Treatable	-	-	-	-	-	-	-	-	-	-	-	-	-	-	2.0	8.9	-	-	1.0	2.5	-	-	3.0	1.2	4.0	
Drug-Induced	1	3.7	1	3.2	1.0	4.4	1.0	2.6	1.0	2.5	-	-	2.0	4.5	-	-	-	-	-	-	1.0	2.2	8.0	1.9	4.8	
SAM	3	28.5	3	28.8	2.0	26.6	1.0	9.3	1.0	10.9	1.0	5.3	2.0	13.1	3.0	17.4	2.0	11.8	4.0	18.8	1.0	8.2	24.0	14.7	1.0	

Notes: ¹ Live Birth Rates are per 1,000 population. ² Rates for birth statistics and infant deaths per 1,000 live births. ³ Stillbirth rates per 1,000 total births (live births plus stillbirths).

ASMR per 10,000 Standard population (Canada Census 1991).

S/O - Status/Other is the ratio of the Status Indian 1991-2001 rate to the rate for Other Residents in the area shown.

SAM - Smoking attributable deaths may not sum to Total due to rounding.

BIRTH AND DEATH-RELATED STATISTICAL SUMMARIES BY HEALTH SERVICE DELIVERY AREA
OTHER RESIDENTS - 53 NORTHEAST
 BRITISH COLUMBIA, 1991 - 2001

Population/ Birth-Related/ Infant Deaths	1991		1992		1993		1994		1995		1996		1997		1998		1999		2000		2001		1991-2001		
	Number	Rate	Number	Rate	Number	Rate	Number	Rate	Number	Rate	Number	Rate	Number	Rate	Number	Rate	Number	Rate	Number	Rate	Number	Rate	Rate	S/O	
Population	56,704		56,750		56,935		57,525		58,719		60,433		60,952		61,326		61,600		61,493		61,417		653,854		
Live Births ¹ : Male	465		435		446		500		453		438		458		422		396		378		341		4,732		
Female	449		476		485		435		434		424		393		394		343		406		360		4,599		
Total	914	16.1	911	16.1	931	16.4	935	16.3	887	15.1	862	14.3	851	14.0	816	13.3	739	12.0	784	12.7	701	11.4	9,331	14.3	2.0
Low Birth Weight ²	23	25.2	33	36.2	43	46.2	45	48.1	37	41.7	29	33.6	28	32.9	36	44.1	22	29.8	38	48.5	30	42.8	364	39.0	1.2
Premature ²	32	35.0	44	48.3	33	35.4	48	51.3	50	56.4	48	55.7	39	45.8	42	51.5	27	36.5	41	52.3	32	45.6	436	46.7	1.3
Cesarean Section ²	131	143.3	143	157.0	149	160.0	173	185.0	150	169.1	177	205.3	173	203.3	149	182.6	148	200.3	174	221.9	156	222.5	1,723	184.7	1.0
Teenage Mother ²	81	88.6	81	88.9	70	75.2	85	90.9	76	85.7	56	65.0	63	74.0	60	73.5	51	69.0	63	80.4	42	59.9	728	78.0	2.8
Elderly Gravida ²	46	50.3	69	75.7	73	78.4	70	74.9	74	83.4	86	99.8	103	121.0	82	100.5	64	86.6	92	117.3	83	118.4	842	90.2	0.6
Stillbirths ³ :	5	5.4	4	4.4	3	3.2	6	6.4	5	5.6	4	4.6	8	9.3	1	1.2	5	6.7	9	11.3	8	11.3	58	6.2	0.5
Early Neonatal ²	1	1.1	2	2.2	4	4.3	6	6.4	1	1.1	2	2.3	-	-	3	3.7	1	1.4	3	3.8	1	1.4	24	2.6	1.4
Neonatal ²	1	1.1	3	3.3	6	6.4	6	6.4	1	1.1	2	2.3	-	-	3	3.7	1	1.4	3	3.8	1	1.4	27	2.9	1.3
Post Neonatal ²	1	1.1	2	2.2	4	4.3	1	1.1	-	-	1	1.2	-	-	-	-	1	1.4	1	1.3	-	-	11	1.2	3.1
Infant Deaths²	2	2.2	5	5.5	10	10.7	7	7.5	1	1.1	3	3.5	-	-	3	3.7	2	2.7	4	5.1	1	1.4	38	4.1	1.8
	1991		1992		1993		1994		1995		1996		1997		1998		1999		2000		2001		1991-2001		
Death-Related Cause of Death	Deaths ASMR		Deaths ASMR		Deaths ASMR		Deaths ASMR		Deaths ASMR		Deaths ASMR		Deaths ASMR		Deaths ASMR		Deaths ASMR		Deaths ASMR		Deaths ASMR		Deaths ASMR		S/O
Infectious/Parasitic	2	0.3	4	1.2	3	0.6	2	0.4	2	0.4	1	0.3	-	-	4	1.0	4	1.0	1	0.2	1	0.3	24	0.5	1.2
Cancer	57	15.8	63	17.1	63	17.9	67	19.1	87	23.1	75	20.6	66	16.5	67	17.3	70	17.6	66	15.7	63	13.9	744	17.6	1.0
Lung	14	3.7	21	5.8	21	6.2	19	5.6	23	6.1	29	8.0	16	3.9	21	5.6	19	4.8	19	4.7	28	6.1	230	5.5	1.0
Female Breast	5	3.0	7	3.5	5	3.0	4	1.7	7	3.1	6	2.8	4	1.9	8	4.0	5	2.0	10	4.2	3	0.9	64	2.7	-
Endo/Nut/Met	4	1.3	5	1.6	7	2.1	9	2.5	9	2.7	8	2.4	10	2.7	7	1.7	12	3.1	16	3.6	7	1.8	94	2.3	0.5
Circulatory System	82	25.9	86	28.0	96	31.0	74	23.1	79	22.8	84	24.6	76	20.9	100	27.0	81	22.3	93	24.0	85	21.6	936	24.5	0.9
Ischemic Heart	51	16.5	45	14.5	55	17.5	41	12.8	44	12.3	45	13.0	44	11.5	61	16.2	45	11.8	54	13.6	49	12.0	534	13.7	0.8
Cerebrovascular	15	4.5	15	4.9	16	5.4	11	3.5	13	4.2	15	4.6	15	4.3	12	3.3	9	2.6	17	4.6	15	4.2	153	4.1	0.8
Respiratory System	28	9.4	27	8.7	29	8.8	30	9.6	26	7.7	23	6.6	26	7.3	30	8.3	30	8.5	19	5.2	21	5.7	289	7.7	1.5
Pneumonia/Influenza	14	4.8	12	3.6	16	4.9	12	3.7	12	3.5	6	1.8	8	2.3	12	3.2	13	3.6	7	1.7	9	2.4	121	3.2	2.1
Chronic Lung	11	3.7	14	4.7	10	3.1	17	5.6	10	3.2	14	4.1	11	3.1	15	4.3	14	4.0	7	2.0	10	2.7	133	3.6	0.8
Digestive System	11	3.1	12	3.2	9	2.8	6	1.8	10	2.8	7	2.0	9	2.6	10	2.8	4	0.9	6	1.3	5	1.2	89	2.2	1.8
External Causes	41	9.2	22	4.5	40	8.0	29	5.5	47	9.1	36	6.7	28	5.3	25	4.2	28	5.4	25	4.3	24	4.6	345	6.0	2.9
MVA	16	2.9	8	1.4	10	1.7	9	1.5	22	3.6	15	2.6	11	1.9	11	1.9	9	1.7	13	2.2	11	2.0	135	2.1	3.8
Accidental Poisoning	-	-	-	-	1	0.2	-	-	1	0.2	7	1.1	1	0.2	7	1.0	2	0.3	-	-	1	0.1	20	0.3	7.3
Suicide	12	2.7	6	1.1	7	1.4	9	1.5	9	1.6	5	0.9	5	1.0	2	0.3	8	1.3	6	0.9	3	0.4	72	1.2	1.0
All Causes Male	161	91.1	151	92.0	176	99.1	142	81.9	160	84.3	151	82.7	146	76.6	162	88.9	165	87.5	159	77.5	135	67.6	1,708	84.1	1.1
Female	89	53.0	89	49.8	101	59.5	103	56.9	120	63.7	111	58.8	88	44.5	112	54.5	90	44.3	104	49.3	105	47.3	1,112	52.6	1.5
Total	250	72.2	240	69.8	277	78.9	245	69.2	280	74.3	262	70.8	234	60.2	274	70.2	255	64.9	263	63.2	240	57.0	2,820	67.9	1.3
Alcohol-Related	4	0.9	4	0.8	20.0	4.6	16.0	3.4	27.0	6.2	17.0	3.6	18.0	3.7	16.0	3.4	19.0	4.0	25.0	4.8	26.0	5.3	192.0	3.8	4.2
Medically Treatable	-	-	2	0.3	3.0	0.4	3.0	0.5	5.0	0.9	1.0	0.2	-	-	1.0	0.1	1.0	0.1	2.0	0.3	2.0	0.3	20.0	0.3	4.0
Drug-Induced	2	0.4	1	0.2	1.0	0.2	2.0	0.3	1.0	0.2	4.0	0.6	1.0	0.2	8.0	1.2	2.0	0.3	1.0	0.1	1.0	0.1	24.0	0.4	4.8
SAM	46	14.0	60	18.1	59.0	17.5	52.0	15.7	56.0	15.5	62.0	17.4	52.0	13.5	63.0	16.9	57.0	15.0	51.0	12.7	59.0	13.9	617.0	15.4	1.0

Notes: ¹ Live Birth Rates are per 1,000 population. ² Rates for birth statistics and infant deaths per 1,000 live births. ³ Stillbirth rates per 1,000 total births (live births plus stillbirths).
 ASMR per 10,000 Standard population (Canada Census 1991).
 S/O - Status/Other is the ratio of the Status Indian 1991-2001 rate to the rate for Other Residents in the area shown.
 SAM - Smoking attributable deaths may not sum to Total due to rounding.

APPENDIX 4**AGE STANDARDIZED MORTALITY RATES BY HEALTH SERVICE DELIVERY AREA**

The categories presented in Appendix 4 are listed below.

CAUSES OF DEATH	ICD-10 CODES	CAUSES OF DEATH	ICD-10 CODES
Infectious/Parasitic Diseases	A00-B99	Digestive System Diseases	K00-K93
HIV Disease	B20-B24	Chronic Liver Disease/Cirrhosis	K70, K73-K74, K76.0-K76.1 Congenital
Tuberculosis	A15-A19, B90	Anomalies	Q00-Q99
Cancer	C00-C97	Perinatal Conditions	P00-P96
Lung	C33-C34	External Causes	V01-Y98
Female Breast	C50.0-C50.9	Motor Vehicle Accidents	V02-V04, V09, V12-V14, V19.0-V19.6, V20-V79, V80.3-V80.5, V82.0-V82.1, V82.3-V89.0, V89.2, V89.9, Y85.0.
Colorectal	C18-C21	Accidental Poisoning	X40-X49
Cervical	C53	Accidental Falls	W00-W19
Prostate	C61	Suicide	X60-X84, Y87.0
Endocrine/Nutritional/Metabolic	E00-E89	Homicide	X85-Y09, Y87.1
Diabetes	E10-E14	Fire and Flames	X00-X09
Circulatory System Diseases	I00-I99	Alcohol-Related Deaths	see glossary
Ischemic Heart	I20-I25	Medical Treatable Diseases	see glossary
Cerebrovascular	I60-I69	Drug Induced Deaths	see glossary
Arteries	I70-I78, I26-I28	Smoking Attributable Mortality (SAM)	see glossary
Respiratory System Diseases	J00-J99		
Pneumonia/Influenza	J10-J18.1, J18.8-J18.9		
Chronic Lung Disease	J40-J44		
Asthma	J45-J46		

AGE STANDARDIZED MORTALITY RATES BY HEALTH SERVICE DELIVERY AREA AND GENDER
PROVINCIAL TOTAL
BRITISH COLUMBIA, 1991-2001

Causes of Death	Status Indians						Other Residents					
	Male		Female		Total		Male		Female		Total	
	Deaths	ASMR	Deaths	ASMR	Deaths	ASMR	Deaths	ASMR	Deaths	ASMR	Deaths	ASMR
Infectious/Parasitic Diseases	190	3.6	111	2.4	301	2.9	3,246	1.5	1,456	0.6	4,702	1.1
HIV Disease	130	2.1	37	0.6	167	1.3	1,865	0.9	132	0.1	1,997	0.5
Tuberculosis	6	0.2	15	0.4	21	0.3	70	0.0	55	0.0	125	0.0
Cancer	649	21.5	573	16.0	1,222	18.6	41,187	20.1	36,078	14.2	77,265	16.7
Lung	153	5.2	105	3.2	258	4.1	11,930	5.8	8,585	3.4	20,515	4.5
Female Breast	-	-	95	2.4	95	2.4	-	-	6,086	2.5	6,086	2.5
Colorectal	74	2.6	48	1.5	122	2.0	3,720	1.8	3,304	1.3	7,024	1.5
Cervical	-	-	20	0.4	20	0.4	-	-	497	0.2	497	0.2
Prostate	74	2.9	-	-	74	2.9	5,215	2.6	-	-	5,215	2.6
Endocrine/Nutritional/Metabolic	115	3.6	113	3.3	228	3.5	4,056	2.0	4,113	1.5	8,169	1.7
Diabetes	84	2.8	78	2.4	162	2.6	3,170	1.6	2,975	1.1	6,145	1.3
Circulatory System Diseases	1,038	35.7	845	26.9	1,883	31.1	54,092	26.8	50,907	17.9	104,999	21.9
Ischemic Heart	534	18.4	307	10.4	841	14.2	30,558	15.1	22,717	8.0	53,275	11.2
Cerebrovascular	177	6.5	236	7.2	413	6.9	9,919	5.0	13,435	4.7	23,354	4.8
Arteries	54	1.7	45	1.4	99	1.5	3,901	1.9	3,220	1.1	7,121	1.5
Respiratory System Diseases	325	11.3	289	8.7	614	9.9	15,355	7.7	13,985	4.9	29,340	6.1
Pneumonia/Influenza	166	5.5	158	4.7	324	5.1	6,153	3.1	6,876	2.4	13,029	2.7
Chronic Lung Disease	94	3.7	52	1.8	146	2.7	6,797	3.4	4,893	1.8	11,690	2.4
Asthma	7	0.2	11	0.3	18	0.3	328	0.2	452	0.2	780	0.2
Digestive System Diseases	262	7.4	311	7.4	573	7.4	5,264	2.6	5,184	1.9	10,448	2.2
Chronic Liver Disease/Cirrhosis	118	2.9	167	3.5	285	3.2	1,814	0.9	938	0.4	2,752	0.6
Congenital Anomalies	42	0.5	29	0.3	71	0.4	649	0.4	543	0.3	1,192	0.3
Perinatal Conditions	47	0.4	45	0.4	92	0.4	560	0.3	435	0.3	995	0.3
External Causes	1,435	23.7	691	10.8	2,126	16.9	14,304	7.0	6,150	2.6	20,454	4.8
Motor Vehicle Accidents	350	5.5	170	2.5	520	3.9	2,995	1.5	1,292	0.6	4,287	1.1
Accidental Poisoning	279	4.5	199	2.7	478	3.5	2,715	1.3	688	0.3	3,403	0.8
Accidental Falls	86	2.1	57	1.7	143	1.9	1,715	0.9	1,870	0.6	3,585	0.8
Suicide	318	4.7	103	1.4	421	2.9	3,723	1.8	1,075	0.5	4,798	1.1
Homicide	93	1.4	58	0.8	151	1.1	610	0.3	292	0.1	902	0.2
Fire and Flames	51	1.0	25	0.4	76	0.7	184	0.1	104	0.0	288	0.1
All Other Causes	508	12.3	454	10.0	962	11.1	11,980	6.0	14,299	5.2	26,279	5.6
Total Deaths	4,611	120.0	3,461	86.3	8,072	102.2	150,693	74.5	133,150	49.4	283,843	60.8
Alcohol-Related Deaths	1,284	29.7	627	11.7	1,911	20.2	11,531	5.5	3,104	1.3	14,635	3.3
Medically Treatable Diseases	60	1.1	85	1.3	145	1.2	531	0.2	627	0.3	1,158	0.3
Drug Induced Deaths	249	4.0	241	3.4	490	3.7	3,163	1.5	1,219	0.6	4,382	1.1
Smoking-Attributable Mortality (SAM)	623	21.3	356	10.7	978	15.7	37,005	18.2	21,907	8.2	58,912	12.5

Notes: ASMR - Age Standardized Mortality Rate per 10,000 Standard population (based on Canada Census 1991as standard population).
Health Service Delivery Areas will not sum to B.C. due to cases with unknown addresses.
Smoking attributable deaths may not sum to Total due to rounding.

AGE STANDARDIZED MORTALITY RATES BY HEALTH SERVICE DELIVERY AREA AND GENDER
11/12 EAST KOOTENAY AND KOOTENAY BOUNDARY
 BRITISH COLUMBIA, 1991-2001

Causes of Death	Status Indians						Other Residents					
	Male		Female		Total		Male		Female		Total	
	Deaths	ASMR	Deaths	ASMR	Deaths	ASMR	Deaths	ASMR	Deaths	ASMR	Deaths	ASMR
Infectious/Parasitic Diseases	1	1.2	-	-	1	0.5	51	0.5	45	0.4	96	0.5
HIV Disease	1	1.2	-	-	1	0.5	12	0.1	-	-	12	0.1
Tuberculosis	-	-	-	-	-	-	1	0.0	1	0.0	2	0.0
Cancer	18	46.2	17	41.5	35	42.4	1,953	20.4	1,534	14.1	3,487	16.9
Lung	9	22.6	3	9.2	12	14.8	551	5.7	369	3.5	920	4.5
Female Breast	-	-	6	11.8	6	11.8	-	-	247	2.3	247	2.3
Colorectal	1	3.6	-	-	1	1.3	162	1.7	146	1.3	308	1.5
Cervical	-	-	1	2.9	1	2.9	-	-	19	0.2	19	0.2
Prostate	-	-	-	-	-	-	275	2.9	-	-	275	2.9
Endocrine/Nutritional/Metabolic	2	2.6	4	9.2	6	6.7	204	2.2	213	1.8	417	2.0
Diabetes	-	-	4	9.2	4	5.4	160	1.7	151	1.3	311	1.5
Circulatory System Diseases	23	63.2	18	44.7	41	53.1	2,632	28.0	2,232	18.7	4,864	23.0
Ischemic Heart	15	41.0	8	23.4	23	30.4	1,520	16.1	1,021	8.6	2,541	12.1
Cerebrovascular	4	11.8	4	9.3	8	11.2	453	4.9	526	4.4	979	4.6
Arteries	1	3.6	2	3.6	3	3.4	224	2.4	145	1.2	369	1.7
Respiratory System Diseases	6	17.1	4	6.8	10	12.3	720	7.8	473	4.0	1,193	5.6
Pneumonia/Influenza	4	10.3	2	4.2	6	7.3	257	2.8	226	1.9	483	2.3
Chronic Lung Disease	2	6.7	1	2.1	3	4.8	362	3.9	177	1.5	539	2.5
Asthma	-	-	-	-	-	-	13	0.1	7	0.1	20	0.1
Digestive System Diseases	6	16.9	5	6.8	11	11.1	255	2.7	237	2.1	492	2.4
Chronic Liver Disease/Cirrhosis	3	7.6	3	3.8	6	5.4	91	0.9	47	0.4	138	0.7
Congenital Anomalies	-	-	-	-	-	-	25	0.4	20	0.3	45	0.3
Perinatal Conditions	2	0.9	-	-	2	0.4	19	0.3	14	0.2	33	0.3
External Causes	22	30.8	8	9.2	30	20.1	728	8.5	319	3.4	1,047	5.9
Motor Vehicle Accidents	5	4.7	3	2.4	8	3.4	201	2.4	104	1.2	305	1.8
Accidental Poisoning	1	1.0	3	2.6	4	1.9	47	0.5	21	0.2	68	0.4
Accidental Falls	1	3.9	2	4.2	3	4.4	80	0.9	81	0.7	161	0.8
Suicide	6	6.6	-	-	6	3.2	210	2.4	46	0.5	256	1.5
Homicide	1	1.0	-	-	1	0.4	23	0.3	17	0.2	40	0.2
Fire and Flames	3	7.5	-	-	3	3.8	13	0.2	4	0.0	17	0.1
All Other Causes	7	19.4	5	6.6	12	11.7	529	5.8	650	5.5	1,179	5.7
Total Deaths	87	198.2	61	124.7	148	158.3	7,116	76.4	5,737	50.4	12,853	62.6
Alcohol-Related Deaths	25	49.4	13	19.6	38	33.9	594	6.3	170	1.7	764	3.9
Medically Treatable Diseases	1	1.0	1	1.5	2	1.2	24	0.3	19	0.2	43	0.2
Drug Induced Deaths	2	3.2	3	2.6	5	3.0	62	0.7	46	0.5	108	0.6
Smoking-Attributable Mortality (SAM)	19	50.0	8	19.2	27	33.3	1,782	18.7	913	8.0	2,695	12.9

Notes: ASMR - Age Standardized Mortality Rate per 10,000 Standard population (based on Canada Census 1991as standard population).
 Health Service Delivery Areas will not sum to B.C. due to cases with unknown addresses.
 Smoking attributable deaths may not sum to Total due to rounding.

AGE STANDARDIZED MORTALITY RATES BY HEALTH SERVICE DELIVERY AREA AND GENDER

13 OKANAGAN

BRITISH COLUMBIA, 1991-2001

Causes of Death	Status Indians						Other Residents					
	Male		Female		Total		Male		Female		Total	
	Deaths	ASMR	Deaths	ASMR	Deaths	ASMR	Deaths	ASMR	Deaths	ASMR	Deaths	ASMR
Infectious/Parasitic Diseases	2	0.6	5	2.4	7	1.6	141	0.8	120	0.5	261	0.6
HIV Disease	2	0.6	1	0.3	3	0.4	45	0.3	7	0.1	52	0.2
Tuberculosis	-	-	1	0.6	1	0.3	4	0.0	8	0.0	12	0.0
Cancer	37	20.6	21	9.3	58	14.5	4,257	19.3	3,377	13.3	7,634	16.0
Lung	8	5.4	3	1.4	11	3.2	1,139	5.2	785	3.1	1,924	4.1
Female Breast	-	-	5	1.7	5	1.7	-	-	564	2.4	564	2.4
Colorectal	6	3.3	-	-	6	1.5	370	1.7	294	1.1	664	1.4
Cervical	-	-	1	0.5	1	0.5	-	-	36	0.2	36	0.2
Prostate	5	3.2	-	-	5	3.2	649	2.8	-	-	649	2.8
Endocrine/Nutritional/Metabolic	5	2.9	8	3.9	13	3.5	394	1.8	351	1.2	745	1.5
Diabetes	3	2.0	5	2.3	8	2.2	310	1.4	245	0.9	555	1.1
Circulatory System Diseases	64	37.4	49	26.3	113	31.4	5,661	24.9	4,783	16.0	10,444	20.1
Ischemic Heart	39	22.6	21	11.3	60	16.5	3,033	13.4	2,064	6.9	5,097	9.9
Cerebrovascular	9	5.8	14	7.4	23	6.7	993	4.3	1,279	4.3	2,272	4.3
Arteries	5	2.4	1	0.6	6	1.4	502	2.2	357	1.2	859	1.7
Respiratory System Diseases	30	17.1	16	7.5	46	11.9	1,655	7.1	1,349	4.5	3,004	5.7
Pneumonia/Influenza	13	6.4	7	2.9	20	4.5	680	2.9	664	2.2	1,344	2.5
Chronic Lung Disease	10	6.7	5	2.7	15	4.5	717	3.1	452	1.5	1,169	2.2
Asthma	2	1.3	-	-	2	0.6	36	0.2	47	0.2	83	0.2
Digestive System Diseases	21	10.5	14	5.9	35	8.0	527	2.4	457	1.6	984	2.0
Chronic Liver Disease/Cirrhosis	14	7.0	8	3.4	22	5.1	155	0.8	80	0.3	235	0.5
Congenital Anomalies	2	0.5	2	0.5	4	0.5	47	0.4	49	0.3	96	0.4
Perinatal Conditions	2	0.3	1	0.2	3	0.2	38	0.4	29	0.3	67	0.3
External Causes	70	23.0	27	8.6	97	15.4	1,152	7.3	569	2.9	1,721	5.0
Motor Vehicle Accidents	29	8.3	9	2.4	38	5.3	288	2.0	131	0.8	419	1.4
Accidental Poisoning	4	1.3	4	1.1	8	1.2	98	0.7	45	0.3	143	0.5
Accidental Falls	6	3.1	3	1.5	9	2.3	184	0.8	189	0.6	373	0.7
Suicide	15	5.1	3	0.9	18	2.8	325	2.1	90	0.6	415	1.3
Homicide	2	0.6	2	1.1	4	0.8	38	0.3	35	0.3	73	0.3
Fire and Flames	6	1.4	3	1.0	9	1.2	16	0.1	9	0.1	25	0.1
All Other Causes	19	9.5	15	6.5	34	7.8	1,163	5.3	1,338	4.8	2,501	5.0
Total Deaths	252	122.2	158	71.1	410	94.8	15,035	69.7	12,422	45.5	27,457	56.7
Alcohol-Related Deaths	79	33.5	28	9.3	107	20.5	1,122	5.9	323	1.5	1,445	3.6
Medically Treatable Diseases	2	0.6	3	1.2	5	0.9	35	0.2	35	0.2	70	0.2
Drug Induced Deaths	1	0.3	4	1.1	5	0.7	143	1.0	90	0.5	233	0.8
Smoking-Attributable Mortality (SAM)	44	25.6	20	9.9	64	17.1	3,758	16.7	2,028	7.3	5,787	11.6

Notes: ASMR - Age Standardized Mortality Rate per 10,000 Standard population (based on Canada Census 1991as standard population).
Health Service Delivery Areas will not sum to B.C. due to cases with unknown addresses.
Smoking attributable deaths may not sum to Total due to rounding.

AGE STANDARDIZED MORTALITY RATES BY HEALTH SERVICE DELIVERY AREA AND GENDER
14 THOMPSON CARIBOO SHUSWAP
BRITISH COLUMBIA, 1991-2001

Causes of Death	Status Indians						Other Residents					
	Male		Female		Total		Male		Female		Total	
	Deaths	ASMR	Deaths	ASMR	Deaths	ASMR	Deaths	ASMR	Deaths	ASMR	Deaths	ASMR
Infectious/Parasitic Diseases	9	1.3	13	2.0	22	1.6	82	0.8	62	0.5	144	0.7
HIV Disease	4	0.4	4	0.5	8	0.5	20	0.2	2	0.0	22	0.1
Tuberculosis	-	-	1	0.2	1	0.1	2	0.0	3	0.0	5	0.0
Cancer	70	14.3	70	12.4	140	13.4	2,184	20.5	1,688	14.3	3,872	17.1
Lung	20	4.0	11	2.0	31	2.9	705	6.5	448	3.8	1,153	5.0
Female Breast	-	-	14	2.3	14	2.3	-	-	290	2.4	290	2.4
Colorectal	4	0.8	7	1.4	11	1.1	173	1.6	148	1.3	321	1.4
Cervical	-	-	4	0.4	4	0.4	-	-	21	0.2	21	0.2
Prostate	10	2.2	-	-	10	2.2	266	2.7	-	-	266	2.7
Endocrine/Nutritional/Metabolic	17	3.8	16	3.1	33	3.4	210	2.1	192	1.7	402	1.9
Diabetes	15	3.3	13	2.7	28	2.9	165	1.6	142	1.2	307	1.4
Circulatory System Diseases	120	25.5	99	19.2	219	22.3	2,943	29.2	2,147	18.4	5,090	23.6
Ischemic Heart	57	12.3	32	6.6	89	9.3	1,650	15.9	900	7.7	2,550	11.6
Cerebrovascular	26	5.8	30	5.5	56	5.7	461	4.7	516	4.4	977	4.6
Arteries	4	0.9	6	1.1	10	1.0	225	2.3	158	1.4	383	1.8
Respiratory System Diseases	43	9.2	48	9.2	91	9.2	838	8.7	574	4.9	1,412	6.6
Pneumonia/Influenza	26	5.8	24	4.5	50	5.1	258	2.7	229	2.0	487	2.3
Chronic Lung Disease	9	2.1	7	1.5	16	1.8	446	4.6	252	2.2	698	3.3
Asthma	-	-	3	0.5	3	0.3	25	0.2	26	0.2	51	0.2
Digestive System Diseases	31	5.7	56	8.9	87	7.4	295	2.7	256	2.2	551	2.5
Chronic Liver Disease/Cirrhosis	14	2.5	33	4.7	47	3.6	118	1.0	57	0.5	175	0.7
Congenital Anomalies	4	0.3	3	0.2	7	0.3	31	0.4	23	0.3	54	0.3
Perinatal Conditions	3	0.2	3	0.2	6	0.2	29	0.4	14	0.2	43	0.3
External Causes	234	27.3	80	9.3	314	18.1	1,005	9.9	404	3.8	1,409	6.8
Motor Vehicle Accidents	78	8.6	32	3.6	110	6.0	325	3.1	130	1.3	455	2.2
Accidental Poisoning	21	2.7	7	0.7	28	1.6	113	1.1	39	0.4	152	0.8
Accidental Falls	15	2.6	10	1.8	25	2.2	103	1.1	107	0.9	210	1.0
Suicide	47	4.9	9	0.9	56	2.9	250	2.4	54	0.5	304	1.4
Homicide	12	1.4	9	0.8	21	1.1	37	0.4	18	0.2	55	0.3
Fire and Flames	8	1.1	3	0.3	11	0.7	11	0.1	9	0.1	20	0.1
All Other Causes	59	10.3	58	9.6	117	10.1	600	6.1	580	5.0	1,180	5.6
Total Deaths	590	98.1	446	74.2	1,036	85.8	8,217	80.6	5,940	51.3	14,157	65.3
Alcohol-Related Deaths	201	31.3	92	12.9	293	21.8	770	7.1	185	1.6	955	4.3
Medically Treatable Diseases	5	0.5	14	1.5	19	1.0	26	0.2	33	0.3	59	0.3
Drug Induced Deaths	12	1.4	8	1.0	20	1.1	143	1.4	67	0.6	210	1.0
Smoking-Attributable Mortality (SAM)	74	15.4	44	8.3	118	11.7	2,123	20.5	1,051	8.9	3,174	14.3

Notes: ASMR - Age Standardized Mortality Rate per 10,000 Standard population (based on Canada Census 1991as standard population).
Health Service Delivery Areas will not sum to B.C. due to cases with unknown addresses.
Smoking attributable deaths may not sum to Total due to rounding.

AGE STANDARDIZED MORTALITY RATES BY HEALTH SERVICE DELIVERY AREA AND GENDER
21 FRASER VALLEY
BRITISH COLUMBIA, 1991-2001

Causes of Death	Status Indians						Other Residents					
	Male		Female		Total		Male		Female		Total	
	Deaths	ASMR	Deaths	ASMR	Deaths	ASMR	Deaths	ASMR	Deaths	ASMR	Deaths	ASMR
Infectious/Parasitic Diseases	6	1.9	5	2.1	11	2.0	123	1.0	92	0.6	215	0.8
HIV Disease	4	1.0	1	0.2	5	0.5	37	0.3	3	0.0	40	0.2
Tuberculosis	-	-	-	-	-	-	5	0.0	5	0.0	10	0.0
Cancer	38	18.3	31	13.8	69	16.0	2,604	20.3	2,159	14.3	4,763	17.0
Lung	10	4.3	6	2.3	16	3.2	754	5.9	513	3.5	1,267	4.6
Female Breast	-	-	7	3.3	7	3.3	-	-	349	2.4	349	2.4
Colorectal	-	-	3	1.4	3	0.7	227	1.8	212	1.4	439	1.5
Cervical	-	-	2	0.8	2	0.8	-	-	21	0.2	21	0.2
Prostate	6	3.7	-	-	6	3.7	372	2.8	-	-	372	2.8
Endocrine/Nutritional/Metabolic	10	4.9	5	2.2	15	3.5	270	2.1	268	1.6	538	1.9
Diabetes	7	3.9	3	1.3	10	2.6	216	1.7	203	1.2	419	1.4
Circulatory System Diseases	71	39.3	50	26.4	121	32.5	3,562	27.5	3,358	19.5	6,920	23.2
Ischemic Heart	44	24.1	21	11.9	65	17.7	2,115	16.4	1,645	9.6	3,760	12.7
Cerebrovascular	15	9.0	15	7.8	30	8.4	652	5.0	800	4.6	1,452	4.8
Arteries	5	2.5	4	1.6	9	2.0	235	1.8	208	1.2	443	1.5
Respiratory System Diseases	17	7.8	18	9.5	35	8.7	928	7.1	869	5.1	1,797	6.0
Pneumonia/Influenza	6	2.6	8	4.4	14	3.5	385	3.0	430	2.4	815	2.7
Chronic Lung Disease	5	3.0	3	1.5	8	2.2	408	3.1	309	1.8	717	2.4
Asthma	2	0.8	1	0.6	3	0.7	21	0.2	34	0.2	55	0.2
Digestive System Diseases	18	8.8	15	6.1	33	7.4	363	2.8	302	1.9	665	2.3
Chronic Liver Disease/Cirrhosis	9	3.9	7	2.5	16	3.1	106	0.8	40	0.3	146	0.6
Congenital Anomalies	3	0.5	5	0.8	8	0.6	59	0.5	49	0.4	108	0.5
Perinatal Conditions	2	0.2	-	-	2	0.1	31	0.3	22	0.2	53	0.2
External Causes	88	24.3	41	9.3	129	16.4	835	7.1	376	2.9	1,211	5.1
Motor Vehicle Accidents	24	6.4	18	3.5	42	4.9	204	1.8	93	0.8	297	1.3
Accidental Poisoning	19	5.0	8	2.0	27	3.4	122	1.0	37	0.3	159	0.7
Accidental Falls	5	2.1	1	0.3	6	1.2	87	0.7	92	0.5	179	0.6
Suicide	17	4.4	8	1.6	25	2.9	223	1.9	70	0.6	293	1.2
Homicide	6	1.5	1	0.2	7	0.9	30	0.3	22	0.2	52	0.2
Fire and Flames	-	-	1	0.2	1	0.1	17	0.1	7	0.1	24	0.1
All Other Causes	30	9.0	21	5.4	51	7.2	737	5.8	777	4.7	1,514	5.2
Total Deaths	283	114.9	191	75.7	474	94.3	9,512	74.6	8,272	51.1	17,784	62.0
Alcohol-Related Deaths	54	21.4	20	5.9	74	13.3	548	4.4	151	1.1	699	2.7
Medically Treatable Diseases	4	0.9	3	0.8	7	0.9	32	0.3	39	0.3	71	0.3
Drug Induced Deaths	19	5.4	10	2.6	29	3.9	149	1.3	82	0.7	231	1.0
Smoking-Attributable Mortality (SAM)	40	20.3	21	10.1	61	14.9	2,328	18.1	1,379	8.6	3,707	12.9

Notes: ASMR - Age Standardized Mortality Rate per 10,000 Standard population (based on Canada Census 1991as standard population).
Health Service Delivery Areas will not sum to B.C. due to cases with unknown addresses.
Smoking attributable deaths may not sum to Total due to rounding.

AGE STANDARDIZED MORTALITY RATES BY HEALTH SERVICE DELIVERY AREA AND GENDER
22 SIMON FRASER
BRITISH COLUMBIA, 1991-2001

Causes of Death	Status Indians						Other Residents					
	Male		Female		Total		Male		Female		Total	
	Deaths	ASMR	Deaths	ASMR	Deaths	ASMR	Deaths	ASMR	Deaths	ASMR	Deaths	ASMR
Infectious/Parasitic Diseases	5	5.5	3	1.0	8	2.6	306	1.2	174	0.6	480	0.9
HIV Disease	1	0.6	-	-	1	0.3	137	0.5	13	0.0	150	0.3
Tuberculosis	-	-	1	0.3	1	0.2	10	0.0	4	0.0	14	0.0
Cancer	39	113.0	41	61.7	80	78.0	4,714	21.5	4,386	14.8	9,100	17.5
Lung	15	49.5	10	10.6	25	23.8	1,430	6.5	1,070	3.7	2,500	4.9
Female Breast	-	-	4	1.9	4	1.9	-	-	754	2.6	754	2.6
Colorectal	4	9.6	4	9.8	8	9.2	441	2.0	423	1.4	864	1.7
Cervical	-	-	-	-	-	-	-	-	68	0.2	68	0.2
Prostate	4	15.4	-	-	4	15.4	500	2.4	-	-	500	2.4
Endocrine/Nutritional/Metabolic	4	9.4	6	12.3	10	11.4	463	2.1	563	1.8	1,026	2.0
Diabetes	4	9.4	5	9.3	9	9.5	367	1.7	426	1.3	793	1.5
Circulatory System Diseases	52	162.3	55	124.8	107	138.1	6,324	30.1	6,408	19.5	12,732	24.0
Ischemic Heart	29	90.0	22	55.3	51	67.8	3,629	17.2	2,915	8.9	6,544	12.4
Cerebrovascular	10	32.2	18	37.1	28	35.4	1,205	5.8	1,687	5.1	2,892	5.4
Arteries	2	6.8	1	3.0	3	4.0	438	2.1	387	1.2	825	1.6
Respiratory System Diseases	22	78.8	15	32.5	37	49.6	1,880	9.2	1,694	5.2	3,574	6.7
Pneumonia/Influenza	7	27.3	8	18.9	15	22.5	796	3.9	855	2.5	1,651	3.1
Chronic Lung Disease	13	49.4	4	9.4	17	23.8	799	3.9	596	1.9	1,395	2.7
Asthma	-	-	1	0.5	1	0.3	30	0.1	53	0.2	83	0.2
Digestive System Diseases	11	21.3	7	8.9	18	13.3	627	2.8	660	2.1	1,287	2.4
Chronic Liver Disease/Cirrhosis	3	5.8	4	4.4	7	4.4	239	1.0	109	0.4	348	0.7
Congenital Anomalies	1	0.2	2	0.4	3	0.3	73	0.3	84	0.3	157	0.3
Perinatal Conditions	2	0.3	2	0.3	4	0.3	68	0.3	61	0.3	129	0.3
External Causes	39	25.5	28	20.1	67	22.6	1,478	5.8	625	2.2	2,103	3.9
Motor Vehicle Accidents	5	3.3	4	1.6	9	2.3	272	1.1	120	0.4	392	0.8
Accidental Poisoning	16	8.0	8	2.9	24	5.2	338	1.2	68	0.3	406	0.7
Accidental Falls	1	0.6	5	11.0	6	7.0	176	0.8	175	0.5	351	0.7
Suicide	8	4.5	8	3.6	16	3.9	412	1.6	126	0.5	538	1.0
Homicide	3	1.2	2	0.5	5	0.8	89	0.3	28	0.1	117	0.2
Fire and Flames	1	0.6	-	-	1	0.3	13	0.1	15	0.1	28	0.1
All Other Causes	17	23.7	19	26.1	36	24.2	1,302	6.0	1,621	5.1	2,923	5.5
Total Deaths	192	439.9	178	288.2	370	340.4	17,235	79.4	16,276	51.8	33,511	63.6
Alcohol-Related Deaths	38	52.3	14	11.6	52	26.8	1,279	5.4	310	1.1	1,589	3.0
Medically Treatable Diseases	2	1.6	2	0.7	4	1.0	67	0.2	85	0.3	152	0.3
Drug Induced Deaths	16	13.9	14	5.9	30	9.0	393	1.4	142	0.5	535	1.0
Smoking-Attributable Mortality (SAM)	43	144.1	26	43.8	70	79.6	4,385	20.5	2,711	8.7	7,096	13.5

Notes: ASMR - Age Standardized Mortality Rate per 10,000 Standard population (based on Canada Census 1991 as standard population).
Health Service Delivery Areas will not sum to B.C. due to cases with unknown addresses.
Smoking attributable deaths may not sum to Total due to rounding.

AGE STANDARDIZED MORTALITY RATES BY HEALTH SERVICE DELIVERY AREA AND GENDER
23 SOUTH FRASER
BRITISH COLUMBIA, 1991-2001

Causes of Death	Status Indians						Other Residents					
	Male		Female		Total		Male		Female		Total	
	Deaths	ASMR	Deaths	ASMR	Deaths	ASMR	Deaths	ASMR	Deaths	ASMR	Deaths	ASMR
Infectious/Parasitic Diseases	6	3.1	-	-	6	1.3	315	1.1	191	0.6	506	0.8
HIV Disease	5	2.4	-	-	5	1.1	113	0.4	14	0.1	127	0.2
Tuberculosis	-	-	-	-	-	-	7	0.0	9	0.0	16	0.0
Cancer	27	50.4	34	42.1	61	45.6	4,989	18.8	4,632	14.3	9,621	16.2
Lung	7	9.1	7	10.4	14	9.7	1,373	5.2	1,122	3.5	2,495	4.2
Female Breast	-	-	5	4.4	5	4.4	-	-	796	2.5	796	2.5
Colorectal	4	7.2	2	3.7	6	5.0	456	1.7	407	1.2	863	1.5
Cervical	-	-	-	-	-	-	-	-	72	0.2	72	0.2
Prostate	3	7.5	-	-	3	7.5	638	2.5	-	-	638	2.5
Endocrine/Nutritional/Metabolic	4	8.9	4	5.0	8	6.7	504	1.9	501	1.5	1,005	1.7
Diabetes	4	8.9	2	2.1	6	4.9	403	1.5	379	1.1	782	1.3
Circulatory System Diseases	46	103.5	34	71.7	80	84.9	6,632	25.5	6,113	17.3	12,745	21.0
Ischemic Heart	24	53.8	14	31.7	38	40.9	4,009	15.4	2,994	8.5	7,003	11.6
Cerebrovascular	6	12.6	8	19.3	14	16.3	1,179	4.6	1,585	4.5	2,764	4.5
Arteries	4	6.2	3	4.5	7	5.2	449	1.7	371	1.1	820	1.4
Respiratory System Diseases	6	17.8	10	18.2	16	18.2	1,694	6.6	1,594	4.5	3,288	5.4
Pneumonia/Influenza	4	11.6	3	5.7	7	8.2	644	2.5	712	2.0	1,356	2.2
Chronic Lung Disease	2	6.3	4	8.0	6	7.3	777	3.0	598	1.7	1,375	2.3
Asthma	-	-	-	-	-	-	39	0.1	59	0.2	98	0.2
Digestive System Diseases	5	7.0	9	9.0	14	8.1	618	2.3	596	1.7	1,214	2.0
Chronic Liver Disease/Cirrhosis	4	4.8	4	4.2	8	4.4	219	0.8	126	0.4	345	0.6
Congenital Anomalies	5	1.5	2	0.3	7	0.8	103	0.4	77	0.3	180	0.3
Perinatal Conditions	3	0.4	2	0.3	5	0.4	92	0.3	88	0.3	180	0.3
External Causes	40	21.9	23	11.8	63	16.3	1,586	5.7	652	2.1	2,238	3.9
Motor Vehicle Accidents	9	4.2	5	2.4	14	3.3	398	1.4	156	0.5	554	1.0
Accidental Poisoning	12	6.0	11	4.6	23	5.3	319	1.1	69	0.2	388	0.7
Accidental Falls	2	1.2	-	-	2	0.5	144	0.6	160	0.4	304	0.5
Suicide	11	6.3	-	-	11	2.7	402	1.4	118	0.4	520	0.9
Homicide	2	1.0	2	0.8	4	0.9	68	0.2	43	0.2	111	0.2
Fire and Flames	-	-	2	0.8	2	0.4	19	0.1	14	0.0	33	0.1
All Other Causes	12	11.0	16	24.1	28	18.2	1,355	5.1	1,557	4.5	2,912	4.8
Total Deaths	154	225.5	134	182.4	288	200.4	17,888	67.8	16,001	47.1	33,889	56.5
Alcohol-Related Deaths	15	14.8	18	12.3	33	13.2	1,110	4.0	315	1.0	1,425	2.4
Medically Treatable Diseases	2	1.5	-	-	2	0.6	84	0.3	98	0.3	182	0.3
Drug Induced Deaths	13	6.5	13	6.7	26	6.7	351	1.2	128	0.4	479	0.8
Smoking-Attributable Mortality (SAM)	24	51.5	17	28.5	41	38.1	4,332	16.5	2,689	8.0	7,021	11.7

Notes: ASMR - Age Standardized Mortality Rate per 10,000 Standard population (based on Canada Census 1991as standard population).
Health Service Delivery Areas will not sum to B.C. due to cases with unknown addresses.
Smoking attributable deaths may not sum to Total due to rounding.

AGE STANDARDIZED MORTALITY RATES BY HEALTH SERVICE DELIVERY AREA AND GENDER
31 RICHMOND
BRITISH COLUMBIA, 1991-2001

Causes of Death	Status Indians						Other Residents					
	Male		Female		Total		Male		Female		Total	
	Deaths	ASMR	Deaths	ASMR	Deaths	ASMR	Deaths	ASMR	Deaths	ASMR	Deaths	ASMR
Infectious/Parasitic Diseases	1	4.2	-	-	1	1.6	91	1.3	54	0.6	145	0.9
HIV Disease	1	4.2	-	-	1	1.6	32	0.4	4	0.1	36	0.2
Tuberculosis	-	-	-	-	-	-	3	0.0	3	0.0	6	0.0
Cancer	2	38.2	7	50.0	9	52.5	1,227	18.3	1,167	12.8	2,394	15.1
Lung	1	27.1	2	16.3	3	21.4	369	5.6	278	3.1	647	4.1
Female Breast	-	-	1	2.4	1	2.4	-	-	209	2.2	209	2.2
Colorectal	-	-	-	-	-	-	127	1.9	119	1.3	246	1.6
Cervical	-	-	-	-	-	-	-	-	19	0.2	19	0.2
Prostate	-	-	-	-	-	-	125	2.0	-	-	125	2.0
Endocrine/Nutritional/Metabolic	1	11.1	1	12.8	2	16.3	118	1.8	116	1.3	234	1.5
Diabetes	-	-	1	12.8	1	9.8	88	1.4	86	0.9	174	1.1
Circulatory System Diseases	5	164.1	5	56.5	10	86.4	1,519	23.8	1,462	15.4	2,981	19.0
Ischemic Heart	3	111.1	4	53.4	7	68.4	924	14.4	691	7.3	1,615	10.3
Cerebrovascular	1	42.0	-	-	1	9.8	285	4.6	388	4.1	673	4.3
Arteries	-	-	-	-	-	-	98	1.5	71	0.8	169	1.1
Respiratory System Diseases	2	53.1	2	25.7	4	35.9	434	7.0	417	4.4	851	5.4
Pneumonia/Influenza	-	-	-	-	-	-	192	3.1	193	2.0	385	2.5
Chronic Lung Disease	1	42.0	-	-	1	9.8	152	2.5	148	1.5	300	1.9
Asthma	-	-	1	12.8	1	9.8	7	0.1	17	0.2	24	0.2
Digestive System Diseases	1	4.5	1	4.6	2	4.1	132	1.9	163	1.7	295	1.9
Chronic Liver Disease/Cirrhosis	-	-	-	-	-	-	39	0.5	28	0.3	67	0.4
Congenital Anomalies	1	1.2	-	-	1	0.6	17	0.2	14	0.2	31	0.2
Perinatal Conditions	-	-	2	2.3	2	1.2	26	0.4	21	0.4	47	0.4
External Causes	5	16.5	3	17.2	8	20.5	299	3.8	162	1.8	461	2.8
Motor Vehicle Accidents	2	5.5	-	-	2	3.0	55	0.7	34	0.4	89	0.5
Accidental Poisoning	-	-	1	2.1	1	1.2	45	0.5	13	0.2	58	0.3
Accidental Falls	1	2.7	1	12.8	2	11.1	38	0.6	48	0.5	86	0.5
Suicide	-	-	1	2.3	1	1.2	84	1.0	31	0.3	115	0.7
Homicide	1	5.5	-	-	1	2.5	11	0.1	4	0.0	15	0.1
Fire and Flames	-	-	-	-	-	-	7	0.1	-	-	7	0.0
All Other Causes	3	37.1	3	32.4	6	35.7	292	4.5	387	4.1	679	4.3
Total Deaths	21	329.9	24	201.5	45	254.7	4,155	63.2	3,963	42.7	8,118	51.5
Alcohol-Related Deaths	1	11.1	1	2.3	2	7.7	211	2.9	67	0.7	278	1.7
Medically Treatable Diseases	-	-	-	-	-	-	14	0.2	20	0.2	34	0.2
Drug Induced Deaths	-	-	2	4.4	2	2.4	61	0.7	32	0.4	93	0.5
Smoking-Attributable Mortality (SAM)	3	96.0	3	28.6	6	48.1	1,038	15.9	655	7.0	1,693	10.7

Notes: ASMR - Age Standardized Mortality Rate per 10,000 Standard population (based on Canada Census 1991as standard population).
Health Service Delivery Areas will not sum to B.C. due to cases with unknown addresses.
Smoking attributable deaths may not sum to Total due to rounding.

AGE STANDARDIZED MORTALITY RATES BY HEALTH SERVICE DELIVERY AREA AND GENDER
32 VANCOUVER
BRITISH COLUMBIA, 1991-2001

Causes of Death	Status Indians						Other Residents					
	Male		Female		Total		Male		Female		Total	
	Deaths	ASMR	Deaths	ASMR	Deaths	ASMR	Deaths	ASMR	Deaths	ASMR	Deaths	ASMR
Infectious/Parasitic Diseases	90	15.3	26	4.2	116	9.5	1,457	4.5	295	0.8	1,752	2.7
HIV Disease	73	10.4	18	2.4	91	6.3	1,145	3.4	59	0.2	1,204	1.8
Tuberculosis	1	0.2	2	0.3	3	0.2	30	0.1	12	0.0	42	0.1
Cancer	48	28.3	58	22.4	106	24.9	5,552	20.1	4,886	13.0	10,438	16.0
Lung	10	5.2	8	3.3	18	4.1	1,622	5.9	1,090	2.9	2,712	4.2
Female Breast	-	-	10	3.5	10	3.5	-	-	790	2.2	790	2.2
Colorectal	6	4.4	8	4.2	14	4.2	580	2.1	488	1.2	1,068	1.6
Cervical	-	-	2	0.3	2	0.3	-	-	73	0.2	73	0.2
Prostate	8	7.1	-	-	8	7.1	565	2.1	-	-	565	2.1
Endocrine/Nutritional/Metabolic	9	5.8	13	2.9	22	4.0	627	2.3	664	1.6	1,291	1.9
Diabetes	8	4.7	8	2.0	16	3.0	480	1.8	457	1.1	937	1.4
Circulatory System Diseases	89	45.5	76	40.4	165	43.4	7,584	27.7	7,884	17.8	15,468	22.2
Ischemic Heart	37	18.6	30	17.5	67	18.4	4,212	15.4	3,586	8.1	7,798	11.3
Cerebrovascular	16	10.8	11	6.1	27	8.1	1,525	5.6	2,162	4.9	3,687	5.2
Arteries	8	6.1	5	2.8	13	4.2	443	1.6	437	1.0	880	1.3
Respiratory System Diseases	31	17.8	26	10.1	57	13.2	2,493	9.2	2,335	5.2	4,828	6.8
Pneumonia/Influenza	14	6.0	15	5.9	29	6.0	1,124	4.1	1,340	2.9	2,464	3.4
Chronic Lung Disease	8	7.9	3	1.9	11	4.3	982	3.6	641	1.5	1,623	2.3
Asthma	-	-	-	-	-	-	50	0.2	62	0.1	112	0.2
Digestive System Diseases	30	8.5	57	13.0	87	10.9	915	3.3	853	2.1	1,768	2.6
Chronic Liver Disease/Cirrhosis	18	4.3	36	7.3	54	5.9	345	1.2	146	0.4	491	0.8
Congenital Anomalies	3	0.5	-	-	3	0.3	91	0.4	72	0.3	163	0.4
Perinatal Conditions	6	0.6	5	0.5	11	0.6	98	0.5	66	0.3	164	0.4
External Causes	212	33.8	154	22.4	366	27.8	2,586	8.2	979	2.7	3,565	5.5
Motor Vehicle Accidents	18	3.3	13	1.9	31	2.5	244	0.8	141	0.4	385	0.6
Accidental Poisoning	108	16.1	98	13.0	206	14.4	974	2.9	203	0.6	1,177	1.8
Accidental Falls	18	4.3	8	2.7	26	3.5	313	1.1	268	0.6	581	0.8
Suicide	26	3.5	15	2.1	41	2.8	626	2.0	191	0.6	817	1.3
Homicide	16	2.2	11	1.5	27	1.8	148	0.5	55	0.2	203	0.3
Fire and Flames	1	0.2	-	-	1	0.1	24	0.1	8	0.0	32	0.0
All Other Causes	92	25.0	70	13.2	162	18.3	2,038	7.3	2,247	5.3	4,285	6.2
Total Deaths	610	181.1	485	129.1	1,095	152.7	23,441	83.5	20,281	49.2	43,722	64.6
Alcohol-Related Deaths	227	50.1	164	25.5	391	36.4	2,211	7.5	450	1.3	2,661	4.2
Medically Treatable Diseases	15	2.9	19	2.6	34	2.7	111	0.3	83	0.3	194	0.3
Drug Induced Deaths	98	14.4	97	12.9	195	13.5	1,053	3.2	277	0.9	1,330	2.0
Smoking-Attributable Mortality (SAM)	49	27.8	29	13.3	78	19.5	5,256	19.1	3,138	7.6	8,394	12.5

Notes: ASMR - Age Standardized Mortality Rate per 10,000 Standard population (based on Canada Census 1991as standard population).
Health Service Delivery Areas will not sum to B.C. due to cases with unknown addresses.
Smoking attributable deaths may not sum to Total due to rounding.

AGE STANDARDIZED MORTALITY RATES BY HEALTH SERVICE DELIVERY AREA AND GENDER
33 NORTH SHORE/COAST GARIBALDI
BRITISH COLUMBIA, 1991-2001

Causes of Death	Status Indians						Other Residents					
	Male		Female		Total		Male		Female		Total	
	Deaths	ASMR	Deaths	ASMR	Deaths	ASMR	Deaths	ASMR	Deaths	ASMR	Deaths	ASMR
Infectious/Parasitic Diseases	10	3.1	10	2.5	20	2.8	156	1.1	87	0.5	243	0.8
HIV Disease	4	1.0	3	0.5	7	0.7	85	0.6	8	0.1	93	0.3
Tuberculosis	1	0.3	2	0.7	3	0.5	2	0.0	2	0.0	4	0.0
Cancer	49	18.3	51	16.5	100	17.5	2,649	19.3	2,534	14.2	5,183	16.3
Lung	5	1.8	8	3.1	13	2.5	738	5.4	562	3.2	1,300	4.1
Female Breast	-	-	5	1.6	5	1.6	-	-	452	2.6	452	2.6
Colorectal	10	4.0	7	1.5	17	2.7	264	1.9	242	1.3	506	1.6
Cervical	-	-	3	0.5	3	0.5	-	-	27	0.2	27	0.2
Prostate	6	2.8	-	-	6	2.8	345	2.6	-	-	345	2.6
Endocrine/Nutritional/Metabolic	24	7.1	9	3.7	33	5.4	259	1.9	225	1.2	484	1.5
Diabetes	17	5.2	8	3.3	25	4.3	200	1.5	157	0.8	357	1.1
Circulatory System Diseases	87	34.2	70	25.8	157	29.9	3,330	25.0	3,552	18.0	6,882	21.1
Ischemic Heart	42	16.6	25	9.5	67	12.9	1,855	13.8	1,524	7.7	3,379	10.4
Cerebrovascular	16	7.2	20	7.8	36	7.5	653	5.0	1,055	5.3	1,708	5.2
Arteries	3	1.0	4	1.2	7	1.2	241	1.8	198	1.0	439	1.4
Respiratory System Diseases	25	10.9	26	9.1	51	9.9	868	6.6	1,053	5.3	1,921	5.9
Pneumonia/Influenza	19	8.1	15	5.9	34	6.9	385	3.0	573	2.8	958	2.9
Chronic Lung Disease	6	2.8	3	1.0	9	1.9	354	2.7	329	1.7	683	2.1
Asthma	-	-	2	0.5	2	0.2	15	0.1	29	0.2	44	0.1
Digestive System Diseases	26	8.1	23	6.7	49	7.4	278	2.0	345	1.8	623	1.9
Chronic Liver Disease/Cirrhosis	12	3.4	14	4.2	26	3.8	83	0.6	70	0.4	153	0.5
Congenital Anomalies	-	-	1	0.1	1	0.1	37	0.3	27	0.2	64	0.3
Perinatal Conditions	2	0.3	3	0.4	5	0.3	26	0.3	21	0.2	47	0.2
External Causes	102	21.6	31	6.1	133	13.5	679	5.2	394	2.4	1,073	3.8
Motor Vehicle Accidents	27	5.6	11	2.1	38	3.8	122	1.0	57	0.4	179	0.7
Accidental Poisoning	16	3.4	6	1.1	22	2.2	102	0.8	41	0.3	143	0.5
Accidental Falls	6	1.8	-	-	6	0.9	100	0.8	145	0.7	245	0.8
Suicide	21	3.7	4	0.7	25	2.1	196	1.5	81	0.5	277	1.0
Homicide	6	1.1	4	0.7	10	0.9	15	0.1	10	0.1	25	0.1
Fire and Flames	5	1.4	1	0.4	6	0.8	10	0.1	7	0.0	17	0.1
All Other Causes	43	12.1	30	8.9	73	10.4	748	5.6	1,058	5.5	1,806	5.6
Total Deaths	368	115.7	254	79.8	622	97.2	9,030	67.4	9,296	49.4	18,326	57.5
Alcohol-Related Deaths	123	34.4	39	10.5	162	22.0	638	4.5	232	1.4	870	2.8
Medically Treatable Diseases	6	1.3	9	1.7	15	1.5	28	0.2	42	0.3	70	0.2
Drug Induced Deaths	11	2.4	6	1.1	17	1.7	134	1.0	75	0.5	209	0.8
Smoking-Attributable Mortality (SAM)	45	17.2	29	10.0	73	13.5	2,208	16.3	1,485	7.9	3,693	11.5

Notes: ASMR - Age Standardized Mortality Rate per 10,000 Standard population (based on Canada Census 1991as standard population).
Health Service Delivery Areas will not sum to B.C. due to cases with unknown addresses.
Smoking attributable deaths may not sum to Total due to rounding.

AGE STANDARDIZED MORTALITY RATES BY HEALTH SERVICE DELIVERY AREA AND GENDER
41 SOUTH VANCOUVER ISLAND
 BRITISH COLUMBIA, 1991-2001

Causes of Death	Status Indians						Other Residents					
	Male		Female		Total		Male		Female		Total	
	Deaths	ASMR	Deaths	ASMR	Deaths	ASMR	Deaths	ASMR	Deaths	ASMR	Deaths	ASMR
Infectious/Parasitic Diseases	14	4.0	8	2.8	22	3.3	284	1.3	173	0.5	457	0.9
HIV Disease	9	1.7	2	0.3	11	0.9	160	0.8	10	0.1	170	0.4
Tuberculosis	1	0.5	1	0.7	2	0.6	1	0.0	5	0.0	6	0.0
Cancer	51	25.8	44	18.3	95	21.9	5,364	20.5	5,174	15.1	10,538	17.3
Lung	9	4.5	10	5.1	19	4.8	1,523	5.9	1,196	3.6	2,719	4.6
Female Breast	-	-	8	3.4	8	3.4	-	-	884	2.8	884	2.8
Colorectal	6	3.0	1	0.6	7	1.7	440	1.7	467	1.2	907	1.4
Cervical	-	-	-	-	-	-	-	-	59	0.2	59	0.2
Prostate	5	3.7	-	-	5	3.7	782	2.8	-	-	782	2.8
Endocrine/Nutritional/Metabolic	8	4.3	8	2.7	16	3.4	482	1.8	535	1.3	1,017	1.6
Diabetes	6	3.5	4	1.6	10	2.4	352	1.3	365	0.9	717	1.1
Circulatory System Diseases	82	45.4	63	30.2	145	37.2	6,809	25.0	7,472	17.2	14,281	20.6
Ischemic Heart	42	24.2	20	9.6	62	16.2	3,586	13.3	3,006	7.0	6,592	9.7
Cerebrovascular	12	6.1	20	9.1	32	7.7	1,333	4.8	2,019	4.6	3,352	4.7
Arteries	8	3.8	3	1.3	11	2.4	561	2.0	496	1.2	1,057	1.5
Respiratory System Diseases	27	14.8	29	13.6	56	14.1	1,964	7.1	2,186	5.1	4,150	5.9
Pneumonia/Influenza	13	6.3	12	4.7	25	5.3	750	2.7	1,061	2.3	1,811	2.5
Chronic Lung Disease	9	6.6	6	3.4	15	4.8	886	3.2	775	1.9	1,661	2.4
Asthma	1	0.2	2	0.7	3	0.5	46	0.2	61	0.2	107	0.2
Digestive System Diseases	21	7.2	26	9.0	47	8.3	607	2.3	715	1.8	1,322	2.1
Chronic Liver Disease/Cirrhosis	13	3.7	15	4.1	28	4.0	185	0.8	104	0.3	289	0.5
Congenital Anomalies	8	1.5	4	0.4	12	0.9	70	0.4	69	0.3	139	0.4
Perinatal Conditions	8	0.7	3	0.3	11	0.5	40	0.3	25	0.2	65	0.2
External Causes	105	21.6	53	11.0	158	15.9	1,329	6.1	834	2.7	2,163	4.4
Motor Vehicle Accidents	22	3.4	8	1.7	30	2.5	186	0.9	84	0.4	270	0.7
Accidental Poisoning	18	3.5	11	1.9	29	2.6	264	1.3	66	0.3	330	0.8
Accidental Falls	8	2.8	5	2.6	13	2.7	260	1.0	386	0.9	646	0.9
Suicide	32	5.3	14	2.2	46	3.6	376	1.8	149	0.6	525	1.2
Homicide	5	0.9	5	0.7	10	0.8	41	0.2	28	0.1	69	0.2
Fire and Flames	8	2.7	3	0.4	11	1.4	14	0.1	9	0.0	23	0.0
All Other Causes	33	11.9	35	12.0	68	12.0	1,734	6.5	2,472	6.0	4,206	6.2
Total Deaths	357	137.2	273	100.4	630	117.5	18,683	71.4	19,655	50.3	38,338	59.6
Alcohol-Related Deaths	87	28.6	30	7.4	117	17.0	1,306	5.4	432	1.4	1,738	3.2
Medically Treatable Diseases	2	0.3	4	0.8	6	0.6	32	0.2	66	0.3	98	0.2
Drug Induced Deaths	17	3.3	19	2.9	36	3.1	321	1.6	144	0.6	465	1.1
Smoking-Attributable Mortality (SAM)	47	26.2	29	14.0	77	19.4	4,686	17.6	3,198	8.3	7,884	12.2

Notes: ASMR - Age Standardized Mortality Rate per 10,000 Standard population (based on Canada Census 1991as standard population).
 Health Service Delivery Areas will not sum to B.C. due to cases with unknown addresses.
 Smoking attributable deaths may not sum to Total due to rounding.

AGE STANDARDIZED MORTALITY RATES BY HEALTH SERVICE DELIVERY AREA AND GENDER
42 CENTRAL VANCOUVER ISLAND
 BRITISH COLUMBIA, 1991-2001

Causes of Death	Status Indians						Other Residents					
	Male		Female		Total		Male		Female		Total	
	Deaths	ASMR	Deaths	ASMR	Deaths	ASMR	Deaths	ASMR	Deaths	ASMR	Deaths	ASMR
Infectious/Parasitic Diseases	15	3.3	12	3.4	27	3.3	133	1.0	88	0.5	221	0.8
HIV Disease	13	3.1	5	1.3	18	2.1	50	0.4	9	0.1	59	0.3
Tuberculosis	-	-	1	0.5	1	0.3	1	0.0	3	0.0	4	0.0
Cancer	37	17.1	33	13.1	70	14.9	3,135	21.0	2,551	15.1	5,686	17.7
Lung	7	3.3	4	1.9	11	2.5	885	5.8	625	3.7	1,510	4.7
Female Breast	-	-	5	1.8	5	1.8	-	-	399	2.4	399	2.4
Colorectal	5	2.2	2	0.9	7	1.5	273	1.8	202	1.2	475	1.5
Cervical	-	-	-	-	-	-	-	-	34	0.2	34	0.2
Prostate	4	2.2	-	-	4	2.2	413	2.8	-	-	413	2.8
Endocrine/Nutritional/Metabolic	8	3.9	6	2.4	14	3.1	285	1.9	246	1.4	531	1.6
Diabetes	4	2.1	4	1.7	8	1.9	234	1.6	185	1.0	419	1.3
Circulatory System Diseases	78	37.3	84	32.3	162	34.6	4,024	27.3	3,387	18.3	7,411	22.6
Ischemic Heart	45	22.4	32	14.6	77	18.1	2,325	15.7	1,500	8.1	3,825	11.6
Cerebrovascular	13	5.8	27	8.3	40	7.3	691	4.7	903	4.9	1,594	4.9
Arteries	3	1.5	5	2.0	8	1.8	303	2.1	244	1.3	547	1.7
Respiratory System Diseases	26	11.9	12	3.8	38	7.5	998	6.8	857	4.7	1,855	5.6
Pneumonia/Influenza	9	3.4	10	2.9	19	3.2	348	2.4	353	1.9	701	2.1
Chronic Lung Disease	10	5.2	-	-	10	2.3	480	3.3	362	2.0	842	2.5
Asthma	2	0.7	-	-	2	0.3	31	0.2	38	0.2	69	0.2
Digestive System Diseases	15	6.3	21	6.8	36	6.6	307	2.1	342	1.9	649	2.0
Chronic Liver Disease/Cirrhosis	5	1.3	9	2.8	14	2.1	109	0.7	64	0.4	173	0.6
Congenital Anomalies	1	0.1	1	0.1	2	0.1	34	0.3	17	0.2	51	0.3
Perinatal Conditions	1	0.1	6	0.6	7	0.3	30	0.4	22	0.3	52	0.3
External Causes	103	21.2	67	12.8	170	16.6	951	8.0	387	2.7	1,338	5.4
Motor Vehicle Accidents	20	4.3	15	2.8	35	3.5	211	1.9	75	0.6	286	1.3
Accidental Poisoning	9	2.1	9	1.6	18	1.8	134	1.2	40	0.3	174	0.8
Accidental Falls	3	0.7	4	1.6	7	1.2	130	0.9	137	0.7	267	0.8
Suicide	40	7.3	18	2.9	58	5.0	260	2.1	60	0.5	320	1.3
Homicide	11	1.7	8	1.5	19	1.6	26	0.2	14	0.1	40	0.2
Fire and Flames	2	0.8	2	0.4	4	0.5	11	0.1	9	0.1	20	0.1
All Other Causes	51	16.3	35	8.7	86	12.1	791	5.6	941	5.4	1,732	5.5
Total Deaths	335	117.5	277	83.9	612	99.2	10,688	74.5	8,838	50.5	19,526	61.8
Alcohol-Related Deaths	89	26.3	52	12.3	141	18.7	786	5.5	240	1.5	1,026	3.5
Medically Treatable Diseases	2	0.3	7	1.2	9	0.8	24	0.2	40	0.3	64	0.2
Drug Induced Deaths	11	2.6	22	3.7	33	3.2	169	1.5	70	0.6	239	1.0
Smoking-Attributable Mortality (SAM)	43	20.3	25	9.5	68	14.5	2,735	18.4	1,537	8.7	4,272	13.1

Notes: ASMR - Age Standardized Mortality Rate per 10,000 Standard population (based on Canada Census 1991as standard population).
 Health Service Delivery Areas will not sum to B.C. due to cases with unknown addresses.
 Smoking attributable deaths may not sum to Total due to rounding.

AGE STANDARDIZED MORTALITY RATES BY HEALTH SERVICE DELIVERY AREA AND GENDER
43 NORTH VANCOUVER ISLAND
 BRITISH COLUMBIA, 1991-2001

Causes of Death	Status Indians						Other Residents					
	Male		Female		Total		Male		Female		Total	
	Deaths	ASMR	Deaths	ASMR	Deaths	ASMR	Deaths	ASMR	Deaths	ASMR	Deaths	ASMR
Infectious/Parasitic Diseases	7	4.3	6	3.6	13	4.0	21	0.7	12	0.5	33	0.7
HIV Disease	5	1.7	2	1.0	7	1.3	5	0.2	-	-	5	0.1
Tuberculosis	1	1.3	-	-	1	0.5	-	-	-	-	-	-
Cancer	39	31.4	19	10.3	58	19.0	484	22.5	385	16.8	869	19.4
Lung	9	8.4	5	2.7	14	4.9	158	7.0	116	5.1	274	6.0
Female Breast	-	-	2	1.4	2	1.4	-	-	58	2.5	58	2.5
Colorectal	6	6.6	2	1.6	8	3.7	42	2.1	23	1.0	65	1.5
Cervical	-	-	2	0.5	2	0.5	-	-	8	0.3	8	0.3
Prostate	3	2.5	-	-	3	2.5	56	3.3	-	-	56	3.3
Endocrine/Nutritional/Metabolic	8	6.6	8	6.1	16	6.3	37	1.8	30	1.4	67	1.6
Diabetes	7	5.3	6	4.6	13	5.1	33	1.6	21	1.0	54	1.3
Circulatory System Diseases	49	38.9	43	28.3	92	33.4	545	28.4	393	18.4	938	23.3
Ischemic Heart	27	21.3	13	9.7	40	14.8	307	15.0	154	7.1	461	10.9
Cerebrovascular	8	7.5	13	7.0	21	7.3	83	4.6	90	4.2	173	4.4
Arteries	-	-	2	1.4	2	0.7	30	1.6	39	1.9	69	1.8
Respiratory System Diseases	4	2.6	12	8.3	16	6.0	125	7.2	88	4.1	213	5.5
Pneumonia/Influenza	1	0.4	6	3.4	7	2.2	41	2.5	28	1.3	69	1.8
Chronic Lung Disease	2	0.9	6	4.9	8	3.4	60	3.4	45	2.1	105	2.7
Asthma	-	-	-	-	-	-	2	0.1	1	0.0	3	0.1
Digestive System Diseases	13	8.3	11	6.8	24	7.5	55	2.7	47	2.1	102	2.4
Chronic Liver Disease/Cirrhosis	3	1.1	5	2.6	8	1.9	27	1.1	9	0.4	36	0.8
Congenital Anomalies	2	0.5	-	-	2	0.2	4	0.2	12	0.5	16	0.3
Perinatal Conditions	2	0.4	4	0.7	6	0.5	11	0.5	11	0.5	22	0.5
External Causes	61	20.8	20	6.8	81	13.4	243	8.5	85	3.4	328	6.0
Motor Vehicle Accidents	10	3.2	5	1.8	15	2.4	41	1.5	19	0.7	60	1.1
Accidental Poisoning	17	6.1	5	1.3	22	3.6	39	1.1	13	0.4	52	0.8
Accidental Falls	3	1.7	2	1.0	5	1.2	14	0.8	17	0.8	31	0.8
Suicide	15	4.7	2	0.6	17	2.6	55	1.9	16	0.6	71	1.3
Homicide	1	0.3	1	0.3	2	0.3	9	0.3	2	0.1	11	0.2
Fire and Flames	2	0.6	2	0.5	4	0.6	2	0.1	3	0.1	5	0.1
All Other Causes	27	16.6	22	8.6	49	11.8	99	5.0	130	5.9	229	5.6
Total Deaths	212	130.4	145	79.5	357	102.1	1,624	77.6	1,193	53.6	2,817	65.3
Alcohol-Related Deaths	69	33.2	30	14.2	99	22.9	200	8.3	58	2.4	258	5.3
Medically Treatable Diseases	-	-	4	1.1	4	0.6	8	0.2	7	0.2	15	0.2
Drug Induced Deaths	14	5.2	6	1.7	20	3.4	47	1.5	17	0.6	64	1.0
Smoking-Attributable Mortality (SAM)	27	21.1	21	12.6	48	16.3	414	19.9	220	9.9	634	14.7

Notes: ASMR - Age Standardized Mortality Rate per 10,000 Standard population (based on Canada Census 1991as standard population).
 Health Service Delivery Areas will not sum to B.C. due to cases with unknown addresses.
 Smoking attributable deaths may not sum to Total due to rounding.

AGE STANDARDIZED MORTALITY RATES BY HEALTH SERVICE DELIVERY AREA AND GENDER
51 NORTHWEST
BRITISH COLUMBIA, 1991-2001

Causes of Death	Status Indians						Other Residents					
	Male		Female		Total		Male		Female		Total	
	Deaths	ASMR	Deaths	ASMR	Deaths	ASMR	Deaths	ASMR	Deaths	ASMR	Deaths	ASMR
Infectious/Parasitic Diseases	15	1.7	13	1.9	28	1.8	14	0.6	14	0.6	28	0.6
HIV Disease	4	0.3	-	-	4	0.2	1	0.0	-	-	1	0.0
Tuberculosis	1	0.2	3	0.4	4	0.3	1	0.1	-	-	1	0.0
Cancer	124	19.1	86	12.6	210	15.8	489	22.3	362	15.1	851	18.4
Lung	26	4.1	16	2.7	42	3.4	149	6.3	97	4.1	246	5.2
Female Breast	-	-	19	2.3	19	2.3	-	-	67	2.5	67	2.5
Colorectal	15	2.2	7	1.2	22	1.7	41	2.1	32	1.4	73	1.7
Cervical	-	-	1	0.1	1	0.1	-	-	10	0.3	10	0.3
Prostate	14	2.4	-	-	14	2.4	37	2.5	-	-	37	2.5
Endocrine/Nutritional/Metabolic	5	0.7	20	2.9	25	1.8	42	2.3	43	2.2	85	2.3
Diabetes	4	0.7	11	1.6	15	1.1	35	2.0	35	1.8	70	1.9
Circulatory System Diseases	182	28.1	116	18.6	298	23.4	608	31.5	429	21.9	1,037	26.6
Ischemic Heart	91	13.7	39	6.2	130	10.0	326	15.2	171	8.7	497	12.0
Cerebrovascular	24	3.9	37	6.0	61	5.0	106	6.1	99	5.0	205	5.5
Arteries	10	1.4	2	0.4	12	0.9	30	1.7	25	1.2	55	1.4
Respiratory System Diseases	52	8.1	40	6.3	92	7.2	169	9.9	108	5.7	277	7.6
Pneumonia/Influenza	32	4.8	25	3.9	57	4.3	73	4.5	48	2.6	121	3.4
Chronic Lung Disease	8	1.3	6	1.0	14	1.1	74	4.6	39	2.0	113	3.1
Asthma	-	-	1	0.2	1	0.1	1	0.0	6	0.3	7	0.2
Digestive System Diseases	40	6.2	28	4.0	68	5.1	61	2.9	43	2.0	104	2.4
Chronic Liver Disease/Cirrhosis	9	1.3	6	0.7	15	1.0	21	0.7	7	0.3	28	0.5
Congenital Anomalies	6	0.4	4	0.2	10	0.3	15	0.5	9	0.3	24	0.4
Perinatal Conditions	7	0.4	9	0.5	16	0.5	12	0.4	7	0.2	19	0.3
External Causes	168	15.4	62	6.5	230	10.7	354	10.0	68	2.4	422	6.4
Motor Vehicle Accidents	42	3.4	13	1.2	55	2.2	99	2.6	22	0.7	121	1.7
Accidental Poisoning	17	1.4	12	1.2	29	1.3	32	0.8	7	0.2	39	0.5
Accidental Falls	10	1.3	9	1.5	19	1.4	20	1.2	12	0.7	32	0.9
Suicide	40	3.4	12	1.0	52	2.2	77	2.0	11	0.3	88	1.2
Homicide	7	0.6	2	0.1	9	0.3	12	0.4	1	0.0	13	0.2
Fire and Flames	5	0.5	3	0.3	8	0.4	12	0.3	3	0.1	15	0.2
All Other Causes	65	8.4	73	9.1	138	8.7	127	5.6	115	5.8	242	5.9
Total Deaths	664	88.6	451	62.6	1,115	75.3	1,891	85.9	1,198	56.2	3,089	70.9
Alcohol-Related Deaths	175	21.6	53	6.4	228	13.9	220	7.4	32	1.3	252	4.4
Medically Treatable Diseases	12	1.3	7	0.8	19	1.0	9	0.2	16	0.5	25	0.3
Drug Induced Deaths	14	1.2	20	2.0	34	1.6	34	0.8	11	0.3	45	0.6
Smoking-Attributable Mortality (SAM)	105	16.3	45	7.1	149	11.7	448	21.7	207	9.7	655	15.4

Notes: ASMR - Age Standardized Mortality Rate per 10,000 Standard population (based on Canada Census 1991 as standard population).
Health Service Delivery Areas will not sum to B.C. due to cases with unknown addresses.
Smoking attributable deaths may not sum to Total due to rounding.

AGE STANDARDIZED MORTALITY RATES BY HEALTH SERVICE DELIVERY AREA AND GENDER
52 NORTHERN INTERIOR
BRITISH COLUMBIA, 1991-2001

Causes of Death	Status Indians						Other Residents					
	Male		Female		Total		Male		Female		Total	
	Deaths	ASMR	Deaths	ASMR	Deaths	ASMR	Deaths	ASMR	Deaths	ASMR	Deaths	ASMR
Infectious/Parasitic Diseases	7	1.5	9	2.7	16	2.1	52	0.9	37	0.7	89	0.8
HIV Disease	3	0.7	1	0.4	4	0.5	13	0.2	2	0.0	15	0.1
Tuberculosis	1	0.3	3	1.1	4	0.7	3	0.1	-	-	3	0.0
Cancer	56	20.7	41	14.5	97	17.6	1,123	22.3	920	16.8	2,043	19.3
Lung	15	6.0	6	2.5	21	4.2	373	7.4	232	4.3	605	5.8
Female Breast	-	-	4	1.1	4	1.1	-	-	160	2.7	160	2.7
Colorectal	5	1.9	3	1.0	8	1.4	94	1.9	72	1.5	166	1.7
Cervical	-	-	3	0.8	3	0.8	-	-	25	0.4	25	0.4
Prostate	5	2.2	-	-	5	2.2	124	3.0	-	-	124	3.0
Endocrine/Nutritional/Metabolic	8	2.4	5	1.8	13	2.1	112	2.4	117	2.5	229	2.5
Diabetes	4	1.5	4	1.5	8	1.5	88	1.9	87	1.9	175	1.9
Circulatory System Diseases	69	27.2	61	22.4	130	24.9	1,284	28.5	857	18.4	2,141	23.3
Ischemic Heart	27	10.9	18	6.9	45	8.9	670	14.0	318	6.8	988	10.3
Cerebrovascular	15	6.0	15	4.9	30	5.5	217	5.2	241	5.2	458	5.2
Arteries	-	-	4	1.7	4	0.9	81	1.9	60	1.2	141	1.5
Respiratory System Diseases	20	7.6	21	7.3	41	7.4	400	10.0	274	5.9	674	7.8
Pneumonia/Influenza	9	3.3	15	5.2	24	4.2	146	3.9	115	2.6	261	3.1
Chronic Lung Disease	6	2.3	3	1.1	9	1.7	206	5.1	125	2.7	331	3.8
Asthma	-	-	-	-	-	-	7	0.1	5	0.1	12	0.1
Digestive System Diseases	20	6.1	31	9.0	51	7.6	159	3.1	135	2.7	294	2.9
Chronic Liver Disease/Cirrhosis	8	2.1	19	5.2	27	3.7	55	0.8	43	0.7	98	0.8
Congenital Anomalies	3	0.3	4	0.7	7	0.5	38	0.6	15	0.2	53	0.4
Perinatal Conditions	6	0.5	1	0.1	7	0.3	26	0.4	22	0.3	48	0.4
External Causes	142	26.4	69	12.2	211	18.9	700	9.6	200	3.1	900	6.4
Motor Vehicle Accidents	40	7.2	23	4.0	63	5.5	228	3.0	84	1.2	312	2.1
Accidental Poisoning	18	3.8	10	1.7	28	2.7	55	0.7	19	0.2	74	0.5
Accidental Falls	6	1.9	6	2.0	12	2.0	37	0.8	40	0.9	77	0.9
Suicide	34	6.0	8	1.0	42	3.4	158	1.9	17	0.2	175	1.1
Homicide	14	2.2	8	1.1	22	1.6	39	0.5	9	0.1	48	0.3
Fire and Flames	6	0.7	4	0.4	10	0.5	12	0.2	7	0.1	19	0.1
All Other Causes	36	10.0	41	11.0	77	10.5	313	6.7	283	5.8	596	6.2
Total Deaths	367	102.8	283	81.7	650	91.9	4,207	84.5	2,860	56.4	7,067	70.1
Alcohol-Related Deaths	73	20.9	50	11.7	123	16.2	347	5.7	108	1.8	455	3.7
Medically Treatable Diseases	4	0.9	10	1.8	14	1.4	26	0.3	33	0.4	59	0.4
Drug Induced Deaths	18	3.8	12	2.0	30	2.8	69	0.9	25	0.3	94	0.6
Smoking-Attributable Mortality (SAM)	46	17.5	26	9.6	72	13.5	1,035	22.1	498	9.9	1,534	15.7

Notes: ASMR - Age Standardized Mortality Rate per 10,000 Standard population (based on Canada Census 1991as standard population).
Health Service Delivery Areas will not sum to B.C. due to cases with unknown addresses.
Smoking attributable deaths may not sum to Total due to rounding.

AGE STANDARDIZED MORTALITY RATES BY HEALTH SERVICE DELIVERY AREA AND GENDER
53 NORTHEAST
BRITISH COLUMBIA, 1991-2001

Causes of Death	Status Indians						Other Residents					
	Male		Female		Total		Male		Female		Total	
	Deaths	ASMR	Deaths	ASMR	Deaths	ASMR	Deaths	ASMR	Deaths	ASMR	Deaths	ASMR
Infectious/Parasitic Diseases	1	1.4	-	-	1	0.6	13	0.6	11	0.5	24	0.5
HIV Disease	-	-	-	-	-	-	4	0.1	1	0.0	5	0.1
Tuberculosis	-	-	-	-	-	-	-	-	-	-	-	-
Cancer	13	17.8	19	19.4	32	18.3	436	21.6	308	14.0	744	17.6
Lung	2	3.3	6	7.6	8	5.5	152	7.3	78	3.7	230	5.5
Female Breast	-	-	-	-	-	-	-	-	64	2.7	64	2.7
Colorectal	2	3.1	2	1.7	4	2.5	29	1.4	26	1.2	55	1.3
Cervical	-	-	1	1.5	1	1.5	-	-	4	0.1	4	0.1
Prostate	1	1.7	-	-	1	1.7	66	3.8	-	-	66	3.8
Endocrine/Nutritional/Metabolic	2	2.2	-	-	2	1.1	46	2.2	48	2.4	94	2.3
Diabetes	1	0.6	-	-	1	0.3	37	1.8	35	1.7	72	1.8
Circulatory System Diseases	18	21.0	19	24.1	37	22.2	552	29.9	384	19.3	936	24.5
Ischemic Heart	9	11.2	8	11.0	17	10.8	331	17.1	203	10.3	534	13.7
Cerebrovascular	2	3.2	4	3.5	6	3.4	76	4.5	77	3.8	153	4.1
Arteries	1	0.6	2	2.2	3	1.5	38	2.1	19	1.0	57	1.5
Respiratory System Diseases	11	15.8	7	8.6	18	11.9	178	10.3	111	5.6	289	7.7
Pneumonia/Influenza	6	8.0	5	5.8	11	6.6	72	4.2	49	2.4	121	3.2
Chronic Lung Disease	3	4.6	1	1.3	4	3.0	89	5.3	44	2.3	133	3.6
Asthma	-	-	-	-	-	-	3	0.1	6	0.3	9	0.2
Digestive System Diseases	2	2.0	7	5.5	9	3.9	60	3.0	29	1.4	89	2.2
Chronic Liver Disease/Cirrhosis	2	2.0	4	2.6	6	2.3	20	0.8	7	0.3	27	0.5
Congenital Anomalies	3	1.4	1	0.2	4	0.7	4	0.2	4	0.1	8	0.1
Perinatal Conditions	1	0.2	3	0.7	4	0.4	11	0.3	10	0.3	21	0.3
External Causes	37	24.3	23	12.7	60	17.5	274	9.3	71	2.6	345	6.0
Motor Vehicle Accidents	17	13.6	9	3.8	26	8.0	108	3.3	27	0.9	135	2.1
Accidental Poisoning	3	1.7	6	2.6	9	2.2	16	0.4	4	0.1	20	0.3
Accidental Falls	1	0.2	1	1.5	2	0.9	26	1.6	12	0.6	38	1.0
Suicide	5	2.3	1	0.4	6	1.2	58	1.8	14	0.5	72	1.2
Homicide	3	2.5	3	1.7	6	2.0	12	0.3	3	0.1	15	0.2
Fire and Flames	4	2.0	1	0.7	5	1.3	3	0.1	-	-	3	0.1
All Other Causes	11	10.3	10	7.8	21	9.2	134	6.7	136	6.4	270	6.6
Total Deaths	99	96.4	89	79.0	188	85.8	1,708	84.1	1,112	52.6	2,820	67.9
Alcohol-Related Deaths	22	21.2	20	11.9	42	15.9	164	6.3	28	1.1	192	3.8
Medically Treatable Diseases	2	2.0	1	0.6	3	1.2	10	0.3	10	0.3	20	0.3
Drug Induced Deaths	3	1.7	5	2.2	8	1.9	14	0.4	10	0.3	24	0.4
Smoking-Attributable Mortality (SAM)	12	16.0	12	13.9	24	14.7	433	22.5	183	9.0	617	15.4

Notes: ASMR - Age Standardized Mortality Rate per 10,000 Standard population (based on Canada Census 1991as standard population).
Health Service Delivery Areas will not sum to B.C. due to cases with unknown addresses.
Smoking attributable deaths may not sum to Total due to rounding.

APPENDIX 5**POTENTIAL YEARS OF LIFE LOST (AGE UNDER 75 YEARS) BY HEALTH SERVICE DELIVERY AREA**

The categories presented in Appendix 5 are listed below.

CAUSES OF DEATH	ICD-10 CODES	CAUSES OF DEATH	ICD-10 CODES
Infectious/Parasitic Diseases	A00-B99	Digestive System Diseases	K00-K93
HIV Disease	B20-B24	Chronic Liver Disease/Cirrhosis	K70, K73-K74, K76.0-K76.1
Tuberculosis	A15-A19, B90	Congenital Anomalies	Q00-Q99
Cancer	C00-C97	Perinatal Conditions	P00-P96
Lung	C33-C34	External Causes	V01-Y98
Female Breast	C50.0-C50.9	Motor Vehicle Accidents	V02-V04, V09, V12-14, V19.0-V19.6, V20-V79, V80.3-V80.5, V82.0-2.1, V82.3-V89.0, V89.2, V89.9, Y85.0.
Colorectal	C18-C21	Accidental Poisoning	X40-X49
Cervical	C53	Accidental Falls	W00-W19
Prostate	C61	Suicide	X60-X84, Y87.0
Endocrine/Nutritional/Metabolic	E00-E89	Homicide	X85-Y09, Y87.1
Diabetes	E10-E14	Fire and Flames	X00-X09
Circulatory System Diseases	I00-I99	Alcohol-Related Deaths	see glossary
Ischemic Heart	I20-I25	Medical Treatable Diseases	see glossary
Cerebrovascular	I60-I69	Drug Induced Deaths	see glossary
Arteries	I70-I78, I26-I28	Smoking Attributable Mortality (SAM)	see glossary
Respiratory System Diseases	J00-J99		
Pneumonia/Influenza	J10-J18.1, J18.8-J18.9		
Chronic Lung Disease	J40-J44		
Asthma	J45-J46		

POTENTIAL YEARS OF LIFE LOST (AGE UNDER 75 YEARS) BY HEALTH SERVICE DELIVERY AREA
PROVINCIAL TOTAL
BRITISH COLUMBIA, 1991-2001

Causes of Death	Status Indians									Other Residents								
	Male-PYLL			Female-PYLL			Total-PYLL			Male-PYLL			Female-PYLL			Total-PYLL		
	Deaths	Total	Rate	Deaths	Total	Rate	Deaths	Total	Rate	Deaths	Total	Rate	Deaths	Total	Rate	Deaths	Total	Rate
Infectious/Parasitic Diseases	182	6,184	9.9	97	2,728	4.1	279	8,912	6.7	2,650	77,646	3.9	624	13,658	0.7	3,274	91,304	2.3
HIV Diseases	130	4,700	7.5	37	1,138	1.7	167	5,838	4.4	1,858	62,160	3.1	131	4,909	0.3	1,989	67,069	1.7
Tuberculosis	5	73	0.2	13	263	0.5	18	335	0.3	37	618	-	18	160	-	55	778	-
Cancer	454	7,487	16.6	414	7,555	14.4	868	15,042	15.5	23,991	284,232	13.8	20,263	276,124	13.2	44,254	560,356	13.5
Lung	111	1,528	3.7	77	1,048	2.4	188	2,575	3.0	7,594	79,250	3.8	5,409	62,898	3.0	13,003	142,148	3.4
Female Breast	-	-	-	75	1,558	2.8	75	1,558	2.8	-	-	-	3,933	63,803	3.0	3,933	63,803	3.0
Colorectal	50	630	1.7	30	480	1.0	80	1,110	1.3	2,122	23,060	1.1	1,447	17,523	0.8	3,569	40,583	1.0
Cervical	-	-	-	18	500	0.8	18	500	0.8	-	-	-	389	8,353	0.4	389	8,353	0.4
Prostate	33	278	0.9	-	-	-	33	278	0.9	1,734	11,900	0.6	-	-	-	1,734	11,900	0.6
Endocrine/Nutritional/Metabolic	87	1,641	3.3	80	1,409	2.7	167	3,050	3.0	1,974	26,819	1.3	1,270	16,605	0.9	3,244	43,424	1.1
Diabetes	66	910	2.3	52	770	1.7	118	1,680	2.0	1,502	17,365	0.9	944	9,625	0.5	2,446	26,990	0.7
Circulatory System Diseases	656	10,242	23.4	401	6,610	13.0	1,057	16,852	18.0	21,237	231,471	11.3	9,785	92,619	4.5	31,022	324,090	7.8
Ischemic Heart	344	4,975	12.0	127	1,493	3.5	471	6,468	7.5	13,282	142,010	6.8	4,624	37,445	1.8	17,906	179,455	4.3
Cerebrovascular	100	1,297	3.2	119	2,213	4.1	219	3,510	3.7	3,011	30,423	1.5	2,352	24,427	1.2	5,363	54,850	1.3
Arteries	37	713	1.5	26	425	0.9	63	1,138	1.2	1,443	13,987	0.7	779	8,037	0.4	2,222	22,024	0.5
Respiratory System Diseases	183	3,604	6.7	158	3,328	5.5	341	6,932	6.1	4,283	41,145	2.1	2,708	25,025	1.2	6,991	66,170	1.6
Pneumonia/Influenza	91	2,162	3.8	80	1,974	3.0	171	4,136	3.4	1,239	15,103	0.8	745	8,846	0.4	1,984	23,949	0.6
Chronic Lung Disease	46	360	1.2	28	260	0.7	74	620	0.9	2,129	14,493	0.7	1,395	9,000	0.4	3,524	23,492	0.6
Asthma	6	170	0.3	7	198	0.3	13	368	0.3	176	2,650	0.1	153	2,138	0.1	329	4,787	0.1
Digestive System Diseases	214	4,456	9.0	256	5,585	9.9	470	10,041	9.5	2,946	44,361	2.1	1,718	22,692	1.1	4,664	67,053	1.6
Chronic Liver Disease/Cirrhosis	110	2,464	4.9	159	3,623	6.3	269	6,087	5.6	1,520	24,335	1.1	679	10,323	0.5	2,199	34,658	0.8
Congenital Anomalies	41	2,500	2.4	28	1,854	1.8	69	4,354	2.1	611	36,648	2.3	483	27,354	1.8	1,094	64,001	2.0
Perinatal Conditions	47	3,502	2.9	45	3,353	2.9	92	6,854	2.9	558	41,566	2.7	435	32,405	2.2	993	73,971	2.5
External Causes	1,403	56,687	82.5	650	25,892	34.0	2,053	82,579	57.0	12,365	436,674	23.0	3,822	127,228	6.9	16,187	563,902	15.1
Motor Vehicle Accidents	344	14,886	20.8	165	7,002	9.0	509	21,888	14.6	2,765	112,103	6.1	1,101	41,176	2.3	3,866	153,279	4.2
Accidental Poisoning	277	10,223	16.1	199	7,423	10.1	476	17,645	12.9	2,691	95,612	5.0	659	22,703	1.2	3,350	118,314	3.1
Accidental Falls	74	2,095	3.5	27	675	1.1	101	2,769	2.2	648	15,780	0.8	234	3,779	0.2	882	19,559	0.5
Suicide	316	13,820	19.6	103	4,393	5.7	419	18,213	12.3	3,452	113,490	5.9	980	29,840	1.6	4,432	143,330	3.8
Homicide	93	4,068	5.7	58	2,461	3.2	151	6,529	4.4	594	23,405	1.3	263	11,325	0.6	857	34,729	1.0
Fire and Flames	47	2,059	2.5	24	1,002	1.2	71	3,060	1.9	161	5,372	0.3	78	2,658	0.1	239	8,030	0.2
All Other Causes	417	14,516	20.1	355	12,209	16.3	772	26,725	18.1	4,960	99,688	5.2	3,487	63,460	3.4	8,447	163,147	4.3
Total Deaths	3,684	110,817	176.8	2,484	70,520	104.5	6,168	181,337	138.9	75,575	1,320,247	67.8	44,595	697,169	35.9	120,170	2,017,416	51.9
Alcohol-Related Deaths	1,188	33,319	57.9	600	17,312	26.4	1,788	50,631	41.3	9,090	177,770	8.8	2,232	41,352	2.0	11,322	219,122	5.4
Medically Treatable Diseases	60	1,895	3.2	85	2,743	4.0	145	4,638	3.6	531	15,733	0.8	627	18,103	0.9	1,158	33,835	0.8
Drug Induced Deaths	247	9,083	14.4	241	8,945	12.1	488	18,027	13.1	3,083	107,722	5.6	1,110	35,445	1.9	4,193	143,167	3.7
Smoking-Attributable Mortality (SAM)	409	5,813	14.3	219	3,392	7.0	628	9,205	10.5	17,942	194,494	9.3	8,386	91,875	4.3	26,328	286,369	6.8

Notes: PYLL - Potential Years of Life Lost per 1,000 population (based on Canada Census 1991 as standard population).
Health Service Delivery Areas will not sum to B.C. due to cases with unknown addresses.
Smoking attributable deaths may not sum to Total due to rounding.

POTENTIAL YEARS OF LIFE LOST (AGE UNDER 75 YEARS) BY HEALTH SERVICE DELIVERY AREA
11/12 EAST KOOTENAY/KOOTENAY BOUNDARY
BRITISH COLUMBIA, 1991-2001

Causes of Death	Status Indians									Other Residents								
	Male-PYLL			Female-PYLL			Total-PYLL			Male-PYLL			Female-PYLL			Total-PYLL		
	Deaths	Total	Rate	Deaths	Total	Rate	Deaths	Total	Rate	Deaths	Total	Rate	Deaths	Total	Rate	Deaths	Total	Rate
Infectious/Parasitic Diseases	1	33	3.9	-	-	-	1	33	1.7	27	593	0.7	18	290	0.3	45	882	0.5
HIV Diseases	1	33	3.9	-	-	-	1	33	1.7	12	380	0.5	-	-	-	12	380	0.2
Tuberculosis	-	-	-	-	-	-	-	-	-	-	-	-	-	-	-	-	-	-
Cancer	12	170	33.9	11	123	23.5	23	293	28.5	1,143	13,025	13.8	875	11,657	12.9	2,018	24,681	13.3
Lung	7	88	19.6	3	23	6.2	10	110	12.7	354	3,325	3.4	253	2,918	3.1	607	6,243	3.3
Female Breast	-	-	-	5	83	11.7	5	83	11.7	-	-	-	163	2,513	2.8	163	2,513	2.8
Colorectal	-	-	-	-	-	-	-	-	-	96	1,080	1.1	64	760	0.9	160	1,840	1.0
Cervical	-	-	-	1	8	2.3	1	8	2.3	-	-	-	13	253	0.3	13	253	0.3
Prostate	-	-	-	-	-	-	-	-	-	104	665	0.7	-	-	-	104	665	0.7
Endocrine/Nutritional/Metabolic	2	87	6.2	1	8	2.3	3	95	4.2	98	1,150	1.3	66	714	0.9	164	1,864	1.1
Diabetes	-	-	-	1	8	2.3	1	8	1.1	74	650	0.7	45	373	0.4	119	1,023	0.6
Circulatory System Diseases	16	240	39.4	8	75	15.6	24	315	26.2	1,045	10,533	11.2	474	4,667	5.2	1,519	15,200	8.2
Ischemic Heart	10	160	24.0	5	28	9.0	15	188	15.4	668	6,765	7.0	252	2,240	2.4	920	9,005	4.8
Cerebrovascular	4	30	8.4	2	30	3.9	6	60	6.3	147	1,288	1.4	91	1,073	1.2	238	2,360	1.3
Arteries	-	-	-	1	18	2.7	1	18	1.4	86	700	0.7	39	323	0.4	125	1,023	0.6
Respiratory System Diseases	5	63	11.8	1	75	3.4	6	137	7.3	193	1,895	2.1	116	1,055	1.2	309	2,949	1.6
Pneumonia/Influenza	3	53	8.6	-	-	-	3	53	4.0	55	693	0.8	37	487	0.5	92	1,180	0.7
Chronic Lung Disease	2	10	3.3	-	-	-	2	10	1.7	105	658	0.7	56	350	0.4	161	1,008	0.5
Asthma	-	-	-	-	-	-	-	-	-	6	140	0.2	4	35	-	10	175	0.1
Digestive System Diseases	4	50	10.2	5	108	13.4	9	158	12.2	130	1,775	1.8	92	1,085	1.2	222	2,860	1.5
Chronic Liver Disease/Cirrhosis	2	35	5.7	3	73	8.0	5	108	7.1	73	1,133	1.2	33	418	0.4	106	1,550	0.8
Congenital Anomalies	-	-	-	-	-	-	-	-	-	24	1,450	2.4	16	841	1.4	40	2,291	1.9
Perinatal Conditions	2	149	6.7	-	-	-	2	149	3.4	19	1,416	2.5	14	1,043	1.9	33	2,459	2.2
External Causes	22	820	82.5	7	258	23.8	29	1,078	51.8	625	22,631	29.6	219	7,378	9.9	844	30,009	19.9
Motor Vehicle Accidents	5	223	21.2	3	153	12.8	8	375	16.4	184	7,725	10.1	94	3,429	4.5	278	11,154	7.4
Accidental Poisoning	1	43	4.5	3	93	8.2	4	135	6.7	47	1,488	1.9	20	630	0.8	67	2,118	1.4
Accidental Falls	1	3	1.0	1	13	2.8	2	15	1.9	28	965	1.3	8	175	0.2	36	1,140	0.8
Suicide	6	255	24.1	-	-	-	6	255	12.0	197	6,283	8.1	45	1,198	1.5	242	7,480	4.9
Homicide	1	43	4.5	-	-	-	1	43	1.9	22	854	1.2	17	846	1.2	39	1,700	1.2
Fire and Flames	3	63	7.6	-	-	-	3	63	3.9	12	402	0.6	2	60	0.1	14	462	0.3
All Other Causes	3	78	9.4	3	167	9.5	6	244	9.5	185	3,417	4.4	133	2,325	3.1	318	5,742	3.8
Total Deaths	67	1,689	204.0	36	811	91.4	103	2,500	144.8	3,489	57,882	69.8	2,023	31,053	38.0	5,512	88,935	54.2
Alcohol-Related Deaths	24	595	75.7	13	298	36.1	37	893	54.2	465	9,003	10.7	125	2,403	2.8	590	11,405	6.9
Medically Treatable Diseases	1	38	4.1	1	18	2.7	2	55	3.1	24	770	0.9	19	558	0.7	43	1,328	0.8
Drug Induced Deaths	2	60	7.6	3	93	8.2	5	153	8.4	58	1,840	2.4	42	1,110	1.4	100	2,950	1.9
Smoking-Attributable Mortality (SAM)	15	203	39.2	4	41	8.7	19	244	23.2	861	8,784	9.0	382	4,212	4.5	1,243	12,996	6.8

Notes: PYLL - Potential Years of Life Lost per 1,000 population (based on Canada Census 1991 as standard population).
Health Service Delivery Areas will not sum to B.C. due to cases with unknown addresses.
Smoking attributable deaths may not sum to Total due to rounding.

POTENTIAL YEARS OF LIFE LOST (AGE UNDER 75 YEARS) BY HEALTH SERVICE DELIVERY AREA
13 OKANAGAN
BRITISH COLUMBIA, 1991-2001

Causes of Death	Status Indians									Other Residents								
	Male-PYLL			Female-PYLL			Total-PYLL			Male-PYLL			Female-PYLL			Total-PYLL		
	Deaths	Total	Rate	Deaths	Total	Rate	Deaths	Total	Rate	Deaths	Total	Rate	Deaths	Total	Rate	Deaths	Total	Rate
Infectious/Parasitic Diseases	2	65	2.0	3	48	1.5	5	113	1.7	93	2,335	1.7	33	755	0.6	126	3,089	1.1
HIV Diseases	2	65	2.0	1	23	0.7	3	88	1.3	44	1,505	1.2	7	268	0.2	51	1,773	0.7
Tuberculosis	-	-	-	1	3	0.2	1	3	0.1	2	30	-	2	5	-	4	35	-
Cancer	21	488	16.2	15	293	9.6	36	780	12.7	2,263	23,783	13.8	1,878	22,720	12.8	4,141	46,502	13.3
Lung	3	23	1.2	2	35	1.3	5	58	1.2	690	6,830	3.8	492	5,435	2.9	1,182	12,265	3.3
Female Breast	-	-	-	4	115	3.1	4	115	3.1	-	-	-	354	5,185	3.0	354	5,185	3.0
Colorectal	3	63	2.5	-	-	-	3	63	1.1	197	1,798	1.0	130	1,425	0.8	327	3,223	0.9
Cervical	-	-	-	1	13	0.6	1	13	0.6	-	-	-	25	448	0.3	25	448	0.3
Prostate	2	25	1.0	-	-	-	2	25	1.0	195	1,318	0.7	-	-	-	195	1,318	0.7
Endocrine/Nutritional/Metabolic	3	53	2.1	5	83	3.0	8	135	2.6	174	2,344	1.5	99	1,117	0.7	273	3,461	1.1
Diabetes	1	8	0.5	3	63	2.1	4	70	1.4	131	1,508	0.9	72	645	0.3	203	2,153	0.6
Circulatory System Diseases	42	605	24.9	21	385	11.9	63	990	17.8	1,963	18,665	10.6	861	7,358	4.0	2,824	26,022	7.2
Ischemic Heart	27	363	15.3	9	148	4.9	36	510	9.7	1,151	10,898	6.1	373	2,773	1.4	1,524	13,670	3.7
Cerebrovascular	4	50	2.0	6	110	3.6	10	160	2.9	281	2,438	1.4	214	2,000	1.1	495	4,438	1.3
Arteries	4	90	3.3	1	3	0.2	5	93	1.6	175	1,543	0.9	88	745	0.4	263	2,288	0.6
Respiratory System Diseases	19	335	12.1	10	269	7.0	29	604	9.3	385	3,344	1.9	260	2,235	1.2	645	5,579	1.6
Pneumonia/Influenza	9	178	7.0	4	194	4.0	13	372	5.3	108	1,361	0.9	74	765	0.4	182	2,126	0.7
Chronic Lung Disease	7	33	2.1	2	35	1.2	9	68	1.6	192	1,135	0.6	129	793	0.4	321	1,928	0.5
Asthma	1	8	0.5	-	-	-	1	8	0.2	13	128	0.1	16	235	0.2	29	363	0.1
Digestive System Diseases	18	315	12.8	11	223	7.5	29	538	10.0	262	3,594	2.2	134	1,605	0.9	396	5,199	1.5
Chronic Liver Disease/Cirrhosis	13	203	8.8	7	123	4.5	20	325	6.5	124	1,785	1.0	61	823	0.4	185	2,608	0.7
Congenital Anomalies	2	102	2.1	2	105	2.8	4	207	2.4	46	2,433	2.2	44	2,125	2.0	90	4,558	2.1
Perinatal Conditions	2	149	2.4	1	75	1.2	3	224	1.8	38	2,831	2.8	29	2,161	2.2	67	4,992	2.5
External Causes	68	2,790	79.8	25	952	24.7	93	3,741	51.0	915	31,270	24.8	335	10,776	8.4	1,250	42,046	16.6
Motor Vehicle Accidents	29	1,268	34.5	9	390	9.6	38	1,657	21.9	263	10,432	8.4	101	3,540	2.8	364	13,971	5.6
Accidental Poisoning	4	135	4.5	4	170	4.7	8	305	4.5	97	3,478	2.9	41	1,138	0.9	138	4,615	1.9
Accidental Falls	5	123	3.4	1	33	0.9	6	155	2.2	53	878	0.6	25	398	0.3	78	1,275	0.4
Suicide	15	593	18.9	3	88	2.5	18	680	10.0	286	9,275	7.3	84	2,650	1.9	370	11,925	4.6
Homicide	2	65	2.0	2	15	0.8	4	80	1.3	35	1,283	1.0	33	1,462	1.2	68	2,744	1.1
Fire and Flames	6	335	7.7	3	93	2.6	9	427	5.2	15	529	0.4	6	260	0.2	21	788	0.3
All Other Causes	15	308	11.6	11	278	8.1	26	585	9.5	378	6,265	4.5	330	5,135	3.5	708	11,400	4.0
Total Deaths	192	5,208	166.1	104	2,707	77.3	296	7,915	118.7	6,517	96,861	66.0	4,003	55,985	36.2	10,520	152,846	50.9
Alcohol-Related Deaths	76	1,895	66.8	26	745	21.6	102	2,640	42.4	839	15,998	11.2	238	4,072	2.7	1,077	20,070	6.9
Medically Treatable Diseases	2	55	1.7	3	58	2.1	5	113	1.9	35	1,093	0.8	35	1,098	0.8	70	2,190	0.8
Drug Induced Deaths	1	43	1.4	4	170	4.7	5	213	3.1	135	4,543	3.7	82	2,380	1.8	217	6,923	2.7
Smoking-Attributable Mortality (SAM)	28	385	16.3	12	206	7.1	40	591	11.4	1,621	15,937	8.8	761	7,749	4.1	2,382	23,687	6.4

Notes: PYLL - Potential Years of Life Lost per 1,000 population (based on Canada Census 1991 as standard population).
Health Service Delivery Areas will not sum to B.C. due to cases with unknown addresses.
Smoking attributable deaths may not sum to Total due to rounding.

POTENTIAL YEARS OF LIFE LOST (AGE UNDER 75 YEARS) BY HEALTH SERVICE DELIVERY AREA
14 THOMPSON CARIBOO SHUSWAP
BRITISH COLUMBIA, 1991-2001

Causes of Death	Status Indians									Other Residents								
	Male-PYLL			Female-PYLL			Total-PYLL			Male-PYLL			Female-PYLL			Total-PYLL		
	Deaths	Total	Rate	Deaths	Total	Rate	Deaths	Total	Rate	Deaths	Total	Rate	Deaths	Total	Rate	Deaths	Total	Rate
Infectious/Parasitic Diseases	9	233	2.9	11	253	3.1	20	485	3.0	60	1,367	1.4	27	567	0.6	87	1,933	1.0
HIV Diseases	4	145	1.7	4	100	1.2	8	245	1.4	19	648	0.7	2	80	0.1	21	728	0.4
Tuberculosis	-	-	-	1	13	0.2	1	13	0.1	1	3	-	1	8	-	2	10	-
Cancer	51	768	11.6	49	918	12.3	100	1,685	12.0	1,386	16,530	13.9	1,067	14,623	12.8	2,453	31,153	13.4
Lung	14	225	3.3	7	113	1.7	21	338	2.5	478	4,875	4.0	317	3,978	3.4	795	8,853	3.7
Female Breast	-	-	-	12	210	2.9	12	210	2.9	-	-	-	198	3,420	3.0	198	3,420	3.0
Colorectal	3	38	0.7	4	55	0.9	7	93	0.8	107	1,253	1.0	80	875	0.8	187	2,128	0.9
Cervical	-	-	-	4	120	1.3	4	120	1.3	-	-	-	16	235	0.2	16	235	0.2
Prostate	7	68	1.3	-	-	-	7	68	1.3	102	725	0.6	-	-	-	102	725	0.6
Endocrine/Nutritional/Metabolic	9	138	1.9	11	148	2.5	20	285	2.2	110	1,580	1.4	72	1,079	1.1	182	2,659	1.3
Diabetes	9	138	1.9	8	85	1.7	17	223	1.8	83	1,088	1.0	59	678	0.6	142	1,765	0.8
Circulatory System Diseases	74	1,040	16.6	47	718	10.3	121	1,758	13.4	1,420	15,884	13.5	612	6,167	5.6	2,032	22,050	9.7
Ischemic Heart	32	445	7.2	13	123	2.2	45	568	4.6	920	9,930	8.2	280	2,385	2.1	1,200	12,315	5.2
Cerebrovascular	16	170	3.0	17	268	4.0	33	438	3.5	170	2,025	1.7	128	1,690	1.6	298	3,715	1.6
Arteries	3	28	0.6	3	88	0.9	6	115	0.8	92	965	0.9	61	563	0.5	153	1,528	0.7
Respiratory System Diseases	26	486	6.1	32	470	6.4	58	956	6.3	310	2,702	2.4	161	1,814	1.8	471	4,516	2.1
Pneumonia/Influenza	14	227	2.9	14	235	2.9	28	462	3.0	76	795	0.7	44	707	0.7	120	1,502	0.7
Chronic Lung Disease	6	40	0.9	5	38	0.8	11	78	0.9	169	1,033	0.9	85	618	0.5	254	1,650	0.7
Asthma	-	-	-	3	73	0.8	3	73	0.4	18	220	0.2	14	145	0.1	32	365	0.2
Digestive System Diseases	24	490	6.5	48	985	13.1	72	1,475	9.9	197	2,907	2.5	117	1,708	1.5	314	4,615	2.0
Chronic Liver Disease/Cirrhosis	12	220	3.2	33	733	9.4	45	953	6.4	98	1,630	1.4	55	898	0.8	153	2,528	1.1
Congenital Anomalies	4	296	2.1	3	224	1.8	7	519	1.9	30	1,917	2.4	21	1,253	1.7	51	3,170	2.0
Perinatal Conditions	3	224	1.6	3	224	1.8	6	447	1.7	29	2,158	2.9	14	1,043	1.5	43	3,201	2.2
External Causes	226	9,189	94.8	70	3,074	29.8	296	12,263	61.5	883	31,416	33.3	290	9,976	10.8	1,173	41,391	22.3
Motor Vehicle Accidents	75	3,258	32.7	30	1,345	13.0	105	4,602	22.7	303	11,546	12.1	118	4,554	5.1	421	16,100	8.7
Accidental Poisoning	20	665	7.7	7	258	2.8	27	923	5.1	112	4,050	4.4	36	1,195	1.3	148	5,245	2.9
Accidental Falls	12	345	4.0	3	128	1.3	15	473	2.6	44	1,190	1.2	24	380	0.4	68	1,570	0.8
Suicide	47	2,033	20.5	9	428	3.9	56	2,460	12.0	231	7,703	8.1	47	1,388	1.4	278	9,090	4.8
Homicide	12	465	5.1	9	403	3.8	21	868	4.4	34	1,351	1.5	17	762	0.8	51	2,112	1.1
Fire and Flames	8	250	2.6	3	123	1.2	11	373	1.9	8	290	0.3	8	424	0.5	16	714	0.4
All Other Causes	50	1,300	14.8	42	1,039	12.0	92	2,339	13.5	279	5,337	5.4	159	2,622	2.8	438	7,958	4.1
Total Deaths	476	14,161	159.0	316	8,050	92.9	792	22,211	125.5	4,704	81,796	79.1	2,540	40,849	40.1	7,244	122,644	60.0
Alcohol-Related Deaths	184	5,230	60.6	85	2,378	27.1	269	7,608	43.5	629	13,603	13.6	147	2,828	2.8	776	16,430	8.3
Medically Treatable Diseases	5	193	2.0	14	455	4.8	19	648	3.5	26	805	0.8	33	923	0.9	59	1,728	0.8
Drug Induced Deaths	12	415	4.8	8	265	2.8	20	680	3.7	141	5,068	5.4	59	1,853	2.0	200	6,920	3.7
Smoking-Attributable Mortality (SAM)	49	681	11.0	29	427	6.3	77	1,108	8.6	1,174	12,454	10.2	501	5,840	5.0	1,675	18,295	7.7

Notes: PYLL - Potential Years of Life Lost per 1,000 population (based on Canada Census 1991 as standard population).
Health Service Delivery Areas will not sum to B.C. due to cases with unknown addresses.
Smoking attributable deaths may not sum to Total due to rounding.

POTENTIAL YEARS OF LIFE LOST (AGE UNDER 75 YEARS) BY HEALTH SERVICE DELIVERY AREA
21 FRASER VALLEY
BRITISH COLUMBIA, 1991-2001

Causes of Death	Status Indians									Other Residents								
	Male-PYLL			Female-PYLL			Total-PYLL			Male-PYLL			Female-PYLL			Total-PYLL		
	Deaths	Total	Rate	Deaths	Total	Rate	Deaths	Total	Rate	Deaths	Total	Rate	Deaths	Total	Rate	Deaths	Total	Rate
Infectious/Parasitic Diseases	6	185	4.7	4	70	2.0	10	255	3.2	88	2,190	2.0	37	937	0.9	125	3,127	1.4
HIV Diseases	4	145	3.6	1	28	0.6	5	173	2.0	37	1,198	1.1	3	150	0.1	40	1,347	0.6
Tuberculosis	-	-	-	-	-	-	-	-	-	1	8	-	1	8	-	2	15	-
Cancer	27	533	16.5	22	385	11.5	49	918	14.0	1,513	17,896	15.5	1,243	15,782	13.6	2,756	33,677	14.5
Lung	10	170	5.9	4	95	2.5	14	265	4.1	495	5,403	4.7	335	3,828	3.2	830	9,230	3.9
Female Breast	-	-	-	4	70	2.1	4	70	2.1	-	-	-	226	3,230	2.8	226	3,230	2.8
Colorectal	-	-	-	2	25	1.1	2	25	0.6	127	1,338	1.2	98	1,335	1.2	225	2,673	1.2
Cervical	-	-	-	2	35	1.1	2	35	1.1	-	-	-	18	355	0.3	18	355	0.3
Prostate	1	13	0.6	-	-	-	1	13	0.6	131	748	0.6	-	-	-	131	748	0.6
Endocrine/Nutritional/Metabolic	10	130	4.9	5	93	2.7	15	223	3.7	134	1,766	1.6	93	1,197	1.0	227	2,963	1.3
Diabetes	7	73	3.0	3	38	1.5	10	110	2.2	105	1,113	1.0	74	760	0.6	179	1,873	0.8
Circulatory System Diseases	42	570	22.5	24	375	11.7	66	945	16.8	1,310	13,681	11.8	665	6,119	5.1	1,975	19,800	8.4
Ischemic Heart	28	365	15.1	8	80	3.2	36	445	8.8	830	8,490	7.3	352	2,795	2.3	1,182	11,285	4.8
Cerebrovascular	7	68	3.1	7	103	3.5	14	170	3.4	181	1,795	1.5	119	1,193	1.0	300	2,987	1.3
Arteries	3	58	1.9	4	65	2.1	7	123	2.0	99	1,027	0.9	58	510	0.4	157	1,537	0.6
Respiratory System Diseases	13	389	8.8	8	130	3.9	21	519	6.4	246	2,488	2.1	184	1,729	1.5	430	4,217	1.8
Pneumonia/Influenza	3	170	3.3	2	40	1.1	5	210	2.2	76	1,069	0.9	51	570	0.5	127	1,638	0.7
Chronic Lung Disease	4	30	1.7	2	20	1.0	6	50	1.3	118	845	0.7	98	702	0.6	216	1,547	0.6
Asthma	2	65	1.2	-	-	-	2	65	0.6	10	160	0.1	9	193	0.2	19	352	0.2
Digestive System Diseases	16	260	9.4	11	243	6.6	27	503	7.9	189	2,810	2.4	103	1,447	1.3	292	4,257	1.8
Chronic Liver Disease/Cirrhosis	9	163	5.5	6	160	3.8	15	323	4.7	83	1,368	1.2	34	425	0.4	117	1,793	0.8
Congenital Anomalies	3	187	2.7	5	294	4.5	8	480	3.6	53	3,263	3.0	42	2,457	2.3	95	5,720	2.6
Perinatal Conditions	2	149	1.8	-	-	-	2	149	1.0	31	2,310	2.1	22	1,639	1.6	53	3,949	1.9
External Causes	85	3,384	79.8	41	1,627	33.3	126	5,011	55.0	733	26,216	24.4	259	8,748	8.4	992	34,964	16.6
Motor Vehicle Accidents	24	1,000	23.0	18	775	15.0	42	1,775	18.8	191	7,707	7.3	79	2,747	2.7	270	10,454	5.1
Accidental Poisoning	19	688	17.6	8	275	6.3	27	963	11.5	119	4,183	3.8	36	1,275	1.3	155	5,458	2.6
Accidental Falls	3	98	2.5	1	18	0.6	4	115	1.5	39	983	0.9	14	270	0.2	53	1,252	0.6
Suicide	17	698	16.7	8	375	7.5	25	1,073	11.7	205	6,958	6.4	67	2,148	2.1	272	9,105	4.3
Homicide	6	292	5.1	1	38	0.7	7	329	2.9	30	990	0.9	18	779	0.8	48	1,769	0.8
Fire and Flames	-	-	-	1	33	0.7	1	33	0.4	15	472	0.4	7	253	0.2	22	725	0.3
All Other Causes	27	1,163	21.3	19	842	15.5	46	2,005	18.3	297	6,607	5.9	197	3,544	3.2	494	10,151	4.6
Total Deaths	231	6,949	172.4	139	4,057	91.8	370	11,006	129.9	4,594	79,226	70.6	2,845	43,596	38.9	7,439	122,822	55.0
Alcohol-Related Deaths	51	1,273	36.5	19	558	13.2	70	1,830	24.2	425	8,073	7.2	112	1,880	1.7	537	9,953	4.5
Medically Treatable Diseases	4	195	4.3	3	73	1.9	7	268	3.0	32	860	0.7	39	1,188	1.1	71	2,048	0.9
Drug Induced Deaths	19	668	17.2	10	320	7.6	29	988	12.0	145	4,868	4.5	76	2,350	2.3	221	7,218	3.4
Smoking-Attributable Mortality (SAM)	29	407	15.8	13	215	6.9	42	623	11.1	1,112	12,248	10.5	544	5,689	4.8	1,656	17,937	7.6

Notes: PYLL - Potential Years of Life Lost per 1,000 population (based on Canada Census 1991 as standard population).
Health Service Delivery Areas will not sum to B.C. due to cases with unknown addresses.
Smoking attributable deaths may not sum to Total due to rounding.

POTENTIAL YEARS OF LIFE LOST (AGE UNDER 75 YEARS) BY HEALTH SERVICE DELIVERY AREA
22 SIMON FRASER
BRITISH COLUMBIA, 1991-2001

Causes of Death	Status Indians									Other Residents								
	Male-PYLL			Female-PYLL			Total-PYLL			Male-PYLL			Female-PYLL			Total-PYLL		
	Deaths	Total	Rate	Deaths	Total	Rate	Deaths	Total	Rate	Deaths	Total	Rate	Deaths	Total	Rate	Deaths	Total	Rate
Infectious/Parasitic Diseases	5	118	9.9	3	148	4.7	8	265	6.5	242	6,708	2.5	78	1,601	0.6	320	8,309	1.6
HIV Diseases	1	33	2.1	-	-	-	1	33	0.9	136	4,410	1.6	13	458	0.2	149	4,868	0.9
Tuberculosis	-	-	-	1	43	1.5	1	43	0.8	5	103	-	2	10	-	7	113	-
Cancer	29	403	52.2	30	515	34.8	59	918	40.2	2,839	35,452	14.3	2,454	35,682	13.7	5,293	71,134	13.9
Lung	10	125	16.9	9	158	10.9	19	283	12.8	912	9,875	4.0	669	8,198	3.1	1,581	18,073	3.6
Female Breast	-	-	-	4	125	5.8	4	125	5.8	-	-	-	487	8,753	3.3	487	8,753	3.3
Colorectal	4	40	7.3	1	18	1.2	5	58	3.4	258	3,080	1.2	180	2,235	0.9	438	5,315	1.0
Cervical	-	-	-	-	-	-	-	-	-	-	-	-	56	1,210	0.4	56	1,210	0.4
Prostate	2	20	3.4	-	-	-	2	20	3.4	168	1,160	0.5	-	-	-	168	1,160	0.5
Endocrine/Nutritional/Metabolic	3	53	6.0	3	43	3.3	6	95	4.4	227	3,523	1.4	170	2,440	1.0	397	5,963	1.2
Diabetes	3	53	6.0	3	43	3.3	6	95	4.4	177	2,433	1.0	123	1,342	0.5	300	3,775	0.8
Circulatory System Diseases	30	475	56.8	21	333	23.7	51	808	36.3	2,524	28,542	11.6	1,221	11,353	4.5	3,745	39,894	8.0
Ischemic Heart	17	288	31.6	6	80	5.4	23	368	15.5	1,566	17,315	7.0	591	4,838	1.9	2,157	22,153	4.4
Cerebrovascular	5	88	9.8	9	128	10.4	14	215	10.3	387	4,098	1.7	276	2,605	1.0	663	6,703	1.4
Arteries	2	10	3.0	-	-	-	2	10	1.0	176	1,775	0.7	90	935	0.4	266	2,710	0.5
Respiratory System Diseases	11	138	19.4	7	93	5.8	18	230	10.8	525	5,169	2.2	348	3,207	1.3	873	8,375	1.7
Pneumonia/Influenza	2	35	3.8	3	43	2.4	5	78	3.0	164	1,890	0.8	99	1,257	0.5	263	3,147	0.6
Chronic Lung Disease	7	63	11.3	2	5	0.9	9	68	4.7	246	1,620	0.7	189	1,248	0.5	435	2,868	0.6
Asthma	-	-	-	1	23	1.3	1	23	0.8	20	425	0.2	23	228	0.1	43	653	0.1
Digestive System Diseases	9	233	16.7	5	143	7.5	14	375	11.3	387	6,117	2.4	215	3,098	1.2	602	9,215	1.8
Chronic Liver Disease/Cirrhosis	3	63	5.3	3	103	4.7	6	165	4.7	204	3,360	1.3	69	1,163	0.4	273	4,523	0.9
Congenital Anomalies	1	75	1.2	2	142	3.0	3	217	2.1	70	4,543	2.1	78	4,243	2.0	148	8,786	2.0
Perinatal Conditions	2	149	2.4	2	149	2.5	4	298	2.5	68	5,064	2.4	61	4,545	2.3	129	9,608	2.3
External Causes	38	1,515	77.5	25	970	38.8	63	2,485	56.0	1,279	46,091	18.1	402	13,192	5.4	1,681	59,283	11.8
Motor Vehicle Accidents	5	188	10.6	4	150	6.1	9	338	8.0	248	10,645	4.4	101	3,617	1.5	349	14,262	3.0
Accidental Poisoning	16	630	31.5	8	320	12.0	24	950	20.8	334	12,215	4.6	67	2,273	0.9	401	14,488	2.8
Accidental Falls	1	33	2.1	2	45	2.7	3	78	2.4	75	1,992	0.8	29	423	0.2	104	2,415	0.5
Suicide	8	320	16.3	8	300	13.6	16	620	14.8	385	12,383	4.8	117	3,928	1.6	502	16,310	3.2
Homicide	3	153	6.6	2	127	3.1	5	280	4.8	86	3,620	1.5	24	1,035	0.4	110	4,654	1.0
Fire and Flames	1	33	2.1	-	-	-	1	33	0.9	12	385	0.2	11	417	0.2	23	802	0.2
All Other Causes	15	690	24.3	12	529	18.5	27	1,219	20.6	606	13,133	5.3	446	7,890	3.3	1,052	21,023	4.3
Total Deaths	143	3,846	266.4	110	3,062	142.6	253	6,908	190.7	8,767	154,341	62.2	5,473	87,249	35.2	14,240	241,590	48.7
Alcohol-Related Deaths	35	968	67.4	13	393	17.5	48	1,360	37.8	986	17,940	6.9	230	3,990	1.5	1,216	21,930	4.2
Medically Treatable Diseases	2	50	4.1	2	80	3.0	4	130	3.3	67	2,178	0.8	85	2,483	1.0	152	4,660	0.9
Drug Induced Deaths	15	538	30.2	14	490	20.8	29	1,028	25.0	384	13,580	5.1	126	4,145	1.6	510	17,725	3.4
Smoking-Attributable Mortality (SAM)	26	336	46.6	18	279	18.8	44	615	28.9	2,162	24,356	9.8	1,050	11,829	4.6	3,212	36,185	7.1

Notes: PYLL - Potential Years of Life Lost per 1,000 population (based on Canada Census 1991 as standard population).
Health Service Delivery Areas will not sum to B.C. due to cases with unknown addresses.
Smoking attributable deaths may not sum to Total due to rounding.

POTENTIAL YEARS OF LIFE LOST (AGE UNDER 75 YEARS) BY HEALTH SERVICE DELIVERY AREA
23 SOUTH FRASER
BRITISH COLUMBIA, 1991-2001

Causes of Death	Status Indians									Other Residents								
	Male-PYLL			Female-PYLL			Total-PYLL			Male-PYLL			Female-PYLL			Total-PYLL		
	Deaths	Total	Rate	Deaths	Total	Rate	Deaths	Total	Rate	Deaths	Total	Rate	Deaths	Total	Rate	Deaths	Total	Rate
Infectious/Parasitic Diseases	6	240	12.8	-	-	-	6	240	5.6	228	5,921	2.1	87	1,959	0.7	315	7,880	1.4
HIV Diseases	5	208	10.5	-	-	-	5	208	4.6	113	3,582	1.3	14	575	0.2	127	4,157	0.8
Tuberculosis	-	-	-	-	-	-	-	-	-	5	93	-	4	50	-	9	143	-
Cancer	19	308	30.6	27	408	29.2	46	715	29.6	2,921	37,186	13.5	2,756	39,612	13.9	5,677	76,798	13.7
Lung	7	103	11.2	4	70	4.9	11	173	7.4	873	9,618	3.5	755	9,128	3.2	1,628	18,745	3.3
Female Breast	-	-	-	5	73	5.8	5	73	5.8	-	-	-	544	8,980	3.1	544	8,980	3.1
Colorectal	3	48	4.9	1	8	1.0	4	55	2.5	264	3,060	1.1	183	2,398	0.8	447	5,458	1.0
Cervical	-	-	-	-	-	-	-	-	-	-	-	-	54	1,305	0.5	54	1,305	0.5
Prostate	1	18	2.1	-	-	-	1	18	2.1	222	1,615	0.6	-	-	-	222	1,615	0.6
Endocrine/Nutritional/Metabolic	2	30	4.0	4	25	2.9	6	55	3.2	247	3,497	1.3	178	2,397	0.9	425	5,893	1.1
Diabetes	2	30	4.0	2	20	2.1	4	50	2.8	192	2,425	0.9	133	1,413	0.5	325	3,838	0.7
Circulatory System Diseases	22	430	37.4	8	85	7.6	30	515	19.9	2,584	29,472	10.7	1,292	12,822	4.6	3,876	42,294	7.6
Ischemic Heart	12	200	19.4	2	10	1.4	14	210	8.7	1,671	18,308	6.6	640	5,200	1.9	2,311	23,508	4.2
Cerebrovascular	4	55	4.5	-	-	-	4	55	1.9	355	3,972	1.5	310	3,370	1.2	665	7,342	1.3
Arteries	3	88	6.8	2	20	2.1	5	108	4.1	158	1,615	0.6	93	1,243	0.5	251	2,858	0.5
Respiratory System Diseases	1	3	0.6	4	50	4.1	5	53	2.8	481	4,682	1.8	323	3,160	1.2	804	7,841	1.5
Pneumonia/Influenza	1	3	0.6	1	13	1.1	2	15	0.9	137	1,523	0.6	81	1,113	0.4	218	2,635	0.5
Chronic Lung Disease	-	-	-	1	18	1.3	1	18	0.8	238	1,680	0.7	167	1,138	0.4	405	2,818	0.5
Asthma	-	-	-	-	-	-	-	-	-	19	388	0.2	24	345	0.1	43	733	0.1
Digestive System Diseases	5	68	8.4	9	123	8.3	14	190	8.2	350	5,249	1.8	227	2,990	1.0	577	8,239	1.4
Chronic Liver Disease/Cirrhosis	4	65	7.8	4	45	3.4	8	110	5.0	186	2,885	1.0	90	1,560	0.5	276	4,445	0.8
Congenital Anomalies	5	314	6.8	2	147	2.4	7	460	4.4	99	6,147	2.3	73	4,702	1.8	172	10,849	2.0
Perinatal Conditions	3	224	3.2	2	149	2.3	5	373	2.8	91	6,780	2.5	88	6,556	2.6	179	13,336	2.5
External Causes	40	1,750	94.3	23	833	37.6	63	2,583	62.8	1,397	51,712	19.5	442	15,317	5.8	1,839	67,029	12.7
Motor Vehicle Accidents	9	463	21.7	5	198	9.2	14	660	15.3	373	15,506	5.9	137	5,187	2.0	510	20,692	4.0
Accidental Poisoning	12	550	29.0	11	433	18.4	23	983	23.1	315	11,398	4.3	67	2,403	0.9	382	13,800	2.6
Accidental Falls	2	80	4.8	-	-	-	2	80	2.1	51	1,417	0.5	22	285	0.1	73	1,702	0.3
Suicide	11	438	25.4	-	-	-	11	438	10.9	370	12,785	4.8	110	3,590	1.4	480	16,375	3.1
Homicide	2	90	4.7	2	100	4.3	4	190	4.4	68	2,774	1.0	40	1,732	0.7	108	4,505	0.9
Fire and Flames	-	-	-	2	75	3.0	2	75	1.7	18	697	0.3	14	395	0.1	32	1,091	0.2
All Other Causes	12	416	18.8	9	233	11.1	21	649	14.2	592	12,973	4.7	420	8,660	3.2	1,012	21,633	4.0
Total Deaths	115	3,781	216.8	88	2,051	105.3	203	5,831	153.4	8,990	163,618	60.1	5,886	98,171	35.8	14,876	261,789	48.0
Alcohol-Related Deaths	14	405	29.8	18	520	25.1	32	925	26.6	876	17,380	6.2	219	4,098	1.5	1,095	21,477	3.9
Medically Treatable Diseases	2	55	4.3	-	-	-	2	55	1.7	84	2,390	0.9	98	2,940	1.1	182	5,330	1.0
Drug Induced Deaths	13	593	31.1	13	463	20.2	26	1,055	25.1	343	12,388	4.6	118	3,920	1.5	461	16,308	3.1
Smoking-Attributable Mortality (SAM)	14	202	23.0	8	112	8.5	22	314	14.2	2,084	23,632	8.5	1,122	12,777	4.5	3,205	36,409	6.5

Notes: PYLL - Potential Years of Life Lost per 1,000 population (based on Canada Census 1991 as standard population).
Health Service Delivery Areas will not sum to B.C. due to cases with unknown addresses.
Smoking attributable deaths may not sum to Total due to rounding.

POTENTIAL YEARS OF LIFE LOST (AGE UNDER 75 YEARS) BY HEALTH SERVICE DELIVERY AREA
31 RICHMOND
 BRITISH COLUMBIA, 1991-2001

Causes of Death	Status Indians									Other Residents								
	Male-PYLL			Female-PYLL			Total-PYLL			Male-PYLL			Female-PYLL			Total-PYLL		
	Deaths	Total	Rate	Deaths	Total	Rate	Deaths	Total	Rate	Deaths	Total	Rate	Deaths	Total	Rate	Deaths	Total	Rate
Infectious/Parasitic Diseases	1	33	14.3	-	-	-	1	33	5.4	62	1,579	2.0	25	502	0.7	87	2,081	1.3
HIV Diseases	1	33	14.3	-	-	-	1	33	5.4	32	1,075	1.4	4	150	0.2	36	1,225	0.8
Tuberculosis	-	-	-	-	-	-	-	-	-	2	5	-	-	-	-	2	5	-
Cancer	2	10	15.8	4	100	29.3	6	110	25.3	726	9,214	11.7	701	10,092	11.4	1,427	19,306	11.5
Lung	1	3	7.1	1	18	6.4	2	20	6.2	224	2,350	3.0	179	2,053	2.3	403	4,403	2.7
Female Breast	-	-	-	1	28	6.9	1	28	6.9	-	-	-	139	2,498	2.6	139	2,498	2.6
Colorectal	-	-	-	-	-	-	-	-	-	70	790	1.0	63	898	1.1	133	1,688	1.0
Cervical	-	-	-	-	-	-	-	-	-	-	-	-	16	355	0.4	16	355	0.4
Prostate	-	-	-	-	-	-	-	-	-	39	293	0.4	-	-	-	39	293	0.4
Endocrine/Nutritional/Metabolic	1	8	8.7	-	-	-	1	8	5.1	57	548	0.7	34	467	0.6	91	1,015	0.7
Diabetes	-	-	-	-	-	-	-	-	-	46	390	0.5	23	218	0.3	69	608	0.4
Circulatory System Diseases	2	10	15.8	2	25	11.1	4	35	14.3	613	6,845	8.9	277	2,463	3.0	890	9,307	5.8
Ischemic Heart	1	3	7.1	1	3	3.9	2	5	5.0	401	4,493	5.8	137	1,033	1.3	538	5,525	3.4
Cerebrovascular	-	-	-	-	-	-	-	-	-	92	910	1.2	69	723	0.9	161	1,633	1.0
Arteries	-	-	-	-	-	-	-	-	-	42	395	0.5	19	238	0.3	61	633	0.4
Respiratory System Diseases	1	8	8.7	-	-	-	1	8	5.1	107	948	1.3	60	520	0.6	167	1,468	0.9
Pneumonia/Influenza	-	-	-	-	-	-	-	-	-	27	223	0.3	22	185	0.2	49	408	0.3
Chronic Lung Disease	-	-	-	-	-	-	-	-	-	43	238	0.4	21	98	0.1	64	335	0.2
Asthma	-	-	-	-	-	-	-	-	-	5	83	0.1	4	70	0.1	9	153	0.1
Digestive System Diseases	1	28	12.9	1	13	6.1	2	40	7.8	74	1,130	1.3	50	555	0.7	124	1,685	1.0
Chronic Liver Disease/Cirrhosis	-	-	-	-	-	-	-	-	-	35	548	0.7	15	168	0.2	50	715	0.4
Congenital Anomalies	1	75	9.4	-	-	-	1	75	4.6	16	841	1.3	13	746	1.3	29	1,587	1.3
Perinatal Conditions	-	-	-	2	149	18.0	2	149	9.2	26	1,937	3.2	21	1,565	2.7	47	3,502	3.0
External Causes	5	218	66.0	2	90	20.9	7	308	45.7	257	8,894	11.3	93	3,049	3.8	350	11,943	7.5
Motor Vehicle Accidents	2	105	30.1	-	-	-	2	105	16.4	52	2,315	3.0	28	1,005	1.3	80	3,320	2.1
Accidental Poisoning	-	-	-	1	43	9.4	1	43	5.3	45	1,628	2.1	12	490	0.6	57	2,118	1.3
Accidental Falls	1	48	13.5	-	-	-	1	48	6.2	15	223	0.3	1	53	0.1	16	275	0.2
Suicide	-	-	-	1	48	11.5	1	48	6.2	80	2,395	3.0	29	728	0.8	109	3,123	1.9
Homicide	1	13	7.2	-	-	-	1	13	3.3	11	453	0.6	4	135	0.2	15	588	0.4
Fire and Flames	-	-	-	-	-	-	-	-	-	6	220	0.3	-	-	-	6	220	0.1
All Other Causes	3	43	27.3	2	15	10.0	5	58	16.1	120	2,659	3.6	94	1,808	2.3	214	4,467	2.9
Total Deaths	17	430	178.9	13	392	95.4	30	821	138.6	2,058	34,594	45.3	1,368	21,765	27.1	3,426	56,359	35.9
Alcohol-Related Deaths	1	8	8.7	1	48	11.5	2	55	11.3	168	3,115	3.8	43	678	0.8	211	3,793	2.3
Medically Treatable Diseases	-	-	-	-	-	-	-	-	-	14	325	0.4	20	535	0.6	34	860	0.5
Drug Induced Deaths	-	-	-	2	90	20.9	2	90	11.5	58	2,025	2.5	27	823	1.0	85	2,848	1.8
Smoking-Attributable Mortality (SAM)	1	5	10.2	1	18	6.9	2	23	8.1	502	5,679	7.2	243	2,707	3.0	745	8,386	5.0

Notes: PYLL - Potential Years of Life Lost per 1,000 population (based on Canada Census 1991 as standard population).
 Health Service Delivery Areas will not sum to B.C. due to cases with unknown addresses.
 Smoking attributable deaths may not sum to Total due to rounding.

POTENTIAL YEARS OF LIFE LOST (AGE UNDER 75 YEARS) BY HEALTH SERVICE DELIVERY AREA
32 VANCOUVER
BRITISH COLUMBIA, 1991-2001

Causes of Death	Status Indians									Other Residents								
	Male-PYLL			Female-PYLL			Total-PYLL			Male-PYLL			Female-PYLL			Total-PYLL		
	Deaths	Total	Rate	Deaths	Total	Rate	Deaths	Total	Rate	Deaths	Total	Rate	Deaths	Total	Rate	Deaths	Total	Rate
Infectious/Parasitic Diseases	89	3,085	46.0	26	850	12.1	115	3,935	28.7	1,333	42,373	13.2	146	3,714	1.2	1,479	46,087	7.4
HIV Diseases	73	2,643	37.9	18	640	8.8	91	3,283	23.1	1,143	38,848	12.1	59	2,198	0.7	1,202	41,045	6.5
Tuberculosis	1	28	0.5	2	65	0.9	3	93	0.7	18	350	0.1	4	55	-	22	405	0.1
Cancer	37	710	18.2	46	1,045	19.4	83	1,755	18.7	3,275	41,415	14.6	2,418	32,788	11.4	5,693	74,203	13.0
Lung	9	133	4.0	7	118	2.7	16	250	3.2	1,030	11,525	4.1	570	6,235	2.1	1,600	17,760	3.1
Female Breast	-	-	-	8	185	2.9	8	185	2.9	-	-	-	466	7,650	2.6	466	7,650	2.6
Colorectal	5	38	2.1	6	65	2.0	11	103	2.0	332	3,555	1.3	189	2,163	0.7	521	5,718	1.0
Cervical	-	-	-	2	60	0.9	2	60	0.9	-	-	-	49	1,023	0.3	49	1,023	0.3
Prostate	4	25	1.7	2	-	-	4	25	1.7	183	1,273	0.5	-	-	-	183	1,273	0.5
Endocrine/Nutritional/Metabolic	7	113	2.7	12	330	5.5	19	443	4.1	279	3,881	1.4	189	2,372	0.9	468	6,252	1.1
Diabetes	7	113	2.7	7	178	3.0	14	290	2.8	221	2,528	0.9	141	1,388	0.5	362	3,915	0.7
Circulatory System Diseases	71	1,253	34.4	39	738	14.7	110	1,990	23.8	3,028	35,083	12.4	1,259	12,074	4.3	4,287	47,156	8.3
Ischemic Heart	30	505	14.7	13	168	4.3	43	673	9.1	1,817	19,538	7.0	577	4,463	1.6	2,394	24,000	4.2
Cerebrovascular	10	145	4.9	5	93	2.1	15	238	3.3	469	5,093	1.8	350	3,430	1.2	819	8,523	1.5
Arteries	4	65	1.8	2	30	0.9	6	95	1.3	156	1,725	0.6	70	780	0.3	226	2,505	0.4
Respiratory System Diseases	22	517	10.5	18	522	8.1	40	1,039	9.1	724	7,388	2.7	311	2,989	1.1	1,035	10,377	1.9
Pneumonia/Influenza	11	313	5.5	10	317	4.5	21	630	4.9	258	3,146	1.1	100	1,075	0.4	358	4,221	0.8
Chronic Lung Disease	3	13	1.0	1	13	0.5	4	25	0.7	326	2,450	0.9	138	910	0.3	464	3,360	0.6
Asthma	-	-	-	-	-	-	-	-	-	25	393	0.1	14	225	0.1	39	618	0.1
Digestive System Diseases	28	727	14.1	54	1,420	23.9	82	2,147	19.2	542	8,746	3.0	244	3,192	1.1	786	11,938	2.1
Chronic Liver Disease/Cirrhosis	17	468	8.3	35	928	15.3	52	1,395	12.0	286	4,930	1.6	100	1,475	0.5	386	6,405	1.1
Congenital Anomalies	3	88	1.5	-	-	-	3	88	0.7	88	5,099	2.4	65	3,866	2.0	153	8,965	2.2
Perinatal Conditions	6	447	4.6	5	373	4.0	11	820	4.3	98	7,301	3.7	66	4,915	2.6	164	12,216	3.2
External Causes	212	7,875	116.3	152	5,737	79.4	364	13,612	97.1	2,291	78,089	25.2	611	19,362	6.6	2,902	97,451	16.0
Motor Vehicle Accidents	18	695	10.6	13	478	6.9	31	1,173	8.6	214	7,887	2.8	107	3,439	1.3	321	11,325	2.0
Accidental Poisoning	108	3,940	57.4	98	3,690	50.6	206	7,630	53.8	969	33,843	10.6	197	7,003	2.3	1,166	40,845	6.5
Accidental Falls	18	535	9.1	6	200	3.0	24	735	5.9	146	3,452	1.1	27	548	0.2	173	4,000	0.7
Suicide	26	1,090	15.2	15	588	8.3	41	1,678	11.7	590	20,030	6.4	169	4,803	1.6	759	24,833	4.0
Homicide	16	705	10.0	11	423	5.8	27	1,128	7.9	146	5,685	1.9	45	1,881	0.7	191	7,566	1.3
Fire and Flames	1	28	0.5	-	-	-	1	28	0.2	20	710	0.2	3	23	-	23	733	0.1
All Other Causes	86	2,835	43.9	66	2,399	33.5	152	5,234	38.3	960	19,803	7.0	540	10,255	3.9	1,500	30,057	5.4
Total Deaths	561	17,647	292.1	418	13,413	200.6	979	31,060	244.0	12,618	249,175	85.7	5,849	95,524	35.1	18,467	344,699	60.6
Alcohol-Related Deaths	223	6,685	112.0	164	5,320	78.1	387	12,005	93.9	1,827	37,843	12.3	345	7,633	2.5	2,172	45,475	7.5
Medically Treatable Diseases	15	438	7.6	19	618	8.7	34	1,055	8.2	111	3,188	1.0	83	2,248	0.8	194	5,435	0.9
Drug Induced Deaths	98	3,625	52.4	97	3,698	50.7	195	7,323	51.4	1,034	36,380	11.4	264	8,965	2.9	1,298	45,345	7.3
Smoking-Attributable Mortality (SAM)	38	617	17.6	19	348	7.2	57	965	11.9	2,569	29,420	10.4	944	10,381	3.6	3,513	39,800	7.0

Notes: PYLL - Potential Years of Life Lost per 1,000 population (based on Canada Census 1991 as standard population).
Health Service Delivery Areas will not sum to B.C. due to cases with unknown addresses.
Smoking attributable deaths may not sum to Total due to rounding.

POTENTIAL YEARS OF LIFE LOST (AGE UNDER 75 YEARS) BY HEALTH SERVICE DELIVERY AREA
33 NORTH SHORE/COAST GARIBALDI
 BRITISH COLUMBIA, 1991-2001

Causes of Death	Status Indians									Other Residents								
	Male-PYLL			Female-PYLL			Total-PYLL			Male-PYLL			Female-PYLL			Total-PYLL		
	Deaths	Total	Rate	Deaths	Total	Rate	Deaths	Total	Rate	Deaths	Total	Rate	Deaths	Total	Rate	Deaths	Total	Rate
Infectious/Parasitic Diseases	8	242	4.6	8	257	4.6	16	499	4.6	119	3,003	2.1	37	518	0.3	156	3,520	1.2
HIV Diseases	4	120	2.3	3	98	1.8	7	218	2.0	84	2,400	1.7	7	153	0.1	91	2,553	0.9
Tuberculosis	1	13	0.4	1	23	0.5	2	35	0.5	1	23	-	1	8	-	2	30	-
Cancer	34	540	14.3	35	728	16.0	69	1,268	15.4	1,519	17,313	12.1	1,370	18,215	12.2	2,889	35,528	12.2
Lung	3	53	1.4	5	58	1.6	8	110	1.5	452	4,465	3.1	324	3,510	2.3	776	7,975	2.7
Female Breast	-	-	-	3	78	1.2	3	78	1.2	-	-	-	288	4,470	2.9	288	4,470	2.9
Colorectal	8	75	2.6	6	190	3.5	14	265	3.1	144	1,650	1.1	101	1,153	0.8	245	2,803	0.9
Cervical	-	-	-	3	98	1.7	3	98	1.7	-	-	-	23	508	0.3	23	508	0.3
Prostate	1	23	0.5	-	-	-	1	23	0.5	112	965	0.7	-	-	-	112	965	0.7
Endocrine/Nutritional/Metabolic	21	445	10.0	6	35	1.4	27	480	5.7	122	1,617	1.2	62	970	0.8	184	2,587	1.0
Diabetes	16	245	6.6	5	33	1.3	21	278	4.0	89	963	0.7	39	448	0.3	128	1,410	0.5
Circulatory System Diseases	53	833	21.8	38	600	15.0	91	1,433	18.4	1,240	12,622	8.9	568	5,017	3.5	1,808	17,639	6.1
Ischemic Heart	27	383	10.4	13	168	4.9	40	550	7.7	777	7,998	5.5	262	1,870	1.2	1,039	9,868	3.4
Cerebrovascular	6	80	2.2	10	120	3.2	16	200	2.7	178	1,455	1.0	151	1,630	1.1	329	3,085	1.1
Arteries	2	35	0.9	2	65	1.1	4	100	1.0	92	845	0.6	35	388	0.2	127	1,233	0.4
Respiratory System Diseases	12	160	4.1	15	317	6.9	27	477	5.4	237	2,159	1.6	160	1,260	0.9	397	3,419	1.3
Pneumonia/Influenza	9	143	3.3	6	80	2.3	15	223	2.7	61	837	0.6	48	475	0.4	109	1,312	0.5
Chronic Lung Disease	3	18	0.7	2	35	0.7	5	53	0.7	130	800	0.6	77	363	0.2	207	1,163	0.4
Asthma	-	-	-	2	55	1.1	2	55	0.6	12	125	0.1	11	168	0.1	23	293	0.1
Digestive System Diseases	21	462	10.5	21	388	9.2	42	850	9.9	135	1,903	1.3	109	1,425	1.0	244	3,327	1.1
Chronic Liver Disease/Cirrhosis	10	250	5.6	13	208	5.1	23	458	5.3	71	1,058	0.7	54	790	0.5	125	1,848	0.6
Congenital Anomalies	-	-	-	1	38	0.6	1	38	0.3	36	2,177	2.2	25	1,353	1.5	61	3,529	1.8
Perinatal Conditions	2	149	2.0	3	224	3.0	5	373	2.5	26	1,937	2.1	21	1,565	1.8	47	3,502	1.9
External Causes	98	3,807	69.3	30	1,115	19.6	128	4,922	43.8	581	20,246	17.2	221	6,804	5.6	802	27,050	11.4
Motor Vehicle Accidents	26	1,097	19.6	11	428	7.5	37	1,525	13.4	112	4,635	4.0	47	1,667	1.4	159	6,302	2.7
Accidental Poisoning	15	558	10.9	6	170	3.2	21	728	6.9	101	3,753	3.2	39	1,243	1.0	140	4,995	2.1
Accidental Falls	5	133	2.7	-	-	-	5	133	1.3	44	1,160	0.9	25	458	0.4	69	1,618	0.7
Suicide	21	943	16.3	4	165	2.7	25	1,108	9.3	179	5,608	4.7	71	2,113	1.7	250	7,720	3.2
Homicide	6	235	4.5	4	185	3.2	10	420	3.8	14	505	0.4	8	350	0.3	22	855	0.4
Fire and Flames	4	195	2.6	1	8	0.3	5	203	1.5	9	223	0.2	2	10	-	11	233	0.1
All Other Causes	37	1,101	21.8	22	671	12.5	59	1,772	17.1	279	5,099	4.0	226	3,896	3.1	505	8,995	3.5
Total Deaths	286	7,737	158.4	179	4,371	88.8	465	12,108	123.1	4,294	68,073	52.7	2,799	41,021	30.6	7,093	109,094	41.6
Alcohol-Related Deaths	106	2,910	61.3	34	820	16.8	140	3,730	38.5	487	9,153	6.8	167	2,953	2.1	654	12,105	4.4
Medically Treatable Diseases	6	160	3.4	9	283	5.3	15	443	4.4	28	865	0.7	42	1,085	0.8	70	1,950	0.7
Drug Induced Deaths	10	410	7.9	6	200	3.6	16	610	5.6	129	4,498	3.8	68	1,970	1.5	197	6,468	2.6
Smoking-Attributable Mortality (SAM)	28	417	11.3	18	298	7.3	46	716	9.3	1,051	10,715	7.4	497	5,036	3.3	1,548	15,751	5.3

Notes: PYLL - Potential Years of Life Lost per 1,000 population (based on Canada Census 1991 as standard population).
 Health Service Delivery Areas will not sum to B.C. due to cases with unknown addresses.
 Smoking attributable deaths may not sum to Total due to rounding.

POTENTIAL YEARS OF LIFE LOST (AGE UNDER 75 YEARS) BY HEALTH SERVICE DELIVERY AREA
41 SOUTH VANCOUVER ISLAND
 BRITISH COLUMBIA, 1991-2001

Causes of Death	Status Indians									Other Residents								
	Male-PYLL			Female-PYLL			Total-PYLL			Male-PYLL			Female-PYLL			Total-PYLL		
	Deaths	Total	Rate	Deaths	Total	Rate	Deaths	Total	Rate	Deaths	Total	Rate	Deaths	Total	Rate	Deaths	Total	Rate
Infectious/Parasitic Diseases	14	435	9.3	7	198	3.6	21	633	6.1	221	6,642	3.5	55	1,104	0.6	276	7,746	2.1
HIV Diseases	9	373	7.0	2	80	1.3	11	453	3.9	159	5,313	2.8	10	375	0.2	169	5,688	1.5
Tuberculosis	1	8	0.4	1	3	0.2	2	10	0.3	-	-	-	1	3	-	1	3	-
Cancer	42	645	21.5	30	545	14.1	72	1,190	17.5	2,750	29,495	13.8	2,589	32,637	14.5	5,339	62,132	14.1
Lung	8	115	4.0	7	63	2.5	15	178	3.1	860	8,310	3.8	707	7,848	3.3	1,567	16,158	3.6
Female Breast	-	-	-	5	88	2.3	5	88	2.3	-	-	-	532	7,950	3.5	532	7,950	3.5
Colorectal	5	73	2.4	-	-	-	5	73	1.1	231	2,293	1.1	168	1,910	0.8	399	4,203	0.9
Cervical	-	-	-	-	-	-	-	-	-	-	-	-	47	1,083	0.5	47	1,083	0.5
Prostate	2	5	0.4	-	-	-	2	5	0.4	217	1,398	0.6	-	-	-	217	1,398	0.6
Endocrine/Nutritional/Metabolic	6	70	3.2	5	185	3.0	11	255	3.0	250	2,940	1.4	135	1,733	0.8	385	4,673	1.1
Diabetes	4	40	1.9	2	55	1.1	6	95	1.5	170	1,730	0.8	101	1,018	0.4	271	2,748	0.6
Circulatory System Diseases	54	994	26.7	34	535	14.1	88	1,529	20.0	2,167	21,486	10.0	1,095	9,535	4.1	3,262	31,020	6.9
Ischemic Heart	29	358	13.3	11	163	4.6	40	520	8.6	1,350	13,015	6.0	492	3,800	1.6	1,842	16,815	3.7
Cerebrovascular	8	182	4.4	13	198	5.5	21	380	5.0	306	2,867	1.3	291	2,643	1.1	597	5,510	1.2
Arteries	5	148	3.5	1	38	0.6	6	185	1.9	165	1,493	0.7	89	748	0.3	254	2,240	0.5
Respiratory System Diseases	14	444	7.9	15	414	7.1	29	857	7.4	441	3,905	1.9	373	3,085	1.4	814	6,989	1.6
Pneumonia/Influenza	7	296	4.6	7	289	4.0	14	585	4.3	106	1,262	0.6	83	960	0.5	189	2,222	0.5
Chronic Lung Disease	3	13	0.8	4	20	1.1	7	33	0.9	242	1,630	0.7	209	1,228	0.5	451	2,858	0.6
Asthma	1	38	0.8	1	48	0.7	2	85	0.7	20	210	0.1	16	155	0.1	36	365	0.1
Digestive System Diseases	19	520	12.3	19	453	10.1	38	972	11.2	283	4,210	2.1	182	2,305	1.0	465	6,515	1.5
Chronic Liver Disease/Cirrhosis	13	370	8.5	14	340	7.5	27	710	8.0	152	2,355	1.1	70	1,055	0.5	222	3,410	0.8
Congenital Anomalies	7	490	5.0	4	286	3.1	11	776	4.1	63	3,469	2.4	50	2,480	1.7	113	5,948	2.1
Perinatal Conditions	8	596	5.6	3	224	2.3	11	820	4.0	40	2,980	2.3	25	1,863	1.5	65	4,843	1.9
External Causes	103	4,551	78.2	49	2,027	30.8	152	6,578	52.7	1,046	34,456	18.9	365	11,199	6.1	1,411	45,654	12.5
Motor Vehicle Accidents	22	1,119	17.2	8	305	4.8	30	1,424	10.7	165	6,402	3.7	67	2,832	1.7	232	9,234	2.7
Accidental Poisoning	18	720	14.2	11	408	6.6	29	1,128	10.0	262	9,240	5.0	60	2,075	1.1	322	11,315	3.1
Accidental Falls	8	165	4.8	1	28	0.6	9	193	2.5	76	1,665	0.9	26	285	0.1	102	1,950	0.5
Suicide	32	1,555	26.1	14	600	9.2	46	2,155	17.0	332	10,475	5.7	125	3,543	1.8	457	14,018	3.7
Homicide	5	217	3.8	5	223	3.2	10	440	3.5	40	1,470	0.8	27	995	0.6	67	2,465	0.7
Fire and Flames	6	314	4.1	3	183	2.3	9	496	3.1	11	288	0.1	5	98	0.1	16	385	0.1
All Other Causes	27	985	17.7	23	943	13.9	50	1,928	15.4	523	9,280	5.2	440	6,788	3.6	963	16,068	4.4
Total Deaths	294	9,728	187.5	189	5,807	101.9	483	15,535	141.4	7,784	118,860	61.6	5,309	72,726	35.4	13,093	191,586	48.3
Alcohol-Related Deaths	83	2,228	54.7	30	805	16.2	113	3,033	33.5	934	16,585	8.1	261	4,253	2.0	1,195	20,838	5.0
Medically Treatable Diseases	2	95	1.6	4	130	2.5	6	225	2.1	32	1,005	0.5	66	2,040	1.0	98	3,045	0.8
Drug Induced Deaths	17	693	13.4	19	785	11.9	36	1,477	12.6	310	10,430	5.6	120	3,770	2.0	430	14,200	3.8
Smoking-Attributable Mortality (SAM)	32	470	16.4	18	247	7.2	50	718	11.2	1,943	19,357	8.9	1,062	10,936	4.6	3,004	30,293	6.7

Notes: PYLL - Potential Years of Life Lost per 1,000 population (based on Canada Census 1991 as standard population).
 Health Service Delivery Areas will not sum to B.C. due to cases with unknown addresses.
 Smoking attributable deaths may not sum to Total due to rounding.

POTENTIAL YEARS OF LIFE LOST (AGE UNDER 75 YEARS) BY HEALTH SERVICE DELIVERY AREA
42 CENTRAL VANCOUVER ISLAND
 BRITISH COLUMBIA, 1991-2001

Causes of Death	Status Indians									Other Residents								
	Male-PYLL			Female-PYLL			Total-PYLL			Male-PYLL			Female-PYLL			Total-PYLL		
	Deaths	Total	Rate	Deaths	Total	Rate	Deaths	Total	Rate	Deaths	Total	Rate	Deaths	Total	Rate	Deaths	Total	Rate
Infectious/Parasitic Diseases	15	542	11.6	11	325	6.2	26	867	8.5	95	2,766	2.6	40	765	0.7	135	3,531	1.7
HIV Diseases	13	423	10.0	5	128	2.7	18	550	5.9	50	1,715	1.7	9	372	0.4	59	2,087	1.1
Tuberculosis	-	-	-	1	8	0.4	1	8	0.2	1	3	-	2	15	-	3	18	-
Cancer	27	423	13.2	21	417	9.1	48	840	10.9	1,827	19,748	14.4	1,529	19,416	14.5	3,356	39,163	14.4
Lung	5	83	2.6	1	8	0.4	6	90	1.4	579	5,433	3.8	419	4,528	3.2	998	9,960	3.5
Female Breast	-	-	-	3	63	1.5	3	63	1.5	-	-	-	270	4,110	3.0	270	4,110	3.0
Colorectal	4	55	2.0	2	20	1.0	6	75	1.4	162	1,555	1.1	97	1,083	0.8	259	2,638	0.9
Cervical	-	-	-	-	-	-	-	-	-	-	-	-	29	553	0.5	29	553	0.5
Prostate	2	15	0.7	-	-	-	2	15	0.7	139	943	0.6	-	-	-	139	943	0.6
Endocrine/Nutritional/Metabolic	4	102	2.2	3	43	1.2	7	145	1.7	126	1,630	1.2	74	1,004	0.9	200	2,634	1.1
Diabetes	3	28	1.4	2	20	0.7	5	48	1.1	94	1,065	0.8	57	598	0.4	151	1,663	0.6
Circulatory System Diseases	47	775	24.2	43	958	21.9	90	1,732	23.0	1,664	17,075	12.4	781	7,166	5.3	2,445	24,241	8.8
Ischemic Heart	25	368	12.3	13	128	5.0	38	495	8.3	1,061	10,998	7.8	361	2,898	2.0	1,422	13,895	4.9
Cerebrovascular	9	158	4.8	16	505	9.3	25	663	7.3	229	2,163	1.7	196	2,105	1.6	425	4,268	1.6
Arteries	3	28	1.3	1	23	0.5	4	50	0.9	110	875	0.6	81	782	0.6	191	1,657	0.6
Respiratory System Diseases	15	364	8.1	6	227	3.7	21	591	5.9	286	2,360	1.7	229	1,982	1.5	515	4,342	1.6
Pneumonia/Influenza	6	227	3.9	6	227	3.7	12	454	3.9	75	698	0.5	52	540	0.4	127	1,238	0.4
Chronic Lung Disease	5	58	2.2	-	-	-	5	58	1.0	141	903	0.6	131	828	0.6	272	1,730	0.6
Asthma	2	60	1.2	-	-	-	2	60	0.6	15	163	0.1	14	200	0.2	29	363	0.1
Digestive System Diseases	9	203	5.5	17	373	8.2	26	575	7.0	174	2,330	1.7	124	1,432	1.1	298	3,762	1.4
Chronic Liver Disease/Cirrhosis	5	138	3.5	8	185	3.9	13	323	3.7	91	1,373	1.0	44	580	0.4	135	1,953	0.7
Congenital Anomalies	1	75	0.7	1	75	0.8	2	149	0.7	30	1,703	1.9	17	899	1.1	47	2,601	1.5
Perinatal Conditions	1	75	0.7	6	447	4.5	7	522	2.6	29	2,161	2.8	22	1,639	2.2	51	3,800	2.5
External Causes	101	4,387	78.0	64	2,638	41.5	165	7,024	58.5	801	28,151	27.8	226	7,636	7.5	1,027	35,787	17.8
Motor Vehicle Accidents	20	870	14.9	14	635	9.3	34	1,505	11.9	189	7,722	8.0	65	2,464	2.6	254	10,186	5.3
Accidental Poisoning	9	293	6.9	9	353	6.0	18	645	6.2	132	4,790	4.7	38	1,270	1.2	170	6,060	3.0
Accidental Falls	3	98	2.3	2	30	1.1	5	128	1.6	41	1,027	1.0	13	208	0.2	54	1,235	0.6
Suicide	39	1,833	31.3	18	730	11.7	57	2,563	21.0	245	7,618	7.2	59	1,758	1.6	304	9,375	4.4
Homicide	11	567	8.6	8	315	5.0	19	882	6.9	25	903	0.9	12	520	0.5	37	1,422	0.7
Fire and Flames	1	38	0.8	2	70	1.3	3	108	1.0	9	399	0.4	8	210	0.2	17	609	0.3
All Other Causes	39	1,750	25.4	30	1,169	17.6	69	2,919	21.5	332	5,739	5.1	244	4,766	4.5	576	10,505	4.8
Total Deaths	259	8,693	169.5	202	6,669	114.6	461	15,362	140.3	5,364	83,661	71.6	3,286	46,704	39.3	8,650	130,364	55.5
Alcohol-Related Deaths	80	2,665	56.8	50	1,540	29.1	130	4,205	42.2	626	11,625	9.6	158	2,970	2.5	784	14,595	6.0
Medically Treatable Diseases	2	95	1.7	7	238	4.2	9	333	3.1	24	675	0.5	40	1,085	0.9	64	1,760	0.7
Drug Induced Deaths	11	348	8.3	22	850	14.1	33	1,198	11.4	164	5,780	5.7	64	1,940	1.8	228	7,720	3.8
Smoking-Attributable Mortality (SAM)	27	405	13.9	14	279	6.9	41	683	10.2	1,373	13,918	9.7	681	7,008	4.9	2,054	20,926	7.3

Notes: PYLL - Potential Years of Life Lost per 1,000 population (based on Canada Census 1991 as standard population).
 Health Service Delivery Areas will not sum to B.C. due to cases with unknown addresses.
 Smoking attributable deaths may not sum to Total due to rounding.

POTENTIAL YEARS OF LIFE LOST (AGE UNDER 75 YEARS) BY HEALTH SERVICE DELIVERY AREA
43 NORTH VANCOUVER ISLAND
 BRITISH COLUMBIA, 1991-2001

Causes of Death	Status Indians									Other Residents								
	Male-PYLL			Female-PYLL			Total-PYLL			Male-PYLL			Female-PYLL			Total-PYLL		
	Deaths	Total	Rate	Deaths	Total	Rate	Deaths	Total	Rate	Deaths	Total	Rate	Deaths	Total	Rate	Deaths	Total	Rate
Infectious/Parasitic Diseases	5	183	6.4	4	70	3.3	9	253	4.5	19	463	1.4	6	80	0.3	25	543	0.9
HIV Diseases	5	183	6.4	2	30	1.6	7	213	3.7	5	183	0.7	-	-	-	5	183	0.3
Tuberculosis	-	-	-	-	-	-	-	-	-	-	-	-	-	-	-	-	-	-
Cancer	28	530	22.4	15	308	11.8	43	838	16.7	347	4,283	14.6	257	4,073	15.6	604	8,355	15.1
Lung	5	78	3.3	5	73	3.6	10	150	3.4	129	1,493	5.2	84	1,185	4.7	213	2,678	5.0
Female Breast	-	-	-	1	13	0.8	1	13	0.8	-	-	-	43	673	2.6	43	673	2.6
Colorectal	3	18	1.3	1	3	0.2	4	20	0.8	25	363	1.2	16	260	1.0	41	623	1.1
Cervical	-	-	-	2	80	2.1	2	80	2.1	-	-	-	6	140	0.5	6	140	0.5
Prostate	3	23	1.7	-	-	-	3	23	1.7	21	123	0.5	-	-	-	21	123	0.5
Endocrine/Nutritional/Metabolic	6	85	4.8	6	40	2.9	12	125	3.8	27	402	1.6	10	100	0.4	37	502	1.0
Diabetes	6	85	4.8	4	25	1.8	10	110	3.2	23	238	0.9	7	78	0.3	30	315	0.6
Circulatory System Diseases	41	570	28.0	27	453	18.6	68	1,022	23.3	283	3,453	11.8	114	1,260	5.1	397	4,713	8.8
Ischemic Heart	22	305	15.2	8	65	4.3	30	370	9.4	185	2,473	8.1	57	608	2.4	242	3,080	5.5
Cerebrovascular	7	53	3.7	9	203	6.9	16	255	5.5	40	350	1.4	25	303	1.2	65	653	1.3
Arteries	-	-	-	2	20	1.4	2	20	0.7	15	148	0.6	8	125	0.6	23	273	0.6
Respiratory System Diseases	3	53	2.4	6	95	3.8	9	148	3.2	48	555	2.1	30	290	1.2	78	845	1.7
Pneumonia/Influenza	1	18	0.8	4	90	3.4	5	108	2.2	6	185	0.6	4	65	0.3	10	250	0.4
Chronic Lung Disease	2	35	1.6	2	5	0.4	4	40	1.0	27	178	0.7	18	110	0.5	45	288	0.6
Asthma	-	-	-	-	-	-	-	-	-	2	25	0.1	-	-	-	2	25	0.1
Digestive System Diseases	12	220	9.6	9	133	5.5	21	353	7.4	36	535	1.8	18	265	0.9	54	800	1.4
Chronic Liver Disease/Cirrhosis	3	83	3.0	5	83	3.4	8	165	3.2	26	330	1.1	7	98	0.4	33	428	0.7
Congenital Anomalies	2	117	2.9	-	-	-	2	117	1.4	3	192	0.9	11	637	2.7	14	829	1.8
Perinatal Conditions	2	149	2.8	4	298	5.8	6	447	4.3	11	820	3.8	11	820	3.9	22	1,639	3.8
External Causes	61	2,448	78.8	19	839	22.8	80	3,286	49.1	224	8,487	29.6	68	2,180	8.3	292	10,666	19.5
Motor Vehicle Accidents	10	435	14.0	5	237	6.5	15	672	9.9	39	1,698	6.2	18	795	3.1	57	2,492	4.7
Accidental Poisoning	17	613	21.2	5	208	5.7	22	820	13.0	39	1,388	4.4	13	413	1.4	52	1,800	3.0
Accidental Falls	3	78	2.9	2	82	2.1	5	160	2.3	4	140	0.4	5	23	0.1	9	163	0.3
Suicide	15	648	20.0	2	80	2.4	17	728	10.8	51	1,853	6.3	16	545	2.3	67	2,398	4.4
Homicide	1	33	1.2	1	48	1.5	2	80	1.3	9	410	1.6	2	85	0.4	11	495	1.0
Fire and Flames	2	80	2.3	2	65	1.8	4	145	2.1	2	70	0.2	2	55	0.2	4	125	0.2
All Other Causes	21	869	22.7	20	871	21.6	41	1,740	22.0	54	1,273	4.8	46	854	3.4	100	2,127	4.1
Total Deaths	181	5,222	180.8	110	3,105	96.2	291	8,327	135.8	1,052	20,458	72.5	571	10,558	42.1	1,623	31,016	58.1
Alcohol-Related Deaths	67	1,888	70.0	30	650	23.7	97	2,538	45.3	164	3,550	12.3	46	815	3.0	210	4,365	7.9
Medically Treatable Diseases	-	-	-	4	150	4.2	4	150	2.3	8	240	0.6	7	208	0.7	15	448	0.7
Drug Induced Deaths	14	470	16.9	6	225	6.5	20	695	11.4	46	1,665	5.6	17	503	1.7	63	2,168	3.7
Smoking-Attributable Mortality (SAM)	21	306	14.8	15	236	10.0	35	542	12.3	274	3,307	11.2	118	1,565	6.1	391	4,871	8.9

Notes: PYLL - Potential Years of Life Lost per 1,000 population (based on Canada Census 1991 as standard population).
 Health Service Delivery Areas will not sum to B.C. due to cases with unknown addresses.
 Smoking attributable deaths may not sum to Total due to rounding.

POTENTIAL YEARS OF LIFE LOST (AGE UNDER 75 YEARS) BY HEALTH SERVICE DELIVERY AREA
51 NORTHWEST
BRITISH COLUMBIA, 1991-2001

Causes of Death	Status Indians									Other Residents								
	Male-PYLL			Female-PYLL			Total-PYLL			Male-PYLL			Female-PYLL			Total-PYLL		
	Deaths	Total	Rate	Deaths	Total	Rate	Deaths	Total	Rate	Deaths	Total	Rate	Deaths	Total	Rate	Deaths	Total	Rate
Infectious/Parasitic Diseases	13	474	4.0	10	250	2.3	23	723	3.1	11	213	0.6	9	183	0.5	20	395	0.6
HIV Diseases	4	160	1.4	-	-	-	4	160	0.7	1	43	0.1	-	-	-	1	43	0.1
Tuberculosis	1	8	0.1	2	65	0.6	3	73	0.4	-	-	-	-	-	-	-	-	-
Cancer	77	1,223	14.4	64	1,010	12.2	141	2,233	13.3	356	4,905	14.1	260	4,270	13.7	616	9,175	13.8
Lung	19	233	3.1	15	148	2.2	34	380	2.6	117	1,503	4.3	72	1,045	3.6	189	2,548	3.9
Female Breast	-	-	-	16	345	3.5	16	345	3.5	-	-	-	54	1,040	3.2	54	1,040	3.2
Colorectal	9	148	1.8	3	28	0.5	12	175	1.1	27	258	0.8	21	283	0.9	48	540	0.8
Cervical	-	-	-	1	23	0.2	1	23	0.2	-	-	-	9	188	0.6	9	188	0.6
Prostate	4	30	0.5	-	-	-	4	30	0.5	10	50	0.2	-	-	-	10	50	0.2
Endocrine/Nutritional/Metabolic	5	88	1.0	15	325	3.1	20	412	2.1	24	355	1.1	12	232	0.8	36	587	0.9
Diabetes	4	35	0.6	9	168	1.7	13	203	1.2	18	200	0.6	10	135	0.5	28	335	0.6
Circulatory System Diseases	104	1,645	19.7	43	593	7.1	147	2,238	13.4	350	4,745	13.4	147	1,768	6.2	497	6,513	10.1
Ischemic Heart	55	903	10.9	11	168	1.9	66	1,070	6.3	223	3,103	8.5	59	633	2.3	282	3,735	5.7
Cerebrovascular	12	150	2.0	13	148	1.8	25	298	1.9	49	603	1.8	33	503	1.7	82	1,105	1.8
Arteries	7	138	1.5	2	10	0.2	9	148	0.8	16	220	0.6	10	120	0.4	26	340	0.5
Respiratory System Diseases	24	400	4.7	20	275	3.5	44	675	4.1	74	950	2.8	30	235	0.9	104	1,185	2.0
Pneumonia/Influenza	14	305	3.3	11	158	2.1	25	463	2.6	27	408	1.2	10	70	0.3	37	478	0.8
Chronic Lung Disease	2	20	0.3	4	45	0.7	6	65	0.5	29	313	1.0	15	138	0.5	44	450	0.8
Asthma	-	-	-	-	-	-	-	-	-	1	18	-	-	-	-	1	18	-
Digestive System Diseases	27	378	4.8	15	273	3.2	42	650	4.0	40	575	1.6	21	333	1.1	61	908	1.4
Chronic Liver Disease/Cirrhosis	8	120	1.5	6	130	1.4	14	250	1.5	20	305	0.8	6	100	0.3	26	405	0.6
Congenital Anomalies	6	334	2.3	4	269	1.7	10	603	2.0	15	966	2.9	9	567	1.8	24	1,533	2.3
Perinatal Conditions	7	522	3.0	9	671	4.1	16	1,192	3.5	12	894	2.7	7	522	1.6	19	1,416	2.2
External Causes	161	6,442	54.5	53	1,997	15.9	214	8,438	34.3	334	12,060	31.2	52	2,165	6.3	386	14,225	19.7
Motor Vehicle Accidents	42	1,870	14.9	11	488	3.7	53	2,357	9.1	98	4,135	10.8	20	910	2.8	118	5,045	7.0
Accidental Poisoning	17	678	5.6	12	385	3.3	29	1,063	4.5	32	995	2.5	7	258	0.8	39	1,253	1.7
Accidental Falls	6	165	1.7	4	30	0.5	10	195	1.0	7	178	0.4	2	15	0.1	9	193	0.3
Suicide	39	1,683	14.0	12	530	4.1	51	2,213	8.8	77	2,378	6.2	11	418	1.2	88	2,795	3.9
Homicide	7	352	2.9	2	100	0.7	9	452	1.7	11	428	1.2	1	38	0.1	12	465	0.7
Fire and Flames	5	178	1.5	2	75	0.6	7	253	1.0	12	365	1.0	3	178	0.5	15	542	0.7
All Other Causes	44	1,554	12.2	55	1,725	14.7	99	3,279	13.4	90	1,888	5.0	36	659	2.1	126	2,547	3.7
Total Deaths	468	13,057	120.5	288	7,385	67.9	756	20,441	93.1	1,306	27,550	75.4	583	10,932	35.0	1,889	38,481	56.7
Alcohol-Related Deaths	151	4,090	39.6	47	1,183	11.5	198	5,272	25.1	199	4,228	11.1	26	440	1.4	225	4,668	6.7
Medically Treatable Diseases	12	320	3.3	7	208	1.9	19	528	2.6	9	263	0.7	16	395	1.1	25	658	0.9
Drug Induced Deaths	14	490	4.5	20	625	5.4	34	1,115	4.9	34	1,085	2.7	10	400	1.3	44	1,485	2.0
Smoking-Attributable Mortality (SAM)	63	871	11.3	28	339	4.7	91	1,210	8.0	289	3,822	10.7	111	1,511	5.2	400	5,334	8.2

Notes: PYLL - Potential Years of Life Lost per 1,000 population (based on Canada Census 1991 as standard population).
Health Service Delivery Areas will not sum to B.C. due to cases with unknown addresses.
Smoking attributable deaths may not sum to Total due to rounding.

POTENTIAL YEARS OF LIFE LOST (AGE UNDER 75 YEARS) BY HEALTH SERVICE DELIVERY AREA
52 NORTHERN INTERIOR
 BRITISH COLUMBIA, 1991-2001

Causes of Death	Status Indians									Other Residents								
	Male-PYLL			Female-PYLL			Total-PYLL			Male-PYLL			Female-PYLL			Total-PYLL		
	Deaths	Total	Rate	Deaths	Total	Rate	Deaths	Total	Rate	Deaths	Total	Rate	Deaths	Total	Rate	Deaths	Total	Rate
Infectious/Parasitic Diseases	6	259	3.9	9	225	4.2	15	484	4.0	37	1,115	1.4	19	388	0.6	56	1,502	1.0
HIV Diseases	3	93	2.0	1	13	0.5	4	105	1.2	13	513	0.7	2	80	0.1	15	593	0.4
Tuberculosis	1	18	0.6	3	43	1.1	4	60	0.8	1	3	-	-	-	-	1	3	-
Cancer	38	590	16.8	30	490	12.6	68	1,080	14.7	811	9,928	13.6	655	11,208	16.3	1,466	21,135	14.9
Lung	9	93	3.2	4	40	1.2	13	133	2.1	284	2,780	4.1	177	2,403	3.8	461	5,183	3.9
Female Breast	-	-	-	4	85	2.0	4	85	2.0	-	-	-	118	2,405	3.2	118	2,405	3.2
Colorectal	3	38	1.3	2	40	1.0	5	78	1.1	64	745	1.1	38	445	0.7	102	1,190	0.9
Cervical	-	-	-	2	65	1.2	2	65	1.2	-	-	-	23	573	0.8	23	573	0.8
Prostate	3	13	0.6	-	-	-	3	13	0.6	56	420	0.7	-	-	-	56	420	0.7
Endocrine/Nutritional/Metabolic	7	215	3.8	4	55	1.8	11	270	2.8	64	1,012	1.4	50	560	0.9	114	1,572	1.2
Diabetes	3	38	1.2	3	38	1.3	6	75	1.3	51	663	0.9	39	348	0.6	90	1,010	0.8
Circulatory System Diseases	42	495	15.1	36	595	15.0	78	1,090	15.1	709	8,874	12.0	294	3,350	5.3	1,003	12,224	8.9
Ischemic Heart	19	193	6.6	11	143	4.1	30	335	5.3	420	5,385	7.1	124	1,265	2.1	544	6,650	4.8
Cerebrovascular	7	68	2.4	9	233	4.4	16	300	3.5	101	1,050	1.5	75	878	1.4	176	1,927	1.5
Arteries	-	-	-	4	30	1.3	4	30	0.7	39	453	0.6	28	405	0.6	67	858	0.6
Respiratory System Diseases	9	143	3.6	9	300	4.5	18	442	4.1	152	1,605	2.4	88	960	1.5	240	2,565	2.0
Pneumonia/Influenza	4	95	1.8	6	200	3.2	10	295	2.5	40	505	0.7	26	255	0.4	66	760	0.6
Chronic Lung Disease	2	30	1.1	2	25	0.6	4	55	0.8	85	733	1.1	47	393	0.7	132	1,125	0.9
Asthma	-	-	-	-	-	-	-	-	-	6	95	0.1	1	63	0.1	7	158	0.1
Digestive System Diseases	17	420	9.4	25	573	12.6	42	992	11.2	110	1,830	2.3	71	1,053	1.5	181	2,882	2.0
Chronic Liver Disease/Cirrhosis	8	242	4.8	18	410	9.0	26	652	7.1	51	933	1.2	36	680	0.9	87	1,613	1.1
Congenital Anomalies	3	192	2.1	3	202	2.1	6	393	2.0	34	2,185	3.3	13	764	1.1	47	2,948	2.2
Perinatal Conditions	6	447	3.9	1	75	0.7	7	522	2.3	26	1,937	3.0	22	1,639	2.6	48	3,576	2.8
External Causes	139	5,776	95.4	67	2,827	41.4	206	8,603	66.7	647	23,647	30.0	157	6,267	8.3	804	29,914	19.5
Motor Vehicle Accidents	38	1,665	27.0	23	957	14.1	61	2,622	20.1	214	8,731	11.0	78	3,371	4.4	292	12,102	7.8
Accidental Poisoning	18	600	11.9	10	375	6.2	28	975	8.8	54	1,930	2.4	19	783	1.0	73	2,712	1.8
Accidental Falls	5	123	2.6	4	70	2.0	9	193	2.3	18	375	0.5	9	188	0.3	27	562	0.4
Suicide	34	1,450	23.7	8	405	5.4	42	1,855	14.1	155	5,448	6.8	16	550	0.7	171	5,998	3.9
Homicide	14	635	9.7	8	400	5.3	22	1,035	7.4	39	1,590	2.1	9	390	0.5	48	1,979	1.3
Fire and Flames	6	359	4.1	4	262	2.7	10	621	3.4	10	270	0.4	7	278	0.3	17	548	0.3
All Other Causes	28	995	15.7	32	1,031	17.1	60	2,025	16.5	176	4,009	5.4	115	2,841	4.2	291	6,849	4.8
Total Deaths	295	9,530	169.6	216	6,370	112.0	511	15,900	139.4	2,766	56,139	74.8	1,484	29,028	42.4	4,250	85,167	59.2
Alcohol-Related Deaths	65	1,753	36.6	47	1,358	25.8	112	3,110	30.9	295	5,668	7.2	91	1,688	2.4	386	7,355	4.9
Medically Treatable Diseases	4	125	2.5	10	370	6.0	14	495	4.4	26	715	0.9	33	928	1.3	59	1,643	1.1
Drug Induced Deaths	18	620	11.9	12	465	7.5	30	1,085	9.5	68	2,325	2.9	24	860	1.1	92	3,185	2.1
Smoking-Attributable Mortality (SAM)	28	363	11.3	16	244	6.5	44	607	8.8	643	7,224	10.0	277	3,566	5.6	921	10,790	8.0

Notes: PYLL - Potential Years of Life Lost per 1,000 population (based on Canada Census 1991 as standard population).
 Health Service Delivery Areas will not sum to B.C. due to cases with unknown addresses.
 Smoking attributable deaths may not sum to Total due to rounding.

POTENTIAL YEARS OF LIFE LOST (AGE UNDER 75 YEARS) BY HEALTH SERVICE DELIVERY AREA
53 NORTHEAST
BRITISH COLUMBIA, 1991-2001

Causes of Death	Status Indians									Other Residents								
	Male-PYLL			Female-PYLL			Total-PYLL			Male-PYLL			Female-PYLL			Total-PYLL		
	Deaths	Total	Rate	Deaths	Total	Rate	Deaths	Total	Rate	Deaths	Total	Rate	Deaths	Total	Rate	Deaths	Total	Rate
Infectious/Parasitic Diseases	1	13	1.8	-	-	-	1	13	0.8	9	193	0.6	6	287	0.9	15	480	0.8
HIV Diseases	-	-	-	-	-	-	-	-	-	4	160	0.5	1	53	0.2	5	213	0.3
Tuberculosis	-	-	-	-	-	-	-	-	-	-	-	-	-	-	-	-	-	-
Cancer	9	148	14.0	14	260	16.9	23	408	15.2	295	3,728	13.4	205	3,283	12.5	500	7,010	13.0
Lung	1	8	1.4	3	33	2.3	4	40	1.8	109	1,383	5.0	54	595	2.6	163	1,978	3.8
Female Breast	-	-	-	-	-	-	-	-	-	-	-	-	49	908	3.3	49	908	3.3
Colorectal	-	-	-	2	30	2.6	2	30	1.5	18	245	0.9	19	303	1.2	37	548	1.0
Cervical	-	-	-	-	-	-	-	-	-	-	-	-	4	115	0.4	4	115	0.4
Prostate	1	3	0.4	-	-	-	1	3	0.4	34	205	0.9	-	-	-	34	205	0.9
Endocrine/Nutritional/Metabolic	1	28	1.9	-	-	-	1	28	0.9	33	568	1.9	25	213	0.9	58	780	1.5
Diabetes	1	28	1.9	-	-	-	1	28	0.9	27	373	1.3	20	175	0.8	47	548	1.1
Circulatory System Diseases	13	282	19.0	8	120	8.9	21	402	13.6	270	3,657	12.8	101	1,225	5.0	371	4,882	9.1
Ischemic Heart	7	113	9.7	3	23	2.5	10	135	5.7	187	2,593	9.0	54	525	2.2	241	3,118	5.9
Cerebrovascular	1	3	0.4	3	78	4.8	4	80	2.8	23	278	1.0	20	270	1.1	43	548	1.1
Arteries	1	28	1.9	1	18	1.3	2	45	1.6	20	200	0.8	6	65	0.3	26	265	0.5
Respiratory System Diseases	6	60	6.6	4	45	3.6	10	105	4.8	67	918	3.1	33	502	1.8	100	1,419	2.5
Pneumonia/Influenza	5	58	6.2	3	43	3.2	8	100	4.5	21	473	1.4	14	324	1.1	35	797	1.3
Chronic Lung Disease	-	-	-	1	3	0.3	1	3	0.2	35	263	1.1	14	85	0.5	49	348	0.8
Asthma	-	-	-	-	-	-	-	-	-	3	58	0.2	3	78	0.2	6	135	0.2
Digestive System Diseases	2	40	3.7	6	140	8.9	8	180	6.6	33	588	1.9	9	143	0.5	42	730	1.2
Chronic Liver Disease/Cirrhosis	2	40	3.7	4	105	6.3	6	145	5.1	18	325	1.0	4	70	0.2	22	395	0.7
Congenital Anomalies	3	160	5.0	1	75	1.8	4	234	3.2	3	192	0.6	4	276	0.9	7	468	0.7
Perinatal Conditions	1	75	1.5	3	224	5.3	4	298	3.2	11	820	2.5	10	745	2.4	21	1,565	2.5
External Causes	37	1,416	73.0	21	848	38.0	58	2,264	53.6	248	9,254	27.7	59	2,360	7.5	307	11,614	18.1
Motor Vehicle Accidents	17	533	32.2	9	403	17.0	26	935	23.4	107	4,478	13.4	27	1,226	3.8	134	5,704	8.9
Accidental Poisoning	3	113	6.5	6	245	10.9	9	358	8.9	16	525	1.5	4	145	0.5	20	670	1.0
Accidental Falls	1	72	1.4	-	-	-	1	72	0.8	5	83	0.3	4	75	0.2	9	158	0.3
Suicide	5	243	11.4	1	58	2.2	6	300	6.2	58	1,870	5.6	13	453	1.5	71	2,323	3.7
Homicide	3	83	6.0	3	88	4.8	6	170	5.3	12	524	1.5	3	117	0.4	15	641	1.0
Fire and Flames	4	189	6.6	1	18	1.3	5	207	3.9	2	55	0.2	-	-	-	2	55	0.1
All Other Causes	7	309	10.6	8	272	12.8	15	581	12.1	75	1,909	6.0	56	1,231	4.3	131	3,140	5.2
Total Deaths	80	2,528	137.0	65	1,983	96.1	145	4,511	114.1	1,044	21,823	70.5	508	10,262	36.7	1,552	32,085	54.6
Alcohol-Related Deaths	22	485	34.9	20	627	31.8	42	1,112	33.0	145	3,183	10.1	21	558	2.0	166	3,740	6.2
Medically Treatable Diseases	2	45	3.9	1	28	1.6	3	73	2.6	10	330	0.9	10	380	1.2	20	710	1.0
Drug Induced Deaths	3	113	6.5	5	208	9.1	8	320	7.9	14	455	1.3	10	345	1.1	24	800	1.2
Smoking-Attributable Mortality (SAM)	7	116	10.7	7	88	6.3	14	204	8.1	250	3,175	11.3	86	995	4.2	336	4,170	8.0

Notes: PYLL - Potential Years of Life Lost per 1,000 population (based on Canada Census 1991 as standard population).
Health Service Delivery Areas will not sum to B.C. due to cases with unknown addresses.
Smoking attributable deaths may not sum to Total due to rounding.

APPENDIX 6

CAUSES OF DEATH BY HEALTH SERVICE DELIVERY AREA, GENDER, AND AGE GROUP

CAUSES OF DEATH BY HEALTH SERVICE DELIVERY AREA, GENDER, AND AGE GROUP
STATUS INDIANS - PROVINCIAL TOTAL
 BRITISH COLUMBIA, 1991 - 2001

Causes of Death	ICD-10 Codes	Gender	Age Group (in years)											Total		
			<1	1-4	5-9	10-14	15-19	20-24	25-44	45-64	65-74	75+	Number	Percent	ASMR	
Infectious and parasitic diseases	A00-B99	M	7	1	1	-	-	1	111	50	11	8	190	4.1	3.6	
		F	3	1	2	1	-	-	38	33	19	14	111	3.2	2.4	
		T	10	2	3	1	-	1	149	83	30	22	301	3.7	2.9	
Neoplasms	C00-D48	M	1	-	4	4	3	3	48	210	186	199	658	14.3	21.8	
		F	-	1	2	3	3	4	63	204	141	162	583	16.8	16.3	
		T	1	1	6	7	6	7	111	414	327	361	1,241	15.4	18.9	
Endocrine/nutritional/metabolic diseases & immunity disorders	E00-E90	M	4	-	-	-	1	1	9	38	34	28	115	2.5	3.6	
		F	2	-	1	1	-	1	7	37	31	33	113	3.3	3.3	
		T	6	-	1	1	1	2	16	75	65	61	228	2.8	3.5	
Disease of blood and blood-forming organs	D50-D89	M	-	-	-	-	-	-	2	5	1	3	11	0.2	0.3	
		F	1	-	-	-	-	-	1	7	2	5	16	0.5	0.4	
		T	1	-	-	-	-	-	3	12	3	8	27	0.3	0.4	
Mental disorders	F00-F99	M	-	-	-	1	1	-	49	64	29	23	167	3.6	4.3	
		F	-	-	-	-	1	2	42	35	8	22	110	3.2	2.3	
		T	-	-	-	1	2	2	91	99	37	45	277	3.4	3.3	
Diseases of the nervous system and sense organs	G00-H95	M	3	2	-	-	1	5	16	11	14	13	65	1.4	1.7	
		F	4	2	-	2	-	1	15	11	10	6	51	1.5	1.1	
		T	7	4	-	2	1	6	31	22	24	19	116	1.4	1.4	
Diseases of the circulatory system	I00-I99	M	4	2	1	1	4	4	59	312	269	382	1,038	22.5	35.7	
		F	1	-	-	-	1	3	68	155	173	444	845	24.4	26.9	
		T	5	2	1	1	5	7	127	467	442	826	1,883	23.3	31.1	
Diseases of the respiratory system	J00-J99	M	9	3	-	1	2	2	21	68	77	142	325	7.0	11.3	
		F	9	1	-	1	1	4	24	57	61	131	289	8.4	8.7	
		T	18	4	-	2	3	6	45	125	138	273	614	7.6	9.9	
Diseases of the digestive system	K00-K93	M	3	1	-	1	1	1	44	107	56	48	262	5.7	7.4	
		F	-	-	-	-	-	-	65	147	44	55	311	9.0	7.4	
		T	3	1	-	1	1	1	109	254	100	103	573	7.1	7.4	
Diseases of the genitourinary system	N00-N99	M	2	-	-	-	-	1	-	6	16	28	53	1.1	2.0	
		F	1	-	-	-	-	-	4	17	15	28	65	1.9	2.0	
		T	3	-	-	-	-	1	4	23	31	56	118	1.5	2.0	
Complications of pregnancy and childbirth	O00-O99	M	-	-	-	-	-	-	-	-	-	-	-	-	-	
		F	-	-	-	-	1	-	1	-	-	-	2	0.1	0.0	
		T	-	-	-	-	1	-	1	-	-	-	2	0.0	0.0	
Diseases of the skin and connective tissue	L00-L99	M	-	-	-	-	-	-	-	1	1	-	2	0.0	0.1	
		F	-	-	-	-	-	-	1	3	1	2	7	0.2	0.2	
		T	-	-	-	-	-	-	1	4	2	2	9	0.1	0.1	
Diseases of the musculoskeletal system and connective tissue	M00-M99	M	2	-	-	-	-	1	2	13	3	5	26	0.6	0.7	
		F	-	-	-	-	1	1	12	27	10	11	62	1.8	1.5	
		T	2	-	-	-	1	2	14	40	13	16	88	1.1	1.1	
Congenital anomalies	Q00-Q99	M	22	3	2	1	1	-	8	4	-	1	42	0.9	0.5	
		F	17	1	2	1	-	4	3	-	-	1	29	0.8	0.3	
		T	39	4	4	2	1	4	11	4	-	2	71	0.9	0.4	
Certain conditions originating in the perinatal period	P00-P96	M	47	-	-	-	-	-	-	-	-	-	47	1.0	0.4	
		F	45	-	-	-	-	-	-	-	-	-	45	1.3	0.4	
		T	92	-	-	-	-	-	-	-	-	-	92	1.1	0.4	
Symptoms, signs, and ill-defined conditions	R00-R99	M	74	5	-	-	1	5	40	21	12	8	166	3.6	2.6	
		F	48	2	1	1	3	5	26	17	3	11	117	3.4	1.7	
		T	122	7	1	1	4	10	66	38	15	19	283	3.5	2.1	
External causes	V01-Y98	M	5	21	12	23	133	192	709	249	59	32	1,435	31.1	23.7	
		F	8	18	7	7	62	67	331	120	30	41	691	20.0	10.8	
		T	13	39	19	30	195	259	1,040	369	89	73	2,126	26.3	16.9	
All causes		M	183	38	20	32	148	216	1,118	1,160	769	927	4,611	100.0	120.0	
		F	139	26	15	17	73	92	701	870	551	977	3,461	100.0	86.3	
		T	322	64	35	49	221	308	1,819	2,030	1,320	1,904	8,072	100.0	102.2	

Notes: ASMR - Age Standardized Mortality Rate per 10,000 population (based on Canada Census 1991 as standard population).
 Health Service Delivery Areas will not sum to B.C. due to cases with unknown addresses.

CAUSES OF DEATH BY HEALTH SERVICE DELIVERY AREA, GENDER, AND AGE GROUP
OTHER RESIDENTS - PROVINCIAL TOTAL
BRITISH COLUMBIA, 1991 - 2001

Causes of Death	ICD-10 Code	Gender	Age Group (in years)											Total		
			<1	1-4	5-9	10-14	15-19	20-24	25-44	45-64	65-74	75+	Number	Percent	ASMR	
Infectious and parasitic diseases	A00-B99	M	12	6	4	4	8	23	1,382	882	329	596	3,246	2.2	1.5	
		F	9	10	7	2	8	15	157	168	248	832	1,456	1.1	0.6	
		T	21	16	11	6	16	38	1,539	1,050	577	1,428	4,702	1.7	1.1	
Neoplasms	C00-D48	M	12	15	35	41	55	69	1,238	9,772	13,189	17,656	42,082	27.9	20.6	
		F	6	31	34	35	39	46	1,651	8,864	9,849	16,311	36,866	27.7	14.5	
		T	18	46	69	76	94	115	2,889	18,636	23,038	33,967	78,948	27.8	17.1	
Endocrine/nutritional/metabolic diseases & immunity disorders	E00-E90	M	16	6	7	1	7	22	152	706	1,057	2,082	4,056	2.7	2.0	
		F	14	6	9	5	11	16	82	363	764	2,843	4,113	3.1	1.5	
		T	30	12	16	6	18	38	234	1,069	1,821	4,925	8,169	2.9	1.7	
Disease of blood and blood-forming organs	D50-D89	M	4	6	1	2	3	2	24	48	66	240	396	0.3	0.2	
		F	5	2	2	3	3	-	14	51	66	337	483	0.4	0.2	
		T	9	8	3	5	6	2	38	99	132	577	879	0.3	0.2	
Mental disorders	F00-F99	M	-	-	1	-	1	7	178	462	375	1,437	2,461	1.6	1.2	
		F	-	1	1	1	1	4	57	148	199	2,764	3,176	2.4	1.1	
		T	-	1	2	1	2	11	235	610	574	4,201	5,637	2.0	1.2	
Diseases of the nervous system and sense organs	G00-H95	M	22	15	7	15	18	24	146	442	552	1,373	2,614	1.7	1.3	
		F	21	8	8	13	14	16	130	348	464	1,252	2,274	1.7	0.9	
		T	43	23	15	28	32	40	276	790	1,016	2,625	4,888	1.7	1.1	
Diseases of the circulatory system	I00-I99	M	15	14	6	9	28	30	943	7,714	12,478	32,855	54,092	35.9	26.8	
		F	10	7	5	15	15	23	400	2,584	6,726	41,122	50,907	38.2	17.9	
		T	25	21	11	24	43	53	1,343	10,298	19,204	73,977	104,999	37.0	21.9	
Diseases of the respiratory system	J00-J99	M	12	13	7	6	7	10	151	1,131	2,946	11,072	15,355	10.2	7.7	
		F	9	7	7	8	10	4	84	656	1,923	11,277	13,985	10.5	4.9	
		T	21	20	14	14	17	14	235	1,787	4,869	22,349	29,340	10.3	6.1	
Diseases of the digestive system	K00-K93	M	7	7	4	1	8	6	287	1,362	1,264	2,318	5,264	3.5	2.6	
		F	4	2	2	4	-	4	143	681	878	3,466	5,184	3.9	1.9	
		T	11	9	6	5	8	10	430	2,043	2,142	5,784	10,448	3.7	2.2	
Diseases of the genitourinary system	N00-N99	M	1	1	-	-	1	3	46	175	413	1,593	2,233	1.5	1.1	
		F	-	1	-	-	-	2	18	147	295	1,788	2,251	1.7	0.8	
		T	1	2	-	-	1	5	64	322	708	3,381	4,484	1.6	0.9	
Complications of pregnancy and childbirth	O00-O99	M	-	-	-	-	-	-	-	-	-	-	-	-	-	
		F	-	-	-	-	1	-	8	-	-	-	9	0.0	0.0	
		T	-	-	-	-	1	-	8	-	-	-	9	0.0	0.0	
Diseases of the skin and connective tissue	L00-L99	M	-	-	-	-	-	-	3	13	16	97	129	0.1	0.1	
		F	-	-	-	-	-	-	-	9	27	179	215	0.2	0.1	
		T	-	-	-	-	-	-	3	22	43	276	344	0.1	0.1	
Diseases of the musculoskeletal system and connective tissue	M00-M99	M	2	1	-	-	1	1	14	68	113	268	468	0.3	0.2	
		F	-	2	1	2	2	5	37	121	157	721	1,048	0.8	0.4	
		T	2	3	1	2	3	6	51	189	270	989	1,516	0.5	0.3	
Congenital anomalies	Q00-Q99	M	350	40	12	20	12	13	69	73	22	38	649	0.4	0.4	
		F	261	22	15	7	9	15	53	68	33	60	543	0.4	0.3	
		T	611	62	27	27	21	28	122	141	55	98	1,192	0.4	0.3	
Certain conditions originating in the perinatal period	P00-P96	M	556	2	-	-	-	-	-	-	-	2	560	0.4	0.3	
		F	434	1	-	-	-	-	-	-	-	-	435	0.3	0.3	
		T	990	3	-	-	-	-	-	-	-	2	995	0.4	0.3	
Symptoms, signs, and ill-defined conditions	R00-R99	M	171	17	4	10	28	50	299	282	128	377	1,366	0.9	0.7	
		F	109	12	6	2	19	22	105	138	86	760	1,259	0.9	0.5	
		T	280	29	10	12	47	72	404	420	214	1,137	2,625	0.9	0.6	
External causes	V01-Y98	M	38	80	79	133	784	1,187	5,846	3,230	988	1,939	14,304	9.5	7.0	
		F	28	56	52	65	297	290	1,449	1,027	558	2,328	6,150	4.6	2.6	
		T	66	136	131	198	1,081	1,477	7,295	4,257	1,546	4,267	20,454	7.2	4.8	
All causes		M	1,218	223	167	242	961	1,447	10,778	26,401	34,138	75,118	150,693	100.0	74.5	
		F	910	168	149	162	429	464	4,395	15,410	22,508	88,555	133,150	100.0	49.4	
		T	2,128	391	316	404	1,390	1,911	15,173	41,811	56,646	163,673	283,843	100.0	60.8	

Notes: ASMR - Age Standardized Mortality Rate per 10,000 population (based on Canada Census 1991 as standard population).
Health Service Delivery Areas will not sum to B.C. due to cases with unknown addresses.

**CAUSES OF DEATH BY HEALTH SERVICE DELIVERY AREA, GENDER, AND AGE GROUP
STATUS INDIANS - 11/12 EAST KOOTENAY/KOOTENAY BOUNDARY
BRITISH COLUMBIA, 1991 - 2001**

Causes of Death	ICD-10 Codes	Gender	Age Group (in years)									Total				
			<1	1-4	5-9	10-14	15-19	20-24	25-44	45-64	65-74	75+	Number	Percent	ASMR	
Infectious and parasitic diseases	A00-B99	M	-	-	-	-	-	-	-	1	-	-	-	1	1.1	1.2
		F	-	-	-	-	-	-	-	-	-	-	-	-	-	-
		T	-	-	-	-	-	-	-	1	-	-	-	1	0.7	0.5
Neoplasms	C00-D48	M	-	-	-	-	-	-	-	10	2	6	18	20.7	46.2	
		F	-	-	-	-	-	-	-	5	6	6	17	27.9	41.5	
		T	-	-	-	-	-	-	-	15	8	12	35	23.6	42.4	
Endocrine/nutritional/metabolic diseases & immunity disorders	E00-E90	M	1	-	-	-	-	-	-	1	-	-	2	2.3	2.6	
		F	-	-	-	-	-	-	-	-	1	3	4	6.6	9.2	
		T	1	-	-	-	-	-	-	1	1	3	6	4.1	6.7	
Disease of blood and blood-forming organs	D50-D89	M	-	-	-	-	-	-	-	-	-	-	-	-	-	
		F	-	-	-	-	-	-	-	-	-	-	-	-	-	
		T	-	-	-	-	-	-	-	-	-	-	-	-	-	
Mental disorders	F00-F99	M	-	-	-	-	-	-	-	1	-	2	3	3.4	8.7	
		F	-	-	-	-	-	-	-	-	1	-	1	1.6	1.5	
		T	-	-	-	-	-	-	-	2	-	2	4	2.7	4.2	
Diseases of the nervous system and sense organs	G00-H95	M	-	-	-	-	-	-	1	-	-	-	1	1.1	0.8	
		F	-	-	-	-	-	-	-	-	-	-	-	-	-	
		T	-	-	-	-	-	-	1	-	-	-	1	0.7	0.4	
Diseases of the circulatory system	I00-I99	M	-	-	-	-	-	-	2	7	7	7	23	26.4	63.2	
		F	-	-	-	-	-	-	-	2	6	10	18	29.5	44.7	
		T	-	-	-	-	-	-	2	9	13	17	41	27.7	53.1	
Diseases of the respiratory system	J00-J99	M	-	-	-	-	-	-	1	-	4	1	6	6.9	17.1	
		F	1	-	-	-	-	-	-	-	-	3	4	6.6	6.8	
		T	1	-	-	-	-	-	1	-	4	4	10	6.8	12.3	
Diseases of the digestive system	K00-K93	M	-	-	-	-	-	-	-	1	3	2	6	6.9	16.9	
		F	-	-	-	-	-	-	1	4	-	-	5	8.2	6.8	
		T	-	-	-	-	-	-	1	5	3	2	11	7.4	11.1	
Diseases of the genitourinary system	N00-N99	M	-	-	-	-	-	-	-	-	-	-	-	-	-	
		F	-	-	-	-	-	-	-	-	-	1	1	1.6	2.1	
		T	-	-	-	-	-	-	-	-	-	1	1	0.7	1.3	
Complications of pregnancy and childbirth	O00-O99	M	-	-	-	-	-	-	-	-	-	-	-	-	-	
		F	-	-	-	-	-	-	-	-	-	-	-	-	-	
		T	-	-	-	-	-	-	-	-	-	-	-	-	-	
Diseases of the skin and connective tissue	L00-L99	M	-	-	-	-	-	-	-	-	-	-	-	-	-	
		F	-	-	-	-	-	-	-	-	-	-	-	-	-	
		T	-	-	-	-	-	-	-	-	-	-	-	-	-	
Diseases of the musculoskeletal system and connective tissue	M00-M99	M	-	-	-	-	-	-	-	-	-	-	-	-	-	
		F	-	-	-	-	-	-	-	-	-	1	1	1.6	2.1	
		T	-	-	-	-	-	-	-	-	-	1	1	0.7	1.3	
Congenital anomalies	Q00-Q99	M	-	-	-	-	-	-	-	-	-	-	-	-	-	
		F	-	-	-	-	-	-	-	-	-	-	-	-	-	
		T	-	-	-	-	-	-	-	-	-	-	-	-	-	
Certain conditions originating in the perinatal period	P00-P96	M	2	-	-	-	-	-	-	-	-	-	2	2.3	0.9	
		F	-	-	-	-	-	-	-	-	-	-	-	-	-	
		T	2	-	-	-	-	-	-	-	-	-	2	1.4	0.4	
Symptoms, signs, and ill-defined conditions	R00-R99	M	-	-	-	-	-	-	-	-	1	1	2	2.3	6.4	
		F	2	-	-	-	-	-	-	-	-	-	2	3.3	0.9	
		T	2	-	-	-	-	-	-	-	1	1	4	2.7	3.2	
External causes	V01-Y98	M	-	-	1	-	3	3	8	4	3	-	22	25.3	30.8	
		F	-	-	-	-	1	1	3	2	-	1	8	13.1	9.2	
		T	-	-	1	-	4	4	11	6	3	1	30	20.3	20.1	
All causes		M	3	-	1	-	3	4	12	24	20	20	87	100.0	198.2	
	F	3	-	-	-	1	1	4	14	13	25	61	100.0	124.7		
	T	6	-	1	-	4	5	16	38	33	45	148	100.0	158.3		

Notes: ASMR - Age Standardized Mortality Rate per 10,000 population (based on Canada Census 1991 as standard population).
Health Service Delivery Areas will not sum to B.C. due to cases with unknown addresses.

**CAUSES OF DEATH BY HEALTH SERVICE DELIVERY AREA, GENDER, AND AGE GROUP
OTHER RESIDENTS - 11/12 EAST KOOTENAY/KOOTENAY BOUNDARY
BRITISH COLUMBIA, 1991 - 2001**

Causes of Death	ICD-10 Code	Gender	Age Group (in years)											Total		
			<1	1-4	5-9	10-14	15-19	20-24	25-44	45-64	65-74	75+	Number	Percent	ASMR	
Infectious and parasitic diseases	A00-B99	M	-	-	-	-	-	-	2	4	13	8	24	51	0.7	0.5
		F	-	1	-	-	-	-	2	6	9	27	45	0.8	0.4	
		T	-	1	-	-	-	-	2	6	19	17	51	96	0.7	0.5
Neoplasms	C00-D48	M	1	-	4	4	3	2	47	437	667	838	2,003	28.1	20.9	
		F	-	2	1	-	3	2	61	390	431	682	1,572	27.4	14.4	
		T	1	2	5	4	6	4	108	827	1,098	1,520	3,575	27.8	17.3	
Endocrine/nutritional/metabolic diseases & immunity disorders	E00-E90	M	-	1	-	-	-	1	5	30	61	106	204	2.9	2.2	
		F	2	-	-	-	1	-	4	12	47	147	213	3.7	1.8	
		T	2	1	-	-	1	1	9	42	108	253	417	3.2	2.0	
Disease of blood and blood-forming organs	D50-D89	M	-	1	-	-	-	-	-	1	1	9	12	0.2	0.1	
		F	-	-	-	-	-	-	2	2	1	10	15	0.3	0.1	
		T	-	1	-	-	-	-	2	3	2	19	27	0.2	0.1	
Mental disorders	F00-F99	M	-	-	-	-	-	-	4	16	17	61	98	1.4	1.0	
		F	-	-	-	-	1	-	2	3	7	116	129	2.2	1.1	
		T	-	-	-	-	1	-	6	19	24	177	227	1.8	1.1	
Diseases of the nervous system and sense organs	G00-H95	M	-	-	-	-	2	9	22	23	51	109	1.5	1.2		
		F	1	-	-	1	-	1	4	18	24	51	100	1.7	0.9	
		T	1	-	-	1	2	3	13	40	47	102	209	1.6	1.0	
Diseases of the circulatory system	I00-I99	M	-	-	-	-	1	2	43	337	662	1,587	2,632	37.0	28.0	
		F	1	-	-	1	-	2	18	133	319	1,758	2,232	38.9	18.7	
		T	1	-	-	1	1	4	61	470	981	3,345	4,864	37.8	23.0	
Diseases of the respiratory system	J00-J99	M	1	-	1	-	2	-	6	55	128	527	720	10.1	7.8	
		F	-	1	-	-	-	-	3	33	79	357	473	8.2	4.0	
		T	1	1	1	-	2	-	9	88	207	884	1,193	9.3	5.6	
Diseases of the digestive system	K00-K93	M	-	-	-	-	-	-	11	48	71	125	255	3.6	2.7	
		F	-	-	-	1	-	-	7	35	49	145	237	4.1	2.1	
		T	-	-	-	1	-	-	18	83	120	270	492	3.8	2.4	
Diseases of the genitourinary system	N00-N99	M	-	-	-	-	-	-	-	7	17	85	109	1.5	1.2	
		F	-	-	-	-	-	-	-	6	8	82	96	1.7	0.8	
		T	-	-	-	-	-	-	-	13	25	167	205	1.6	1.0	
Complications of pregnancy and childbirth	O00-O99	M	-	-	-	-	-	-	-	-	-	-	-	-	-	
		F	-	-	-	-	-	-	-	-	-	-	-	-	-	
		T	-	-	-	-	-	-	-	-	-	-	-	-	-	
Diseases of the skin and connective tissue	L00-L99	M	-	-	-	-	-	-	-	1	-	3	4	0.1	0.0	
		F	-	-	-	-	-	-	-	-	-	1	1	0.0	0.0	
		T	-	-	-	-	-	-	-	1	-	4	5	0.0	0.0	
Diseases of the musculoskeletal system and connective tissue	M00-M99	M	-	-	-	-	-	-	-	1	2	16	19	0.3	0.2	
		F	-	-	-	1	-	-	1	4	8	43	57	1.0	0.5	
		T	-	-	-	1	-	-	1	5	10	59	76	0.6	0.4	
Congenital anomalies	Q00-Q99	M	15	1	-	-	-	1	4	2	1	1	25	0.4	0.4	
		F	8	-	-	-	1	1	1	4	1	4	20	0.3	0.3	
		T	23	1	-	-	1	2	5	6	2	5	45	0.4	0.3	
Certain conditions originating in the perinatal period	P00-P96	M	19	-	-	-	-	-	-	-	-	-	19	0.3	0.3	
		F	14	-	-	-	-	-	-	-	-	-	14	0.2	0.2	
		T	33	-	-	-	-	-	-	-	-	-	33	0.3	0.3	
Symptoms, signs, and ill-defined conditions	R00-R99	M	10	-	-	-	-	1	4	6	4	15	40	0.6	0.5	
		F	3	1	1	-	-	-	4	2	-	40	51	0.9	0.5	
		T	13	1	1	-	-	1	8	8	4	55	91	0.7	0.5	
External causes	V01-Y98	M	3	5	6	12	72	52	253	172	50	103	728	10.2	8.5	
		F	6	4	4	3	27	16	54	68	37	100	319	5.6	3.4	
		T	9	9	10	15	99	68	307	240	87	203	1,047	8.1	5.9	
All causes		M	49	8	11	16	80	63	390	1,149	1,723	3,627	7,116	100.0	76.4	
		F	35	9	6	7	33	22	164	717	1,030	3,714	5,737	100.0	50.4	
		T	84	17	17	23	113	85	554	1,866	2,753	7,341	12,853	100.0	62.6	

Notes: ASMR - Age Standardized Mortality Rate per 10,000 population (based on Canada Census 1991 as standard population).
Health Service Delivery Areas will not sum to B.C. due to cases with unknown addresses.

**CAUSES OF DEATH BY HEALTH SERVICE DELIVERY AREA, GENDER, AND AGE GROUP
STATUS INDIANS - 13 OKANAGAN
BRITISH COLUMBIA, 1991 - 2001**

Causes of Death	ICD-10 Codes	Gender	Age Group (in years)										Total			
			<1	1-4	5-9	10-14	15-19	20-24	25-44	45-64	65-74	75+	Number	Percent	ASMR	
Infectious and parasitic diseases	A00-B99	M	-	-	-	-	-	-	-	1	1	-	-	2	0.8	0.6
		F	-	-	-	-	-	-	-	2	1	2	5	3.2	2.4	
		T	-	-	-	-	-	-	1	3	1	2	7	1.7	1.6	
Neoplasms	C00-D48	M	-	-	1	1	-	-	4	10	5	16	37	14.7	20.6	
		F	-	-	-	-	-	-	3	9	3	6	21	13.3	9.3	
		T	-	-	1	1	-	-	7	19	8	22	58	14.1	14.5	
Endocrine/nutritional/metabolic diseases & immunity disorders	E00-E90	M	-	-	-	-	-	-	1	-	2	2	5	2.0	2.9	
		F	-	-	-	-	-	-	1	3	1	3	8	5.1	3.9	
		T	-	-	-	-	-	-	2	3	3	5	13	3.2	3.5	
Disease of blood and blood-forming organs	D50-D89	M	-	-	-	-	-	-	-	1	-	-	1	0.4	0.3	
		F	-	-	-	-	-	-	-	1	-	-	1	0.6	0.3	
		T	-	-	-	-	-	-	-	2	3	5	2	0.5	0.3	
Mental disorders	F00-F99	M	-	-	-	-	-	-	2	4	2	1	9	3.6	4.1	
		F	-	-	-	-	1	-	1	-	-	1	3	1.9	1.1	
		T	-	-	-	-	1	-	3	4	2	2	12	2.9	2.5	
Diseases of the nervous system and sense organs	G00-H95	M	-	-	-	-	-	-	2	1	1	1	5	2.0	2.5	
		F	-	-	-	1	-	-	-	1	2	-	4	2.5	1.5	
		T	-	-	-	1	-	-	2	2	3	1	9	2.2	1.9	
Diseases of the circulatory system	I00-I99	M	-	-	-	-	-	-	7	15	20	22	64	25.4	37.4	
		F	1	-	-	-	-	-	4	7	9	28	49	31.0	26.3	
		T	1	-	-	-	-	-	11	22	29	50	113	27.6	31.4	
Diseases of the respiratory system	J00-J99	M	1	-	-	-	-	-	1	9	8	11	30	11.9	17.1	
		F	2	-	-	-	-	-	1	4	3	6	16	10.1	7.5	
		T	3	-	-	-	-	-	2	13	11	17	46	11.2	11.9	
Diseases of the digestive system	K00-K93	M	-	-	-	-	-	-	3	9	6	3	21	8.3	10.5	
		F	-	-	-	-	-	-	1	9	1	3	14	8.9	5.9	
		T	-	-	-	-	-	-	4	18	7	6	35	8.5	8.0	
Diseases of the genitourinary system	N00-N99	M	-	-	-	-	-	-	-	-	-	-	-	-	-	
		F	-	-	-	-	-	-	-	1	-	2	3	1.9	1.5	
		T	-	-	-	-	-	-	-	1	-	2	3	0.7	0.8	
Complications of pregnancy and childbirth	O00-O99	M	-	-	-	-	-	-	-	-	-	-	-	-	-	
		F	-	-	-	-	-	-	-	-	-	-	-	-	-	
		T	-	-	-	-	-	-	-	-	-	-	-	-	-	
Diseases of the skin and connective tissue	L00-L99	M	-	-	-	-	-	-	-	-	-	-	-	-	-	
		F	-	-	-	-	-	-	-	1	-	-	1	0.6	0.5	
		T	-	-	-	-	-	-	-	1	-	-	1	0.2	0.2	
Diseases of the musculoskeletal system and connective tissue	M00-M99	M	-	-	-	-	-	-	-	1	-	-	1	0.4	0.5	
		F	-	-	-	-	-	-	-	-	1	-	1	0.6	0.6	
		T	-	-	-	-	-	-	-	1	1	-	2	0.5	0.6	
Congenital anomalies	Q00-Q99	M	1	-	-	-	-	-	-	1	-	-	2	0.8	0.5	
		F	-	-	-	-	-	2	-	-	-	-	2	1.3	0.5	
		T	1	-	-	-	-	2	-	1	-	-	4	1.0	0.5	
Certain conditions originating in the perinatal period	P00-P96	M	2	-	-	-	-	-	-	-	-	-	2	0.8	0.3	
		F	1	-	-	-	-	-	-	-	-	-	1	0.6	0.2	
		T	3	-	-	-	-	-	-	-	-	-	3	0.7	0.2	
Symptoms, signs, and ill-defined conditions	R00-R99	M	-	-	-	-	-	-	-	-	1	-	1	0.4	0.7	
		F	-	-	-	-	-	-	-	1	-	-	1	0.6	0.3	
		T	-	-	-	-	-	-	-	1	1	-	2	0.5	0.5	
External causes	V01-Y98	M	-	1	-	4	8	9	33	6	7	2	70	27.8	23.0	
		F	2	-	-	-	2	1	13	3	4	2	27	17.1	8.6	
		T	2	1	-	4	10	10	46	9	11	4	97	23.7	15.4	
All causes		M	4	1	1	5	8	9	54	58	52	60	252	100.0	122.2	
		F	6	-	-	1	3	3	24	42	25	54	158	100.0	71.1	
		T	10	1	1	6	11	12	78	100	77	114	410	100.0	94.8	

Notes: ASMR - Age Standardized Mortality Rate per 10,000 population (based on Canada Census 1991 as standard population).
Health Service Delivery Areas will not sum to B.C. due to cases with unknown addresses.

CAUSES OF DEATH BY HEALTH SERVICE DELIVERY AREA, GENDER, AND AGE GROUP
OTHER RESIDENTS - 13 OKANAGAN
BRITISH COLUMBIA, 1991 - 2001

Causes of Death	ICD-10 Code	Gender	Age Group (in years)											Total		
			<1	1-4	5-9	10-14	15-19	20-24	25-44	45-64	65-74	75+	Number	Percent	ASMR	
Infectious and parasitic diseases	A00-B99	M	1	-	1	-	1	2	33	32	23	48	141	0.9	0.8	
		F	1	-	2	-	1	-	7	6	16	87	120	1.0	0.5	
		T	2	-	3	-	2	2	40	38	39	135	261	1.0	0.6	
Neoplasms	C00-D48	M	1	-	4	3	5	5	88	797	1,399	2,038	4,340	28.9	19.7	
		F	-	1	3	2	2	4	109	769	1,012	1,540	3,442	27.7	13.6	
		T	1	1	7	5	7	9	197	1,566	2,411	3,578	7,782	28.3	16.3	
Endocrine/nutritional/metabolic diseases & immunity disorders	E00-E90	M	2	1	-	-	1	1	16	60	93	220	394	2.6	1.8	
		F	-	1	-	-	1	-	5	30	62	252	351	2.8	1.2	
		T	2	2	-	-	2	1	21	90	155	472	745	2.7	1.5	
Disease of blood and blood-forming organs	D50-D89	M	-	-	-	-	-	-	1	7	9	32	49	0.3	0.2	
		F	-	-	1	-	-	-	2	3	6	31	43	0.3	0.2	
		T	-	-	1	-	-	-	3	10	15	63	92	0.3	0.2	
Mental disorders	F00-F99	M	-	-	-	-	-	-	8	23	20	145	196	1.3	0.9	
		F	-	-	-	-	-	-	4	13	23	215	255	2.1	0.9	
		T	-	-	-	-	-	-	12	36	43	360	451	1.6	0.9	
Diseases of the nervous system and sense organs	G00-H95	M	1	1	1	1	2	15	31	59	150	263	1.7	1.2		
		F	3	1	-	-	-	1	13	36	31	120	205	1.7	0.8	
		T	4	2	1	1	2	3	28	67	90	270	468	1.7	1.0	
Diseases of the circulatory system	I00-I99	M	1	-	-	-	2	3	68	608	1,281	3,698	5,661	37.7	24.9	
		F	-	-	3	1	-	3	27	198	629	3,922	4,783	38.5	16.0	
		T	1	-	3	1	2	6	95	806	1,910	7,620	10,444	38.0	20.1	
Diseases of the respiratory system	J00-J99	M	1	2	1	-	1	2	10	82	286	1,270	1,655	11.0	7.1	
		F	-	-	1	1	1	-	6	58	193	1,089	1,349	10.9	4.5	
		T	1	2	2	1	2	2	16	140	479	2,359	3,004	10.9	5.7	
Diseases of the digestive system	K00-K93	M	2	1	1	-	-	-	17	112	129	265	527	3.5	2.4	
		F	-	-	-	-	-	-	7	55	72	323	457	3.7	1.6	
		T	2	1	1	-	-	-	24	167	201	588	984	3.6	2.0	
Diseases of the genitourinary system	N00-N99	M	-	-	-	-	1	-	7	17	37	162	224	1.5	1.0	
		F	-	-	-	-	-	-	-	12	26	157	195	1.6	0.7	
		T	-	-	-	-	1	-	7	29	63	319	419	1.5	0.8	
Complications of pregnancy and childbirth	O00-O99	M	-	-	-	-	-	-	-	-	-	-	-	-	-	
		F	-	-	-	-	-	-	2	-	-	-	2	0.0	0.0	
		T	-	-	-	-	-	-	2	-	-	-	2	0.0	0.0	
Diseases of the skin and connective tissue	L00-L99	M	-	-	-	-	-	-	-	-	-	13	13	0.1	0.1	
		F	-	-	-	-	-	-	-	-	2	22	24	0.2	0.1	
		T	-	-	-	-	-	-	-	-	2	35	37	0.1	0.1	
Diseases of the musculoskeletal system and connective tissue	M00-M99	M	-	-	-	-	-	-	2	4	12	30	48	0.3	0.2	
		F	-	-	-	-	1	-	2	24	17	69	113	0.9	0.4	
		T	-	-	-	-	1	-	4	28	29	99	161	0.6	0.3	
Congenital anomalies	Q00-Q99	M	22	2	1	1	-	1	7	11	1	1	47	0.3	0.4	
		F	20	1	1	1	-	2	4	9	6	5	49	0.4	0.3	
		T	42	3	2	2	-	3	11	20	7	6	96	0.3	0.4	
Certain conditions originating in the perinatal period	P00-P96	M	38	-	-	-	-	-	-	-	-	-	38	0.3	0.4	
		F	29	-	-	-	-	-	-	-	-	-	29	0.2	0.3	
		T	67	-	-	-	-	-	-	-	-	-	67	0.2	0.3	
Symptoms, signs, and ill-defined conditions	R00-R99	M	11	1	-	1	-	2	12	10	5	43	85	0.6	0.5	
		F	5	1	1	-	1	2	4	13	7	71	105	0.8	0.4	
		T	16	2	1	1	1	4	16	23	12	114	190	0.7	0.5	
External causes	V01-Y98	M	5	5	9	16	74	95	361	227	123	237	1,152	7.7	7.3	
		F	3	5	5	6	35	22	105	93	61	234	569	4.6	2.9	
		T	8	10	14	22	109	117	466	320	184	471	1,721	6.3	5.0	
All causes		M	85	13	18	22	87	113	645	2,026	3,508	8,518	15,035	100.0	69.7	
		F	61	10	17	11	42	34	297	1,326	2,205	8,419	12,422	100.0	45.5	
		T	146	23	35	33	129	147	942	3,352	5,713	16,937	27,457	100.0	56.7	

Notes: ASMR - Age Standardized Mortality Rate per 10,000 population (based on Canada Census 1991 as standard population).
Health Service Delivery Areas will not sum to B.C. due to cases with unknown addresses.

**CAUSES OF DEATH BY HEALTH SERVICE DELIVERY AREA, GENDER, AND AGE GROUP
STATUS INDIANS - 14 THOMPSON CARIBOO SHUSWAP
BRITISH COLUMBIA, 1991 - 2001**

Causes of Death	ICD-10 Codes	Gender	Age Group (in years)											Total		
			<1	1-4	5-9	10-14	15-19	20-24	25-44	45-64	65-74	75+	Number	Percent	ASMR	
Infectious and parasitic diseases	A00-B99	M	-	-	-	-	-	-	-	3	4	2	-	9	1.5	1.3
		F	-	-	-	-	-	-	4	5	2	2	13	2.9	2.0	
		T	-	-	-	-	-	-	7	9	4	2	22	2.1	1.6	
Neoplasms	C00-D48	M	-	-	-	1	-	-	4	22	24	19	70	11.9	14.3	
		F	-	-	-	1	-	1	8	24	16	21	71	15.9	12.6	
		T	-	-	-	2	-	1	12	46	40	40	141	13.6	13.4	
Endocrine/nutritional/metabolic diseases & immunity disorders	E00-E90	M	-	-	-	-	-	-	2	2	5	8	17	2.9	3.8	
		F	-	-	-	-	-	-	1	5	5	5	16	3.6	3.1	
		T	-	-	-	-	-	-	3	7	10	13	33	3.2	3.4	
Disease of blood and blood-forming organs	D50-D89	M	-	-	-	-	-	-	-	-	-	2	2	0.3	0.5	
		F	-	-	-	-	-	-	-	2	1	-	3	0.7	0.5	
		T	-	-	-	-	-	-	-	2	1	2	5	0.5	0.5	
Mental disorders	F00-F99	M	-	-	-	1	-	-	3	6	8	4	22	3.7	4.2	
		F	-	-	-	-	-	-	6	2	3	2	13	2.9	2.0	
		T	-	-	-	1	-	-	9	8	11	6	35	3.4	3.1	
Diseases of the nervous system and sense organs	G00-H95	M	-	-	-	-	-	1	2	2	2	-	7	1.2	1.0	
		F	-	-	-	-	-	-	2	1	-	2	5	1.1	0.7	
		T	-	-	-	-	-	1	4	3	2	2	12	1.2	0.9	
Diseases of the circulatory system	I00-I99	M	-	-	-	-	1	-	3	39	31	46	120	20.3	25.5	
		F	-	-	-	-	-	-	5	21	21	52	99	22.2	19.2	
		T	-	-	-	-	1	-	8	60	52	98	219	21.1	22.3	
Diseases of the respiratory system	J00-J99	M	3	-	-	-	-	-	1	8	14	17	43	7.3	9.2	
		F	-	-	-	1	-	-	4	10	17	16	48	10.8	9.2	
		T	3	-	-	1	-	-	5	18	31	33	91	8.8	9.2	
Diseases of the digestive system	K00-K93	M	-	-	-	1	1	-	3	12	7	7	31	5.3	5.7	
		F	-	-	-	-	-	-	9	29	10	8	56	12.6	8.9	
		T	-	-	-	1	1	-	12	41	17	15	87	8.4	7.4	
Diseases of the genitourinary system	N00-N99	M	-	-	-	-	-	-	-	1	2	2	5	0.8	1.1	
		F	1	-	-	-	-	-	1	3	6	7	18	4.0	3.4	
		T	1	-	-	-	-	-	1	4	8	9	23	2.2	2.3	
Complications of pregnancy and childbirth	O00-O99	M	-	-	-	-	-	-	-	-	-	-	-	-	-	
		F	-	-	-	-	-	-	-	-	-	-	-	-	-	
		T	-	-	-	-	-	-	-	-	-	-	-	-	-	
Diseases of the skin and connective tissue	L00-L99	M	-	-	-	-	-	-	-	-	-	-	-	-	-	
		F	-	-	-	-	-	-	1	-	-	-	1	0.2	0.1	
		T	-	-	-	-	-	-	1	-	-	-	1	0.1	0.0	
Diseases of the musculoskeletal system and connective tissue	M00-M99	M	1	-	-	-	-	1	-	2	-	-	4	0.7	0.5	
		F	-	-	-	-	-	-	2	4	2	-	8	1.8	1.2	
		T	1	-	-	-	-	1	2	6	2	-	12	1.2	0.8	
Congenital anomalies	Q00-Q99	M	3	1	-	-	-	-	-	-	-	-	4	0.7	0.3	
		F	3	-	-	-	-	-	-	-	-	-	3	0.7	0.2	
		T	6	1	-	-	-	-	-	-	-	-	7	0.7	0.3	
Certain conditions originating in the perinatal period	P00-P96	M	3	-	-	-	-	-	-	-	-	-	3	0.5	0.2	
		F	3	-	-	-	-	-	-	-	-	-	3	0.7	0.2	
		T	6	-	-	-	-	-	-	-	-	-	6	0.6	0.2	
Symptoms, signs, and ill-defined conditions	R00-R99	M	4	1	-	-	-	-	2	4	5	1	17	2.9	2.6	
		F	1	-	-	-	-	-	2	-	-	4	7	1.6	1.1	
		T	5	1	-	-	-	-	4	4	5	5	24	2.3	1.9	
External causes	V01-Y98	M	2	-	2	5	34	33	94	47	9	8	234	39.7	27.3	
		F	-	2	-	1	17	11	29	7	3	10	80	17.9	9.3	
		T	2	2	2	6	51	44	123	54	12	18	314	30.3	18.1	
All causes		M	16	2	2	8	36	35	117	150	110	114	590	100.0	98.1	
	F	8	2	-	3	17	12	74	113	87	130	446	100.0	74.2		
	T	24	4	2	11	53	47	191	263	197	244	1,036	100.0	85.8		

Notes: ASMR - Age Standardized Mortality Rate per 10,000 population (based on Canada Census 1991 as standard population).
Health Service Delivery Areas will not sum to B.C. due to cases with unknown addresses.

CAUSES OF DEATH BY HEALTH SERVICE DELIVERY AREA, GENDER, AND AGE GROUP
OTHER RESIDENTS - 14 THOMPSON CARIBOO SHUSWAP
BRITISH COLUMBIA, 1991 - 2001

Causes of Death	ICD-10 Code	Gender	Age Group (in years)											Total		
			<1	1-4	5-9	10-14	15-19	20-24	25-44	45-64	65-74	75+	Number	Percent	ASMR	
Infectious and parasitic diseases	A00-B99	M	1	1	-	-	1	-	17	21	19	22	82	1.0	0.8	
		F	-	2	1	-	1	1	2	6	14	35	62	1.0	0.5	
		T	1	3	1	-	2	1	19	27	33	57	144	1.0	0.7	
Neoplasms	C00-D48	M	-	-	1	1	2	3	75	594	726	811	2,213	26.9	20.8	
		F	-	-	-	2	1	2	70	525	480	636	1,716	28.9	14.5	
		T	-	-	1	3	3	5	145	1,119	1,206	1,447	3,929	27.8	17.4	
Endocrine/nutritional/metabolic diseases & immunity disorders	E00-E90	M	-	1	-	-	-	2	9	38	60	100	210	2.6	2.1	
		F	2	-	1	-	2	1	5	18	43	120	192	3.2	1.7	
		T	2	1	1	-	2	3	14	56	103	220	402	2.8	1.9	
Disease of blood and blood-forming organs	D50-D89	M	-	-	-	-	-	-	1	5	6	9	21	0.3	0.2	
		F	-	-	-	-	-	-	2	5	3	12	22	0.4	0.2	
		T	-	-	-	-	-	-	3	10	9	21	43	0.3	0.2	
Mental disorders	F00-F99	M	-	-	-	-	-	-	4	19	17	63	103	1.3	1.1	
		F	-	-	1	-	-	-	4	10	11	118	144	2.4	1.2	
		T	-	-	1	-	-	-	8	29	28	181	247	1.7	1.2	
Diseases of the nervous system and sense organs	G00-H95	M	3	1	1	2	-	2	11	32	22	65	139	1.7	1.4	
		F	-	-	-	1	-	1	4	14	27	36	83	1.4	0.7	
		T	3	1	1	3	-	3	15	46	49	101	222	1.6	1.0	
Diseases of the circulatory system	I00-I99	M	-	3	-	3	2	3	60	532	817	1,523	2,943	35.8	29.2	
		F	1	1	-	1	-	-	26	182	401	1,535	2,147	36.1	18.4	
		T	1	4	-	4	2	3	86	714	1,218	3,058	5,090	36.0	23.6	
Diseases of the respiratory system	J00-J99	M	1	-	-	-	1	-	7	78	223	528	838	10.2	8.7	
		F	3	-	1	-	-	1	6	40	110	413	574	9.7	4.9	
		T	4	-	1	-	1	1	13	118	333	941	1,412	10.0	6.6	
Diseases of the digestive system	K00-K93	M	-	1	-	-	1	-	21	93	81	98	295	3.6	2.7	
		F	-	-	-	-	-	-	15	53	49	139	256	4.3	2.2	
		T	-	1	-	-	1	-	36	146	130	237	551	3.9	2.5	
Diseases of the genitourinary system	N00-N99	M	-	-	-	-	-	-	2	12	37	59	110	1.3	1.1	
		F	-	-	-	-	-	-	-	9	13	72	94	1.6	0.8	
		T	-	-	-	-	-	-	2	21	50	131	204	1.4	0.9	
Complications of pregnancy and childbirth	O00-O99	M	-	-	-	-	-	-	-	-	-	-	-	-	-	
		F	-	-	-	-	-	-	-	-	-	-	-	-	-	
		T	-	-	-	-	-	-	-	-	-	-	-	-	-	
Diseases of the skin and connective tissue	L00-L99	M	-	-	-	-	-	-	-	-	1	6	7	0.1	0.1	
		F	-	-	-	-	-	-	-	-	4	3	7	0.1	0.1	
		T	-	-	-	-	-	-	-	-	5	9	14	0.1	0.1	
Diseases of the musculoskeletal system and connective tissue	M00-M99	M	-	-	-	-	-	-	-	7	5	16	28	0.3	0.3	
		F	-	-	-	-	-	1	1	6	5	29	42	0.7	0.4	
		T	-	-	-	-	-	1	1	13	10	45	70	0.5	0.3	
Congenital anomalies	Q00-Q99	M	17	4	2	-	2	-	2	2	1	1	31	0.4	0.4	
		F	13	1	-	-	-	-	4	3	-	2	23	0.4	0.3	
		T	30	5	2	-	2	-	6	5	1	3	54	0.4	0.3	
Certain conditions originating in the perinatal period	P00-P96	M	28	1	-	-	-	-	-	-	-	-	29	0.4	0.4	
		F	14	-	-	-	-	-	-	-	-	-	14	0.2	0.2	
		T	42	1	-	-	-	-	-	-	-	-	43	0.3	0.3	
Symptoms, signs, and ill-defined conditions	R00-R99	M	12	1	-	1	1	2	8	18	6	19	68	0.8	0.7	
		F	5	2	-	-	-	-	3	-	6	30	46	0.8	0.4	
		T	17	3	-	1	1	2	11	18	12	49	114	0.8	0.6	
External causes	V01-Y98	M	2	12	9	17	59	93	373	239	79	122	1,005	12.2	9.9	
		F	2	7	8	8	22	17	112	73	41	114	404	6.8	3.8	
		T	4	19	17	25	81	110	485	312	120	236	1,409	10.0	6.8	
All causes		M	64	25	13	24	69	105	590	1,692	2,122	3,513	8,217	100.0	80.6	
		F	40	13	12	12	26	24	254	944	1,215	3,400	5,940	100.0	51.3	
		T	104	38	25	36	95	129	844	2,636	3,337	6,913	14,157	100.0	65.3	

Notes: ASMR - Age Standardized Mortality Rate per 10,000 population (based on Canada Census 1991 as standard population).
Health Service Delivery Areas will not sum to B.C. due to cases with unknown addresses.

**CAUSES OF DEATH BY HEALTH SERVICE DELIVERY AREA, GENDER, AND AGE GROUP
STATUS INDIANS - 21 FRASER VALLEY
BRITISH COLUMBIA, 1991 - 2001**

Causes of Death	ICD-10 Codes	Gender	Age Group (in years)										Total			
			<1	1-4	5-9	10-14	15-19	20-24	25-44	45-64	65-74	75+	Number	Percent	ASMR	
Infectious and parasitic diseases	A00-B99	M	-	-	-	-	-	-	-	4	1	1	-	6	2.1	1.9
		F	-	-	-	-	-	-	-	3	1	1	5	2.6	2.1	
		T	-	-	-	-	-	-	-	4	4	2	1	11	2.3	2.0
Neoplasms	C00-D48	M	-	-	1	-	1	-	2	16	8	13	41	14.5	19.9	
		F	-	-	-	-	-	-	2	14	6	9	31	16.2	13.8	
		T	-	-	1	-	1	-	4	30	14	22	72	15.2	16.7	
Endocrine/nutritional/metabolic diseases & immunity disorders	E00-E90	M	-	-	-	-	-	-	1	4	5	-	10	3.5	4.9	
		F	-	-	-	-	-	1	-	1	3	-	5	2.6	2.2	
		T	-	-	-	-	-	1	1	5	8	-	15	3.2	3.5	
Disease of blood and blood-forming organs	D50-D89	M	-	-	-	-	-	-	-	1	-	-	1	0.4	0.3	
		F	-	-	-	-	-	-	-	-	-	-	-	-	-	
		T	-	-	-	-	-	-	-	1	-	-	1	0.2	0.1	
Mental disorders	F00-F99	M	-	-	-	-	-	-	2	3	2	-	7	2.5	2.8	
		F	-	-	-	-	-	-	1	1	-	1	3	1.6	1.1	
		T	-	-	-	-	-	-	3	4	2	1	10	2.1	2.0	
Diseases of the nervous system and sense organs	G00-H95	M	1	1	-	-	-	-	1	-	1	-	4	1.4	1.1	
		F	-	-	-	-	-	-	-	-	1	-	1	0.5	0.5	
		T	1	1	-	-	-	-	1	-	2	-	5	1.1	0.9	
Diseases of the circulatory system	I00-I99	M	-	-	-	-	-	1	2	20	19	29	71	25.1	39.3	
		F	-	-	-	-	1	-	3	10	10	26	50	26.2	26.4	
		T	-	-	-	-	1	1	5	30	29	55	121	25.5	32.5	
Diseases of the respiratory system	J00-J99	M	1	1	-	1	-	-	3	2	5	4	17	6.0	7.8	
		F	-	-	-	-	-	-	2	2	4	10	18	9.4	9.5	
		T	1	1	-	1	-	-	5	4	9	14	35	7.4	8.7	
Diseases of the digestive system	K00-K93	M	-	-	-	-	-	-	4	3	9	2	18	6.4	8.8	
		F	-	-	-	-	-	-	4	4	3	4	15	7.9	6.1	
		T	-	-	-	-	-	-	8	7	12	6	33	7.0	7.4	
Diseases of the genitourinary system	N00-N99	M	-	-	-	-	-	-	-	-	-	-	-	-	-	
		F	-	-	-	-	-	-	-	1	-	1	2	1.0	1.0	
		T	-	-	-	-	-	-	-	1	-	1	2	0.4	0.5	
Complications of pregnancy and childbirth	O00-O99	M	-	-	-	-	-	-	-	-	-	-	-	-	-	
		F	-	-	-	-	-	-	-	-	-	-	-	-	-	
		T	-	-	-	-	-	-	-	-	-	-	-	-	-	
Diseases of the skin and connective tissue	L00-L99	M	-	-	-	-	-	-	-	-	-	-	-	-	-	
		F	-	-	-	-	-	-	-	-	-	-	-	-	-	
		T	-	-	-	-	-	-	-	-	-	-	-	-	-	
Diseases of the musculoskeletal system and connective tissue	M00-M99	M	1	-	-	-	-	-	-	1	-	-	2	0.7	0.4	
		F	-	-	-	-	1	-	2	2	-	-	5	2.6	1.1	
		T	1	-	-	-	1	-	2	3	-	-	7	1.5	0.8	
Congenital anomalies	Q00-Q99	M	2	-	-	-	-	-	1	-	-	-	3	1.1	0.5	
		F	3	-	-	-	-	-	2	-	-	-	5	2.6	0.8	
		T	5	-	-	-	-	-	3	-	-	-	8	1.7	0.6	
Certain conditions originating in the perinatal period	P00-P96	M	2	-	-	-	-	-	-	-	-	-	2	0.7	0.2	
		F	-	-	-	-	-	-	-	-	-	-	-	-	-	
		T	2	-	-	-	-	-	-	-	-	-	2	0.4	0.1	
Symptoms, signs, and ill-defined conditions	R00-R99	M	6	-	-	-	-	2	3	1	-	-	12	4.2	2.1	
		F	5	1	-	-	-	-	2	2	-	-	10	5.2	1.7	
		T	11	1	-	-	-	2	5	3	-	-	22	4.6	1.9	
External causes	V01-Y98	M	1	1	-	1	5	17	38	17	5	3	88	31.1	24.3	
		F	-	2	2	1	2	5	17	10	2	-	41	21.5	9.3	
		T	1	3	2	2	7	22	55	27	7	3	129	27.2	16.4	
All causes		M	14	3	1	2	6	20	61	69	55	52	283	100.0	114.9	
	F	8	3	2	1	4	6	35	50	30	52	191	100.0	75.7		
	T	22	6	3	3	10	26	96	119	85	104	474	100.0	94.3		

Notes: ASMR - Age Standardized Mortality Rate per 10,000 population (based on Canada Census 1991 as standard population).
Health Service Delivery Areas will not sum to B.C. due to cases with unknown addresses.

CAUSES OF DEATH BY HEALTH SERVICE DELIVERY AREA, GENDER, AND AGE GROUP
OTHER RESIDENTS - 21 FRASER VALLEY
BRITISH COLUMBIA, 1991 - 2001

Causes of Death	ICD-10 Code	Gender	Age Group (in years)											Total		
			<1	1-4	5-9	10-14	15-19	20-24	25-44	45-64	65-74	75+	Number	Percent	ASMR	
Infectious and parasitic diseases	A00-B99	M	-	-	-	1	-	2	32	37	16	35	123	1.3	1.0	
		F	2	-	1	-	1	2	10	7	14	55	92	1.1	0.6	
		T	2	-	1	1	1	4	42	44	30	90	215	1.2	0.8	
Neoplasms	C00-D48	M	2	2	3	3	5	3	76	594	848	1,120	2,656	27.9	20.7	
		F	-	2	1	2	1	3	89	513	644	941	2,196	26.5	14.5	
		T	2	4	4	5	6	6	165	1,107	1,492	2,061	4,852	27.3	17.3	
Endocrine/nutritional/metabolic diseases & immunity disorders	E00-E90	M	3	-	1	-	-	1	6	48	75	136	270	2.8	2.1	
		F	2	-	2	-	-	1	3	27	58	175	268	3.2	1.6	
		T	5	-	3	-	-	2	9	75	133	311	538	3.0	1.9	
Disease of blood and blood-forming organs	D50-D89	M	1	-	-	-	-	-	3	4	3	16	27	0.3	0.2	
		F	-	1	-	1	1	-	-	3	3	19	28	0.3	0.2	
		T	1	1	-	1	1	-	3	7	6	35	55	0.3	0.2	
Mental disorders	F00-F99	M	-	-	-	-	-	1	5	27	19	81	133	1.4	1.0	
		F	-	1	-	-	-	-	3	8	14	120	146	1.8	0.8	
		T	-	1	-	-	-	1	8	35	33	201	279	1.6	0.9	
Diseases of the nervous system and sense organs	G00-H95	M	1	1	2	3	3	1	8	19	36	79	153	1.6	1.2	
		F	-	-	-	1	1	-	6	14	24	66	112	1.4	0.7	
		T	1	1	2	4	4	1	14	33	60	145	265	1.5	0.9	
Diseases of the circulatory system	I00-I99	M	1	2	-	-	1	-	56	445	805	2,252	3,562	37.4	27.5	
		F	1	2	1	1	1	1	22	172	464	2,693	3,358	40.6	19.5	
		T	2	4	1	1	2	1	78	617	1,269	4,945	6,920	38.9	23.2	
Diseases of the respiratory system	J00-J99	M	2	2	1	1	1	-	6	64	169	682	928	9.8	7.1	
		F	2	-	-	1	1	-	4	48	128	685	869	10.5	5.1	
		T	4	2	1	2	2	-	10	112	297	1,367	1,797	10.1	6.0	
Diseases of the digestive system	K00-K93	M	1	-	1	-	2	1	16	77	91	174	363	3.8	2.8	
		F	-	1	1	-	-	-	7	40	54	199	302	3.7	1.9	
		T	1	1	2	-	2	1	23	117	145	373	665	3.7	2.3	
Diseases of the genitourinary system	N00-N99	M	-	-	-	-	-	-	3	4	33	99	139	1.5	1.1	
		F	-	-	-	-	-	-	3	12	19	102	136	1.6	0.8	
		T	-	-	-	-	-	-	6	16	52	201	275	1.5	0.9	
Complications of pregnancy and childbirth	O00-O99	M	-	-	-	-	-	-	-	-	-	-	-	-	-	
		F	-	-	-	-	1	-	-	-	-	-	1	0.0	0.0	
		T	-	-	-	-	1	-	-	-	-	-	1	0.0	0.0	
Diseases of the skin and connective tissue	L00-L99	M	-	-	-	-	-	-	-	-	1	5	6	0.1	0.0	
		F	-	-	-	-	-	-	-	3	2	11	16	0.2	0.1	
		T	-	-	-	-	-	-	-	3	3	16	22	0.1	0.1	
Diseases of the musculoskeletal system and connective tissue	M00-M99	M	-	-	-	-	1	-	-	7	6	17	31	0.3	0.2	
		F	-	-	-	-	-	1	-	6	10	39	56	0.7	0.3	
		T	-	-	-	-	1	1	-	13	16	56	87	0.5	0.3	
Congenital anomalies	Q00-Q99	M	31	3	-	3	2	1	7	4	2	6	59	0.6	0.5	
		F	22	5	2	1	-	1	4	3	4	7	49	0.6	0.4	
		T	53	8	2	4	2	2	11	7	6	13	108	0.6	0.5	
Certain conditions originating in the perinatal period	P00-P96	M	31	-	-	-	-	-	-	-	-	-	31	0.3	0.3	
		F	22	-	-	-	-	-	-	-	-	-	22	0.3	0.2	
		T	53	-	-	-	-	-	-	-	-	-	53	0.3	0.2	
Symptoms, signs, and ill-defined conditions	R00-R99	M	16	2	-	2	1	3	23	20	5	20	92	1.0	0.8	
		F	6	-	-	-	2	1	6	6	8	35	64	0.8	0.4	
		T	22	2	-	2	3	4	29	26	13	55	156	0.9	0.6	
External causes	V01-Y98	M	-	3	9	8	49	79	350	172	63	102	835	8.8	7.1	
		F	2	7	4	4	19	22	96	68	37	117	376	4.5	2.9	
		T	2	10	13	12	68	101	446	240	100	219	1,211	6.8	5.1	
All causes		M	89	15	17	21	65	92	591	1,523	2,181	4,918	9,512	100.0	74.6	
		F	59	19	12	11	28	34	253	933	1,496	5,427	8,272	100.0	51.1	
		T	148	34	29	32	93	126	844	2,456	3,677	10,345	17,784	100.0	62.0	

Notes: ASMR - Age Standardized Mortality Rate per 10,000 population (based on Canada Census 1991 as standard population).
Health Service Delivery Areas will not sum to B.C. due to cases with unknown addresses.

**CAUSES OF DEATH BY HEALTH SERVICE DELIVERY AREA, GENDER, AND AGE GROUP
STATUS INDIANS - 22 SIMON FRASER
BRITISH COLUMBIA, 1991 - 2001**

Causes of Death	ICD-10 Codes	Gender	Age Group (in years)										Total		
			<1	1-4	5-9	10-14	15-19	20-24	25-44	45-64	65-74	75+	Number	Percent	ASMR
Infectious and parasitic diseases	A00-B99	M	-	-	-	-	-	-	2	2	1	-	5	2.6	5.5
		F	-	-	1	-	-	-	2	-	-	-	3	1.7	1.0
		T	-	-	1	-	-	-	4	2	1	-	8	2.2	2.6
Neoplasms	C00-D48	M	-	-	-	-	-	-	1	17	11	10	39	20.3	113.0
		F	-	-	-	-	-	-	6	14	10	11	41	23.0	61.7
		T	-	-	-	-	-	-	7	31	21	21	80	21.6	78.0
Endocrine/nutritional/metabolic diseases & immunity disorders	E00-E90	M	-	-	-	-	-	-	1	1	1	1	4	2.1	9.4
		F	-	-	-	-	-	-	-	2	1	3	6	3.4	12.3
		T	-	-	-	-	-	-	1	3	2	4	10	2.7	11.4
Disease of blood and blood-forming organs	D50-D89	M	-	-	-	-	-	-	-	1	-	-	1	0.5	0.9
		F	-	-	-	-	-	-	-	-	-	2	2	1.1	6.1
		T	-	-	-	-	-	-	-	1	2	4	3	0.8	4.1
Mental disorders	F00-F99	M	-	-	-	-	-	-	1	-	1	-	2	1.0	4.8
		F	-	-	-	-	-	-	1	1	-	2	4	2.2	6.9
		T	-	-	-	-	-	-	2	1	1	2	6	1.6	5.6
Diseases of the nervous system and sense organs	G00-H95	M	-	-	-	-	-	-	-	1	-	1	2	1.0	5.7
		F	1	-	-	-	-	-	2	1	-	1	5	2.8	4.4
		T	1	-	-	-	-	-	2	2	-	2	7	1.9	4.8
Diseases of the circulatory system	I00-I99	M	-	-	-	-	-	-	3	15	12	22	52	27.1	162.3
		F	-	-	-	-	-	-	4	7	10	34	55	30.9	124.8
		T	-	-	-	-	-	-	7	22	22	56	107	28.9	138.1
Diseases of the respiratory system	J00-J99	M	-	-	-	-	-	-	-	5	6	11	22	11.5	78.8
		F	-	-	-	-	-	-	1	2	4	8	15	8.4	32.5
		T	-	-	-	-	-	-	1	7	10	19	37	10.0	49.6
Diseases of the digestive system	K00-K93	M	-	-	-	-	-	-	5	2	2	2	11	5.7	21.3
		F	-	-	-	-	-	-	3	2	-	2	7	3.9	8.9
		T	-	-	-	-	-	-	8	4	2	4	18	4.9	13.3
Diseases of the genitourinary system	N00-N99	M	-	-	-	-	-	-	-	-	1	-	1	0.5	4.4
		F	-	-	-	-	-	-	-	1	-	1	2	1.1	4.1
		T	-	-	-	-	-	-	-	1	1	1	3	0.8	3.7
Complications of pregnancy and childbirth	O00-O99	M	-	-	-	-	-	-	-	-	-	-	-	-	-
		F	-	-	-	-	-	-	-	-	-	-	-	-	-
		T	-	-	-	-	-	-	-	-	-	-	-	-	-
Diseases of the skin and connective tissue	L00-L99	M	-	-	-	-	-	-	-	-	-	-	-	-	-
		F	-	-	-	-	-	-	-	-	-	-	-	-	-
		T	-	-	-	-	-	-	-	-	-	-	-	-	-
Diseases of the musculoskeletal system and connective tissue	M00-M99	M	-	-	-	-	-	-	-	-	-	1	1	0.5	4.9
		F	-	-	-	-	-	-	-	-	-	-	-	-	-
		T	-	-	-	-	-	-	-	-	-	-	1	0.3	1.9
Congenital anomalies	Q00-Q99	M	1	-	-	-	-	-	-	-	-	-	1	0.5	0.2
		F	1	-	1	-	-	-	-	-	-	-	2	1.1	0.4
		T	2	-	1	-	-	-	-	-	-	-	3	0.8	0.3
Certain conditions originating in the perinatal period	P00-P96	M	2	-	-	-	-	-	-	-	-	-	2	1.0	0.3
		F	2	-	-	-	-	-	-	-	-	-	2	1.1	0.3
		T	4	-	-	-	-	-	-	-	-	-	4	1.1	0.3
Symptoms, signs, and ill-defined conditions	R00-R99	M	4	1	-	-	-	1	4	-	-	-	10	5.2	3.0
		F	1	-	-	-	1	-	3	-	-	-	5	2.8	1.6
		T	5	1	-	-	1	1	7	-	-	-	15	4.1	2.2
External causes	V01-Y98	M	-	-	-	-	4	4	24	6	-	1	39	20.3	25.5
		F	1	-	-	-	1	2	14	6	1	3	28	15.7	20.1
		T	1	-	-	-	5	6	38	12	1	4	67	18.1	22.6
All causes		M	7	1	-	-	4	5	41	50	35	49	192	100.0	439.9
		F	6	-	2	-	2	2	36	36	26	68	178	100.0	288.2
		T	13	1	2	-	6	7	77	86	61	117	370	100.0	340.4

Notes: ASMR - Age Standardized Mortality Rate per 10,000 population (based on Canada Census 1991 as standard population).
Health Service Delivery Areas will not sum to B.C. due to cases with unknown addresses.

CAUSES OF DEATH BY HEALTH SERVICE DELIVERY AREA, GENDER, AND AGE GROUP
OTHER RESIDENTS - 22 SIMON FRASER
BRITISH COLUMBIA, 1991 - 2001

Causes of Death	ICD-10 Code	Gender	Age Group (in years)											Total		
			<1	1-4	5-9	10-14	15-19	20-24	25-44	45-64	65-74	75+	Number	Percent	ASMR	
Infectious and parasitic diseases	A00-B99	M	4	-	-	1	-	2	108	90	37	64	306	1.8	1.2	
		F	1	2	1	-	-	1	19	21	33	96	174	1.1	0.6	
		T	5	2	1	1	-	3	127	111	70	160	480	1.4	0.9	
Neoplasms	C00-D48	M	-	1	3	5	7	9	172	1,228	1,462	1,922	4,809	27.9	21.9	
		F	-	6	-	5	5	5	250	1,093	1,124	1,993	4,481	27.5	15.1	
		T	-	7	3	10	12	14	422	2,321	2,586	3,915	9,290	27.7	17.8	
Endocrine/nutritional/metabolic diseases & immunity disorders	E00-E90	M	3	1	-	-	-	5	24	84	110	236	463	2.7	2.1	
		F	3	2	1	-	3	4	12	41	104	393	563	3.5	1.8	
		T	6	3	1	-	3	9	36	125	214	629	1,026	3.1	2.0	
Disease of blood and blood-forming organs	D50-D89	M	1	-	-	-	2	-	5	4	12	24	48	0.3	0.2	
		F	3	-	-	-	-	-	2	8	13	32	58	0.4	0.2	
		T	4	-	-	-	2	-	7	12	25	56	106	0.3	0.2	
Mental disorders	F00-F99	M	-	-	-	-	-	1	20	55	57	143	276	1.6	1.3	
		F	-	-	-	-	-	1	6	14	26	306	353	2.2	1.1	
		T	-	-	-	-	-	2	26	69	83	449	629	1.9	1.2	
Diseases of the nervous system and sense organs	G00-H95	M	1	2	-	4	2	2	23	63	61	123	281	1.6	1.3	
		F	3	-	-	1	3	1	20	51	64	123	266	1.6	0.9	
		T	4	2	-	5	5	3	43	114	125	246	547	1.6	1.0	
Diseases of the circulatory system	I00-I99	M	1	1	1	1	7	2	126	943	1,442	3,800	6,324	36.7	30.1	
		F	-	-	1	3	3	2	50	313	849	5,187	6,408	39.4	19.5	
		T	1	1	2	4	10	4	176	1,256	2,291	8,987	12,732	38.0	24.0	
Diseases of the respiratory system	J00-J99	M	1	2	1	3	-	1	26	123	368	1,355	1,880	10.9	9.2	
		F	1	1	2	1	2	1	8	85	247	1,346	1,694	10.4	5.2	
		T	2	3	3	4	2	2	34	208	615	2,701	3,574	10.7	6.7	
Diseases of the digestive system	K00-K93	M	-	1	-	-	2	2	45	180	157	240	627	3.6	2.8	
		F	-	-	-	1	-	3	23	86	102	445	660	4.1	2.1	
		T	-	1	-	1	2	5	68	266	259	685	1,287	3.8	2.4	
Diseases of the genitourinary system	N00-N99	M	-	-	-	-	-	1	5	20	43	184	253	1.5	1.2	
		F	-	-	-	-	-	-	3	20	42	232	297	1.8	0.9	
		T	-	-	-	-	-	1	8	40	85	416	550	1.6	1.0	
Complications of pregnancy and childbirth	O00-O99	M	-	-	-	-	-	-	-	-	-	-	-	-	-	
		F	-	-	-	-	-	-	3	-	-	-	3	0.0	0.0	
		T	-	-	-	-	-	-	3	-	-	-	3	0.0	0.0	
Diseases of the skin and connective tissue	L00-L99	M	-	-	-	-	-	-	-	3	-	11	14	0.1	0.1	
		F	-	-	-	-	-	-	-	-	6	32	38	0.2	0.1	
		T	-	-	-	-	-	-	-	3	6	43	52	0.2	0.1	
Diseases of the musculoskeletal system and connective tissue	M00-M99	M	-	-	-	-	-	-	2	5	9	22	38	0.2	0.2	
		F	-	-	-	-	-	-	3	13	20	68	104	0.6	0.3	
		T	-	-	-	-	-	-	5	18	29	90	142	0.4	0.3	
Congenital anomalies	Q00-Q99	M	44	10	-	1	2	1	4	7	1	3	73	0.4	0.3	
		F	37	2	4	1	-	5	12	13	4	6	84	0.5	0.3	
		T	81	12	4	2	2	6	16	20	5	9	157	0.5	0.3	
Certain conditions originating in the perinatal period	P00-P96	M	67	1	-	-	-	-	-	-	-	-	68	0.4	0.3	
		F	61	-	-	-	-	-	-	-	-	-	61	0.4	0.3	
		T	128	1	-	-	-	-	-	-	-	-	129	0.4	0.3	
Symptoms, signs, and ill-defined conditions	R00-R99	M	26	4	1	2	3	6	45	30	10	23	150	0.9	0.6	
		F	14	-	4	-	1	2	15	15	10	66	127	0.8	0.4	
		T	40	4	5	2	4	8	60	45	20	89	277	0.8	0.5	
External causes	V01-Y98	M	4	9	3	8	84	130	650	292	99	199	1,478	8.6	5.8	
		F	-	6	3	4	29	36	155	108	61	223	625	3.8	2.2	
		T	4	15	6	12	113	166	805	400	160	422	2,103	6.3	3.9	
All causes		M	152	32	9	25	109	162	1,255	3,132	3,891	8,468	17,235	100.0	79.4	
		F	123	19	16	16	46	61	584	1,886	2,722	10,803	16,276	100.0	51.8	
		T	275	51	25	41	155	223	1,839	5,018	6,613	19,271	33,511	100.0	63.6	

Notes: ASMR - Age Standardized Mortality Rate per 10,000 population (based on Canada Census 1991 as standard population).
Health Service Delivery Areas will not sum to B.C. due to cases with unknown addresses.

**CAUSES OF DEATH BY HEALTH SERVICE DELIVERY AREA, GENDER, AND AGE GROUP
STATUS INDIANS - 23 SOUTH FRASER
BRITISH COLUMBIA, 1991 - 2001**

Causes of Death	ICD-10 Codes	Gender	Age Group (in years)										Total			
			<1	1-4	5-9	10-14	15-19	20-24	25-44	45-64	65-74	75+	Number	Percent	ASMR	
Infectious and parasitic diseases	A00-B99	M	-	-	-	-	-	-	-	6	-	-	-	6	3.9	3.1
		F	-	-	-	-	-	-	-	-	-	-	-	-	-	-
		T	-	-	-	-	-	-	6	-	-	-	-	6	2.1	1.3
Neoplasms	C00-D48	M	-	-	-	-	-	-	2	9	8	8	27	17.5	50.4	
		F	-	-	-	-	-	-	3	12	14	7	36	26.9	44.8	
		T	-	-	-	-	-	-	5	21	22	15	63	21.9	47.1	
Endocrine/nutritional/metabolic diseases & immunity disorders	E00-E90	M	-	-	-	-	-	-	-	2	-	2	4	2.6	8.9	
		F	-	-	-	-	-	-	-	1	3	-	4	3.0	5.0	
		T	-	-	-	-	-	-	-	3	3	2	8	2.8	6.7	
Disease of blood and blood-forming organs	D50-D89	M	-	-	-	-	-	-	-	-	-	-	-	-	-	
		F	-	-	-	-	-	-	-	-	-	-	-	-	-	
		T	-	-	-	-	-	-	-	-	-	-	-	-	-	
Mental disorders	F00-F99	M	-	-	-	-	-	-	-	1	-	-	1	0.6	1.4	
		F	-	-	-	-	-	-	3	-	-	2	5	3.7	6.1	
		T	-	-	-	-	-	-	3	1	-	2	6	2.1	4.0	
Diseases of the nervous system and sense organs	G00-H95	M	-	-	-	-	-	-	-	1	-	-	1	0.6	0.9	
		F	-	-	-	-	-	-	-	2	-	-	2	1.5	1.6	
		T	-	-	-	-	-	-	-	3	-	-	3	1.0	1.3	
Diseases of the circulatory system	I00-I99	M	-	-	-	-	1	-	5	8	8	24	46	29.9	103.5	
		F	-	-	-	-	-	-	1	2	5	26	34	25.4	71.7	
		T	-	-	-	-	1	-	6	10	13	50	80	27.8	84.9	
Diseases of the respiratory system	J00-J99	M	-	-	-	-	-	-	-	-	1	5	6	3.9	17.8	
		F	-	-	-	-	-	-	-	3	1	6	10	7.5	18.2	
		T	-	-	-	-	-	-	-	3	2	11	16	5.6	18.2	
Diseases of the digestive system	K00-K93	M	-	-	-	-	-	-	-	4	1	-	5	3.2	7.0	
		F	-	-	-	-	-	-	1	4	4	-	9	6.7	9.0	
		T	-	-	-	-	-	-	1	8	5	-	14	4.9	8.1	
Diseases of the genitourinary system	N00-N99	M	-	-	-	-	-	-	-	1	1	-	2	1.3	3.5	
		F	-	-	-	-	-	-	-	-	-	1	1	0.7	2.4	
		T	-	-	-	-	-	-	-	1	1	1	3	1.0	2.8	
Complications of pregnancy and childbirth	O00-O99	M	-	-	-	-	-	-	-	-	-	-	-	-	-	
		F	-	-	-	-	-	-	-	-	-	-	-	-	-	
		T	-	-	-	-	-	-	-	-	-	-	-	-	-	
Diseases of the skin and connective tissue	L00-L99	M	-	-	-	-	-	-	-	-	-	-	-	-	-	
		F	-	-	-	-	-	-	-	-	-	-	-	-	-	
		T	-	-	-	-	-	-	-	-	-	-	-	-	-	
Diseases of the musculoskeletal system and connective tissue	M00-M99	M	-	-	-	-	-	-	-	1	-	-	1	0.6	1.2	
		F	-	-	-	-	-	-	-	-	-	2	2	1.5	4.8	
		T	-	-	-	-	-	-	-	1	-	2	3	1.0	3.2	
Congenital anomalies	Q00-Q99	M	3	-	1	-	-	-	-	1	-	-	5	3.2	1.5	
		F	1	1	-	-	-	-	-	-	-	-	2	1.5	0.3	
		T	4	1	1	-	-	-	-	1	-	-	7	2.4	0.8	
Certain conditions originating in the perinatal period	P00-P96	M	3	-	-	-	-	-	-	-	-	-	3	1.9	0.4	
		F	2	-	-	-	-	-	-	-	-	-	2	1.5	0.3	
		T	5	-	-	-	-	-	-	-	-	-	5	1.7	0.4	
Symptoms, signs, and ill-defined conditions	R00-R99	M	3	-	-	-	-	-	3	-	1	-	7	4.5	4.1	
		F	-	-	1	-	-	-	-	-	-	-	1	0.7	0.2	
		T	3	-	1	-	-	-	3	-	1	-	8	2.8	1.8	
External causes	V01-Y98	M	-	-	1	-	3	6	27	3	-	-	40	26.0	21.9	
		F	-	-	-	-	1	3	13	5	1	-	23	17.2	11.8	
		T	-	-	1	-	4	9	40	8	1	-	63	21.9	16.3	
All causes		M	9	-	2	-	4	6	43	31	20	39	154	100.0	225.5	
	F	3	1	1	-	1	3	21	29	29	46	134	100.0	182.4		
	T	12	1	3	-	5	9	64	60	49	85	288	100.0	200.4		

Notes: ASMR - Age Standardized Mortality Rate per 10,000 population (based on Canada Census 1991 as standard population).
Health Service Delivery Areas will not sum to B.C. due to cases with unknown addresses.

CAUSES OF DEATH BY HEALTH SERVICE DELIVERY AREA, GENDER, AND AGE GROUP
OTHER RESIDENTS - 23 SOUTH FRASER
BRITISH COLUMBIA, 1991 - 2001

Causes of Death	ICD-10 Code	Gender	Age Group (in years)											Total		
			<1	1-4	5-9	10-14	15-19	20-24	25-44	45-64	65-74	75+	Number	Percent	ASMR	
Infectious and parasitic diseases	A00-B99	M	1	2	1	1	1	4	80	94	44	87	315	1.8	1.1	
		F	3	-	2	-	1	1	22	23	35	104	191	1.2	0.6	
		T	4	2	3	1	2	5	102	117	79	191	506	1.5	0.8	
Neoplasms	C00-D48	M	4	5	7	7	7	12	161	1,278	1,495	2,120	5,096	28.5	19.2	
		F	-	6	6	8	8	11	241	1,239	1,276	1,949	4,744	29.6	14.6	
		T	4	11	13	15	15	23	402	2,517	2,771	4,069	9,840	29.0	16.6	
Endocrine/nutritional/metabolic diseases & immunity disorders	E00-E90	M	2	-	1	1	1	1	29	87	125	257	504	2.8	1.9	
		F	1	1	-	1	1	3	15	56	100	323	501	3.1	1.5	
		T	3	1	1	2	2	4	44	143	225	580	1,005	3.0	1.7	
Disease of blood and blood-forming organs	D50-D89	M	-	2	-	-	-	-	3	4	10	27	46	0.3	0.2	
		F	-	-	-	1	-	-	-	5	4	35	45	0.3	0.1	
		T	-	2	-	1	-	-	3	9	14	62	91	0.3	0.1	
Mental disorders	F00-F99	M	-	-	1	-	-	-	29	39	49	148	266	1.5	1.0	
		F	-	-	-	-	-	-	5	17	19	275	316	2.0	0.9	
		T	-	-	1	-	-	-	34	56	68	423	582	1.7	0.9	
Diseases of the nervous system and sense organs	G00-H95	M	4	-	1	1	2	4	16	52	60	141	281	1.6	1.1	
		F	5	-	2	-	4	3	19	33	52	126	244	1.5	0.7	
		T	9	-	3	1	6	7	35	85	112	267	525	1.5	0.9	
Diseases of the circulatory system	I00-I99	M	4	2	2	2	3	6	121	987	1,457	4,048	6,632	37.1	25.5	
		F	1	1	-	-	4	8	60	349	869	4,821	6,113	38.2	17.3	
		T	5	3	2	2	7	14	181	1,336	2,326	8,869	12,745	37.6	21.0	
Diseases of the respiratory system	J00-J99	M	-	2	-	1	-	1	21	137	319	1,213	1,694	9.5	6.6	
		F	1	-	1	-	2	2	12	80	225	1,271	1,594	10.0	4.5	
		T	1	2	1	1	2	3	33	217	544	2,484	3,288	9.7	5.4	
Diseases of the digestive system	K00-K93	M	-	2	-	-	-	1	32	167	148	268	618	3.5	2.3	
		F	1	-	-	-	-	20	89	117	369	596	3.7	1.7		
		T	1	2	-	-	-	1	52	256	265	637	1,214	3.6	2.0	
Diseases of the genitourinary system	N00-N99	M	-	1	-	-	-	-	5	20	46	200	272	1.5	1.1	
		F	-	1	-	-	-	-	5	21	33	193	253	1.6	0.7	
		T	-	2	-	-	-	-	10	41	79	393	525	1.5	0.9	
Complications of pregnancy and childbirth	O00-O99	M	-	-	-	-	-	-	-	-	-	-	-	-	-	
		F	-	-	-	-	-	-	1	-	-	-	1	0.0	0.0	
		T	-	-	-	-	-	-	1	-	-	-	1	0.0	0.0	
Diseases of the skin and connective tissue	L00-L99	M	-	-	-	-	-	-	1	3	-	6	10	0.1	0.0	
		F	-	-	-	-	-	-	-	1	2	21	24	0.1	0.1	
		T	-	-	-	-	-	-	1	4	2	27	34	0.1	0.1	
Diseases of the musculoskeletal system and connective tissue	M00-M99	M	1	1	-	-	-	-	2	9	13	32	58	0.3	0.2	
		F	-	1	1	1	-	1	7	13	24	91	139	0.9	0.4	
		T	1	2	1	1	-	1	9	22	37	123	197	0.6	0.3	
Congenital anomalies	Q00-Q99	M	63	3	3	4	1	2	10	12	1	4	103	0.6	0.4	
		F	48	4	3	2	2	-	7	4	3	4	77	0.5	0.3	
		T	111	7	6	6	3	2	17	16	4	8	180	0.5	0.3	
Certain conditions originating in the perinatal period	P00-P96	M	91	-	-	-	-	-	-	-	-	1	92	0.5	0.3	
		F	88	-	-	-	-	-	-	-	-	-	88	0.5	0.3	
		T	179	-	-	-	-	-	-	-	-	1	180	0.5	0.3	
Symptoms, signs, and ill-defined conditions	R00-R99	M	24	-	1	1	6	13	43	28	13	29	158	0.9	0.6	
		F	23	1	-	-	4	5	9	11	6	61	120	0.7	0.4	
		T	47	1	1	1	10	18	52	39	19	90	278	0.8	0.5	
External causes	V01-Y98	M	6	15	9	16	88	148	701	342	72	189	1,586	8.9	5.7	
		F	2	5	14	13	29	38	167	111	63	210	652	4.1	2.1	
		T	8	20	23	29	117	186	868	453	135	399	2,238	6.6	3.9	
All causes		M	200	35	26	34	109	192	1,254	3,265	3,875	8,898	17,888	100.0	67.8	
		F	173	20	29	26	55	72	591	2,054	2,866	10,115	16,001	100.0	47.1	
		T	373	55	55	60	164	264	1,845	5,319	6,741	19,013	33,889	100.0	56.5	

Notes: ASMR - Age Standardized Mortality Rate per 10,000 population (based on Canada Census 1991 as standard population).
Health Service Delivery Areas will not sum to B.C. due to cases with unknown addresses.

**CAUSES OF DEATH BY HEALTH SERVICE DELIVERY AREA, GENDER, AND AGE GROUP
STATUS INDIANS - 31 RICHMOND
BRITISH COLUMBIA, 1991 - 2001**

Causes of Death	ICD-10 Codes	Gender	Age Group (in years)										Total				
			<1	1-4	5-9	10-14	15-19	20-24	25-44	45-64	65-74	75+	Number	Percent	ASMR		
Infectious and parasitic diseases	A00-B99	M	-	-	-	-	-	-	-	-	1	-	-	-	1	4.8	4.2
		F	-	-	-	-	-	-	-	-	-	-	-	-	-	-	-
		T	-	-	-	-	-	-	1	-	-	-	-	1	2.2	1.6	
Neoplasms	C00-D48	M	-	-	-	-	-	-	-	-	-	2	-	2	9.5	38.2	
		F	-	-	-	-	-	-	1	3	-	3	-	7	29.2	50.0	
		T	-	-	-	-	-	-	1	3	2	3	-	9	20.0	52.5	
Endocrine/nutritional/metabolic diseases & immunity disorders	E00-E90	M	-	-	-	-	-	-	-	-	-	1	-	1	4.8	11.1	
		F	-	-	-	-	-	-	-	-	-	-	1	1	4.2	12.8	
		T	-	-	-	-	-	-	-	-	-	1	1	2	4.4	16.3	
Disease of blood and blood-forming organs	D50-D89	M	-	-	-	-	-	-	-	-	-	-	-	-	-	-	
		F	-	-	-	-	-	-	-	-	-	-	-	-	-	-	
		T	-	-	-	-	-	-	-	-	-	-	-	-	-	-	
Mental disorders	F00-F99	M	-	-	-	-	-	-	-	-	-	-	-	-	-	-	
		F	-	-	-	-	-	-	-	-	-	-	-	-	-	-	
		T	-	-	-	-	-	-	-	-	-	-	-	-	-	-	
Diseases of the nervous system and sense organs	G00-H95	M	-	-	-	-	-	-	-	-	-	1	-	1	4.8	27.1	
		F	-	-	-	-	-	-	-	-	-	1	-	1	4.2	14.9	
		T	-	-	-	-	-	-	-	-	-	2	-	2	4.4	19.2	
Diseases of the circulatory system	I00-I99	M	-	-	-	-	-	-	-	-	-	2	3	5	23.8	164.1	
		F	-	-	-	-	-	-	-	1	1	3	-	5	20.8	56.5	
		T	-	-	-	-	-	-	-	1	3	6	-	10	22.2	86.4	
Diseases of the respiratory system	J00-J99	M	-	-	-	-	-	-	-	-	-	1	1	2	9.5	53.1	
		F	-	-	-	-	-	-	-	-	-	-	2	2	8.3	25.7	
		T	-	-	-	-	-	-	-	-	-	1	3	4	8.9	35.9	
Diseases of the digestive system	K00-K93	M	-	-	-	-	-	-	-	1	-	-	-	1	4.8	4.5	
		F	-	-	-	-	-	-	-	1	-	-	-	1	4.2	4.6	
		T	-	-	-	-	-	-	-	-	2	-	-	2	4.4	4.1	
Diseases of the genitourinary system	N00-N99	M	-	-	-	-	-	-	-	1	-	-	-	1	4.8	4.5	
		F	-	-	-	-	-	-	-	1	-	1	-	2	8.3	17.5	
		T	-	-	-	-	-	-	-	2	-	1	-	3	6.7	13.9	
Complications of pregnancy and childbirth	O00-O99	M	-	-	-	-	-	-	-	-	-	-	-	-	-	-	
		F	-	-	-	-	-	-	-	-	-	-	-	-	-	-	
		T	-	-	-	-	-	-	-	-	-	-	-	-	-	-	
Diseases of the skin and connective tissue	L00-L99	M	-	-	-	-	-	-	-	-	-	-	-	-	-	-	
		F	-	-	-	-	-	-	-	-	-	-	-	-	-	-	
		T	-	-	-	-	-	-	-	-	-	-	-	-	-	-	
Diseases of the musculoskeletal system and connective tissue	M00-M99	M	-	-	-	-	-	-	-	-	-	-	-	-	-	-	
		F	-	-	-	-	-	-	-	-	-	-	-	-	-	-	
		T	-	-	-	-	-	-	-	-	-	-	-	-	-	-	
Congenital anomalies	Q00-Q99	M	1	-	-	-	-	-	-	-	-	-	-	1	4.8	1.2	
		F	-	-	-	-	-	-	-	-	-	-	-	-	-	-	
		T	1	-	-	-	-	-	-	-	-	-	-	1	2.2	0.6	
Certain conditions originating in the perinatal period	P00-P96	M	-	-	-	-	-	-	-	-	-	-	-	-	-	-	
		F	2	-	-	-	-	-	-	-	-	-	-	2	8.3	2.3	
		T	2	-	-	-	-	-	-	-	-	-	-	2	4.4	1.2	
Symptoms, signs, and ill-defined conditions	R00-R99	M	-	-	-	-	-	-	-	-	1	-	-	1	4.8	5.5	
		F	-	-	-	-	-	-	-	-	-	-	-	-	-	-	
		T	-	-	-	-	-	-	-	-	1	-	-	1	2.2	2.5	
External causes	V01-Y98	M	-	-	-	-	-	3	1	1	-	-	-	5	23.8	16.5	
		F	-	-	-	-	-	-	2	-	-	-	1	3	12.5	17.2	
		T	-	-	-	-	-	3	3	1	-	1	-	8	17.8	20.5	
All causes		M	1	-	-	-	-	3	2	4	7	4	21	100.0	329.9		
	F	2	-	-	-	-	-	3	6	2	11	24	100.0	201.5			
	T	3	-	-	-	-	3	5	10	9	15	45	100.0	254.7			

Notes: ASMR - Age Standardized Mortality Rate per 10,000 population (based on Canada Census 1991 as standard population).
Health Service Delivery Areas will not sum to B.C. due to cases with unknown addresses.

CAUSES OF DEATH BY HEALTH SERVICE DELIVERY AREA, GENDER, AND AGE GROUP
OTHER RESIDENTS - 31 RICHMOND
BRITISH COLUMBIA, 1991 - 2001

Causes of Death	ICD-10 Code	Gender	Age Group (in years)											Total		
			<1	1-4	5-9	10-14	15-19	20-24	25-44	45-64	65-74	75+	Number	Percent	ASMR	
Infectious and parasitic diseases	A00-B99	M	-	2	-	-	-	-	-	29	14	17	29	91	2.2	1.3
		F	-	1	-	1	-	1	4	7	11	29	54	1.4	0.6	
		T	-	3	-	1	-	1	33	21	28	58	145	1.8	0.9	
Neoplasms	C00-D48	M	-	2	1	1	5	-	44	322	365	515	1,255	30.2	18.8	
		F	2	1	1	1	1	2	67	307	332	472	1,186	29.9	13.1	
		T	2	3	2	2	6	2	111	629	697	987	2,441	30.1	15.4	
Endocrine/nutritional/metabolic diseases & immunity disorders	E00-E90	M	-	-	1	-	-	-	-	19	37	61	118	2.8	1.8	
		F	1	-	1	-	-	-	1	13	18	82	116	2.9	1.3	
		T	1	-	2	-	-	-	1	32	55	143	234	2.9	1.5	
Disease of blood and blood-forming organs	D50-D89	M	-	-	-	-	-	-	-	3	1	4	7	15	0.4	0.2
		F	-	-	-	-	-	-	-	-	-	2	14	16	0.4	0.2
		T	-	-	-	-	-	-	3	1	6	21	31	0.4	0.2	
Mental disorders	F00-F99	M	-	-	-	-	1	-	2	4	6	26	39	0.9	0.6	
		F	-	-	-	-	-	-	3	1	6	74	84	2.1	0.9	
		T	-	-	-	-	1	-	5	5	12	100	123	1.5	0.8	
Diseases of the nervous system and sense organs	G00-H95	M	1	-	-	-	-	3	1	7	14	34	60	1.4	0.9	
		F	-	1	-	-	-	2	1	21	7	41	73	1.8	0.8	
		T	1	1	-	-	-	5	2	28	21	75	133	1.6	0.8	
Diseases of the circulatory system	I00-I99	M	1	-	-	-	-	1	35	222	354	906	1,519	36.6	23.8	
		F	-	-	-	-	-	1	16	61	199	1,185	1,462	36.9	15.4	
		T	1	-	-	-	-	2	51	283	553	2,091	2,981	36.7	19.0	
Diseases of the respiratory system	J00-J99	M	-	-	-	-	-	-	5	26	76	327	434	10.4	7.0	
		F	-	-	-	-	-	-	2	16	42	357	417	10.5	4.4	
		T	-	-	-	-	-	-	7	42	118	684	851	10.5	5.4	
Diseases of the digestive system	K00-K93	M	-	-	-	-	-	-	9	36	29	58	132	3.2	1.9	
		F	-	-	1	-	-	-	1	21	27	113	163	4.1	1.7	
		T	-	-	1	-	-	-	10	57	56	171	295	3.6	1.9	
Diseases of the genitourinary system	N00-N99	M	-	-	-	-	-	-	2	4	14	52	72	1.7	1.2	
		F	-	-	-	-	-	-	-	3	7	67	77	1.9	0.8	
		T	-	-	-	-	-	-	2	7	21	119	149	1.8	1.0	
Complications of pregnancy and childbirth	O00-O99	M	-	-	-	-	-	-	-	-	-	-	-	-	-	-
		F	-	-	-	-	-	-	1	-	-	-	1	0.0	0.0	
		T	-	-	-	-	-	-	1	-	-	-	1	0.0	0.0	
Diseases of the skin and connective tissue	L00-L99	M	-	-	-	-	-	-	-	2	-	3	5	0.1	0.1	
		F	-	-	-	-	-	-	-	-	2	6	8	0.2	0.1	
		T	-	-	-	-	-	-	-	2	2	9	13	0.2	0.1	
Diseases of the musculoskeletal system and connective tissue	M00-M99	M	-	-	-	-	-	-	-	1	4	8	13	0.3	0.2	
		F	-	-	-	-	-	-	-	3	6	23	32	0.8	0.3	
		T	-	-	-	-	-	-	-	4	10	31	45	0.6	0.3	
Congenital anomalies	Q00-Q99	M	8	-	-	-	1	1	2	3	1	1	17	0.4	0.2	
		F	9	-	-	-	-	-	-	4	-	1	14	0.4	0.2	
		T	17	-	-	-	1	1	2	7	1	2	31	0.4	0.2	
Certain conditions originating in the perinatal period	P00-P96	M	26	-	-	-	-	-	-	-	-	-	26	0.6	0.4	
		F	21	-	-	-	-	-	-	-	-	-	21	0.5	0.4	
		T	47	-	-	-	-	-	-	-	-	-	47	0.6	0.4	
Symptoms, signs, and ill-defined conditions	R00-R99	M	6	-	1	1	2	3	7	6	2	8	36	0.9	0.5	
		F	2	-	-	-	2	1	-	6	1	14	26	0.7	0.3	
		T	8	-	1	1	4	4	7	12	3	22	62	0.8	0.4	
External causes	V01-Y98	M	1	1	-	3	14	28	115	71	24	42	299	7.2	3.8	
		F	1	1	-	2	11	10	29	22	17	69	162	4.1	1.8	
		T	2	2	-	5	25	38	144	93	41	111	461	5.7	2.8	
All causes		M	43	5	3	5	23	36	254	739	950	2,097	4,155	100.0	63.2	
		F	36	4	3	4	14	17	125	486	679	2,595	3,963	100.0	42.7	
		T	79	9	6	9	37	53	379	1,225	1,629	4,692	8,118	100.0	51.5	

Notes: ASMR - Age Standardized Mortality Rate per 10,000 population (based on Canada Census 1991 as standard population).
Health Service Delivery Areas will not sum to B.C. due to cases with unknown addresses.

**CAUSES OF DEATH BY HEALTH SERVICE DELIVERY AREA, GENDER, AND AGE GROUP
STATUS INDIANS - 32 VANCOUVER
BRITISH COLUMBIA, 1991 - 2001**

Causes of Death	ICD-10 Codes	Gender	Age Group (in years)										Total		
			<1	1-4	5-9	10-14	15-19	20-24	25-44	45-64	65-74	75+	Number	Percent	ASMR
Infectious and parasitic diseases	A00-B99	M	1	-	-	-	-	1	60	26	1	1	90	14.8	15.3
		F	-	-	-	-	-	18	7	1	-	26	5.4	4.2	
		T	1	-	-	-	-	1	78	33	2	1	116	10.6	9.5
Neoplasms	C00-D48	M	1	-	-	-	-	2	6	12	16	11	48	7.9	28.3
		F	-	-	1	1	1	1	10	17	15	12	58	12.0	22.4
		T	1	-	1	1	1	3	16	29	31	23	106	9.7	24.9
Endocrine/nutritional/metabolic diseases & immunity disorders	E00-E90	M	-	-	-	-	-	-	1	3	3	2	9	1.5	5.8
		F	-	-	1	-	-	-	3	8	-	1	13	2.7	2.9
		T	-	-	1	-	-	-	4	11	3	3	22	2.0	4.0
Disease of blood and blood-forming organs	D50-D89	M	-	-	-	-	-	-	-	-	1	-	1	0.2	0.9
		F	1	-	-	-	-	-	-	-	-	-	1	0.2	0.1
		T	1	-	-	-	-	-	-	-	1	-	2	0.2	0.4
Mental disorders	F00-F99	M	-	-	-	-	-	-	24	21	2	2	49	8.0	11.0
		F	-	-	-	-	-	1	17	14	-	2	34	7.0	6.2
		T	-	-	-	-	-	1	41	35	2	4	83	7.6	8.4
Diseases of the nervous system and sense organs	G00-H95	M	-	-	-	-	-	-	5	3	1	-	9	1.5	2.2
		F	-	-	-	-	-	-	4	1	-	-	5	1.0	0.8
		T	-	-	-	-	-	-	9	4	1	-	14	1.3	1.4
Diseases of the circulatory system	I00-I99	M	-	-	-	-	-	-	9	44	18	18	89	14.6	45.5
		F	-	-	-	-	-	-	9	16	14	37	76	15.7	40.4
		T	-	-	-	-	-	-	18	60	32	55	165	15.1	43.4
Diseases of the respiratory system	J00-J99	M	1	-	-	-	-	1	5	10	5	9	31	5.1	17.8
		F	1	-	-	-	-	1	7	6	3	8	26	5.4	10.1
		T	2	-	-	-	-	2	12	16	8	17	57	5.2	13.2
Diseases of the digestive system	K00-K93	M	1	-	-	-	-	-	8	19	-	2	30	4.9	8.5
		F	-	-	-	-	-	-	22	28	4	3	57	11.8	13.0
		T	1	-	-	-	-	-	30	47	4	5	87	7.9	10.9
Diseases of the genitourinary system	N00-N99	M	-	-	-	-	-	-	-	1	4	2	7	1.1	5.4
		F	-	-	-	-	-	-	1	2	-	-	3	0.6	0.6
		T	-	-	-	-	-	-	1	3	4	2	10	0.9	2.6
Complications of pregnancy and childbirth	O00-O99	M	-	-	-	-	-	-	-	-	-	-	-	-	-
		F	-	-	-	-	-	-	-	-	-	-	-	-	-
		T	-	-	-	-	-	-	-	-	-	-	-	-	-
Diseases of the skin and connective tissue	L00-L99	M	-	-	-	-	-	-	-	-	-	-	-	-	-
		F	-	-	-	-	-	-	-	-	-	-	-	-	-
		T	-	-	-	-	-	-	-	-	-	-	-	-	-
Diseases of the musculoskeletal system and connective tissue	M00-M99	M	-	-	-	-	-	-	-	3	-	-	3	0.5	0.8
		F	-	-	-	-	-	-	2	4	-	-	6	1.2	1.1
		T	-	-	-	-	-	-	2	7	-	-	9	0.8	1.0
Congenital anomalies	Q00-Q99	M	-	-	-	-	-	-	2	1	-	-	3	0.5	0.5
		F	-	-	-	-	-	-	-	-	-	-	-	-	-
		T	-	-	-	-	-	-	2	1	-	-	3	0.3	0.3
Certain conditions originating in the perinatal period	P00-P96	M	6	-	-	-	-	-	-	-	-	-	6	1.0	0.6
		F	5	-	-	-	-	-	-	-	-	-	5	1.0	0.5
		T	11	-	-	-	-	-	-	-	-	-	11	1.0	0.6
Symptoms, signs, and ill-defined conditions	R00-R99	M	10	-	-	-	-	-	8	3	-	1	22	3.6	3.6
		F	6	-	-	-	-	1	7	4	-	-	18	3.7	2.3
		T	16	-	-	-	-	1	15	7	-	1	40	3.7	2.9
External causes	V01-Y98	M	-	1	1	-	4	13	142	47	4	-	212	34.8	33.8
		F	1	-	1	-	7	6	107	29	1	2	154	31.8	22.4
		T	1	1	2	-	11	19	249	76	5	2	366	33.4	27.8
All causes		M	20	1	1	-	4	17	270	193	55	49	610	100.0	181.1
		F	14	-	3	1	8	10	207	136	39	67	485	100.0	129.1
		T	34	1	4	1	12	27	477	329	94	116	1,095	100.0	152.7

Notes: ASMR - Age Standardized Mortality Rate per 10,000 population (based on Canada Census 1991 as standard population).
Health Service Delivery Areas will not sum to B.C. due to cases with unknown addresses.

CAUSES OF DEATH BY HEALTH SERVICE DELIVERY AREA, GENDER, AND AGE GROUP
OTHER RESIDENTS - 32 VANCOUVER
BRITISH COLUMBIA, 1991 - 2001

Causes of Death	ICD-10 Code	Gender	Age Group (in years)										Total		
			<1	1-4	5-9	10-14	15-19	20-24	25-44	45-64	65-74	75+	Number	Percent	ASMR
Infectious and parasitic diseases	A00-B99	M	-	-	-	-	-	6	850	390	87	124	1,457	6.2	4.5
		F	-	2	-	-	-	5	59	42	38	149	295	1.5	0.8
		T	-	2	-	-	-	11	909	432	125	273	1,752	4.0	2.7
Neoplasms	C00-D48	M	3	4	4	4	8	7	207	1,405	1,693	2,342	5,677	24.2	20.5
		F	1	8	4	5	4	5	204	992	1,226	2,549	4,998	24.6	13.3
		T	4	12	8	9	12	12	411	2,397	2,919	4,891	10,675	24.4	16.3
Endocrine/nutritional/metabolic diseases & immunity disorders	E00-E90	M	2	2	1	-	1	1	23	107	142	348	627	2.7	2.3
		F	-	2	2	-	-	3	12	54	116	475	664	3.3	1.6
		T	2	4	3	-	1	4	35	161	258	823	1,291	3.0	1.9
Disease of blood and blood-forming organs	D50-D89	M	-	-	-	2	1	1	4	6	7	29	50	0.2	0.2
		F	1	1	-	-	-	-	3	9	11	51	76	0.4	0.2
		T	1	1	-	2	1	1	7	15	18	80	126	0.3	0.2
Mental disorders	F00-F99	M	-	-	-	-	-	2	55	150	86	286	579	2.5	2.0
		F	-	-	-	-	-	3	20	35	31	525	614	3.0	1.4
		T	-	-	-	-	-	5	75	185	117	811	1,193	2.7	1.7
Diseases of the nervous system and sense organs	G00-H95	M	2	-	-	1	2	3	22	70	76	209	385	1.6	1.4
		F	5	1	2	2	-	1	20	53	59	229	372	1.8	1.0
		T	7	1	2	3	2	4	42	123	135	438	757	1.7	1.1
Diseases of the circulatory system	I00-I99	M	2	3	1	1	4	4	173	1,146	1,694	4,556	7,584	32.4	27.7
		F	1	2	-	3	2	3	45	346	857	6,625	7,884	38.9	17.8
		T	3	5	1	4	6	7	218	1,492	2,551	11,181	15,468	35.4	22.2
Diseases of the respiratory system	J00-J99	M	4	-	1	-	-	2	26	221	470	1,769	2,493	10.6	9.2
		F	1	2	-	-	1	-	12	88	207	2,024	2,335	11.5	5.2
		T	5	2	1	-	1	2	38	309	677	3,793	4,828	11.0	6.8
Diseases of the digestive system	K00-K93	M	3	-	-	-	2	-	64	258	215	373	915	3.9	3.3
		F	1	1	-	-	-	-	25	80	137	609	853	4.2	2.1
		T	4	1	-	-	2	-	89	338	352	982	1,768	4.0	2.6
Diseases of the genitourinary system	N00-N99	M	-	-	-	-	-	2	11	35	66	255	369	1.6	1.4
		F	-	-	-	-	-	-	2	21	59	363	445	2.2	1.0
		T	-	-	-	-	-	2	13	56	125	618	814	1.9	1.2
Complications of pregnancy and childbirth	O00-O99	M	-	-	-	-	-	-	-	-	-	-	-	-	-
		F	-	-	-	-	-	-	-	-	-	-	-	-	-
		T	-	-	-	-	-	-	-	-	-	-	-	-	-
Diseases of the skin and connective tissue	L00-L99	M	-	-	-	-	-	-	1	3	6	24	34	0.1	0.1
		F	-	-	-	-	-	-	-	4	6	28	38	0.2	0.1
		T	-	-	-	-	-	-	1	7	12	52	72	0.2	0.1
Diseases of the musculoskeletal system and connective tissue	M00-M99	M	1	-	-	-	-	1	2	15	18	36	73	0.3	0.3
		F	-	1	-	-	1	1	8	17	20	69	117	0.6	0.3
		T	1	1	-	-	1	2	10	32	38	105	190	0.4	0.3
Congenital anomalies	Q00-Q99	M	46	7	2	3	-	2	13	11	4	3	91	0.4	0.4
		F	40	3	1	1	-	2	8	5	5	7	72	0.4	0.3
		T	86	10	3	4	-	4	21	16	9	10	163	0.4	0.4
Certain conditions originating in the perinatal period	P00-P96	M	98	-	-	-	-	-	-	-	-	-	98	0.4	0.5
		F	65	1	-	-	-	-	-	-	-	-	66	0.3	0.3
		T	163	1	-	-	-	-	-	-	-	-	164	0.4	0.4
Symptoms, signs, and ill-defined conditions	R00-R99	M	13	3	-	-	10	13	84	76	29	46	274	1.2	0.9
		F	10	2	-	-	4	4	25	28	16	66	155	0.8	0.4
		T	23	5	-	-	14	17	109	104	45	112	429	1.0	0.7
External causes	V01-Y98	M	4	3	4	6	60	155	1,277	627	155	295	2,586	11.0	8.2
		F	3	3	1	2	18	42	301	160	81	368	979	4.8	2.7
		T	7	6	5	8	78	197	1,578	787	236	663	3,565	8.2	5.5
All causes		M	178	22	13	17	88	199	2,812	4,525	4,764	10,823	23,441	100.0	83.5
		F	128	29	10	13	30	69	744	1,939	2,887	14,432	20,281	100.0	49.2
		T	306	51	23	30	118	268	3,556	6,464	7,651	25,255	43,722	100.0	64.6

Notes: ASMR - Age Standardized Mortality Rate per 10,000 population (based on Canada Census 1991 as standard population).
Health Service Delivery Areas will not sum to B.C. due to cases with unknown addresses.

**CAUSES OF DEATH BY HEALTH SERVICE DELIVERY AREA, GENDER, AND AGE GROUP
STATUS INDIANS - 33 NORTH SHORE/COAST GARIBALDI
BRITISH COLUMBIA, 1991 - 2001**

Causes of Death	ICD-10 Codes	Gender	Age Group (in years)											Total		
			<1	1-4	5-9	10-14	15-19	20-24	25-44	45-64	65-74	75+	Number	Percent	ASMR	
Infectious and parasitic diseases	A00-B99	M	1	-	-	-	-	-	-	3	2	2	2	10	2.7	3.1
		F	1	-	-	-	-	-	2	4	1	2	10	3.9	2.5	
		T	2	-	-	-	-	-	5	6	3	4	20	3.2	2.8	
Neoplasms	C00-D48	M	-	-	-	-	1	-	2	17	14	15	49	13.3	18.3	
		F	-	-	-	-	-	1	9	15	10	16	51	20.1	16.5	
		T	-	-	-	-	1	11	32	24	31	100	16.1	17.5		
Endocrine/nutritional/metabolic diseases & immunity disorders	E00-E90	M	1	-	-	-	1	-	-	14	5	3	24	6.5	7.1	
		F	-	-	-	-	-	-	-	-	6	3	9	3.5	3.7	
		T	1	-	-	-	1	-	-	14	11	6	33	5.3	5.4	
Disease of blood and blood-forming organs	D50-D89	M	-	-	-	-	-	-	-	-	-	-	-	-	-	-
		F	-	-	-	-	-	-	-	-	-	-	1	1	0.4	0.5
		T	-	-	-	-	-	-	-	-	-	-	1	1	0.2	0.2
Mental disorders	F00-F99	M	-	-	-	-	-	-	5	11	1	1	18	4.9	4.5	
		F	-	-	-	-	-	1	1	1	2	3	8	3.1	2.7	
		T	-	-	-	-	-	1	6	12	3	4	26	4.2	3.6	
Diseases of the nervous system and sense organs	G00-H95	M	1	-	-	-	-	1	-	1	2	1	6	1.6	1.8	
		F	-	-	-	-	-	-	1	1	1	1	4	1.6	1.3	
		T	1	-	-	-	-	1	1	2	3	2	10	1.6	1.6	
Diseases of the circulatory system	I00-I99	M	-	-	-	-	1	1	3	30	18	34	87	23.6	34.2	
		F	-	-	-	-	-	-	5	20	13	32	70	27.6	25.8	
		T	-	-	-	-	1	1	8	50	31	66	157	25.2	29.9	
Diseases of the respiratory system	J00-J99	M	-	-	-	-	-	-	2	3	7	13	25	6.8	10.9	
		F	-	1	-	-	-	-	2	9	3	11	26	10.2	9.1	
		T	-	1	-	-	-	-	4	12	10	24	51	8.2	9.9	
Diseases of the digestive system	K00-K93	M	-	1	-	-	-	-	4	13	3	5	26	7.1	8.1	
		F	-	-	-	-	-	-	4	12	5	2	23	9.1	6.7	
		T	-	1	-	-	-	-	8	25	8	7	49	7.9	7.4	
Diseases of the genitourinary system	N00-N99	M	-	-	-	-	-	-	-	1	3	3	7	1.9	3.1	
		F	-	-	-	-	-	-	-	2	1	1	4	1.6	1.3	
		T	-	-	-	-	-	-	-	3	4	4	11	1.8	2.2	
Complications of pregnancy and childbirth	O00-O99	M	-	-	-	-	-	-	-	-	-	-	-	-	-	-
		F	-	-	-	-	-	-	-	-	-	-	-	-	-	-
		T	-	-	-	-	-	-	-	-	-	-	-	-	-	-
Diseases of the skin and connective tissue	L00-L99	M	-	-	-	-	-	-	-	1	-	-	1	0.3	0.2	
		F	-	-	-	-	-	-	-	-	-	-	-	-	-	-
		T	-	-	-	-	-	-	-	1	-	-	1	0.2	0.1	
Diseases of the musculoskeletal system and connective tissue	M00-M99	M	-	-	-	-	-	-	-	-	-	1	1	0.3	0.5	
		F	-	-	-	-	-	-	1	2	1	1	5	2.0	1.6	
		T	-	-	-	-	-	-	1	2	1	2	6	1.0	1.1	
Congenital anomalies	Q00-Q99	M	-	-	-	-	-	-	-	-	-	-	-	-	-	-
		F	-	-	-	-	-	-	1	-	-	-	1	0.4	0.1	
		T	-	-	-	-	-	-	1	-	-	-	1	0.2	0.1	
Certain conditions originating in the perinatal period	P00-P96	M	2	-	-	-	-	-	-	-	-	-	2	0.5	0.3	
		F	3	-	-	-	-	-	-	-	-	-	3	1.2	0.4	
		T	5	-	-	-	-	-	-	-	-	-	5	0.8	0.3	
Symptoms, signs, and ill-defined conditions	R00-R99	M	3	-	-	-	-	1	3	3	-	-	10	2.7	1.9	
		F	3	-	-	-	1	-	2	1	-	-	7	2.8	1.0	
		T	6	-	-	-	1	1	5	4	-	-	17	2.7	1.5	
External causes	V01-Y98	M	1	1	2	3	6	17	41	21	6	4	102	27.7	21.6	
		F	-	-	-	2	3	2	12	9	2	1	31	12.2	6.1	
		T	1	1	2	5	9	19	53	30	8	5	133	21.4	13.5	
All causes		M	9	2	2	3	9	20	63	117	61	82	368	100.0	115.7	
		F	7	1	-	2	4	4	40	76	45	75	254	100.0	79.8	
		T	16	3	2	5	13	24	103	193	106	157	622	100.0	97.2	

Notes: ASMR - Age Standardized Mortality Rate per 10,000 population (based on Canada Census 1991 as standard population).
Health Service Delivery Areas will not sum to B.C. due to cases with unknown addresses.

CAUSES OF DEATH BY HEALTH SERVICE DELIVERY AREA, GENDER, AND AGE GROUP
OTHER RESIDENTS - 33 NORTH SHORE/COAST GARIBALDI
BRITISH COLUMBIA, 1991 - 2001

Causes of Death	ICD-10 Code	Gender	Age Group (in years)											Total		
			<1	1-4	5-9	10-14	15-19	20-24	25-44	45-64	65-74	75+	Number	Percent	ASMR	
Infectious and parasitic diseases	A00-B99	M	-	-	-	1	1	-	42	57	18	37	156	1.7	1.1	
		F	-	-	-	-	-	-	5	14	18	50	87	0.9	0.5	
		T	-	-	-	1	1	-	47	71	36	87	243	1.3	0.8	
Neoplasms	C00-D48	M	-	-	-	2	4	9	70	620	845	1,160	2,710	30.0	19.7	
		F	1	-	1	1	3	1	100	627	652	1,208	2,594	27.9	14.6	
		T	1	-	1	3	7	10	170	1,247	1,497	2,368	5,304	28.9	16.7	
Endocrine/nutritional/metabolic diseases & immunity disorders	E00-E90	M	1	-	-	-	1	-	8	48	64	137	259	2.9	1.9	
		F	-	-	-	2	2	1	7	19	31	163	225	2.4	1.2	
		T	1	-	-	2	3	1	15	67	95	300	484	2.6	1.5	
Disease of blood and blood-forming organs	D50-D89	M	-	-	-	-	-	-	1	1	3	23	28	0.3	0.2	
		F	-	-	-	-	-	-	3	5	4	29	41	0.4	0.2	
		T	-	-	-	-	-	-	4	6	7	52	69	0.4	0.2	
Mental disorders	F00-F99	M	-	-	-	-	-	-	7	25	14	90	136	1.5	1.0	
		F	-	-	-	-	-	-	1	13	13	197	224	2.4	1.1	
		T	-	-	-	-	-	-	8	38	27	287	360	2.0	1.1	
Diseases of the nervous system and sense organs	G00-H95	M	3	4	-	-	1	1	6	29	47	84	175	1.9	1.3	
		F	2	1	1	2	1	1	9	23	35	96	171	1.8	1.0	
		T	5	5	1	2	2	2	15	52	82	180	346	1.9	1.1	
Diseases of the circulatory system	I00-I99	M	1	-	-	1	-	2	45	420	771	2,090	3,330	36.9	25.0	
		F	1	-	-	-	1	1	21	140	404	2,984	3,552	38.2	18.0	
		T	2	-	-	1	1	3	66	560	1,175	5,074	6,882	37.6	21.1	
Diseases of the respiratory system	J00-J99	M	1	2	-	-	-	-	8	49	177	631	868	9.6	6.6	
		F	-	-	-	-	-	-	9	24	127	893	1,053	11.3	5.3	
		T	1	2	-	-	-	-	17	73	304	1,524	1,921	10.5	5.9	
Diseases of the digestive system	K00-K93	M	-	-	-	-	-	-	10	67	58	143	278	3.1	2.0	
		F	1	-	-	-	-	1	5	47	55	236	345	3.7	1.8	
		T	1	-	-	-	-	1	15	114	113	379	623	3.4	1.9	
Diseases of the genitourinary system	N00-N99	M	-	-	-	-	-	-	2	7	18	108	135	1.5	1.0	
		F	-	-	-	-	-	-	-	7	16	116	139	1.5	0.7	
		T	-	-	-	-	-	-	2	14	34	224	274	1.5	0.8	
Complications of pregnancy and childbirth	O00-O99	M	-	-	-	-	-	-	-	-	-	-	-	-	-	
		F	-	-	-	-	-	-	-	-	-	-	-	-	-	
		T	-	-	-	-	-	-	-	-	-	-	-	-	-	
Diseases of the skin and connective tissue	L00-L99	M	-	-	-	-	-	-	-	-	1	5	6	0.1	0.0	
		F	-	-	-	-	-	-	-	-	-	15	15	0.2	0.1	
		T	-	-	-	-	-	-	-	-	-	1	20	21	0.1	0.1
Diseases of the musculoskeletal system and connective tissue	M00-M99	M	-	-	-	-	-	-	1	3	9	16	29	0.3	0.2	
		F	-	-	-	-	-	-	4	11	8	62	85	0.9	0.5	
		T	-	-	-	-	-	-	5	14	17	78	114	0.6	0.4	
Congenital anomalies	Q00-Q99	M	21	1	-	2	1	1	5	4	1	1	37	0.4	0.3	
		F	15	-	-	-	-	1	2	4	3	2	27	0.3	0.2	
		T	36	1	-	2	1	2	7	8	4	3	64	0.3	0.3	
Certain conditions originating in the perinatal period	P00-P96	M	26	-	-	-	-	-	-	-	-	-	26	0.3	0.3	
		F	21	-	-	-	-	-	-	-	-	-	21	0.2	0.2	
		T	47	-	-	-	-	-	-	-	-	-	47	0.3	0.2	
Symptoms, signs, and ill-defined conditions	R00-R99	M	4	1	-	-	2	3	13	15	10	39	87	1.0	0.7	
		F	3	2	-	-	-	-	4	14	7	106	136	1.5	0.7	
		T	7	3	-	-	2	3	17	29	17	145	223	1.2	0.7	
External causes	V01-Y98	M	2	2	2	5	33	75	263	139	60	98	679	7.5	5.2	
		F	1	1	-	6	11	17	79	70	36	173	394	4.2	2.4	
		T	3	3	2	11	44	92	342	209	96	271	1,073	5.9	3.8	
All causes		M	59	10	2	11	43	91	481	1,487	2,110	4,736	9,030	100.0	67.4	
		F	45	4	2	11	18	23	249	1,023	1,424	6,497	9,296	100.0	49.4	
		T	104	14	4	22	61	114	730	2,510	3,534	11,233	18,326	100.0	57.5	

Notes: ASMR - Age Standardized Mortality Rate per 10,000 population (based on Canada Census 1991 as standard population).
Health Service Delivery Areas will not sum to B.C. due to cases with unknown addresses.

**CAUSES OF DEATH BY HEALTH SERVICE DELIVERY AREA, GENDER, AND AGE GROUP
STATUS INDIANS - 41 SOUTH VANCOUVER ISLAND
BRITISH COLUMBIA, 1991 - 2001**

Causes of Death	ICD-10 Codes	Gender	Age Group (in years)										Total		
			<1	1-4	5-9	10-14	15-19	20-24	25-44	45-64	65-74	75+	Number	Percent	ASMR
Infectious and parasitic diseases	A00-B99	M	-	-	1	-	-	-	8	2	3	-	14	3.9	4.0
		F	-	-	1	-	-	-	3	-	3	1	8	2.9	2.8
		T	-	-	2	-	-	-	11	2	6	1	22	3.5	3.3
Neoplasms	C00-D48	M	-	-	-	-	-	1	6	16	20	10	53	14.8	27.1
		F	-	-	-	-	1	-	5	16	8	15	45	16.5	18.9
		T	-	-	-	-	1	1	11	32	28	25	98	15.6	22.8
Endocrine/nutritional/metabolic diseases & immunity disorders	E00-E90	M	-	-	-	-	-	-	3	3	2	8	2.2	4.3	
		F	1	-	-	-	-	-	1	3	-	3	8	2.9	2.7
		T	1	-	-	-	-	-	1	6	3	5	16	2.5	3.4
Disease of blood and blood-forming organs	D50-D89	M	-	-	-	-	-	-	1	-	-	1	0.3	0.2	
		F	-	-	-	-	-	-	-	1	-	1	2	0.7	0.8
		T	-	-	-	-	-	-	-	2	-	1	3	0.5	0.6
Mental disorders	F00-F99	M	-	-	-	-	-	-	3	2	3	-	8	2.2	2.9
		F	-	-	-	-	-	-	-	-	1	3	4	1.5	2.2
		T	-	-	-	-	-	-	3	2	4	3	12	1.9	2.6
Diseases of the nervous system and sense organs	G00-H95	M	-	-	-	-	-	1	1	-	1	3	6	1.7	3.4
		F	1	1	-	-	-	-	1	1	1	1	6	2.2	1.6
		T	1	1	-	-	-	1	2	1	2	4	12	1.9	2.4
Diseases of the circulatory system	I00-I99	M	2	1	1	1	-	-	4	22	23	28	82	23.0	45.4
		F	-	-	-	-	-	-	6	13	15	29	63	23.1	30.2
		T	2	1	1	1	-	-	10	35	38	57	145	23.0	37.2
Diseases of the respiratory system	J00-J99	M	2	1	-	-	1	-	2	4	4	13	27	7.6	14.8
		F	3	-	-	-	-	-	2	3	7	14	29	10.6	13.6
		T	5	1	-	-	1	-	4	7	11	27	56	8.9	14.1
Diseases of the digestive system	K00-K93	M	1	-	-	-	-	1	4	11	2	2	21	5.9	7.2
		F	-	-	-	-	-	-	6	10	3	7	26	9.5	9.0
		T	1	-	-	-	-	1	10	21	5	9	47	7.5	8.3
Diseases of the genitourinary system	N00-N99	M	1	-	-	-	-	-	-	-	-	2	3	0.8	1.6
		F	-	-	-	-	-	-	-	1	1	-	2	0.7	0.8
		T	1	-	-	-	-	-	-	1	1	2	5	0.8	1.2
Complications of pregnancy and childbirth	O00-O99	M	-	-	-	-	-	-	-	-	-	-	-	-	-
		F	-	-	-	-	-	-	-	-	-	-	-	-	-
		T	-	-	-	-	-	-	-	-	-	-	-	-	-
Diseases of the skin and connective tissue	L00-L99	M	-	-	-	-	-	-	-	-	-	-	-	-	-
		F	-	-	-	-	-	-	-	1	-	1	2	0.7	0.8
		T	-	-	-	-	-	-	-	1	-	1	2	0.3	0.5
Diseases of the musculoskeletal system and connective tissue	M00-M99	M	-	-	-	-	-	-	1	1	-	-	2	0.6	0.4
		F	-	-	-	-	-	-	-	5	-	2	7	2.6	2.4
		T	-	-	-	-	-	-	1	6	-	2	9	1.4	1.5
Congenital anomalies	Q00-Q99	M	4	1	-	1	1	-	-	-	-	1	8	2.2	1.5
		F	3	-	-	1	-	-	-	-	-	-	4	1.5	0.4
		T	7	1	-	2	1	-	-	-	-	1	12	1.9	0.9
Certain conditions originating in the perinatal period	P00-P96	M	8	-	-	-	-	-	-	-	-	-	8	2.2	0.7
		F	3	-	-	-	-	-	-	-	-	-	3	1.1	0.3
		T	11	-	-	-	-	-	-	-	-	-	11	1.7	0.5
Symptoms, signs, and ill-defined conditions	R00-R99	M	5	-	-	-	-	-	3	3	-	-	11	3.1	2.1
		F	7	-	-	-	-	-	-	1	-	3	11	4.0	2.7
		T	12	-	-	-	-	-	3	4	-	3	22	3.5	2.4
External causes	V01-Y98	M	1	7	1	-	17	10	51	11	5	2	105	29.4	21.6
		F	2	-	2	1	3	8	23	8	2	4	53	19.4	11.0
		T	3	7	3	1	20	18	74	19	7	6	158	25.1	15.9
All causes		M	24	10	3	2	19	13	83	76	64	63	357	100.0	137.2
		F	20	1	3	2	4	8	47	63	41	84	273	100.0	100.4
		T	44	11	6	4	23	21	130	139	105	147	630	100.0	117.5

Notes: ASMR - Age Standardized Mortality Rate per 10,000 population (based on Canada Census 1991 as standard population).
Health Service Delivery Areas will not sum to B.C. due to cases with unknown addresses.

CAUSES OF DEATH BY HEALTH SERVICE DELIVERY AREA, GENDER, AND AGE GROUP
OTHER RESIDENTS - 41 SOUTH VANCOUVER ISLAND
BRITISH COLUMBIA, 1991 - 2001

Causes of Death	ICD-10 Code	Gender	Age Group (in years)											Total		
			<1	1-4	5-9	10-14	15-19	20-24	25-44	45-64	65-74	75+	Number	Percent	ASMR	
Infectious and parasitic diseases	A00-B99	M	2	-	1	-	1	2	118	68	29	63	284	1.5	1.3	
		F	1	1	-	-	2	2	10	13	26	118	173	0.9	0.5	
		T	3	1	1	-	3	4	128	81	55	181	457	1.2	0.9	
Neoplasms	C00-D48	M	1	-	3	5	5	6	115	1,003	1,666	2,698	5,502	29.4	21.0	
		F	1	1	4	5	5	5	187	1,027	1,394	2,662	5,291	26.9	15.5	
		T	2	1	7	10	10	11	302	2,030	3,060	5,360	10,793	28.2	17.7	
Endocrine/nutritional/metabolic diseases & immunity disorders	E00-E90	M	-	-	-	-	-	5	14	85	146	232	482	2.6	1.8	
		F	-	-	2	-	-	2	9	42	80	400	535	2.7	1.3	
		T	-	-	2	-	-	7	23	127	226	632	1,017	2.7	1.6	
Disease of blood and blood-forming organs	D50-D89	M	-	1	1	-	-	1	2	6	4	35	50	0.3	0.2	
		F	-	-	1	1	-	-	-	6	10	76	94	0.5	0.2	
		T	-	1	2	1	-	1	2	12	14	111	144	0.4	0.2	
Mental disorders	F00-F99	M	-	-	-	-	-	1	12	38	43	271	365	2.0	1.3	
		F	-	-	-	-	-	-	2	16	32	573	623	3.2	1.4	
		T	-	-	-	-	-	1	14	54	75	844	988	2.6	1.4	
Diseases of the nervous system and sense organs	G00-H95	M	1	3	-	1	1	3	11	49	79	296	444	2.4	1.7	
		F	1	2	1	1	2	1	13	40	78	236	375	1.9	1.0	
		T	2	5	1	2	3	4	24	89	157	532	819	2.1	1.3	
Diseases of the circulatory system	I00-I99	M	2	2	-	1	1	2	64	721	1,374	4,642	6,809	36.4	25.0	
		F	1	-	-	1	3	1	41	253	795	6,377	7,472	38.0	17.2	
		T	3	2	-	2	4	3	105	974	2,169	11,019	14,281	37.3	20.6	
Diseases of the respiratory system	J00-J99	M	1	-	-	-	-	2	16	105	317	1,523	1,964	10.5	7.1	
		F	1	-	1	2	1	-	10	78	280	1,813	2,186	11.1	5.1	
		T	2	-	1	2	1	2	26	183	597	3,336	4,150	10.8	5.9	
Diseases of the digestive system	K00-K93	M	1	-	1	-	-	1	31	131	118	324	607	3.2	2.3	
		F	-	-	-	2	-	-	14	66	100	533	715	3.6	1.8	
		T	1	-	1	2	-	1	45	197	218	857	1,322	3.4	2.1	
Diseases of the genitourinary system	N00-N99	M	-	-	-	-	-	-	4	17	50	213	284	1.5	1.0	
		F	-	-	-	-	-	2	1	13	38	239	293	1.5	0.7	
		T	-	-	-	-	-	2	5	30	88	452	577	1.5	0.8	
Complications of pregnancy and childbirth	O00-O99	M	-	-	-	-	-	-	-	-	-	-	-	-	-	
		F	-	-	-	-	-	-	-	-	-	-	-	-	-	
		T	-	-	-	-	-	-	-	-	-	-	-	-	-	
Diseases of the skin and connective tissue	L00-L99	M	-	-	-	-	-	-	-	-	1	9	10	0.1	0.0	
		F	-	-	-	-	-	-	-	1	2	26	29	0.1	0.1	
		T	-	-	-	-	-	-	-	1	3	35	39	0.1	0.1	
Diseases of the musculoskeletal system and connective tissue	M00-M99	M	-	-	-	-	-	-	4	8	18	47	77	0.4	0.3	
		F	-	-	-	-	-	-	4	9	28	142	183	0.9	0.4	
		T	-	-	-	-	-	-	8	17	46	189	260	0.7	0.4	
Congenital anomalies	Q00-Q99	M	29	4	2	3	1	3	7	8	6	7	70	0.4	0.4	
		F	16	5	3	-	3	2	7	9	5	19	69	0.4	0.3	
		T	45	9	5	3	4	5	14	17	11	26	139	0.4	0.4	
Certain conditions originating in the perinatal period	P00-P96	M	40	-	-	-	-	-	-	-	-	-	40	0.2	0.3	
		F	25	-	-	-	-	-	-	-	-	-	25	0.1	0.2	
		T	65	-	-	-	-	-	-	-	-	-	65	0.2	0.2	
Symptoms, signs, and ill-defined conditions	R00-R99	M	25	-	-	-	2	1	18	18	17	71	152	0.8	0.7	
		F	10	-	-	2	2	5	15	15	6	161	216	1.1	0.6	
		T	35	-	-	2	4	6	33	33	23	232	368	1.0	0.7	
External causes	V01-Y98	M	1	3	4	9	51	79	479	316	104	283	1,329	7.1	6.1	
		F	1	2	1	2	31	25	131	111	61	469	834	4.2	2.7	
		T	2	5	5	11	82	104	610	427	165	752	2,163	5.6	4.4	
All causes		M	103	13	12	19	62	106	895	2,578	3,996	10,899	18,683	100.0	71.4	
		F	57	11	13	16	49	45	444	1,704	2,970	14,346	19,655	100.0	50.3	
		T	160	24	25	35	111	151	1,339	4,282	6,966	25,245	38,338	100.0	59.6	

Notes: ASMR - Age Standardized Mortality Rate per 10,000 population (based on Canada Census 1991 as standard population).
Health Service Delivery Areas will not sum to B.C. due to cases with unknown addresses.

CAUSES OF DEATH BY HEALTH SERVICE DELIVERY AREA, GENDER, AND AGE GROUP
STATUS INDIANS - 42 CENTRAL VANCOUVER ISLAND
 BRITISH COLUMBIA, 1991 - 2001

Causes of Death	ICD-10 Codes	Gender	Age Group (in years)										Total			
			<1	1-4	5-9	10-14	15-19	20-24	25-44	45-64	65-74	75+	Number	Percent	ASMR	
Infectious and parasitic diseases	A00-B99	M	-	1	-	-	-	-	-	11	3	-	-	15	4.5	3.3
		F	1	-	-	-	-	-	4	3	3	1	12	4.3	3.4	
		T	1	1	-	-	-	-	15	6	3	1	27	4.4	3.3	
Neoplasms	C00-D48	M	-	-	-	1	-	-	3	14	10	10	38	11.3	17.4	
		F	-	1	1	-	1	1	1	7	10	12	34	12.3	13.2	
		T	-	1	1	1	1	1	4	21	20	22	72	11.8	15.1	
Endocrine/nutritional/metabolic diseases & immunity disorders	E00-E90	M	1	-	-	-	-	-	-	1	2	4	8	2.4	3.9	
		F	-	-	-	-	-	-	-	2	1	3	6	2.2	2.4	
		T	1	-	-	-	-	-	-	3	3	7	14	2.3	3.1	
Disease of blood and blood-forming organs	D50-D89	M	-	-	-	-	-	-	-	-	-	-	-	-	-	
		F	-	-	-	-	-	-	-	1	-	-	1	0.4	0.2	
		T	-	-	-	-	-	-	-	1	-	-	1	0.2	0.1	
Mental disorders	F00-F99	M	-	-	-	-	-	-	3	3	1	1	8	2.4	3.0	
		F	-	-	-	-	-	-	2	2	-	1	5	1.8	1.2	
		T	-	-	-	-	-	-	5	5	1	2	13	2.1	2.0	
Diseases of the nervous system and sense organs	G00-H95	M	-	1	-	-	1	1	1	-	2	2	8	2.4	2.9	
		F	1	1	-	-	-	1	1	-	-	1	5	1.8	1.2	
		T	1	2	-	-	1	1	2	1	2	3	13	2.1	2.0	
Diseases of the circulatory system	I00-I99	M	1	-	-	-	-	-	6	22	18	31	78	23.3	37.3	
		F	-	-	-	-	-	3	11	14	15	41	84	30.3	32.3	
		T	1	-	-	-	-	3	17	36	33	72	162	26.5	34.6	
Diseases of the respiratory system	J00-J99	M	1	1	-	-	-	1	1	6	5	11	26	7.8	11.9	
		F	1	-	-	-	-	-	2	3	-	6	12	4.3	3.8	
		T	2	1	-	-	-	1	3	9	5	17	38	6.2	7.5	
Diseases of the digestive system	K00-K93	M	-	-	-	-	-	-	2	5	2	6	15	4.5	6.3	
		F	-	-	-	-	-	-	5	8	4	4	21	7.6	6.8	
		T	-	-	-	-	-	-	7	13	6	10	36	5.9	6.6	
Diseases of the genitourinary system	N00-N99	M	-	-	-	-	-	-	-	-	-	6	6	1.8	3.4	
		F	-	-	-	-	-	-	1	1	2	2	6	2.2	2.3	
		T	-	-	-	-	-	-	1	1	2	8	12	2.0	2.8	
Complications of pregnancy and childbirth	O00-O99	M	-	-	-	-	-	-	-	-	-	-	-	-	-	
		F	-	-	-	-	-	-	1	-	-	-	1	0.4	0.2	
		T	-	-	-	-	-	-	1	-	-	-	1	0.2	0.2	
Diseases of the skin and connective tissue	L00-L99	M	-	-	-	-	-	-	-	-	-	-	-	-	-	
		F	-	-	-	-	-	-	-	-	-	-	-	-	-	
		T	-	-	-	-	-	-	-	-	-	-	-	-	-	
Diseases of the musculoskeletal system and connective tissue	M00-M99	M	-	-	-	-	-	-	-	1	-	1	2	0.6	0.8	
		F	-	-	-	-	-	-	1	2	1	1	5	1.8	1.6	
		T	-	-	-	-	-	-	1	3	1	2	7	1.1	1.3	
Congenital anomalies	Q00-Q99	M	1	-	-	-	-	-	-	-	-	-	1	0.3	0.1	
		F	1	-	-	-	-	-	-	-	-	-	1	0.4	0.1	
		T	2	-	-	-	-	-	-	-	-	-	2	0.3	0.1	
Certain conditions originating in the perinatal period	P00-P96	M	1	-	-	-	-	-	-	-	-	-	1	0.3	0.1	
		F	6	-	-	-	-	-	-	-	-	-	6	2.2	0.6	
		T	7	-	-	-	-	-	-	-	-	-	7	1.1	0.3	
Symptoms, signs, and ill-defined conditions	R00-R99	M	14	-	-	-	1	1	2	3	3	1	25	7.5	5.3	
		F	6	-	-	-	-	1	1	2	1	-	11	4.0	1.8	
		T	20	-	-	-	1	2	3	5	4	1	36	5.9	3.4	
External causes	V01-Y98	M	-	2	-	4	15	18	46	12	4	2	103	30.7	21.2	
		F	-	5	-	1	7	8	29	12	2	3	67	24.2	12.8	
		T	-	7	-	5	22	26	75	24	6	5	170	27.8	16.6	
All causes		M	19	5	-	5	17	21	75	70	47	76	335	100.0	117.5	
		F	16	7	1	1	8	13	59	58	39	75	277	100.0	83.9	
		T	35	12	1	6	25	34	134	128	86	151	612	100.0	99.2	

Notes: ASMR - Age Standardized Mortality Rate per 10,000 population (based on Canada Census 1991 as standard population).
 Health Service Delivery Areas will not sum to B.C. due to cases with unknown addresses.

CAUSES OF DEATH BY HEALTH SERVICE DELIVERY AREA, GENDER, AND AGE GROUP
OTHER RESIDENTS - 42 CENTRAL VANCOUVER ISLAND
BRITISH COLUMBIA, 1991 - 2001

Causes of Death	ICD-10 Code	Gender	Age Group (in years)											Total		
			<1	1-4	5-9	10-14	15-19	20-24	25-44	45-64	65-74	75+	Number	Percent	ASMR	
Infectious and parasitic diseases	A00-B99	M	2	1	1	-	1	1	38	37	14	38	133	1.2	1.0	
		F	-	1	-	-	-	10	10	19	48	88	1.0	0.5		
		T	2	2	1	-	1	1	48	47	33	86	221	1.1	0.8	
Neoplasms	C00-D48	M	-	-	4	2	1	7	71	684	1,093	1,341	3,203	30.0	21.4	
		F	1	4	6	-	-	2	106	656	784	1,051	2,610	29.5	15.4	
		T	1	4	10	2	1	9	177	1,340	1,877	2,392	5,813	29.8	18.1	
Endocrine/nutritional/metabolic diseases & immunity disorders	E00-E90	M	-	-	2	-	-	1	6	50	67	159	285	2.7	1.9	
		F	2	-	-	-	1	1	5	22	43	172	246	2.8	1.4	
		T	2	-	2	-	1	2	11	72	110	331	531	2.7	1.6	
Disease of blood and blood-forming organs	D50-D89	M	-	2	-	-	-	-	1	3	4	20	30	0.3	0.2	
		F	-	-	-	-	1	-	-	-	6	17	24	0.3	0.1	
		T	-	2	-	-	1	-	1	3	10	37	54	0.3	0.2	
Mental disorders	F00-F99	M	-	-	-	-	-	-	12	13	29	84	138	1.3	1.0	
		F	-	-	-	1	-	-	3	6	11	159	180	2.0	1.0	
		T	-	-	-	1	-	-	15	19	40	243	318	1.6	1.0	
Diseases of the nervous system and sense organs	G00-H95	M	2	-	1	1	3	-	6	35	46	94	188	1.8	1.3	
		F	-	1	1	4	2	2	12	26	43	83	174	2.0	1.1	
		T	2	1	2	5	5	2	18	61	89	177	362	1.9	1.2	
Diseases of the circulatory system	I00-I99	M	-	-	2	-	2	3	56	586	1,015	2,360	4,024	37.6	27.3	
		F	2	1	-	1	-	-	33	201	543	2,606	3,387	38.3	18.3	
		T	2	1	2	1	2	3	89	787	1,558	4,966	7,411	38.0	22.6	
Diseases of the respiratory system	J00-J99	M	-	1	1	-	-	-	3	72	209	712	998	9.3	6.8	
		F	-	1	-	1	1	-	8	50	168	628	857	9.7	4.7	
		T	-	2	1	1	1	-	11	122	377	1,340	1,855	9.5	5.6	
Diseases of the digestive system	K00-K93	M	-	-	-	-	-	-	11	82	81	133	307	2.9	2.1	
		F	1	-	-	-	-	-	5	52	66	218	342	3.9	1.9	
		T	1	-	-	-	-	-	16	134	147	351	649	3.3	2.0	
Diseases of the genitourinary system	N00-N99	M	1	-	-	-	-	-	2	14	25	96	138	1.3	1.0	
		F	-	-	-	-	-	-	3	3	13	93	112	1.3	0.6	
		T	1	-	-	-	-	-	5	17	38	189	250	1.3	0.8	
Complications of pregnancy and childbirth	O00-O99	M	-	-	-	-	-	-	-	-	-	-	-	-	-	
		F	-	-	-	-	-	-	-	-	-	-	-	-	-	
		T	-	-	-	-	-	-	-	-	-	-	-	-	-	
Diseases of the skin and connective tissue	L00-L99	M	-	-	-	-	-	-	-	1	2	7	10	0.1	0.1	
		F	-	-	-	-	-	-	-	-	1	12	13	0.1	0.1	
		T	-	-	-	-	-	-	-	1	3	19	23	0.1	0.1	
Diseases of the musculoskeletal system and connective tissue	M00-M99	M	-	-	-	-	-	-	1	4	9	17	31	0.3	0.2	
		F	-	-	-	-	-	-	2	4	2	52	60	0.7	0.3	
		T	-	-	-	-	-	-	3	8	11	69	91	0.5	0.3	
Congenital anomalies	Q00-Q99	M	14	1	2	2	2	-	3	6	-	4	34	0.3	0.3	
		F	8	-	1	-	1	-	3	2	2	-	17	0.2	0.2	
		T	22	1	3	2	3	-	6	8	2	4	51	0.3	0.3	
Certain conditions originating in the perinatal period	P00-P96	M	29	-	-	-	-	-	-	-	-	1	30	0.3	0.4	
		F	22	-	-	-	-	-	-	-	-	-	22	0.2	0.3	
		T	51	-	-	-	-	-	-	-	-	1	52	0.3	0.3	
Symptoms, signs, and ill-defined conditions	R00-R99	M	5	3	-	1	1	1	17	26	13	46	113	1.1	0.9	
		F	10	1	-	-	1	2	9	11	13	74	121	1.4	0.8	
		T	15	4	-	1	2	3	26	37	26	120	234	1.2	0.8	
External causes	V01-Y98	M	3	5	6	10	64	72	351	220	70	150	951	8.9	8.0	
		F	2	6	4	3	18	16	87	60	30	161	387	4.4	2.7	
		T	5	11	10	13	82	88	438	280	100	311	1,338	6.9	5.4	
All causes		M	56	13	19	16	74	85	578	1,833	2,690	5,324	10,688	100.0	74.5	
		F	48	15	12	10	25	23	288	1,104	1,761	5,552	8,838	100.0	50.5	
		T	104	28	31	26	99	108	866	2,937	4,451	10,876	19,526	100.0	61.8	

Notes: ASMR - Age Standardized Mortality Rate per 10,000 population (based on Canada Census 1991 as standard population).
Health Service Delivery Areas will not sum to B.C. due to cases with unknown addresses.

**CAUSES OF DEATH BY HEALTH SERVICE DELIVERY AREA, GENDER, AND AGE GROUP
STATUS INDIANS - 43 NORTH VANCOUVER ISLAND
BRITISH COLUMBIA, 1991 - 2001**

Causes of Death	ICD-10 Codes	Gender	Age Group (in years)										Total			
			<1	1-4	5-9	10-14	15-19	20-24	25-44	45-64	65-74	75+	Number	Percent	ASMR	
Infectious and parasitic diseases	A00-B99	M	-	-	-	-	-	-	-	4	1	-	2	7	3.3	4.3
		F	-	-	-	-	-	-	-	4	-	-	2	6	4.1	3.6
		T	-	-	-	-	-	-	-	4	5	-	4	13	3.6	3.7
Neoplasms	C00-D48	M	-	-	1	-	-	-	5	12	10	11	39	18.4	31.4	
		F	-	-	-	-	-	-	3	9	3	4	19	13.1	10.3	
		T	-	-	1	-	-	-	8	21	13	15	58	16.2	19.0	
Endocrine/nutritional/metabolic diseases & immunity disorders	E00-E90	M	-	-	-	-	-	-	1	2	3	2	8	3.8	6.6	
		F	-	-	-	-	-	-	-	2	4	2	8	5.5	6.1	
		T	-	-	-	-	-	-	1	4	7	4	16	4.5	6.3	
Disease of blood and blood-forming organs	D50-D89	M	-	-	-	-	-	-	-	-	-	-	-	-	-	
		F	-	-	-	-	-	-	-	-	-	-	-	-	-	
		T	-	-	-	-	-	-	-	-	-	-	-	-	-	
Mental disorders	F00-F99	M	-	-	-	-	-	-	2	3	2	1	8	3.8	5.2	
		F	-	-	-	-	-	-	1	2	1	1	5	3.4	2.9	
		T	-	-	-	-	-	-	3	5	3	2	13	3.6	3.9	
Diseases of the nervous system and sense organs	G00-H95	M	-	-	-	-	-	-	1	-	1	1	3	1.4	2.7	
		F	1	-	-	-	-	-	1	-	1	-	3	2.1	1.3	
		T	1	-	-	-	-	-	2	-	2	1	6	1.7	1.8	
Diseases of the circulatory system	I00-I99	M	1	-	-	-	-	-	2	17	21	8	49	23.1	38.9	
		F	-	-	-	-	-	-	5	10	12	16	43	29.7	28.3	
		T	1	-	-	-	-	-	7	27	33	24	92	25.8	33.4	
Diseases of the respiratory system	J00-J99	M	-	-	-	-	-	-	-	3	-	1	4	1.9	2.6	
		F	-	-	-	-	-	-	1	2	3	6	12	8.3	8.3	
		T	-	-	-	-	-	-	1	5	3	7	16	4.5	6.0	
Diseases of the digestive system	K00-K93	M	-	-	-	-	-	-	2	6	4	1	13	6.1	8.3	
		F	-	-	-	-	-	-	1	4	4	2	11	7.6	6.8	
		T	-	-	-	-	-	-	3	10	8	3	24	6.7	7.5	
Diseases of the genitourinary system	N00-N99	M	-	-	-	-	-	-	-	1	-	2	3	1.4	3.2	
		F	-	-	-	-	-	-	1	1	-	1	3	2.1	1.5	
		T	-	-	-	-	-	-	1	2	-	3	6	1.7	2.2	
Complications of pregnancy and childbirth	O00-O99	M	-	-	-	-	-	-	-	-	-	-	-	-	-	
		F	-	-	-	-	-	-	-	-	-	-	-	-	-	
		T	-	-	-	-	-	-	-	-	-	-	-	-	-	
Diseases of the skin and connective tissue	L00-L99	M	-	-	-	-	-	-	-	-	-	-	-	-	-	
		F	-	-	-	-	-	-	-	1	-	-	1	0.7	0.3	
		T	-	-	-	-	-	-	-	1	-	-	1	0.3	0.2	
Diseases of the musculoskeletal system and connective tissue	M00-M99	M	-	-	-	-	-	-	-	-	-	1	1	0.5	1.3	
		F	-	-	-	-	-	-	1	-	1	-	2	1.4	1.1	
		T	-	-	-	-	-	-	1	-	1	1	3	0.8	1.1	
Congenital anomalies	Q00-Q99	M	1	-	-	-	-	-	1	-	-	-	2	0.9	0.5	
		F	-	-	-	-	-	-	-	-	-	-	-	-	-	
		T	1	-	-	-	-	-	1	-	-	-	2	0.6	0.2	
Certain conditions originating in the perinatal period	P00-P96	M	2	-	-	-	-	-	-	-	-	-	2	0.9	0.4	
		F	4	-	-	-	-	-	-	-	-	-	4	2.8	0.7	
		T	6	-	-	-	-	-	-	-	-	-	6	1.7	0.5	
Symptoms, signs, and ill-defined conditions	R00-R99	M	8	-	-	-	-	-	2	-	1	-	11	5.2	3.0	
		F	7	-	-	-	-	-	1	-	-	-	8	5.5	1.6	
		T	15	-	-	-	-	-	3	-	1	-	19	5.3	2.2	
External causes	V01-Y98	M	-	-	1	2	7	7	29	14	1	-	61	28.8	20.8	
		F	1	2	-	-	1	4	6	3	2	1	20	13.8	6.8	
		T	1	2	1	2	8	11	35	17	3	1	81	22.7	13.4	
All causes		M	12	-	2	2	7	7	49	59	43	31	212	100.0	130.4	
	F	13	2	-	-	1	4	21	38	31	35	145	100.0	79.5		
	T	25	2	2	2	8	11	70	97	74	66	357	100.0	102.1		

Notes: ASMR - Age Standardized Mortality Rate per 10,000 population (based on Canada Census 1991 as standard population).
Health Service Delivery Areas will not sum to B.C. due to cases with unknown addresses.

CAUSES OF DEATH BY HEALTH SERVICE DELIVERY AREA, GENDER, AND AGE GROUP
OTHER RESIDENTS - 43 NORTH VANCOUVER ISLAND
BRITISH COLUMBIA, 1991 - 2001

Causes of Death	ICD-10 Code	Gender	Age Group (in years)											Total		
			<1	1-4	5-9	10-14	15-19	20-24	25-44	45-64	65-74	75+	Number	Percent	ASMR	
Infectious and parasitic diseases	A00-B99	M	-	-	-	-	-	-	-	6	10	3	2	21	1.3	0.7
		F	-	-	-	-	-	-	1	2	3	6	12	1.0	0.5	
		T	-	-	-	-	-	-	7	12	6	8	33	1.2	0.7	
Neoplasms	C00-D48	M	-	-	-	-	-	1	19	159	172	142	493	30.4	23.0	
		F	-	-	1	-	1	1	24	137	100	133	397	33.3	17.3	
		T	-	-	1	-	1	2	43	296	272	275	890	31.6	19.9	
Endocrine/nutritional/metabolic diseases & immunity disorders	E00-E90	M	2	-	-	-	-	-	2	6	17	10	37	2.3	1.8	
		F	-	-	-	-	-	-	-	3	7	20	30	2.5	1.4	
		T	2	-	-	-	-	-	2	9	24	30	67	2.4	1.6	
Disease of blood and blood-forming organs	D50-D89	M	-	-	-	-	-	-	-	-	1	2	3	0.2	0.2	
		F	-	-	-	-	-	-	-	-	-	1	1	0.1	0.0	
		T	-	-	-	-	-	-	-	-	1	3	4	0.1	0.1	
Mental disorders	F00-F99	M	-	-	-	-	-	2	2	4	1	3	12	0.7	0.5	
		F	-	-	-	-	-	-	-	1	2	16	19	1.6	0.9	
		T	-	-	-	-	-	2	2	5	3	19	31	1.1	0.8	
Diseases of the nervous system and sense organs	G00-H95	M	1	-	-	-	-	-	2	4	3	9	19	1.2	0.9	
		F	-	-	-	-	-	-	1	5	3	10	19	1.6	0.8	
		T	1	-	-	-	-	-	3	9	6	19	38	1.3	0.9	
Diseases of the circulatory system	I00-I99	M	-	-	-	-	1	-	13	129	140	262	545	33.6	28.4	
		F	-	-	-	-	-	-	10	32	72	279	393	32.9	18.4	
		T	-	-	-	-	1	-	23	161	212	541	938	33.3	23.3	
Diseases of the respiratory system	J00-J99	M	-	1	-	-	-	1	2	13	31	77	125	7.7	7.2	
		F	-	-	-	-	-	-	2	9	19	58	88	7.4	4.1	
		T	-	1	-	-	-	1	4	22	50	135	213	7.6	5.5	
Diseases of the digestive system	K00-K93	M	-	1	-	1	-	-	2	13	19	19	55	3.4	2.7	
		F	-	-	-	-	-	-	3	6	9	29	47	3.9	2.1	
		T	-	1	-	1	-	-	5	19	28	48	102	3.6	2.4	
Diseases of the genitourinary system	N00-N99	M	-	-	-	-	-	-	1	3	3	14	21	1.3	1.2	
		F	-	-	-	-	-	-	1	2	4	20	27	2.3	1.3	
		T	-	-	-	-	-	-	2	5	7	34	48	1.7	1.2	
Complications of pregnancy and childbirth	O00-O99	M	-	-	-	-	-	-	-	-	-	-	-	-	-	
		F	-	-	-	-	-	-	-	-	-	-	-	-	-	
		T	-	-	-	-	-	-	-	-	-	-	-	-	-	
Diseases of the skin and connective tissue	L00-L99	M	-	-	-	-	-	-	-	-	-	1	1	0.1	0.1	
		F	-	-	-	-	-	-	-	-	-	1	1	0.1	0.0	
		T	-	-	-	-	-	-	-	-	-	2	2	0.1	0.1	
Diseases of the musculoskeletal system and connective tissue	M00-M99	M	-	-	-	-	-	-	-	-	-	1	1	0.1	0.1	
		F	-	-	-	-	-	-	2	3	2	5	12	1.0	0.5	
		T	-	-	-	-	-	-	2	3	2	6	13	0.5	0.3	
Congenital anomalies	Q00-Q99	M	2	-	-	-	-	-	1	-	-	1	4	0.2	0.2	
		F	5	1	-	1	1	-	1	2	-	1	12	1.0	0.5	
		T	7	1	-	1	1	-	2	2	-	2	16	0.6	0.3	
Certain conditions originating in the perinatal period	P00-P96	M	11	-	-	-	-	-	-	-	-	-	11	0.7	0.5	
		F	11	-	-	-	-	-	-	-	-	-	11	0.9	0.5	
		T	22	-	-	-	-	-	-	-	-	-	22	0.8	0.5	
Symptoms, signs, and ill-defined conditions	R00-R99	M	3	1	-	-	-	-	3	3	8	3	21	1.3	0.9	
		F	2	-	-	-	1	-	2	5	-	10	20	1.7	0.8	
		T	5	1	-	-	1	-	5	8	8	13	41	1.5	0.9	
External causes	V01-Y98	M	1	1	2	4	14	23	120	53	6	19	243	15.0	8.5	
		F	-	1	1	1	4	6	26	18	11	17	85	7.1	3.4	
		T	1	2	3	5	18	29	146	71	17	36	328	11.6	6.0	
All causes		M	20	4	2	5	15	27	173	400	406	572	1,624	100.0	77.6	
		F	18	2	2	2	7	7	73	225	235	622	1,193	100.0	53.6	
		T	38	6	4	7	22	34	246	625	641	1,194	2,817	100.0	65.3	

Notes: ASMR - Age Standardized Mortality Rate per 10,000 population (based on Canada Census 1991 as standard population).
Health Service Delivery Areas will not sum to B.C. due to cases with unknown addresses.

CAUSES OF DEATH BY HEALTH SERVICE DELIVERY AREA, GENDER, AND AGE GROUP
STATUS INDIANS - 51 NORTHWEST
BRITISH COLUMBIA, 1991 - 2001

Causes of Death	ICD-10 Codes	Gender	Age Group (in years)											Total		
			<1	1-4	5-9	10-14	15-19	20-24	25-44	45-64	65-74	75+	Number	Percent	ASMR	
Infectious and parasitic diseases	A00-B99	M	3	-	-	-	-	-	5	4	1	2	15	2.3	1.7	
		F	-	1	-	1	-	-	1	4	3	3	13	2.9	1.9	
		T	3	1	-	1	-	-	6	8	4	5	28	2.5	1.8	
Neoplasms	C00-D48	M	-	-	1	1	-	-	7	36	34	47	126	19.0	19.4	
		F	-	-	-	-	-	-	6	36	23	23	88	19.5	12.9	
		T	-	-	1	1	-	-	13	72	57	70	214	19.2	16.1	
Endocrine/nutritional/metabolic diseases & immunity disorders	E00-E90	M	-	-	-	-	-	1	-	2	2	-	5	0.8	0.7	
		F	1	-	-	1	-	-	1	7	5	5	20	4.4	2.9	
		T	1	-	-	1	-	-	1	9	7	5	25	2.2	1.8	
Disease of blood and blood-forming organs	D50-D89	M	-	-	-	-	-	-	-	1	-	1	2	0.3	0.3	
		F	-	-	-	-	-	-	-	2	-	-	2	0.4	0.2	
		T	-	-	-	-	-	-	-	3	-	1	4	0.4	0.3	
Mental disorders	F00-F99	M	-	-	-	-	-	-	2	5	4	7	18	2.7	2.7	
		F	-	-	-	-	-	-	3	8	1	2	14	3.1	1.7	
		T	-	-	-	-	-	-	5	13	5	9	32	2.9	2.2	
Diseases of the nervous system and sense organs	G00-H95	M	-	-	-	-	-	-	1	1	1	2	5	0.8	0.7	
		F	-	-	-	1	-	1	3	-	3	-	8	1.8	0.9	
		T	-	-	-	1	-	1	4	1	4	2	13	1.2	0.8	
Diseases of the circulatory system	I00-I99	M	-	-	-	-	1	2	8	51	42	78	182	27.4	28.1	
		F	-	-	-	-	-	-	7	12	24	73	116	25.7	18.6	
		T	-	-	-	-	1	2	15	63	66	151	298	26.7	23.4	
Diseases of the respiratory system	J00-J99	M	-	-	-	-	-	4	10	10	28	52	7.8	8.1		
		F	-	-	-	-	-	1	8	10	20	40	8.9	6.3		
		T	-	-	-	-	-	1	5	18	20	48	92	8.3	7.2	
Diseases of the digestive system	K00-K93	M	-	-	-	-	-	2	13	12	13	40	6.0	6.2		
		F	-	-	-	-	-	1	12	2	13	28	6.2	4.0		
		T	-	-	-	-	-	3	25	14	26	68	6.1	5.1		
Diseases of the genitourinary system	N00-N99	M	-	-	-	-	-	-	-	4	10	14	2.1	2.4		
		F	-	-	-	-	-	-	1	3	8	12	2.7	2.0		
		T	-	-	-	-	-	-	1	7	18	26	2.3	2.2		
Complications of pregnancy and childbirth	O00-O99	M	-	-	-	-	-	-	-	-	-	-	-	-	-	
		F	-	-	-	-	1	-	-	-	-	-	1	0.2	0.1	
		T	-	-	-	-	1	-	-	-	-	-	1	0.1	0.1	
Diseases of the skin and connective tissue	L00-L99	M	-	-	-	-	-	-	-	1	-	-	1	0.2	0.2	
		F	-	-	-	-	-	-	-	-	-	1	1	0.2	0.2	
		T	-	-	-	-	-	-	-	-	1	1	2	0.2	0.2	
Diseases of the musculoskeletal system and connective tissue	M00-M99	M	-	-	-	-	-	-	1	1	-	-	2	0.3	0.3	
		F	-	-	-	-	-	1	2	4	2	2	11	2.4	1.4	
		T	-	-	-	-	-	1	2	5	3	2	13	1.2	0.8	
Congenital anomalies	Q00-Q99	M	2	1	-	-	-	-	3	-	-	-	6	0.9	0.4	
		F	2	-	1	-	-	1	-	-	-	-	4	0.9	0.2	
		T	4	1	1	-	-	1	3	-	-	-	10	0.9	0.3	
Certain conditions originating in the perinatal period	P00-P96	M	7	-	-	-	-	-	-	-	-	-	7	1.1	0.4	
		F	9	-	-	-	-	-	-	-	-	-	9	2.0	0.5	
		T	16	-	-	-	-	-	-	-	-	-	16	1.4	0.5	
Symptoms, signs, and ill-defined conditions	R00-R99	M	10	2	-	-	-	-	7	1	-	1	21	3.2	1.5	
		F	6	-	-	-	1	3	2	4	2	2	20	4.4	1.9	
		T	16	2	-	-	1	3	9	5	2	3	41	3.7	1.7	
External causes	V01-Y98	M	-	2	2	3	14	19	82	33	6	7	168	25.3	15.4	
		F	-	2	-	1	5	8	22	7	8	9	62	13.7	6.5	
		T	-	4	2	4	19	27	104	40	14	16	230	20.6	10.7	
All causes		M	22	5	3	4	15	22	121	158	118	196	664	100.0	88.6	
		F	18	3	1	4	7	15	49	105	86	163	451	100.0	62.6	
		T	40	8	4	8	22	37	170	263	204	359	1,115	100.0	75.3	

Notes: ASMR - Age Standardized Mortality Rate per 10,000 population (based on Canada Census 1991 as standard population).
Health Service Delivery Areas will not sum to B.C. due to cases with unknown addresses.

CAUSES OF DEATH BY HEALTH SERVICE DELIVERY AREA, GENDER, AND AGE GROUP
OTHER RESIDENTS - 51 NORTHWEST
BRITISH COLUMBIA, 1991 - 2001

Causes of Death	ICD-10 Code	Gender	Age Group (in years)											Total		
			<1	1-4	5-9	10-14	15-19	20-24	25-44	45-64	65-74	75+	Number	Percent	ASMR	
Infectious and parasitic diseases	A00-B99	M	-	-	-	-	-	-	1	2	4	4	3	14	0.7	0.6
		F	-	-	-	-	1	-	-	5	3	5	14	1.2	0.6	
		T	-	-	-	-	1	1	2	9	7	8	28	0.9	0.6	
Neoplasms	C00-D48	M	-	-	-	2	1	-	30	167	169	135	504	26.7	22.8	
		F	-	-	-	-	1	1	35	135	89	106	367	30.6	15.4	
		T	-	-	-	2	2	1	65	302	258	241	871	28.2	18.8	
Endocrine/nutritional/metabolic diseases & immunity disorders	E00-E90	M	-	-	-	-	1	1	2	7	13	18	42	2.2	2.3	
		F	1	-	-	-	-	-	1	4	6	31	43	3.6	2.2	
		T	1	-	-	-	1	1	3	11	19	49	85	2.8	2.3	
Disease of blood and blood-forming organs	D50-D89	M	-	-	-	-	-	-	-	4	-	1	5	0.3	0.2	
		F	-	-	-	-	-	-	-	-	1	2	3	0.3	0.2	
		T	-	-	-	-	-	-	-	4	1	3	8	0.3	0.2	
Mental disorders	F00-F99	M	-	-	-	-	-	-	5	12	4	6	27	1.4	1.1	
		F	-	-	-	-	-	-	-	1	-	18	19	1.6	1.0	
		T	-	-	-	-	-	-	5	13	4	24	46	1.5	1.1	
Diseases of the nervous system and sense organs	G00-H95	M	-	2	-	-	-	-	2	10	6	1	21	1.1	0.7	
		F	-	-	-	-	-	1	-	2	6	2	11	0.9	0.5	
		T	-	2	-	-	-	1	2	12	12	3	32	1.0	0.6	
Diseases of the circulatory system	I00-I99	M	-	-	-	-	1	2	19	171	157	258	608	32.2	31.5	
		F	-	-	-	1	-	-	9	53	84	282	429	35.8	21.9	
		T	-	-	-	1	1	2	28	224	241	540	1,037	33.6	26.6	
Diseases of the respiratory system	J00-J99	M	-	-	-	-	1	1	5	27	40	95	169	8.9	9.9	
		F	-	-	-	-	-	-	-	8	22	78	108	9.0	5.7	
		T	-	-	-	-	1	1	5	35	62	173	277	9.0	7.6	
Diseases of the digestive system	K00-K93	M	-	-	-	-	-	-	2	23	15	21	61	3.2	2.9	
		F	-	-	-	-	-	-	2	10	9	22	43	3.6	2.0	
		T	-	-	-	-	-	-	4	33	24	43	104	3.4	2.4	
Diseases of the genitourinary system	N00-N99	M	-	-	-	-	-	-	1	5	7	17	30	1.6	1.8	
		F	-	-	-	-	-	-	-	5	4	14	23	1.9	1.1	
		T	-	-	-	-	-	-	1	10	11	31	53	1.7	1.4	
Complications of pregnancy and childbirth	O00-O99	M	-	-	-	-	-	-	-	-	-	-	-	-	-	-
		F	-	-	-	-	-	-	1	-	-	-	1	0.1	0.0	
		T	-	-	-	-	-	-	1	-	-	-	1	0.0	0.0	
Diseases of the skin and connective tissue	L00-L99	M	-	-	-	-	-	-	-	-	-	1	1	0.1	0.1	
		F	-	-	-	-	-	-	-	-	-	1	1	0.1	0.1	
		T	-	-	-	-	-	-	-	-	-	2	2	0.1	0.1	
Diseases of the musculoskeletal system and connective tissue	M00-M99	M	-	-	-	-	-	-	-	-	1	3	4	0.2	0.3	
		F	-	-	-	-	-	-	-	-	3	4	7	0.6	0.4	
		T	-	-	-	-	-	-	-	-	4	7	11	0.4	0.3	
Congenital anomalies	Q00-Q99	M	10	3	-	-	-	-	-	-	2	-	15	0.8	0.5	
		F	7	-	-	-	-	-	-	2	-	-	9	0.8	0.3	
		T	17	3	-	-	-	-	-	2	2	-	24	0.8	0.4	
Certain conditions originating in the perinatal period	P00-P96	M	12	-	-	-	-	-	-	-	-	-	12	0.6	0.4	
		F	7	-	-	-	-	-	-	-	-	-	7	0.6	0.2	
		T	19	-	-	-	-	-	-	-	-	-	19	0.6	0.3	
Symptoms, signs, and ill-defined conditions	R00-R99	M	2	1	-	-	-	1	3	7	1	2	17	0.9	0.5	
		F	2	-	-	-	-	-	2	1	1	12	18	1.5	0.9	
		T	4	1	-	-	-	1	5	8	2	14	35	1.1	0.8	
External causes	V01-Y98	M	1	5	6	5	22	36	149	90	20	20	354	18.7	10.0	
		F	-	-	1	4	9	5	19	12	2	16	68	5.7	2.4	
		T	1	5	7	9	31	41	168	102	22	36	422	13.7	6.4	
All causes		M	25	11	6	7	26	42	220	527	442	585	1,891	100.0	85.9	
	F	17	-	1	5	11	7	69	239	234	615	1,198	100.0	56.2		
	T	42	11	7	12	37	49	289	766	676	1,200	3,089	100.0	70.9		

Notes: ASMR - Age Standardized Mortality Rate per 10,000 population (based on Canada Census 1991 as standard population).
Health Service Delivery Areas will not sum to B.C. due to cases with unknown addresses.

**CAUSES OF DEATH BY HEALTH SERVICE DELIVERY AREA, GENDER, AND AGE GROUP
STATUS INDIANS - 52 NORTHERN INTERIOR
BRITISH COLUMBIA, 1991 - 2001**

Causes of Death	ICD-10 Codes	Gender	Age Group (in years)										Total			
			<1	1-4	5-9	10-14	15-19	20-24	25-44	45-64	65-74	75+	Number	Percent	ASMR	
Infectious and parasitic diseases	A00-B99	M	2	-	-	-	-	-	-	1	3	-	1	7	1.9	1.5
		F	1	-	-	-	-	-	3	1	4	-	9	3.2	2.7	
		T	3	-	-	-	-	-	4	4	4	1	16	2.5	2.1	
Neoplasms	C00-D48	M	-	-	-	-	1	-	4	17	16	18	56	15.3	20.7	
		F	-	-	-	-	-	-	6	13	13	12	44	15.5	15.2	
		T	-	-	-	-	1	-	10	30	29	30	100	15.4	18.0	
Endocrine/nutritional/metabolic diseases & immunity disorders	E00-E90	M	1	-	-	-	-	-	2	2	2	1	8	2.2	2.4	
		F	-	-	-	-	-	-	-	3	1	1	5	1.8	1.8	
		T	1	-	-	-	-	-	2	5	3	2	13	2.0	2.1	
Disease of blood and blood-forming organs	D50-D89	M	-	-	-	-	-	-	1	-	-	-	1	0.3	0.2	
		F	-	-	-	-	-	-	-	-	1	1	2	0.7	0.9	
		T	-	-	-	-	-	-	1	-	1	1	3	0.5	0.5	
Mental disorders	F00-F99	M	-	-	-	-	1	-	1	3	3	3	11	3.0	3.8	
		F	-	-	-	-	-	-	3	1	-	1	5	1.8	1.1	
		T	-	-	-	-	1	-	4	4	3	4	16	2.5	2.4	
Diseases of the nervous system and sense organs	G00-H95	M	-	-	-	-	-	-	2	1	1	1	5	1.4	1.6	
		F	-	-	-	-	-	-	-	2	-	-	2	0.7	0.6	
		T	-	-	-	-	-	-	2	3	1	1	7	1.1	1.1	
Diseases of the circulatory system	I00-I99	M	-	-	-	-	-	-	3	14	25	27	69	18.8	27.2	
		F	-	-	-	-	-	-	6	16	14	25	61	21.6	22.4	
		T	-	-	-	-	-	-	9	30	39	52	130	20.0	24.9	
Diseases of the respiratory system	J00-J99	M	-	-	-	-	1	-	-	4	4	11	20	5.4	7.6	
		F	1	-	-	-	1	2	-	3	2	12	21	7.4	7.3	
		T	1	-	-	-	2	2	-	7	6	23	41	6.3	7.4	
Diseases of the digestive system	K00-K93	M	1	-	-	-	-	-	6	6	4	3	20	5.4	6.1	
		F	-	-	-	-	-	-	6	15	4	6	31	11.0	9.0	
		T	1	-	-	-	-	-	12	21	8	9	51	7.8	7.6	
Diseases of the genitourinary system	N00-N99	M	1	-	-	-	-	1	-	-	-	1	3	0.8	0.6	
		F	-	-	-	-	-	-	2	1	2	5	1.8	1.9		
		T	1	-	-	-	-	1	-	2	1	3	8	1.2	1.3	
Complications of pregnancy and childbirth	O00-O99	M	-	-	-	-	-	-	-	-	-	-	-	-	-	
		F	-	-	-	-	-	-	-	-	-	-	-	-	-	
		T	-	-	-	-	-	-	-	-	-	-	-	-	-	
Diseases of the skin and connective tissue	L00-L99	M	-	-	-	-	-	-	-	-	-	-	-	-	-	
		F	-	-	-	-	-	-	-	-	1	-	1	0.4	0.4	
		T	-	-	-	-	-	-	-	-	1	-	1	0.2	0.2	
Diseases of the musculoskeletal system and connective tissue	M00-M99	M	-	-	-	-	-	-	1	2	1	1	5	1.4	1.8	
		F	-	-	-	-	-	-	1	4	2	2	9	3.2	3.0	
		T	-	-	-	-	-	-	2	6	3	3	14	2.2	2.4	
Congenital anomalies	Q00-Q99	M	2	-	-	-	-	-	1	-	-	-	3	0.8	0.3	
		F	2	-	-	-	-	1	-	-	-	1	4	1.4	0.7	
		T	4	-	-	-	-	1	1	-	-	1	7	1.1	0.5	
Certain conditions originating in the perinatal period	P00-P96	M	6	-	-	-	-	-	-	-	-	-	6	1.6	0.5	
		F	1	-	-	-	-	-	-	-	-	-	1	0.4	0.1	
		T	7	-	-	-	-	-	-	-	-	-	7	1.1	0.3	
Symptoms, signs, and ill-defined conditions	R00-R99	M	4	1	-	-	-	-	3	1	-	2	11	3.0	2.0	
		F	3	1	-	1	-	-	5	2	-	1	13	4.6	2.0	
		T	7	2	-	1	-	-	8	3	-	3	24	3.7	2.0	
External causes	V01-Y98	M	-	3	1	1	11	25	75	17	6	3	142	38.7	26.4	
		F	1	5	2	-	8	7	29	13	2	2	69	24.4	12.2	
		T	1	8	3	1	19	32	104	30	8	5	211	32.5	18.9	
All causes		M	17	4	1	1	14	26	100	70	62	72	367	100.0	102.8	
		F	9	6	2	1	9	10	59	75	45	67	283	100.0	81.7	
		T	26	10	3	2	23	36	159	145	107	139	650	100.0	91.9	

Notes: ASMR - Age Standardized Mortality Rate per 10,000 population (based on Canada Census 1991 as standard population).
Health Service Delivery Areas will not sum to B.C. due to cases with unknown addresses.

CAUSES OF DEATH BY HEALTH SERVICE DELIVERY AREA, GENDER, AND AGE GROUP
OTHER RESIDENTS - 52 NORTHERN INTERIOR
BRITISH COLUMBIA, 1991 - 2001

Causes of Death	ICD-10 Code	Gender	Age Group (in years)											Total		
			<1	1-4	5-9	10-14	15-19	20-24	25-44	45-64	65-74	75+	Number	Percent	ASMR	
Infectious and parasitic diseases	A00-B99	M	1	-	-	-	2	-	15	14	5	15	52	1.2	0.9	
		F	-	-	-	-	-	1	5	5	8	18	37	1.3	0.7	
		T	1	-	-	-	2	1	20	19	13	33	89	1.3	0.8	
Neoplasms	C00-D48	M	-	1	-	1	2	3	46	340	434	323	1,150	27.3	22.8	
		F	-	-	5	4	3	2	81	347	224	273	939	32.8	17.1	
		T	-	1	5	5	5	5	127	687	658	596	2,089	29.6	19.8	
Endocrine/nutritional/metabolic diseases & immunity disorders	E00-E90	M	1	-	1	-	-	1	5	24	32	48	112	2.7	2.4	
		F	-	-	-	2	-	-	2	14	32	67	117	4.1	2.5	
		T	1	-	1	2	-	1	7	38	64	115	229	3.2	2.5	
Disease of blood and blood-forming organs	D50-D89	M	1	-	-	-	-	-	-	2	2	4	9	0.2	0.2	
		F	1	-	-	-	-	-	-	4	1	4	10	0.3	0.2	
		T	2	-	-	-	-	-	-	6	3	8	19	0.3	0.2	
Mental disorders	F00-F99	M	-	-	-	-	-	-	9	25	12	23	69	1.6	1.3	
		F	-	-	-	-	-	-	3	9	3	32	47	1.6	1.0	
		T	-	-	-	-	-	-	12	34	15	55	116	1.6	1.1	
Diseases of the nervous system and sense organs	G00-H95	M	1	-	1	1	-	-	9	13	16	28	69	1.6	1.5	
		F	1	-	1	-	1	-	7	7	6	22	45	1.6	0.9	
		T	2	-	2	1	1	-	16	20	22	50	114	1.6	1.1	
Diseases of the circulatory system	I00-I99	M	1	1	-	-	1	-	40	313	353	575	1,284	30.5	28.5	
		F	-	-	-	2	-	1	16	104	171	563	857	30.0	18.4	
		T	1	1	-	2	1	1	56	417	524	1,138	2,141	30.3	23.3	
Diseases of the respiratory system	J00-J99	M	-	1	-	-	1	-	7	50	93	248	400	9.5	10.0	
		F	-	-	-	2	-	-	2	31	53	186	274	9.6	5.9	
		T	-	1	-	2	1	-	9	81	146	434	674	9.5	7.8	
Diseases of the digestive system	K00-K93	M	-	1	1	-	1	1	12	52	42	49	159	3.8	3.1	
		F	-	-	-	-	-	-	8	34	29	64	135	4.7	2.7	
		T	-	1	1	-	1	1	20	86	71	113	294	4.2	2.9	
Diseases of the genitourinary system	N00-N99	M	-	-	-	-	-	-	1	6	8	32	47	1.1	1.2	
		F	-	-	-	-	-	-	-	7	8	28	43	1.5	0.9	
		T	-	-	-	-	-	-	1	13	16	60	90	1.3	1.0	
Complications of pregnancy and childbirth	O00-O99	M	-	-	-	-	-	-	-	-	-	-	-	-	-	
		F	-	-	-	-	-	-	-	-	-	-	-	-	-	
		T	-	-	-	-	-	-	-	-	-	-	-	-	-	
Diseases of the skin and connective tissue	L00-L99	M	-	-	-	-	-	-	1	-	4	1	6	0.1	0.1	
		F	-	-	-	-	-	-	-	-	-	-	-	-	-	
		T	-	-	-	-	-	-	1	-	4	1	6	0.1	0.1	
Diseases of the musculoskeletal system and connective tissue	M00-M99	M	-	-	-	-	-	-	-	4	5	3	12	0.3	0.2	
		F	-	-	-	-	-	1	1	6	4	16	28	1.0	0.6	
		T	-	-	-	-	-	1	1	10	9	19	40	0.6	0.4	
Congenital anomalies	Q00-Q99	M	25	1	-	1	-	-	3	3	1	4	38	0.9	0.6	
		F	8	-	-	-	1	-	-	4	-	2	15	0.5	0.2	
		T	33	1	-	1	1	-	3	7	1	6	53	0.7	0.4	
Certain conditions originating in the perinatal period	P00-P96	M	26	-	-	-	-	-	-	-	-	-	26	0.6	0.4	
		F	22	-	-	-	-	-	-	-	-	-	22	0.8	0.3	
		T	48	-	-	-	-	-	-	-	-	-	48	0.7	0.4	
Symptoms, signs, and ill-defined conditions	R00-R99	M	10	-	-	1	-	1	8	10	2	8	40	1.0	0.7	
		F	10	2	-	-	1	-	1	6	2	8	30	1.0	0.5	
		T	20	2	-	1	1	1	9	16	4	16	70	1.0	0.6	
External causes	V01-Y98	M	4	7	6	11	66	67	261	184	41	53	700	16.6	9.6	
		F	3	3	5	5	27	7	59	38	10	43	200	7.0	3.1	
		T	7	10	11	16	93	74	320	222	51	96	900	12.7	6.4	
All causes		M	70	12	9	15	73	73	417	1,043	1,054	1,441	4,207	100.0	84.5	
		F	45	5	11	15	33	12	185	616	562	1,376	2,860	100.0	56.4	
		T	115	17	20	30	106	85	602	1,659	1,616	2,817	7,067	100.0	70.1	

Notes: ASMR - Age Standardized Mortality Rate per 10,000 population (based on Canada Census 1991 as standard population).
Health Service Delivery Areas will not sum to B.C. due to cases with unknown addresses.

**CAUSES OF DEATH BY HEALTH SERVICE DELIVERY AREA, GENDER, AND AGE GROUP
STATUS INDIANS - 53 NORTHEAST
BRITISH COLUMBIA, 1991 - 2001**

Causes of Death	ICD-10 Codes	Gender	Age Group (in years)										Total			
			<1	1-4	5-9	10-14	15-19	20-24	25-44	45-64	65-74	75+	Number	Percent	ASMR	
Infectious and parasitic diseases	A00-B99	M	-	-	-	-	-	-	-	-	1	-	-	1	1.0	1.4
		F	-	-	-	-	-	-	-	-	-	-	-	-	-	-
		T	-	-	-	-	-	-	-	1	-	-	1	0.5	0.6	
Neoplasms	C00-D48	M	-	-	-	-	-	-	2	2	5	5	14	14.1	19.3	
		F	-	-	-	1	-	-	-	9	4	5	19	21.3	19.4	
		T	-	-	-	1	-	-	2	11	9	10	33	17.6	19.1	
Endocrine/nutritional/metabolic diseases & immunity disorders	E00-E90	M	-	-	-	-	-	-	-	1	-	1	2	2.0	2.2	
		F	-	-	-	-	-	-	-	-	-	-	-	-	-	
		T	-	-	-	-	-	-	-	1	-	1	2	1.1	1.1	
Disease of blood and blood-forming organs	D50-D89	M	-	-	-	-	-	-	-	-	-	-	-	-	-	
		F	-	-	-	-	-	-	1	-	-	-	1	1.1	0.5	
		T	-	-	-	-	-	-	1	-	-	-	1	0.5	0.2	
Mental disorders	F00-F99	M	-	-	-	-	-	-	1	1	-	1	3	3.0	2.8	
		F	-	-	-	-	-	-	3	1	-	1	5	5.6	4.0	
		T	-	-	-	-	-	-	4	2	-	2	8	4.3	3.5	
Diseases of the nervous system and sense organs	G00-H95	M	1	-	-	-	-	-	-	-	-	1	2	2.0	1.7	
		F	-	-	-	-	-	-	-	-	-	-	-	-	-	
		T	1	-	-	-	-	-	-	-	-	1	2	1.1	0.9	
Diseases of the circulatory system	I00-I99	M	-	1	-	-	-	-	2	6	4	5	18	18.2	21.0	
		F	-	-	-	-	-	-	2	3	3	11	19	21.3	24.1	
		T	-	1	-	-	-	-	4	9	7	16	37	19.7	22.2	
Diseases of the respiratory system	J00-J99	M	-	-	-	-	-	-	-	3	3	5	11	11.1	15.8	
		F	-	-	-	-	-	-	-	2	2	3	7	7.9	8.6	
		T	-	-	-	-	-	-	-	5	5	8	18	9.6	11.9	
Diseases of the digestive system	K00-K93	M	-	-	-	-	-	-	-	2	-	-	2	2.0	2.0	
		F	-	-	-	-	-	-	1	5	-	1	7	7.9	5.5	
		T	-	-	-	-	-	-	1	7	-	1	9	4.8	3.9	
Diseases of the genitourinary system	N00-N99	M	-	-	-	-	-	-	-	-	1	-	1	1.0	1.7	
		F	-	-	-	-	-	-	-	-	1	-	1	1.1	1.1	
		T	-	-	-	-	-	-	-	-	2	-	2	1.1	1.4	
Complications of pregnancy and childbirth	O00-O99	M	-	-	-	-	-	-	-	-	-	-	-	-	-	
		F	-	-	-	-	-	-	-	-	-	-	-	-	-	
		T	-	-	-	-	-	-	-	-	-	-	-	-	-	
Diseases of the skin and connective tissue	L00-L99	M	-	-	-	-	-	-	-	-	-	-	-	-	-	
		F	-	-	-	-	-	-	-	-	-	-	-	-	-	
		T	-	-	-	-	-	-	-	-	-	-	-	-	-	
Diseases of the musculoskeletal system and connective tissue	M00-M99	M	-	-	-	-	-	-	-	-	-	-	-	-	-	
		F	-	-	-	-	-	-	-	-	-	-	-	-	-	
		T	-	-	-	-	-	-	-	-	-	-	-	-	-	
Congenital anomalies	Q00-Q99	M	1	-	1	-	-	-	-	1	-	-	3	3.0	1.4	
		F	1	-	-	-	-	-	-	-	-	-	1	1.1	0.2	
		T	2	-	1	-	-	-	-	1	-	-	4	2.1	0.7	
Certain conditions originating in the perinatal period	P00-P96	M	1	-	-	-	-	-	-	-	-	-	1	1.0	0.2	
		F	3	-	-	-	-	-	-	-	-	-	3	3.4	0.7	
		T	4	-	-	-	-	-	-	-	-	-	4	2.1	0.4	
Symptoms, signs, and ill-defined conditions	R00-R99	M	2	-	-	-	-	-	-	1	-	1	4	4.0	2.6	
		F	1	-	-	-	-	-	1	-	-	1	3	3.4	2.2	
		T	3	-	-	-	-	-	1	1	-	2	7	3.7	2.4	
External causes	V01-Y98	M	-	3	-	-	1	6	15	9	3	-	37	37.4	24.3	
		F	-	-	-	-	4	1	11	5	-	2	23	25.8	12.7	
		T	-	3	-	-	5	7	26	14	3	2	60	31.9	17.5	
All causes		M	5	4	1	-	1	6	20	27	16	19	99	100.0	96.4	
	F	5	-	-	1	4	1	19	25	10	24	89	100.0	79.0		
	T	10	4	1	1	5	7	39	52	26	43	188	100.0	85.8		

Notes: ASMR - Age Standardized Mortality Rate per 10,000 population (based on Canada Census 1991 as standard population).
Health Service Delivery Areas will not sum to B.C. due to cases with unknown addresses.

CAUSES OF DEATH BY HEALTH SERVICE DELIVERY AREA, GENDER, AND AGE GROUP
OTHER RESIDENTS - 53 NORTHEAST
BRITISH COLUMBIA, 1991 - 2001

Causes of Death	ICD-10 Code	Gender	Age Group (in years)										Total		
			<1	1-4	5-9	10-14	15-19	20-24	25-44	45-64	65-74	75+	Number	Percent	ASMR
Infectious and parasitic diseases	A00-B99	M	-	-	-	-	-	1	3	1	4	4	13	0.8	0.6
		F	1	-	-	1	1	1	1	-	1	5	11	1.0	0.5
		T	1	-	-	1	1	2	4	1	5	9	24	0.9	0.5
Neoplasms	C00-D48	M	-	-	1	1	-	1	15	135	147	144	444	26.0	22.0
		F	-	-	1	-	1	-	27	103	79	107	318	28.6	14.5
		T	-	-	2	1	1	1	42	238	226	251	762	27.0	18.0
Endocrine/nutritional/metabolic diseases & immunity disorders	E00-E90	M	-	-	-	-	2	2	3	13	13	13	46	2.7	2.2
		F	-	-	-	-	-	-	1	7	17	23	48	4.3	2.4
		T	-	-	-	-	2	2	4	20	30	36	94	3.3	2.3
Disease of blood and blood-forming organs	D50-D89	M	1	-	-	-	-	-	-	-	-	2	3	0.2	0.2
		F	-	-	-	-	1	-	-	1	1	4	7	0.6	0.3
		T	1	-	-	-	1	-	-	1	1	6	10	0.4	0.2
Mental disorders	F00-F99	M	-	-	-	-	-	-	2	8	1	7	18	1.1	0.8
		F	-	-	-	-	-	-	1	1	1	20	23	2.1	1.2
		T	-	-	-	-	-	-	3	9	2	27	41	1.5	1.0
Diseases of the nervous system and sense organs	G00-H95	M	1	1	-	-	-	1	5	6	4	9	27	1.6	1.2
		F	-	1	-	-	-	1	1	4	5	11	23	2.1	1.1
		T	1	2	-	-	-	2	6	10	9	20	50	1.8	1.1
Diseases of the circulatory system	I00-I99	M	1	-	-	-	2	-	19	123	125	282	552	32.3	29.9
		F	1	-	-	-	1	-	5	38	56	283	384	34.5	19.3
		T	2	-	-	-	3	-	24	161	181	565	936	33.2	24.5
Diseases of the respiratory system	J00-J99	M	-	-	1	1	-	-	2	27	36	111	178	10.4	10.3
		F	-	2	1	-	1	-	-	8	21	78	111	10.0	5.6
		T	-	2	2	1	1	-	2	35	57	189	289	10.2	7.7
Diseases of the digestive system	K00-K93	M	-	-	-	-	-	-	3	22	8	27	60	3.5	3.0
		F	-	-	-	-	-	-	-	6	3	20	29	2.6	1.4
		T	-	-	-	-	-	-	3	28	11	47	89	3.2	2.2
Diseases of the genitourinary system	N00-N99	M	-	-	-	-	-	-	-	3	9	16	28	1.6	1.6
		F	-	-	-	-	-	-	-	6	5	8	19	1.7	0.9
		T	-	-	-	-	-	-	-	9	14	24	47	1.7	1.2
Complications of pregnancy and childbirth	O00-O99	M	-	-	-	-	-	-	-	-	-	-	-	-	-
		F	-	-	-	-	-	-	-	-	-	-	-	-	-
		T	-	-	-	-	-	-	-	-	-	-	-	-	-
Diseases of the skin and connective tissue	L00-L99	M	-	-	-	-	-	-	-	-	-	2	2	0.1	0.1
		F	-	-	-	-	-	-	-	-	-	-	-	-	-
		T	-	-	-	-	-	-	-	-	-	-	2	2	0.1
Diseases of the musculoskeletal system and connective tissue	M00-M99	M	-	-	-	-	-	-	-	-	2	3	5	0.3	0.3
		F	-	-	-	-	-	-	2	2	-	9	13	1.2	0.6
		T	-	-	-	-	-	-	2	2	2	12	18	0.6	0.5
Congenital anomalies	Q00-Q99	M	2	-	-	-	-	-	1	-	-	1	4	0.2	0.2
		F	3	-	-	-	-	1	-	-	-	-	4	0.4	0.1
		T	5	-	-	-	-	1	1	-	-	1	8	0.3	0.1
Certain conditions originating in the perinatal period	P00-P96	M	11	-	-	-	-	-	-	-	-	-	11	0.6	0.3
		F	10	-	-	-	-	-	-	-	-	-	10	0.9	0.3
		T	21	-	-	-	-	-	-	-	-	-	21	0.7	0.3
Symptoms, signs, and ill-defined conditions	R00-R99	M	4	-	1	-	-	-	9	7	1	3	25	1.5	0.8
		F	3	-	-	-	-	-	4	5	3	6	21	1.9	0.9
		T	7	-	1	-	-	-	13	12	4	9	46	1.6	0.9
External causes	V01-Y98	M	-	3	3	3	28	34	95	64	18	26	274	16.0	9.3
		F	-	5	-	2	7	7	22	10	6	12	71	6.4	2.6
		T	-	8	3	5	35	41	117	74	24	38	345	12.2	6.0
All causes		M	20	4	6	5	32	39	157	410	371	664	1,708	100.0	84.1
	F	18	8	2	3	12	10	64	192	199	604	1,112	100.0	52.6	
	T	38	12	8	8	44	49	221	602	570	1,268	2,820	100.0	67.9	

Notes: ASMR - Age Standardized Mortality Rate per 10,000 population (based on Canada Census 1991 as standard population).
Health Service Delivery Areas will not sum to B.C. due to cases with unknown addresses.

APPENDIX 7**ASMR TRENDS FOR SELECTED CAUSES OF DEATH**

The categories presented in Appendix 7 are listed below.

CAUSES OF DEATH	ICD-10 CODES	CAUSES OF DEATH	ICD-10 CODES
Infectious/Parasitic Diseases	A00-B99	Digestive System Diseases	K00-K93
HIV Disease	B20-B24	Chronic Liver Disease/Cirrhosis	K70, K73-K74, K76.0-K76.1
Tuberculosis	A15-A19, B90	Congenital Anomalies	Q00-Q99
Cancer	C00-C97	Perinatal Conditions	P00-P96
Lung	C33-C34	External Causes	V01-Y98
Female Breast	C50.0-C50.9	Motor Vehicle Accidents	V02-V04, V09, V12-14, V19.0-V19.6, V20-V79, V80.3-V80.5, V82.0-2.1, V82.3-V89.0, V89.2, V89.9, Y85.0.
Colorectal	C18-C21	Accidental Poisoning	X40-X49
Cervical	C53	Accidental Falls	W00-W19
Prostate	C61	Suicide	X60-X84, Y87.0
Endocrine/Nutritional/Metabolic	E00-E89	Homicide	X85-Y09, Y87.1
Diabetes	E10-E14	Fire and Flames	X00-X09
Circulatory System Diseases	I00-I99	Alcohol-Related Deaths	see glossary
Ischemic Heart	I20-I25	Medical Treatable Diseases	see glossary
Cerebrovascular	I60-I69	Drug Induced Deaths	see glossary
Arteries	I70-I78, I26-I28	Smoking Attributable Mortality (SAM)	see glossary
Respiratory System Diseases	J00-J99		
Pneumonia/Influenza	J10-J18.1, J18.8-J18.9		
Chronic Lung Disease	J40-J44		
Asthma	J45-J46		

ASMR TRENDS FOR SELECTED CAUSES OF DEATH
STATUS INDIANS - PROVINCIAL TOTAL
BRITISH COLUMBIA, 1991-2001

Causes of Death	Age Standardized Mortality Rate (ASMR)											Sig. (p<0.05)
	1991	1992	1993	1994	1995	1996	1997	1998	1999	2000	2001	
Infectious/Parasitic Diseases	3.0	2.6	2.4	2.3	3.2	2.9	3.1	3.0	3.6	3.1	2.8	
HIV Disease	0.8	1.2	0.8	1.1	1.8	1.3	1.4	1.3	1.1	1.4	1.4	
Tuberculosis	0.0	0.1	0.2	0.1	0.3	0.3	0.3	0.3	0.5	0.2	0.6	↗
Cancer	26.1	24.7	23.0	17.0	16.4	15.2	18.5	21.3	18.4	16.4	14.3	↘
Lung	2.9	6.0	6.7	3.4	3.9	3.4	4.0	5.2	4.8	3.9	2.2	
Female Breast	1.8	3.3	3.3	3.5	3.0	1.6	2.6	2.3	2.0	1.0	2.3	
Colorectal	2.7	2.4	1.7	1.6	2.6	1.5	2.4	1.7	2.0	1.7	1.9	
Cervical	0.6	0.0	0.7	0.6	0.3	0.7	0.1	0.7	0.5	0.1	0.1	
Prostate	7.0	3.8	3.9	3.4	1.6	0.8	2.5	3.1	1.6	3.5	2.8	
Endocrine/Nutritional/Metabolic	6.4	2.8	3.5	2.6	3.3	3.2	2.5	3.3	4.3	2.5	4.3	
Diabetes	4.6	2.2	2.9	2.0	1.9	2.1	2.0	2.7	3.5	1.9	3.0	
Circulatory System Diseases	41.6	47.9	46.8	34.0	25.2	27.4	30.4	32.2	26.6	25.3	21.2	↘
Ischemic Heart	18.1	22.9	21.1	17.3	12.4	12.4	14.2	13.8	10.7	11.2	9.7	↘
Cerebrovascular	9.2	11.8	9.8	6.7	6.0	4.9	6.5	7.5	6.2	6.9	4.1	↘
Arteries	2.1	4.2	2.9	1.8	0.8	1.3	1.3	1.2	0.8	0.8	1.5	↘
Respiratory System Diseases	14.1	17.1	17.0	8.5	6.9	7.8	9.6	11.3	10.5	5.3	7.2	↘
Pneumonia/Influenza	7.6	8.3	9.0	4.4	3.4	3.7	5.1	5.9	5.5	2.8	3.0	↘
Chronic Lung Disease	3.1	5.9	4.0	2.6	1.4	1.7	3.2	3.3	1.9	1.7	2.4	
Asthma	0.3	0.7	0.5	0.0	0.6	0.2	0.4	0.2	0.3	0.0	0.0	
Digestive System Diseases	8.2	12.7	7.8	7.9	6.5	5.1	6.7	7.0	6.8	8.1	7.2	
Chronic Liver Disease/Cirrhosis	3.1	5.9	3.6	3.1	3.0	2.9	2.5	2.5	2.3	3.9	3.6	
Congenital Anomalies	0.3	0.6	0.6	0.3	0.2	0.4	0.2	0.4	0.2	0.5	0.5	
Perinatal Conditions	0.4	0.5	0.3	0.5	0.5	0.5	0.5	0.1	0.2	0.4	0.2	
External Causes	24.4	21.7	23.2	18.8	18.5	16.0	18.4	16.8	12.9	11.3	9.8	↘
Motor Vehicle Accidents	6.1	4.3	4.7	5.8	4.6	3.7	3.0	4.1	2.9	2.7	2.6	↘
Accidental Poisoning	2.9	3.9	7.2	4.3	2.5	3.6	3.8	4.3	2.8	2.6	2.1	
Accidental Falls	2.3	1.5	2.1	1.0	3.2	2.2	3.0	1.9	2.1	1.1	0.9	
Suicide	4.2	4.6	3.9	2.3	3.0	3.0	3.6	2.5	2.1	2.5	1.3	↘
Homicide	2.2	1.2	1.5	1.4	1.4	0.7	1.5	0.7	0.5	0.4	0.6	↘
Fire and Flames	1.9	0.9	0.4	0.6	0.9	0.7	0.3	0.7	0.2	0.7	0.4	
All Other Causes	12.8	14.4	11.9	10.8	11.2	10.8	11.2	11.3	7.0	8.6	13.5	
Total Deaths	137.4	145.1	136.6	102.7	91.9	89.3	101.0	106.8	90.4	81.5	81.1	↘
Alcohol-Related Deaths	11.0	14.9	24.0	22.8	21.4	23.5	22.5	23.1	19.5	18.5	17.9	
Medically Treatable Diseases	1.6	1.6	1.3	1.4	1.0	1.1	1.3	1.7	1.1	0.7	0.8	↘
Drug Induced Deaths	2.4	3.5	6.8	4.3	3.1	3.7	4.1	4.9	2.9	2.6	2.4	
Smoking-Attributable Mortality (SAM)	20.5	25.7	23.3	15.9	12.6	12.4	15.9	17.4	14.2	12.3	11.0	↘

Notes: ASMR - Age Standardized Mortality Rate per 10,000 Standard population (Canada Census 1991).

* In 1993 the medical certification of death was revised to include a question about environmental, occupational, and lifestyle factors that may have contributed to the death. As a result, the number of deaths indirectly due to alcohol has increased since 1993.

ASMR TRENDS FOR SELECTED CAUSES OF DEATH
OTHER RESIDENTS - PROVINCIAL TOTAL
BRITISH COLUMBIA, 1991-2001

Causes of Death	Age Standardized Mortality Rate (ASMR)											Sig. (p<0.05)
	1991	1992	1993	1994	1995	1996	1997	1998	1999	2000	2001	
Infectious/Parasitic Diseases	1.0	1.2	1.4	1.5	1.2	1.2	0.8	0.9	0.9	0.8	0.8	↘
HIV Disease	0.5	0.7	0.8	0.9	0.7	0.6	0.2	0.2	0.2	0.2	0.2	↘
Tuberculosis	0.0	0.0	0.0	0.0	0.0	0.0	0.0	0.0	0.0	0.0	0.0	
Cancer	17.4	17.0	17.4	17.4	16.9	17.1	16.9	16.5	16.4	15.8	15.9	↘
Lung	4.8	4.8	4.8	4.5	4.3	4.6	4.5	4.5	4.3	4.2	4.1	↘
Female Breast	2.6	2.8	2.4	2.6	2.4	2.6	2.5	2.5	2.3	2.1	2.3	↘
Colorectal	1.6	1.5	1.5	1.6	1.6	1.4	1.5	1.4	1.5	1.5	1.4	
Cervical	0.2	0.2	0.3	0.2	0.3	0.2	0.2	0.1	0.2	0.2	0.2	
Prostate	3.0	2.7	2.9	2.8	2.8	2.7	2.5	2.3	2.5	2.3	2.5	↘
Endocrine/Nutritional/Metabolic	1.6	1.6	1.7	1.7	1.8	1.7	1.8	1.8	1.7	1.8	2.0	↗
Diabetes	1.2	1.0	1.2	1.3	1.4	1.3	1.3	1.3	1.2	1.4	1.5	↗
Circulatory System Diseases	24.7	24.0	23.8	23.3	22.8	23.1	21.5	21.3	20.6	19.2	18.7	↘
Ischemic Heart	13.0	12.7	12.3	11.9	11.6	11.9	11.0	10.4	10.1	9.7	9.5	↘
Cerebrovascular	5.3	5.0	5.2	5.1	5.0	5.0	4.8	4.8	4.6	4.3	4.3	↘
Arteries	1.9	1.8	1.6	1.6	1.6	1.6	1.3	1.5	1.3	1.2	1.2	↘
Respiratory System Diseases	5.8	6.3	6.5	6.0	6.2	6.5	6.3	6.2	6.4	5.4	5.4	
Pneumonia/Influenza	2.7	2.9	3.0	2.7	2.7	2.7	2.8	2.9	2.9	2.2	2.2	
Chronic Lung Disease	2.2	2.3	2.5	2.3	2.5	2.7	2.6	2.4	2.5	2.4	2.4	
Asthma	0.2	0.2	0.2	0.2	0.2	0.2	0.2	0.2	0.2	0.1	0.1	↘
Digestive System Diseases	2.4	2.4	2.4	2.4	2.2	2.2	2.1	2.2	2.0	2.2	2.1	↘
Chronic Liver Disease/Cirrhosis	0.8	0.7	0.8	0.6	0.6	0.7	0.5	0.6	0.5	0.6	0.5	↘
Congenital Anomalies	0.4	0.3	0.3	0.3	0.4	0.3	0.3	0.4	0.3	0.3	0.3	
Perinatal Conditions	0.3	0.4	0.3	0.4	0.3	0.3	0.3	0.2	0.3	0.3	0.3	
External Causes	5.5	5.4	5.5	5.4	5.1	5.2	5.1	4.9	4.4	3.9	3.0	↘
Motor Vehicle Accidents	1.4	1.2	1.3	1.2	1.1	1.1	1.0	1.0	0.9	0.9	0.7	↘
Accidental Poisoning	0.6	0.7	1.1	0.9	0.7	0.9	0.9	1.1	0.8	0.7	0.5	
Accidental Falls	0.8	0.8	0.8	0.8	0.8	0.8	0.8	0.8	0.8	0.6	0.6	↘
Suicide	1.3	1.3	1.2	1.2	1.3	1.3	1.3	1.1	1.1	1.0	0.7	↘
Homicide	0.3	0.3	0.3	0.3	0.3	0.3	0.2	0.2	0.2	0.1	0.1	↘
Fire and Flames	0.1	0.1	0.1	0.1	0.1	0.1	0.1	0.1	0.1	0.1	0.0	
All Other Causes	4.9	5.1	5.3	5.2	5.3	5.5	5.4	5.4	5.4	5.9	7.3	
Total Deaths	64.0	63.7	64.6	63.6	62.3	63.1	60.4	59.8	58.4	55.6	55.7	↘
Alcohol-Related Deaths	1.6	1.7	3.1	3.4	3.6	4.0	3.8	3.7	3.6	3.6	3.5	↗
Medically Treatable Diseases	0.3	0.3	0.3	0.3	0.3	0.3	0.3	0.2	0.3	0.2	0.3	
Drug Induced Deaths	0.8	0.8	1.3	1.2	1.0	1.1	1.2	1.4	1.0	1.0	0.7	
Smoking-Attributable Mortality (SAM)	13.3	13.4	13.5	12.8	12.7	13.2	12.6	12.3	12.2	11.4	11.3	↘

Notes: ASMR - Age Standardized Mortality Rate per 10,000 Standard population (Canada Census 1991).

* In 1993 the medical certification of death was revised to include a question about environmental, occupational, and lifestyle factors that may have contributed to the death. As a result, the number of deaths indirectly due to alcohol has increased since 1993.

