



## **FOREIGN SERVICES**

Foreign Exchange/Foreign Central Office/Foreign Zone

## **Bell Atlantic - SOUTH**

## **OPERATIONAL SUPPLEMENT**

# Foreign Services

Foreign Services include Foreign Exchange services (FX), Foreign Central Office (FCO) services and Foreign Zone (FZ) services. This section provides a generic explanation of these services and the applicable terminology. However, these services vary by state. Please refer to the appropriate section for specific state information.

When negotiating with end-users to select the appropriate foreign service, follow the processes outlined in the Foreign Services Flow Charts, following this introductory section. These charts are:

1. Identify the Needed Foreign ANC
2. Identify Wire Centers of Normal and Requested Foreign ANCs
3. Determine Type of Foreign Service
4. Identify Foreign Exchange and Foreign Exchange/Foreign Central Office
5. Identify Foreign Zone and Foreign Central Office

After following these steps, follow order negotiation steps in this handbook.

## Terminology/Basic Information

- **Exchange** -- one or more central office within a specified area

NOTE: Wire Center, Exchange Office and Central Office all pertain to an "Exchange."

- An exchange is a geographical area with specific boundaries, within which end-users can locally.
- A Metropolitan Exchange is an exchange so large that it must be sub-divided into rate zones.

**Example:** There are two metropolitan exchanges in Maryland: **BMET** and **WMEA**.

- **Zone** -- a subdivision of a metropolitan exchange.
  - Zone-to-zone calling within the same Met-Exchange is a local call.
  - Each zone within the Met-Exchange may call certain exchanges outside the Met-Exchange as a local call. This capability varies depending on each zone's physical location.
- **Foreign Exchange (FX)**-- An exchange other than the end-user's normal exchange, which provides service for the end-user.

Foreign Exchange service crosses LATA boundaries in designated areas per the FCC. This is known as InterLATA exceptions. These are included in this section of the handbook.

- The CS FIDs for interLATA exceptions are:
- FRZTG for residence

---

## Foreign Services – Introduction

- FXSTG for business

Foreign Exchanges services are further identified in relation to boundaries between normal and requested Foreign Exchanges. See below.

- **Contiguous** -- Two exchanges share a common boundary. When one of the exchanges is a metropolitan exchange, the zone within the metropolitan exchange must share the boundary with the other exchange to be contiguous.
  - Apply these USOCs:
    - 1LHBN (PBX-1LHAN) when call between normal and requested ANCs is local
    - 1LHB5 (PBX-1LHA5) when call between normal and requested FX ANCs is toll
- **Non-Contiguous** -- Exchanges do not share a common boundary. When one of the exchanges is a metropolitan exchange, any zone that does not share a boundary with the other exchange is non-contiguous.
  - Apply these USOCs:
    - 1LHBS (PBX-1LHAS) when call between normal and requested FX ANCs is local; also use 2UELC channel terminals.
    - 1LHB4 (PBX-1LHA4) when call between normal and requested FX ANCs is toll; also use two 2UETL channel terminals.
- **Met FX** (second tier Met-FX) -- An exchange that is contiguous to an exchange that is contiguous to a zone of a metropolitan exchange; used to obtain Met calling. A local telephone number is not required by the tariff with Met-FX.
  - Apply these USOCs:
    - 1LHBL (PBX-1LHAL) when call between normal and requested FX ANCs is local
    - 1LHB7 (PBX-1LHA7) when call between normal and requested FX ANCs is toll
- **Foreign Zone (FZ)** -- Service is provided between zones within a Met-Exchange and does not extend beyond its boundaries. Mileage is measured in quarter miles (air miles) from the end-user's physical location in the normal zone to the nearest point on the boundary of the requested foreign zone.
- **Foreign Central Office (FCO)**-- Service is provided from one central office to another within the same exchange or zone. This service may be combined with FX or FZ.
- **Foreign Exchange/Foreign Central Office** -- Service is provided from an exchange other than the end-user's normal exchange **and** from a requested wire center different from the requested foreign exchange's normal serving wire center.

After the FX mileage is calculated, the FCO mileage is measured from the normal serving wire center (**not** from the end-user's LSO) to the requested foreign wire center. (Call the CSSC for mileage information.)

---

## Foreign Services – Introduction

- **Foreign Zone/Foreign Central Office** -- Service is provided between normal and requested foreign zones in a Met-Exchange **and** from a requested wire center different from the normal serving wire center for the requested foreign zone.

After the FZ mileage is calculated, the FCO mileage is measured from the normal service wire center (**not** from the end-user's LSO) to the requested foreign wire center. (Call the CSSC for mileage information.)

- **Local Channels/Co-loops** -- the wiring and facilities required for the part of the service that extends from the end-user's premises to the normal serving central office
- **Interexchange Channel** -- connects two or more exchanges. Is required when the two locations are in different central offices within the same exchange. Mileage is measured by air miles between serving central offices.
- **Transmission Function** -- the equipment necessary to adapt a circuit to the station interface requirements and bring transmission characteristics into objective range

**Note:** Also known as channel terminals.

### ***Geographic areas that determine rates and calling areas***

- **LATA (Local Access Transport Area)** -- the largest geographical area within a region tariffed to establish local and toll service territories for the local companies.

**Example: There are four Maryland LATAs:**

- Baltimore (238)
  - Hagerstown (240)
  - Salisbury (242)
  - Washington (236)
- LATA relationships:
    - IntraLATA -- within a LATA
    - InterLATA -- between two LATAs

## Foreign Central Office (FCO)

This service is available in a multi-office exchange. Service is furnished from a central office serving an area other than the area in which the end-user is located. It is a detariffed, discretionary service.

- Furnished with individual line or branch exchange service (Not provided for use with semi-pub.)
- Mileage charges are based on air miles between the normal serving wire center and the foreign serving wire center.

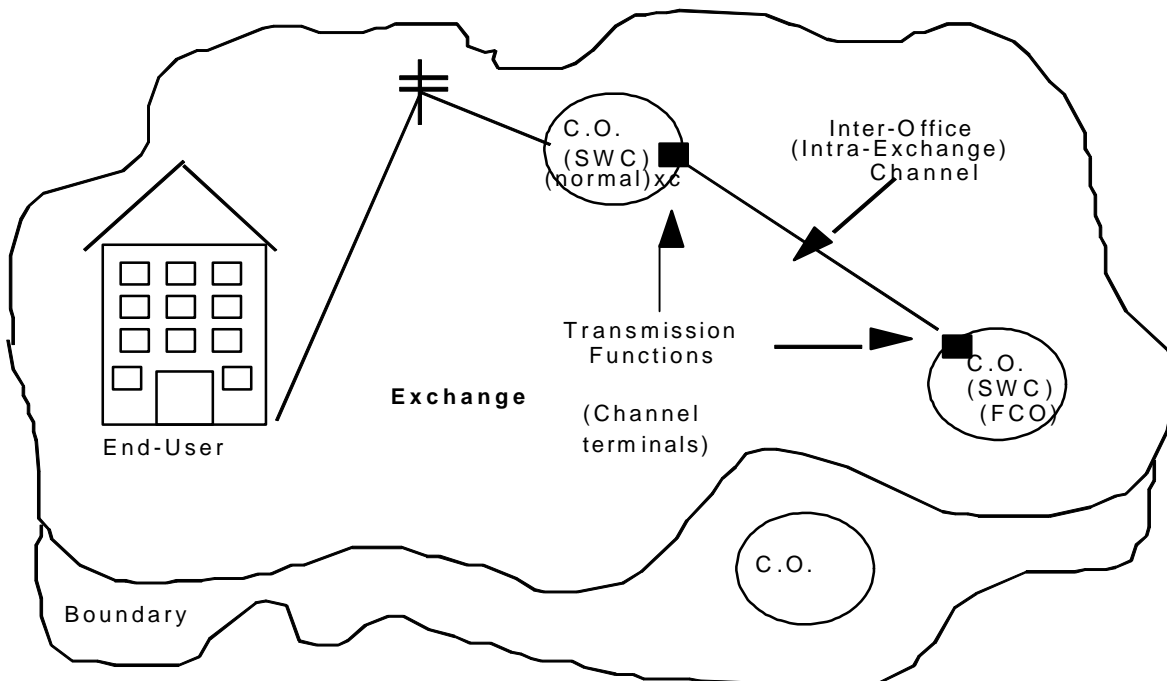

This diagram shows the end-user's location, with the line running to the pole and then to the normal central office that would serve the end-user. In this case, the end-user has requested a foreign central office (FCO) within the same exchange. Note that this is a multi-office exchange area. There is another central office located in a neighboring (contiguous) exchange area below the one in which the end-user is located.

**Billing components** for Foreign Central Office services include:

- Dial Tone Line Charge
- Line Cost Charge
- Interoffice Channel
- Two Transmission Functions

## Foreign Exchange (FX) Service

This service applies when service is furnished from an exchange other than the one in which the end-user is located. It is a detariffed, discretionary service.

- End-user cannot have concurrent services at different locations with the same foreign service telephone number.
- Service is furnished with individual lines only (not provided with semi-public coin service).
- Charges are based on air miles between the wire centers of the two exchanges.

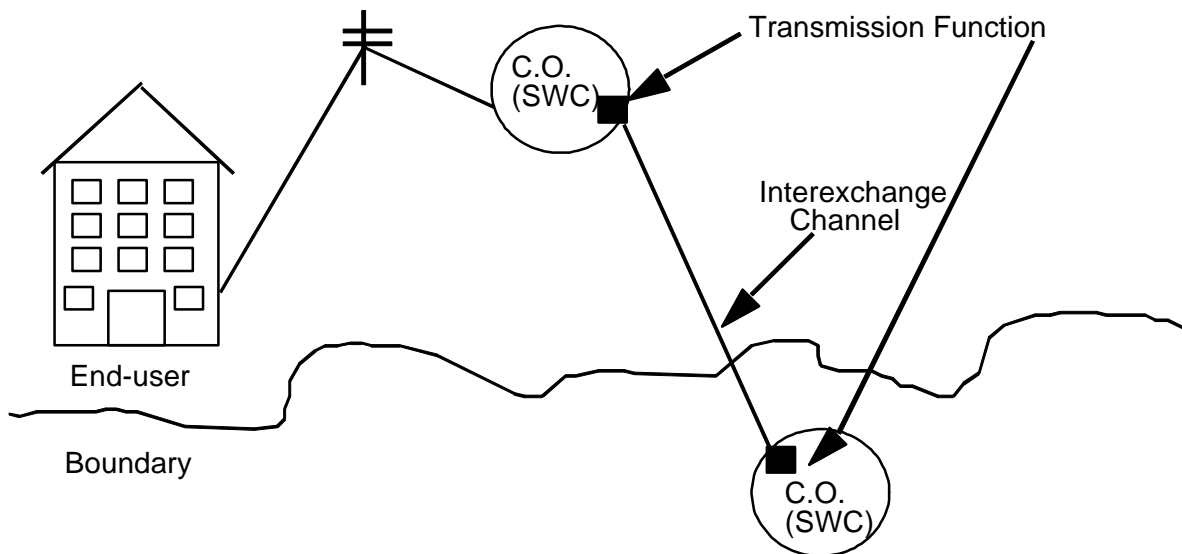

This diagram shows the end-user being served by a central office outside the boundary of the exchange area in which the end-user is located.

**Billing Components** for Foreign Exchange Office services include:

- Dial Tone Line charge
- Line Cost charge
- Interexchange Channel
- Two Transmission Functions

### Metropolitan Exchange Area - Foreign Zone (FZ)

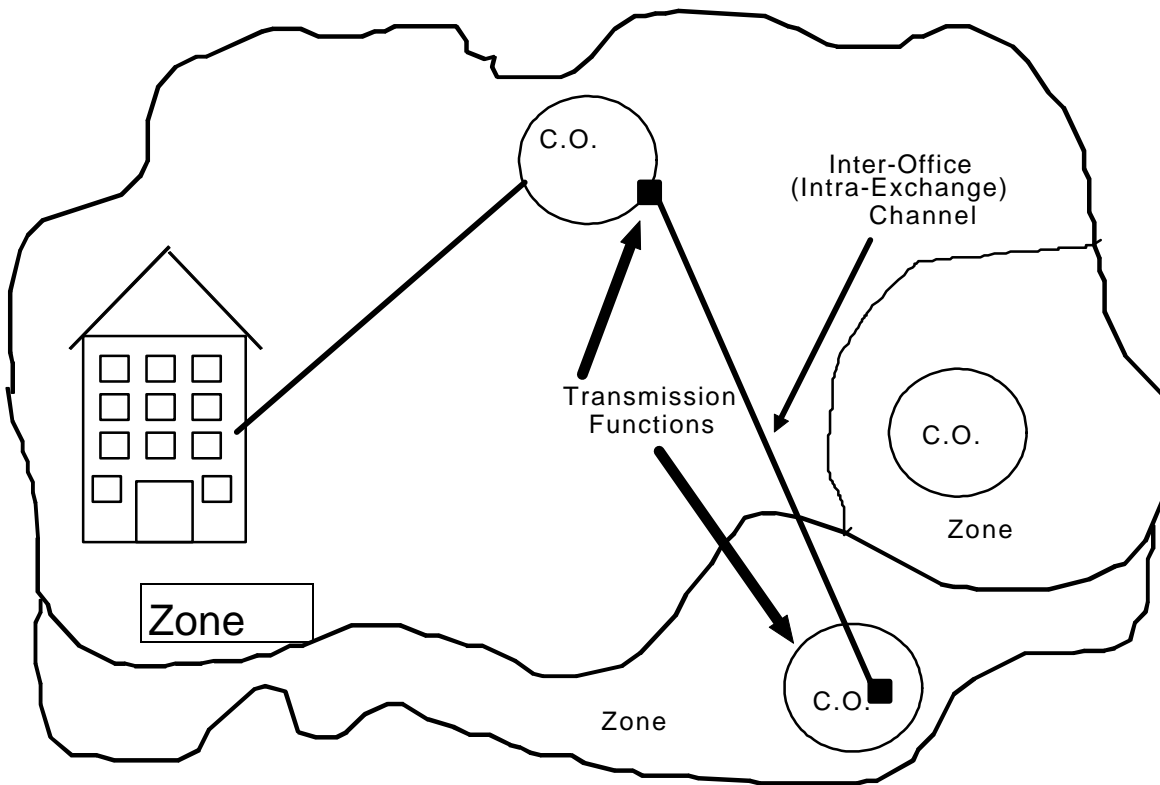

This diagram shows the end-user being served by a central office within a metropolitan exchange area from a zone other than the zone where the end-user's dial tone would normally originate.

## Identify the Needed Foreign ANC

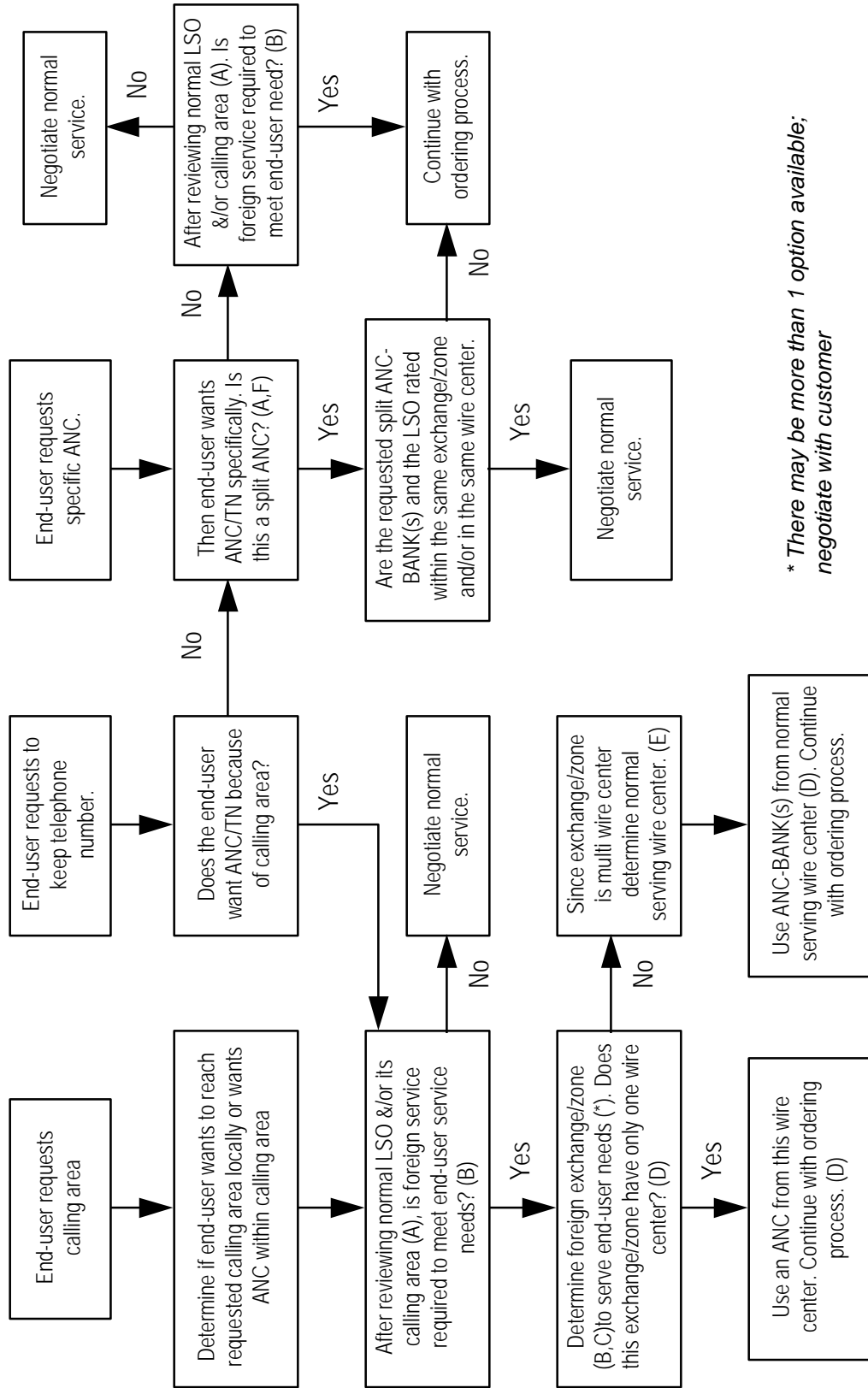

*\* There may be more than 1 option available; negotiate with customer*



## Identify Wire Centers of Normal and Requested Foreign ANCs.

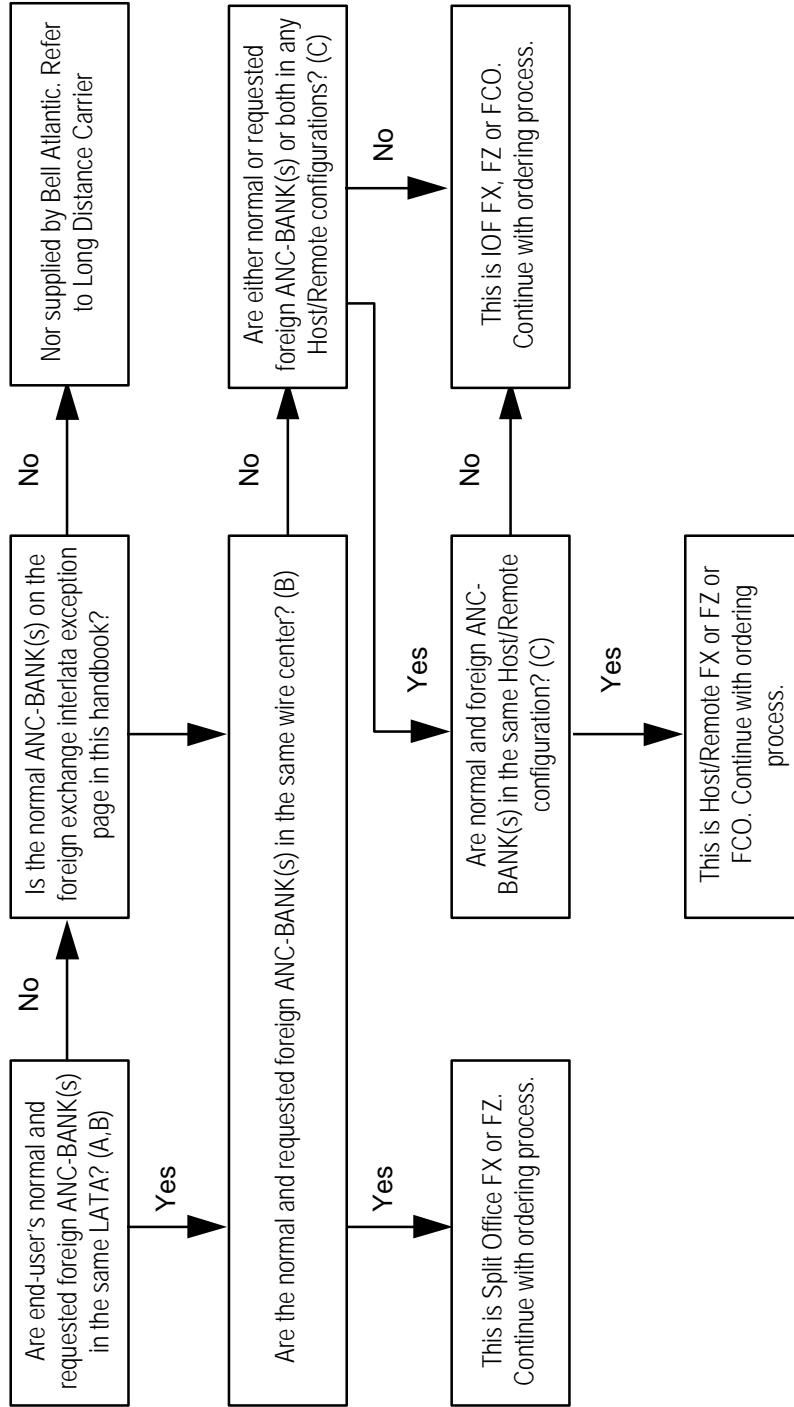

## Determine Type of Foreign Service

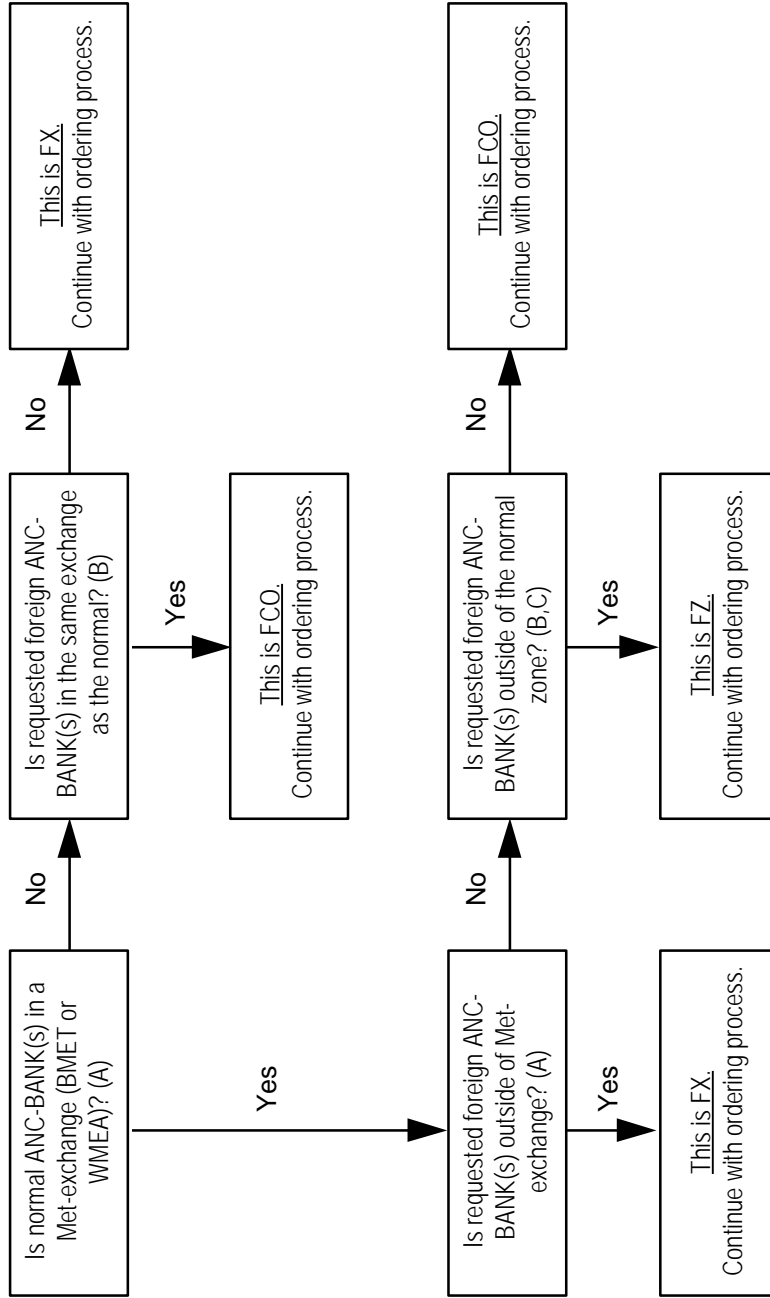

# Identify Foreign Exchange and Foreign Exchange/ Foreign Central Office

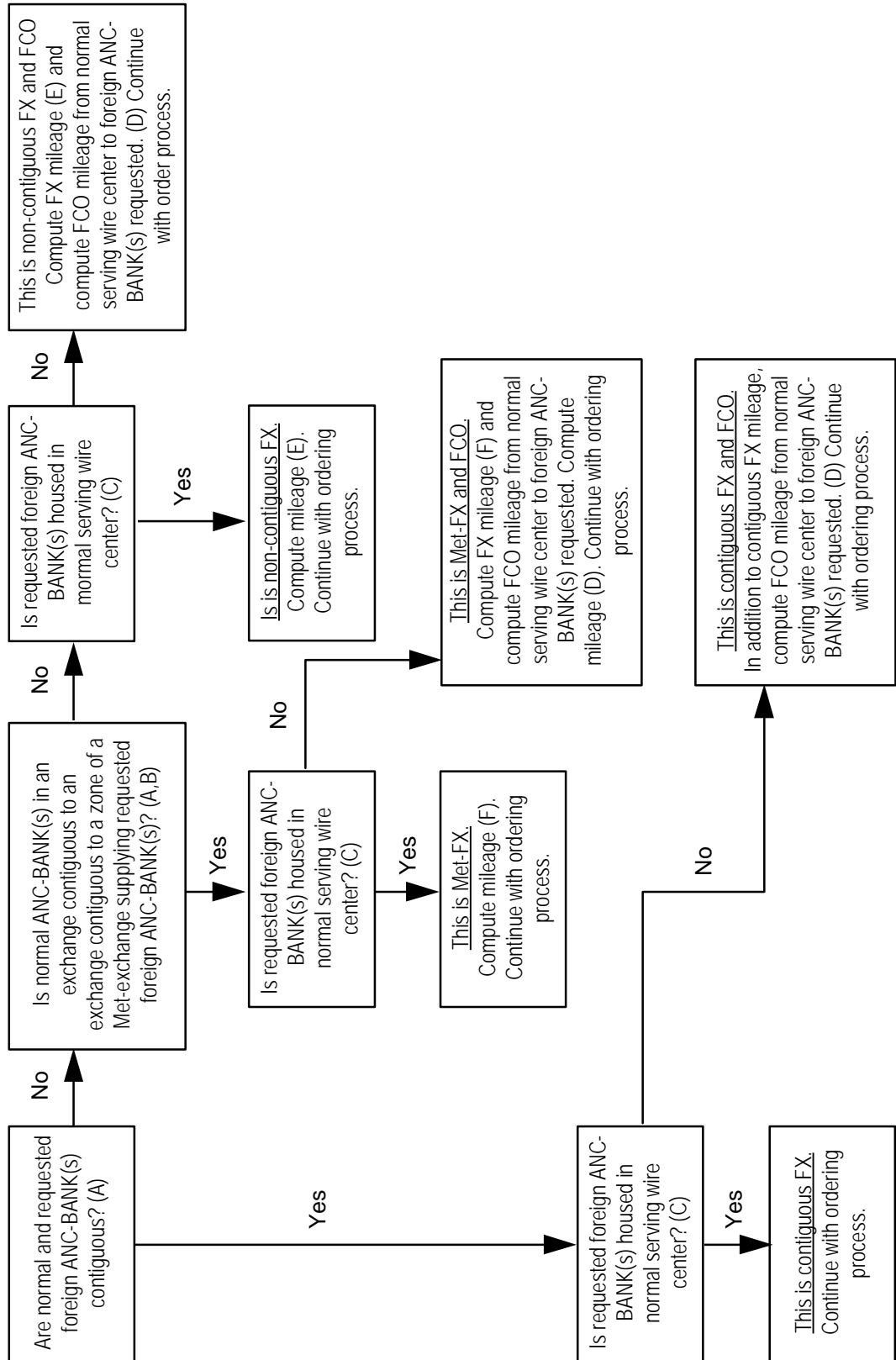

# Identify Foreign Zone and Foreign Central Office

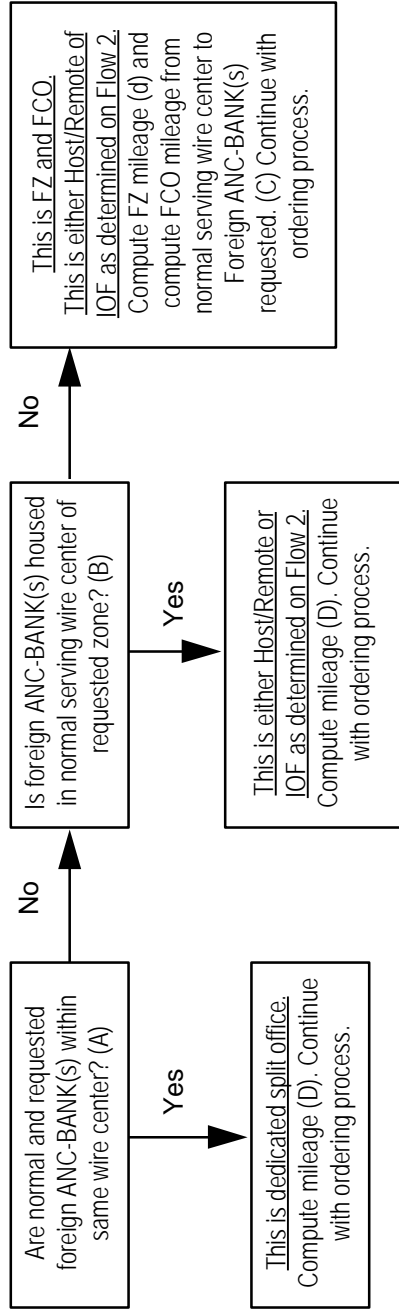

---

**Foreign Services – Delaware****Special Provisions:**

- Foreign Exchange service is provided in Delaware only upon contract for a **minimum** of six months. (Applies to C.O. line and mileage.)

**Foreign Exchange**

<b>IF</b>	<b>Monthly Rate Is</b>	<b>Product/Service Charge Is Initial - Additional</b>
Normal Central Office & Foreign Central Office are in the same building:	Minimum	(Charge is for two trans. functions)
Normal Central Office & Foreign Central Office are in different buildings: <ul style="list-style-type: none"><li>• Interoffice Channel</li><li>• Transmission Functions (2 required) each</li></ul>	Fixed Rate + Per Mile \$XX.XX + X.XX ea. \$XX.XX	No Product/Service Charge for Interoff. channel \$XX.XX - XXX.XX

- Foreign Central Office services are provided in Delaware only upon contract for a **minimum** of six months. (Applies to C.O. line and mileage.)

**Foreign Central Office**

<b>IF</b>	<b>Monthly Rate Is</b>	<b>Product/Service Charge Is Initial - Additional</b>
Normal Central Office & Foreign Exchange Office are in the same building:	Minimum Charge	(Charge is for two trans. functions)
Central Offices are in different buildings: <ul style="list-style-type: none"><li>• Interexchange Channel</li><li>• Transmission Functions (2 required) each</li></ul>	Fixed Rate + Per Mile \$XX.XX + X.XX ea. \$XX.XX	No Product Service Charge Applies \$XXX.XX - XXX.XX

### Residence Contiguous Foreign Exchange Service

This service is not available for new end-users. However, it may be continued for the **same customer at the same premises.**

	<b>Monthly Rate **</b>		
	<b>Distance Between Wire Centers</b>		
	<b>5 miles or less</b>	<b>6 to 10 miles</b>	<b>Over 10 miles</b>
Mileage USOC:	1LHB1	1LHB2	1LHB3

\*\* *Product/Service charges not applicable since this is not available for new installations*

### Wilmington Districts Interoffice Mileage Measurements

	Marshallton	Pensrose	Tallyville	Wilm.
Marshallton - 994, 5, 8, 9	-	6	8	5
Penrose - 762, 4	6	-	4	2
Talleyville - 478	8	4	-	5
Wilmington - 571, 5; 652. 4. 5. 6, 8	5	2	5	-

## Maryland

### Local Calling Area

**Multizone Exchanges** are included in certain exchange areas and allow local calling between designated zones.

- BMEA is Baltimore Metropolitan Exchange Area.
- WMEA is Washington Metropolitan Exchange Area.

<b>BMEA</b>	<b>WMEA</b>
Includes Baltimore and certain Maryland Suburban Zones as designated:	Includes the District of Columbia and certain Maryland and Virginia Suburban Zones as designated:
Arbutus Armiger-Gibson Island Baltimore Brooklyn Park-Linthicum Catonsville Chase Cockeysville	Alexandria-Arlington VA Berwyn MD Bethesda MD Bowie-Glen Dale MD Capitol Heights MD Clinton MD Fairfax-Vienna VA

---

**Foreign Services – Maryland**

Dundalk Elkridge Ellicott City Essex Fork Glen Burnie Glenwood Parkville Pikesville Randallstown Reisterstown Severn Severna Park Sparrows Point Towson Waterloo Woodlawn	Falls Church-McLean VA Hyattsville MD Kensington MD Layhill MD Marlboro MD Oxon Hill MD Rockville MD Silver Spring MD Washington DC
---	---

**Foreign Zone Service (FZ)**

Foreign zone service is service furnished in a multi-zone exchange, from a zone other than the one in which the customer is physically located. It provides the same local calling and long distance rates. The mileage is measured from the customer’s physical location to the nearest point of the Foreign Zone Boundary.

<b>EQUIPMENT</b>	<b>USOC</b>	<b>MO. RATE</b>
<b>MD Mileage</b>		
Individual Line 1st Mile (Minimum) Each Addl 1/4 mile	1LXBU	
PBX Trunk 1st Mile (Minimum) Each Addl 1/4 mile	1LXAU	
<b>Wash Mileage</b>		
Individual Line Per 1/4 mile	1LXBU	
PBX Trunk per 1/4 mile	1LXAU	
<b>VA Mileage(ExceptAlex—Arlington)</b>		
Individual Line—Per Mile	1LXB4	
PBX Trunk—Per Mile	1LXA4	
CTX—Per Mile	1LX5S	
<b>VA Mileage (Alex—Arlington Only)</b>		
Individual Line—Per Mile	1LXBT	
PBX Trunk—Per Mile	1LXAT	
CTX—Per Mile	1LX5P	

**Provisions:**

- For service within WMEA to DC or VA, lines take the rate and connection charges of the Foreign Zone (MD); other services and equipment are rated OCT, and other company service charges apply. This includes a charge for the line connection in the normal zone.
- For FZ mileage, call the CSSC.
- Federal Tax applies.



**Foreign Exchange (FX) Service**

Foreign exchange service is service furnished from an exchange other than the one in which the customer is physically located. Mileage is measured as air miles between the rate centers of the normal and foreign exchanges.

**Foreign Exchange Contiguous – Flat Rates**

**NOTE:** Contiguous means the boundary of the foreign exchange touches the boundary of the local exchange at any point along the boundary.

Equipment	USOC	Monthly Rate
Individual Line	Local 1LHBN	
PBX Trunk	Local 1LHAN	

**Foreign Exchange Non-Contiguous – Rate Center to Rate Center**

**NOTE:** Non-contiguous means at least one exchange stands between the foreign exchange and the local exchange.

**Met FX (2<sup>nd</sup> tier Exchange – two exchange areas away from end-user)**

Individual Line per mile	Local 1LHBL	Toll 1LHB7
PBX Trunk per mile	Local 1LHAL	Toll 1LHA7

**Other (Non-Contiguous – Exchanges do not share a boundary)**

			Check Rate Center to Rate Center for Exact Mileage	1st 25 mile per mile or fraction
Individual Line	Local 1LHBS Toll 1LHB4			Next 25 mile per mile or fraction
PBX Trunk	Local 1LHAS Toll 1LHA4			Each add'l mile or fraction
Channel Terminals	Local 2UELC Toll 2UETL		Minimum 2	Each

**Foreign Central Office (FCO) Service**

Foreign Central Office Service is service furnished from a central office other than a central office designated by the telephone company to serve a particular customer. The central offices must be in the same exchange or zone. The mileage is measured in quarter miles between the central office normally serving the customer and the central office requested by the customer:

<b>Equipment</b>	<b>USOC</b>	<b>Monthly Rate</b>
Individual Line or Trunk Per 1/4 Mi.	1LX4R	
Channel Terminals - Min 2	2UECO	

**Provisions:**

- Provided for both individual lines and PBX trunks

**Foreign Exchange InterLATA Exceptions**

***DC End-user LATA Exceptions for calling Baltimore LATA***

If end-user requests InterLATA calling to:	From this Exchange/NNX:	and LSO is: (Check ECG)	Then:
BALTIMORE LATA	ASHTON	421 774	Accept the request and offer one of the following NNX based on calling areas end-user desires:  741-1000 6000 9000 West River  792, 880 Waterloo
	BERWYN	220 552 935 937	
	BETHESDA	229 365 493 652	
	BOWIE-GLEN DALE	249 262 794	
	BRANDYWINE	579 782	
	CAPITOL HEIGHTS	350 423 449 499 735 925	
	CLINTON	297 856	
	DAMASCUS	253	
	GAITHERSBURG	540 926	

**Foreign Exchange InterLATA Exceptions (continued)**

***DC End-user LATA Exceptions for calling Baltimore LATA***

If end-user requests InterLATA calling to:	From this Exchange/NNX:	and LSO is: (Check ECG)	Then:
BALTIMORE LATA	HUGHESVILLE	274	Accept the request and offer one of the following NNX based on calling areas end-user desires:  741-1000 6000 9000 West River  792, 880 Waterloo
	HYATTSVILLE	277 322 422 459 559	
	INDIAN HEAD	375 743	
	KENSINGTON	649 871 881	
	LA PLATA	934	
	LAUREL	210 490	
	LAYHILL	384 598 890	
	MARLBORO	627	
	NANJEMOY	246	
	OXON HILL	248	
		292	
		567	
		894	
	POOLESVILLE	349	

**Foreign Exchange InterLATA Exceptions, (continued)**

***DC End-user LATA Exceptions for calling Baltimore LATA***

If end-user requests InterLATA calling to:	From this Exchange/NNX:	and LSO is: (Check ECG)	Then:
BALTIMORE LATA	ROCKVILLE	251 299	Accept the request and offer one of the following NNX based on calling areas end-user desires:  741-1000 6000 9000 West River  792, 880 Waterloo
	SILVER SPRING	270 431 565 572 622	
	WALDORF	645	
ODENTON  CROFTON (EXCEPTION AREA)	261 *(normal) BOWIE-GLENN DALE  (Wash LATA) 621 *(normal) BOWIE-GLENN DALE	721 CROFTON  672, 674 ODENTON	
	854 ASHTON	531 COLUMBIA 988 ELLICOTT CITY	
	Any other LSO in WASHINGTON LATA	Advise customer to contact a long distance carrier	

\* Another Toll Carrier cannot provide 261 or 621.

Foreign Exchange InterLATA Exceptions (continued)

**Baltimore End-user LATA Exceptions for calling DC LATA**

If end-user requests InterLATA calling to:	From this Exchange/NNX:	and LSO is: (Check ECG)	Then:	
WASHINGTON LATA	ANNAPOLIS	263	Accept the request and offer one of the following NXX based on calling areas end-user desires:  261 BOWIE-GLENN DALE 596 LAUREL 621 BOWIE-GLENN DALE 629 BOWIE-GLENN DALE 854 ASHTON 855 MARLBORO 858 BOWIE-GLENN DALE 973 BOWIE-GLENN DALE	
	ARBUTUS	247		
	ARMINGER-GIBSON ISLAND	255		
	BROOKLYN PARK-LINTHICUM	636		
	CATONSVILLE	455		
	COLUMBIA	290 381 531 730		
	CROFTON	721		
	ELKRIDGE	796		
	ELLCOTT CITY	465		
	GLEN BURNIE	768 859		
	GLENWOOD	489		
	MILLERSVILLE	<b>923</b>		261 BOWIE GLENN DALE 596 LAUREL 621 BOWIE-GLENN DALE 629 BOWIE GLENN DALE 854 ASHTON 855 MARLBORO 858 BOWIE-GLENN DALE 973 BOWIE-GLENN DALE

**Foreign Exchange InterLATA Exceptions**

***Baltimore End-user LATA Exceptions for calling DC LATA***

If end-user requests InterLATA calling to:	From this Exchange/NNX:	and LSO is: (Check ECG)	Then:
WASHINGTON LATA			Accept the request and offer one of the following NXX based on calling areas end-user desires:
	NEW WINDSOR	635	261 BOWIE GLENN DALE
	NORTH BEACH	257	596 LAUREL
	ODENTON	672 674	621 BOWIE-GLENN DALE 629 BOWIE GLENN DALE
	PRINCE FREDERICK	535 586	854 ASHTON
	RANDALLSTOWN	521	855 MARLBORO
	SEVERN	969 987	858 BOWIE-GLENN DALE
	SEVERNA PARK	544	973 BOWIE-GLENN DALE
	SHERWOOD FOREST	849	
	SOLOMONS	326	
	SYKESVILLE	549	
	WATERLOO	799	
	WEST RIVER	798 867	261 BOWIE GLENN DALE 596 LAUREL 621 BOWIE-GLENN DALE 629 BOWIE GLENN DALE 854 ASHTON 855 MARLBORO 858 BOWIE-GLENN DALE
	WOODLAWN	265	
	WEST RIVER 741 -1000 6000 9000	627, 952 MARLBORO	
Any other LSO in Baltimore LATA		Advise end-user to contact a long-distance carrier.	

**Foreign Exchange InterLATA Exceptions (continued)**

***Hagerstown End-user LATA Exceptions for calling Baltimore LATA***

<b>If end-user requests InterLATA calling to:</b>	<b>From this Exchange/NNX:</b>	<b>Then:</b>
BALTIMORE LATA	MOUNT AIRY 829	Accept the request and offer: 549 SYKESVILLE
	Any other LSO in the Hagerstown LATA	Advise customer to contact a long distance carrier

***Hagerstown End-user LATA Exceptions for calling DC LATA***

<b>If end-user requests InterLATA calling to:</b>	<b>From this Exchange/NNX:</b>	<b>Then:</b>
WASHINGTON LATA	BUCKEYSTOWN 874 FREDERICK 662 MOUNT AIRY 829 NEW MARKET 865	Accept the request and offer: DAMASCUS 607,831
	Any other LSO in the Hagerstown LATA	Advise customer to contact a long distance carrier

**NOTE:** No Foreign Exchange InterLATA is allowed from:

- Washington DC LATA to Hagerstown LATA
- Baltimore LATA to Hagerstown LATA



Foreign Services – Maryland

**Granted Exceptions – Washington D.C. LATA to Baltimore LATA**

LOCAL SERVING EXCHANGE/ZONE	LSO	FX SERVING ANC/WC	ZONE	CHRG	FACILITY REQ	QTY	USOC CODE 1LH++ IND PBX	
ASHTON	421 774	792, 880 LAUREL	WATERLOO		IOF	13	B7	A7
BERWYN	220 552 935 937	792, 880 LAUREL	WATERLOO		IOF	15	B4	A4
BETHESDA	229 365 493 652	792, 880 LAUREL	WATERLOO		IOF	22	B4	A4
BOWIE-GLENN DALE	249	792, 880 LAUREL	WATERLOO		IOF	14	B4	A4
	*261	793 CROFTON	SEVERNA PARK		SO	16	B4	A4
	262	792, 880 LAUREL	WATERLOO		IOF	14	B4	A4
	*621	551 ODENTON	SEVERN		SO	15	B4	A4
	794	792, 880 LAUREL	WATERLOO		IOF	14	B4	A4
BRANDYWINE	579 782	792, 880 LAUREL	WATERLOO		IOF	33	B4	A4
CAPITOL HEIGHTS	350 423 449 599 735 925	792, 880 LAUREL	WATERLOO		IOF	22	B4	A4
CLINTON	297 856	792, 880 LAUREL	WATERLOO		IOF	29	B4	A4
DAMASCUS	253	792, 880 LAUREL	WATERLOO		IOF	24	B4	A4
GAITHERSBURG	540 926	792, 880 LAUREL	WATERLOO		IOF	23	B4	A4

\* **“SO” denotes Split Office**  
**“IOF” denotes Inter-Office Facility**  
**“H/R” denotes Host Remote Office**  
**Reminder: 2 Channel Terminal Charges apply as follows:**

SUFFIX	USOC	RATE
BS or AS	2UELC	
B4 or A4	2UETL	

Foreign Services – Maryland

**Granted Exceptions – Washington D.C. LATA to Baltimore LATA (continued)**

LOCAL SERVING EXCHANGE/ZONE	LSO	FX SERVING ANC/WC	ZONE	CHRG	FACILITY REQ	QTY	USOC CODE 1LH++ IND PBX	
HUGHESVILLE	274	792, 880 LAUREL	WATERLOO		IOF	45	B4	A4
HYATTSVILLE	277 322 422 459 559	792, 880 LAUREL	WATERLOO		IOF	18	B4	A4
INDIAN HEAD	375 743	792, 880 LAUREL	WATERLOO		IOF	45	B4	A4
KENSINGTON	649 871 881 920 942	792, 880 LAUREL	WATERLOO		IOF	19	B4	A4
LA PLATA	934	792, 880 LAUREL	WATERLOO		IOF	47	B4	A4
LAUREL	210	813 MUIRKIRK	WATERLOO		SO	1	BN	AN
	490	792, 880 LAUREL	WATERLOO		SO	1	BN	AN
LAYHILL	384 598 890	792, 880 LAUREL	WATERLOO		IOF	16	B4	A4
MARLBORO	627	792, 880 LAUREL	WATERLOO		IOF	25	B4	A4
NANJEMOY	246	792, 880 LAUREL	WATERLOO		IOF	56	B4	A4
OXON HILL	248 292 567 894	792, 880 LAUREL	WATERLOO		IOF	29	B4	A4
POOLESVILLE	349	792, 880 LAUREL	WATERLOO		IOF	34	B4	A4
ROCKVILLE	299 251	792, 880 LAUREL	WATERLOO		IOF	21	B4	A4
SILVER SPRING	270 431 565 572 622	792, 880 LAUREL	WATERLOO		IOF	18	B4	A4
WALDORF	645	792, 880 LAUREL	WATERLOO		IOF	39	B4	A4

\* **“SO” denotes Split Office**  
**“IOF” denotes Inter-Office Facility**  
**“H/R” denotes Host Remote Office**  
**Reminder: 2 Channel Terminal Charges apply.**

Foreign Services – Maryland

**Granted Exceptions –Baltimore LATA to Washington D.C. LATA**

LOCAL SERVING EXCHANGE/Z ONE	LSO	FX SERVING ANC/WC RANGE	ZONE	CHRG	FAC-ILITY REQ	QTY	USOC CODE 1LH++ IND PBX	
ANNAPOLIS	263	261 1,2 858 5,6,8 ANNAPOLIS	BOWIE- GLENN DALE		SO	18	B7	A7
	266	261 8 858 2, 3, 4 PAROLE	BOWIE- GLENN DALE		SO	18	B7	A7
	757	658 7 ST MARGARETS	BOWIE- GLENN DALE		SO	18	B7	A7
	956	261 4,7 MAYO	BOWIE- GLENN DALE		SO	18	B7	A7
ARBUTUS	247	621 1,2 ELKRIDGE	BOWIE- GLENN DALE		IOF	20	B4	A4
ARMIGER- GIBSON ISLAND	255	261 1,2 ANNAPOLIS	BOWIE- GLENN DALE		IOF	18	B4	A4
BROOK-LYN PARK- LINTHICUM	636	261 1,2 ANNAPOLIS	BOWIE- GLENN DALE		IOF	20	B4	A4
CATONS- VILLE	455	621 4,5,6 COLUMBIA	BOWIE- GLENN DALE		IOF	21	B4	A4
COLUMBIA	290	621 3,8 OWEN BROWN	BOWIE- GLENN DALE		H/R	17	B7	A7
	381	621 3,8 OWEN BROWN	BOWIE- GLENN DALE		SO	17	B7	A7
	531	621 4,5,6 COLUMBIA	BOWIE- GLENN DALE		IOF	17	B7	A7
	730	621 4,5,6 COLUMBIA	BOWIE- GLENN DALE		SO	17	B7	A7
CROFTON	721	261 0,3,6 851 0,1,9 CROFTON	BOWIE- GLENN DALE		SO	1	BN	AN
ELKRIDGE	796	621 1,2 ELKRIDGE	BOWIE- GLENN DALE		SO	17	B4	A4
ELLCOTT CITY	465	621 4,5,6 COLUMBIA	BOWIE GLENN DALE		IOF	20	B4	A4

\* **“SO” denotes Split Office**  
**“IOF” denotes Inter-Office Facility**  
**“H/R” denotes Host Remote Office**  
**Reminder: 2 Channel Terminal Charges apply**

Foreign Services – Maryland

**Granted Exceptions –Baltimore LATA to Washington D.C. LATA (continued)**

LOCAL SERVING EXCHANGE/Z ONE	LSO	FX SERVING ANC/WC RANGE	ZONE	CHRG	FACILITY REQ	QTY	USOC CODE 1LH++ IND PBX	
GLEN BURNIE	768	261 1, 2 ANNAPOLIS	BOWIE- GLENN DALE		IOF	17	B4	A4
	859	621 1, 2 ELKRIDGE	BOWIE- GLENN DALE		IOF	17	B4	A4
GLENWOOD	489	621 4, 5, 6 COLUMBIA	BOWIE- GLENN DALE		IOF	26	B4	A4
MILLERS-VILLE	923	621 0, 7, 9 ODENTON	BOWIE- GLENN DALE		IOF	11	BL	AL
NEW WINDSOR	635	621 4, 5, 6 COLUMBIA	BOWIE- GLENN DALE		IOF	42	B4	A4
NORTH BEACH	257	855 0, 2, 8 NORTH BEACH	MARLBORO		SO	1	BN	AN
ODENTON	672	621 0, 7, 9 ODENTON	BOWIE- GLENN DALE		H/R	1	BN	AN
	674	621 7, 8, 9 ODENTON	BOWIE- GLENN DALE		SO	1	BN	AN
PRINCE FREDERICK	535	855 1, 9 PR. FRED.	MARLBORO		SO	22	B7	A7
	586	855 1, 9 PR. FRED.	MARLBORO		H/R	22	B7	A7
RANDALLSTOWN	521	621 4, 5, 6 COLUMBIA	BOWIE- GLENN DALE		IOF	26	B4	A4
SEVERN	551	621 0, 7, 9 ODENTON	BOWIE- GLENN DALE		SO	15	B4	A4
	969	261 1, 2 ANNAPOLIS	BOWIE- GLENN DALE		IOF	15	B4	A4
	987	621 0, 7, 9 ODENTON	BOWIE- GLENN DALE		IOF	15	B4	A4

\* **“SO” denotes Split Office**  
**“IOF” denotes Inter-Office Facility**  
**“H/R” denotes Host Remote Office**  
**Reminder: 2 Channel Terminal Charges apply**

SUFFIX	USOC	RATE
BS or AS	2UELC	
B4 or A4	2UETL	

Foreign Services – Maryland

**Granted Exceptions –Baltimore LATA to Washington D.C. LATA (continued)**

LOCAL SERVING EXCHANGE/Z ONE	LSO	FX SERVING ANC/WC RANGE	ZONE	CHRG	FACILITY REQ	QTY	USOC CODE 1LH++ IND PBX	
SEVERNA PARK	544	261 1, 2 ANNAPOLIS	BOWIE- GLENN DALE		IOF	16	B4	A4
SHERWOOD FOREST	849	261 1, 2 858 2, 3, 4 970 PAROLE	BOWIE- GLENN DALE		SO	15	B7	A7
SOLOMONS	326	855 1, 9 PR. FRED.	MARL-BORO		H/R	38	B4	A4
SYKES-VILLE	549	621 4, 5, 6 COLUMBIA	BOWIE- GLENN DALE		IOF	28	B4	A4
WATER-LOO	799	621 1, 2 ELKRIDGE	BOWIE- GLENN DALE		SO	14	B4	A4
WEST RIVER	798	261 4, 7 MAYO	BOWIE- GLENN DALE		SO	1	BN	AN
	867	261 5, 9 GALESVILLE	BOWIE- GLENN DALE		SO	1	BN	AN
WOOD-LAWN	265	621 4, 5, 6 COLUMBIA	BOWIE- GLENN DALE		IOF	25	B4	A4

\* **“SO” denotes Split Office**  
**“IOF” denotes Inter-Office Facility**  
**“H/R” denotes Host Remote Office**  
**Reminder: 2 Channel Terminal Charges apply**

SUFFIX	USOC	RATE
BS or AS	2UELC	
B4 or A4	2UETL	

Foreign Services – Maryland

**Granted Exceptions – Hagerstown LATA**

LOCAL SERVING EXCHANGE/Z ONE	LSO	FX SERVING ANC/WC	ZONE	CHRG	*FACILITY REQ	QTY	USOC CODE 1LH++ IND PBX	
BUCKEYSTOWN	874	831 1, 8 607 4 BUCKEYSTOWN	DAMASCUS		SO	1	BN	AN
FREDERICK	473	831 4 607 0, 3, 5, 7  FREDERICK	DAMASCUS		H/R	14	BS	AS
	662	831 4 607 0, 3, 5, 7 FREDERICK	DAMASCUS		SO	14	BS	AS
	898	831 4 607 0, 3, 5, 7 FREDERICK	DAMASCUS		IOF	14	BS	AS
NEW MARKET	865	831 2, 3, 6, 9 607 6 NEW MARKET	DAMASCUS		SO	1	BN	AN
MOUNT AIRY	829	831 0, 5, 7 7 607 8, 9 MOUNT AIRY	DAMASCUS		SO	1	BN	AN

\* **“SO” denotes Split Office**  
**“IOF” denotes Inter-Office Facility**  
**“H/R” denotes Host Remote Office**  
**Reminder: 2 Channel Terminal Charges apply**

SUFFIX	USOC	RATE
BS or AS	2UELC	
B4 or A4	2UETL	

**Quick Reference Guide**

**Miscellaneous FX Mileages (Contiguous and Non-Contiguous)**

			1LH+ +	
FROM	TO	QTY	IND	PBX
Aberdeen	Bel Air	10	BS	AS
	Chase	15	B7	A7
	Churchville	1	BN	AN
	Darlington	10	BS	AS
	Edgewood	1	BN	AN
	Fallston	12	B4	A4
	Havre de Grace	1	BN	AN
	Perryville	7	BS	AS
	Pt. Deposit	8	BS	AS
Accident	Grantsville	1	B5	A5
Annapolis	Armiger Gib Is	1	BN	AN
	Crofton	1	BN	AN
	Severna Park	1	BN	AN
	West River	1	BN	AN
Ashton (854 only)	Columbia	11	BS	AS
	Damascus	1	BN	AN
	Ellicott City	15	B7	A7
	Gaithersburg	1	BN	AN
	Kensington	10	BS	AS
	Laurel	1	BN	AN
	Rockville	9	BL	AL
	Silver Spring	10	BS	AS
Baltimore	Annapolis	23	B4	A4
	Bel Air	22	B4	A4
	Westminster	28	B4	A4
Bel Air	Aberdeen	10	BS	AS
	Cardiff	1	BN	AN
	Churchville	1	BN	AN
	Edgewood	1	BN	AN
	Fallston	1	BN	AN
	Havre de Grace	14	BS	AS
	Jarrettsville	1	BN	AN
	Perrysville	15	B4	A4

**Provisions**

- If mileage is not shown, call BA's CSSC.

Reminder: Channel Terms apply as follows:

SUFFIX	USOC
BS or AS	2UELC
B4 or A4	2UETL

**Foreign Services – Maryland**

**Miscellaneous FX Mileages (Contiguous and Non-Contiguous)**

			1LH++	
FROM	TO	QTY	IND	PBX
Berlin	Bishopville	1	BN	AN
Berwyn	Brandywine	21	B4	A4
	Laurel	1	BN	AN
Bethesda	Laurel	17	B4	A4
Bittinger	Accident	1	B5	A5
Bowie-Glenn	Laurel	1	BN	AN
Brandywine	Capitol Heights	14	BS	AS
	Hughesville	1	BN	AN
	Marlboro	1	BN	AN
	Oxon Hill	1	BN	AN
	Waldorf	1	BN	AN
Brunswick	Frederick	1	BN	AN
	Keedysville	1	B5	A5
Buckeystown	Brunswick	1	BN	AN
	Frederick	1	BN	AN
Cambridge	Trappe	1	BN	AN
	Vienna	1	BN	AN
Capitol Heights	Laurel	17	B4	A4
Cardiff	Bel Air	1	BN	AN
	Darlington	1	BN	AN
	Jarrettsville	1	BN	AN
Cecilton	Galena	1	BN	AN
Centreville	Chestertown	1	BN	AN
	Hillsboro	1	BN	AN
	Queenstown	1	BN	AN
	Ridgley	1	B5	A5
	Rock Hall	1	B5	A5
Chestertown	Centreville	1	BN	AN
	Church Hill	1	BN	AN
	Millington	1	BN	AN
Church Hill	Centreville	1	BN	AN
	Chestertown	1	BN	AN
Churchville	Aberdeen	1	BN	AN
	Bel Air	1	BN	AN
	Darlington	1	BN	AN
	Fallston	9	BS	AS
	Havre de Grace	1	BN	AN

**Provisions**

- If mileage is not shown, call BA's CSSC.

Reminder: Channel Terms apply as follows:

SUFFIX	USOC
BS or AS	2UELC
B4 or A4	2UETL

**Miscellaneous FX Mileages (Contiguous and Non-Contiguous)**



## Foreign Services – Maryland

			1LH+ +	
FROM	TO	QTY	IND	PBX
Clear Spring	Hagerstown	1	BN	AN
	Williamsport	1	BN	AN
Clinton	Waldorf	10	BS	AS
Cockeysville	Hampstead	14	BS	AS
Columbia	Annapolis	26	B4	A4
	Ashton	11	BS	AS
	Ellicott City	1	BN	AN
	Glenwood	12	BS	AS
	Laurel	1	BN	AN
	Waterloo	1	BN	AN
Crofton	Annapolis	1	BN	AN
	Brooklyn Pk-Linth	16	B4	A4
	Severn	11	BL	AL
	Severna Pk	9	BL	AL
	Sherwood Forest	1	BN	AN
	West River	1	BN	AN
Damascus	Ashton	1	BN	AN
	Gaithersburg	1	BN	AN
	Layhill	17	BL	AL
Darlington	Bel Air	1	BN	AN
	Churchville	1	BN	AN
	Cockeysville	27	B4	A4
	Fallston	15	B4	A4
Deal Island	Pr Anne	1	BN	AN
Delmar	Salisbury	1	BN	AN
	Willards	1	BN	AN
Denton	Federalsburg	1	BN	AN
Easton	Hillsboro	1	BN	AN
	Preston	1	BN	AN
	Queenstown	1	BN	AN
Edgewood	Trappe	1	BN	AN
	Aberdeen	1	BN	AN
	Bel Air	1	BN	AN
	Darlington	17	B4	A4
	Fallston	1	BN	AN
	Havre de Grace	15	BS	AS
Elkton	Northeast	23	B4	A4
	Northeast	1	BN	AN

### Provisions

- If mileage is not shown, call BA's CSSC.

*Reminder: Channel Terms apply.*

## Foreign Services – Maryland

### Miscellaneous FX Mileages (Contiguous and Non-Contiguous)

FROM	TO	QTY	1LH++	
			IND	PBX
Ellicott City	Annapolis	26	B4	A4
	Berwyn	20	B4	A4
	Columbia	1	BN	AN
	Laurel	12	BS	AS
Emmitsburg	Thurmont	1	BN	AN
Fallston	Aberdeen	12	B4	A4
	Bel Air	1	BN	AN
	Edgewood	1	BN	AN
	Fork	1	BN	AN
Federalsburg	Hurlock	1	BN	AN
	Salisbury	26	B4	A4
Flintstone	Hancock	1	B5	A5
Fork	Fallston	1	BN	AN
Frederick	Brunswick	1	BN	AN
	Buckeystown	1	BN	AN
	Myersville	1	BN	AN
	Thurmont	1	BN	AN
Gaithersburg	Ashton	1	BN	AN
	Bethesda	13	BS	AS
	Damascus	1	BN	AN
	Hyattsville	19	B4	A4
	Kensington	11	BS	AS
	Layhill	1	BN	AN
Glenwood	Silver Spring	13	BS	AS
	Ashton	1	BN	AN
	Ellicott City	12	BL	AL
	Laurel	17	B4	A4
	Sykesville	1	BN	AN
Grantsville	Frostburg	1	BN	AN
Greensboro	Centralville	1	B5	A5
	Denton	1	BN	AN
	Sudlersville	1	B5	A5
Hagerstown	Myersville	1	BN	AN
	Williamsport	1	BN	AN
Hampstead	Cockeysville	14	BL	AL
	Parkton	1	BN	AN
	Pikesville	17	BS	AS
	Westminster	1	BN	AN
	Worthington	1	BN	AN

### Provisions

- If mileage is not shown, call BA's CSSC.

*Reminder: Channel Terms apply.*

### Miscellaneous FX Mileages (Contiguous and Non-Contiguous)

## Foreign Services – Maryland

FROM	TO	QTY	1LH++	
			IND	PBX
Hancock	Flintstone	1	B5	A5
Havre de Grace	Aberdeen	1	BN	AN
	Churchville	1	BN	AN
	Fallston	16	BS	AS
	Perrysville	1	BN	AN
Hillsboro	Easton	1	BN	AN
Hughesville	Clinton	18	B7	A7
	La Plata	1	BN	AN
	Waldorf	1	BN	AN
Hurlock	Cambridge	1	BN	AN
	Vienna	1	BN	AN
Hyattsville	Ashton	15	BS	AS
	Brandywine	19	B4	A4
	Laurel	13	BS	AS
Indian Head	La Plata	1	BN	AN
	Wash DC	22	B4	A4
Jarrettsville	Bel Air	1	BN	AN
	Cardiff	1	BN	AN
	Cockeysville	1	BN	AN
	Fallston	11	BS	AS
	Fork	1	BN	AN
	Parkton	1	BN	AN
	Sparks-Glencoe	1	BN	AN
Keedysville	Brunswick	1	B5	A5
	Hagerstown	1	BN	AN
	Middletown	1	B5	A5
	Williamsport	1	B5	A5
La Plata	Clinton	18	B4	A4
	Hughesville	1	BN	AN
	Waldorf	1	BN	AN

### Provisions

- If mileage is not shown, call BA's CSSC.

Reminder: Channel Terms apply as follows:

SUFFIX	USOC
BS or AS	2UELC
B4 or A4	2UETL

**Foreign Services – Maryland**

**Miscellaneous FX Mileages (Contiguous and Non-Contiguous)**

FROM	TO	QTY	1LH++	
			IND	PBX
Laurel	Ashton	1	BN	AN
	Bowie-Glenn Dale	1	BN	AN
	Hyattsville	13	BS	AS
	Layhill	1	BN	AN
	Silver Spring	13	BS	AS
Layhill	Laurel	1	BN	AN
Lonaconing	Cumberland	1	BN	AN
Marlboro	West River	1	BN	AN
Marion	Crisfield	1	BN	AN
	Pr Anne	1	BN	AN
McCoole	Cumberland	1	BN	AN
Mechanicsville	Hughesville	1	BN	AN
Middletown	Brunswick	1	BN	AN
	Frederick	1	BN	AN
	Keedysville	1	BN	AN
Millersville	Severna Pk	1	BN	AN
Millington	Chestertown	1	BN	AN
Mt Airy	Damascus	1	BN	AN
	Frederick	1	BN	AN
	Sykesville	1	BN	AN
Myersville	Hagerstown	1	BN	AN
	Keedysville	1	B5	A5
	Middletown	1	BN	AN
Nanjemoy	Clinton	28	B4	A4
	Indian Head	1	BN	AN
New Market	Damascus	1	BN	AN
	Frederick	1	BN	AN
	Mt Airy	1	BN	AN
New Windsor	Sykesville	1	BN	AN
	Union Bridge	1	BN	AN
	Westminster	1	BN	AN
North Beach	Bowie-Glenn Dale	26	B7	A7
	West River	1	BN	AN
North East	Elkton	1	BN	AN
	Perryville	1	BN	AN
Ocean City	Berlin	1	BN	AN
	Bishopville	1	BN	AN

**Provisions**

- If mileage is not shown, call BA's CSSC.

Reminder: Channel Terms apply as follows:

SUFFIX	USOC
BS or AS	2UELC
B4 or A4	2UETL

**Miscellaneous FX Mileages (Contiguous and Non-Contiguous)**

## Foreign Services – Maryland

FROM	TO	QTY	1LH++	
			IND	PBX
Odenton	Berwyn	13	B7	A7
	Glen Burnie	8	BS	AS
	Laurel	1	BN	AN
	Severn	1	BN	AN
	Severna Pk	9	BL	AL
	Waterloo	1	BN	AN
Oldtown	Cumberland	1	BN	AN
Owen Brown	Laurel	1	BN	AN
Oxford	Trappe	1	BN	AN
Oxon Hill	Indian Head	1	BN	AN
	Waldorf	1	BN	AN
Parkton	Hampstead	1	BN	AN
	Jarrettsville	1	BN	AN
	Sparks-Glencoe	1	BN	AN
	Stewartstown	1	B5	A5
Perryville	Havre de Grace	1	BN	AN
Pocomoke	Marion	1	BN	AN
	Pr Anne	1	BN	AN
	Snow Hill	1	BN	AN
Poolesville	Gaithersburg	1	BN	AN
	Rockville	15	B7	A7
Port Deposit	Darlington	1	B5	A5
	Havre de Grace	1	BN	AN
	Perryville	1	BN	AN
Preston	Easton	1	BN	AN
Pr Anne	Pocomoke	1	BN	AN
	Salisbury	1	BN	AN
Queenstown	Centreville	1	BN	AN
	Easton	1	BN	AN
Reisterstown	Silver Run	20	B4	A4
	Westminster	1	BN	AN
Ridgely	Denton	1	BN	AN
	Hillsboro	1	BN	AN
Rock Hall	Chestertown	1	BN	AN
Rockville	Damascus	15	BL	AL
	Gaithersburg	1	BN	AN
	Laurel	17	B4	A4

### Provisions

- If mileage is not shown, call BA's CSSC.

Reminder: Channel Terms apply as follows:

SUFFIX	USOC
BS or AS	2UELC
B4 or A4	2UETL

### Miscellaneous FX Mileages (Contiguous and Non-Contiguous)

## Foreign Services – Maryland

			1LH++	
FROM	TO	QTY	IND	PBX
St Michaels	Easton	1	BN	AN
Salisbury	Delmar, MD	1	BN	AN
Severn	Laurel	12	BS	AS
Severna Park	Annapolis	1	BN	AN
Sharptown	Hurlock	1	B5	A5
	Salisbury	1	BN	AN
Sherwood Forest	Annapolis	1	BN	AN
	Glen Burnie	11	BS	AS
	Odenton	10	BS	AS
	Severn	10	BS	AS
Silver Run	Westminster	1	BN	AN
Silver Spring	Laurel	13	BS	AS
Smithsburg	Hagerstown	1	BN	AN
	Highfield	1	B5	A5
	Myersville	1	BN	AN
Snow Hill	Berlin	1	BN	AN
	Pocomoke	1	BN	AN
	Willards	1	BN	AN
Sparks-Glencoe	Bel Air	16	B4	A4
	Fork	13	BL	AL
	Hampstead	1	BN	AN
	Jarrettsville	1	BN	AN
	Parkton	1	BN	AN
Still Pond	Chestertown	1	BN	AN
Sudlersville	Centreville	1	BN	AN
	Greensboro	1	B5	A5
Sykesville	Ellicott City	12	BS	AS
	Glenwood	1	BN	AN
	New Windsor	1	BN	AN
	Randallstown	1	BN	AN
	Reisterstown	1	BN	AN
	Westminster	1	BN	AN
Taneytown	Union Bridge	1	BN	AN
	Westminster	1	BN	AN
Thurmont	Frederick	1	BN	AN
	Smithsburg	1	B5	A5
Tompkinsville	La Plata	1	BN	AN

### Provisions

- If mileage is not shown, call BA's CSSC.

Reminder: Channel Terms apply as follows:

SUFFIX	USOC
BS or AS	2UELC
B4 or A4	2UETL

### Miscellaneous FX Mileages (Contiguous and Non-Contiguous)

**Foreign Services – Maryland**

			1LH++	
FROM	TO	QTY	IND	PBX
Towson	Bel Air	17	BS	AS
	Westminster	25	BS	AS
Trappe	Cambridge	1	BN	AN
	Easton	1	BN	AN
Union Bridge	New Windsor	1	BN	AN
	Taneytown	1	BN	AN
	Westminster	1	BN	AN
Vienna	Hurlock	1	BN	AN
	Salisbury	1	BN	AN
Waldorf	Brandywine	1	BN	AN
	Clinton	10	BL	AL
	La Plata	1	BN	AN
Walkersville	Frederick	1	BN	AN
	Thurmont	1	BN	AN
Warwick	Cecilton	1	BN	AN
Washington	Waldorf	21	B4	A4
Waterloo	Laurel	1	BN	AN
Westminster	Hampstead	1	BN	AN
	New Windsor	1	BN	AN
	Silver Run	1	BN	AN
	Sykesville	1	BN	AN
	Worthington	11	BS	AS
West River	Annapolis	1	BN	AN
	Crofton	1	BN	AN
Willards	Salisbury	1	BN	AN
Williamsport	Keedysville	1	B5	A5
Worthington	Cockeysville	11	BL	AL
	Hampstead	1	BN	AN

**Provisions**

- If mileage is not shown, call BA's CSSC.

*Reminder: Channel Terms apply as follows:*

SUFFIX	USOC
BS or AS	2UELC
B4 or A4	2UETL

**FX Quantity – Charge Chart**

<b>*Non-Contiguous RC To RC — — 1LHBS, 1LHB4, 1LHAS, 1LHA4</b>							
<b>QTY</b>	<b>CHARGE</b>	<b>QTY</b>	<b>CHARGE</b>	<b>QTY</b>	<b>CHARGE</b>	<b>QTY</b>	<b>CHARGE</b>
1		26		51		76	
2		27		52		77	
3		28		53		78	
4		29		54		79	
5		30		55		80	
6		31		56		81	
7		32		57		82	
8		33		58		83	
9		34		59		84	
10		35		60		85	
11		36		61		86	
12		37		62		87	
13		38		63		88	
14		39		64		89	
15		40		65		90	
16		41		66		91	
17		42		67		92	
18		43		68		93	
19		44		69		94	
20		45		70		95	
21		46		71		96	
22		47		72		97	
23		48		73		98	
24		49		74		99	
25		50		75		100	

\* 2 Channel Term charges also apply

<b>USOC</b>	<b>MO RATE</b>
2UELC, 2UETL	

<b>Non-Contiguous RC To RC - - 1LHBL, 1LHB7, 1LHAL, 1LHA7</b>			
<b>Quantity</b>	<b>Charge</b>	<b>Quantity</b>	<b>Charge</b>

<b>Contiguous — Flat Rate - - 1LHBN, 1LHB5, 1LHAN, 1LHA5</b>	
<b>Quantity</b>	<b>Charge</b>
Always 1	



Mileage - Baltimore Metropolitan Exchange Area

Wire Center to Wire Center Mileage (Shown in quarter-miles)

	A R B U T U S	A R M I G E R	B R O O K L Y N	C A T O N S V I L L E	C H A S E	C O C K E Y S V I L L E	D O R R S  C O R N E R	D O W N T O W N	D U N D A L K	E D M O N D S O N	E L K R I D G E	E L L I C O T T  C I T Y	E S S E X	F O R K	F R A N K F O R D	F R I E N D S H I P	G L E N  B U R N I E	H A M I L T O N
Arbutus		50	19	10	68	56	54	19	35	11	20	30	51	79	37	16	30	38
Armiger	50		34	59	73	94	26	50	41	55	48	75	54	97	57	37	22	64
Brooklyn	19	34		28	58	63	45	17	21	21	29	48	39	75	31	15	19	35
Catonsville	10	59	28		75	56	59	26	44	16	20	21	59	83	44	23	38	44
Chase	68	73	58	75		55	95	50	38	58	85	94	20	29	32	72	73	34
Cockeysville	56	94	63	56	55		106	46	56	46	75	66	54	42	41	70	81	33
Dorrs Corner	54	26	45	59	95	106		61	60	62	42	70	76	117	74	38	26	79
Downtown	19	50	17	26	50	46	61		20	11	37	46	33	62	19	39	36	21
Dundalk	35	41	21	44	38	56	60	20		30	49	64	18	58	16	36	36	24
Edmondson	11	55	21	16	59	46	62	11	30		31	36	44	68	28	24	37	28
Elkridge	20	48	29	20	85	75	42	37	49	31		28	67	98	55	15	27	57
Ellicott City	30	75	48	21	94	66	70	46	64	36	28		79	99	63	39	53	61
Essex	51	54	39	59	20	54	76	33	18	44	67	79		44	18	53	53	24
Fork	79	97	75	83	29	42	117	62	58	68	98	99	44		45	94	93	41
Frankford	37	57	31	44	32	41	74	19	16	28	55	63	18	45		44	49	08
Friendship	16	37	15	23	72	70	38	39	36	24	15	39	53	94	44		16	47
Glen Burnie	30	22	19	38	73	81	26	36	36	37	27	53	53	93	49	16		54
Hamilton	38	64	35	44	34	33	79	21	24	28	57	61	24	41	08	47	54	
Hunt Valley	65	106	73	64	63	12	116	57	67	57	84	72	65	48	52	85	92	45
Liberty	21	66	33	21	60	36	74	19	38	12	39	36	48	64	31	36	49	27
Madison	18	55	22	24	52	42	65	06	25	08	38	43	37	61	21	30	40	20
North Point	49	39	33	59	34	68	62	35	16	45	61	79	17	60	28	47	43	35
Owings Mills	47	95	61	41	80	32	100	48	66	41	60	41	72	73	55	62	76	49
Parkville	48	71	45	53	28	30	88	31	31	38	67	70	25	31	15	57	63	10
Perry Hall	63	80	58	69	18	38	100	45	40	53	82	86	27	18	28	71	75	25
Pikesville	30	78	44	27	67	31	84	30	48	23	47	36	56	66	39	46	60	34
Randallstown	34	84	51	27	80	41	86	40	59	31	46	27	69	79	52	49	64	47
Reisterstown	66	115	81	60	95	43	118	68	85	61	78	55	90	93	73	81	96	66
Severna Park	61	15	47	69	87	108	20	63	56	67	55	83	69	112	71	47	32	78
Towson	42	77	46	45	43	18	90	29	38	32	62	59	38	40	23	55	64	16
University	25	58	26	30	46	37	70	10	24	15	44	48	33	54	16	36	45	14

Foreign Services – Maryland

**Wire Center to Wire Center Mileage (Shown in quarter-miles) continued**

	A R B U T U S	A R M I G E R	B R O O K L Y N	C A T O N S V I L L E	C H A S E	C O C K E Y S V I L L E	D O R R S C O R N E R	D O W N T O W N	D U N D A L K	E D M O N D S O N	E L K R I D G E	E L L I C O T T C I T Y	E S S E X	F O R K	F R A N K F O R D	F R I E N D S H I P	G L E N B U R N I E	H A M I L T O N
Wolfe	23	48	18	31	45	46	62	05	15	16	41	51	28	59	15	30	36	18
Woodlawn	20	70	37	15	71	43	73	27	46	17	35	25	58	74	41	36	50	38
Woodstock	42	91	61	33	97	58	89	54	73	43	47	21	85	96	68	55	70	64
York Road	32	67	35	36	44	28	80	19	30	22	52	53	34	48	17	44	54	11

Mileage - Baltimore Metropolitan Exchange Area

Wire Center to Wire Center Mileage (Shown in quarter-miles)

	H U N T	L I B E R T Y	M A D I S O N	N O R T H	W I N G S	P A R K V I L L E	P E R R Y	P I K E S V I L L E	R A N D A L L S T O W N	R E I S T E R S T O W N	S E V E R N A	T O W S O N	U N I V E R S I T Y	W H I T E M A R S H	W O L F E	W O O D L A W N	W O O D S T O C K	Y O R K
	V A L L E Y			P O I N T	M I L L S		H A L L				P A R K							R O A D
Arbutus	65	21	18	49	47	48	63	30	34	66	61	42	25	58	23	20	42	32
Armiger	106	66	55	39	95	71	80	78	84	115	15	77	58	69	48	70	91	67
Brooklyn	73	33	22	33	61	45	58	44	51	81	47	46	26	49	18	37	61	35
Catonsville	64	21	24	59	41	53	69	27	27	60	69	45	30	64	31	15	33	36
Chase	63	60	52	34	80	28	18	67	80	95	87	43	46	12	45	71	97	44
Cockeysville	12	36	42	68	32	30	38	31	41	43	108	18	37	45	46	43	58	28
Dorrs Corner	116	74	65	62	100	88	100	84	86	118	20	90	70	89	62	73	89	80
Downtown	57	19	06	35	48	31	45	30	40	68	63	29	10	39	05	27	54	19
Dundalk	67	38	25	16	66	31	40	48	59	85	56	38	24	30	15	46	73	30
Edmondson	57	12	08	45	41	38	53	23	31	61	67	32	15	49	16	17	43	22
Elkridge	84	39	38	61	60	67	82	47	46	78	55	62	44	76	41	35	47	52
Ellicott City	72	36	43	79	41	70	86	36	27	55	83	59	48	83	51	25	21	53
Essex	65	48	37	17	72	25	27	56	69	90	69	38	33	15	28	58	85	34
Fork	48	64	61	60	73	31	18	66	79	83	112	40	54	29	59	74	96	48
Frankford	52	31	21	28	55	15	28	39	52	73	71	23	16	21	15	41	68	17
Friendship	85	36	30	47	62	57	71	46	49	81	47	55	36	64	30	36	55	44
Glen Burnie	92	99	40	43	76	63	75	60	64	96	32	64	45	66	36	50	70	54
Hamilton	45	27	20	35	49	10	25	34	47	66	78	16	14	22	18	38	64	11
Hunt Valley		45	52	49	35	41	46	39	47	39	119	29	48	54	58	51	62	39
Liberty	45		13	53	30	35	51	12	22	49	79	25	15	49	23	11	37	17
Madison	52	13		40	42	30	45	24	35	62	69	26	07	41	10	22	49	15
North Point	49	53	40		80	39	44	63	75	99	53	50	39	31	31	62	88	44
Owings Mills	35	30	42	80		52	65	18	15	20	107	37	42	68	51	27	28	38
Parkville	41	35	30	39	52		16	40	53	68	86	16	24	16	28	46	70	18
Perry Hall	46	51	45	44	65	16		55	68	80	95	29	39	13	42	61	85	34
Pikesville	39	12	24	63	18	40	55		14	38	90	26	25	56	34	13	31	23
Randallstown	47	22	35	75	15	53	68	14		33	95	39	37	68	45	15	18	37
Reisterstown	39	49	62	99	20	68	80	38	33		126	53	61	84	71	46	37	57
Severna Park	119	79	69	53	107	86	95	90	95	126		91	72	83	62	81	101	81
Towson	29	25	26	50	37	16	29	26	39	53	91		20	32	29	35	57	11
University	48	15	07	39	42	24	39	25	37	61	72	20		35	11	26	52	10
Wolfe	58	23	10	31	51	28	42	34	45	71	62	29	11	35		32	58	19
Woodlawn	51	11	22	62	27	46	61	13	15	46	81	35	26	60	32		27	28
Woodstock	62	37	49	88	28	70	85	31	18	36	101	57	52		58	27		53
York Road	39	17	15	44	38	18	34	23	37	57	81	11	10	72	19	28	53	

Mileage - Washington Metropolitan Exchange Area

Wire Center to Wire Center Mileage (Shown in quarter-miles)

	M A R L B O R O	M O N T R O S E	N O R T H B E C K	N O R T H W O O D	O A K D A L E	O X O N H I L L	R I G G S	R O C K V I L L E	S I L V E R S P R I N G	S U I T L A N D	T E M P L E H I L L S	W H E A T O N	W I L D W O O D	W O O D A C R E S
Allentown	44	85	92	72	102	11	63	95	64	24	14	81	77	66
Beltsville	74	43	35	22	39	71	17	49	27	56	64	33	42	49
Berwyn	58	50	46	27	52	57	15	58	27	40	49	40	46	49
Bethesda	84	22	32	21	43	54	27	31	15	53	53	21	14	08
Bowie	43	80	75	57	79	67	45	87	57	45	57	70	76	77
Bradley	102	14	29	31	39	70	41	20	29	70	69	22	11	14
Central Av	30	72	73	51	81	36	39	81	47	14	26	64	66	61
Chapel Hill	56	100	108	88	118	25	81	109	80	42	32	97	91	79
Chillum	64	38	40	18	49	47	10	47	13	37	42	30	32	31
Church Rd	23	89	87	67	93	57	54	97	64	35	47	80	84	82
Clinton	29	95	99	78	109	25	68	104	71	24	22	89	87	77
Colesville	89	27	17	15	21	77	22	31	24	66	72	18	29	40
Hyattsville	55	48	48	27	57	44	15	57	23	30	37	40	42	40
Landover	39	64	63	42	71	42	30	72	39	22	33	55	58	55
Lanham	46	62	59	40	66	53	27	70	38	33	44	53	58	58
Marlboro		102	102	81	110	49	69	111	77	34	41	94	95	90
Montrose	102		16	23	25	76	36	10	26	72	74	11	09	23
Norbeck	102	16		22	11	83	34	16	29	76	80	12	22	36
Northwood	81	23	22		31	63	13	31	09	54	59	14	21	28
Oakdale	110	25	11	31		94	42	22	39	85	90	23	32	47
Oxon Hill	49	76	83	63	94		56	85	55	22	10	72	68	56
Riggs	69	36	34	13	42	56		44	13	44	50	26	32	35
Rockville	111	10	16	31	22	85	44		35	82	83	18	18	31
Silver Spring	77	26	29	09	39	55	13	35		48	51	19	20	22
Suitland	34	72	76	54	85	22	44	82	48		12	66	65	57
Temple Hills	41	74	80	59	90	10	50	83	51	12		69	66	56
Wheaton	94	11	12	14	23	72	26	18	19	66	69		12	25
Wildwood	95	09	22	21	32	68	32	18	20	65	66	12		15
Wood Acres	90	23	36	28	47	56	35	31	22	57	56	25	15	

Mileage - Washington Suburban Maryland to DC Wire Centers

Wire Center to Wire Center Mileage (Shown in quarter-miles)

	A N A C O S T I A		B E N N I N G		B R O O K L A N D		C O N G . H E I G H T S		D O W N T O W N		D U P O N T		G E O R G E T O W N	
	M D	D C	M D	D C	M D	D C	M D	D C	M D	D C	M D	D C	M D	D C
Allentown	21	07	21	14	19	25	17	04	17	21	17	25	16	27
Beltsville	35	15	33	11	31	06	33	30	31	17	29	16	29	22
Berwyn	23	14	22	10	20	06	22	28	21	17	20	16	21	22
Bethesda	04	36	04	30	05	21	05	39	04	22	05	18	05	17
Bowie	38	13	39	10	41	09	38	26	41	19	42	18	41	25
Bradley	21	36	22	30	22	21	21	38	22	21	21	18	22	15
Central Avenue	14	09	10	14	16	14	24	10	10	26	10	27	10	33
Chapel Hill	29	16	21	31	33	28	30	05	29	24	29	28	27	29
Chillum	06	21	05	15	05	06	05	33	03	19	03	16	03	22
Church Road	38	08	34	13	41	10	49	08	34	24	36	23	35	31
Clinton	30	05	29	12	30	21	29	05	29	20	29	23	29	26
Colesville	38	20	36	15	33	08	32	36	28	22	28	19	25	25
Hyattsville	09	15	08	10	07	06	09	28	08	17	17	16	07	23
Landover	12	13	13	10	16	09	12	26	14	20	14	20	14	27
Lanham	21	13	21	10	23	07	22	26	23	18	23	17	23	24
Marlboro	42	06	39	12	38	21	49	05	40	22	40	25	41	29
Montrose	24	36	23	31	24	21	26	40	26	22	25	19	27	17
Norbeck	34	31	34	25	34	15	29	44	29	26	30	21	32	21
Northwood	21	24	19	19	18	10	15	39	14	22	13	19	12	24
Oakdale	48	27	49	20	47	12	39	45	39	26	40	22	43	21
Oxon Hill	11	10	09	18	08	28	07	04	07	22	07	26	04	29
Riggs	18	18	17	13	15	06	15	32	13	19	03	16	12	22
Rockville	33	36	32	31	33	21	35	40	35	22	34	19	37	16
Silver Spring	05	32	04	26	04	16	03	42	04	24	03	21	03	24
Suitland	08	06	08	11	07	21	15	07	08	21	08	24	08	28
Temple Hills	08	07	09	13	08	24	09	04	07	20	08	23	07	26
Wheaton	17	38	16	32	23	16	19	43	20	24	19	21	22	20
Wildwood	16	36	17	30	16	21	17	40	17	22	17	19	18	17
Wood Acres	08	36	08	31	08	23	08	38	08	21	08	18	09	15

Mileage - Washington Suburban Maryland to DC Wire Centers

Wire Center to Wire Center Mileage (Shown in quarter-miles)

	G E O R G I A		L I N C O L N		M I D T O W N		S O U T H W E S T		S O U T H E A S T		W O O D L E Y	
	M D	D C	M D	D C	M D	D C	M D	D C	M D	D C	M D	D C
Allentown	19	33	18	16	17	24	17	15	19	08	17	37
Beltsville	29	07	31	16	29	20	31	20	33	20	29	16
Berwyn	23	07	22	14	21	19	21	18	22	18	23	18
Bethesda	04	12	04	28	04	19	04	28	04	35	05	05
Bowie	48	08	39	15	42	21	39	19	39	17	48	20
Bradley	23	11	21	28	21	18	20	28	21	34	21	05
Central Avenue	22	17	11	18	10	30	12	20	14	13	13	36
Chapel Hill	31	37	33	17	28	27	31	17	33	10	28	40
Chillum	04	07	04	18	04	19	04	21	05	24	04	18
Church Road	47	13	33	19	35	27	34	21	38	12	42	28
Clinton	30	30	30	13	28	24	29	14	29	07	29	36
Colesville	28	08	32	20	27	23	30	24	33	26	28	13
Hyattsville	10	09	08	14	07	20	08	18	08	19	09	21
Landover	21	12	13	15	14	23	13	19	11	18	18	26
Lanham	28	09	22	14	23	21	22	18	22	17	28	20
Marlboro	38	31	41	14	40	26	41	16	43	08	39	38
Montrose	24	11	33	20	26	19	24	29	24	36	26	06
Norbeck	28	13	28	31	31	22	28	32	29	37	35	07
Northwood	13	09	17	22	12	23	14	26	17	29	10	17
Oakdale	38	13	42	27	41	23	38	32	43	33	46	06
Oxon Hill	08	35	08	17	07	25	08	16	09	10	07	38
Riggs	12	07	15	17	13	19	14	21	15	23	11	17
Rockville	34	11	33	29	35	19	33	29	34	35	36	05
Silver Spring	03	10	04	27	03	24	07	28	04	34	01	17
Suitland	08	30	08	14	08	25	06	17	10	08	08	37
Temple Hills	08	32	08	14	08	23	08	14	08	07	08	36
Wheaton	17	13	18	30	20	22	18	31	17	38	22	08
Wildwood	17	10	17	28	18	19	17	28	17	35	18	06
Wood Acres	09	13	08	28	08	18	07	28	09	34	08	05

Mileage - Washington Suburban Maryland to DC Wire Centers

Wire Center to Wire Center Mileage (Shown in quarter-miles)

	ALEXANDRIA			ANNANDALE			ARLINGTON			BARCROFT			BRADDOCK RD		
	M D	D C	V A	M D	D C	V A	M D	D C	V A	M D	D C	V A	M D	D C	V A
Allentown	17	04	05	19	—	27	16	10	16	17	04	19	19	—	51
Beltsville	34	27	12	32	24	28	32	24	06	32	24	17	46	25	31
Berwyn	21	28	10	21	25	27	21	23	07	21	25	15	46	25	18
Bethesda	05	17	22	09	06	30	06	14	06	07	12	18	12	—	48
Bowie	40	31	05	40	25	30	41	27	07	40	26	18	41	26	50
Bradley	24	—	34	13	—	39	23	—	15	14	—	34	13	—	46
Central Avenue	15	19	04	14	23	29	12	30	08	15	23	16	13	24	51
Chapel Hill	23	—	09	16	—	32	25	—	27	20	—	25	14	—	54
Chillum	04	28	12	03	23	29	04	23	07	04	24	16	04	26	45
Church Road	50	14	05	44	18	28	33	32	08	41	22	18	41	20	52
Clinton	30	03	05	31	—	28	27	09	17	19	05	28	32	—	50
Colesville	27	32	13	36	14	30	27	25	06	28	24	17	44	—	48
Hyattsville	07	28	10	07	25	25	07	24	07	07	25	15	07	25	48
Landover	11	31	06	12	26	29	13	28	07	12	26	16	12	28	50
Lanham	22	32	05	22	27	28	23	25	07	22	26	15	24	26	48
Marlboro	51	08	04	50	08	26	41	17	12	48	13	15	52	06	50
Montrose	16	14	24	20	16	18	17	11	07	20	04	22	16	—	49
Norbeck	34	22	20	44	—	34	39	13	07	42	06	21	41	—	47
Northwood	10	28	14	27	26	08	08	26	06	18	25	08	08	25	46
Oakdale	42	22	20	50	15	21	46	14	06	49	07	21	47	—	49
Oxon Hill	08	04	05	08	04	26	07	09	18	07	06	16	50	04	10
Riggs	12	28	12	11	24	28	11	24	06	12	24	16	11	24	47
Rockville	38	12	24	31	—	39	99	04	12	30	—	34	32	—	45
Silver Spring	02	32	14	02	26	27	02	25	06	02	25	18	02	24	45
Suitland	17	12	04	13	16	25	09	22	10	13	14	16	48	16	15
Temple Hills	11	08	04	09	09	26	07	13	15	08	12	14	50	08	12
Wheaton	22	22	20	34	—	32	26	13	06	28	11	19	29	—	49
Wildwood	20	14	23	20	11	25	22	08	09	24	—	24	18	—	48
Wood Acres	09	10	25	08	—	34	14	—	10	11	—	25	05	—	48

Mileage - Washington Suburban Maryland to DC Wire Centers

Wire Center to Wire Center Mileage (Shown in quarter-miles)

	B U R G U N D Y			C A M E R O N			C O L U M B I A  P I K E			F A I R F A X			F A L L S  C H U R C H		
	M D	D C	V A	M D	D C	V A	M D	D C	V A	M D	D C	V A	M D	D C	V A
Allentown	19	—	11	20	—	14	17	07	16	19	01	59	16	07	30
Beltsville	33	25	22	32	25	23	32	22	19	56	—	44	31	25	13
Berwyn	22	26	19	21	24	21	22	24	08	18	26	44	22	26	14
Bethesda	06	15	29	07	15	26	05	15	11	12	—	44	13	—	16
Bowie	14	—	46	39	29	18	98	28	12	44	30	46	44	29	14
Bradley	14	—	46	13	—	43	22	—	22	16	—	36	13	—	21
Central Avenue	26	26	11	20	21	15	13	27	08	12	27	54	11	32	20
Chapel Hill	18	—	14	18	—	18	23	—	24	16	—	64	20	—	40
Chillum	04	26	22	04	24	22	04	25	08	04	27	44	04	26	14
Church Road	56	10	10	51	14	14	38	24	13	35	29	54	33	33	19
Clinton	10	—	32	14	—	32	28	07	16	30	02	58	26	10	27
Colesville	26	28	26	25	27	26	26	26	12	46	—	42	47	—	15
Hyattsville	07	26	19	08	22	21	08	24	08	08	27	46	08	28	14
Landover	11	33	12	12	27	19	12	28	08	13	28	52	14	28	19
Lanham	21	31	13	22	26	20	22	26	08	24	29	47	24	28	16
Marlboro	56	03	10	53	06	13	45	13	15	48	13	55	43	18	24
Montrose	17	11	31	19	07	30	18	08	16	18	—	42	17	—	18
Norbeck	36	17	29	39	13	28	39	13	13	44	—	37	42	—	16
Northwood	09	29	21	09	26	23	08	24	14	08	15	58	08	24	14
Oakdale	44	17	29	47	13	27	47	12	14	51	—	36	48	—	18
Oxon Hill	10	02	10	08	04	14	06	10	12	08	04	58	06	08	30
Riggs	12	26	22	11	25	22	11	24	09	12	24	44	11	25	14
Rockville	40	—	38	36	—	39	40	—	20	32	—	45	30	—	21
Silver Spring	02	30	23	02	22	25	02	25	11	10	14	44	02	24	14
Suitland	20	09	11	17	12	15	10	12	12	12	15	57	10	21	23
Temple Hills	14	06	10	12	08	14	08	11	13	10	10	56	08	11	29
Wheaton	24	18	28	26	16	26	26	14	14	32	—	40	32	—	16
Wildwood	22	07	32	23	05	31	23	05	17	20	—	40	19	—	19
Wood Acres	09	03	35	10	—	34	09	05	16	05	—	43	06	—	18



Mileage - Washington Suburban Maryland to DC Wire Centers

Wire Center to Wire Center Mileage (Shown in quarter-miles)

	F O X M I L L			F R A N C O N I A			G R E A T  F A L L S			G R O V E T O N			L E W I N S V I L L E		
	M D	D C	V A	M D	D C	V A	M D	D C	V A	M D	D C	V A	M D	D C	V A
Allentown	17	04	82	19	—	24	16	11	69	27	—	08	16	09	42
Beltsville	69	—	35	32	24	36	78	—	08	33	27	27	55	—	15
Berwyn	39	08	48	37	24	35	69	—	08	18	33	19	30	31	15
Bethesda	16	—	47	08	08	41	35	—	09	07	14	37	12	—	14
Bowie	55	23	54	38	33	27	101	04	09	76	—	12	47	30	16
Bradley	20	—	32	12	—	52	21	—	08	14	—	55	12	—	12
Central Avenue	10	40	62	25	17	26	44	41	11	46	—	10	10	49	13
Chapel Hill	16	—	90	14	—	26	07	—	84	16	—	09	20	—	54
Chillum	17	17	52	04	24	36	43	13	09	04	28	27	09	22	15
Church Road	38	38	59	55	11	25	55	26	11	69	—	09	38	38	18
Clinton	29	04	82	32	—	23	28	10	70	32	—	08	26	10	42
Colesville	57	—	33	37	24	28	56	—	10	27	31	30	44	—	14
Hyattsville	14	25	54	07	24	34	48	17	09	07	35	17	08	30	16
Landover	16	35	57	11	33	27	55	26	11	11	39	11	16	38	14
Lanham	35	24	54	21	27	32	75	11	09	22	37	13	26	30	16
Marlboro	42	18	76	59	—	24	39	42	42	60	—	08	41	28	28
Montrose	28	—	35	21	—	43	33	—	08	17	12	38	15	—	14
Norbeck	47	—	32	44	02	43	42	—	11	36	18	36	40	—	12
Northwood	42	—	42	08	25	37	56	—	08	09	27	30	22	11	14
Oakdale	46	—	38	52	—	44	46	—	12	44	18	36	48	—	11
Oxon Hill	07	07	80	37	—	24	07	11	69	14	—	08	07	40	14
Riggs	41	04	44	12	24	36	60	—	08	12	28	27	12	15	26
Rockville	27	—	37	31	—	52	26	—	12	40	—	48	31	—	11
Silver Spring	27	04	46	02	26	36	45	02	08	02	30	31	18	07	15
Suitland	10	22	72	22	10	25	08	42	42	34	—	10	09	44	12
Temple Hills	08	10	79	16	05	24	07	17	64	23	—	09	08	42	10
Wheaton	39	—	33	29	08	41	41	—	08	23	19	36	30	—	13
Wildwood	29	—	32	21	—	47	31	—	08	22	08	41	19	—	12
Wood Acres	05	—	48	06	—	48	25	—	11	10	—	47	06	—	14

Mileage - Washington Suburban Maryland to DC Wire Centers

Wire Center to Wire Center Mileage (Shown in quarter-miles)

	M E R R I F I E L D			M T V E R N O N			S P R I N G F I E L D			S T E R L I N G P A R K			V I E N N A		
	M D	D C	V A	M D	D C	V A	M D	D C	V A	M D	D C	V A	M D	D C	V A
Allentown	18	02	43	23	—	11	19	—	40	16	07	93	17	03	56
Beltsville	31	25	30	36	35	29	32	25	44	77	—	28	55	—	36
Berwyn	23	27	30	12	—	68	18	22	46	67	—	32	20	24	36
Bethesda	13	—	30	07	13	50	14	—	48	28	—	30	12	—	36
Bowie	43	25	36	43	—	15	40	26	46	105	—	31	45	30	38
Bradley	16	—	31	13	—	66	12	—	52	19	—	32	15	—	28
Central Avenue	12	26	38	52	—	14	21	22	26	82	—	34	12	30	46
Chapel Hill	16	—	50	14	—	10	14	—	42	18	—	104	16	—	64
Chillum	04	26	30	04	28	38	04	23	46	47	12	30	04	26	37
Church Road	36	27	39	74	—	13	48	20	42	85	20	31	34	32	46
Clinton	30	03	43	33	—	11	31	—	40	27	09	92	29	05	55
Colesville	45	—	32	27	29	44	42	06	46	61	—	24	46	—	33
Hyattsville	08	27	31	08	38	24	07	25	45	51	17	30	08	28	38
Landover	13	27	36	55	—	17	12	27	46	58	43	31	14	32	40
Lanham	24	27	33	49	17	17	22	25	46	79	08	30	22	29	38
Marlboro	47	11	42	64	—	11	58	02	40	40	42	64	45	17	54
Montrose	16	—	33	18	08	52	17	—	51	30	24	32	17	—	33
Norbeck	32	—	40	36	17	48	40	—	52	48	—	23	44	—	28
Northwood	08	25	30	10	26	42	08	26	44	54	—	32	18	14	36
Oakdale	33	—	47	44	17	49	46	—	53	54	—	20	51	—	28
Oxon Hill	07	05	43	18	—	14	12	—	41	08	08	92	08	05	55
Riggs	11	24	30	13	28	38	11	25	44	58	—	32	17	19	36
Rockville	31	—	31	36	—	62	31	—	52	32	—	23	33	—	26
Silver Spring	02	24	30	02	29	43	01	25	45	48	—	31	14	11	36
Suitland	11	15	42	39	—	14	18	15	42	09	39	26	11	18	52
Temple Hills	09	11	40	28	—	14	13	06	41	08	14	88	08	12	52
Wheaton	29	—	33	24	18	52	31	—	50	44	—	26	32	—	31
Wildwood	16	—	34	22	06	54	18	—	52	28	—	32	19	—	31
Wood Acres	05	—	32	09	—	59	05	—	51	28	—	31	05	—	35

## Wire Center to Wire Center Mileage

### *Multi-Wire Center Exchanges*

EXCHANGE	FROM	TO	QUARTER-MILES
Annapolis	Annapolis	St. Margarets	17
	Annapolis	Parole	13
	Annapolis	Mayo	22
	Parole	St. Margarets	25
	Parole	Mayo	20
	St. Margarets	Mayo	39
Ashton	Oakdale	Colesville	21
Brandywine	Brandywine	Baden	25
Cumberland	Cumberland	Cresaptown	23
Frederick	Frederick	Braddock Hgts	22
	Frederick	Walkersville	22
	Braddock Hgts	Walkersville	37
Gaithersburg	Gaithersburg	Germantown	16
Hagerstown	Hagerstown	Williamsport	21
Indian Head	Bryans Road	Indian Head	20
Leonardtwn	Hollywood	Leonardtwn	20
	Hollywood	Milestown	46
	Leonardtwn	Milestown	29
Lexington Park —Great Mills	Lexington Park	Valley Lee	25
Oakland	Oakland	Thayerville	30
Ocean City	Ocean City	N. Ocean City	21
Ocean City	N. Ocean City	Montego Bay	11
Ocean City	S. Ocean City	Montego Bay	32
Pr Frederick	Pr Frederick	Mutual	22
Severn (BMEA Zone)	Odenton	Dorrs Corner	21
	Odenton	Glen Burnie	28
	Dorrs Corner	Glen Burnie	26
Westminster	Westminster	Reisterstown	46
West River	Mayo	Galesville	26
Wingate	Honga	Wingate	29

## Normal Serving Wire Center for FX or FZ Service

When a customer wants a particular calling area that is serviced by a wire center other than the one providing the customer's current dial tone, use this chart to determine where the dial tone will be provisioned to allow the customer to call the desired area locally.

### *How to Use These Charts*

1. Locate the end-user's physical wire center in the first vertical column.
2. Move to the right until you are in the column headed by the area the customer wants to call.
3. The office location at that crosspoint is the normal serving wire center for FX or FZ.

**NOTE:** If service from a different wire center is requested, Foreign Central Office (FCO) mileage from the requested wire center to the normal wire is added to the FX, FZ or Basic Rate.

**Normal Serving Wire Center - WSAM**

WASH SUB AREA WIRE CENTER	ASHTON	BERWYN	BETHESDA	BOWIE	CAP. HEIGHT	CLINTON	GAITHE RS- BURG	HYATTS- VILLE
ALLENTOWN	Colesvl	Berwyn	Bethesda	Lanham	Allentn	Allentn	Gaith	Hyattsvl
BELTSVILLE	Colesvl	Beltsvl	Bethesda	Lanham	Lndvr	Allentn	Gaith	Riggs
BERWYN	Colesvl	Berwyn	Bethesda	Lanham	Landvr	Allentn	Gaith	Hyattsvl
BETHESDA	Colesvl	Riggs	Bethesda	Lanham	Lndvr	Allentn	Gaith	Chillum
BOWIE	Colesvl	Lanham	Bethesda	Bowie	Lndvr	Allentn	Gaith	Lanham
BRADLEY	Colesvl	Riggs	Bradley	Lanham	Lndvr	Allentn	Gaith	Chillum
CENTRAL AVENUE	Colesvl	Berwyn	Bethesda	Lanham	Cent. Av.	Allentn	Gaith	Hyattsvl
CHAPEL HILL	Colesvl	Berwyn	Bethesda	Lanham	Allentn	Allentn	Gaith	Hyattsvl
CHILLUM	Colesvl	Riggs	Bethesda	Lanham	Lndvr	Allentn	Gaith	Chillum
CHURCH ROAD	Colesvl	Lanham	Bethesda	Ch. Rd.	Lndvr	Allentn	Gaith	Lanham
CLINTON	Colesvl	Berwyn	Bethesda	Lanham	Clinton	Allentn	Gaith	Hyattsvl
COLESVILLE	Colesvl	Beltsvl	Bethesda	Lanham	Lndvr	Allentn	Gaith	Riggs
DAMASCUS	Oakdale						Germtn	
GAITHERSBURG	Oakdale	Riggs	Bethesda	Lanham	Lndvr	Allentn	Gaith	Chillum
GERMANTOWN	Oakdale	Riggs	Bethesda	Lanham	Lndvr	Allentn	Germtn	Chillum
HYATTSVILLE	Colesvl	Berwyn	Bethesda	Lanham	Lndvr	Allentn	Gaith	Hyattsvl
LANDOVER	Colesvl	Lanham	Bethesda	Lanham	Lndvr	Allentn	Gaith	Lndvr
LANHAM	Colesvl	Lanham	Bethesda	Lanham	Lndvr	Allentn	Gaith	Lanham
LAUREL	Colesvl	Laurel		Laurel				
MARLBORO	Colesvl	Lanham	Bethesda	Lanham	Lndvr	Allentn	Gaith	Hyattsvl
MONTROSE	Oakdale	Riggs	Wildwd	Lanham	Lndvr	Allentn	Gaith	Chillum
NORBECK	Oakdale	Riggs	Bethesda	Lanham	Lndvr	Allentn	Gaith	Chillum
NORTHWOOD	Colesvl	Riggs	Bethesda	Lanham	Lndvr	Allentn	Gaith	Riggs
OAKDALE	Oakdale	Riggs	Bethesda	Lanham	Lndvr	Allentn	Gaith	Chillum
OXON HILL	Colesvl	Berwyn	Bethesda	Lanham	Allentn	Allentn	Gaith	Hyattsvl
POOLESVILLE	Oakdale	Riggs	Bethesda	Lanham	Lndvr	Allentn	Poolsvl	Chillum
RIGGS	Colesvl	Riggs	Bethesda	Lanham	Lndvr	Allentn	Germtn	Riggs
ROCKVILLE	Oakdale	Riggs	Bethesda	Lanham	Lndvr	Allentn	Germtn	Chillum
SILVER SPRING	Colesvl	Riggs	Bethesda	Lanham	Lndvr	Allentn	Gaith	Chillum
SUITLAND	Colesvl	Berwyn	Bethesda	Lanham	Suitland	Allentn	Gaith	Hyattsvl
TEMPLE HILLS	Colesvl	Berwyn	Bethesda	Lanham	T. Hills	Allentn	Gaith	Hyattsvl
WASHINGTON, D.C.	Colesvl	Berwyn	Bethesda	Lanham	Suitland	Allentn	Gaith	Hyattsvl
WHEATON	Oakdale	Riggs	Bethesda	Lanham	Lndvr	Allentn	Gaith	Chillum
WILDWOOD	Colesvl	Riggs	Wildwd	Lanham	Lndvr	Allentn	Gaith	Chillum
WOOD ACRES	Colesvl	Riggs	Wood Ar.	Lanham	Lndvr	Allentn	Gaith	Chillum

**Normal Serving Wire Center - WSAM (Continued)**

WASH SUB AREA WIRE CENTER	KENSING- TON	LAYHILL	MARLBORO	OXON HILL	POOLES- VILLE	ROCK- VILLE	SILVER SPRING
ALLENTOWN	Northwood	Beltsvl	Marlboro	Allentn	Poolsvl	Rockvl	Sil. Spg.
BELTSVILLE	Northwood	Beltsvl	Marlboro	T. Hills	Poolsvl	Rockvl	Beltsvl
BERWYN	Northwood	Beltsvl	Marlboro	T. Hills	Poolsvl	Rockvl	Beltsvl
BETHESDA	Montrose	Norbeck	Marlboro	T. Hills	Poolsvl	Rockvl	Sil.Spg.
BOWIE	Montrose	Beltsvl	Marlboro	T. Hills	Poolsvl	Rockvl	Chillum
BRADLEY	Northwood	Norbeck	Marlboro	T. Hills	Poolsvl	Bradley	Sil. Spg.
CENTRAL Av	Northwood	Beltsvl	Marlboro	T. Hills	Poolsvl	Rockvl	Sil. Spg.
CHAPEL HILL	Northwood	Beltsvl	Marlboro	Ch. Hill	Poolsvl	Rockvl	Sil. Spg.
CHILLUM	Northwood	Beltsvl	Marlboro	T. Hills	Poolsvl	Rockvl	Chillum
CHURCH ROAD	Northwood	Beltsvl	Marlboro	T. Hills	Poolsvl	Rockvl	Chillum
CLINTON	Northwood	Beltsvl	Marlboro	Allentn	Poolsvl	Rockvl	Sil. Spg.
COLESVILLE	Northwood	Colesvl	Marlboro	T. Hills	Poolsvl	Rockvl	Colesvl
DAMASCUS		Oakdale				German	
GAITHERSBURG	Oakdale	Oakdale	Marlboro	T. Hills	Poolsvl	Gaith	Sil. Spg.
GERMANTOWN	Montrose	Oakdale	Marlboro	T. Hills	Poolsvl	German	Sil. Spg.
HYATTSVILLE	Northwood	Beltsvl	Marlboro	T. Hills	Poolsvl	Rockvl	Chillum
LANDOVER	Northwood	Beltsvl	Marlboro	T. Hills	Poolsvl	Rockvl	Chillum
LANHAM	Northwood	Beltsvl	Marlboro	T. Hills	Poolsvl	Rockvl	Chillum
LAUREL		Norbeck					
MARLBORO	Northwood	Beltsvl	Marlboro	T. Hills	Poolsvl	Rockvl	Sil. Spg.
MONTROSE	Montrose	Norbeck	Marlboro	T. Hills	Poolsvl	Rockvl	Sil. Spg.
NORBECK	Norbeck	Norbeck	Marlboro	T. Hills	Poolsvl	Rockvl	Colesvl
NORTHWOOD	Northwood	Colesvl	Marlboro	T. hills	Poolsvl	Rockvl	Northwo od
OAKDALE	Oakdale	Oakdale	Marlboro	T. Hills	Poolsvl	Rockvl	Colesvl
OXON HILL	Northwood	Beltsvl	Marlboro	Allentn	Allentn	Rockvl	Sil. Spg.
POOLESVILLE	Montrose	Oakdale	Marlboro	T. Hills	Poolsvl	Poolsvl	Sil. Spg.
RIGGS	Northwood	Beltsvl	Marlboro	T. Hills	Poolsvl	Rockvl	Riggs
ROCKVILLE	Montrose	Norbeck	Marlboro	T. Hills	Poolsvl	Rockvl	Sil. Spg.
SILVER SPRING	Northwood	Norbeck	Marlboro	T. Hills	Poolsvl	Rockvl	Sil. Spg.
SUITLAND	Northwood	Beltsvl	Marlboro	T. Hills	Poolsvl	Rockvl	Sil. Spg.
TEMPLE HILLS	Northwood	Beltsvl	Marlboro	T. Hills	Beltsvl	Bradley	Sil. Spg.
WASHINGTON, D.C.	Northwood	Norbeck	Marlboro	T. Hills	Poolsvl	Rockvl	Sil. Spg.
WHEATON	Wheaton	Norbeck	Marlboro	T. Hills	Poolsvl	Rockvl	Sil. Spg.
WILDWOOD	Northwood	Montrose	Marlboro	T. Hills	Poolsvl	Bradley	Sil. Spg.
WOOD ACRES	Northwood	Norbeck	Marlboro	T. Hills	Poolsvl	Bradley	Sil. Spg.

**New Jersey**

*Note: New Jersey has "selective calling;" end-users select their calling area. Foreign services are rarely requested.*

- **Restrictions:**

---

## Foreign Services – New Jersey

- Discounts not applicable
- No duplicate service
- Individual lines only
- Selective Calling not available
- **Interexchange**
  - Mileage is measured rate center to rate center using the V-H measurement
  - Interexchange mileage is also required when exchange area is severed by Theoretical C.O.
- **Interexchange, Adjacent (Contiguous)**

**Restriction:**

- Flat rate service is not furnished when services are local to each other and same class of flat rate service is not offered in the normal exchange

FXSTS (sub class)	USOC	MO Rate	NRC	APPT
Interexchange Mileage				
• Per Line	1LHB4	1st mile		
• Per Trunk	1LHA4	ea. addl.		
Local Channel				
• Per Line/Trunk	SV6SX			
FX Service Charge				
• Adj & Local				
– Per Line/Trunk	FVWCX	or		
• Adj & Non-Local				
– Per Line/Trunk	FVWNX			

## Foreign Services – New Jersey

- **Interexchange, Nonadjacent (Non-contiguous)**

Restriction:

- If toll charge, or two or more initial period local message units apply (between the two exchanges) customer must subscribe to local service also.
- Cannot be temporarily suspended

FXSTS (sub class)	USOC	MO Rate	NRC	APPT
Orders issued through SSB	1LHB4	1st mile ea. addl.		
Mileage				
• Per Line/Trunk				
Local Channel				
• Per Line/Trunk	SV6SX			

Same EXCH	USOC	MO Rate	NRC	APPT
Extension	KH9			
Local channel	LCASX			
• Per Line				

- **Foreign Central Office**

Compatibility

- Can have Selective Calling if Foreign Central Office

FXSTJ (sub class)	USOC	MO Rate	NRC	APPT
Local Channel				
• Per Line/Trunk	1SESM			
Interoffice Channel				
• Per Line	1LHBP			
• Per Trunk	1LHAP			
No FX Service Charge Applies				

## Pennsylvania

**NOTE:** Foreign Central Office services are provided only upon contract for a minimum of six months. This applies to C.O. line and mileage.



## Foreign Services – Pennsylvania

Pennsylvania customers are not required to subscribe to local exchange service unless they are requesting Foreign Exchange services.

### Foreign Central Office

IF:	USOC Is:	Monthly Rate Is:
Normal Central Office & Foreign Central Office are in the same building:	FVW*	\$XX.XX Minimum
Normal Central Office & Foreign Central Office are in different buildings:		
- Interoffice Channel	1LX4S**	Fixed Rate + Per Mile
Over 0 to 1 mile		\$XX.XX -
Over 1 to 3 miles		\$xx.xx \$x.xx ea.
Over 3 to 5 miles		\$xx.xx \$x.xx ea
Over 5 to 15 miles		\$xx.xx \$x.xx ea
Over 15 to 25 miles		\$xx.xx \$x.xx ea
Over 25 miles		\$xx.xx \$x.xx ea
- Transmission Functions (2 required) each	SZ005	\$17.90

**NOTE:** \* FVW bills both the channel mileage and transmission function charges.

\*\* Bills 3 mile minimum

### Foreign Exchange Service

IF:	USOC Is:	Monthly Rate Is:
Normal Central Office & Foreign Exchange Office are in the same building:	FWH*	\$XX.XX Minimum Charge
Central Offices are in different buildings:		
- Interexchange Channel	1LHB4	Fixed Rate + Per Mile
Over 0 to 1 mile		\$XX.XX -
Over 1 to 3 miles		\$XX.XX \$X.XXea.
Over 3 to 5 miles		\$XX.XX \$X.XXea
Over 5 to 15 miles		\$XX.XX \$X.XXea
Over 15 to 25 miles		\$XX.XX \$X.XXea
Over 25 miles		\$XX.XX \$X.XXea
- Transmission Functions (2 required) each	SZX06	\$XX.XX

**NOTE:**\*FWH bills the total of Mileage and transmission function charges.

- The channel for Foreign Exchange Service from any exchange is determined by the air distance between the wire centers of the two exchanges.
- A customer cannot have concurrent service at different locations with the same foreign service telephone number.

## Foreign Services – Pennsylvania

- The rate treatment for Foreign Exchange Service as provided here is not available for new customers. However, such services being furnished to residence customers may be continued for the same customer at the same premises at current rates.

## Residence Service from Philadelphia or Pittsburgh Exchanges

	Monthly Rate ##	USOC
Residence Service	XX.XX	1LHB0
Residence service from <b>any other exchange</b>		

	Monthly Rate ** Distance Between Wire Centers		
	5 miles or less	6 to 10 miles	Over 10 miles
USOC:	XX.XX 1LHB1	XX.XX 1LHB2	XX.XX 1LHB3

*\*\*Product/Service charges not applicable since this is not available for new installations*

## Virginia

### Foreign Central office

ITEM	MO. RATE	USOC
Air mileage between normal serving C.O. and Foreign C.O. Interoffice-Per quarter Mile Chan. Terms-Each <i>NOTE:-Chan. Term. required for each end of Inter-office Segment.</i>		1LX4R 2UECO

### Foreign Exchange

Service from one exchange to a location. in another exchange	MO. RATE	USOC
Air mileage between rate centers of normal and foreign exch.  Interexchange Channel - Toll - Local Mileage, per mile or fraction thereof, Flat Mileage Charge Chan. Term.- Toll, Each - Local, Each		1LHB4 1LHBS  1LHB9 2UETL * 2UELC *
<ul style="list-style-type: none"> <li>Where normal and foreign exchange are not contiguous, a customer is required to subscribe also for some class of exchange service regularly furnished the exchange in which the customer's premises is located.</li> <li>The monthly rate, connection and installation charges for the main station(s) are of the <i>foreign</i> area.</li> </ul>		

---

**Foreign Services – Virginia**

- The monthly rate, connection and installation charges for all other items, including move and change charges, are of the *normal* area.

\*Where the total channel mileage between rate centers does not exceed seven miles, the following rates apply for each channel terminal:

**Channel Length**

Up to and including 3 miles	\$XX.XX
Over 3 miles up to and including 7 miles	XX.XX

**Foreign Exchange Service**

**NORVA-WMEA Foreign Exchange (Applicable to Braddock, Engleside and Herndon Only)**

**Description**

NORVA Foreign Exchange Service is provided in an exchange contiguous with a metropolitan exchange having 1,000,000 or more main terminals. It is subscribed to from the metropolitan zone having its rate center nearest the rate center of the normal exchange.

EQUIPMENT	USOC	MO RATE	DATE DUE	CLASS OF SERVICE
Interexchange Channel - Per Line	1LHU9		NORMAL	FRZTS

**Outside Met area:**

	NORMAL NXX	WC	FOREIGN NXX	RATE ZONE
<b>BRADDOCK</b>	239, 250	BF	323, 425, 764, 978	FAIRFAX/VIENNA
	278	FF	248, 273, 352, 359, 385, 591, 691, 934	
	266, 815, 830	CT	631, 818, 968	
<b>ENGLESIDE</b>	339	GU	550	ALEXANDRIA/ ARLINGTON
	440, 453	SF	451, 569, 644, 866	FALLS CHURCH/ McLEAN
	781	MV	360, 780, 799	ALEXANDRIA/ ARLINGTON
	263, 378, 817	CT	631, 818, 968	
<b>HERNDON</b>	391, 476, 860	FM	624, 487, 620, 648, 758	FAIRFAX/VIENNA
	430, 444	ST	450	
	435, 437, 481, 689, 787, 826	HE	471, 478, 733, 742, 834	

**Loudon County, Virginia, Foreign Exchange BOC Exceptions**

If you receive a request for INTERLATA calling to:	And the LSO (Local Serving Office) is:	Then based on calling needs, offer:
WASHINGTON LATA	LOUDON COUNTY 338 771 554 729 592 777 668 822 882 687	<p><b>OPTION 1</b> NXX: 478-1000-1999 Calling Area: Washington D.C., Northern Virginia and Suburban Maryland <i>excluding Leesburg</i> Restrictions: Customers must also subscribe to local exchange service</p> <p><b>OPTION 2</b> NXX: 689-1000-1999 Calling Area: Washington D.C., Northern Virginia, Leesburg and Arcola <i>excludes Maryland Suburban</i></p>

**Loudon County BOC Exceptions**

EXCHANGE	HERNDON (689) IX MILES	FAIRFAX (478) IX MILES
CATOCTIN 668 822 882	20	28
MIDDLEBURG 687	19	26
MOUNT GILEAD 338	22	30
UPPERVILLE 592	28	34
BLUEMONT 554	27	34
		ADD BAND MILEAGE IF APPLICABLE (1LS1A) (1LS1B)
EXCEPTION: Local Serving Office:	HERNDON (689) IX MILES	FAIRFAX (478) IX MILES
LEESBURG 729 777 771	15 1LHBS 2UELCL	15 1LHB4 1 1LHB9 2UETL

**Foreign Services – Virginia**

**Foreign Zone**

Exchange service furnished from one zone to a location in another zone in the same metropolitan exchange.

Foreign Zone Mileage is measured in air miles from the nearest point on the boundary of the foreign zone to the location of the customer terminal equipment in the normal zone.

ITEM	MO. RATE	USOC
VA MILEAGE Individual Line - Each Mile (Minimum Charge \$20.56 for svc to Arlington or Alexandria from Washington)		1LXB4
ALEX/ARL ZONE Individual Line - Each Mile (Minimum Charge \$24.23)		1LXBT
WASH MILEAGE Individual Line - Each 1/4 Mile		1LXBU
MD MILEAGE Individual Line - 1st Mile (Minimum Mileage - Each Add'l 1/4 Mile of 1 Mile)		1LXBU

- For service outside BRA, Local Mileage Band Mileage also applies.
- For service within WMEA to Wash. or MD., lines take the rate and connection charge of the Foreign Zone (VA); other services/equipment is rated OCT, and other company service charges apply.

**Washington D.C.**

**Foreign Central Office**

**Wire Center to Wire Center in Quarter Miles**

	A N A C O S T I A	B E N N I N G	B R O O K L A N D	C O N G . H E I G H T S	D O W N T O W N	D U P O N T	G E O R G E T O W N	G E O R G I A	L I N C O L N	M E T R O	M I D T O W N	S O U T H E A S T	S O U T H W E S T	W O O D L E Y
Anacostia	—	7	17	14	15	18	22	25	8	15	19	5	10	31
Benning	7	—	10	19	12	14	20	19	6	12	16	9	9	26
Brookland	17	10	—	27	12	11	17	10	11	12	14	18	14	19
Cong. Heights	14	19	27	—	18	22	23	32	16	18	21	10	13	34
Downtown	15	12	12	18	—	4	8	15	8	1	8	13	6	17
Dupont	18	14	11	22	4	—	7	11	10	4	4	17	10	13
Georgetown	22	20	17	23	8	7	—	16	15	8	4	20	13	12
Georgia	25	19	10	32	15	11	16	—	18	15	14	25	20	12
Lincoln	8	6	11	16	8	10	15	18	—	8	12	8	4	23

---

**Foreign Services – Washington, D.C.**

Metro	15	12	12	18	1	4	8	15	8	—	4	13	6	17
Midtown	19	16	14	21	8	4	4	14	12	4	—	17	10	13
Southeast	5	9	18	10	13	17	20	25	8	13	17	—	7	30
Southwest	10	9	14	13	6	10	13	20	4	6	10	7	—	23
Woodley	31	26	19	34	17	13	12	12	23	17	13	30	23	—

## Mileage Chart

### DC Wire Center to DC Line in Quarter Miles for Suburban Maryland Wire Centers

	A N A C O S T I A	B E N N I N G	B R O O K L A N D	C O N G H E I G H T S	D O W N T O W N	D U P O N T	G E O R G E T O W N	G E O R G I A	L I N C O L N	M E T R O	M I D T O W N	S O U T H E A S T	S O U T H W E S T	W O O D L E Y
Allentown	7	14	25	4	21	25	27	33	16	21	24	8	15	37
Beltsville	1515	11	6	30	17	16	22	7	16	17	20	20	20	16
Berwyn	14	10	6	28	17	16	22	7	14	17	19	18	18	18
Bethesda	36	30	21	39	22	18	17	12	28	22	19	35	28	5
Bowie	13	10	9	26	19	18	25	8	15	19	21	17	19	20
Bradley	36	30	21	38	21	18	15	11	28	21	18	34	28	5
Central Av	9	14	14	10	26	27	33	17	18	26	30	13	20	36
Chapel Hill	16	31	28	5	24	28	29	37	17	24	27	10	17	40
Chillum	21	15	6	33	19	16	22	7	18	19	19	24	21	18
Church Rd	8	13	10	8	24	23	31	13	19	24	27	12	21	28
Clinton	5	12	21	5	20	23	26	30	13	20	24	7	14	36
Colesville	20	15	8	36	22	19	25	8	20	22	23	26	24	13
Gaithersburg	36	31	21	39	22	19	25	8	20	22	23	26	24	13
Hyattsville	15	10	6	28	17	16	23	9	14	17	20	19	18	21
Landover	13	10	9	26	20	20	27	12	15	20	23	18	19	26
Lanham	21	21	23	22	23	23	23	28	22	18	23	22	22	28
Marlboro	42	39	38	49	40	40	41	38	41	22	40	43	41	39
Montrose	2436	2331	24	26	26	25	27	24	33	2222	26	24	24	26
Norbeck	3431	3425	34	29	29	30	32	28	28	2626	31	29	28	35
Northwood	2124	1919	18	15	14	13	12	13	17	2222	12	17	14	10
Oakdale	4827	4920	47	39	39	40	43	38	42	2626	41	43	38	46
Oxon Hill	1110	918	8	7	7	7	4	8	8	2222	7	9	8	7
Riggs	1818	1713	15	15	13	13	12	12	15	19	13	15	14	11
Rockville	33	32	33	35	35	34	37	34	33	22	35	34	33	36
Silver Spring	532	426	4	3	4	3	3	3	4	2424	3	4	7	1
Suitland	86	811	7	15	8	8	8	8	8	2121	8	10	6	6
Temple Hills	87	913	8	9	7	8	7	8	8	2020	8	8	8	8
Wheaton	1738	1632	23	19	20	19	22	17	18	2424	20	17	18	22
Wildwood	1636	1730	16	17	17	17	18	17	17	22	18	17	17	18
Woodacres	836	8	8	8	8	8	9	9	8	21	8	8	7	8



## Mileage Chart

### DC Wire Center to DC Line in Quarter Miles for NORVA Wire Centers

	A N A C O S T I A	B E N N I N G	B R O O K L A N D	C O N G H E I G H T S	D O W N T O W N	D U P O N T	G E O R G E T O W N	G E O R G I A	L I N C O L N	M E T R O	M I D T O W N	S O U T H E A S T	S O U T H W E S T	W O O D L E Y
Alexandria	2020	24	25	9	9	11	4	22	19	9	9	16	16	13
Annandale	25	17	20	8	9	10	3	18	12	9	6	13	8	11
Arlington	21	20	20	8	9	9	2	18	15	9	5	13	12	12
Barcroft	18	17	21	9	9	10	3	18	12	9	5	13	8	12
Braddock Rd	18	19	10	8	21	9	2	20	13	21	6	13	8	10
Burgundy	21	19	28	9	8	11	3	21	19	8	8	16	11	12
Cameron	20	19	20	8	9	11	3	20	14	9	7	16	11	12
Columbia Pike	16	19	21	8	9	10	3	18	14	9	7	12	8	12
Fairfax	17	20	24	9	9	11	4	20	15	9	5	12	10	10
Falls Church	21	21	23	8	9	12	3	20	15	9	6	13	12	10
Fox Mill	21	21	27	10	9	16	5	21	16	9	5	13	12	11
Franconia	21	20	20	9	8	11	2	18	14	8	7	16	11	11
Great Falls	37	33	24	8	22	19	11	14	30	22	17	30	28	15
Groveton	25	27	29	12	9	12	3	23	20	9	9	19	16	12
Lewinsville	23	29	28	8	16	16	8	22	24	16	13	19	14	11
Merrifield	17	20	24	9	9	10	3	20	15	9	5	12	11	10
Mt. Vernon	24	32	30	14	9	11	3	23	23	9	9	23	17	12
Springfield	21	17	21	8	9	10	2	18	12	9	6	13	8	12
Sterling Park	21	20	20	8	8	11	3	21	15	8	7	16	10	12
Vienna	19	20	25	9	9	13	5	21	16	9	5	12	12	10

## Mileage Chart

### DC Wire Center to DC Line in Quarter Miles for Suburban Maryland Wire Centers

	A N A C O S T I A	B E N N I N G	B R O O K L A N D	C O N G H E I G H T S	D O W N T O W N	D U P O N T	G E O R G E T O W N	G E O R G I A	L I N C O L N	M E T R O	M I D T O W N	S O U T H E A S T	S O U T H W E S T	W O O D L E Y
Allentown	21	21	19	17	17	17	16	19	18	17	17	19	17	17
Beltsville	35	33	31	33	31	29	29	29	29	31	29	33	31	29
Berwyn	23	22	20	22	21	20	21	23	22	21	21	22	21	23
Bethesda	4	4	5	5	4	5	5	4	4	4	4	4	4	5
Bowie	38	39	41	38	41	42	41	48	39	41	42	39	39	48
Bradley	21	22	22	21	22	21	22	23	21	22	21	21	20	21
Central Av	14	10	16	24	10	10	10	22	11	10	10	14	12	13
Chapel Hill	29	21	33	30	29	29	27	31	33	29	28	33	31	28
Chillum	6	5	5	5	3	3	3	4	4	3	4	5	4	4
Church Rd	38	34	41	49	34	36	35	47	33	34	35	38	34	42
Clinton	30	29	30	29	29	29	29	30	30	29	28	29	29	29
Colesville	38	36	33	32	28	28	25	28	32	28	27	33	30	28
Hyattsville	9	8	7	9	8	7	7	10	8	8	7	8	8	9
Landover	12	13	16	12	14	14	14	21	13	14	14	11	13	18
Lanham	21	21	23	22	23	23	23	28	22	23	23	22	22	28
Marlboro	42	39	38	49	40	40	41	38	41	40	40	43	41	39
Montrose	24	23	24	26	26	25	27	24	33	26	26	24	24	26
Norbeck	34	34	34	29	29	30	32	28	28	29	31	29	28	35
Northwood	21	19	18	15	14	13	12	13	17	14	12	17	14	10
Oakdale	48	49	47	39	39	40	43	38	42	39	41	43	38	46
Oxon Hill	11	9	8	7	7	7	4	8	8	7	7	9	8	7
Riggs	18	17	15	15	13	13	12	12	15	13	13	15	14	11
Rockville	33	32	33	35	35	34	37	34	33	35	35	34	33	36
Silver Spring	5	4	4	3	4	3	3	3	4	4	3	4	7	1
Suitland	8	8	7	15	8	8	8	8	8	8	8	10	6	8
Temple Hills	8	9	8	9	7	8	7	8	8	7	8	8	8	8
Wheaton	17	16	23	19	20	19	22	17	18	20	20	17	18	22
Wildwood	16	17	16	17	17	17	18	17	17	17	18	17	17	18
Wood Acres	8	8	8	8	8	8	9	9	8	8	8	8	7	8

## Mileage Chart

### DC Line to NORVA Wire Centers in Quarter Miles

	A N A C O S T I A	B E N N I N G	B R O O K L A N D	C O N G H E I G H T S	D O W N T O W N	D U P O N T	G E O R G E T O W N	G E O R G I A	L I N C O L N	M E T R O	M I D T O W N	S O U T H E A S T	S O U T H W E S T	W O O D L E Y
Alexandria	5	5	10	3	15	16	20	16	6	15	15	5	5	23
Annandale	20	29	28	26	27	28	29	29	29	27	28	27	29	28
Arlington	8	7	6	16	7	7	7	6	7	7	7	12	7	5
Barcroft	14	16	15	14	15	16	17	17	16	15	17	15	16	17
Braddock Rd	50	49	48	49	36	49	49	45	50	36	48	50	51	45
Burgundy	11	17	13	9	22	22	26	23	12	22	22	11	18	28
Cameron	15	18	12	14	21	22	25	23	19	21	22	14	18	26
Columbia Pike	11	8	7	11	8	9	10	10	8	8	8	10	10	11
Fairfax	56	53	47	56	52	50	50	46	52	52	52	57	54	45
Falls Church	21	19	15	28	20	16	19	14	20	20	19	25	20	14
Fox Mill	64	62	53	68	62	54	59	52	62	62	62	68	63	51
Franconia	27	31	35	26	35	34	38	37	32	35	34	27	31	38
Great Falls	40	40	43	67	40	41	44	44	39	40	41	44	40	33
Groveton	14	17	21	13	30	31	36	30	20	30	31	16	20	38
Lewinsville	29	20	16	40	21	20	22	15	20	21	20	30	28	15
Merrifield	39	35	30	40	35	34	34	29	35	35	35	40	36	28
Mt. Vernon	26	23	32	22	42	43	47	42	28	42	42	23	31	49
Springfield	41	47	45	42	45	46	47	46	47	45	46	44	47	44
Vienna	49	47	39	52	46	42	43	37	46	46	46	52	47	37

## Foreign Zone Service

EQUIPMENT	MO. RATE
<i>Wash Mileage</i> Individual Line Per 1/4 mile PBX Trunk per 1/4 mile	
<i>VA Mileage (Per Mile)</i> <i>(Except Alex-Arl Zone)</i> Individual Line PBX Trunk Centrex Line	
<i>(Alex-Arl Zone)</i> Individual Line PBX Trunk Centrex Line	
<i>MD Mileage</i> Individual Line 1st Mile (Minimum) Each Addl 1/4 mile PBX Trunk 1st Mile (Minimum) Each Addl 1/4 mile	

### Provisions

- No DC mileage applies to DC FZ service. FCO mileage is applicable if it is a combination of FZ and FCO service.
- Lines take DC monthly rate and connection charges. All other equipment is rated IOCT and other company connection charges apply.
- Do not use the mileage chart for measuring FZ mileage. Call the CSSC.

## West Virginia

West Virginia has minimal requests for foreign services, since the calling bands and calling circles are able to meet the requirements of most customers.