



Mrs. Robert Burks of Westfield, left, is chairing the annual sale of baby clothes and equipment to be held March 5 at the Junior League of Elizabeth-Plainfield's Jumble Store in Cranford. Looking over the merchandise with her is Mrs. Laurence Chapin of Mountaineer. Profits from the store go into the League's Community Trust Fund and to the Cranford Welfare Assoc.

Intermediates Announce Judges for Crafts Fair

A crafts fair for all Women's Clubs in the Sixth District will be held at 8 p.m. March 3 in the Wateunk Room of the Municipal Building. The fair is sponsored by the Intermediates of the Woman's Club of Westfield and is chaired by Mrs. Robert Gray. It is open to the public.

Nine categories are being represented: Social services, table centerpieces, holiday decorations, stained and glazed ceramics, toys, nature crafts, creations from discards and fund raising items in various price ranges. Judges are Ann Atlas, Linda Brody and Bonnie Forghash, all residents of Westfield. Lina Brody is a well known metal sculptress who has studied in this country and abroad and has taught in the Westfield and Wateunk school systems. Bonnie Forghash, owner of Pillow Place Needlepoint on Cumberland St. is a graduate of Russell Sage College and teaches needlepoint in Westfield schools. Ann Atlas has studied at various schools including Newark School of Fine Arts, Regent Polytechnic in London and the University of Rhode Island. She has had various shows and her oils and graphics have won awards in Westfield Art Association competitions. She and her husband, Joseph, own Atlas Arts, 117 E. Broad St.

New Volunteers Are Sought By Planned Parenthood

Volunteers serve on the Speaker's Bureau, going into the community to present the Planned Parenthood philosophy. They serve as receptionists, nurse's aides, physician's aides or as fund raisers in the several clinics. All volunteers are given orientation before proceeding to on-the-job training with staff members.

Although Planned Parenthood receives both state and federal government grants, it also raises money from private sources, enabling the agency to serve all those who seek its services, whether or not they can pay the full fee. Volunteers help keep the traditional method of private fund-raising held through a local mail campaign which this year will be held in early fall. To augment this, Planned Parenthood will have its first fund-raising Renaissance Day, on March 29. Experts will demonstrate and advise the audience in the proper use of hair coloring, hair styling and cosmetics. Demonstrations and consultations will be followed by a lunch and fashion show given by a local boutique.

The demands for Planned Parenthood's services have increased more than ten percent each year. For many women, visits to Planned Parenthood clinics are their only way to obtain proper health care. Much of the work of Planned Parenthood clinics is referral of patients to other social and medical services.

Most recently, Planned Parenthood of Union County has pioneered in opening clinics to serve teenage patients, and training its clinic supervisors to serve as Family Planning Nurse Practitioners. The Nurse Practitioners relieve physicians of much routine work in the clinics. This is a new concept in medical practice and one particularly useful in a family planning setting.

Cultural Talk

The Scandinavian influence in our ancestry will be the subject of Mrs. William G. Hudson when she speaks before members of the literature and drama department of the Woman's Club of Westfield at 1:30 p.m. Monday, Feb. 28, in the clubhouse. This is a continuation of the theme, "Contributors to our Cultural Heritage". Tea will be served following the program by Miss Mildred E. Murphy and her committee.

Bridal Pictures

The Westfield Leader will publish pictures accompanying wedding stories only if they are submitted within three weeks after the marriage. Prospective brides are encouraged to make the necessary arrangements with their photographers.

Panorama Eggs Subject for YW Workshop

The technique of making Panorama Easter Eggs will be demonstrated in a workshop from 1-3 p.m. Friday, March 4, at the YWCA.

The Panorama egg, made of water-dampened sugar, is so called because tiny

greeting card scenes are often placed inside the hollowed out portion of the egg. Other varieties of decorative sugar eggs, such as the cellophane Window Egg and the Treasure Egg will also be demonstrated.

All of these eggs may be kept permanently. The techniques may be applied to making Christmas ornaments, sugar houses and cake decorations.

Marilyn Evangelista, who has sold her creations to the Pottery Bazaar and managed a thriving cake decorating business, will be the instructor.

It is requested that participants wear work clothes or bring an apron to the workshop.

FREE Shop-at-Home Service

DRAPERIES
BEDSPREADS
REUPHOLSTERY
WOVEN WOOD SHADES
SLIPCOVERS

FREE ESTIMATES
Huge selection of fabrics

DISCOUNTS
on many fabrics

232-0131

DONALD TENNANT
INTERIOR DECORATING

(No Decorator Fee!)

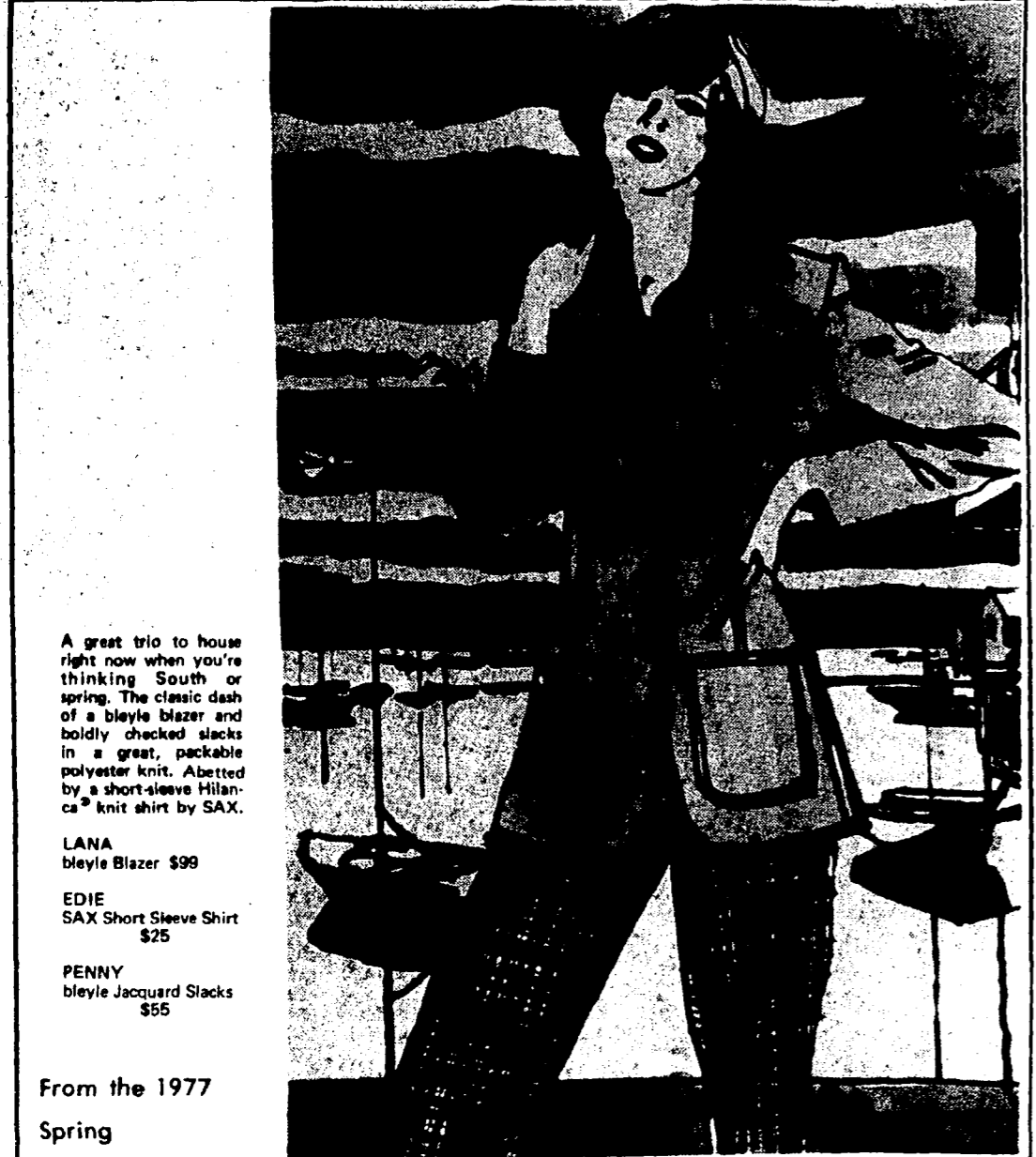

A great trio to house right now when you're thinking South or spring. The classic dash of a bleye blazer and boldly checked slacks in a great, packable polyester knit. Abetted by a short-sleeve Hillanca® knit shirt by SAX.

LANA
bleye Blazer \$99

EDIE
SAX Short Sleeve Shirt \$25

PENNY
bleye Jacquard Slacks \$55

From the 1977
Spring
bleye Collection

Jane Smith

WESTFIELD
222 Broad
open Thurs. 10-6
Mon. Sat. 9:30-3:30

197 Central Ave. - 7 Millrod Rd.
Westfield & Manhattan
New Jersey

MANHATTAN
440-6544
Mon. Sat. 10-6-30 p.m.
Wed. Fri. 10-30 p.m.

With the Collegians

Martha Mutz, daughter of Mr. and Mrs. Hans G. Mutz, will tour the northeastern United States during March with the Hartwick College Choir. It will perform at 8 p.m. March 18 in Grace Episcopal Church, South Plainfield. Martha sings alto. She is one of eight organists at the college who designed and are producing a Lenten program, "Music for Meditation".

Thomas J. Conroy has been named to the fall dean's list at Stevens Institute of Technology. He is a freshman.

Donna Ianiro was on the committee arranging for the annual Winter Formal at Monmouth College. She is vice president of the Resident Hall Association.

Steve Corwin, an upperclassman at Graham Junior College, Boston, was named to its fall semester dean's list. As part of the college internship program, he is working in broadcast sales for WEZE Boston selling radio time and writing commercials. The son of Mr. and Mrs. Stanley Corwin of 77 Fair Hill Dr. is majoring in Broadcast Management and is currently general manager of TVI Productions, a student operated television production company.

Mr. and Mrs. Lawrence Susman of 376 Orenda Cir., has been cited by a professor of drama at Dartmouth for outstanding academic achievement during the past term for his "continued exploration of the medium of film". A junior who has been cited previously, he has acted as a disc jockey and done reviews for WDCR, the student operated radio station, and is a member of the Film Society. He also is on the staff of Jack O'Lantern, college humor magazine, and has been active with the Dartmouth Outing Club.

William Frederick Lindaw has been one of four student officers responsible for organizing "Meet the Presidents Day", a day long educational program involving business leaders from across the country, at the College of William and Mary. He is vice president of the Masters of Business Administration Assoc.



Sarah Bonham Robinson of Westfield has been painting professionally for 20 years and has received many honors following her fellowship award for graduate study in painting at the University of Pennsylvania. Her large canvases are best known for their appeal to many who generally veto abstracts. Her works are now being represented by Terrill Gallery, Scotch Plains.

George Washington Subject for Garden Club Lecture

"George Washington as a Horticulturist" will be the topic of Mrs. Thomas Turner Cooke when she speaks before the Garden Club of Westfield on March 8 at the Woman's Club.

Hostess chairman for the day is Mrs. Herbert Boardman. Assisting her are Mrs. Joseph Moran, Mrs. Frank Huber, Mrs. Hugo Loesch, Mrs. Albert Roche and Mrs. Chester Kellogg.

The Myra J. Brooks Joint Workshop will be held on March 22. Raymond Wismer will discuss "March Weather".

STORK

Mr. and Mrs. R. Scott Miner III of Reston, Va. became parents on Feb. 1 with the birth of a daughter, Katherine Ann, in Fairfax (Va.) Hospital. The baby's mother is the former Dorothy Chipman, daughter of Mr. and Mrs. Lester D. Chipman of Greensboro, N.C., formerly of Westfield. Paternal grandparents are Mr. and Mrs. Robert S. Miner Jr. of 1139 Lawrence Ave.

Flower Show Judge to Address Rake and Hoe Garden Club

Mrs. Sidney F. Litvack, of New Providence, a national accredited flower show judge, will present a program, entitled "Simply Flowers", at the March 9 meeting of the Rake and Hoe Garden Club at 12:45 p.m. in the YWCA.

Mrs. Litvack, vice-chairman of the Garden Club of New Jersey's Flower Show School and a member of the State board, studied Ikebana in Japan under the leading master, Sofu Teshigahara, and received her certificate. She has also studied in England. Her lecture will incorporate influences of the Eastern and Western Masters of Flower arranging.

Mrs. William Y. Wallace will give a horticulture presentation on how to start plants from seeds in flats. Members of the horticulture committee participating in "Grow and Tell" are Mesdames Glenn B. Hudson, Maurice E. Loewell, Gerald J. Monaghan and Elbert D. Nonstrand. They will bring a plant, a piece of shrub or tree and describe it culture.



Mrs. Sidney F. Litvack

The community projects committee, chaired by Mrs. James H. Compton, will visit Lyons Veterans Hospital on March 11, to make bedside arrangements.

Mrs. William A. Thawley, program chairman, will introduce the speaker. Hostesses are Mesdames James G. McElroy, Carl R. Smith, Donald S. Shephard and Charles P. Miller.

Wardlaw Drama Club Presenting "Diary Of Anne Frank"

The Wardlaw-Hartridge Drama Club will present "The Diary of Anne Frank" by Frances Goodrich and Albert Hackett on Thursday, Friday, and Saturday, March 3, 4 and 5, at 8 p.m. on the Inman Ave. campus. Westfield students in the cast are Tom Glasser as Mr. Frank and Jay Decker as Mr. Kraler.

The play, based on the diary of a 13 year old Jewish girl who had to seek refuge from persecution of the Nazis, is directed by Alexander McDougall. An elaborate two-story set is being designed and built by Jacques Le Grand.

Advance tickets may be obtained by calling the school. Tickets also will be available at the door.

Casting Dates For "Sugar"

Due to unforeseen circumstances, The Scotch Plains Players have cancelled their production of "Li'l Abner". The replacement show, scheduled for spring, is "Sugar".

Casting dates are Tuesday and Wednesday, March 1 and 2, at 7:30 p.m. in the Fanwood Presbyterian Church, Martine & LaGrande Aves. Those trying out must be prepared to sing a song of their choice; an accompanist will be provided.

Production dates are scheduled for April 29-30, May 6-7, 13-14.

EVE Workshop

Mary Ann Bormmann, and EVE counselor, is the instructor for the workshop "Search for Self" which will be offered by EVE, vocational and educational guidance center for women at Kean College, Union.

This six-session workshop begins Monday, March 7, from 9:30 a.m. to 12 noon. Subjects to be explored include confidence building, decision making and assertive behavior.

362 Springfield Ave Summit • 277-1900 FRIEDRICH 356 Springfield Ave Summit • 273-0360

9:30-5:30 Daily, Thursday 'til 8:30 PM

From Croscill... sheer polyester voile and seeded batiste in white and shell. Beautiful floral print on deluxe batiste white ground in pink and blue variations. Sizes listed all in stock. Expertly made weighted corners, tightly pleated top. (Floral Batiste 84" - 95" lengths).

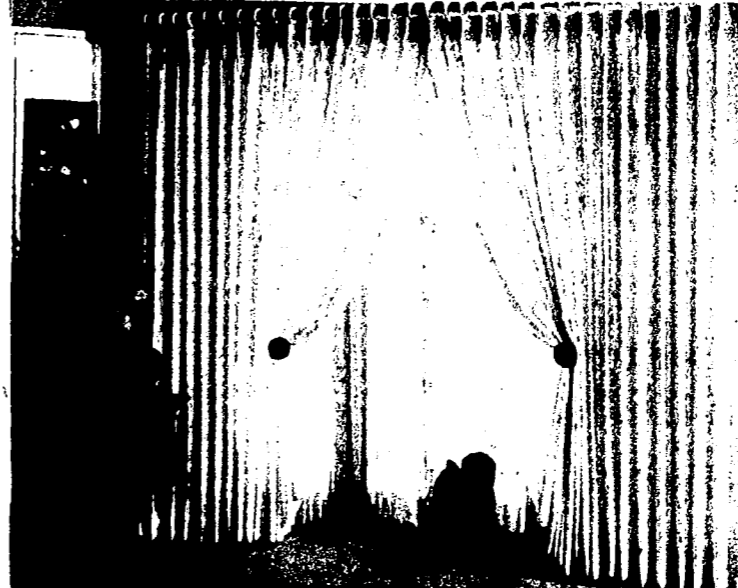

Open Weave Draperies by Croscill
The fish net design rough and extremely durable and yet so soft and lovely. Colors: Natural, Banana, Blue, Gold.

- 54 x 45" \$12.50
- 54 x 54" 14.00
- 54 x 63" 15.00
- 54 x 72" 16.00
- 54 x 84" 17.50
- 54 x 95" 20.00
- 81 x 84" 32.00
- 81 x 95" 36.00
- 108 x 84" 40.00
- 108 x 95" 45.00
- 135 x 84" 55.00
- 135 x 95" 62.00
- 162 x 84" 65.00
- 162 x 95" 75.00

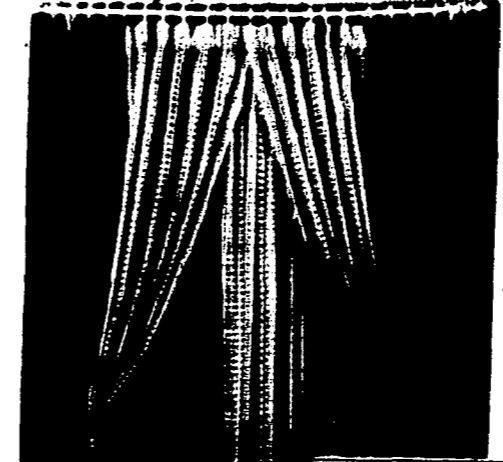

- 48" wide pleated top \$15. pair
- 72" wide pleated top \$25. pair
- 96" wide pleated top \$35. pair
- 144" wide pleated top \$50. pair