ROLL 21 OF 58

PROJECT UPDATE MEETING MAP

Richmond, Chesterfield, Dinwiddie, Brunswick, Mecklenburg Counties in Virginia

Approximate RR Mile Post Range: S-52.1 to S-54.8

SOUTHEAST HIGH SPEED RAIL

Richmond, VA to Raleigh, NC - Tier II Enviromental Impact Statement

www.sehsr.org

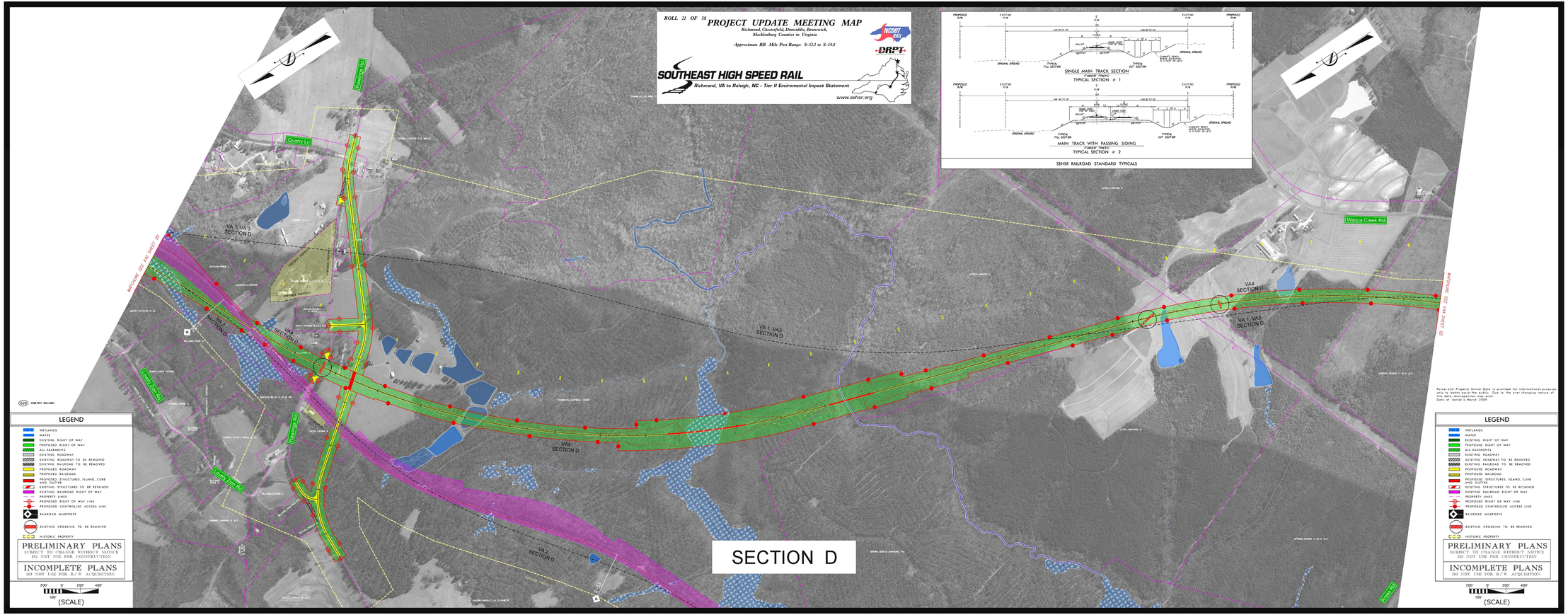

ROLL 21 OF 58
PROJECT UPDATE MEETING MAP
Richmond, Chesterfield, Dinwiddie, Brunswick, Mecklenburg Counties in Virginia
Approximate RR Mile Post Range: S-52.1 to S-54.8
SOUTHEAST HIGH SPEED RAIL
Richmond, VA to Raleigh, NC - Tier II Enviromental Impact Statement
www.sehsr.org