

Sri Lanka: health profile

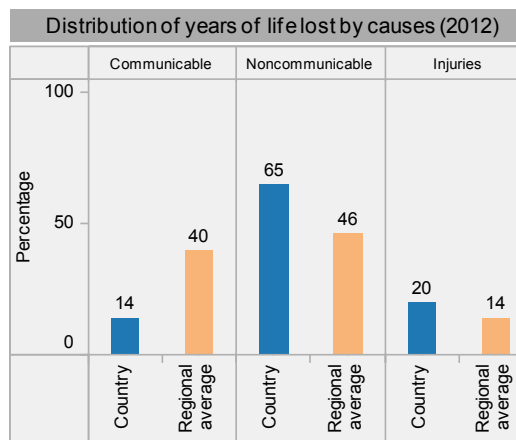

Selected indicators (2012)					
		Country	Regional average	Global average	
General	Total population (thousands)	21098	
	Population living in urban areas (%)	15	34	53	
	Gross national income per capita (PPP int. \$)	6030	4054	12018	
	Total fertility rate (per woman)	2.3	2.4	2.5	
	Life expectancy at birth (years) Both sexes	75	67	70	
Mortality and morbidity	Life expectancy at age 60 (years) Both sexes	20	17	20	
	Healthy life expectancy at birth (years) Both sexes	65	59	62	
	Under-five mortality rate (per 1000 live births) Both sexes	10	50	48	
	Adult mortality rate (probability of dying between 15 and 60 years per 1000 population)	Male	186	222	187
		Female	75	149	124
	Maternal mortality ratio* (per 100 000 live births)	29	190	210	
	Prevalence of HIV (per 100 000 population)	14	185	511	
	Incidence of malaria (per 100 000 population)	0.4	1462	3752	
	Prevalence of tuberculosis (per 100 000 population)	109	264	169	

* Data refers to 2013.



Last update: May 2014.

Sri Lanka is located in the WHO South-East Asia Region.

▲ Country
○ Regional average

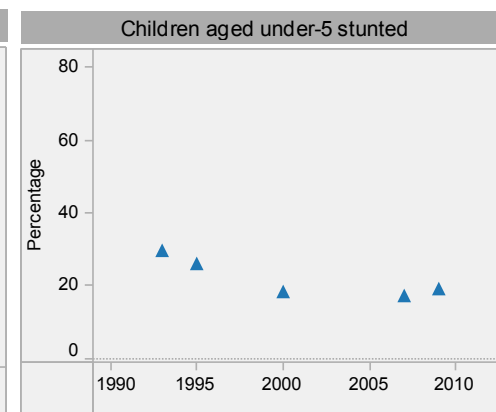
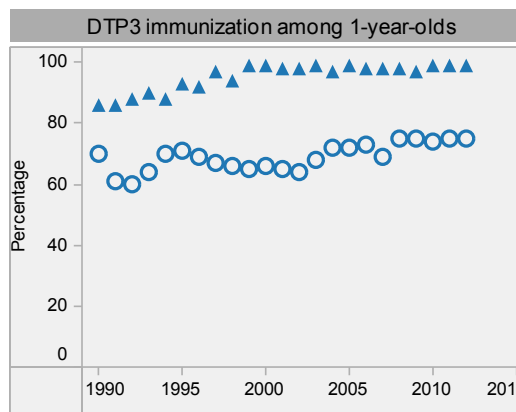
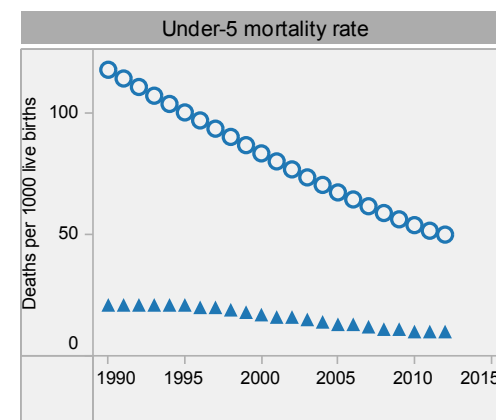
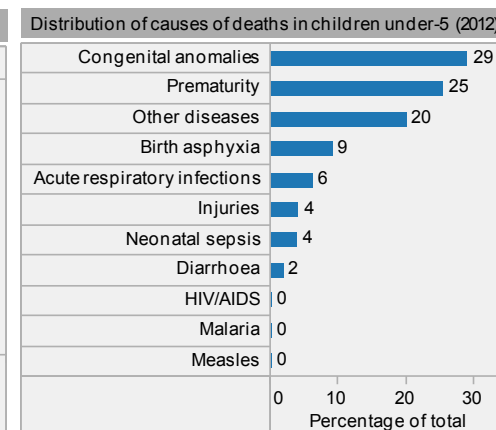

Sri Lanka: health profile

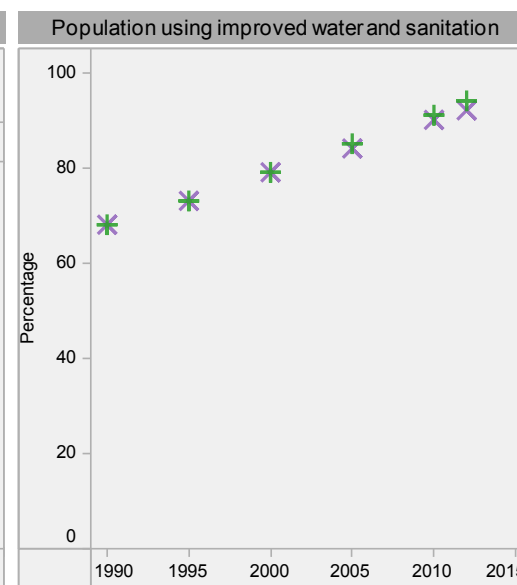
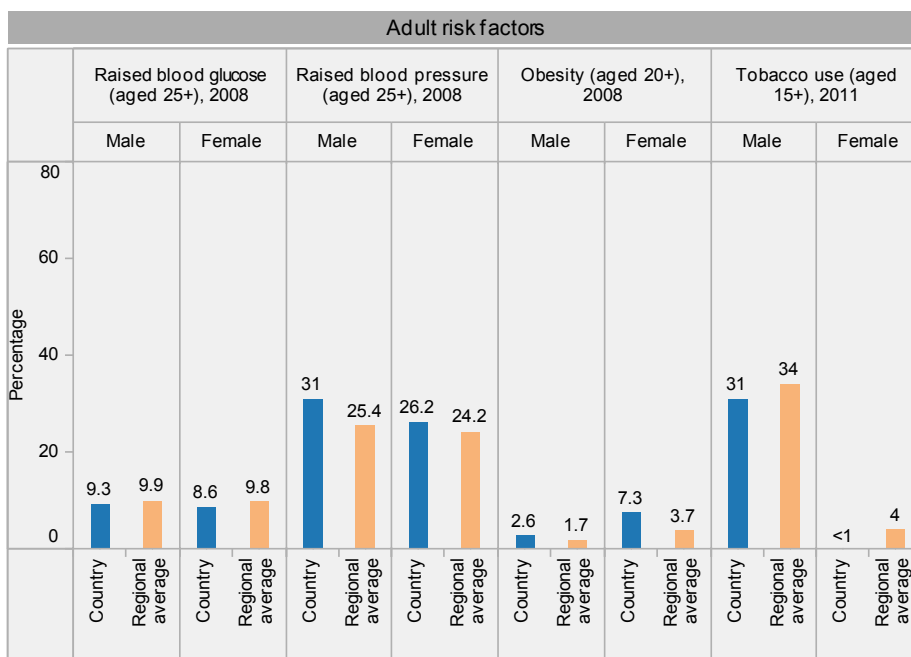
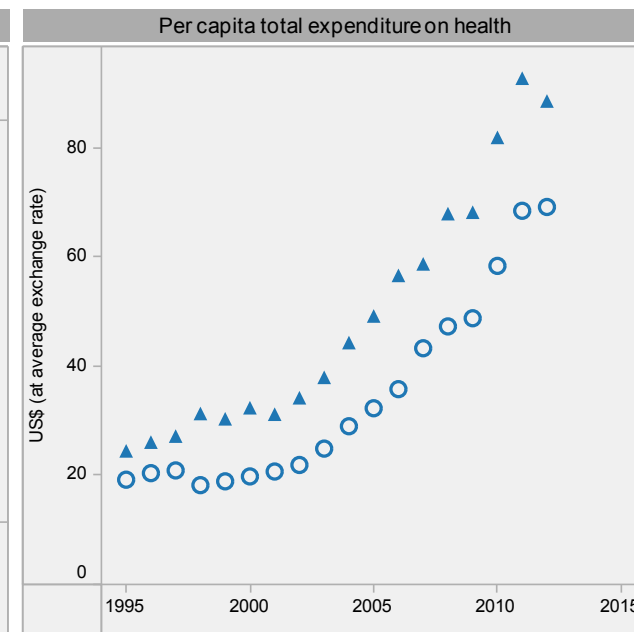
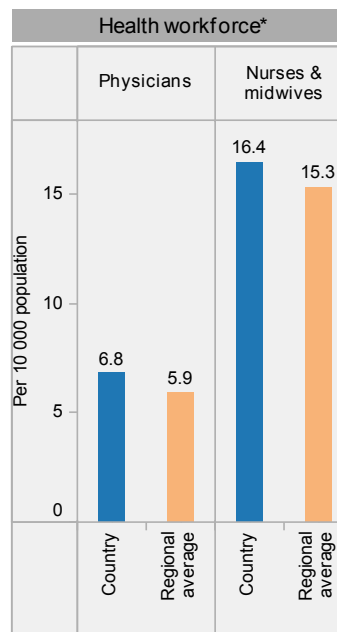
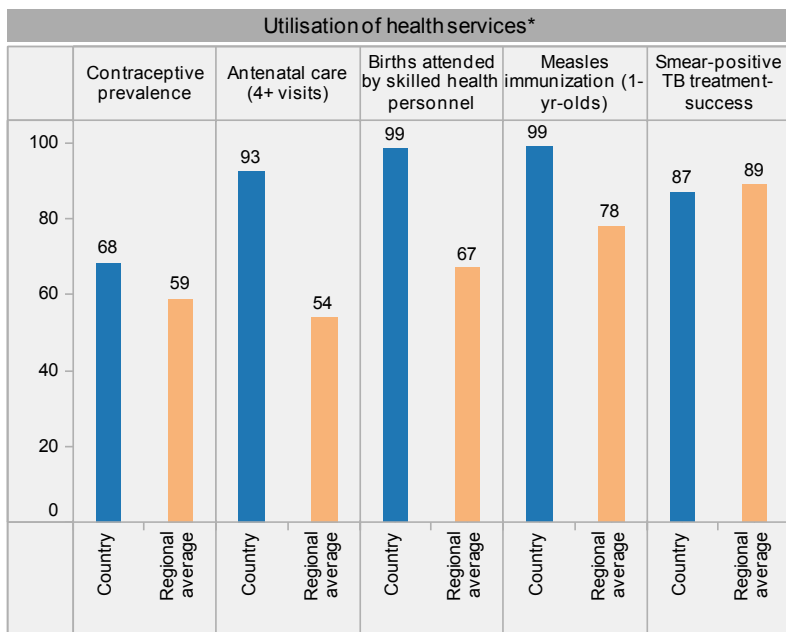

▲ Country
○ Regional average

Sri Lanka is located in the WHO South-East Asia Region.

* Data refer to latest year available from 2006. For specific years and references, visit the Global Health Observatory at www.who.int/gho.

... Data not available or not applicable.

Last update: May 2014.

+ Improved drinking-water sources
x Improved sanitation facilities