

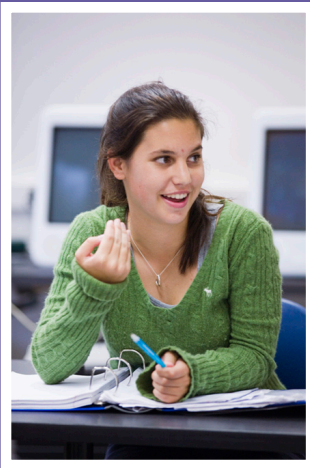

THE WHEELER SCHOOL



Why we give



The Campaign for Wheeler and Annual Report of Giving 2007-2008
Constituent Giving Lists



“Wheeler mattered in my life — and probably yours as well! Those who came before us did what they could to create this school. Now it’s our turn to do what we can to make sure our school thrives as an energized place of learning, doing and being.”

Deborah Allinson ‘68

Alumnae and Alumni Annual Fund Donors

1927

Mary Eliot Winsor

1932

Hope Drury Goddard
Jane Matteson Love

1935

Anne Mason Feiten
Katherine Walker Lind
Phyllis Gerry Williams
Marjorie Whitmarsh Young

1937

Mary Louise Boss Mittell

1938

Barbara Arnold Groundwater
Diana Fraser Seamans

1939

Sylvia Battle Brown
Constance Buffum Cox
Janice Hough Field
Elizabeth Behr Seiberling
Jacquette Storm Theis
Jean Adams Woodward

1940

Beatrice Farnum Cone
Betty Fort Greig
Martha Nicholson Livingston
Emma Aldred Zinke*

1941

Barbara Riggs Clement*
Jean Tanner Edwards
Ann Mary Duncan Freeman
Anne Carter Grosvenor
Edith Knight Meyer
Anna-Belle Koenig Nimmo
Janice Carr Williams

1942

Dorinda Rathbone Dew
Billie Aldred Hazard
Estelle Macauley Ritter
Mrs. Nancy Buell Schreier,
Charlotte Vroom Stuckey
Nancy Parker Welbourn
Diane Wenger Wilson

* denotes deceased

1943

Barbara Carr Gale
Sara McGowan Rice
Betty Ann Hacking Taylor
Ruth Welch

1944

Barbara Files Albee
Gwendolyn Bentley Birchenough
Adelaide Powel Bitting
Nancy Haley Lyle
Franceska Cairns Morrison*
Sabina FitzGibbon Philip
Edith Welch Potter
Caroline Van Santvoord Shipman

1945

Alva Hood Angle
Rosalind Shaw Kornegay
E. Louise McKee McCoy
Elizabeth Swenson
Katharine Makepeace Turner
Marilyn Blackall Wheeler
Elaine Macmann Willoughby

1946

Margo Happ Ayres
Harriet Hall Campbell
Mary Cummings Chatterton
Charlotte Andrews Lynch
Mary Ann Thayer Makepeace
Andrea Hill Williams

1947

Ms. Lorita Aarons
Anne Clifford Buell
Nancy Williams Chute
Ruth Payan Clark
Prudence Smith Giffin
Stella Brown Kenly
Patricia Munro LaBranche
Alys Farnsworth MacLeod
Caroline Freeman Martin
Nancy Waller Nadler
Marcia Hersey Rogers
Roberta Arnold Smith

1948

Mary-Lee McGowan Allison
Virginie Haffenreffer Brightman
Emily Milham Carpenter

Edna Benoit Carson

Caroline Ballou Eden
Eleanor Iselin
Sara Walker Jones
Elizabeth Perkins Moseley

1949

Charlotte Horgan Anderson
Priscilla West Ballou
Betsy Mautz Bohmer
Harriet Eldredge Brisson
Metje Cappon Butler
Judith Wyman Drake
Louisa Tripp Knowles
Pauline Cairns Murphy
Martha Tanner Weille

1950

Esther Doolittle Ames
Joan Murdough Boucher
Dorothy Flynn Chaffee
Ann Haley Clark
Constance Payan Danforth
Edith Swanson Middleton
Jeanne Thomas Moore

1951

Jean Haffenreffer Baker
Martha Williamson Barhydt
Suzanne Spaulding Berry
Sally Whitin Brownell
Jane Ericson Crawford
Josephine Brown Emery
Marybee Eberlein Longabaugh
Marcia Howay Scott

1952

Jean Hunter Draper
Marjorie Jenckes Fleischmann
Joan Craig Frank
Louise Safe Mauran
Claudia Humphrey Scott
Lee Hill Stookey

1953

Claire de Lorme Holt
Miriam Graves Kenney
Christine Wallace Laidlaw
Janice Gardner Normand
Mrs. Deborah Willman Pierce
Marcia Sewall
Holly Townsend Shamsai

Allinson (back row with glasses) and some of her classmates at Reunion 2008.



We recognize with gratitude the following alumnae and alumni who, through their generous giving during the 2007-2008 fiscal year, have done so much to strengthen Wheeler. Their gifts are a tangible expression of Wheeler's motto "The Spirit Giveth Life."

1954

Ellen Duckworth Bennett
Stephanie Hawkins Bloch
Robin Hunter Clutz
Gail Suender Stoner
Audrey Davis Trowbridge

1955

Caroline Binney
Lua Whitaker Clarke
Linda Phillips David
Elinor Lottinville
Theodora Bobrinskoy Shepherd
Betsey Whitin Tyler

1956

Phyllis Williamson Aldrich
Eliza Collins
Bette Gardiner Dion
June Graves Enos
Yasuko Taya Hudson
Diana Young Humphrey
Margaret Goddard Leeson
Patricia Jones McCree
Meredith Moody
Jean Johnston Mulligan
Margaret Robinson Steele
Carol Lownes Steele
Nancy Sanderson Wright

1957

Adele Hallowell de Vries
M. Peggy Hatcher Stevens
Ellen Rainbolt Torrey

1958

Amy Deisroth Coxie
Veronika Fabritzky
Dorothy Farnworth Hajj
Wendy Jesser Stowe

1959

Eleanor Lincoln Buchanan
Carol Graves Cimilluca
Anne Morgan Fawcett
Elizabeth Cottrell McKown
Ann Hirst Sande
Sharon Williamson Smith
Nancy Johnson Stanley
Edie Green Walker
Lynne Foster Warren-Szostek

Pamela Glidden Zapata

1960

Susan Hastings Agnew
Pamela Saute Dumas
Katharine Maybach Earle
Betsey Chaplin Quigley
Priscilla Porter Wolff
Dorothy MacColl Woodcock

1961

Barbara Keeney Clark
Harriet Fulton Dwyer
Jen Hough Francis
Jane Dexter Greenspan
Caroline Gross Gregory
Nancy Perry Harris
Pamela Read Harvey
Beverly Cocroft Williamson

1962

Serena Hayes Caperonis
Betsy Litchfield Cetron
Ann Burling Hanscom
Brooke Sharretts Kaufman

1963

Barbara Roitman Holt
Ann Bullock Moses
Louise Loosli Petz
Katharine Van Orden Stark

1964

Eliza Cocroft Bailey
Nancy Carter Clough
Lindsay Green
Anne Littlefield
Lucy Gardner Shepard
Alix Bernstingle Smullin
Margaret Reath Stewart
Charlotte Brayton Underwood

1965

Deirdre Byers
Joanna Buffum Chamberlin
Margaret Ford Craft
Isabella Watts Cunynghame
Anne Harvey Grote
Lora Jenkins
Dianne Kidder
Marion Buckley Kneip
Nina Tracy McCampbell

Emily Greene Waterman Mooney
Hilary Sills
Joanna Clark Swayze
Susan Smith Talbot
Sarah Williamson Winery
Dorinda Dew Whitsett

1966

Daphne Leland Borden
Sandra Ruisi Greenwood
Ann Tuckerman Hall
Mara Fulton McClure
Judi Kellenberger Stella
Susanne Bowen Toothaker
Sara Doak Wood

1967

Roben Campbell
Phoebe Buffum Cook
Trudy Coxie
Natalie Frothingham Garfield
Nancy Young Harding
Dorothy Pomeroy Harris
Mary Howe
Christine Challberg Hoyler
Carlyle Martin
Virginia Korn Moore
Robin Riggs
Martha Comery Snook
Edith Hardcastle Vaughan

1968

Deborah Allinson
Susan Blair
Elizabeth Bullock
Nancy Colhoun
Nancy Fine
Amy Gordon
Barbara Harris Sassano
Amy Stapleton Sidman
Ruth Stevens
Susan Barnes Waldrop

1969

Bettina Beckman
Lucy Millar Brett
Mary Wall Daly
Adela Hadiwono Hergenreter
Katherine Potter Miller
Katharine Metcalf Sheldon
Sallie Sprague



“Wheeler gave us the foundation and basics to do well in life. And if we are going to fix our society and our economy, we need to provide educational opportunity to others.”

Andrew Hirsch ‘88

1970

Beth Saltzman Aaronson
M. Christine Benoit
Cynthia Chace
Joanne Fazzano
Deborah Maclean Glancy
Christine Armbrust Rooks

1971

Josephine Angevin
Deborah Picchione Baldwin
Robin Bodell Fisher
Kristine Musco David
Sarah DeBlois
Gary Wheeler Hayes
Susan Conaway Lincoln
Emily Pardee
Phyll Dondis Ribakoff
G. Robin Rao Ryan
Nancy Smalzel

1972

Jennifer Kintzing Cadoff
Diana Chan Chute
Bettina Cook-Sylvia
Sydney Buffum Crampton
Rebecca Bodell Hsu
Judy Misch Keseberg
Nancy Tegler Lease
Richard Pretat
Frederica See
Cindy Wolfson Sipkin

1973

Polly Carpenter
Linda Francis Knights
Joslyn Levy

1974

Barbara Pond Baker
Leslie Choquette
Deborah DiNardo
Deborah Freedman
Cate Sprague Gilbane
Susan Lichtman
Margaret Sheridan Mock

1975

Holliday Adams
Lisa Ballou Tyler
Jill Leven DeCoursey
Leslie Hornig

Hope Chatterton McDermott
Merry Riggs Meade
Susan Stein
Sky Wild
Susan Trowbridge Young

1976

Maria Mariorenzi Barone
Stephanie Danforth Chafee
Ellen Pinkos Cobb
Carol Massie Hasslinger
Emily Roorbach Kelley
Andrea Vibert Kumlin
Joan O’Brien
Elizabeth Parella
Lisa Samdperil-Davis
Sarah Sinclair
Jan Fierman Weiner

1977

E. Dorsey Milot Beard
Susanna Bodell
Ms. Barbara A. Farnworth
Beth Sheehan Fuller
Debra Aaronson Lawless

1978

Christina McCulloch Ardente
Deborah De Simone
Julie Kalberer
Wendy Motta Martel
Martha Pansey Pratt

1979

Marlene Cutitar
Lisa Sullivan Gaquin
Carla Armbrust Gomez
Catherine Bateman Killian
Judith Alperin King
Elizabeth D’Amario Price
Kathryn Puleston
Pamela Rich
Allison Vibert Stickles

1980

Jonathan Salinger
Amy Pozzo Shields
Kathy Chazan Starr
Michele Steckler
Sarah Woodhouse
Elana Zaiman

1981

Jennifer Duffy
Caroline Rymer Elliott
Sara Granoff-Schor
Athena Haseotes
Maria LaTour Kadison
Christiana O’Connor
Betsey Sullivan Robertson
Mara Priest Scoliard
Faye Granoff Stolzman

1982

Julie Montgomery Andrews
Bianca Cioffi-Zaring
Merri Cyr
Jennifer Flather
Susan Kenney
Ellen Andrade Lopresti
Suzanne Lovett
Julia LeStage McOsker
Cristina Del Sesto Morrison
Dana Salvadore-Cazzani
Kimberly Waggoner

1983

Mia Rollo Evangelista
Judith Gnys
Judith McCarthy
Emily Hewitt Rhinelander
Kimberly Chazan Zwetchkenbaum

1984

Karen Linde Davenport
Suzanne Cross Foxley
Donna Renaud Schober

1985

Cynthia Flaxman
Meredith Cohen Fried
Melissa Sherman Leach
Stephanie Pearlman Levin
Kristen Bruno McClusky
Cheryl Glicksman Selman

1986

Michele Sczerbinski Diaz
Donald Forman
William Krolicki
Harvey Lee
Julie Marion Pearson
Adrienne Silbermann
Emily Perkins Spear

Trustee Andrew Hirsch '88 and wife, Allison, at Reunion 2008.



Sarah Tuttle Upson

1987

Janis Baccari
Stacy Kaufman Emanuel
David Flaxman
Joshua Horwitz
Maxwell Kahn
Carolyn Leonard-Cho
Mrs. Alexandra Cross Maloney
Stefania Sisto Mardo
Margaret Mauran Zuccotti
Kimberly McCarthy
Katharine Merriman
Geoffrey O'Hara
Laura Pizzarello Scott
Saurin Shah
Diane Gelch Simons

1988

Alexis Waldman Brochu
Donald Clarke
Lynda Michael Diamante
Danielle Morissette Foley
Andrew Hirsch
Jason Izzi
Amy Bedrick Kantor
Jonathan Knisley
Halley Wayne Lavenstein
Gwendolyn Lohse
Matthew Mutterperl

1989

Amy Baumgartel Singer
Kyle Bennett
Keri Consiglio Busavage
Marc Concepcion
Elizabeth Glicksman
Sheri Kahn
Alexandra Laurelli
Eric Miller
Michelle Ducoff Miller
Edward Pensa
Alyssa Qualls
Lori Stern Siegel
Fawn Walton
Nicole Kirk Webster

1990

Paul Corrigan
Susan Park Lee
Tess Powers

1991

Peter Carroll
Rebecca Waterman Chan
Mary Beth Woodcome Gordon
Cara Iacobucci
Karen Katzovicz Nathan
Darren Orloff
Arun Singh

1992

Miriam Greenblatt
Michael Isenberg
Justin Langseth
Anthony Mechrefe
Joshua Rosenblatt

1993

Elizabeth Bowen
Katherine Callaghan
Hilary Cruickshank Cooley
Christopher Fluehr
Gina Campbell Helm

1994

Kate Chatellier
Danielle Bahr Eason
Denielle Finkelstein
Tanya Mechrefe Gaudioso
Jeremy Isenberg
Marc Lewinsein
Michael Marciano
Matthew Rice
Stephanie Rooks Stern

1995

Caroline Clark
Julia Daunis
Jeffrey Day
Scott Dvorin
Alison Franklin
Michael Friedman
Kevin Goldman
Etienne Granito Mechrefe
Katherine Kraig Mumma
Elizabeth Toussi
Bonnie Thompson Yezukevich

1996

Marky Solomon Darlington
Emma Heffern
Taylor Reilly Joyce
Suzanne Prescott

1997

Jennifer Aisenberg
Andrew Benson
David Dudek
Kate Edwards
Scott Harelick
Rachel Isenberg
Sara King
Elicia Kivowitz
Jonathan Reed
Benjamin Rooks
Alison Roth-Kerner

1998

Mrs. Megan Lozier Forelle
Matthew Frankel
Sharon Gottesman Katzenbach
Jessica Miller
Gillie Nevel
Matthew Noble

1999

Kenndra Leary-Poole

2000

Adam Edwards
David Edwards
John Holmes
Michael Love
Stephanie Markoff

2001

Rachel Aaronson
C. Marissa Alikpala
Grant Brown
Caroline Dabney
Robin Glancy
Jacquelyn Mancini
Andrea Mosher
Benjamin Williams

2002

Andrew Baker
Renee Boeglin
Dianna Garfield
Jennifer Paolino

2003

Michael Ardente
Ian Barnacle
Alexander Boeglin



Senior Class Gift Chair Chelsea Tate (right) presents the Class of 2008 gift to Institutional Advancement Head Michele Sczerbinski Diaz '86. The class voted to designate their gift to the Campaign for Wheeler Faculty Endowment Fund in honor of their faculty.

Ashley L'Europa
Jason Siperstein
Nicholas Wall

2004

Arielle Affigne
Carrie Alexander
Ashley Carlino
Nicholas Cicchitelli
Courtney DeSisto
Erin Gildea
Andrew Jacober
Michael Kapos
Kendra Kobrin
Claire Lewis
Thomas Madonna, Jr.
Melissa Monbouquette
Nicholas Raho
Dacia Read
Christina Ricci
Laura Robertson
Jason Tartaglione
Lisa Winter

2005

Matthew Albertsen
Laura Cragin
Bethany Crudele
Elizabeth Dunn
Shaina Horowitz
Talia L'Europa
Kirby Marshall
James Rotenberg
Alexandra Thanas

2006

David Ardent
Meryl Bennett
John Clarke
Robert DeSalvio
Kassia Garfield
Matthew Loomis
Derek Morrocco
Eric Ricci
Matthew Schwartz
Aaron Spacone
Alexandra Tate

Senior Class of 2008 Gift

<i>Mr. Sean Adu-Gyamfi</i>	<i>Mr. Anthony R. Jenkins</i>
<i>Miss Kaila M. Baer</i>	<i>Mr. Homer E. Johnsen</i>
<i>Miss Alison M. Bubly</i>	<i>Miss Gabriela Lester-Coll</i>
<i>Mr. Nicholas S. Cantor</i>	<i>Miss Alyson B. Lieberman</i>
<i>Mr. Steven R. Carlino Jr.</i>	<i>Miss Hannah B. McConnell</i>
<i>Miss Gabriella L. David</i>	<i>Mr. Alan M. Mendelsohn</i>
<i>Mr. Justin D. Davis</i>	<i>Miss Aria E. Morris</i>
<i>Mr. Noah D. Donoghue</i>	<i>Miss Molly G. Otto</i>
<i>Miss Adrienne E. Epstein</i>	<i>Miss Rachel M. Sax</i>
<i>Miss Jessica L. Epstein</i>	<i>Mr. Stephen T. Sweriduk</i>
<i>Mr. Theodore W. Feder</i>	<i>Miss Chelsea R. Tate</i>
<i>Mr. Michael K. Feinstein</i>	<i>Mr. Hani M. Zaki, Jr.</i>
<i>Miss Diandra B. Garabedian</i>	

**Current Students
Donating to Annual Fund
2007-2008**

Class of 2009
Mr. Andrew T. Rennie

Class of 2010
Mr. David J. Liu
Richard A. Weller

Class of 2013
Miss Megan E. Pelson

Class of 2014
Mr. John H. Hughes
Mr. Elijah B. Schmidt

Class of 2016
Mr. Howard B. Sprague

Note: current students who made gifts to the Campaign for Wheeler are listed in that section.



“I think we leave (Wheeler) hoping that individually and as a class, we have left our imprint on Wheeler, but more undeniably, we leave knowing that Wheeler has left its imprint on us and that we will never truly leave it behind.”

Chris Musco ‘08, Upper School Final Assembly Speech 2008.

2008 Senior Parent Gift Donors Supported Campaign for Wheeler Priorities

Mr. and Mrs. Joseph A. Baer
Anthony & Maria Barone
(Maria Mariorenzi ‘76)
Drs. Bruce & Tanya Becker
Dr. Gary Bubby & Dr. Karen Smigel
Mr. Paul S. Cantor & Mrs. Caroline Obrecht
Mr. & Mrs. Steven Carlino
Dr. Marshall W. Carpenter & Ms. Mary Kate Grzebien
Ms. Marcie Cummings ‘72 & Mr. Clarkson A. Collins
Mr. Mark D’Andrea
Ms. Donna M. D’Ippolito
Mr. Mark S. Donahue
Dr. John P. Donoghue & Dr. Karen Lynn Kerman
Dr. & Mrs. Alvin N. Eden#
Dr. & Mrs. Robert E. Eden
Mr. & Mrs. Howard Epstein
Dr. & Mrs. Seth Feder
Dr. Cindy E. Feinstein & Mr. Mark Feinstein
Mr. & Mrs. Jean R. Francois
Mrs. Diana Garcia
Mrs. Natalina Gomes
Dr. & Mrs. Michael M. Gooding
Judy & Andy Hoffman
Peg & Timothy Horkings

Mr. Won-Ki Hwang & Mrs. Jeung-Hwa Park
Mr. & Mrs. Mark Libby
Mr. Paul A. Lietar & Ms. Pamela Young-Lietar
Mr. & Mrs. Peter G. Lipman
Mrs. Helen Gilbane Macdonald
Angus Macdonald & Kimberlee Witkop
Dr. & Mrs. Robert J. Mendelsohn
Mr. Bennet Mermel#
Dr. Marsha Miller & Mr. Robert Bedick
Mr. & Mrs. Gary Morrocco
Dr. & Mrs. Paul S. Musco
(Lisa Mariorenzi ‘77)
Ms. Maria L. Nunez ‘72
Mr. & Mrs. Donald Osterborg
Mr. Charles S. Otto & Ms. Carol J. Grant
Mr. & Mrs. Gordon R. Penman
Mr. and Mrs. Douglas R. Poirier
Mr. & Mrs. Lawrence A. Quinn
Mr. & Mrs. Jeffrey A. Read
Mr. & Mrs. Stephen Sacco
Dr. & Mrs. Harry C. Sax
Mr. Dale Sogge & Kate Pillsbury DVM
Dr. Kim Stewart & Dr. Thomas Epstein
Mr. & Mrs. Arvind K. Suri
The Sweeney Family
Dr. & Mrs. Stephen T. Sweriduk Jr.
(Patricia Hallmann ‘74)

Mr. & Mrs. Alan R. Tate
Mr. & Mrs. John O. Tate#
Mr. & Mrs. Jean-Pierre Vasdeboncoeur
Mr. James Watkins & Ms. Elizabeth Pannell
Mr. & Mrs. Charles E. White
Mr. Frank Y. Yip & Ms. Toni Motta
Mr. Stephen Young & Ms. Pamela S. MacColl

Grandparent of a Senior



The Wheeler Institutional Advancement Team, plus Guy Abelson, at the kickoff of The Campaign for Wheeler, January 11, 2008.

Faculty & Staff Campaign and Annual Giving Donors FY 0708

Mr. L. David Ahlborn
 Mrs. Simone L. Ahlborn
 Mrs. Monica L. Aleixo
 Ms. Linda L.M. Atamian
 Mrs. Donna M. Baer
 Mr. Joseph A. Baer
 Mrs. Joyce M. Ball
 Mr. Matthew Baum
 Mrs. Amy Baumgartel Singer '89
 Mr. James Belluche
 Ms. Amy Bonnici Bodah
 Ms. Christie Boyd
 Mr. Francisco P. Cardoso
 Ms. Jean M. Carlson
 Ms. Sue L. Carroll
 Mr. Michael A. Carver
 Ms. Gina J. Chang
 Mr. Kenneth J. Clauser
 Mrs. Terri G. Clayman
 Mrs. Paule S. Craton
 Ms. Marcie Cummings '72
 Mrs. Katherine Dabney
 Mrs. Sarah Daughn
 Mr. Mark M. Davis
 Mr. Gerald R. DelSignore
 Mrs. Michele Sczerbinski Diaz '86
 Ms. Anna DiStefano
 Mrs. JoAnn Donahue
 Ms. Susan A. Dorr
 Mrs. Doris H. Early
 Mrs. Suzanne G. Elliott
 Ms. Rebecca E. Ellis
 Mrs. Jeanette Epstein
 Mr. Gary R. Esposito
 Mr. Keith Estey
 Mrs. Mary Ann Farroba
 Mrs. Linda Farroba
 Ms. Margaret Finn

Ms. Patricia Fleury
 Mrs. Laurie P. Flynn
 Mr. Lawrence E. Flynn
 Mrs. Kelly S. Foss
 Mrs. Karen E. Fuller
 Ms. Annie H. Funnell
 Mrs. Eva Gagnon
 Mrs. Dorothy D. Garfield
 Mr. Seth Garfield
 Mrs. Molly H. Garrison
 Mrs. Ann-Marie Gillett
 Mrs. Patricia A. Glendinning
 Ms. Tina Gorski-Strong
 Ms. Leah Grear
 Mrs. Diane Green
 Mr. Jonathan A. Green
 Mrs. Anne Greenberg
 Mrs. Dana C. Hahn
 Mr. Andrew W. Hall '89
 Mr. Philip H. Hall
 Mr. Mark A. Harris
 Mr. Marc R. Harrison
 Mrs. Karie A. Hayes
 Mr. Martyn D. Hollands
 Mr. Christopher Hood
 Ms. Rebecca L. Hunsicker
 Mr. Todd James
 Mr. Stephen P. Jenks
 Ms. Kathy H. Johnson
 Mrs. Patricia F. Katz
 Ms. Megan Kawatachi
 Mrs. Meghan Kiley
 Mrs. Sophie G. Lau
 Mr. Peter F. Lau
 Mr. George E. Lewis
 Ms. Ann Lightcap Bruno
 Mrs. Deirdre Marsters
 Mr. Robert M. Martin

Ms. Bridget McKenney
 Mr. David Michel
 Mr. Dan Miller
 Mrs. Joanna Miller
 Mr. Daniel K. Moore
 Mrs. Elizabeth Nickerson
 Ms. Josephine O'Connell
 Mr. Trevor O'Driscoll
 Mrs. Vanessa O'Driscoll
 Ms. Cynthia M. Olbrych
 Mrs. Susan J. Palmieri
 Mr. Christopher Perkins
 Mrs. Jo-Anne Petrie
 Mrs. Judith B. Poirier
 Mrs. Amanda G. Riegel
 Mrs. Maura H. Rogers
 Mrs. Christine Armbrust Rooks '70
 Mr. David A. Schiano
 Mr. Robert A. Schmidt
 Mrs. Summer H. Sheeley
 Mrs. Barbara Simpson
 Ms. Christine M. Smith
 Mr. J. Eric Stein
 Dr. Kim Stewart
 Mr. N. Page Stites
 Mr. James R. Sullivan
 Ms. Dana Tatlock
 Mrs. Nancy J. Thornton
 Mrs. Linda L. Tibbetts
 Mr. Young Un
 Mrs. Guadalupe Vivier
 Mrs. Vera Wayne
 Ms. Brooke Webster
 Mr. Thomas P. Wharton III
 Mrs. Rita M. Wheatley
 Ms. Suzanne Williams
 Ms. Charlene V. Williams
 Mrs. Kathleen M. Wilson
 Mr. Nathan Withington

Parents celebrate the kickoff of The Campaign for Wheeler at the Gala dinner.



Matching Gift Companies for all Campaign and Annual Giving FY2007-2008

Anonymous (1)
Abbott Valley Veterinary Center
American Express Foundation
American International Group
Amgen Pac-Matching Gifts Program
Amica Companies Foundation
Bank of America Matching Gifts Programs
Bristol-Myers Squibb Foundation, Inc.
Camulos Charitable Foundation Matching Gifts Program
Carnegie Corporation of New York
Charles Schwab Foundation
CIGNA Foundation
Darden Restaurants Foundation
Datatel
Deutsche Bank
Diageo North America Foundation, Inc.
Dow Jones & Company
Eaton Vance Management
Fidelity Investments
Fiduciary Trust Company
First Horizon Matching Gift Program
FleetBoston Financial Foundation
FM Global Foundation
The Gillette Company Matching Gifts Program
IBJ Schroeder Bank & Trust
IBM Corporation
John Hancock Financial Services. Inc.
JP Morgan Chase Bank
Macy's Inc.
Microsoft Matching Gifts Program
Morgan Stanley Matching Gifts Program
National Grid
National Medical Enterprises
New York Life Foundation
Newsweek, Inc.

Northwestern Mutual Foundation Matching Gifts Program
PBG Matching Gifts
Pfizer Foundation Matching Gifts Program
Raytheon Company
RBC Wealth Management
The SallieMae Fund
Sprint Foundation Matching Gift Program
Textron Matching Gift Program
The Prudential Foundation Matching Gifts Program
The J.P. Morgan Chase Foundation
The Koffler Family Foundation
The Thomas & William Gilbane Company
The Thomson Corporation
Verizon Foundation
Wachovia Foundation Educational Matching Gifts Program
The Washington Post Company
Wells Fargo Educational Matching Gift Program

For a list of companies that match your gift, contact the Wheeler Annual Fund Office.

Thank you to the following parents for their generous support during the 2007-2008 fiscal year. Every gift sends a powerful message that parents believe in Wheeler's mission and the value of a Wheeler education.

Current Parents – Annual Fund Donors

Class of 2008

Mr. and Mrs. Joseph A. Baer
Dr. & Mrs. M. Wajid Baig
Anthony & Maria Barone
(Maria Mariorenzi '76)
Mr. & Mrs. Steven Carlino
Mr. & Mrs. William A. Curtin
Mr. & Mrs. William J. David
(Kristine Musco '71)
Mr. Arthur T. Francis III & Ms. Elizabeth Conley-Francis
Mr. & Mrs. Jean R. Francois
Dr. & Mrs. Michael M. Gooding
Mark & Heidi Harris
Judy & Andy Hoffman
Mr. Paul A. Lietar & Ms. Pamela Young-Lietar
Mr. & Mrs. Peter G. Lipman
Angus Macdonald & Kimberlee Witkop
Mrs. Helen Gilbane Macdonald
Mr. & Mrs. Gary Morrocco
Mr. and Mrs. Douglas R. Poirier
Ms. Marta Sanchez-Ramos
Mr. & Mrs. Alan R. Tate

Class of 2009

Anonymous
Mr. & Mrs. Anthony M. Andrade, Sr.
Ms. Avanel R. Andreoni
Mr. & Mrs. Jaye T. Tyler
(Lisa Ballou Tyler '75)
Dr. & Mrs. Kevin Bowman
Mr. & Mrs. Jeffrey A. Brown
Dr. & Mrs. Frederick Burgess
Mr. Bryan J. Clancy & Ms. Andrea DeMayo-Clancy
Tracey & Don Clarke '88
Ms. Bettina H. Cook-Sylvia '72 & Mr. William R. Sylvia
Dr. and Mrs. Lincoln G. Craton
Mr. & Mrs. Thomas R. Dail
Dr. Robert Daniell & Ms. Cathy Rudolph
Patricia & Wilfred Dubois
Mr. & Mrs. Jerold C. Ehrlich
Mr. Daniel M. Even & Ms. Kathleen Even Boyd
Mr. & Mrs. Christopher E. Frank
Mr. & Mrs. Edwin Furtado
Dr. & Mrs. Huajian Gao
Mr. & Mrs. George H. Gifford III
Dr. Frederick A. Godley III & Dr. Kathleen

Carney-Godley
Dr. and Mrs. Bruce M. Goldstein
Mr. & Mrs. Mitchell Halpern
Michele Heard & Gene Dillon
Richard and Gray Horan
Ms. Felicia Ingram
Dr. Evan Kaiser & Dr. Karen Tokie Tashima
Mr. Henry R. Kates & Ms. Robin E. Feder
Marianne & Alan Litwin
Ms. Susan A. Loney
Mr. & Mrs. James Lousararian
Mr. & Mrs. Kenneth J. Mancini
Mr. & Mrs. John F. Marcus
Mr. & Mrs. Joshua B. Miller
Mr. & Mrs. Jeffrey M. Newman
Mr. Thomas R. Noel & Mrs. Mary M. Maguire
Hon. & Mrs. Robert K. Pirraglia
Mr. and Mrs. Douglas R. Poirier
Mr. & Mrs. Lawrence A. Quinn
Mr. Roxburgh Rennie
Mrs. Diane B. Rennie
Mr. and Mrs. Michael A. Rodrigues
Mr. George Sai-Halasz & Dr. Ildiko Medve
Dr. Robert Sandfort & Dr. Katrine Hansen
George Sawdy & Mary Anne Sedney
Mr. Lawrence A. Shaw & Dr. Julianne Shaw Ip
Mr. Jeremy B. Sherer & Dr. Jennifer Z. Sherer
Mr. & Mrs. Andrew C. Spacone
Mr. Gurpartap S. Takhar & Dr. Amrita Takhar
Mr. & Mrs. Mark E. Tansey
Dr. William N. Tilchin & Ms. Carol T. Giliberto
Mr. Fred Unger & Ms. Jacqueline Ketner
Mr. & Mrs. Bruce A. Vanicek
Samara & Peter Viner-Brown
Ralph L. Wales & Martha Dineen Wales
Mr. Gabriel Warren & Ms. Ana Flores
Mr. & Mrs. Warren T. Wheelock
Mr. & Mrs. Charles P. Whitin
Richard & Janet Wilkins
Ms. Charlene V. Williams
Dr. & Mrs. John F. Zwetckhenbaum
(Kimberly Chazan '83)

Class of 2010

Mr. & Mrs. Q. Shams Ajmiri
Mr. Allan F. Bower & Ms. Janet Blume
Dr. & Mrs. Allan J. Brenman
Thomas Brown & Caroline Gilroy-Brown
Mr. & Mrs. William M. Brown
Ms. Jane E. Carey

Ms. Gina J. Chang
Dr. Raymond Chaquette & Dr. Kathleen Calenda Chaquette
Mr. & Mrs. Michael J. Chazan
Mr. & Mrs. Lawrence J. Cohen
Ms. Caryn Corenthal & Dr. Mark Zimmerman
Mr. Donald M. Coxé
Mr. & Mrs. Glenn M. Creamer
Ms. Catherine Curtis
Mr. & Mrs. Emanuele P. DiMundo, Jr.
Mr. & Mrs. Salvatore Eacuello, Jr.
Mr. Arthur F. Fiorenzano
Mr. & Mrs. Jeffrey C. Fisher
Mr. David Frieder
Dr. Jared D. Gables & Dr. Diana Gables
Ms. Joy Gerstenblatt
Mr. & Mrs. James M. Gilbane
Dr. & Mrs. Michael M. Gooding
Mr. & Mrs. Almon C. Hall III
Mr. & Mrs. David L. Hasslinger
(Carol Massie '76)
Dr. Edward Isser & Dr. Gail Skowron
Mr. & Mrs. Mark F. Johnston
Dr. & Mrs. Edward S. Katz
Mr. William N. Keene
Mr. David W. Kellogg & Dr. Dorothy Q. N. Kellogg
Mr. and Mrs. Jonathan D. Killian
(Catherine Bateman '79)
Mrs. Jo-An Krivitsky
Mr. & Mrs. Howard Levinson
Mr. Ronald A. Loeser & Dr. Doris Kirchner
Mr. & Mrs. H. Brockenbrough Manville
Mr. Robert M. Martin & Ms. Jacqueline Meszaros
Drs. John & Gabriela Masko
Mr. John O. Mattson & Ms. Annette Hofmann
Mr. Thomas L. Mirza & Dr. Margaret M. Howard
Meg & Curtis Mock
(Margaret Sheridan '74)
Mr. & Mrs. Gary Morrocco
Mr. Louis Mueller
Mr. Ronald J. Onorato
Mr. & Mrs. Richard W. Petrocelli
Ms. Barbara Seidenath
Mr. Bruce Shenker & Ms. Elizabeth Field
Mr. & Mrs. Peter Silvestre
Ms. Sarah E. Sinclair & Mr. Peter B. Scoliard
(Sarah Sinclair '76)

Looking over a model of the Wheeler campus are parents and alumni from left: Geoff O'Hara '87, Andrew and Michelle Ducoff Miller '89 and Pam O'Hara.



Mr. Steven N. Sorin & Ms. Barbara S. Cohen
 Dr. Joyce A. Stein
 Mr. & Mrs. Shivan Subramaniam
 Mr. Michael Tauber & Ms. Joan Kwiatkowski
 Mr. & Mrs. Andrew Thacher
 Dr. & Mrs. Tilak K. Verma
 Mr. David G. Whalen & Ms. Barbara E. Burke
 Dr. Donald R. Whitworth
 Ms. Charlene V. Williams
 Mr. & Mrs. Haig Yaghoobian
 Mr. & Mrs. Paul Zheng
 Mrs. Nancy E. Zigerelli

Class of 2011

David and Simone Ahlborn
 Mr. & Mrs. Jaye T. Tyler
(Lisa Ballou Tyler '75)
 Mr. & Mrs. Steven Carlino
 Mr. & Mrs. Lawrence Cater, Jr.
 Mr. Simon N. Chan & Mrs. Weiting A. Lu Chan
 Dr. & Mrs. William B. Chan
 Al Chin & Lynne McCormack
 Mr. Gerardo Codola & Ms. Elizabeth Ann Cheng
 Mr. Amir Cohen & Ms. Willa Perlman
 Mrs. Susan Collier
 Mr. & Mrs. Daniel J. Connor
 Mr. and Mrs. James J. Drumm, Sr.
 Dwyer Family
 Mr. & Mrs. Jean R. Francois
 Debbie Freedman & Bob Tripp
(Deborah Freedman '74)
 Dr. Gary N. Frishman & Ms. Meredith A. Curren
 Dr. & Mrs. Huajian Gao
 Mr. & Mrs. George H. Gifford III
 Dr. Judith Gnys '83 & Mr. Paul Igoe
 Mr. & Mrs. Jonathan A. Green
 Thomas & Susan Guerra
 Mr. & Mrs. Almon C. Hall III
 Dr. Pamela A. Harrop
 Mr. and Mrs. Jonathan D. Killian
(Catherine Bateman '79)
 Mr. & Mrs. Robert J. Knisley
 Ms. Melissa Sherman Leach '85
 Mrs. Susan Lichtman '74 & Mr. Dennis Congdon
 Marianne & Alan Litwin
 Ms. Peggy Lo
 Drs. Albert & Pamela Loerinc

Mr. Daniel T. Ludwig & Ms. Anne C. Leone
 Ernie & Rita Lussier-Schenck
 Mr. & Mrs. Kenneth J. Mancini
 Mr. & Mrs. H. Brockenbrough Manville
 Mr. & Mrs. Naresh R. Mehta
 Mr. Thomas L. Mirza & Dr. Margaret M. Howard
 Mark Mitchell & Pamela Wheeler Mitchell
 Dr. & Mrs. Victor A. Neel
 Mr. Thomas R. Noel & Mrs. Mary M. Maguire
 Geoffrey Lewis & Carol Nulman
 Mr. & Mrs. Daniel O'Shea
 Mr. & Mrs. Myles M. Pickar
 Mrs. Katherine Quinn
 Mr. Sean Rosser & Dr. Sandra Rosser
 Mr. & Mrs. David Rubin
 Dr. & Mrs. Larry J. Schoenfeld
 Mr. & Mrs. Mariano J. Soares
 Dominick & Denise Stirpe
 Mr. Xiaoli Tang & Ms. Yonghong Zhou
 Mr. & Mrs. Peter D. Tegu
 Mr. & Mrs. William Vance
 Mr. & Mrs. Warren T. Wheelock
 Mr. Charles A. Whipple & Ms. Randi von Steinwehr
 Dr. & Mrs. John F. Zwetchkenbaum
(Kimberly Chazan '83)

Class of 2012

Mr. John Bazik & Ms. Tova Beiser
 Dr. & Mrs. Allan J. Brenman
 Mr. & Mrs. Edward Broderick
 Mr. & Mrs. William M. Brown
 Mr. and Mrs. Lincoln D. Chafee
(Stephanie Danforth '76)
 Mr. & Mrs. Quentin G. Chafee
 Mr. C. Scott Chernick
 Tracey & Don Clarke '88
 Mr. & Mrs. Kenneth R. Dulgarian
 Mr. & Mrs. Stephen A. Evangelista
 Dr. & Mrs. Stephen J. Falco, Jr.
 Mr. & Mrs. Jeffrey C. Fisher
 Mr. & Mrs. Bruce E. Fleming
 Helena & Bill Foulkes
 Mr. & Mrs. Charles Fradin
 Mr. Arthur T. Francis III & Ms. Elizabeth Conley-Francis
 Dr. Frederick A. Godley III & Dr. Kathleen Carney-Godley
 Dr. & Mrs. Paul Greenberg

Mr. Steven P. Hamburg & Ms. Sally A. Barker
 Mr. & Mrs. Scott Harmon
 Mr. & Mrs. David L. Hasslinger
(Carol Massie '76)
 Mrs. Elizabeth Hegarty
 Dr. John D. Hegarty III
 Dan & Melissa Horne
 Cynthia C. Hughes & John F. Hughes
 Mr. & Mrs. Mark F. Johnston
 Dr. Evan Kaiser & Dr. Karen Tokie Tashima
 Mr. Henry R. Kates & Ms. Robin E. Feder
 Mr. Gary S. Kaufman & Ms. Miriam A. Ross
 Ms. Elizabeth E. Krause
 Mr. Michael C. Krause
 Mr. Allen Kurzweil & Professor Francoise Dussart
 Mr. & Mrs. Antonio F. Lopes
 Mr. & Mrs. Kevin McKay
 Ms. Channavy Men
 Mr. Michael E. Middelmeer & Ms. Ellen P. Welty
 Mr. & Mrs. James A. Mignone
 Mr. & Mrs. Joseph Mollo
 Dr. & Mrs. Pankaj Nayyar
 Dr. Ellen Nelson
 Mr. Richard Raphael and Mrs. Vanny Nhem-Raphael
 Mr. Michael G. Patch & Ms. Susan P. Patch
 Mr. Tom S. Penney & Dr. Mary Smyth-Penney
 Mr. Lawrence Platt & Ms. Carrie Cook Platt
 Miss Helen Raftery
 Dr. Josh Rosenthal & Ms. Rebecca Mayer
 Mr. & Mrs. Kenneth A. Schreiber
 Mr. & Mrs. John F. Scoliard
(Mara Priest '81)
 Mr. Alexey Shabalin & Ms. Natalia Onufrieva
 Dr. & Mrs. Bradley Shapiro
 Ms. Sarah E. Sinclair & Mr. Peter B. Scoliard
(Sarah Sinclair '76)
 Mr. & Mrs. Gregory J. Snider
 Mr. & Mrs. Mariano J. Soares
 Mr. & Mrs. Andrew M. Teitz
 Dr. and Mrs. Lawrence F. Thiesen
 Dr. & Mrs. Tilak K. Verma
 Mr. John Vinzce
 Vivier Family
 Dr. & Mrs. John F. Zwetchkenbaum
(Kimberly Chazan '83)

Class of 2013

Mr. & Mrs. Michael A. Bigney



Students from Wheeler's award-winning Theater Program performed at the kickoff to The Campaign for Wheeler in vignettes about the need for gifts for financial aid, faculty support and capital improvement.

Mr. Sam Blando & Ms. Candis Hall Dixon
 Mr. & Mrs. Richard A. Bogue
 Drs. Anthony & Lauralyn Cannistra
 Mr. Simon N. Chan & Mrs. Weiting A. Lu Chan
 Mr. Purandar Dasgupta & Dr. Aziza Zaman
 Dr. & Mrs. Joseph DiBenedetto, Jr.
 Dwyer Family
 Mr. & Mrs. Salvatore Eacuello, Jr.
 Mr. & Mrs. Glendon M. Elliott II
 Mr. & Mrs. Raymond J. Esposito
 Ms. Holly Ewald
 Mr. & Mrs. Donald S. Farrar
 Ms. Maria Ferreras
 Mr. & Mrs. Harley Frank
 Debbie Freedman '74 & Bob Tripp
(Deborah Freedman '74)
 Dr. & Mrs. Neal J. Galinko
 Mr. & Mrs. James M. Gilbane
 Dr. & Mrs. Michael M. Gooding
 Ms. Tina Gorski-Strong & Mr. Keith Strong
 Dr. Michael Grady & Ms. Jennifer Miller
 Mr. David Graff
 Drs. Horacio & Natalia Hojman
 Richard and Gray Horan
 Mr. Andrew Horwitz & Ms. Alexandra Kay
 Callam
 Mr. Barnaby Jackson & Ms. Eliza Vorenberg
 Mr. & Mrs. David I. Jacobson
 Mr. Roshan Kumar
 Mr. & Mrs. Tobias Lederberg
 Dr. & Mrs. Robert A. L'Europa
 Mr. & Mrs. Douglas G. Mancosh
 Mr. & Mrs. Joseph F. McConville III
 Mr. Mansour Moussavi & Mrs. Nasrin Hajian-
 Bahmany
 Mr. & Mrs. Christopher Myers
 Geoffrey Lewis & Carol Nulman
 Mr. & Mrs. Gennaro Pagnozzi
 Mark Pelson and Katherine Harrison Pelson
 Mr. & Mrs. Thomas J. Percy
 Ms. Elizabeth C. Perkins
 Mr. Stephen C. Poplaski
 Mr. & Mrs. Christopher J. Regan
 Mr. & Mrs. Patrick A. Rogers
 Mr. Daniel A. Rose & Ms. Shelley Roth
 Dr. Anthony J. Saccone & Dr. Susan Dickstein
 Dr. Frank Satterthwaite & Ms. Martha
 Werenfels
 Mr. & Mrs. Jack A. Schiavone

Mr. Jonathan H. Schwartz & Ms. Sally F.
 Goodman
 Ted & Sally Shwartz
 Dr. Michael A. Steller & Ms. Julie Vosit-Steller
 Mr. Frederick W. Stolle & Ms. Esther Solondz
 Mr. Daniel Stone & Ms. Karen Seiler
 Dr. & Mrs. Edward S. Thomas
 Mr. Randolph G. Titworth & Ms. Kathleen M.
 Leddy
 Mr. Bruce D. Todesco
 Mrs. Nancy E. Zigerelli

Class of 2014

Dr. Alyn Adrain & Dr. Gayle Weaver
 Mr. & Mrs. Emman Agbontaen
 Mr. & Mrs. Todd G. Andrews
(Julie Montgomery '82)
 Ms. Mary-Kim Arnold & Mr. Matthew Derby
 Mr. & Mrs. Jaye T. Tyler
(Lisa Ballou Tyler '75)
 Dr. & Mrs. Theodore A. Blaine
 Dr. & Mrs. Allan J. Brennan
 Ms. Alicia M. Carroll
 Courtney Taylor and Joseph Castro
 Mr. C. Scott Chernick
 Mr. Bryan J. Clancy & Ms. Andrea DeMayo-
 Clancy
 Mr. & Mrs. David B. Conner
 Chris & Sudie DiGiovanni
 Mr. and Mrs. James J. Drumm, Sr.
 Mr. & Mrs. Bruce E. Fleming
 Mr. & Mrs. Ronald N. Gagnon
 Mr. & Mrs. John H. Goldman
 Dr. & Mrs. Paul Greenberg
 Mr. & Mrs. Scott Harmon
 Dr. Thomas Haronian & Dr. Cristina Veloso
 Cynthia C. Hughes & John F. Hughes
 Mr. Ingalls
 Mr. Scot A. Jones & Ms. Jacqueline G. Beshar
 Dr. & Mrs. Abbas Kazemi
 Mr. Linglei Kong & Ms. Ling Zhen Wang
 Mr. Gregory A. Marderosian
 Ms. Lisa M. Marderosian
 Mr. Alexander A. Mitchell
 Mrs. Kristen M. Mitchell
 Mr. & Mrs. Steven E. Monacelli
 Mr. & Mrs. Gary Morrocco
 Mr. & Mrs. Bogdan Nowak
 Mr. & Mrs. Thomas A. Palombo

Mrs. Katherine Quinn
 Robert & Melisa Radoccia
 Mr. & Mrs. David Rubin
 Mr. George Sai-Halasz & Dr. Ildiko Medve
 Mr. Robert A. Schmidt & Ms. Annie H. Funnell
 Mr. & Mrs. Timothy J. Simonson
 Mr. David M. St. Germain & Dr. Virginia K.
 Greenwood
 Mr. Michael Tauber & Ms. Joan Kwiatkowski
 Dr. and Mrs. Lawrence F. Thiesen
 Mr. & Mrs. Kenneth C. Trinque
 Dr. & Mrs. Tilak K. Verma
 Dr. Yinsheng Wan & Mrs. Dongqin Yang
 Mr. Clifford L. White & Ms. Mary K. Farrell

Class of 2015

Anonymous
 David and Simone Ahlborn
 Mr. & Mrs. Robert J. Bauer
 Mr. & Mrs. Edward Broderick
 Mr. & Mrs. David M. Browne
 Mr. and Mrs. Peter R. D'Agostino
 Mr. & Mrs. Emanuele P. DiMundo, Jr.
 Dwyer Family
 Mr. David R. Evans & Ms. Amy B. Parelman
 Dr. & Mrs. Stephen J. Falco, Jr.
 Mr. John D. Farber & Ms. Wendyll Kellett
 Brown
 Helena & Bill Foulkes
 Mr. & Mrs. Harley Frank
 Dr. Judith Gnys '83 & Mr. Paul Igoe
 Mr. & Mrs. Raymond Hill
 Mr. & Mrs. David I. Jacobson
 Dr. Yong S. Jeon & Ms. Jeong A. Lee
 Mr. & Mrs. Alan L. Katz
 Mrs. Jo-An Krivitsky
 Mrs. Julie B. Larosee
 Mrs. Susan Lichtman '74 & Mr. Dennis
 Congdon
 Mr. Mark S. Malkasian & Ms. Deana Arsenian
 Dan & Joanna Miller
 Mr. & Mrs. Thomas W. Moore
 Dr. Josh Rosenthal & Ms. Rebecca Mayer
 Mr. & Mrs. John F. Scoliard
(Mara Priest '81)
 Ted & Sally Shwartz
 Dr. Michael A. Steller & Ms. Julie Vosit-Steller
 Mr. & Mrs. Robert I. Stolzman
(Faye Granoff '81)
 Drs. James & Mary Sullivan

Eighty percent of current parents pledged a gift to the Annual Fund in 2007-2008.

Mr. Pheng Tan & Ms. Christina P. Chhay
Dr. & Mrs. H. Charles Tapalian, Jr.
Mr. Randolph G. Titsworth & Ms. Kathleen M. Leddy
Ms. Gabrielle M. Uri
Dr. Jonathan D. Uri
Mr. & Mrs. Bruce A. Vanicek
Ms. Charlene V. Williams
Dr. Karyne B. M. Wilner & Mr. John K. Irwin
Mr. & Mrs. John M. Woolsey
Mr. & Mrs. Jimmy Xu

Class of 2016

Ms. Sara E. Alberti
Dr. & Mrs. Peter E. Baziotis
Mr. & Mrs. James Belluche
Mr. & Mrs. Anthony C. Bomba Jr.
Mr. and Mrs. Lincoln D. Chafee
(Stephanie Danforth '76)
Mr. Bryan J. Clancy & Ms. Andrea DeMayo-Clancy
Dr. Brian E. Duff & Dr. Sharon E. Gibson
Mr. David R. Evans & Ms. Amy B. Parelman
Ms. LeeAnn G. Gaunt
Dr. Frederick A. Godley III & Dr. Kathleen Carney-Godley
Dr. D.B. Hebb & Ms. Amy S. Hebb
Ms. Elizabeth E. Krause
Mr. Michael C. Krause
Ms. Melissa Sherman Leach '85
Mr. & Mrs. Angelo Lopresti
(Ellen Andrade '82)
Mr. & Mrs. Andrew Matt
Dr. & Mrs. Pierre R. Michaud
Mr. Michael E. Middelmeer & Ms. Ellen P. Welty
Mr. Joseph R. Miller & Ms. Maria J. R. Goncalves
Dr. William J. Penhallurick & Dr. Debra A. Chase
Mr. & Mrs. Christopher J. Regan
Ms. Patricia J. Reilly
Dr. Anthony J. Saccone & Dr. Susan Dickstein Serafino Cazzani & Dana Salvatore-Cazzani '82
Mr. Robert A. Schmidt & Ms. Annie H. Funnell
Mr. Richard Silverstein
Mr. & Mrs. Timothy J. Simonson
Ms. Sarah E. Sinclair '76 & Mr. Peter B. Scoliard
Mr. Kevin Sullivan & Dr. Ann E. Taylor

Mr. & Mrs. Thomas R. Waddington
Mr. Clifford L. White & Ms. Mary K. Farrell
Mr. & Mrs. Michael A. Windsor

Class of 2017

Dr. Alyn Adrain & Dr. Gayle Weaver
Mr. & Mrs. Todd G. Andrews
(Julie Montgomery '82)
Mr. & Mrs. Keith Athelet
Dr. & Mrs. M. David Beitle
Mr. Stefano Bortoli & Mrs. Antonella Pittana
Courtney Taylor and Joseph Castro
Dr. & Mrs. Joseph V. Centofanti
Mr. & Mrs. Kenneth R. Dulgarian
Mr. & Mrs. Douglas J. Emanuel
(Stacy Kaufman '87)
Mr. & Mrs. Edward M. Evangelista
Helena & Bill Foulkes
Mr. & Mrs. Edwin Furtado
Dr. Sara Granoff-Schor '81 & Dr. Charles Schor
Mrs. Jo-An Krivitsky
Mr. & Mrs. Victor W. Lavenstein, Jr.
(Halley Wayne '88)
Mr. & Mrs. Kenneth J. Mancini
Mr. & Mrs. Joseph Mardo
(Stefania Sisto '87)
Dan & Joanna Miller
Mr. Alexander A. Mitchell
Mrs. Kristen M. Mitchell
Mr. & Mrs. Steven E. Monacelli
Mr. & Mrs. Thomas W. Moore
Mr. & Mrs. Bogdan Nowak
Mr. & Mrs. Thomas J. Percy
Mr. Barry R. Sloane & Dr. Candace Lapidus Sloane
Dr. Michael A. Steller & Ms. Julie Vosit-Steller
Dominick & Denise Stirpe
Mr. Kevin Sullivan & Dr. Ann E. Taylor
Mr. Pheng Tan & Ms. Christina P. Chhay
Mr. Randolph G. Titsworth & Ms. Kathleen M. Leddy
Ms. Gabrielle M. Uri
Dr. Jonathan D. Uri
Mr. & Mrs. Kenneth Z. Volpe
Mr. & Mrs. Ellis S. Waldman
Mr. David H. Ward & Ms. Abbot Stranahan
Mr. Ronald F. Whitney & Ms. Joan Harrison

Class of 2018

Mr. & Mrs. Anthony C. Bomba Jr.

Mr. & Mrs. Paul Czech
Mrs. Susan Desmarais & Mr. Paul Harris
Mr. Dennis DeVona & Dr. Lori Boardman
Mr. & Mrs. William L. DiStefano Jr.
Mr. & Mrs. Joseph R. Esposito
Mr. & Mrs. William Feng
Mrs. Kelly Foss & Mr. David Foss
Mr. & Mrs. Harley Frank
Drs. Daniel & Susan Koelliker
Dr. & Mrs. David W. Lee
Anonymous
Mr. & Mrs. Angelo Lopresti
(Ellen Andrade '82)
Mr. & Mrs. Jeffrey P. Mocarsky
Ms. Amy L. Morrison
Mr. & Mrs. Sean F. Murphy
Ms. Carol Prugh & Ms. Maureen Gibson
Mr. & Mrs. Ronald P. Rotondo
Jonathan & Deborah Salinger
(Jonathan Salinger '80)
Mr. & Mrs. Joseph P. Sands
Mr. Barry R. Sloane & Dr. Candace Lapidus Sloane
Mr. & Mrs. Michael A. Windsor
Mr. & Mrs. John M. Woolsey

Class of 2019

Dr. & Mrs. Peter E. Baziotis
Dr. Maryellen Butke & Ms. Josephine O'Connell
Mr. and Mrs. Robert Derocher
Mr. & Mrs. Douglas J. Emanuel
(Stacy Kaufman '87)
Mr. & Mrs. Edward M. Evangelista
Dr. Zhanlian Feng & Ms. Haimei Zong
Dr. Kate Miller & Mr. Lawrence J. Goodman
Dr. Terry A. Harrison-Goldman & Mr. David A. Goldman
Dr. D.B. Hebb & Ms. Amy S. Hebb
Mr. Raymond Lannon
Sophie & Peter Lau
Dr. & Mrs. Robert A. L'Europa
Angus Macdonald & Kimberlee Witkop
Mr. Shawn S. Martin & Dr. Susan E. Braz-Martin
Mr. & Mrs. Andrew S. Miller
(Michelle Ducoff '89)
Mr. Andrew Ryan & Ms. Kathryn Flanders
Mr. & Mrs. Kenneth Z. Volpe
Mr. & Mrs. Karl-Anders D. Wadensten



The Nulman Lewis Student Center provides a well-lit, dry safe place for students to wait for pickup on Meeting Street after school or sports.

Mr. David H. Ward & Ms. Abbot Stranahan
Tom & Eunice Wharton
Mr. & Mrs. Eric Zelman

Class of 2020

Mr. & Mrs. Adam T. Singer
(Amy Baumgartel Singer '89)
Mr. & Mrs. Steven Calabresi
Mr. Amir Cohen & Ms. Willa Perlman
Mr. & Mrs. William A. Curtin
Dr. Brian E. Duff & Dr. Sharon E. Gibson
Mrs. Kelly Foss & Mr. David Foss
Dr. & Mrs. Reginald Gohh
Drs. Daniel & Susan Koelliker
Mr. Lawrence J. LaSala & Ms. Abby R. Klieman
Mr. & Mrs. Edward Marootian Jr.
Robin & John Martellini
Dr. & Mrs. Anthony P. Mechrefe
(Anthony Mechrefe '92 & Etienne Granito '95)
Dr. Niharika D. Mehta & Dr. Dhhananjay A. Mehta
Mr. & Mrs. Sean F. Murphy
Mr. & Mrs. Geoffrey O. O'Hara '87
Serafino Cazzani & Dana Salvatore-Cazzani '82
Dr. & Mrs. Zaheer A. Shah
Ms. Dana Tatlock & Mr. Robert Pike
Mr. & Mrs. Peter Whealton

Class of 2021

Anna Aizer & Pedro Dal Bo
Mr. Raul Avalos & Ms. Joanne Sisk
Dr. & Mrs. Lawrence M. Davis
Dr. and Mrs. Giulio G. Diamante
(Lynda Michael '88)
Mr. & Mrs. Richard J. Evangelista, Sr.
Mr. & Mrs. William Feng
Dr. Judith Gnys '83 & Mr. Paul Igoe
Dr. & Mrs. Antioan Kardous
Mr. Lawrence J. LaSala & Ms. Abby R. Klieman
Mr. & Mrs. Victor W. Lavenstein, Jr.
(Halley Wayne '88)
Dr. & Mrs. David W. Lee
Mr. & Mrs. Joseph Mardo
(Stefania Sisto '87)
Mr. Joseph R. Miller & Ms. Maria J. R. Goncalves
Mr. Barry R. Sloane & Dr. Candace Lapidus Sloane

Class of 2022

Anonymous
Mr. & Mrs. Joseph R. Esposito
Mr. & Mrs. Richard J. Evangelista, Sr.
Mr. & Mrs. Jonathan Gaudio
(Tanya Mechrefe '94)
Sophie & Peter Lau
Mr. & Mrs. Andrew S. Miller
(Michelle Ducoff '89)
Mr. & Mrs. Geoffrey O. O'Hara '87
Mr. & Mrs. Philip Price
Dr. Myles Webster & Mrs. Mollie Webster
Mr. & Mrs. Jim Williams

Gift In Kind Donors

Anonymous
Cardi's Furniture
Theresa D'Jamoos
Estate of Mary Howe DeWolf Shepherd
Mr. David G. Whalen &
Ms. Barbara E. Burke

Everyone pitches in to build the new set for a Lower School production of the Theater Program's amazing performances.



Gifts from Grandparents

Grandparents – Annual Fund Donors

Mr. & Mrs. Thomas R. Adams
 Mrs. Barbara Almy
 Louise J. Anderson
 Anonymous
 Ms. Ann Andrade
 Zoe Aponte-Gonzalez
 Mrs. Priscilla West Ballou '49
 Mr. & Mrs. Eleftherios Baziotis
 Mr. & Mrs. Robert N. Bee
 Dr. & Mrs. Willard H. Boardman
 Mr. & Mrs. Anthony Bomba, Sr.
 Mr. & Mrs. Paul Bongiovanni
 Lionel C. Braz, Jr.
 Ann & William Bruno
 Mr. & Mrs. Bernard Buonanno
 Ms. Mary Cannistra
 Mr. & Mrs. Antonio B. Cardi
 Mr. Benjamin Carpenter
 Dr. Joseph A. Chazan
 Mr. & Mrs. Christopher Clancy
 Mr. & Mrs. Stanley I. Cohen
 Mr. and Mrs. Howard Cohen
 Mrs. Elizabeth Cook
 Beverly & Seymour Coenthal
 Mr. Robert Cummings*
 Mrs. Shirley E. Cummings
 Dr. & Mrs. Victor de Medeiros
 Mr. and Mrs. Thomas P. Dimeo
 Mr. and Mrs. John K. Dineen
 Dr. Robert and Diane Ducoff
 Mr. & Mrs. Howard Epstein
 Mrs. Edward A. Farrell
 Mrs. Anne Mason Feiten '35
 Alice Ferrick
 Mr. and Mrs. Noel M. Field Jr.
 Mr. & Mrs. William B. Funnell
 Mrs. Marcia Galazzi
 Mrs. Susan P. Gaunt & Mr. Joseph S. Gallo
 David & Lee Ghazil
 Dr. & Mrs. George H. Gifford
 Mrs. Robert H. I. Goddard, Jr.
(Hope Drury '32)
 Mr. & Mrs. Marvin L. Granoff
 Mr. & Mrs. Malcolm Grear
 Mr. & Mrs. Gilbert Hernandez
 Jerome & Joanne Hersh
 Mr. and Mrs. William Horwitz
 Mr. & Mrs. Rocco A. Izzo, Sr.
 Mrs. Sharon Jackiw
 Mr. & Mrs. Leonard Kaiser
 Mr. and Mrs. Arnold N. Kaufman
 Mr. and Mrs. Earnie Kratzet
 Irene A Lafaille
 Joan W. Leslie
 JoAnn and Robert Lightcap
 Mr. Alfred Marciano
 Mr. & Mrs. Edward Marootian
 Mr. & Mrs. Anthony Martin
 Mr. & Mrs. Alfred Martin
 Mr. and Mrs. Frederick D. Massie
 Mr. John A. Mattson & Ms. Stephanie Greene
 Louise S. Mauran '52
 Mrs. David Mayer
 Ms. Ann Mc Govney
 Ms. Marcia McGee
 Ron & Lucy Meoni
 Friend of the School
 Mrs. Marjorie F. Michel
 Mr. and Mrs. Lorimer Miller
 Mr. & Mrs. Joseph Monteiro
 Dr. & Mrs. John Montgomery
 Mrs. Heidi Moon
 Gam & Gramps Murphy
 Dr. Shapur & Amy C. Naimi
 Mr. & Mrs. Richard Norko
 Mrs. Joan B. O'Hara
 Lindelle Okeefe — grandparent of Collin Okeefe
 Mr. & Mrs. Thomas J. O'Neil III
 Mr. & Mrs. Domenic Palmieri
 Mrs. Mavis Perkins
 Mr. & Mrs. Mervyn Platt
 Mr. & Mrs. Hank Plitt
 Phyllis & Burt Priest
 Mr. Stanley Reed
 Rose & Lester Sagan
 Mr. & Mrs. Michael A. Salvatore
 Mrs. Virginia P. Sand
 Mrs. Franklin B. Satterthwaite
 Mr. & Mrs. Newton Sheldon
 Mr. and Mrs. Martin Shenker
 Dr. & Mrs. Robert Singer
 Mr. & Mrs. James Slimmon
 Mrs. Gene Smith
 Mr. & Mrs. Wallace Stenhouse, Jr.
 Mr. & Mrs. Rodney Stieff
 Dr. & Mrs. Elliot W. Strong
 Mr. & Mrs. Albert E. Tartaglia
 Mr. & Mrs. Richard Tatlock
 Dr. Marshall Taylor
 John & Elaine Trainor
 Mr. & Mrs. Thomas Turley
 Ms. Faye Walker
 Mrs. Ronnee Wasserman & Mr. Herb Sackett
 Dan Wayne
 Mr. & Mrs. Marvin O. Weber
 Mr. & Mrs. Robert Welty
 Mrs. Raynela Wharton
 Mr. & Mrs. Joseph A. Zwetchkenbaum

* Deceased



“Wheeler is my school and I am happy to support it. If one more alumnus out there would include Wheeler in their plans, it would make me very happy.”

Anne Carter Grosvenor ‘41

The Heritage Society

Mrs. Katharine Howland Aldrich ‘36*

Mr. & Mrs. Benjamin B. Baker

Mr. & Mrs. Adam T. Singer

(Amy Baumgartel Singer ‘89)

Mr. & Mrs. William B. N. Berry

(Suzanne Spaulding ‘51)

Mr. & Mrs. Roger Boucher

(Joan Murdough ‘50)

Ms. Deirdre G. Byers ‘65

Mr. Bruce D. Campbell

Ms. Polly J. Carpenter ‘73 &

Mr. Mahmoud El Hamamsy

Cynthia Chace ‘70

Mr. George Church*

Tracey & Don Clarke ‘88

Mrs. Sidney Clifford*

(Mary Freeman ‘23)

Mrs. Barbara Schulze Condon ‘31*

Mrs. Ann K. Cote

Mr. & Mrs. John L. Danforth

(Constance Payan ‘50)

Dr. & Mrs. Charles Denby II

Mr. and Mrs. Roberto Diaz

(Michele Sczerbinski Diaz ‘86)

Ms. Deborah DiNardo ‘74

Mrs. Charles O. Drayton, Jr.*

(Bette Waterhouse ‘34)

Ms. Marian Dunlop ‘29*

Mr. & Mrs. Edward Dwyer

(Harriet Fulton ‘61)

Ms. Edith C. Erlenmeyer*

Mr. & Mrs. Bruce E. Fleming

Mrs. Ralph L. Foster*

(Roslyn Smith ‘36)

Harriet Gilbert ‘23*

Mrs. Robert H. I. Goddard, Jr.

(Hope Drury ‘32)

Mr. and Mrs. George Griswold

(Joan Loosley ‘47)

Mrs. Anne Carter Grosvenor ‘41

Mrs. Dorothy Humphrey ‘33*

Mr. & Mrs. S. Duy Hutchison

(Edith DeMott ‘40)*

Ms. Eleanor E. Iselin ‘48

Ms. Linda Ryan Jones ‘60

Ms. Stacey C. Kaplan ‘76

Mrs. Marilyn Peck Kenyon ‘41

Dr. Margaret E. Knopf de Esteban ‘55 &

Mr. Fernando M. Esteban

Marianne & Alan Litwin

Mrs. J. David Love

(Jane Matteson ‘32)

Ms. Lenore G. MacLeish ‘48

Louise N. Makepeace ‘42*

Ms. Lynne Hill Middleton ‘60

Edith Swanson Middleton ‘50

Dan & Joanna Miller

Mr. S. Rowland Morgan, Jr.*

Mrs. Joan B. O’Hara

Ms. Eleanor F. Peck ‘18*

Mrs. William H. Phinney

(Margery Barbour ‘40)

Mr. & Mrs. William J. Piccerelli

Dr. & Mrs. Peter A. Pizzarello

Ms. Katharine Post ‘40

Mrs. Hollace Jones Reid ‘68

Mrs. Emily Hewitt Rhinelander ‘83

Mr. and Mrs. George B. Roorbach

(Elizabeth Wood ‘44)

Ms. Elizabeth A. Shepard ‘69

Mr. & Mrs. Lawrence Sipkin

(Cindy Wolfson ‘72)

Ms. Margaret M. Sloan ‘60*

Mr. Theodore F. Tuttle*

Mrs. Oswald G. Villard, Jr.*

(Bobbie Letts ‘37)

Mr. & Mrs. Stephen G. Waters

Mr. & Mrs. E. Hambleton Welbourn

(Nancy Parker ‘42)

Mr. and Mrs. Jasper K. White III

(Nancy Thom ‘72)

Mrs. Mary Winsor ‘27

Alumna and former Alumni Secretary Anne Carter Grosvenor '41 has joined Wheeler's Heritage Society, providing for Wheeler's future through her estate plans, illustrating what many in the list below find an effective example of personal philanthropy.



* Realized estate/Deceased

Our Way of Saying Thank You!

***Individuals who make planned gifts to support
The Wheeler School are given membership in
The Heritage Society.***

***The Heritage Society recognizes donors who make one of the deepest,
most personal commitments to The Wheeler School through planned
giving. When you include Wheeler in your estate plans, it means
including The Wheeler School among those people and places you
value most. Bequests, charitable trusts, naming Wheeler as beneficiary
of an IRA, and charitable gift annuities are among the many gift
vehicles that qualify as planned gifts.***

***For information contact Molly Garrison at 401.528.2180
or visit www.wheelerschool.org/HeritageSociety***



“Excellence is a characteristic that few institutions are fully committed and prepared to pursue in an honest and forthright fashion. . . At Wheeler excellence is at the core of so much of what happens . . . I found Wheeler provided both (my children) a critically keen intellectual awakening to their conscious presence in this world. A better future comes from individual responsibility born of awareness, critical thinking and connection with a universal community.”

Dan Shedd AP '04 '07

Alumni Parents – Annual Fund Donors

Mr. & Mrs. Thomas R. Adams
Ms. Francisca Adon
Drs. David & Jennifer Ahearn
Mr. & Mrs. Peter S. Albertsen
Mr. & Mrs. William J. Allen
Mr. & Mrs. Melvin G. Alperin
Ms. Ann Andrade
Mr. & Mrs. Mark D. Ardente
(Christina McCulloch '78)
Mr. & Mrs. Benjamin B. Baker
Mrs. Priscilla W. Ballou
(Priscilla West '49)
Anthony & Maria Barone
(Maria Mariorenzi '76)
Reverend & Mrs. Richard D. Bausman
Mr. & Mrs. J. Douglas Bennett
Mr. & Mrs. Stephen R. Beranbaum
Mr. & Mrs. Richard W. Boeglin
Mr. & Mrs. Jeffrey A. Brown
Mr. & Mrs. Robert C. Buffum
Mr. Stephen Jordan and Ms. Elizabeth Bullock '68
Dr. & Mrs. Frederick Burgess
Dr. & Mrs. Joseph F. Callaghan
Mr. & Mrs. Antonio B. Cardi
Mr. & Mrs. Steven Carlino
Mr. and Mrs. Lincoln D. Chafee
(Stephanie Danforth '76)
Mr. & Mrs. Quentin G. Chafee
Mrs. Allen H. Chatterton, Jr.
(Mary Cummings '46)
Dr. Joseph A. Chazan
Mr. C. Scott Chernick
Mr. & Mrs. Bertrand L. Choiniere
Mrs. Deborah P. Clark
Tracey & Don Clarke '88
Mr. Cary J. Coen
Mr. & Mrs. Stanley I. Cohen
Mr. & Mrs. Sean C. Connor
Ms. Bettina H. Cook-Sylvia & Mr. William R. Sylvia
(Bettina Cook-Sylvia '72)
Ms. Caryn Corenthal & Dr. Mark Zimmerman
Mr. Donald M. Cox
Mr. & Mrs. Richard R. Cragin
Dr. and Mrs. Lincoln G. Craton
Mr. & Mrs. Ronald Crudele
Mrs. Shirley E. Cummings
Mr. Robert Cummings*
Mr. & Mrs. William A. Curtin
Fred & Kate Dabney

Dr. Robert Daniell & Ms. Cathy Rudolph
Mr. & Mrs. Mark M. Davis
Mr. & Mrs. John B. Day
Mr. & Mrs. Don A. DeAngelis
Mr. & Mrs. David DeCoursey
(Jill Leven '75)
Mr. Ronald Del Sesto
Mrs. Bettina Del Sesto
Mr. & Mrs. Gerald R. DelSignore
Mr. & Mrs. Robert J. DeSalvio
Mr. & Mrs. James M. Dillon
Ms. Susan A. Dorr & Dr. MacGregor Kniseley
Patricia & Wilfred Dubois
Dr. Robert and Diane Ducoff
Mr. & Mrs. Charles Dunn
Anonymous
Mr. & Mrs. Charles G. Edwards
Gary and Rosanne Esposito
Linda & Joe Farroba
Joanne Fazzano '70
Mrs. Anne Feiten
(Anne Mason '35)
Betty Finn and Tom Getz
Dr. Mark D. Gabry & Ms. Shelley Katsh
Mr. & Mrs. Seth Garfield
Mr. & Mrs. John N. Garfield, Jr.
(Natalie Frothingham '67)
Ms. Joy Gerstenblatt
Mr. & Mrs. John A. Gildea
Mr. and Mrs. Frederick E. Gillett, Jr.
Mr. & Mrs. Marvin L. Granoff
Mr. & Mrs. Jonathan A. Green
Mr. & Mrs. Robert S. Greenbaum
Dr. & Mrs. Samuel H. Greenblatt
Dr. and Mrs. Samir N. Hajj
(Dorothy Farmworth '58)
Mr. & Mrs. Scott Harmon
Ms. Athena M. Haseotes '81
Laura Hawkins & Roy Brady
Mr. Michael F. Healy
Michele Heard & Gene Dillon
Craig Heffern & Linda D'Ambr
Mr. & Mrs. Norberto Hernandez
Mr. & Mrs. Claude S. Hirsch
Dr. & Mrs. Jeffrey D. Horowitz
Mr. & Mrs. Peter H. Hufstader
Mr. & Mrs. Frank Iacabbo, Jr.
Dr. & Mrs. Harry M. Iannotti
Mr. & Mrs. Alan M. Jacober
Mr. & Mrs. Mark F. Johnston
Mr. & Mrs. William M. Kapos

Dr. & Mrs. Edward S. Katz
Mr. and Mrs. Arnold N. Kaufman
Mr. & Mrs. Granger F. Kenly
(Stella Brown '47)
Ms. Mary Louise Kennedy
Mrs. Miriam G. Kenney
(Miriam Graves '53)
Mr. & Mrs. Howard M. Kilguss
Mr. & Mrs. William M. Kolb
Mr. & Mrs. Clinton D. Kornegay
(Rosalind Shaw '45)
Mr. Robert Leeson, Jr. & Mrs. Margaret G. Leeson
(Margaret Goddard '56)
Dr. & Mrs. Gary A. L'Europa
Mr. Fla Lewis
Drs. Sheldon & Diana Lidofsky
Mr. & Mrs. Peter G. Lipman
Ms. Susan A. Loney
Mr. & Mrs. Mark Loomis
Mr. & Mrs. Antonio F. Lopes
Ernie & Rita Lussier-Schenck
Mr. & Mrs. Alexander G. Lyle
(Nancy Haley '44)
Mr. John A. MacLennan & Ms. Suzanne Dubuc
Mr. & Mrs. Thomas W. Madonna
Mr. & Mrs. Kenneth J. Mancini
Mr. Gregory A. Marderosian
Ms. Lisa M. Marderosian
Mr. and Mrs. Ronald Markoff
Mr. Robert M. Martin & Ms. Jacqueline Meszaros
Mr. Frederick D. Massie, Jr.
Louise Safe Mauran '52
Mr. & Mrs. Thomas J. McAndrew
Meg & Curtis Mock
(Margaret Sheridan '74)
Mr. & Mrs. Brian J. Monbouquette
Ms. Meredith A. Moody '56
Mrs. Susan C. Moore
Mr. & Mrs. Gary Morrocco
Mr. & Mrs. Charles P. Mosher
Mrs. Barbara J. Motta
Mr. Mansour Moussavi & Mrs. Nasrin Hajian-Bahmany
Mr. & Mrs. Paul C. Nicholson, Jr.
Mr. & Mrs. Bogdan Nowak
Mr. John E. O'Donnell & Ms. Pamela S. Stanton
Kenneth Orenstein & Barbara Feibelman
Mrs. Sue Orenstein
Mr. & Mrs. Alvin W. Pansey

Alumni parents Drs. Kathryn and Bengt Karlsson AP '01 '03 joined Head of School Dan Miller at the announcement of their \$2 million gift to aid Hamilton School financial aid and capital projects. The Karlsson's generosity exemplified leadership giving during the Campaign for Wheeler and marked the largest single gift in school history.



Jo-Anne Petrie
 Hon. & Mrs. Robert K. Pirraglia
 Dr. & Mrs. Mark M. Pitt
 Mr. Lawrence Platt & Ms. Carrie Cook Platt
 Mr. & Mrs. William C. Prescott, Jr.
 Phyllis & Burt Priest
 Mrs. Elaine W. Reed
 Walter and Cynthia Reed
 Mrs. Richard A. Reilly
 Mr. Roxburgh Rennie
 Mrs. Diane B. Rennie
 Mr. & Mrs. J. Alexander Resly
 Dr. & Mrs. John R. Ricci
 Mr. and Mrs. Michael A. Rodrigues
 Mr. & Mrs. Patrick A. Rogers
 Mr. & Mrs. Stephen A. Rooks
(Christine Armbrust '70)
 Mr. Daniel A. Rose & Ms. Shelley Roth
 Anonymous
 Dr. & Mrs. Fred A. Rotenberg
 Mr. & Mrs. Dietrich Rueschemeyer
 Prof. & Mrs. Roberto Ruiz
 Mr. & Mrs. Ronald C. Sacks
 Mr. Jerrold A. Salmanson
 Mr. & Mrs. Michael A. Salvadore
 Dr. Robert Sandfort & Dr. Katrine Hansen
 Dr. & Mrs. Franklin M. Scheel
 Mr. & Mrs. Steven P. Schilling
 Dr. & Mrs. Larry J. Schoenfeld
 Mr. & Mrs. David Schwartz
 Michael S. Schwartz & Cynthia Schwartz
 Mr. & Mrs. Stephen A. Schwartz
 Mr. & Mrs. Henry D. Sharpe III
 Mr. and Mrs. Les Sheeley
 Dr. Iris Shuey
 Mr. & Mrs. William L. E. Sinkler
 Mrs. Lynne T. Sklut
 Mr. & Mrs. Gregory J. Snider
 Mr. & Mrs. Andrew C. Spacone
 Mr. David M. St. Germain & Dr. Virginia K.
 Greenwood
 Dominick & Denise Stirpe
 Mr. Frederick W. Stolle & Ms. Esther Solondz
 Mr. & Mrs. Alan R. Tate
 Michele & Peter Thanas
 Dr. William N. Tilchin & Ms. Carol T. Giliberto
 Barry and Susanne Toothaker
(Susanne Bowen '66)
 Mr. & Mrs. William J. Underwood, Jr.
(Charlotte Brayton '64)
 Vivier Family
 Dan Wayne

Mr. Merrill Weingrod & Ms. Phoebe Salten
 Mr. Leslie D. Weisman
 Mr. & Mrs. Richard A. Weller, Jr.
 Mr. & Mrs. Daniel Wheelan
 Mr. & Mrs. Joseph F. Whinery, Jr.
(Sarah Williamson '65)
 Mrs. Kathi U. Whitaker
 Mr. Michael A. Winitzky & Ms. Molly Lee
 Mr. & Mrs. Geoffrey A. Wolff
(Priscilla Porter '60)
 Dr. & Mrs. Harold A. Woodcome, Jr.

Honor and Memorial Giving

In Honor of these Exceptional Educators our Children are Blessed to Learn With: Gina J. Chang, Katherine Collard, Katherine Dabney, Sarah Daughn Mark M. Davis, Doris H. Early, Suzanne G. Elliott, Margaret Finn, Kelly S. Foss, Seth Garfield, Jeff Griffith, Peter F. Lau, Dan Miller, Katherine A. Mullin M. Kristine K. Palmero, Judith B. Poirier, Dana Tatlock, Young Un, Jodi von Reinhart and Steve Wood
from
Dr. & Mrs. Allan J. Brenman

In Honor of Student Members of the Wheeler School Philanthropy Board: Hope Barone '08, Marnee Carpenter '08, Theodore Mooncai '08, Sierra Olney '08 Elizabeth Stevenson '08 and Brenna White '08
from
Mr. & Mrs. Adam T. Singer
(*Amy Baumgartel Singer '89*)

In Honor of A. Travis Brownley
Ms. Carol Nulman & Mr. Geoffrey Lewis

In Honor of Francisco Cardoso
Mr. & Mrs. Thomas Turley

In Honor of Jean M. Carlson
Ms. Carol Nulman & Mr. Geoffrey Lewis

In Honor of Michele Sczerbinski Diaz '86
Ms. Susan E. Schumacher Fiaschetti

In Honor of Caroline Fields
Mr. & Mrs. Adam T. Singer
(*Amy Baumgartel Singer '89*)

In Honor of Isaac Goodman '19
Dr. & Mrs. Berney Goodman

In Honor of Lawrence & Kate Goodman
Mr. & Mrs. Lorimer Miller

In Honor of Dana C. Hahn
Ms. Carol Nulman & Mr. Geoffrey Lewis

In Honor of Mark A. Harris
Mr. Lawrence A. Shaw & Dr. Julianne Shaw Ip

In Honor of Caroline Jones '14
Mr. & Mrs. Paul A. Jones

In Honor of Scot Jones & Jacqueline Beshar and Family
Mrs. Margaret S. O'Callaghan
Ms. Ora Ramat
Mrs. Faye E. Samuels
Ms. Lori Tarnopol Moore
Ms. Helene Van Beuren

In Honor of Richard Lewis '13
Ms. Carol Nulman & Mr. Geoffrey Lewis
Mr. & Mrs. Mark A. Pelson
Ms. Megan Pelson '13

In Honor of Douglas & Kathy Mancosh and Family
Mr. Alfred Marciano

In Honor of Deirdre Marsters
Mr. & Mrs. Adam T. Singer
(*Amy Baumgartel Singer '89*)

In Honor of Jonathan Read '08
Mr. & Mrs. Adam T. Singer
(*Amy Baumgartel Singer '89*)

In Honor of Christine Armbrust Rooks '70
Mr. & Mrs. Lawrence E. Flynn
Mr. & Mrs. Raymond Francisco
(*Monica Francisco H'07*)
Mr. & Mrs. Mark A. Pelson

In Honor of Lester N. Sagan
Mr. Mark Feinstein & Dr. Cindy E. Feinstein

Honor and Memorial Giving

In Honor of Barbara Simpson

Dr. William J. Penhallurick & Dr. Debra Chase

In Honor of Marghretta G. Smithers

Mr. & Mrs. Adam T. Singer

(Amy Baumgartel Singer '89)

In Honor of Kathryn Steckler '88

In Honor of Michele Steckler '80

In Honor of Nicole Steckler '79

Dr. Robert M. Gipstein & Mrs. Joan Colwell

In Honor of Izabella Tereszczenko

In Honor of Thomas E. Tinker

Dr. Deborah De Simone '78

In Honor of Young Un

Ms. Carol Nulman & Mr. Geoffrey Lewis

In Honor of Frederick Weingeroff

Mr. & Mrs. Alan Courtney

In Honor of Harold Wolfson

Mrs. Cindy Wolfson Sipkin '72 and Family

Memorial Giving

In Memory of Robert Cummings for Homer Johnsen's Graduation

The Robert Cummings Family Foundation

In Memory of Nancy Eustis

Educational Solutions Inc.

In Memory of Ricanne Hadrian '78

Dr. Deborah De Simone '78

In Memory of Colin Makepeace

In Memory of Coline Makepeace '46

In Memory of Louise Makepeace '42

Mrs. Katharine Makepeace Turner '45

In Memory of Elizabeth McConnell '22

Mr. James R. McConnell and Family

In Memory of James L. Mc Govney

Mr. & Mrs. Richard Norko

In Memory of Edith Nightingale Burt

Mrs. Katharine Makepeace Turner '45

In Memory of Robert M. O'Hara

Mr. and Mrs. Geoffrey O. O'Hara

Mr. Geoffrey O'Hara '87

In Memory of Chinsu Un

Mr. and Mrs. David Rubin

In Memory of Leland Weingeroff '13

Mrs. Marilyn Ardente

Mr. Bernard A. Jackvony

Mr. & Mrs. Alan M. Jacober

Ms. Jolie L. Weingeroff '01

In Memory of Wharton P. Whitaker

Ms. Michelle A. Baran

Ms. Agnes M. Johnson



Providence Summerbridge has a dual mission: to create a pathway to college for low-income, academically motivated middle school students in Providence Public Schools, and to encourage talented high school and college students to pursue careers in education.

Providence Summerbridge Donors

Anonymous
Blue State Coffee LLC
Breakthrough Collaborative
Brunonian Chapter of Alpha Delta Phi
Carter Family Charitable Trust
CVS Charity Classic, Inc.
Episcopal Charities Fund of Rhode Island
June Rockwell Levy Foundation
The Collis Foundation
The John Clarke Trust
The Rhode Island Foundation
The Wheeler School Parents Association
Ms. Francisca Adon
Ellen & Jeffery Alexander
Mr. & Mrs. William J. Allen
Reverend David A. Ames & Dr. Carol Landau
Linda Atamian & Brian O'Connor
Mrs. Donna M. Baer
Mr. & Mrs. Benjamin B. Baker
Mrs. Julie C. Baldwin
Mrs. Priscilla West Ballou '49
Mr. & Mrs. Jaye T. Tyler
(*Lisa Ballou Tyler '75*)
Dr. & Mrs. Jacques Bonnet-Eymard
Dr. & Mrs. William Braden
Karin Cassel
Mr. and Mrs. Lincoln D. Chafee
(*Stephanie Danforth '76*)
The Honorable & Mrs. Edward C. Clifton
Mr. Daniel P. Corley & Ms. Elizabeth M. Beach
Ms. Joan Countryman
Drs. James & Carol Crowley
Ms. Marcie Cummings '72 & Mr. Clarkson A. Collins
Fred & Kate Dabney
Mr. & Mrs. Murray S. Danforth III

Mr. & Mrs. William J. David
(*Kristine Musco '71*)
Mr. & Mrs. Timothy David-Lang
Ms. Paula M. Davy
Mr. & Mrs. Robert DeBlois
Mr. & Mrs. Walter V. Demers III
Mr. and Mrs. Roberto Diaz
(*Michele Sczerbinski Diaz '86*)
Dr. John P. Donoghue & Dr. Karen Lynn Kerman
Ms. Grace D. Ebong
Gary and Rosanne Esposito
Mr. & Mrs. Edward M. Evangelista
Mr. & Mrs. Thomas E. Ewens
Mr. & Mrs. Bruce E. Fleming
Mr. & Mrs. Charles T. Francis
Mr. and Mrs. Raymond Francisco
(*Monica Francisco H'07*)
Ms. Annie H. Funnell
Mr. Seth Garfield
Ms. Erika Gasser
Mr. and Mrs. Frederick E. Gillett, Jr.
Mrs. Patricia A. Glendinning
Mr. Michael Goldstein
Mrs. Susan Hibbitt
Mr. & Mrs. David M. Hirsch
Mr. Barry Hittner & Dr. Kathleen Hittner
Mr. & Mrs. Artemis A. Joukowsky
Mrs. Miriam Graves Kenney '53
Mr. & Mrs. Stephen Key
Mr. & Mrs. Heemong Kim
Mr. & Mrs. Charles B. Kimmel
(*Reida Johnson '58*)
Mr. & Mrs. Jeffrey P. Lehoullier
Mr. and Mrs. John J. McConnell, Jr.
Mr. & Mrs. John F. McCoy
Mr. Roger L. McRoberts & Ms. Mindy Weber
Mr. David Michel & Ms. Milisa Galazzi

Dan & Joanna Miller
Mr. Joseph R. Miller & Ms. Maria J. R. Goncalves
Mr. & Mrs. Bogdan Nowak
Geoffrey Lewis & Carol Nulman
Mr. Lawrence B. O'Brien
Ms. Josephine O'Connell
Ms. Stephanie K. Ogidan-Preston
Mr. & Mrs. Thomas J. O'Neil III
Mr. Charles S. Otto & Ms. Carol J. Grant
Mark Pelson and Katherine Harrison Pelson
Miss Megan E. Pelson '13
Mr. & Mrs. William C. Prescott, Jr. H'03
Mr. & Mrs. William Prichett
Mrs. Diane B. Rennie
Mrs. Amanda G. Riegel
Mr. & Mrs. Kenneth W. Robinson
Mr. & Mrs. Stephen A. Rooks
(*Christine Armbrust '70*)
Ms. Catherine Sanford & Mr. Eric Bonnet-Eymard
Mrs. Barbara Staples
Mr. & Mrs. Alan R. Tate
Mr. Anthony Cervone & Mrs. Barbara Tucker-Cervone
Mr. & Mrs. William T. Tumber, Jr.
Mr. David H. Ward & Ms. Abbot Stranahan
Mrs. Vera Wayne

Past chairs of the Hamilton School's "Mind Your P's & Q's Party" celebrate the 20th anniversary of the event in 2008 with Jon Green and Wendy Pyper.



Special Events 2007-2008

Mind Your p's & q's Party Sponsors

Challenge Sponsor - \$100,000

The Hale Family

Platinum Sponsor - \$10,000

Mr. & Mrs. Douglas G. Mancosh

Gold Sponsor - \$5,000

The Honorable & Mrs. Lincoln D. Chafee

The Dwyer Family

Jill & Larry Goldstein

Louise S. Mauran '52

Silver Sponsor - \$2,500

Mr. & Mrs. Benjamin B. Baker

Mr. & Mrs. Robert J. DeSalvio

Helena & Bill Foulkes

Wye & Kitsy Garfield

Janco, Inc.

Brooke & Eugene Lee

Geoffrey Lewis & Carol Nulman

Gretchen A. Reilly

Mr. & Mrs. Timothy Simonson

Bronze Sponsor- \$1,000

The Adrain-Weaver Family

BankRI

Joe & Kim Esposito

The Garabedian & Regan Family

Groov-Pin Corporation

Bob & Judy Hale

Mr. & Mrs. James E. Holding

Scot Jones & Jacky Beshar

John & Gloria Kilmartin

Jay & Susan L'Archevesque

Mr. & Mrs. H. Brockenbrough Manville

Mr. & Mrs. Alexander A. Mitchell

Nixon Peabody

Mr. & Mrs. Sean M. Raimbeault

Walter & Cynthia Reed

Doreen & Mike Studley

Mr. & Mrs. Bradley J. Waugh

Friend Sponsor - \$500

Anonymous, In honor of Hamilton teachers

Art Design Interiors

Mr. & Mrs. Robert J. Bauer

Belliveau & St. Sauveur, LLP

Martha & Bernie Buonanno

Deborah DiNardo, Esq.

Roz & Frank Dwyer

Mr. & Mrs. Peter Eleftherio

Mr. & Mrs. Bruce E. Fleming

Marianne & Alan Litwin

Ms. Susan A. Loney

Dan & Joanna Miller

Mr. & Mrs. Gennaro Pagnozzi

Partridge, Snow & Hahn

Mark Pelson & Katherine Harrison Pelson

Myles & Nancy Pickar

Rebecca Mayer & Josh Rosenthal

Ted & Sally Shwartz

Mr. & Mrs. Jeffrey A. St. Sauveur

Michele Taipale & Lloyd MacDonald

Ann Taylor & Kevin Sullivan

Michelle & Ed Thomas

Mr. & Mrs. Kenneth C. Trinque

Mr. & Mrs. Jaye T. Tyler

Chester Kirk Memorial Golf & Tennis Tournament Donors

Major Golf Sponsors

BankRI

Douglas Lumber

FAF, Inc.

Michael M. Gooding D.M.D.

Navigator Investments

Starkweather & Shepley, Inc.

19th Hole Sponsor

G. Armbrust Family Foundation

Favor & Prize Sponsor

Shred-it

Taylor Box Company

Golf Sponsors

Meridian Printing

Oldport Homes, Inc.

Open MRI of New England

Partridge, Snow & Hahn, LLP

Piccerelli, Gilstein & Company, LLP

Tennis Sponsor

Mike & Doris Salvatore

Purple & Gold Sponsors

Peter & Silvia Baziotis

The Cazzani Family

The Lopresti Family

Medical Associates of Rhode Island

MMF Realty, LLC



Board of Trustees President Alan Litwin

Volunteers

The Campaign for Wheeler Volunteer Leadership

Board of Trustees President

Alan Litwin P'09, '11

Campaign Tri-Chairs

Doug & Kathy Mancosh HP '13

Carol Nulman P'11, '13

Katherine Harrison Pelson P'13

Coordinating Chair

Benjamin B. Baker AP '02, '04

Honorary Tri-Chairs

Eleanor Lincoln Buchanan '59

Dr. Joseph Chazan AP '80, '83 GP '09, '10, '11,
'12, '13

Edith Swanson Middleton '50

Leadership Gifts Committee

Deborah Allinson '68

Lisa Ballou Tyler '75 P '09, '11, '14

Priscilla West Ballou '49 AP '75, '76, '78 GP
'09, '11, '14

Jacky Beshar & Scot Jones P '14

Michael Brown AP '95

Joe Castro & Courtney Taylor P '14, '17

Stephanie Danforth Chafee '76 P '09, '12, '16

Bill & Helena Foulkes P '12, '15, '17

Brock Manville P '10, '11

Ken & Karen Mancini AP '01 P '09, '11, '17

Annual Fund 2007-2008 Volunteers

Parents

Laurie J. Anderson

Adam T. Singer

Jacqueline G. Beshar

Helen C. Bodell

Sheila Broderick

Barbara H. Brown

Stephanie Chafee

Kathleen C. Chaquette

Susan Collier

Stacy B. Emanuel

Regina Cantwell Furtado

Mary E. Gagnon

Joyce R. Gifford

James M. Gilbane

Carol A. Hasslinger

Elizabeth G. Hegarty

Cynthia C. Hughes

Deborah R. Jacobson

Scot Jones

Susan Y. Lee

Karen E. Mancini

Ellen P. Welty

Jane M. Mignone

Alexander A. Mitchell

Brenda L. Monacelli

Elizabeth Myers

Pamela O'Hara

Jyothi Subramaniam

Alan R. Tate

Lois L. Teitz

Jennifer A. Thiesen

Lisa Ballou Tyler

John Vincze

Sarah D. Windsor

Alumni

Lorita Dewart Adams '47

Stephanie Chafee '76

Carol Graves Cimilluca '59

Ruth Payan Clark '47

Trudy Coxé '68

Kate S. Edwards '97

Stacy B. Emanuel '87

Maxwell M. Kahn '87

Andrea Vibert Kumlin '76

Suzanne D. Lovett '82

Kimberly A. MacGregor '87

Michelle Ducoff Miller '89

Geoffrey O. O'Hara '87

David J. Przygoda '97

Jonathan D. Reed '97

Alison B. Roth-Kerner '97

Laura E. Scott '87

Saurin J. Shah '87

Susanne Bowen Toothaker '66

Lisa Ballou Tyler '75

Kimberly Chazan Zwetchkenbaum '83

Institutional Advancement Committee Chair Lisa Ballou Tyler '75 (right) and campaign volunteer Karen Mancini.



Institutional Advancement Committee Members 2007-2008

Benjamin Baker
Lisa Ballou Tyler '75
Stephanie Danforth Chafee '76
Trudy Coxie '67
Alan Litwin
H. Brockenbrough Manville
Geoffrey O'Hara '87
Katherine Pelson
Jyothi Subramaniam
Jennifer Skea Thiesen
Kimberly Chazan Zwetchkenbaum '83

**Why
we
give**

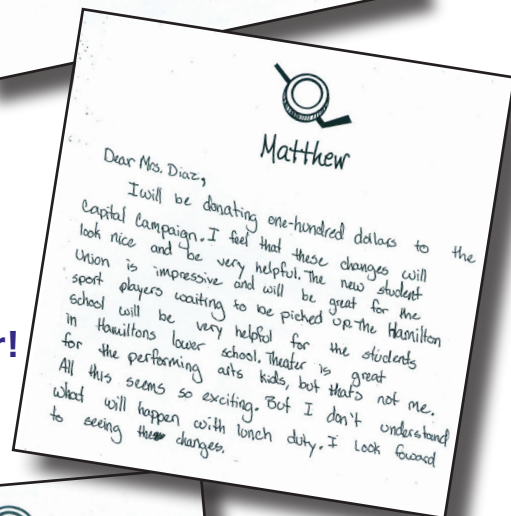

Support Our Mission with a gift to Wheeler!
<http://www.wheelerschool.org/giving>

