

# B. F. GRANT WILDLIFE MANAGEMENT AREA

Putnam County (11,400 Acres)  
 Check Station N 33° 23' 32.4 W 83° 29' 28.8

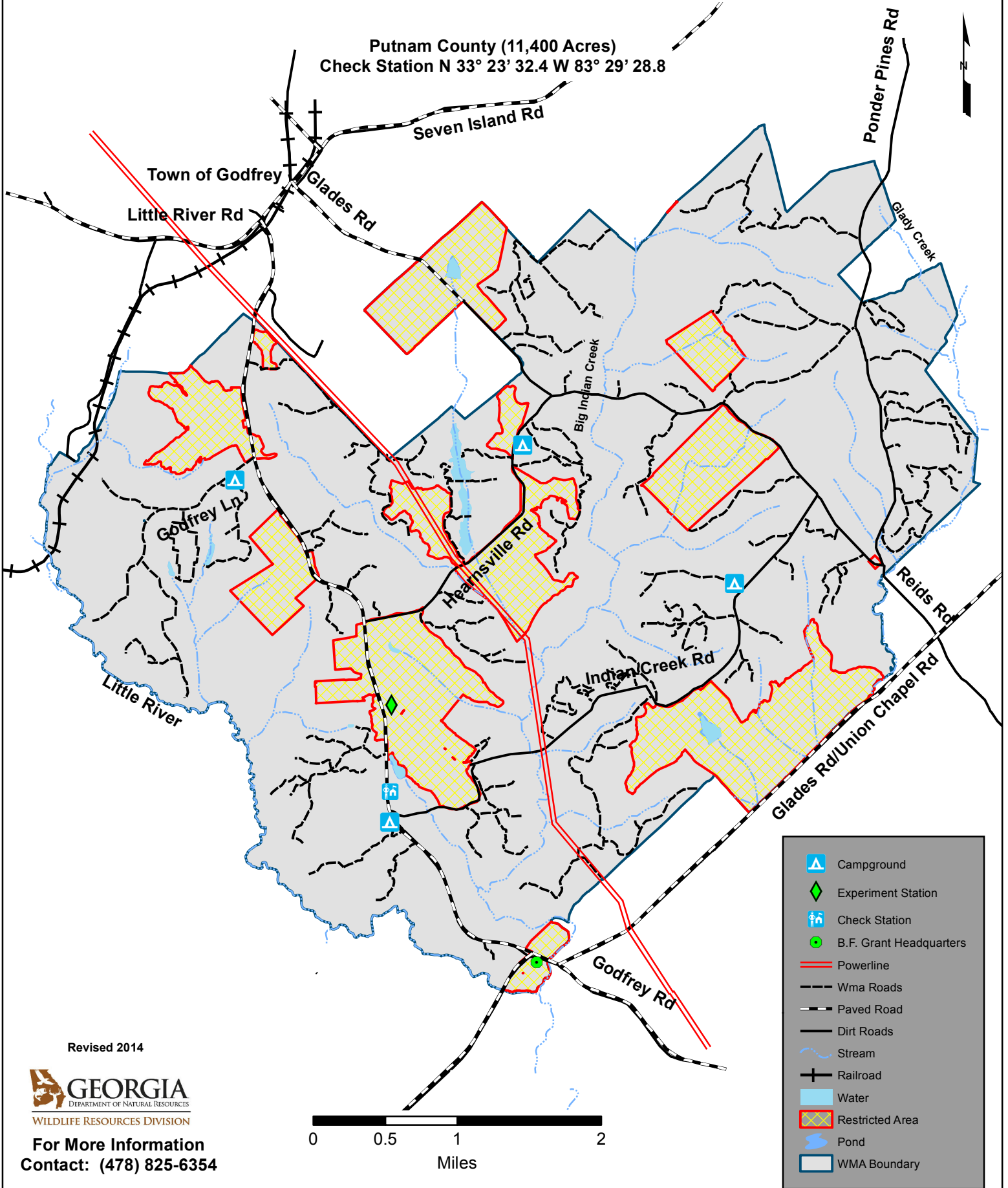

Revised 2014



For More Information  
 Contact: (478) 825-6354



	Campground
	Experiment Station
	Check Station
	B.F. Grant Headquarters
	Powerline
	Wma Roads
	Paved Road
	Dirt Roads
	Stream
	Railroad
	Water
	Restricted Area
	Pond
	WMA Boundary