



2014-15 BAYLOR MEN'S BASKETBALL PRESEASON PROSPECTUS

David Kaye, Associate Director of Athletic Communications

Office: (254) 710-4389 • Cell: (254) 709-5147 • E-mail: David_Kaye@baylor.edu • Twitter: @BaylorMBB

GENERAL INFORMATION

Location: Waco, Texas
Chartered: 1845, by the Republic of Texas
Enrollment: 16,263 (fall 2014)
President: Ken Starr
Faculty Representative: Jeremy Counsellor
Director of Athletics: Ian McCaw
Sport Administrator: Nick Joos
Conference: Big 12
Nickname: Bears
Colors: Green (PMS 560) and Gold (1235)
Arena (capacity): Ferrell Center (10,284)

MEN'S BASKETBALL HISTORY

First Season: 1906-07
All-Time Record: 1,241-1,317 (.485)
Overall Postseason Record: 20-14 (.588)
NCAA Tournament Appearances: 8
Final Four Appearances: 2 (1948, 1950)
Last NCAA Appearance: 2014 (Sweet 16)
NIT Appearances: 5
Last NIT Appearance: 2013 (champions)
Regular-Season Conference Titles: 5

2013-14 REVIEW

2012-13 Overall Record: 26-12
2012-13 Big 12 Record (Finish): 9-9 (t-6th)
Postseason: NCAA Sweet 16 (lost to Wisconsin, 69-52)

2014-15 PREVIEW

Lettermen Returning/Lost: 5/4
Newcomers: 5
Starters Returning: 2
G Kenny Chery (Sr.) — 11.5 PPG, 4.7 APG, 2.6 RPG
F Royce O'Neale (Sr.) — 7.1 PPG, 5.4 RPG, 2.9 APG
Starters Lost: 3
G Brady Heslip — 11.7 PPG, 118 3FGM, 46.5 3FG%
F Cory Jefferson — 13.7 PPG, 8.2 RPG, 1.3 BPG
C Isaiah Austin — 11.2 PPG, 5.5 RPG, 3.1 BPG
Returning Scoring: 43.5% (1,237 of 2,843 pts)
Returning Rebounding: 47.9% (697 of 1,456 reb)
Returning Assists: 61.8% (348 of 563 ast)
Returning Blocks: 17.2% (35 of 203 blk)
Returning Minutes: 47.2% (3,631 of 7,700 min)

MEN'S BASKETBALL STAFF

Head Coach: Scott Drew (Butler, 1993)
Record at Baylor: 204-150 (12th season)
Career Record: 224-161 (13th season)
Assistant Coach: Jerome Tang (Charter Oak State, 2007)
Assistant Coach: Grant McCasland (Baylor, 1999)
Assistant Coach: Paul Mills (Texas A&M, 1996)
Director of Operations: Tim Maloney
Director of Player Development: Jared Nuness
Director of Video Operations: Sam Patterson
Athletic Trainer: David Chandler
Strength & Conditioning: Charlie Melton
Athletic Communications: David Kaye

NATION'S SECOND-BEST POSTSEASON WINNING PERCENTAGE

Baylor's 17-4 postseason record over the past six seasons is the nation's second best among teams with three or more postseason berths since 2009. The Bears' 17 postseason wins trail only Kentucky (20-5) and North Carolina (18-5) during that span. Baylor went 4-1 and advanced to the 2009 NIT Championship game, 3-1 on their way to NCAA Tournament Elite Eight berths in 2010 and 2012, 5-0 to claim the 2013 NIT championship and 2-1 on its way to the 2014 Sweet 16.

DREW AMONG NATION'S ELITE

Head coach Scott Drew is the youngest of 11 coaches nationally to take his current program to three Sweet 16 appearances in the last five seasons. Drew (43) is joined by Arizona's Sean Miller (45), Ohio State's Thad Matta (47), Florida's Billy Donovan (49), Kansas' Bill Self (51), Kentucky's John Calipari (55), Michigan State's Tom Izzo (59), Louisville's Rick Pitino (62), Wisconsin's Bo Ryan (66), Duke's Mike Krzyzewski (67) and Syracuse's Jim Boeheim (69). In those three appearances, Baylor was twice eliminated by the eventual national champions (Duke in 2010, Kentucky in 2012) and once by a national semifinalist (Wisconsin in 2014).

BEARS PICKED SIXTH IN BIG 12 PRESEASON POLL

Baylor was projected sixth in the 2014-15 preseason Big 12 coaches' poll. The Bears received 36 points, which trailed Kansas (78), Texas (74), Oklahoma (67), Kansas State (53) and Iowa State (51). BU tied West Virginia (36) and was picked in front of Oklahoma State (27), TCU (15) and Texas Tech (13).

The Bears return two starters among five returning letterwinners from last season's squad that went 26-12 and advanced to the Sweet 16. Steady guard **Kenny Chery** and throwback forward **Royce O'Neale** both return for their second and final seasons in Waco. They're joined by bruising power forward **Rico Gathers**, athletic swingman **Taurean Prince** and versatile forward **Ishmail Wainright**. BU will also get help from forward **Johnathan Motley** and guard **Al Freeman**, who will debut as redshirt freshmen after sitting out the 2013-14 campaign.

RANKED IN SEVEN STRAIGHT SEASONS

Baylor and Kansas are the only Big 12 teams to be ranked in each of the last seven seasons. BU cracked a string of 38 consecutive unranked seasons when it was tabbed No. 25 in 2007-08. The Bears reached as high as No. 19 in 2008-09, No. 19 in 2009-10, No. 9 in 2010-11, No. 3 in 2011-12, No. 16 in 2012-13 and No. 7 in 2013-14.

BEST IN TEXAS

Baylor is 23-4 against in-state opponents since the start of the 2011-12 season, and the Bears have advanced deeper into postseason play than any of Texas' 21 Division I team in each of the last three seasons.

BU is a combined 37-8 against Lone Star State teams over the last five seasons after going 10-27 against in-state teams in **Scott Drew's** first six seasons at Baylor (6-3 in 2013-14, 7-1 in 2012-13, 10-0 in 2011-12, 5-3 in 2010-11 and 9-1 in 2009-10).

FIVE NBA DRAFT PICKS IN LAST THREE SEASONS

Baylor's five NBA Draft picks over the last three years are the nation's fifth most, trailing only Kentucky, Duke, Kansas and Syracuse and tied with Michigan and North Carolina. A program-record three Baylor players were selected in the 2012 NBA Draft — **Perry Jones III** (28th pick; Oklahoma City Thunder), **Quincy Acy** (37th pick; Toronto Raptors) and **Quincy Miller** (38th pick; Denver Nuggets). **Pierre Jackson** (42nd pick, Philadelphia 76ers; traded to New Orleans Pelicans) was chosen in the 2013 draft, and **Cory Jefferson** (60th pick; San Antonio Spurs; traded to Brooklyn Nets) was selected in 2014.

2014-15 BAYLOR MEN'S BASKETBALL ROSTER

| NO | NAME | POS | HT | WT | CL-EXP | HOMETOWN/HIGH SCHOOL (PREVIOUS SCHOOL) |
|----|-------------------|-----|------|-----|---------|--|
| 00 | Royce O'Neale | F | 6-6 | 215 | Sr.-1L | Killeen, Texas/Harker Heights HS (Denver) |
| 1 | Kenny Chery | G | 5-11 | 180 | Sr.-1L | Montreal, Quebec/Archbishop Carroll HS [D.C.] (State Fair CC) |
| 2 | Rico Gathers | F | 6-8 | 280 | Jr.-2L | LaPlace, La./Riverside Academy |
| 11 | Lester Medford | G | 5-10 | 175 | Jr.-TR | Tucson, Ariz./Amphitheater HS (Arizona Western CC/Indian Hills CC) |
| 13 | John Heard | F | 6-5 | 200 | Jr.-SQ | Houston, Texas/Episcopal HS |
| 21 | Taurean Prince | F | 6-7 | 215 | Jr.-2L | San Antonio, Texas/Earl Warren HS |
| 23 | Dee Durham | G | 6-4 | 175 | Fr.-HS | Oakwood, Texas/Oakwood HS |
| 24 | Ishmail Wainright | G/F | 6-5 | 250 | So.-1L | Kansas City, Mo./Montrose Christian [Md.] |
| 25 | Al Freeman | G | 6-3 | 200 | RFr.-SQ | Charlotte, N.C./Findlay Prep [Nev.] |
| 31 | T.J. Maston | F | 6-7 | 220 | Fr.-HS | DeSoto, Texas/DeSoto HS |
| 33 | Austin Mills | G | 6-1 | 175 | Jr.-TR | Beverly Hills, Calif./Beverly Hills HS (Pepperdine) |
| 35 | Johnathan Motley | F | 6-9 | 230 | RFr.-SQ | Houston, Texas/North Shore HS |
| 45 | Deng Deng | F | 6-8 | 205 | Jr.-TR | Melbourne, Australia/Lee College |

COACHING STAFF

Head Coach: Scott Drew (Butler, 1993), 12th season at Baylor (13th season as Division I head coach)
Assistant Coach: Jerome Tang (Charter Oak State, 2007), 12th season at Baylor
Assistant Coach: Grant McCasland (Baylor, 1999), 4th season at Baylor
Assistant Coach: Paul Mills (Texas A&M, 1996), 12th season at Baylor
Director of Operations: Tim Maloney (Manhattanville, 1982), 6th season at Baylor



SEASON OUTLOOK

| RETURNING PLAYERS | |
|-------------------|--|
| 00 | ROYCE O'NEALE (F, 6-6, 215, Sr., Killeen, Texas) Throwback small forward started final 31 games a season ago ... Averaged 7.1 points, 5.4 rebounds and 2.9 assists in 27.3 minutes per game ... Transferred to BU from Denver after 2012-13 season. |
| 1 | KENNY CHERY (G, 5-11, 180, Sr., Montreal, Quebec) Steady All-Big 12 point guard ... Return to health sparked last season's 12-3 run over final 15 games ... Led Big 12 with .879 free throw percentage in 2013-14. |
| 2 | RICO GATHERS (F, 6-8, 280, Jr., LaPlace, La.) Bruising power forward, averaged 6.4 points and 6.4 rebounds in 17.8 minutes per game off bench last season ... Second cousin of late Loyola Marymount All-American Hank Gathers. |
| 13 | JOHN HEARD (F, 6-5, 200, Jr., Houston, Texas) Walk-on, spent 2012-13 season as student manager before joining team ... Played limited minutes in 11 games off bench last season ... Both parents are Baylor graduates. |
| 21 | TAUREAN PRINCE (F, 6-7, 215, Jr., San Antonio, Texas) Versatile forward, capable of scoring from all over the court ... Minutes more than doubled last season to 14.2 per game ... Switched from No. 35 to 21 in honor of former teammate Isaiah Austin. |
| 24 | ISHMAIL WAINRIGHT (G/F, 6-5, 250, So., Kansas City, Mo.) Physical player with versatility to play anywhere from point guard to power forward ... Started first seven games last season before settling into reserve role. |
| 25 | AL FREEMAN (G, 6-3, 200, RFr., Charlotte, N.C.) Physical guard with ability to get into paint ... Missed first eight weeks of 2013-14 season with wrist injury, took redshirt to retain four years of eligibility. |
| 35 | JOHNATHAN MOTLEY (F, 6-9, 230, RFr., Houston, Texas) Long, athletic forward with wealth of potential ... Added 20 pounds of muscle while sitting out 2013-14 season as redshirt behind big men Cory Jefferson, Isaiah Austin and Rico Gathers. |

Coming off a third Sweet 16 appearance in the last five years, Baylor is again looking to make history in 2014-15. While even years have been highly successful, featuring a 2008 NCAA Tournament berth, Elite Eight appearances in 2010 and 2012 and a Sweet 16 in 2014, the Bears have never made the NCAA Tournament in an odd year.

BU will look to change that trend with a new squad that's personnel is quite different from a year ago.

"Each team has different strengths, and one thing that we've always done is we've adapted our style of play to meet whatever our team's strengths might be," 12th-year head coach Scott Drew said. "The great thing is if you look at our offense, in the last three years, it's the third-best offense in the country in offensive efficiency ranking, behind Duke and Michigan. So we've been very efficient on the offensive end. We always find a way to make sure our guys are able to perform at their highest levels."

The Bears return two starters and five letterwinners from last year's 26-12 squad that won a pair of NCAA Tournament games before falling to Wisconsin in the Sweet 16. BU welcomes four signees, including a pair of junior college transfers that will provide some collegiate experience, along with a pair of highly-ranked recruits from the 2013 signing class who sat out last season as redshirts.

"I like accomplishing firsts, and with us, for some reason, Baylor University basketball has never gone to the NCAA Tournament on an odd year," Drew said. "We've never gone in back-to-back years. There's some firsts that we'd like to take care of, but each and every game, we want to win, we want to be competitive and put ourselves in position to win conference titles and win national championships. We believe in the people we have. Obviously, with a lot of transition, as far as players go, we'll be a lot better at the end of the year than the beginning of the year, but there's nobody we face that we can't beat."

The Bears came together to pull off one of the most remarkable turnarounds in Big 12 Conference history last season. After climbing as high as No. 7 in the national rankings, BU started Big 12 play 2-8 and its NCAA Tournament hopes were hanging in the balance. The return of a healthy Kenny Chery sparked the Bears to wins in seven of their final eight Big 12 games, then on to three straight wins to reach the Big 12 Championship title game and two NCAA Tournament wins to advance to the Sweet 16.

"We liked the beginning and the ending of last season," Drew said. "That middle part wasn't as nice. Anytime you have experiences and returning players, they can build and talk about all those experiences with the younger guys. First and foremost, hopefully the way we played at the end of the year, which was sound defensively, efficient on the offensive end, we were good at the free-throw line compared to the middle of the year, hopefully those things will all carry over to the beginning. The returning players should obviously share with the younger guys the importance of that."

Baylor's loss of three starters off that squad and the Big 12 Conference's projected depth contributed to the team being picked tied for sixth in the league in this season's preseason coaches' poll, the lowest the Bears' have been picked since 2009-10. BU was projected behind Kansas, Texas, Oklahoma, Kansas State and Iowa State, respectively, and tied with West Virginia.

"At Baylor, we reload, we don't rebuild," Drew said. "So, we're excited about the new year. We've got a lot of new faces and a lot of players that are really excited. You can always tell the first day of practice, because you've got a gym full of guys and they're ready to get going. And I know with our coaching staff, especially, it's always exciting when you have a transition, meaning a lot of new faces, because there's so much to work on."

BACKCOURT

Baylor has a wealth of options in the backcourt, but it all starts with the steady hand of senior point guard **Kenny Chery** (11.5 ppg, 4.7 apg). Chery, a former junior college transfer, was an AP All-Big 12 honorable mention selection in his first season at Baylor a year ago. He led the Big 12 with an .879 free throw percentage, and his return from a turf toe injury spurred the Bears' 12-3 run over the final 15 games. Chery will be counted on for even more leadership in 2014-15 as one of only two seniors.

"When you have two seniors like Kenny Chery and Royce O'Neale, the great thing about that is you have two seniors that are diligent, they're great teammates, they're about the right things," Drew said. "As a coach, you feel very good that your team is going to be able to look up to guys like that who are servant leaders."

Senior **Royce O'Neale** (7.1 ppg, 5.4 rpg, 2.9 apg) is back after starting the final 31 games at small forward a season ago. A steady presence who does a little bit of everything, O'Neale came on strong at the end of the season, averaging 8.6 points, 8.3 rebounds and a team-high 3.6 assists over Baylor's seven postseason games. He'll be leaned on heavily as a leader with 101 games of Division I experience.

"I think the great thing is we have Kenny and Royce, who are both seniors, and both of them complement each other well," Drew said. "We need Kenny to be more boisterous, hold his teammates more accountable than he did last year when he wasn't a senior and it was his first year in the program. You look at those two, and Taurean Prince and Rico Gathers, and those four have done a very good job getting our guys to work hard, take care of business, making sure they're doing the right things on and off the court."

Joining O'Neale and Chery in the backcourt is redshirt freshman **Al Freeman**, a combo guard who missed the first eight weeks of last season with a wrist injury and ended up taking a redshirt to retain four years of eligibility. Freeman was ranked No. 62 in the 2013 signing class by *Scout.com*, and he's expected to help fill the hole left by the graduation of Brady Heslip and Gary Franklin.

SEASON OUTLOOK

NEWCOMERS

| | |
|-----------|--|
| 11 | LESTER MEDFORD (G, 5-10, 175, Jr., Tucson, Ariz.) Big bodied JuCo transfer guard ... Two-time NJCAA All-American, first at Arizona Western in 2011-12, then at Indian Hills in 2013-14 ... Averaged 15.2 points, 6.1 assists as IHCC last season. |
| 23 | DEE DURHAM (G, 6-4, 175, Fr., Oakwood, Texas) Explosive guard capable of scoring in bunches ... Scored 2,720 points during four-year prep career, also played QB on 6-man football team ... From small East Texas town with population of 510. |
| 31 | T.J. MASTON (F, 6-7, 220, Fr., DeSoto, Texas) Long, athletic forward, No. 20 recruit in Texas according to 247Sports.com ... Nephew of Tony and Derrick Battie, who played at Texas Tech and Temple, respectively. |
| 33 | AUSTIN MILLS (G, 6-1, 175, Jr., Beverly Hills, Calif.) Walk-on guard, transferred to Baylor after playing two seasons as reserve at Pepperdine ... Averaged 2.4 points and 0.7 assists over 46 games played for Waves. |
| 45 | DENG DENG (F, 6-8, 205, Jr., Melbourne, Australia) Athletic JuCo transfer ... Born in Sudan, moved to Egypt at age four and Australia at age nine ... No. 4 ranked JuCo recruit according to 247Sports.com ... Averaged 19.8 ppg, 11.0 rpg in 2013-14. |

"Al Freeman is somebody that's a strong guard that can score, play multiple positions, can defend," Drew said. "There are a lot of things he can do. At the same time, I think he became a lot more consistent last year, going every day and chasing Brady around screens and guarding Gary has definitely helped him."

Another member of the 2013 signing class who is back for his second year in the program is **Ishmail Wainright** (1.9 ppg, 1.5 rpg). The broad-shouldered sophomore started the first seven games as a freshman last season before settling into a reserve role for the remainder of the year. A strong ball handler despite his bulk, Wainright is capable of playing point guard through power forward.

"Ishmail is such a unique player because of the things he can do at his size," Drew said. "It's extremely difficult to come in and play Big 12 basketball as a freshman, but he's had a year to adjust and we're excited about his progress. He's a great teammate and a great presence in the locker room."

Baylor has also added a pair of signees in the backcourt. **Lester Medford** is a two-time NJCAA All-American who led Indian Hills to a 34-3 record and averaged 15.2 points and 6.1 assists last season. He's another strong bodied combo guard capable of getting to the rim.

"Lester has the speed and athleticism that will definitely excite Baylor Nation," Drew said. "Both his offense and defense are pretty good. But I'm like most fans, I like guys that can score. Defensively, we know that night-in and night-out, that should be a constant. Nowadays if you can find people that can score, that makes it a lot easier to coach."

Freshman **Dee Durham** is a volume scorer who hails from the tiny East Texas town of Oakwood, population 510. A two-sport standout who quarterbacked Oakwood's six-man football team, he put up 2,720 points over his four years of prep basketball.

"Damiyne is an explosive guard who can score from all over the court," Drew said. "He's similar to LaceDarius Dunn, and he's someone the Baylor fans will certainly enjoy watching throughout his college career."

The Bears also added walk-on **Austin Mills**, who played the last two seasons as reserve point guard at Pepperdine. Mills played in 46 games over two years for the Waves, averaging 9.8 minutes per game. He'll be eligible immediately as a non-recruited student-athlete.

FRONTCOURT

Baylor has large shoes to fill in the frontcourt with All-Big 12 players Cory Jefferson and Isaiah Austin leaving for the NBA. Jefferson was a second-round draft pick, while Austin was diagnosed with a career-ending medical condition during pre-draft workouts. He's back at Baylor pursuing his degree and working as a student assistant on the basketball staff.

While the majority of BU's frontcourt players are inexperienced, the Bears have a rock to build on with junior power forward **Rico Gathers** (6.4 ppg, 6.4 rpg). The 6-foot-8, 280-pound bruiser has come off the bench in his first two years as a Bear while playing behind Jefferson and Austin, but he's the clear leader of an inexperienced frontcourt in 2014-15.

"Anytime you've had freshmen and sophomores, by the time they're a junior or a senior, they're going to be in a leadership role, whether they want to be or not," Drew said. "Rico's got a great personality, he's infectious, and people gravitate to him. It's one of those big-guy syndromes, everybody looks up to the big guy. He's always been a tremendous rebounder. We need him to be able to play longer and be able to stay out of foul trouble, because you don't have Cory and Isaiah to put back in the game. But at the same time, I know he's excited for an expanded role and an opportunity to show what he can do and what he's worked on."

Another player in line for an increased role is junior **Taurean Prince** (6.2 ppg, 2.8 rpg), a versatile athlete who can play small forward or stretch the floor at the four spot. Prince saw his minutes double from his freshman to sophomore year, and he's expected to play significantly more minutes as one of two returning lettermen in the frontcourt.

"Taurean has played a lot of minutes in the front line over his first two years, but he's also had times when he's had to wait patiently for his chance to come," Drew said. "He's really improved his defense, and he's always been capable offensively, so we're excited to see what he can do with an increased role."

One of the keys to Baylor's success this season will be how much the Bears get from redshirt freshman big man **Johnathan Motley**. He sat out last season due to the Bears' loaded frontcourt, but he's now the tallest player and best shot blocker on the team.

"Johnathan Motley going against Cory and Isaiah every day, that's something that anytime you can play against two pros every day you're

going to get better," Drew said. "He put on a lot of size and strength and improved his vertical jump with (strength coach) Charlie Melton. He's somebody that I know a lot of people thought coming out had potential, and I think his production will start to back up some of that potential."

"Redshirts are huge for programs, especially because after a year they've adjusted academically, socially, they know their system," Drew added. "It really puts them a lot further ahead of all the other incoming players, so that means you expect a lot more out of them, especially in a year where we lost a lot of production and a lot of players."

The Bears also gain a pair of 2014 signees to provide depth in the frontcourt. **Deng Deng** is a long, athletic forward who lived in Sudan, Egypt and Australia before heading to Lee College in Baytown, Texas, for the last two seasons.

"Deng is similar to the past frontline players we've had - size and athleticism and length," Drew said. "On the slender side, only about 210 pounds, but somebody that when the ball's up there around the rim, you're always looking for him to come up with one of those big tip dunks or alley-oop plays. So, he's similar to Cory, Isaiah, some of the longer players we've had, just a little bit shorter."

"He's experienced a lot in the few years that he's lived so far," Drew added. "He's somebody that when you talk to him, it's a great smile, great personality, someone you want to cheer for, and someone you want your little kids to have a chance to see, because he is a great role model."

Incoming freshman forward **T.J. Maston** joined the program out of DeSoto (Texas) High School. At 6-foot-7, 220 pounds, he's another long, athletic forward with great basketball bloodlines. Maston is the nephew of Tony and Derrick Battie, who played at Texas Tech and Temple, respectively.

Maston helped DeSoto to a 31-4 record and No. 22 national ranking while playing Texas' highest level of prep basketball. A McDonald's All-America nominee, he averaged 13.7 points, 7.8 rebounds and 1.4 blocks per game as a senior.

"T.J. is a skilled post player who always manages to be in position to make plays," Drew said. "He's got a strong body, and he's only going to get stronger as he spends more time in our program. We're really excited about his potential."

The Bears also return walk-on **John Heard**, who spent the 2012-13 season as a student manager before playing limited minutes in 11 games last season.

HEAD COACH SCOTT DREW



SCOTT DREW

HEAD COACH • 11TH SEASON AT BAYLOR BUTLER, 1993

On Aug. 22, 2003, Scott Drew assumed Baylor's head coaching position and took over one of college basketball's most daunting rebuilding projects ever. Eleven years later, he became the program's all-time wins leader.

From 2007-14, Baylor rose to national prominence with Drew leading the team to six 20-win seasons, six postseason appearances, the Big 12's first NIT championship, Baylor's first postseason tournament title in its 107-year history, and a Big 12-best and school-record 17 postseason wins. The Bears advanced to the NCAA Tournament Elite Eight in 2010 and 2012, made the NCAA Sweet 16 in 2014, won the 2013 NIT championship, advanced to the 2009 NIT championship game and played in the 2008 NCAA Tournament, marking their first NCAA Tournament appearance since 1988.

Baylor's 17-4 postseason record over the last six seasons is the nation's second-best among teams with at least three postseason appearances. The Bears went 5-0 to win the 2013 NIT title, posted 3-1 records on their way to the Elite Eight in both the 2010 and 2012 NCAA Tournaments, BU went 2-1 to advance to the 2014 Sweet 16, and Drew led Baylor to four wins en route to the 2009 NIT title game.

Drew is the only coach to guide Baylor to six postseason appearances and he is responsible 17 of the program's 20 all-time postseason wins. His teams have averaged 24 wins over the last seven seasons, giving Baylor seven straight winning campaigns for the first time since 1966-67 through 1972-73. Drew has compiled a 224-161 overall record with a 204-150 mark in 11 seasons at Baylor.

A program-record three players were selected in the 2012 NBA Draft, as Perry Jones III, Quincy Acy and Quincy Miller were all chosen. Pierre Jackson was selected by the Philadelphia 76ers in 2013, and Cory Jefferson was picked by the Brooklyn Nets in 2014, giving the Bears five draftees in the last three seasons. Additionally, Isaiah Austin was projected as a first-round pick before a pre-draft evaluation diagnosed him with Marfan's Syndrome, a career-ending medical condition.

In 2013-14, Drew became Baylor's all-time wins leader by earning his 202nd career victory with an 86-69 win against Texas in the Big 12 Championship semifinals. He led the Bears to dominating NCAA Tournament wins against No. 3 seed Creighton and No. 11 seed Nebraska, earning the Bears a Sweet 16 berth for the third time in five seasons. Drew became the youngest of 11 coaches nationally to lead his current team to three Sweet 16s since 2010.

The 2013-14 team finished 26-12, including three straight Big 12 Championship wins to advance to the tournament title game for the third time in program history, and a win against No. 3-ranked Kentucky at Cowboys Stadium. The Bears were ranked for a seventh consecutive season, joining Kansas as the only Big 12 teams able to make that claim.

Drew led the 2012-13 Bears to 23 wins and the program's first-ever postseason tournament title when they won five consecutive games to claim the 2013 NIT championship. Baylor also won at No. 8 Kentucky, snapping the Wildcats' 55-game home winning streak, and BU handed Kansas a 23-point defeat, becoming the only team in NCAA history to beat Kentucky at Rupp Arena and defeat Kansas in the same season.

Baylor posted a school-record 30 wins and advanced to the NCAA Tournament South Regional final in 2011-12 -- making the Bears one of only six programs nationally with two Elite Eight appearances in the three-year span from 2010 to 2012. For the first time in program history, the Bears were ranked throughout the 2011-12 season, reaching as high as No. 3 and never dropping lower than 14th in the AP or coaches polls.

JOINING THE NATION'S ELITE

Drew's program reached new heights in 2011-12, when the Bears advanced to their second Elite Eight in a three-season span and had a program-record three players selected in the 2012 NBA Draft. The trio of seniors on that team left as the winningest class in program history, as

Fred Ellis, Acy and Anthony Jones led Baylor to 100 wins in their four seasons together. The 2011-12 Bears established school records for overall (30) and Big 12 Conference (12) wins, and they were ranked as high as No. 3 nationally after sprinting to the best start in school history (17-0).

Headlined by Jones III, Baylor's 2010 recruiting class ranked No. 22 nationally by ESPN. PJ3 earned multiple freshman All-American honors, leading the Bears to an 18-13 mark. Baylor's consensus top-20 recruiting class of 2011 featured high school teammates Miller and Deuce Bello, and Drew's 2012 class, which featured three top-75 national recruits including consensus top-5 Isaiah Austin, was ranked No. 4 nationally. Drew has now brought eight top-50 recruits to Baylor in the last six seasons.

In 2010-11, senior LaceDarius Dunn became only the third player in program history to earn first-team All-Big 12 honors after becoming the Baylor and Big 12 all-time leading scorer. Dunn finished his stellar college career with 2,285 points and 388 3-point field goals.

Drew's task of rebuilding the Baylor men's basketball program reached a historic milestone during the 2009-10 season as the Bears advanced to the Elite Eight for the first time in the NCAA Tournament's modern era. Entering the season, the Bears were picked 10th in the Big 12 Preseason Coaches' Poll after a trip to the 2009 NIT championship game. Behind All-Americans Tweety Carter, Dunn and Ekpe Udoh, Baylor won a then-school-record 28 games, including a school-best 11 Big 12 games. The Bears tied for second in the Big 12 standings - their best conference finish since 1988.

Baylor was ranked in the AP Top 25 poll for a then-school-record 10 consecutive weeks and concluded the 2009-10 season ranked 10th in the final ESPN/USA TODAY Coaches poll and 19th in the final AP Top 25 -- marking the first time Baylor was ranked in either season-ending poll.

Dunn shattered both Baylor's single-season and career marks for 3-point field goals made. Udoh, the Big 12 Newcomer of the Year, annihilated both the Baylor and Big 12 single-season blocked shots record with 133 rejections. Udoh became the first NBA lottery pick in Baylor history when he was selected sixth overall by the Golden State Warriors in the 2010 NBA Draft. He also became only the fourth first-round NBA draft pick in program history and the first since Brian Skinner in 1998.

Drew was named the 2010 Division I Men's Coach of the Year in the state of Texas by the Texas Association of Basketball Coaches (TABC).

PROGRAM'S CORNERSTONE CLASS LEAVES INDELIBLE MARK

Baylor's fourth 20-win campaign in 2007-08 brought plenty of momentum, and the Bears became a national media staple during the 2008-09 season as the program set several school records. Baylor posted back-to-back 20-win seasons for the first time in school history, while advancing to its first Big 12 Championship title game, only to fall to Missouri. During its improbable postseason run, Baylor became the first No. 9 seed to advance to the Big 12 Championship title game.

Drew's 2008-09 squad did something the 2007-08 Bears were unable to accomplish -- win a postseason game. The Bears notched the program's first postseason victory since 1950 when they defeated Georgetown, 74-72, in the first round of the National Invitation Tournament in front of a raucous Ferrell Center crowd. However, Baylor's postseason run did not stop there as the Bears snagged road wins at a pair of hostile arenas -- Virginia Tech and Auburn -- to advance to the National Invitation Tournament Final Four in New York City. Baylor reached the NIT championship game with a semifinal win over San Diego State at Madison Square Garden before falling to Penn State in the title game.

Baylor's four postseason wins tied for the most in school history. Seniors Curtis Jerrells, Henry Dugat, Mamadou Diene and Kevin Rogers departed Baylor as the winningest class in school history with 64 wins, helping Baylor to the second-most wins in school history (24). In addition, Jerrells, Dugat and Rogers combined to score 4,420 career points in 119 games, accounting for 49.3 percent of Baylor's offense in four seasons.

Baylor played a school-record 39 games, including a school-record 34 on television. Nineteen of those 34 games were televised nationally -- 18 on the ESPN family of networks. Prior to the 2008-09 season, Baylor had played just 14 games on the ESPN family of networks in the previous 11 seasons.

During the 2008-09 season, Baylor was ranked in the AP Top 25 for a then-school-record seven consecutive weeks. The Bears peaked at No. 19, one spot short of its highest ranking (No. 18 in 1969). The Bears were also ranked simultaneously in the AP and ESPN/USA TODAY Top 25 polls for the first time in school history.

HEAD COACH SCOTT DREW

NATIONAL ATTENTION

In his fifth season in Waco, Drew and the Baylor program turned the corner, posting just the fourth 20-win season in school history en route to its first NCAA Tournament bid since 1987-88.

The Bears' success in 2007-08 brought national exposure to the reclamation project orchestrated by Drew and his staff. Media outlets praised the efforts of Drew and he was named the Big 12 Coach of the Year by Rivals.com and the District VII Coach of the Year by the United States Basketball Writers Association (USBWA).

Despite being picked to finish ninth in the Big 12 by the league's coaches, the Bears raced to a 12-2 non-conference record (including a Paradise Jam championship) and opened conference play 4-0. The 16-2 start was Baylor's best since 1946 and resulted in the school's first national ranking since 1969. The Bears finished with a 21-11 overall record and earned the school's best-ever Big 12 finish with a fourth-place tie at 9-7.

Not to be outdone, Jerrells became just the second first-team All-Big 12 selection in Baylor history as he was named to the top squad by both the league's coaches and The Associated Press. Baylor had three players named to the 2007-08 All-Big 12 team, tying the school record which was set during the inaugural Big 12 season in 1996-97. In May 2008, Diene became the first men's basketball player and only second Baylor student-athlete to be named the Big 12's Sportsperson of the Year.

In September 2008, the Dallas All Sports Association presented Drew with The Don Nelson Award for great achievement both on and off the court of play in the spirit of NBA player and coach Don Nelson.

Baylor's place in the national men's hoops spotlight carried over to 2008-09 as the Bears were featured on *ESPN.com's* Preseason Top 25 by Andy Katz in June. Katz was just the beginning of the high projections for Baylor. *Blue Ribbon* picked the Bears No. 16 in its Preseason Top 25 poll, while *CollegeHoops.net* listed the Bears No. 17 overall and a possible Sweet 16 participant. Drew's squad also garnered preseason top 30 consideration from *Athlon* (No. 19) and *Rivals.com* (No. 28).

THE PROGRAM'S FUTURE FOUNDATION

Drew began his overhaul in 2003 when he took over a program decimated by tragedy, player departures, a depleted roster and NCAA restrictions. He slowly and methodically turned the program around by recruiting a solid foundation of talented high school players that, after earning valuable playing experience early in their careers, brought wins to Baylor as upperclassmen under Drew.

Drew's recruiting success (three of his first four classes were rated among the top 20 nationally), particularly under less-than-ideal circumstances, stocked the program with top-100 national prospects and provided optimism to Bears fans.

Long considered a top-level national recruiter, Drew's reputation was upheld immediately upon his arrival in Waco when his first three Baylor recruiting classes were rated 10th, 11th and 17th, respectively, in the nation -- widely considered Baylor's top consecutive recruiting classes to that point. The three-player 2007 class, while not ranked among the nation's top 20, did include the school's highest-ranked recruit in memory -- Dunn, ranked 24th nationally by *Scout.com*.

In his first season in 2003-04, Drew inherited a team with half the allotted scholarship players and he added a handful of walk-ons. The team -- which was summarily dismissed by all preseason prognosticators as having no chance to be competitive and perhaps finish winless -- surprised everyone by winning eight games, including three Big 12 Conference contests.

Drew and his overachieving Bears finished the season 8-21 and won over Baylor fans and basketball fans alike with their scrappy play and no-quit attitudes. The team exceeded all expectations and Drew was praised for his efforts and mentioned in Big 12 Coach of the Year discussions.

In his second season Drew took the court with the nation's most inexperienced team (one returning scholarship player). The 2004-05 Bears fought their way to a better record than the previous season, 9-19, including an impressive 73-72 road win at Purdue.

In his third season, Drew's 2005-06 Bears overcame perhaps their biggest challenge to date, when despite being banned from playing any non-conference games (due to violations of the previous coaching staff), Drew's very young Baylor squad defied the odds and won four Big 12 games (matching its conference win total from the previous two seasons) and finished the abbreviated season 4-13. The Bears played through the early season handicap and made news in the latter half of the season with noticeably improved play, evidenced by wins in two of the final four games (two losses by a combined seven points) and wins in four of their final five home contests.

Drew's 2006-07 squad showed glimpses of the success to come, when a team loaded with freshmen and sophomores played a full schedule and with a full allotment of scholarships for the first time in four seasons and posted a 15-16 record -- Baylor's most wins in six years. The Bears finished the season with three wins in their final six games, including the school's first victory in a Big 12 Championship game since 2001.

THE DREW FILE

PERSONAL

Birthdate: Oct. 23, 1970
Birthplace: Kansas City, Mo.
Family: Wife, Kelly; daughter Mackenzie; sons Peyton and Brody

EDUCATION

College: Butler, 1993;
 Valparaiso, 1994 (Master's)

COACHING EXPERIENCE

1993-01 Valparaiso, assistant coach
2001-02 Valparaiso, associate head coach
2002-03 Valparaiso, head coach
2003-pres. Baylor, head coach

POSTSEASON EXPERIENCE

1995-96 NCAA, first round
1996-97 NCAA, first round
1997-98 NCAA, Sweet 16
1998-99 NCAA, first round
1999-2000 NCAA, first round
2001-02 NCAA, first round
2002-03 NIT, first round
2007-08 NCAA, first round
2008-09 NIT, championship game
2009-10 NCAA, Elite Eight
2011-12 NCAA, Elite Eight
2012-13 NIT, champions
2013-14 NCAA, Sweet 16

ALL-CONFERENCE PLAYERS

All-Mid-Continent 3 All-MCC Honors
2002-03 Ratis Grafts (first team)
 Stalin Ortiz (second team)
 Joaquim Gomes (honorable mention)

All-Big 12 28 All-Big 12 Honors

2003-04 Harvey Thomas (third team)
 Terrance Thomas (honorable mention)
2004-05 Aaron Bruce (third team)
2005-06 Aaron Bruce (honorable mention)
2006-07 Aaron Bruce (honorable mention)
 Curtis Jerrells (honorable mention)
2007-08 Curtis Jerrells (first team)
 Kevin Rogers (third team)
 Henry Dugat (honorable mention)
2008-09 Curtis Jerrells (third team)
 LaceDarius Dunn (honorable mention)
 Kevin Rogers (honorable mention)
2009-10 LaceDarius Dunn (second team)
 Ekpe Udoh (second team)
 Tweety Carter (third team)
2010-11 LaceDarius Dunn (first team)
 Perry Jones III (second team)
 Quincy Acy (honorable mention)
2011-12 Quincy Acy (second team)
 Pierre Jackson (second team)
 Perry Jones III (third team)
 Quincy Miller (honorable mention)
2012-13 Pierre Jackson (second team)
 Isaiah Austin (third team)
 Cory Jefferson (honorable mention)
2013-14 Cory Jefferson (second team)
 Isaiah Austin (honorable mention)
 Kenny Chery (honorable mention)

HEAD COACH SCOTT DREW

PRIOR TO BAYLOR

Success in the basketball world runs strong in the Drew family -- from Scott and brother Bryce (former NBA player and current Valpo head coach) to father Homer (former head coach at Valpo).

Drew came to Baylor after a decade of coaching at Valparaiso, the final year as head coach. He led the 2002-03 Crusaders to a 20-11 record and into the NIT. Valpo earned the Mid-Continent Conference regular season championship with a 12-2 league record.

The previous nine seasons, Drew served as an assistant at Valpo under his father, the legendary Homer Drew. He was promoted to associate head coach for the 2001-02 season. Drew coached his father's 200th win at Valpo (against Oakland on Jan. 27, 2001) when Homer was ill.

In 10 seasons at Valpo, Scott Drew helped lead the program to six NCAA Tournament berths, including the magical 1997-98 squad that shocked the nation by advancing to the Sweet 16. Valpo made five straight NCAA appearances from 1996 to 2000.

The younger Drew was responsible for three national top-20 recruiting classes during his last five years at Valpo.

Drew was named the 1998-99 National Recruiter of the Year by *Court Vision* and helped produce what *HoopScoop.com* named the nation's sixth-best recruiting class in 2001 (per average talent), the 13th-best in 1999 (per average talent) and the 27th-best in 2003 (per average talent), a class that included three top 100 national recruits.

Drew was part of the coaching staff that led Valpo to nine straight Mid-Con championships, including dual regular season and tournament titles in 1994-95, 1995-96, 1996-97, 1997-98, 1998-99 and 2001-02. The Crusaders were regular season champs in 2000-01 and 2002-03, and won the conference tournament in 2000.

Drew was the driving force behind Valpo's international pipeline that produced more than 10 players from Europe, Africa and South America from 1995 to 2003. He has European coaching experience, having served as head coach of the Athletes In Action team which toured Croatia and Bosnia in the summer of 1997. In August 1995, Drew assisted the AIA team that traveled to Germany, Macedonia, Bulgaria and Greece.

PERSONAL

Drew is a former first vice president for the NABC Assistant Coaches Committee and previously served on the National Invitation Tournament advisory committee.

A 1993 graduate of Butler University with a Bachelor of Liberal Arts degree, Drew earned a master's degree from Valparaiso in 1994. Drew worked with Butler's men's basketball program from 1991-93.

Drew and his wife Kelly are the parents of one daughter, Mackenzie, and two sons, Peyton and Brody.

THE DREW WORKSHEET

| YEAR | SCHOOL | RECORD | CONF. | FINISH | POSTSEASON | NOTES |
|---------------|----------------------|----------------|---------------|---------------|--------------------------|---|
| 2002-03 | Valparaiso | 20-11 | 12-2 | 1st (MCC) | NIT | Took over Valparaiso program from father and longtime head coach, Homer Drew |
| 2003-04 | Baylor | 8-21 | 3-13 | 11th (Big 12) | — | |
| 2004-05 | Baylor | 9-19 | 1-15 | 12th (Big 12) | — | |
| 2005-06 | Baylor | ‡ 4-13 | 4-12 | 12th (Big 12) | — | First school in NCAA history to not play a non-conference schedule |
| 2006-07 | Baylor | 15-16 | 4-12 | 11th (Big 12) | — | Reached double-digit wins for first time since 2002-03 |
| 2007-08 | Baylor | 21-11 | 9-7 | t4th (Big 12) | NCAA, First Round | Advanced to NCAA Tournament for first time in 20 seasons and second time since 1950, winning 20-plus games for fourth time in school history |
| 2008-09 | Baylor | 24-15 | 5-11 | 9th (Big 12) | NIT, Runner-Up | Ranked in AP Top 25 poll for more weeks (7) than in previous 102 seasons (4); Advanced to Big 12 Championship and NIT title games for first times. |
| 2009-10 | Baylor | 28-8 | 11-5 | t2nd (Big 12) | NCAA, Elite Eight | Advanced to NCAA Elite Eight for first time in modern tournament era; Ranked for school-record 10 consecutive weeks; Most wins and highest finish in Big 12 era. |
| 2010-11 | Baylor | 18-13 | 7-9 | t7th (Big 12) | — | LaceDarius Dunn became Baylor and Big 12 all-time leading scorer |
| 2011-12 | Baylor | 30-8 | 12-6 | t3rd (Big 12) | NCAA, Elite Eight | School record 30 wins; Second Elite Eight in three years; 12 conference wins were program's most in Big 12 era; Program-record three players selected in NBA Draft. |
| 2012-13 | Baylor | ^ 23-14 | 9-9 | 6th (Big 12) | NIT, Champions | First national tournament title in program history; School record 26 games on ESPN networks; First team ever to win at Rupp Arena and beat Kansas in same season. |
| 2013-14 | Baylor | 26-12 | 9-9 | t6th (Big 12) | NCAA, Sweet 16 | Third Sweet 16 appearance in five seasons; Drew became Baylor all-time wins leader; Team rebounded from 2-8 start in Big 12 play to win 12 of final 15 games. |
| TOTALS | 12 seasons | 224-160 | 86-110 | | 7 postseason bids | 17-6 Postseason Record |
| | Baylor totals | 204-149 | 74-108 | | 6 postseason bids | 17-5 Postseason Record |

‡ Baylor played no non-conference schedule due to NCAA sanctions

^ Two wins from 2012-13 season were credited to interim head coach Jerome Tang

HEAD COACH SCOTT DREW

DREW vs. ALL OPPONENTS

| CAREER BAYLOR VALPO | | | | CAREER BAYLOR VALPO | | | | CAREER BAYLOR VALPO | | | |
|-----------------------|------|------|-----|---------------------|-------|-------|-----|----------------------|----------------|----------------|--------------|
| OPPONENT | W-L | W-L | W-L | OPPONENT | W-L | W-L | W-L | OPPONENT | W-L | W-L | W-L |
| Alabama | 0-1 | 0-1 | — | Jackson State | 6-0 | 6-0 | — | Saint Mary's | 2-0 | 2-0 | — |
| Alcorn State | 1-0 | 1-0 | — | Jacksonville | 1-0 | 1-0 | — | Samford | 1-0 | — | 1-0 |
| Angelo State | 1-0 | 1-0 | — | | | | | Sam Houston State | 1-0 | 1-0 | — |
| Arizona State | 4-0 | 4-0 | — | Kansas | 3-13 | 3-13 | — | San Diego | 1-0 | 1-0 | — |
| Arkansas | 1-1 | 1-1 | — | Kansas State | 7-9 | 7-9 | — | San Diego State | 2-0 | 2-0 | — |
| Arkansas-Pine Bluff | 1-0 | 1-0 | — | Kentucky | 2-1 | 2-1 | — | San Jose State | 0-1 | 0-1 | — |
| Auburn | 1-0 | 1-0 | — | | | | | Savannah State | 2-0 | 2-0 | — |
| | | | | La Salle | 1-0 | 1-0 | — | SMU | 0-2 | 0-2 | — |
| Belmont | 1-0 | — | 1-0 | Lamar | 1-0 | 1-0 | — | South Carolina | 3-2 | 3-2 | — |
| Bethune-Cookman | 2-0 | 2-0 | — | Lehigh | 1-0 | 1-0 | — | South Carolina State | 1-0 | 1-0 | — |
| Boston College | 1-0 | 1-0 | — | Lipscomb | 1-0 | 1-0 | — | South Dakota State | 1-0 | 1-0 | — |
| Brown | 1-0 | 1-0 | — | Long Beach State | 1-0 | 1-0 | — | Southern (La.) | 5-0 | 5-0 | — |
| BYU | 3-0 | 3-0 | — | Louisiana-Lafayette | 1-0 | 1-0 | — | Southern Utah | 2-0 | — | 2-0 |
| BYU-Hawai'i | 0-1 | 0-1 | — | Loyola (Chicago) | 0-1 | — | 0-1 | St. John's | 1-0 | 1-0 | — |
| | | | | | | | | Stephen F. Austin | 0-1 | 0-1 | — |
| Centenary | 3-0 | 3-0 | — | Md.-Eastern Shore | 1-0 | 1-0 | — | Syracuse | 0-3 | 0-2 | 0-1 |
| Central Michigan | 1-0 | — | 1-0 | Midwestern State | 1-0 | 1-0 | — | | | | |
| Chaminade | 1-0 | 1-0 | — | Milwaukee | 0-1 | — | 0-1 | Texas | 7-18 | 7-18 | — |
| Charleston Southern | 1-0 | 1-0 | — | Mississippi State | 1-0 | 1-0 | — | Texas A&M | 9-9 | 9-9 | — |
| Charlotte | 1-0 | — | 1-0 | Miss. Valley State | 1-0 | 1-0 | — | TAMU-Corpus Christi | 1-1 | 1-1 | — |
| Chicago State | 4-0 | 1-0 | 3-0 | Missouri | 4-10 | 4-9 | 0-1 | TCU | 5-0 | 5-0 | — |
| Cincinnati | 0-1 | — | 0-1 | Morgan State | 2-0 | 2-0 | — | Texas Southern | 4-0 | 4-0 | — |
| College of Charleston | 0-1 | 0-1 | — | | | | | Texas State | 1-0 | 1-0 | — |
| Colorado | 7-6 | 7-6 | — | Nebraska | 5-4 | 5-4 | — | Texas Tech | 12-9 | 12-9 | — |
| Colorado State | 1-0 | 1-0 | — | Norfolk State | 1-0 | 1-0 | — | | | | |
| | | | | North Carolina A&T | 1-0 | 1-0 | — | ULM | 1-1 | 1-1 | — |
| Dayton | 1-0 | 1-0 | — | North Texas | 0-1 | 0-1 | — | UMass | 1-0 | 1-0 | — |
| Delaware State | 1-0 | 1-0 | — | Northern Illinois | 2-0 | 1-0 | 1-0 | UMKC | 2-1 | — | 2-1 |
| Duke | 0-1 | 0-1 | — | Northwestern | 1-1 | 1-1 | — | USC Upstate | 1-0 | 1-0 | — |
| | | | | Northwestern State | 1-0 | 1-0 | — | UT Arlington | 3-0 | 3-0 | — |
| Florida A&M | 1-0 | 1-0 | — | Notre Dame | 1-1 | 1-0 | 0-1 | UT Pan American | 0-1 | 0-1 | — |
| Florida State | 0-1 | 0-1 | — | | | | | UTSA | 0-1 | 0-1 | — |
| | | | | Oakland | 2-0 | — | 2-0 | | | | |
| Georgetown | 1-0 | 1-0 | — | Oklahoma | 6-18 | 6-18 | — | Virginia Tech | 1-0 | 1-0 | — |
| Gonzaga | 0-3 | 0-3 | — | Oklahoma State | 10-13 | 10-13 | — | | | | |
| Grambling State | 2-0 | 2-0 | — | Old Dominion | 1-0 | 1-0 | — | Wake Forest | 0-1 | 0-1 | — |
| | | | | Oral Roberts | 2-1 | 1-0 | 1-1 | Washington State | 1-2 | 1-2 | — |
| Hardin-Simmons | 3-0 | 3-0 | — | | | | | Wayland Baptist | 2-0 | 2-0 | — |
| Hartford | 2-0 | 2-0 | — | Paul Quinn | 2-0 | 2-0 | — | West Virginia | 4-1 | 4-1 | — |
| Hillsdale College | 1-0 | 1-0 | 1-0 | Penn State | 0-1 | 0-1 | — | Western Illinois | 2-0 | — | 2-0 |
| | | | | Portland State | 1-0 | 1-0 | — | Wichita State | 1-0 | 1-0 | — |
| Indiana State | 1-0 | — | 1-0 | Prairie View A&M | 6-0 | 6-0 | — | Winthrop | 1-0 | 1-0 | — |
| Iona | 1-0 | 1-0 | — | Providence | 2-0 | 2-0 | — | | | | |
| Iowa | 1-1 | 1-0 | 0-1 | Purdue | 1-3 | 1-2 | 0-1 | Xavier | 2-0 | 2-0 | — |
| Iowa State | 6-10 | 6-10 | — | | | | | | | | |
| IUPUI | 2-1 | — | 2-1 | | | | | TOTAL | 224-160 | 204-149 | 20-11 |

RETURNING LETTERWINNERS



1

KENNY CHERY

G • 5-11 • 180 • SR. • 1L
MONTREAL, QUEBEC (STATE FAIR CC)

Steady floor general, one of two seniors on 2014-15 BU squad ... Earned All-Big 12 honorable mention after starting 34 games during first season at Baylor ... Led Big 12 Conference with .879 free throw percentage in 2013-14 ... Canadian who speaks fluent French ... Junior college All-American, transferred to Baylor from State Fair (Mo.) Community College ... Ranked No. 15 national recruit by *JucoRecruiting.com* ... Member of 2010 Canadian Junior Men's National Team.

2013-14 (JUNIOR)

- ALL-BIG 12, HONORABLE MENTION (AP)
- CBSSPORTS.COM NATIONAL PLAYER OF THE WEEK (MARCH 10)
- BIG 12 PLAYER OF THE WEEK (MARCH 9)
- BIG 12 NEWCOMER OF THE WEEK (FEB. 17)
- BIG 12 CO-NEWCOMER OF THE WEEK (DEC. 9)
- BIG 12 COMMISSIONER'S HONOR ROLL (SPRING 2014)

Played in 37 of team's 38 games, including 34 starts ... Named honorable mention All-Big 12 by AP ... Ranked third on team with 11.5 points per game ... Led team and ranked fifth in Big 12 with 4.7 assists per game ... Led Big 12 with .879 free throw percentage, converting 102 of 116 ... Ranked fourth in conference with 2.3 assist-to-turnover ratio ... Keyed Baylor's late-season run, leading Bears to 12-3 record after returning to starting lineup following turf toe injury ... Averaged 13.6 points and 4.9 assists while playing team-high 32.2 minutes per game over those final 15 games ... Scored in double figures in 11 of final 14 games after doing so in 11 of 23 previous games played ... Led BU in scoring in nine games and led BU in assists 26 times ... Recorded pair of double-doubles, including sixth triple-double in program history ... Had six 20-point games and scored in double figures 22 times ... Posted 20 points, four assists and zero turnovers in win vs. Louisiana-Lafayette (11/17) ... Guided Bears to Maui Invitational championship game, averaging 12.3 points and 6.7 assists over three games at tournament ... Led team with 18 points and five assists in victory over No. 3 Kentucky (12/6) ... Had first career double-double with 20 points and 10 assists over 39 minutes in overtime win against Northwestern State (12/18) ... Led team with 22 points in 33 minutes played at Texas Tech (1/15) ... Became first BU player ever to record triple-double in a conference game when he poured in 20 points, 10 rebounds and 12 assists in double-overtime win vs. Kansas State (2/15) ... Had 13 points, seven assists, six rebounds and zero turnovers in crucial win at West Virginia (2/22) ... Scored then-career high 27 points, including career-high five 3-pointers, at Texas (2/26) ... Scored career-high 29 points, including 10-for-10 at free throw line over final two minutes, in two-point win at Kansas State (3/8) that likely cemented Baylor's NCAA Tournament bid ... Averaged 10.8 points, 5.0 assists and 1.8 steals over four contests while leading Bears to title game at Big 12 Championship ... Battled foul trouble and had eight points and one assist in 21 minutes of NCAA Tournament win vs. Nebraska (3/21) ... Had 14 points, three rebounds and two assists in 31 minutes of NCAA Tourney win over Creighton (3/23) ... Posted 12 points, team-high eight rebounds and one assist in 33 minutes of Sweet 16 loss to Wisconsin (3/27).

PRIOR TO BAYLOR

Played two season for coaches Dale Ribble and Kevin Thomas at State Fair Community College in Sedalia, Mo. ... Earned NJCAA honorable mention All-America honors after averaging 16.4 points, 4.7 rebounds and 3.7 assists in 26 games as sophomore in 2012-13 ... Two-time All-Region 16 honoree ... Shot 49.4 percent from the field and 44.6 percent from 3-point range ... Led team with 48 steals and ranked second with 105 assists ... Averaged 22.0 points over season's final seven games ... Ranked fourth in school history in single-season scoring average with 16.4 points per game ... Had 27 points and eight rebounds vs. No. 5-ranked Iowa Western CC ... Led team to upset of No. 23 Mineral Area College with 28 points, eight rebounds and five assists ... Led team with 111 assists as freshman in 2011-12, which ranked fourth in school history ... Also led team with 40 steals and finished second on team with 14.5 points per game in debut season.

HIGH SCHOOL

Played two seasons for head coach Michael Adams at Archbishop Carroll High School in Washington, D.C. ... Earned 2010 All-Washington Catholic Athletic Conference honorable mention recognition after junior season ... Played for West team in 2011 All-Canada Classic at Toronto's Air Canada Centre ... Ranked No. 12 player in Canadian class of 2011 by *Hoopstars Canada* ... 2011 McDonald's All-American nominee.

PERSONAL

Full name is Kenny Fred Chery ... Born Jan. 24, 1992, in Montreal, Quebec ... Son of Jislene Chery ... General studies major.

CAREER HIGHS

ALL GAMES

- Points: 29 at Kansas State (3/8/14)
- FG: 8, five times
- FGA: 21 vs. Kansas State (2/15/14)
- 3FG: 5 at Texas (2/26/14)
- 3FGA: 7 at Texas (2/26/14)
- FT: 13 at Kansas State (3/8/14)
- FTA: 14 at Kansas State (3/8/14)
- Rebounds: 10 vs. Kansas State (2/15/14)
- Assists: 12 vs. Kansas State (2/15/14)
- Steals: 5 vs. Iowa State (3/15/14)
- Blocks: 2 vs. Charleston Southern (11/20/13)
- Turnovers: 6 vs. Dayton (11/26/13)
- Minutes Played: 44 vs. Kansas State (2/15/14)

MISCELLANEOUS

| | GAMES | BU RECORD |
|-------------------------|-------|-----------|
| Double-Figure Points: | 22 | 15-7 |
| Double-Figure Rebounds: | 1 | 1-0 |
| Double-Figure Assists: | 2 | 2-0 |
| Double-Doubles: | 2 | 2-0 |
| Triple-Doubles: | 1 | 1-0 |
| 20+ Points: | 6 | 4-2 |
| Led Team in Points: | 9 | 6-3 |
| Led Team in Rebounds: | 2 | 1-1 |
| Led Team in Assists: | 26 | 18-8 |

CAREER STATISTICS

ALL GAMES

| YEAR | GP-GS | MIN-AVG | FG-A | PCT | 3FG-A | PCT | FT-A | PCT | OFF-DEF-TOT | AVG | PF-D | A | TO | B | S | TP | AVG |
|---------|-------|-----------|---------|------|--------|------|---------|------|-------------|-----|------|-----|----|---|----|-----|------|
| 2013-14 | 37-34 | 1069-28.9 | 143-340 | .421 | 39-120 | .325 | 102-116 | .879 | 13-84-97 | 2.6 | 63-0 | 174 | 76 | 2 | 34 | 427 | 11.5 |
| Career | 37-34 | 1069-28.9 | 143-340 | .421 | 39-120 | .325 | 102-116 | .879 | 13-84-97 | 2.6 | 63-0 | 174 | 76 | 2 | 34 | 427 | 11.5 |

RETURNING LETTERWINNERS



2

RICO GATHERS

F • 6-8 • 280 • JR. • 2L

LAPLACE, LA. (RIVERSIDE ACADEMY)

Bruising power forward, has played all 75 games (three starts) over first two seasons at Baylor ... Expected to take on larger role after playing first two years behind NBA big men Cory Jefferson and Isaiah Austin ... Has seven career double-doubles, including all three career games started ... Machine on offensive boards, ranked fourth nationally in 2013-14 with 0.15 offensive rebounds per minute, grabbing 17.9 percent of Baylor's missed shots when on the floor ... Averages one rebound every 2.86 minutes played for career ... Two-time Gatorade Louisiana High School Player of the Year ... Second cousin of late Loyola Marymount All-American basketball player Hank Gathers.

2013-14 (SOPHOMORE)

Saw action in all 38 games and made one start, averaging 6.4 points and 6.4 rebounds in 17.8 points per game ... Ranked 14th in Big 12 in total rebounding (6.4) and fifth in offensive rebounding (2.7) ... Ranked second on team in rebounding and third in steals (28) ... Grabbed career-high 14 rebounds in Maui Invitational win vs. Chaminade (11/25) ... Had 17 points and nine rebounds in 25 minutes off bench vs. Hardin-Simmons (12/1) ... Had six points, 13 rebounds and three steals in 22 minutes off bench to lead Bears to win vs. No. 3 Kentucky (12/6) ... Made only start of season against Northwestern State (12/18), had 19 points and 10 rebounds, including career-high eight offensive boards, in career-high 31 minutes ... Posted second double-double of season with 10 points and 10 boards in 23 minutes off bench vs. Oral Roberts (12/30) ... Had another double-double with 10 points and 12 rebounds in only 19 minutes vs. TCU (1/11) ... Played 30 minutes off bench against West Virginia (1/28), recording eight points and 12 boards ... Recorded fourth double-double of season with 14 points and 11 rebounds in 18 minutes at TCU (2/12), marking four double-doubles in four career regular season games against the Horned Frogs ... That game boosted season averages to peaks of 8.0 points and 7.6 rebounds per game, but reduced minutes down the stretch contributed to lower numbers ... Had 11 points and six rebounds in 23 minutes off bench of NCAA Tournament win vs. Nebraska (3/21) ... Posted six points and nine boards in 16 minutes of win vs. Creighton (3/23) that punched Bears' ticket to Sweet 16.

2012-13 (FRESHMAN)

Played in all 37 games and made two starts, averaging 16.7 minutes per game in debut season at Baylor ... Was used as Bears' first big man off bench ... Averaged 5.7 points and 5.7 rebounds per game ... Ranked third on team and 15th in Big 12 Conference in rebounds per game ... Recorded 211 rebounds, which was second-most among Big 12 freshmen behind teammate Isaiah Austin ... Ranked fifth in Big 12 with 2.4 offensive rebounds per game ... Improved rebounding average to 6.0 per game in Big 12 play, which ranked 10th in league ... Tied for eighth in Big 12 with three double-doubles, including both games started ... Recorded double-figure rebounds in six of nine games in which he played 20+ minutes ... Made first career start in season's second game vs. Jackson State (11/11), posting double-double with 13 points, 10 rebounds and two steals in 27 minutes ... Had six offensive rebounds and made 6-of-8 field goals vs. JSU ... Posted seven points and 11 rebounds in 22 minutes of win at Texas Tech (1/8) ... Had season-highs with 13 rebounds and three blocks at Kansas (1/14) ... Made second career start and posted double-double with 10 points and 12 rebounds vs. Hardin-Simmons (1/19) ... Had third double-double with 15 points and 10 rebounds in 27 minutes off bench at TCU (1/26) ... Recorded season-high 22 points on 7-of-8 field goals and 8-of-10 free throws in win vs. West Virginia (2/13) ... Had eight points and 12 rebounds – including season-high seven offensive boards – in 23 minutes off bench vs. Oklahoma State (3/14) at Big 12 Championship ... Played 27 minutes and had eight points and 10 boards in NIT quarterfinal win vs. Providence (3/27) ... Finished season making 67% (16-of-24) of free throws over final 14 games after shooting 44% (28-of-63) over first 23 games.

HIGH SCHOOL

Consensus top-50 national recruit and No. 1 recruit in state of Louisiana ... Played for coach Tim Byrd at Riverside Academy in Reserve, La. ... Two-time Gatorade Louisiana High School Player of the Year and two-time Louisiana Sports Writers Association Mr. Louisiana ... Helped Rebels to 33-10 record and Class 2A state championship game by averaging 22.0 points, 17.0 rebounds, 4.1 blocks, 2.1 assists and 1.1 steals as senior in 2011-12 ... Averaged 20.7 points, 16.2 rebounds and 3.9 blocks per game as junior in 2010-11 ... Led team to state title and earned Most Outstanding Player honors at state tournament as sophomore in 2009-10, averaging 19.8 points, 11.5 rebounds and 4.5 blocks per game ... Ranked nation's No. 34 recruit by *Scout.com* ... Also ranked No. 36 by ESPN, No. 37 by *Rivals.com*, No. 41 by *247Sports.com* and No. 42 by *MaxPreps.com*.

PERSONAL

Full name is Ricardo Darnell Gathers ... Nickname is Rico ... Born Jan. 7, 1994, in New Orleans, La. ... Married wife, Bria, in summer of 2013 ... Son of Richard Sr. and Janice Gathers ... Father is cousin of late Loyola Marymount All-American basketball player Hank Gathers ... General studies major.

CAREER HIGHS

ALL GAMES

Points: 22 vs. West Virginia (2/13/13)
FG: 8 vs. Northwestern State (12/18/13)
FGA: 12 vs. Northwestern State (12/18/13)
3FG: none
3FGA: none
FT: 8 vs. West Virginia (2/13/13); at TCU (2/12/14)
FTA: 11 at TCU (2/12/14)
Rebounds: 14 vs. Chaminade (11/25/13)
Assists: 2 at TCU (1/26/13)
Steals: 3, three times
Blocks: 3 at Kansas (1/14/13)
Turnovers: 3 at Kentucky (12/1/12); at Oklahoma State (2/1/14)
Minutes Played: 31 vs. Northwestern State (12/18/13)

MISCELLANEOUS

| | GAMES | BU RECORD |
|--------------------------------|-------|-----------|
| Double-Figure Points: | 14 | 13-1 |
| Double-Figure Rebounds: | 14 | 11-3 |
| Double-Doubles: | 7 | 7-0 |
| 20+ Points: | 1 | 1-0 |
| Led Team in Points: | 2 | 2-0 |
| Led Team in Rebounds: | 22 | 15-7 |
| Led Team in Blocks: | 6 | 2-4 |

CAREER STATISTICS

| YEAR | GP-GS | MIN-AVG | FG-A | PCT | 3FG-A | PCT | FT-A | PCT | OFF-DEF-TOT | AVG | ALL GAMES | | | | | | |
|---------------|-------------|------------------|----------------|-------------|------------|-------------|----------------|-------------|--------------------|------------|--------------|-----------|-----------|-----------|-----------|------------|------------|
| | | | | | | | | | | | PF-D | A | TO | B | S | TP | AVG |
| 2012-13 | 37-2 | 617-16.7 | 83-158 | .525 | 0-0 | .000 | 44-87 | .506 | 88-123-211 | 5.7 | 76-1 | 8 | 33 | 17 | 16 | 210 | 5.7 |
| 2013-14 | 38-1 | 678-17.8 | 80-169 | .473 | 0-0 | .000 | 85-146 | .582 | 102-140-242 | 6.4 | 96-0 | 6 | 30 | 18 | 28 | 245 | 6.4 |
| Career | 75-3 | 1295-17.3 | 163-327 | .498 | 0-0 | .000 | 129-233 | .554 | 190-263-453 | 6.0 | 172-1 | 14 | 63 | 35 | 44 | 455 | 6.1 |

RETURNING LETTERWINNERS



00

ROYCE O'NEALE

F • 6-6 • 215 • SR. • 1L
KILLEEN, TEXAS (DENVER)

Throwback forward, one of two seniors on 2014-15 squad ... Started final 31 games after coming off bench in first seven contests during debut season in Waco ... Has scored 935 career points over 101 games of Division I experience, including 68 starts ... Transferred to Baylor from Denver following sophomore season ... Started all 32 games as sophomore at DU, earning third-team All-WAC honors ... Recorded five double-doubles over two seasons at Denver and three double-doubles in lone season at Baylor.

2013-14 (JUNIOR, BAYLOR)

BIG 12 COMMISSIONER'S HONOR ROLL (SPRING 2014)

Played in all 38 games, starting final 31 contests after coming off bench for first seven ... Averaged 7.1 points, 5.4 rebounds and 2.9 assists in 27.3 minutes per game ... Tied for team lead with .520 field goal percentage (92-of-177) and 34 steals, ranked second with 110 assists and fourth with 205 rebounds ... Shot .468 on 3-point attempts, connecting on 29 of 62 ... Came on strong at end of season, recording double-digit rebounds in six of final 10 games after not doing so at all over first 28 contests ... Also scored in double figures in seven of final 15 contests and doing so only three times in first 23 games ... Averaged 8.6 points, 8.3 rebounds and team-high 3.6 assists over seven postseason games between Big 12 Championship and NCAA Tournament ... Posted 11.0 points and 9.5 rebounds per game with two double-doubles over Baylor's four games at Big 12 Championship ... Led team with 6.7 rebounds and 5.3 assists per game in NCAA Tournament, while averaging 5.3 points per game over three contests ... Scored in double figures in all three games at Maui Invitational, despite coming off bench in all three ... Joined starting lineup after team's return to Waco, but went 16 straight games without scoring in double figures before doing so in seven of final 15 contests ... Had 10 points, eight rebounds and four assists in 30 minutes at TCU (2/12), snapping string of single-digit scoring games ... Had career day in crucial win at West Virginia (2/22), connecting on all eight shots, including four 3-pointers, to post 22 points, six rebounds, six assists and zero turnovers in 29 minutes ... Had first double-double of BU career with 16 points and 12 rebounds in win vs. Texas Tech (3/1) ... Posted 12 points, 10 rebounds and five assists in Big 12 Championship win vs. TCU (3/12) ... Recorded another double-double the following day with 12 points and 10 rebounds vs. Oklahoma (3/13) ... Had eight points and 10 boards in win vs. Texas (3/14) and 10 points and six boards in title game loss to Iowa State (3/15) ... Led team in assists in all three NCAA Tournament games, posting four vs. Nebraska (3/21), eight vs. Creighton (3/23) and four vs. Wisconsin (3/27) ... Also had 10 rebounds vs. NU and 10 points vs. Creighton.

2012-13 (SOPHOMORE, DENVER)

Started all 32 games for Denver squad that went 22-10 and shared Western Athletic Conference regular-season title with 16-2 record ... Named third-team All-WAC after averaging 11.2 points, 5.5 rebounds and 3.5 assists per game ... Ranked fourth in WAC in assists and fifth in minutes per game (34.5) ... Led team in scoring seven times and rebounding on 16 occasions ... Earned Denver's Vince Boryla '49 Pioneer Award ... Picked up WAC Player of the Week honors (12/17) after posting 17 points, 10 rebounds and four assists in 29 minutes of win vs. Nebraska-Omaha (12/15) ... Scored career-high 22 points against both Southern Miss (11/27) and Mercer (12/5) ... Had fifth career double-double with 10 points, 10 rebounds and five assists in win vs. UTSA (1/6) ... Played career-high 43 minutes in OT win at Utah State (2/14).

2011-12 (FRESHMAN, DENVER)

Saw action in 31 games, including five starts ... Named Denver's Most Valuable Freshman after averaging 9.9 points, 5.8 rebounds and 2.1 assists per game ... Shot 51.3 percent from the field ... Averaged 11.4 points per game in Sun Belt Conference play, which ranked third on team ... Also averaged 6.5 rebounds per game in league play ... Led SBC and ranked 31st nationally with 86.5 percent free throw shooting ... Ranked seventh in Sun Belt in shooting, 14th in rebounds and tied for 28th in scoring ... Posted then-career highs with 21 points and 13 rebounds at Louisiana-Lafayette (2/2) ... Recorded seven steals, one shy of Denver school record, against North Texas (2/26) ... Posted three double-doubles and had career-high seven assists in two games.

HIGH SCHOOL

Led Killeen's Harker Heights High School to 28-6 record and Texas 5A regional quarterfinals as senior in 2010-11 ... Averaged 16.7 points and 10.4 rebounds per game ... Earned 2011 first-team All-District 8 honors ... Played in Texas Hall of Fame Regional All-Star Game ... Set school records for rebounds in a season (364) and single-game scoring (39) and rebounding (21) marks ... Recorded 22 career double-doubles, including 18 during 2010-11 senior season.

PERSONAL

Full name is Royce Khalil O'Neale ... Born June 5, 1993, in Killeen, Texas ... Son of Roy O'Neale and Deborah Kingwood ... General studies major.

CAREER HIGHS

ALL GAMES (at Baylor)

Points: 22 at West Virginia (2/22/14)
FG: 8 at West Virginia (2/22/14)
FGA: 12 vs. Texas Tech (3/1/14)
3FG: 4 at West Virginia (2/22/14)
3FGA: 5 vs. Texas Tech (3/1/14)
FT: 5 vs. Oklahoma (3/13/14); vs. Texas (3/14/14)
FTA: 8 vs. South Carolina (11/12/13); vs. Oklahoma (3/13/14)
Rebounds: 12 vs. Texas Tech (3/1/14); vs. TCU (3/12/14)
Assists: 8 vs. Creighton (3/23/14)
Steals: 3 vs. Dayton (11/26/13); vs. Iowa State (3/4/14)
Blocks: 2 vs. South Carolina (11/12/13)
Turnovers: 5 vs. Syracuse (11/27/13)
Minutes Played: 38 vs. Kansas State (2/15/14)

MISCELLANEOUS

| | GAMES | BU RECORD |
|--------------------------------|-------|-----------|
| Double-Figure Points: | 10 | 8-2 |
| Double-Figure Rebounds: | 6 | 6-0 |
| Double-Doubles: | 3 | 3-0 |
| 20+ Points: | 1 | 1-0 |
| Led Team in Points: | 3 | 3-0 |
| Led Team in Rebounds: | 4 | 4-0 |
| Led Team in Assists: | 7 | 5-2 |

CAREER STATISTICS

ALL GAMES

| YEAR | GP-GS | MIN-AVG | FG-A | PCT | 3FG-A | PCT | FT-A | PCT | OFF-DEF-TOT | AVG | PF-D | A | TO | B | S | TP | AVG |
|---------------|--------------|------------------|---------------|-------------|--------------|-------------|--------------|-------------|-------------------|------------|-------------|------------|-----------|----------|-----------|------------|------------|
| 2013-14 | 38-31 | 1038-27.3 | 92-177 | .520 | 29-62 | .468 | 57-94 | .606 | 74-131-205 | 5.4 | 88-0 | 110 | 63 | 7 | 34 | 270 | 7.1 |
| Career | 38-31 | 1038-27.3 | 92-177 | .520 | 29-62 | .468 | 57-94 | .606 | 74-131-205 | 5.4 | 88-0 | 110 | 63 | 7 | 34 | 270 | 7.1 |

RETURNING LETTERWINNERS



21

TAUREAN PRINCE

F • 6-7 • 215 • JR. • 2L
SAN ANTONIO, TEXAS (EARL WARREN HS)

Versatile forward, capable of scoring from all over court ... Switched from No. 35 to No. 21 in honor of former teammate and current Baylor student assistant Isaiah Austin ... Streaky scorer saw action in all 38 games and playing time doubled as sophomore after seeing limited minutes in 24 games off bench as freshman ... Joins Rico Gathers as only returning players with two years experience at Baylor ... Late addition to 2012 signing class, originally signed NLI at Long Island-Brooklyn, but was released after coaching change ... Ranked as No. 24 recruit in Texas by ESPN.

2013-14 (SOPHOMORE)

BIG 12 COMMISSIONER'S HONOR ROLL (SPRING 2014)

Saw action in all 38 games and made first two career starts ... Playing time doubled from freshman season, as he averaged 6.2 points and 2.8 rebounds in 14.2 minutes per game ... Played double-digit minutes in all but five contests ... Scored in double figures nine times ... Opened season with 10 points and eight boards in 18 minutes off bench vs. Colorado (11/8) ... Had season-high 12 rebounds to go with eight points in win over South Carolina (11/12) ... Scored 16 points in 23 minutes vs. Oral Roberts (12/30), starting five-game stretch when he scored in double figures four times and averaged 15.2 points per game ... Had 15 points and five boards in 24 minutes off bench vs. Savannah State (1/3) ... Posted nine points and four boards in 20 minutes at Iowa State (1/7) ... Notched career-high 23 points and 20 minutes off bench vs. TCU (1/11) ... Had 13 points in 22 minutes off bench at Texas Tech (1/15) ... Earned first career start at Kansas (1/20), but battled early foul trouble and was limited to 11 scoreless minutes ... Made second career start and played career-high 26 minutes vs. Texas (1/25), posting 12 points, six rebounds, two assists and two steals ... Moved back to reserve role for remainder of season, beginning with 11 points in 19 minutes off bench vs. West Virginia (1/28) ... Had 12 points in 14 minutes of double overtime win vs. Kansas State (2/15) ... Averaged 5.0 points in 11.8 minutes per game during Bears' four-game run at Big 12 Championship ... Came off bench in all three games of NCAA Tournament play, averaging 1.7 points and 1.7 boards in 10.0 minutes per contest ... Only attempted two field goals over three NCAA Tournament games, but went to free throw line six times, converting on five attempts.

2012-13 (FRESHMAN)

Played in 24 games off bench, averaging 6.4 minutes per game during debut season ... Averaged 3.7 points and 2.2 rebounds per contest ... Scored in double figures in three of four games in which he played at least 12 minutes ... One of teams' most efficient players, averaging 22.9 points and 13.5 rebounds per 40 minutes ... Played 11 minutes in season opener vs. Lehigh (11/9) and had eight points and six rebounds ... Scored 13 points and grabbed six boards in 16 minutes of win vs. Jackson State (11/11) ... Recorded 27th 20-15 game in program history with 21 points, 15 rebounds (seven offensive), three assists, two blocks and one steal in 26 minutes vs. Hardin-Simmons (1/19) ... Most action in Big 12 play came when he scored six points in 10 minutes of win vs. West Virginia (2/13) ... Had 14 points and seven rebounds in just 12 minutes of NIT opening round win vs. Long Beach State (3/20) ... Played 15 minutes in NIT second round game vs. Arizona State (3/22), posting four points, three rebounds and two steals.

HIGH SCHOOL

Played three seasons for coach Jim Weaver at Earl Warren High School in San Antonio, Texas ... Led Warriors to 35-6 record and trip to state semifinals in 2011-12 senior season ... Averaged 21.4 points, 11.2 rebounds, 3.5 blocks and 2.3 steals per game as senior, earning TABC All-State and unanimous All-District 27-5A honors ... Named *San Antonio Express News* 2011-12 All-Area Player of the Year ... Selected to Class 5A All-Tournament team ... Led team to 26-10 record and earned All-Area honors after averaging 16.4 points and 11.6 rebounds as junior in 2010-11 ... Played in Texas High School Coaches Association 2012 All-Star Game ... Ranked No. 7 recruit in Texas by *TexasHoops.com* ... Ranked as No. 24 recruit in Texas by ESPN.

PERSONAL

Full name is Taurean Waller-Prince ... Born Aug. 22, 1994, in San Marcos, Texas ... Son of Anthony and Tamiyko Prince ... Originally signed NLI with Long Island-Brooklyn prior to senior season of high school, but was released after school made coaching change ... Media arts major.

CAREER HIGHS

ALL GAMES

Points: 23 vs. TCU (1/11/14)
FG: 9 vs. Hardin-Simmons (1/19/13)
FGA: 16 vs. Hardin-Simmons (1/19/13)
3FG: 3 at Texas Tech (1/15/14)
3FGA: 5 at Texas Tech (1/15/14)
FT: 6, three times
FTA: 8 vs. Savannah State (1/3/14)
Rebounds: 15 vs. Hardin-Simmons (1/19/13)
Assists: 3 vs. Oral Roberts (12/30/13)
Steals: 3 vs. TCU (1/11/14)
Blocks: 1, nine times
Turnovers: 4 at Iowa State (1/7/14)
Minutes Played: 26 vs. Hardin-Simmons (1/19/13); at Texas (1/25/14)

MISCELLANEOUS

| | GAMES | BU RECORD |
|--------------------------------|-------|-----------|
| Double-Figure Points: | 12 | 9-3 |
| Double-Figure Rebounds: | 2 | 2-0 |
| Double-Doubles: | 1 | 1-0 |
| 20+ Points: | 2 | 2-0 |
| Led Team in Points: | 3 | 3-0 |
| Led Team in Rebounds: | 2 | 2-0 |
| Led Team in Blocks: | 1 | 1-0 |
| Led Team in Assists: | 1 | 0-1 |

CAREER STATISTICS

ALL GAMES

| YEAR | GP-GS | MIN-AVG | FG-A | PCT | 3FG-A | PCT | FT-A | PCT | OFF-DEF-TOT | AVG | PF-D | A | TO | B | S | TP | AVG |
|---------------|-------------|-----------------|----------------|-------------|--------------|-------------|---------------|-------------|------------------|------------|--------------|-----------|-----------|----------|-----------|------------|------------|
| 2012-13 | 24-0 | 154-6.4 | 35-60 | .583 | 2-6 | .333 | 16-22 | .727 | 21-31-52 | 2.2 | 37-2 | 3 | 12 | 2 | 9 | 88 | 3.7 |
| 2013-14 | 38-2 | 541-14.2 | 79-170 | .465 | 15-41 | .366 | 61-86 | .709 | 40-65-105 | 2.8 | 78-3 | 23 | 51 | 7 | 20 | 234 | 6.2 |
| Career | 62-2 | 695-11.2 | 114-230 | .496 | 17-47 | .362 | 77-108 | .713 | 61-96-157 | 2.5 | 115-5 | 26 | 63 | 9 | 29 | 322 | 5.2 |

RETURNING LETTERWINNERS



24

ISHMAIL WAINRIGHT

G/F • 6-5 • 250 • SO. • 1L
KANSAS CITY, MO. (MONTROSE CHRISTIAN)

Physically imposing sophomore, capable of playing point guard through power forward ... Started first seven games as true freshman before moving to reserve role ... Consensus top-75 national recruit, ranked as high as No. 28 in 2013 class by *ESPN.com* ... Highest ranked member of 2013 recruiting class that was ranked No. 13 nationally by *ESPN.com*.

2013-14 (FRESHMAN)

Academic All-Big 12 Rookie Team

Big 12 Commissioner's Honor Roll (fall 2013)

Played in 32 games, making seven starts as only freshman to see action for Bears ... Started season's first seven games before moving to reserve role ... Averaged 1.9 points, 1.5 rebounds and 1.1 assists in 9.1 minutes per game ... Played 13 minutes in season opener vs. Colorado (11/8), posting season-high five rebounds and two assists ... Dished out four assists in 19 minutes vs. South Carolina (11/12) ... Scored three points in each of next four games, combined for 13 rebounds, seven assists and only one turnover in 68 minutes played during that stretch ... Had season-high nine points on 4-of-6 shooting, added six assists and three rebounds in season-high 23 minutes off bench vs. Hardin-Simmons (12/1) ... Played 17 minutes off bench vs. Oral Roberts (12/30), recording season-high seven assists, one turnover and season-high five rebounds ... Had six points, five assists and zero turnovers in 20 minutes off bench vs. Savannah State (1/3) ... Most points in a Big 12 contest came when he posted six points in 14 minutes at Oklahoma (2/8) ... Saw limited action in all three NCAA Tournament games, combining to score three points in four minutes played.

HIGH SCHOOL

Played two seasons for head coach Stu Vetter at Montrose Christian School in Rockville, Md. ... Helped team to 19-5 record as senior in 2012-13 ... Earned 2013 All-MET honors after averaging 8.8 points, 9.1 rebounds and 8.2 assists for Mustangs ... Scored 20 points for Capital team in 40th Capital Classic All-Star Game ... Played against fellow 2013 Baylor signee Al Freeman's Findlay Prep team and scored team-high 21 points ... Began prep career at Raytown (Mo.) South High School, where he averaged 13.6 points and 9.8 rebounds as a sophomore in 2010-11 ... Ranked No. 28 in 2013 recruiting class by *ESPN.com*, No. 51 by *Scout.com*, No. 52 by *Rivals.com* and No. 62 by *247Sports.com*.

PERSONAL

Full name is Ishmail Carzell Wainright ... Nickname is "Ish" ... Born Sept. 12, 1994, in Kansas City, Mo. ... Son of Calvin Wainright and Mary Mills ... Sports management major.

CAREER HIGHS

ALL GAMES

Points: 9 vs. Hardin-Simmons (12/1/13)
FG: 4 vs. Hardin-Simmons (12/1/13)
FGA: 6 vs. Hardin-Simmons (12/1/13)
3FG: 1, three times
3FGA: 2 vs. Charleston Southern (11/20/13)
FT: 3 vs. Chaminade (11/25/13); vs. Texas (1/25/14)
FTA: 6 vs. Texas (1/25/14)
Rebounds: 5 vs. Colorado (11/8/13); vs. Oral Roberts (12/30/13)
Assists: 7 vs. Oral Roberts (12/30/13)
Steals: 2 vs. Chaminade (11/25/13); vs. Dayton (11/26/13)
Blocks: 1 vs. Texas (1/25/14)
Turnovers: 4 vs. Syracuse (11/27/13)
Minutes Played: 23 vs. Hardin-Simmons (12/1/13)

MISCELLANEOUS

| | GAMES | BU RECORD |
|--------------------------------|-------|-----------|
| Double-Figure Points: | — | 0-0 |
| Double-Figure Rebounds: | — | 0-0 |
| Led Team in Points: | — | 0-0 |
| Led Team in Rebounds: | — | 0-0 |
| Led Team in Assists: | 5 | 4-1 |

CAREER STATISTICS

ALL GAMES

| YEAR | GP-GS | MIN-AVG | FG-A | PCT | 3FG-A | PCT | FT-A | PCT | OFF-DEF-TOT | AVG | PF-D | A | TO | B | S | TP | AVG |
|---------------|-------------|----------------|--------------|-------------|-------------|-------------|--------------|-------------|-----------------|------------|-------------|-----------|-----------|----------|----------|-----------|------------|
| 2013-14 | 32-7 | 291-9.1 | 21-48 | .438 | 3-10 | .300 | 16-32 | .500 | 20-27-47 | 1.5 | 46-1 | 34 | 25 | 1 | 9 | 61 | 1.9 |
| Career | 32-7 | 291-9.1 | 21-48 | .438 | 3-10 | .300 | 16-32 | .500 | 20-27-47 | 1.5 | 46-1 | 34 | 25 | 1 | 9 | 61 | 1.9 |

RETURNING SQUAD MEMBERS



25

AL FREEMAN

G • 6-3 • 200 • RFR. • SQ
CHARLOTTE, N.C. (FINDLAY PREP)

Redshirt freshman combo guard, sat out 2013-14 season after suffering preseason wrist injury ... Consensus top-100 national recruit, ranked as high as No. 62 nationally in 2013 class by Scout.com ... Late addition to recruiting class, originally signing NLI with UCLA, but was released after Bruins made coaching change ... Uncle, Arturo Freeman, played six seasons in NFL as defensive back with Miami Dolphins and New England Patriots ... One-time Big 12 Commissioner's Honor Roll member.

2013-14 (TRUE FRESHMAN)

BIG 12 COMMISSIONER'S HONOR ROLL (FALL 2013)

Sat out first season at Baylor after suffering wrist injury, redshirted to retain eligibility. Named to fall 2013 Big 12 Commissioner's Honor Roll.

HIGH SCHOOL

Played senior season for head coach Todd Simon at Findlay Prep in Henderson, Nev. ... Helped Pilots to 35-1 record and No. 3 national ranking in *USA Today* Super 25 ... Transferred to Findlay Prep from Olympic High School in Charlotte, N.C. ... Averaged 17.6 points, 5.8 rebounds, 4.3 assists and 1.3 steals per game as junior at Olympic in 2011-12 ... Helped Trojans to 28-2 record and second straight North Carolina 4A Western regional tournament ... Ranked nation's No. 62 recruit in 2013 class by *Scout.com*, No. 72 by *ESPN.com*, No. 81 by *Rivals.com* and No. 85 by *247Sports.com*.

PERSONAL

Full name is Allerik Juwan Freeman ... Nickname is Al ... Born Oct. 30, 1994, in Norfolk, Va. ... Son of Van Freeman and Beth Rem ... Father player basketball at Claflin College ... Uncle, Arturo Freeman, played six seasons in NFL as defensive back for Miami Dolphins (2000-04) and New England Patriots (2005) after college career at South Carolina ... Medical humanities major.



13

JOHN HEARD

F • 6-5 • 200 • JR. • SQ
HOUSTON, TEXAS (EPISCOPAL HS)

Junior walk-on from Houston who spent 2012-13 season as student manager with Baylor basketball program ... Played in 11 games as sophomore in 2012-13 ... One-time Big 12 Commissioner's Honor Roll member.

2013-14 (SOPHOMORE)

BIG 12 COMMISSIONER'S HONOR ROLL (SPRING 2014)

Played in 11 games off bench, totaling 14 minutes of action on team that went 26-12 and advanced to NCAA Tournament Sweet 16 ... Played two minutes and had lone rebound of season against Chaminade (11/25) ... Totaled season-high four minutes vs. Hardin-Simmons (12/1), recording first career assist ... Saw limited action in all three NCAA Tournament games ... Named to spring 2014 Big 12 Commissioner's Honor Roll.

HIGH SCHOOL

Played four years for coaches Alan Bradshaw, Bobby Sanders and Kyle Manary at Houston's Episcopal High School ... Earned Knights' Most Improved Player award in 2010, 2011 and 2012 ... Helped team to second-place finish in Southwest Preparatory Conference in both junior and senior seasons ... Played wide receiver on football team as freshman in 2008 ... Four-year honor roll member.

PERSONAL

Full name is John Denman Heard ... Born March 30, 1994, in Houston ... Son of Larry and Caroline Heard, who are both Baylor graduates ... Business major.



35

JOHNATHAN MOTLEY

F • 6-9 • 230 • RFR. • SQ
HOUSTON, TEXAS (NORTH SHORE HS)

Long, athletic forward with wealth of potential ... Sat out 2013-14 season as redshirt behind big men Cory Jefferson, Isaiah Austin and Rico Gathers ... Top-100 national recruit, member of Bears' 2013 signing class that was ranked No. 13 nationally by ESPN.com.

2013-14 (TRUE FRESHMAN)

Sat out first season at Baylor, redshirted to retain eligibility ... Practiced against NBA-caliber big men in Cory Jefferson, Isaiah Austin and Rico Gathers.

HIGH SCHOOL

Played for head coach David Green at Houston's North Shore High School ... Helped team to 30-5 record as senior in 2012-13 and 32-4 mark in 2011-12 junior season, winning back-to-back 5A District 21 championships ... Earned 2013 TABC Class 5A All-State honors after averaging 17.3 points and 10.9 rebounds per game as senior ... Named District 21 MVP in both junior and senior seasons ... Three-time first-team All-District 21 honoree ... Selected to 2013 TABC All-Star Game ... Posted 18 points and career-best 20 rebounds in 63-59 win vs. Spring ... Had career-high 33 points and 13 rebounds in 55-53 win over Fort Bend Hightower.

PERSONAL

Full name is Johnathan Landus Motley ... Born May 4, 1995, in Houston ... Son of Willie Motley ... Engineering major.

NEWCOMERS



45

DENG DENG

F • 6-8 • 205 • JR. • TR
MELBOURNE, AUSTRALIA (LEE COLLEGE)

Athletic junior college transfer, joined Bears with two years of eligibility ... Sudan native, moved to Egypt at age four and Australia at age nine ... Played two seasons at Lee College in Baytown, Texas ... Four-star recruit ranked No. 4 nationally among junior college players by *247Sports.com* ... Recorded 19 double-doubles in 29 games played in 2013-14.

PRIOR TO BAYLOR

Played two seasons for head coach Roy Champagne at Lee College in Baytown, Texas ... Averaged 19.8 points, 11.0 rebounds and 3.5 assists per game as sophomore in 2013-14 ... Led Lee to 20-12 record, earning NJCAA second-team All-Region 14 and first-team All-South Zone honors ... Scored in double figures in 27 of 28 games before suffering an injury on Feb. 26 ... Recorded 19 double-doubles and eclipsed 20-point mark in 13 of 29 games played, including three 30-point games ... Had 36-point, 18-rebound effort vs. San Jacinto College (2/1) ... As freshman in 2012-13, helped Lee to school's first-ever NJCAA Region 14 championship and earned berth in National Championship tournament with 25-11 record ... One of nine players selected to Region 14 All-Tournament team.

HIGH SCHOOL

Attended Box Hill Senior Secondary College in Melbourne, Australia.

PERSONAL

Full name is Deng Angok Deng ... Born Jan. 5, 1992, in Sudan ... Son of Eltoma Deng ... Entrepreneurship major ... Moved to Egypt at age four and again to Australia at age nine.



23

DEE DURHAM

G • 6-4 • 175 • FR. • HS
OAKWOOD, TEXAS (OAKWOOD HS)

Explosive guard who can put points on the board in a hurry ... Two-sport standout, scored 2,720 points during prep career and played quarterback on school's six-man team ... Hails from small East Texas town with population of 510 ... One of 13 members of high school class ... Ranked No. 16 recruit in Texas by *247Sports.com*.

HIGH SCHOOL

Played for head coach Ronnie Dunn at Oakwood (Texas) High School ... Scored 2,720 points during four-year career, earning All-State recognition all four seasons and McDonald's All-American nomination as senior ... Led team to 26-5 record and 1A regional finals as senior, averaging 29.8 points, 9.8 rebounds, 5.0 assists and 4.1 steals per game ... Had career-high 51 points against Centerville ... Scored at least 16 points in all 29 games played ... Topped 30-point mark 14 times and scored 20-plus points in 25 games ... Hit at least one 3-pointer in every game played, and went 10-for-17 from 3-point range on way to 36 points vs. Chireno ... Had career-high 19 rebounds in season opener against Westwood ... Posted triple-double with 32 points, 16 rebounds and 10 assists against Laneville ... Played in 22 games during 2012-13 junior season, helping team to 21-8 record by averaging 22.7 points, 8.1 rebounds, 4.0 steals and 2.3 assists per game ... Led team to 17-9 record in 25 games played as sophomore, averaging 23.6 points, 10.4 rebounds, 2.6 steals and 2.2 assists per game ... Played in 24 games as freshman in 2010-11, averaging 27.3 points per game ... Also starred as quarterback on Oakwood's six-man football team ... Ranked No. 209 in class of 2014 rankings by *247Sports.com*.

PERSONAL

Full name is Damiyne Trahmal Durham ... Nickname is Dee ... Born May 25, 1995, in Palestine, Texas ... Son of Donald Durham and Bridget Alexander ... General studies major.



31

T.J. MASTON

F • 6-7 • 220 • FR. • HS
DESOTO, TEXAS (DESOTO HS)

Long, athletic forward with great basketball bloodlines ... Nephew of Tony and Derrick Battie, who played at Texas Tech and Temple, respectively ... Ranked No. 20 recruit in Texas by *247Sports.com*.

HIGH SCHOOL

Played for head coach Chris Dyer at DeSoto (Texas) High School ... Led Eagles to 31-4 record, District 7-5A title, state semifinals and No. 22 national ranking as senior ... Earned 5A All-State and All-District 7-5A honors, was named District Offensive MVP and was a McDonald's All-American nominee after averaging 13.7 points, 7.8 rebounds, 2.1 assists and 1.4 blocks per game during senior season ... Named Texas Invitational Tournament MVP, selected to Whataburger Tournament All-Tournament Team and earned All-Tournament honors at 5A state tournament ... Led team to Region I quarterfinals as junior in 2012-13, averaging 16.6 points per game ... Ranked No. 270 in class of 2014 rankings by *247Sports.com*.

PERSONAL

Full name is Terry Glenn Maston Jr. ... Nickname is T.J. ... Born Sept. 4, 1995, in Dallas ... Son of Terry Maston and Sharon Freeman ... Uncles Tony and Derrick Battie played collegiately at Texas Tech and Temple, respectively ... Tony was fifth overall pick in 1997 NBA Draft and played 15 professional seasons for six NBA teams ... Communications major.

NEWCOMERS



11

LESTER MEDFORD

G • 5-10 • 175 • JR. • TR
TUCSON, ARIZ. (INDIAN HILLS CC)

Physical two-time NJCAA All-American guard, joined Baylor from Indian Hills Community College with two years of eligibility remaining ... Son of Kelvin Eafon, who played football and basketball at Arizona from 1996-98.

PRIOR TO BAYLOR

Played 2013-14 season for head coach Barret Peery at Indian Hills Community College in Ottumwa, Iowa ... Led IHCC to 34-3 record and runner-up finish at NJCAA National Championship tournament ... Earned first-team NJCAA All-America honors after averaging 15.2 points, 6.1 assists and 2.7 rebounds per game over 35 games played ... Shot .460 from the field and .401 from 3-point range ... Scored in double figures in 27 of 35 games, including 11 games with at least 20 points, and recorded three double-doubles ... Recorded season-high eight steals vs. Rock Valley (11/16) ... Had season-high 14 assists vs. Three Rivers (2/11) ... Scored season-high 33 points on 9-of-12 shooting and 10-of-10 at free throw line vs. Southeastern (3/1) ... Sat out 2012-13 season while studying at Tucson's Pima College ... Spent first collegiate season at Arizona Western College, where he earned second-team NJCAA All-America honors after averaging 17.9 points, 4.1 assists and 2.1 steals for AWC in 2011-12 ... Led team to its first Region I title and a berth in NJCAA District I Finals ... Shot .393 from 3-point range and scored 20-plus points 12 times.

HIGH SCHOOL

Played at Amphitheater High School in Tucson, Ariz. ... Led team to 29-2 record and state championship as senior in 2010-11 ... Averaged 19.2 points, 4.0 assists and 3.0 steals per game during final prep season.

PERSONAL

Full name is Lester Fezell Medford ... Born May 24, 1993, in Tucson, Ariz. ... Son of Kelvin Eafon and Rossa Davis ... Father played football and basketball at Arizona, rushed for 16 touchdowns on 1998 Arizona football squad that went 12-1 and finished ranked No. 4 nationally ... Undecided major.



33

AUSTIN MILLS

G • 6-1 • 175 • JR. • TR
BEVERLY HILLS, CALIF. (PEPPERDINE)

Walk-on guard from Beverly Hills, Calif., transferred to Baylor after two seasons at Pepperdine ... Played in 46 games for Waves, averaging 2.4 points, 0.7 rebounds and 0.7 assists in 9.8 minutes per game.

2013-14 (SOPHOMORE, PEPPERDINE)

Appeared in 22 games off bench ... Averaged 2.5 points, 0.8 rebounds and 0.7 assists in 9.2 minutes per game ... Matched career high with 10 points at Saint Mary's (1/23) ... Scored eight points and added career-high six assists in win at Central Michigan (11/16) ... Played season-high 20 minutes at Loyola Marymount (2/20).

2012-13 (FRESHMAN, PEPPERDINE)

Played increasingly important role as season went on ... Averaged 2.4 points, 0.7 assists and 0.6 rebounds in 10.4 minutes per game as a backup point guard ... Played in 24 games and started one ... Missed preseason and first two games due to broken thumb ... In first extended playing time of season, entered game vs. Portland (1/5) with Waves trailing by 12 in second half ... Scored first seven points of a 12-0 run that sparked Pepperdine to 54-47 win ... Finished with eight points vs. Pilots ... Had season highs of 10 points, two 3-pointers made and 28 minutes played at Gonzaga (2/7) ... Scored nine points in nine minutes vs. Santa Clara (1/19) ... Had eight points and season highs of five assists and five rebounds at Santa Clara (2/16) ... Made his first career start vs. San Diego (1/12) and played 24 minutes, notching five points, three rebounds, two steals and one assist.

HIGH SCHOOL

Graduated from Beverly Hills (Calif.) High School in 2012 ... Four-year varsity letterwinner ... Named co-MVP of Ocean League as senior after averaging 25 points, six assists and three rebounds per game ... Made All-CIF 3A first team as senior and second team as junior ... Earned three-time all-league honors, including first team as junior and senior ... Helped Normans to 20-10 record and CIF Southern Section Division 3AAA semifinals as senior ... Averaged 19 points as junior, 13 as sophomore and eight as freshman ... Ended career as school's third all-time leading scorer.

PERSONAL

Full name is Austin J Mills ... Born Dec. 6, 1993, in Los Angeles ... Son of Adam and Jade Mills ... General studies major.

2013-14 SEASON HONORS

ISAIAH AUSTIN

Big 12 Championship All-Tournament Team
All-Big 12, honorable mention (coaches)
Big 12 All-Defensive team (coaches)
Big 12 Co-Player of the Week (Feb. 17)

KENNY CHERY

All-Big 12, honorable mention (AP)
CBSSports.com National Player of the Week (March 10)
Big 12 Player of the Week (March 9)
Big 12 Newcomer of the Week (Feb. 17)
Big 12 Co-Newcomer of the Week (Dec. 9)
Big 12 Commissioner's Honor Roll (spring 2014)

JOSH CLEMONS

Big 12 Commissioner's Honor Roll (spring 2014)

AL FREEMAN

Big 12 Commissioner's Honor Roll (fall 2013)

JOHN HEARD

Big 12 Commissioner's Honor Roll (spring 2014)

BRADY HESLIP

Academic All-Big 12, first team
Dean's List (fall 2013)
Big 12 Commissioner's Honor Roll (fall 2013)
Big 12 Commissioner's Honor Roll (spring 2014)

CORY JEFFERSON

NBA Draft Pick (60th overall, San Antonio Spurs; Traded to Brooklyn Nets)
USBWA District VII Player of the Year
All-Big 12, second team (AP, *Kansas City Star*, *Waco Tribune-Herald*)
All-Big 12, third team (coaches)
2013 EA Sports Maui Invitational All-Tournament Team
Big 12 Player of the Week (Feb. 24)
Big 12 Player of the Week (Dec. 2)

LOGAN LOWERY

Academic All-Big 12, first team
Dr. Gerald Lage Award (Big 12's highest academic honor)
Big 12 Commissioner's Honor Roll (fall 2013)
Big 12 Commissioner's Honor Roll (spring 2014)

ROYCE O'NEALE

Big 12 Commissioner's Honor Roll (spring 2014)

TAUREAN PRINCE

Big 12 Commissioner's Honor Roll (spring 2014)

CHAD RYKHOEK

Big 12 Commissioner's Honor Roll (spring 2014)

ISHMAIL WAINRIGHT

Academic All-Big 12 Rookie Team
Big 12 Commissioner's Honor Roll (fall 2013)

2013-14 SEASON RESULTS

RECORD BREAKDOWN

| | OVERALL | HOME | AWAY | NEUTRAL |
|-------------------|---------|------|------|---------|
| All Games | 26-12 | 13-4 | 4-5 | 9-3 |
| Big 12 Conference | 9-9 | 5-4 | 4-5 | 0-0 |
| Non-Conference | 17-3 | 8-0 | 0-0 | 9-3 |

RESULTS

| DATE | OPPONENT | W/L | SCORE | ATTEND | POINTS LEADER | REBOUNDS LEADER | ASSISTS LEADER |
|-------|-------------------------|-----|-------------|--------|----------------------|-----------------------|----------------------------------|
| 11/9 | (1) vs. Colorado | W | 72-60 | 5,207 | 14, Kenny Chery | 11, Cory Jefferson | 4, Kenny Chery |
| 11/12 | SOUTH CAROLINA | W | 66-64 | 5,706 | 18, Brady Heslip | 12, Taurean Prince | 4, O'Neale/Wainright |
| 11/17 | (2) LOUISIANA-LAFAYETTE | W | 87-68 | 5,290 | 20, Kenny Chery | 10, Cory Jefferson | 6, Royce O'Neale |
| 11/20 | CHARLESTON SOUTHERN | W | 69-64 | 5,185 | 16, Austin/Jefferson | 11, Cory Jefferson | 5, Chery/Franklin |
| 11/25 | (3) vs. CHAMINADE | W | 93-77 | 2,400 | 22, Gary Franklin | 14, Rico Gathers | 8, Kenny Chery |
| 11/26 | (3) vs. DAYTON | W | 67-66 | 2,400 | 13, Chery/O'Neale | 7, Isaiah Austin | 4, Kenny Chery |
| 11/27 | (3) vs. SYRACUSE | L | 67-74 | 2,400 | 15, Jefferson | 8, Cory Jefferson | 8, Kenny Chery |
| 12/1 | HARDIN-SIMMONS | W | 104-59 | 5,159 | 17, Gathers/Heslip | 10, Cory Jefferson | 6, Franklin/Wainright |
| 12/6 | (4) vs. Kentucky | W | 67-62 | 12,818 | 18, Kenny Chery | 13, Rico Gathers | 5, Kenny Chery |
| 12/18 | NORTHWESTERN STATE | W | 91-84 (ot) | 5,667 | 22, Cory Jefferson | 10, Gathers/Jefferson | 10, Kenny Chery |
| 12/22 | SOUTHERN | W | 81-56 | 5,562 | 14, Isaiah Austin | 10, Isaiah Austin | 4, Kenny Chery |
| 12/30 | ORAL ROBERTS | W | 81-55 | 8,037 | 17, Cory Jefferson | 10, Rico Gathers | 7, Ishmail Wainright |
| 1/3 | SAVANNAH STATE | W | 80-50 | 5,685 | 15, Taurean Prince | 9, Rico Gathers | 5, Ishmail Wainright |
| 1/7 | at Iowa State* | L | 72-87 | 14,384 | 15, Franklin/Heslip | 12, Isaiah Austin | 5, Kenny Chery |
| 1/11 | TCU* | W | 88-62 | 7,573 | 23, Taurean Prince | 14, Cory Jefferson | 5, Kenny Chery |
| 1/15 | at Texas Tech* | L | 72-82 | 9,516 | 22, Kenny Chery | 7, Rico Gathers | 3, Kenny Chery |
| 1/18 | OKLAHOMA* | L | 64-66 | 8,544 | 16, Kenny Chery | 9, Isaiah Austin | 5, Kenny Chery |
| 1/20 | at Kansas* | L | 68-78 | 16,300 | 19, Brady Heslip | 7, Rico Gathers | 8, Kenny Chery |
| 1/25 | TEXAS* | L | 60-74 | 8,052 | 14, Gary Franklin | 9, Cory Jefferson | 2, Austin/Chery/Prince/Wainright |
| 1/28 | WEST VIRGINIA* | L | 64-66 | 5,529 | 13, Brady Heslip | 12, Rico Gathers | 4, Austin/Chery |
| 2/1 | at Oklahoma State* | W | 76-70 | 11,500 | 20, Brady Heslip | 13, Cory Jefferson | 5, Gary Franklin |
| 2/4 | KANSAS* | L | 52-69 | 8,305 | 14, Cory Jefferson | 8, Rico Gathers | 8, Gary Franklin |
| 2/8 | at Oklahoma* | L | 72-88 | 13,112 | 21, Isaiah Austin | 6, Isaiah Austin | 5, Franklin/O'Neale |
| 2/12 | at TCU* | W | 91-58 | 4,705 | 24, Brady Heslip | 11, Rico Gathers | 7, Kenny Chery |
| 2/15 | KANSAS STATE* | W | 87-73 (2ot) | 7,556 | 21, Cory Jefferson | 11, Cory Jefferson | 12, Kenny Chery |
| 2/17 | OKLAHOMA STATE* | W | 70-64 (ot) | 6,517 | 25, Cory Jefferson | 13, Cory Jefferson | 4, Kenny Chery |
| 2/22 | at West Virginia* | W | 88-75 | 11,843 | 22, Royce O'Neale | 12, Cory Jefferson | 7, Kenny Chery |
| 2/26 | at Texas* | L | 69-74 | 12,471 | 27, Kenny Chery | 12, Cory Jefferson | 3, Isaiah Austin |
| 3/1 | TEXAS TECH* | W | 59-49 | 8,827 | 16, Royce O'Neale | 12, Royce O'Neale | 5, Kenny Chery |
| 3/4 | IOWA STATE* | W | 74-61 | 8,502 | 21, Cory Jefferson | 11, Royce O'Neale | 6, Kenny Chery |
| 3/8 | at Kansas State* | W | 76-74 | 12,528 | 29, Kenny Chery | 6, Kenny Chery | 6, Kenny Chery |
| 3/12 | (5) vs. TCU | W | 76-68 | 18,972 | 20, Cory Jefferson | 12, Royce O'Neale | 5, Chery/O'Neale |
| 3/13 | (5) vs. Oklahoma | W | 78-73 | 18,972 | 18, Isaiah Austin | 11, Cory Jefferson | 7, Kenny Chery |
| 3/14 | (5) vs. Texas | W | 86-69 | 18,972 | 24, Brady Heslip | 13, Cory Jefferson | 3, Kenny Chery |
| 3/15 | (5) vs. Iowa State | L | 65-74 | 19,108 | 16, Kenny Chery | 9, Cory Jefferson | 5, Kenny Chery |
| 3/21 | (6) vs. Nebraska | W | 74-60 | 12,895 | 16, Cory Jefferson | 10, Royce O'Neale | 4, Royce O'Neale |
| 3/23 | (6) vs. Creighton | W | 85-55 | 13,431 | 17, Austin/Heslip | 9, Rico Gathers | 8, Royce O'Neale |
| 3/27 | (7) vs. Wisconsin | L | 52-69 | 17,773 | 15, Cory Jefferson | 8, Kenny Chery | 4, Royce O'Neale |

SCHEDULE KEY

- 1 – at American Airline Center (Dallas, Texas)
- 2 – EA Sports Maui Invitational Opening Round Games, Ferrell Center (Waco, Texas)
- 3 – EA Sports Maui Invitational, Lahaina Center (Maui, Hawaii)
- 4 – at AT&T Stadium (Arlington, Texas)
- 5 – Big 12 Conference Championship, Sprint Center (Kansas City, Mo.)
- 6 – NCAA Tournament Second and Third Rounds, AT&T Center (San Antonio, Texas)
- 7 – NCAA Tournament West Regional Semifinal, Honda Center (Anaheim, Calif.)
- * – Big 12 Conference games

ATTENDANCE SUMMARY

| | G | TOTAL | AVG/G |
|--------------|-----------|----------------|--------------|
| Home | 20 | 134,108 | 6,705 |
| Away | 11 | 122,743 | 11,158 |
| Neutral | 6 | 41,721 | 6,954 |
| TOTAL | 37 | 298,572 | 8,070 |

2013-14 SEASON STATISTICS

ALL GAMES

OVERALL: 26-12, HOME: 13-4, AWAY: 4-5, NEUTRAL: 9-3

| NO. | PLAYER | G-GS | MIN-AVG | FG-FGA | PCT | 3G-A | PCT | FT-A | PCT | OR-DR-TR | AVG | PF-D | A | TO | B | S | PTS | AVG | |
|------------------|--------------------|-----------|-----------|-----------------|-------------|----------------|-------------|----------------|-------------|---------------------|-------------|---------------|------------|------------|------------|------------|-------------|-------------|--|
| 34 | Jefferson, Cory | 38-38 | 1103-29.0 | 184-368 | .500 | 14-38 | .368 | 137-214 | .640 | 107-205-312 | 8.2 | 83-1 | 37 | 51 | 49 | 15 | 519 | 13.7 | |
| 5 | Heslip, Brady | 38-19 | 1042-27.4 | 133-295 | .451 | 118-254 | .465 | 61-76 | .803 | 11-37-48 | 1.3 | 45-0 | 33 | 14 | 0 | 20 | 445 | 11.7 | |
| 1 | Chery, Kenny | 37-34 | 1069-28.9 | 143-340 | .421 | 39-120 | .325 | 102-116 | .879 | 13-84-97 | 2.6 | 63-0 | 174 | 76 | 2 | 34 | 427 | 11.5 | |
| 21 | Austin, Isaiah | 38-37 | 1065-28.0 | 157-351 | .447 | 18-65 | .277 | 95-139 | .683 | 81-128-209 | 5.5 | 92-2 | 52 | 70 | 119 | 17 | 427 | 11.2 | |
| 00 | O'Neale, Royce | 38-31 | 1038-27.3 | 92-177 | .520 | 29-62 | .468 | 57-94 | .606 | 74-131-205 | 5.4 | 88-0 | 110 | 63 | 7 | 34 | 270 | 7.1 | |
| 2 | Gathers, Rico | 38-1 | 678-17.8 | 80-169 | .473 | 0-0 | .000 | 85-146 | .582 | 102-140-242 | 6.4 | 96-0 | 6 | 30 | 18 | 28 | 245 | 6.4 | |
| 35 | Prince, Taurean | 38-2 | 541-14.2 | 79-170 | .465 | 15-41 | .366 | 61-86 | .709 | 40-65-105 | 2.8 | 78-3 | 23 | 51 | 7 | 20 | 234 | 6.2 | |
| 4 | Franklin, Gary | 38-21 | 830-21.8 | 65-182 | .357 | 43-131 | .328 | 30-40 | .750 | 9-50-59 | 1.6 | 51-0 | 91 | 52 | 0 | 20 | 203 | 5.3 | |
| 24 | Wainright, Ishmail | 32-7 | 291-9.1 | 21-48 | .438 | 3-10 | .300 | 16-32 | .500 | 20-27-47 | 1.5 | 46-1 | 34 | 25 | 1 | 9 | 61 | 1.9 | |
| 20 | Lowery, Logan | 13-0 | 27-2.1 | 5-7 | .714 | 1-1 | 1.000 | 1-2 | .500 | 1-3-4 | 0.3 | 3-0 | 2 | 2 | 0 | 0 | 12 | 0.9 | |
| 13 | Heard, John | 11-0 | 14-1.3 | 0-4 | .000 | 0-3 | .000 | 0-2 | .000 | 1-0-1 | 0.1 | 2-0 | 1 | 2 | 0 | 0 | 0 | 0.0 | |
| 55 | Clemons, Josh | 1-0 | 2-2.0 | 0-0 | .000 | 0-0 | .000 | 0-0 | .000 | 0-0-0 | 0.0 | 0-0 | 0 | 1 | 0 | 0 | 0 | 0.0 | |
| Team | | | | | | | | | | 66-61-127 | 3.3 | | | | 1 | | | | |
| BAYLOR | | 38 | | 959-2111 | .454 | 280-725 | .386 | 645-947 | .681 | 525-931-1456 | 38.3 | 648-7 | 563 | 440 | 203 | 197 | 2843 | 74.8 | |
| OPPONENTS | | 38 | | 927-2178 | .426 | 258-731 | .353 | 465-688 | .676 | 432-769-1201 | 31.6 | 728-18 | 566 | 394 | 108 | 203 | 2577 | 67.8 | |

| SCORE BY PERIODS | 1ST | 2ND | OT | 2OT | TOTAL |
|------------------|------|------|----|-----|-------|
| Baylor | 1314 | 1472 | 38 | 19 | 2843 |
| Opponents | 1210 | 1337 | 25 | 5 | 2577 |

BIG 12 GAMES

BIG 12: 9-9, HOME: 5-4, AWAY: 4-5

| NO. | PLAYER | G-GS | MIN-AVG | FG-FGA | PCT | 3G-A | PCT | FT-A | PCT | OR-DR-TR | AVG | PF-D | A | TO | B | S | PTS | AVG | |
|---------------------|--------------------|-----------|----------|-----------------|-------------|----------------|-------------|----------------|-------------|--------------------|-------------|--------------|------------|------------|-----------|-----------|-------------|-------------|--|
| 34 | Jefferson, Cory | 18-18 | 526-29.2 | 82-175 | .469 | 8-18 | .444 | 58-91 | .637 | 55-89-144 | 8.0 | 44-1 | 18 | 23 | 24 | 10 | 230 | 12.8 | |
| 5 | Heslip, Brady | 18-12 | 534-29.7 | 69-157 | .439 | 63-138 | .457 | 14-21 | .667 | 8-21-29 | 1.6 | 29-0 | 17 | 11 | 0 | 11 | 215 | 11.9 | |
| 1 | Chery, Kenny | 17-14 | 483-28.4 | 67-169 | .396 | 16-61 | .262 | 51-61 | .836 | 5-42-47 | 2.8 | 32-0 | 81 | 33 | 0 | 17 | 201 | 11.8 | |
| 21 | Austin, Isaiah | 18-18 | 539-29.9 | 67-166 | .404 | 14-43 | .326 | 44-67 | .657 | 44-62-106 | 5.9 | 47-2 | 27 | 34 | 57 | 6 | 192 | 10.7 | |
| 00 | O'Neale, Royce | 18-18 | 494-27.4 | 48-100 | .480 | 14-37 | .378 | 18-32 | .563 | 40-58-98 | 5.4 | 45-0 | 47 | 29 | 3 | 14 | 128 | 7.1 | |
| 35 | Prince, Taurean | 18-2 | 250-13.9 | 40-91 | .440 | 11-27 | .407 | 25-35 | .714 | 22-26-48 | 2.7 | 42-2 | 10 | 30 | 3 | 11 | 116 | 6.4 | |
| 2 | Gathers, Rico | 18-0 | 331-18.4 | 34-84 | .405 | 0-0 | .000 | 40-65 | .615 | 49-61-110 | 6.1 | 47-0 | 2 | 15 | 11 | 14 | 108 | 6.0 | |
| 4 | Franklin, Gary | 18-8 | 406-22.6 | 27-88 | .307 | 18-68 | .265 | 13-19 | .684 | 6-21-27 | 1.5 | 29-0 | 47 | 25 | 0 | 12 | 85 | 4.7 | |
| 24 | Wainright, Ishmail | 14-0 | 101-7.2 | 7-17 | .412 | 2-5 | .400 | 7-14 | .500 | 8-4-12 | 0.9 | 21-1 | 7 | 4 | 1 | 2 | 23 | 1.6 | |
| 20 | Lowery, Logan | 3-0 | 6-2.0 | 2-4 | .500 | 0-0 | .000 | 0-0 | .000 | 1-0-1 | 0.3 | 1-0 | 0 | 1 | 0 | 0 | 4 | 1.3 | |
| 13 | Heard, John | 2-0 | 3-1.5 | 0-1 | .000 | 0-1 | .000 | 0-0 | .000 | 0-0-0 | 0.0 | 1-0 | 0 | 1 | 0 | 0 | 0 | 0.0 | |
| 55 | Clemons, Josh | 1-0 | 2-2.0 | 0-0 | .000 | 0-0 | .000 | 0-0 | .000 | 0-0-0 | 0.0 | 0-0 | 0 | 1 | 0 | 0 | 0 | 0.0 | |
| Team | | | | | | | | | | 31-32-63 | 3.5 | | | | 1 | | | | |
| BAYLOR TOTAL | | 18 | | 443-1052 | .421 | 146-398 | .367 | 270-405 | .667 | 269-416-685 | 38.1 | 339-6 | 256 | 208 | 99 | 97 | 1302 | 72.3 | |
| OPPONENTS | | 18 | | 447-996 | .449 | 124-329 | .377 | 252-375 | .672 | 193-395-588 | 32.7 | 323-6 | 288 | 190 | 58 | 96 | 1270 | 70.6 | |

| SCORE BY PERIODS | 1ST | 2ND | OT | 2OT | TOTAL |
|------------------|-----|-----|----|-----|-------|
| Baylor | 585 | 675 | 23 | 19 | 1302 |
| Opponents | 620 | 628 | 17 | 5 | 1270 |

2013-14 MISCELLANEOUS STATISTICS

RECORD BY STARTING LINEUP

Chery (g) Heslip (g), O'Neale (f), Jefferson (f), Austin (c) 11-4
 Chery (g), Franklin (g), Wainright (f), Jefferson (f), Austin (c) 6-1
 Chery (g), Franklin (g), O'Neale (f), Jefferson (f), Austin (c) 6-3
 Franklin (g), Heslip (g), O'Neale (f), Jefferson (f), Austin (c) 2-2
 Chery (g), Franklin (g), O'Neale (f), Gathers, (f), Jefferson (c) 1-0
 Chery (g), O'Neale (g), Prince (f), Jefferson (f), Austin (c) 0-2

CLUTCH FREE THROWS

(FINAL 5 MINUTES)

| PLAYER | FT-A | PCT |
|-------------------|----------------|-------------|
| Kenny Chery | 45-51 | .882 |
| Cory Jefferson | 29-41 | .707 |
| Brady Heslip | 27-33 | .818 |
| Isaiah Austin | 9-15 | .600 |
| Royce O'Neale | 24-37 | .649 |
| Rico Gathers | 11-20 | .550 |
| Gary Franklin | 8-12 | .667 |
| Logan Lowery | 1-2 | .500 |
| Taurean Prince | 5-8 | .625 |
| Ishmail Wainright | 3-7 | .429 |
| John Heard | 0-2 | .000 |
| TEAM TOTAL | 162-228 | .711 |

TEAM STATISTICS

| | BU | OPP |
|------------------------|-----------------|-----------------|
| SCORING | 2843 | 2577 |
| Points per game | 74.8 | 67.8 |
| Scoring margin | +7.0 | - |
| FIELD GOALS-ATT | 959-2111 | 927-2178 |
| Field goal pct | .454 | .426 |
| 3 POINT FG-ATT | 280-725 | 258-731 |
| 3FG pct | .386 | .353 |
| 3FG made per game | 7.4 | 6.8 |
| FREE THROWS-ATT | 645-947 | 465-688 |
| FT pct | .681 | .676 |
| FT made per game | 17.0 | 12.2 |
| REBOUNDS | 1456 | 1201 |
| Rebounds per game | 38.3 | 31.6 |
| Rebounding margin | +6.7 | - |
| ASSISTS | 563 | 566 |
| Assists per game | 14.8 | 14.9 |
| TURNOVERS | 440 | 394 |
| Turnovers per game | 11.6 | 10.4 |
| Turnover margin | -1.2 | - |
| Assist/turnover ratio | 1.28 | 1.44 |
| STEALS | 197 | 203 |
| Steals per game | 5.2 | 5.3 |
| BLOCKS | 203 | 108 |
| Blocks per game | 5.3 | 2.8 |
| ATTENDANCE | 115696 | 251707 |
| Home games-Avg/Game | 17-6806 | 9-11818 |
| Neutral site-Avg/Game | - | 12-12112 |

SCORE BY PERIODS

| | 1ST | 2ND | OT1 | OT2 | TOTAL |
|-----------|------|------|-----|-----|-------|
| Baylor | 1314 | 1472 | 38 | 19 | 2843 |
| Opponents | 1210 | 1337 | 25 | 5 | 2577 |

RECORD WHEN...

| | 2013-14 | | Drew Era |
|------------------------------------|---------|-----|----------|
| | All | B12 | |
| Leading or tied at halftime | 19-2 | 5-1 | 165-28 |
| Trailing at halftime | 7-10 | 4-8 | 41-122 |
| Shoot 50 percent or higher | 15-1 | 4-0 | 108-10 |
| Shoot lower than 50 percent | 11-11 | 5-9 | 98-140 |
| Shoot higher pct than opponent | 24-3 | 8-2 | 185-21 |
| Shoot lower percentage than opp | 2-9 | 1-7 | 21-127 |
| Opp. shoot lower than 50 percent | 26-5 | 9-5 | 199-73 |
| Opp. shoot 50 percent or higher | 0-7 | 0-4 | 7-76 |
| Score fewer than 60 points | 1-2 | 1-1 | 7-37 |
| Score 60-plus points | 25-10 | 8-8 | 199-113 |
| Score 70-plus points | 21-3 | 8-3 | 174-52 |
| Score 80-plus points | 13-0 | 4-0 | 91-9 |
| Score 90-plus points | 4-0 | 1-0 | 42-2 |
| Score 100-plus points | 1-0 | 0-0 | 13-0 |
| Opp. score fewer than 50 points | 1-0 | 1-0 | 19-1 |
| Opp. score fewer than 60 points | 7-0 | 2-0 | 73-4 |
| Opp. score fewer than 70 points | 19-4 | 5-3 | 145-36 |
| Opp. score fewer than 80 points | 25-9 | 9-6 | 193-98 |
| Opp. score 80-plus points | 1-3 | 0-3 | 13-52 |
| Opp. score 90-plus points | 0-0 | 0-0 | 2-16 |
| More rebounds than opponent | 22-5 | 7-4 | 158-42 |
| Equal/fewer rebounds than opp. | 4-7 | 2-5 | 58-108 |
| 40+ rebounds | 13-3 | 5-3 | 77-20 |
| Fewer than 40 rebounds | 13-9 | 4-6 | 129-130 |
| Fewer turnovers than opp. | 9-5 | 3-3 | 106-53 |
| Equal/more turnovers than opp. | 17-7 | 6-6 | 100-97 |
| Games decided by 5 or fewer pts | 6-3 | 1-3 | 42-39 |
| OT games | 3-0 | 2-0 | 14-3 |
| TV games | 26-12 | 9-9 | 151-128 |
| Games vs. ranked opponents | 5-9 | 2-6 | 19-67 |
| Games following a loss | 6-5 | 4-5 | 67-75 |
| Games following a win | 19-7 | 5-4 | 127-75 |
| More points in paint than opp. | 17-3 | 6-3 | 143-50 |
| Equal/fewer pts in paint than opp. | 9-9 | 3-6 | 63-100 |
| More points off TO than opp. | 13-4 | 4-3 | 127-53 |
| Equal/fewer pts off TO than opp. | 13-8 | 5-6 | 79-97 |
| More bench points than opp. | 16-9 | 5-8 | 116-65 |
| Equal/fewer bench points than opp. | 10-3 | 4-1 | 90-85 |
| More 2nd-chance points than opp. | 14-11 | 5-9 | 111-69 |
| Equal/fewer 2nd-ch. pts than opp. | 12-1 | 4-0 | 95-84 |
| Playing in November | 6-1 | 0-0 | 46-9 |
| Playing in December | 5-0 | 0-0 | 47-14 |
| Playing in January | 2-6 | 1-6 | 41-47 |
| Playing in February | 5-3 | 5-3 | 35-52 |
| Playing in March | 8-2 | 3-0 | 35-27 |
| Playing in April | 0-0 | 0-0 | 2-1 |

SPECIALTY STATISTICS

[PP - Points in the paint; POT - Points off turnovers; 2nd - Second chance points; FAST - Fast break points; BP - Points off the bench]

| OPPONENT | [BAYLOR-OPPONENT] | | | | |
|---------------------|-------------------|------------|------------|------------|------------|
| | PP | POT | 2ND | FAST | BP |
| Colorado | 18-22 | 3-16 | 5-18 | 2-2 | 31-8 |
| South Carolina | 20-22 | 4-19 | 16-5 | 0-2 | 36-17 |
| Louisiana-Lafayette | 42-30 | 12-18 | 9-12 | 4-2 | 36-13 |
| Charleston Southern | 24-16 | 13-16 | 12-8 | 2-2 | 22-36 |
| vs. Chaminade | 36-20 | 17-9 | 14-11 | 9-4 | 33-10 |
| vs. Dayton | 38-18 | 20-10 | 17-7 | 11-5 | 21-19 |
| vs. Syracuse | 22-36 | 8-24 | 12-8 | 3-10 | 25-21 |
| Hardin-Simmons | 56-26 | 19-5 | 27-9 | 8-0 | 59-14 |
| vs. Kentucky | 38-26 | 7-12 | 14-6 | 0-0 | 14-2 |
| Northwestern State | 44-40 | 19-13 | 21-24 | 0-6 | 14-17 |
| Southern | 24-22 | 19-15 | 7-7 | 4-4 | 31-33 |
| Oral Roberts | 42-34 | 17-6 | 10-7 | 8-2 | 37-11 |
| Savannah State | 40-16 | 15-10 | 11-12 | 4-0 | 43-27 |
| at Iowa State | 26-47 | 10-17 | 12-8 | 0-15 | 27-19 |
| TCU | 44-30 | 11-12 | 22-10 | 6-2 | 52-9 |
| at Texas Tech | 40-38 | 2-7 | 20-11 | 5-2 | 29-7 |
| Oklahoma | 30-18 | 16-14 | 11-8 | 0-6 | 17-7 |
| at Kansas | 16-26 | 14-16 | 15-8 | 6-6 | 25-18 |
| Texas | 24-38 | 15-14 | 16-13 | 2-6 | 25-11 |
| West Virginia | 14-28 | 0-18 | 11-10 | 0-4 | 27-19 |
| at Oklahoma State | 28-18 | 11-18 | 7-9 | 13-2 | 20-1 |
| Kansas | 18-34 | 3-12 | 6-5 | 0-4 | 14-10 |
| at Oklahoma | 20-16 | 9-10 | 14-8 | 2-4 | 19-23 |
| at TCU | 28-24 | 18-14 | 22-4 | 9-7 | 30-6 |
| Kansas State | 38-40 | 20-14 | 22-14 | 8-2 | 15-15 |
| Oklahoma State | 28-18 | 14-12 | 16-1 | 2-0 | 9-5 |
| at West Virginia | 38-12 | 6-8 | 10-11 | 2-0 | 7-10 |
| at Texas | 18-34 | 11-5 | 21-16 | 5-18 | 6-4 |
| Texas Tech | 14-34 | 8-8 | 18-11 | 0-0 | 12-12 |
| Iowa State | 30-24 | 18-9 | 15-19 | 4-2 | 20-14 |
| at Kansas State | 26-28 | 11-12 | 13-17 | 11-0 | 9-10 |
| vs. TCU | 48-24 | 9-13 | 24-18 | 6-4 | 13-12 |
| vs. Oklahoma | 22-26 | 16-10 | 15-20 | 6-7 | 10-18 |
| vs. Texas | 16-44 | 10-11 | 21-24 | 3-6 | 14-37 |
| vs. Iowa State | 20-30 | 19-14 | 9-7 | 5-7 | 10-17 |
| vs. Nebraska | 24-32 | 9-15 | 10-2 | 2-11 | 22-22 |
| vs. Creighton | 30-34 | 14-8 | 5-10 | 3-2 | 13-11 |
| vs. Wisconsin | 24-36 | 5-6 | 7-13 | 0-2 | 7-18 |
| BAYLOR TOTAL | 1108 | 452 | 537 | 155 | 854 |
| Baylor Average | 29.2 | 11.9 | 14.1 | 4.1 | 22.5 |
| OPP TOTAL | 1061 | 470 | 411 | 158 | 563 |
| Opp Average | 27.9 | 12.4 | 10.8 | 4.2 | 14.8 |

DOUBLE-FIGURE GAMES

| POINTS | REBOUNDS |
|--------------|--------------|
| Jefferson 30 | Jefferson 15 |
| Austin 25 | Gathers 7 |
| Heslip 24 | O'Neale 6 |
| Chery 22 | Austin 3 |
| Gathers 10 | Prince 1 |
| O'Neale 10 | |
| Prince 9 | |
| Franklin 7 | |

| DOUBLE-DOUBLES | ASSISTS |
|----------------|---------|
| Jefferson 14 | Chery 2 |
| Gathers 4 | |
| Austin 3 | |
| O'Neale 3 | |
| Chery 2 | |

| TRIPLE-DOUBLES |
|----------------|
| Chery 1 |

2014-15 SCHEDULE

| DATE | OPPONENT | LOCATION | TV | TIME |
|--------------------|--|-------------------|------------------|------------------|
| Friday, Nov. 14 | MCNEESE STATE | Waco, Texas | FSSW | 8:30 p.m. |
| Tuesday, Nov. 18 | at South Carolina | Columbia, S.C. | ESPN | 11 a.m. |
| Friday, Nov. 21 | PRAIRIE VIEW A&M ¹ | Waco, Texas | FSSW | 6 p.m. |
| Monday, Nov. 24 | STEPHEN F. AUSTIN ¹ | Waco, Texas | FSSW | 7 p.m. |
| Thursday, Nov. 27 | vs. Memphis ² | Las Vegas, Nev. | FS1 | 11 p.m. |
| Friday, Nov. 28 | vs. Illinois or Indiana State ² | Las Vegas, Nev. | FS1 | 7 p.m./9:30 p.m. |
| Monday, Dec. 1 | TEXAS SOUTHERN | Waco, Texas | ESPNU | 8 p.m. |
| Thursday, Dec. 4 | at Vanderbilt ³ | Nashville, Tenn. | ESPNU | 6 p.m. |
| Tuesday, Dec. 9 | TEXAS A&M | Waco, Texas | ESPN2 | 8 p.m. |
| Wednesday, Dec. 17 | NEW MEXICO STATE | Waco, Texas | ESPNU | 8 p.m. |
| Monday, Dec. 22 | SOUTHERN | Waco, Texas | FSSW | 7 p.m. |
| Tuesday, Dec. 30 | NORFOLK STATE | Waco, Texas | FSSW | 7 p.m. |
| Saturday, Jan. 3 | at Oklahoma [*] | Norman, Okla. | ESPN2 | 3 p.m./5:30 p.m. |
| Wednesday, Jan. 7 | KANSAS [*] | Waco, Texas | ESPNU | 8 p.m. |
| Saturday, Jan. 10 | at TCU [*] | Fort Worth, Texas | ESPN2 | 3 p.m. |
| Wednesday, Jan. 14 | IOWA STATE [*] | Waco, Texas | ESPNU | 8 p.m. |
| Saturday, Jan. 17 | at Kansas State [*] | Manhattan, Kan. | ESPNU | 2 p.m. |
| Wednesday, Jan. 21 | HUSTON-TILLOTSON | Waco, Texas | FSSW | 7 p.m. |
| Saturday, Jan. 24 | OKLAHOMA [*] | Waco, Texas | ESPN2 | 5 p.m. |
| Tuesday, Jan. 27 | at Oklahoma State [*] | Stillwater, Okla. | ESPNEWS | 8 p.m. |
| Saturday, Jan. 31 | TEXAS [*] | Waco, Texas | ESPN2 | 5 p.m. |
| Wednesday, Feb. 4 | TCU [*] | Waco, Texas | ESPNEWS | 8 p.m. |
| Saturday, Feb. 7 | at West Virginia [*] | Morgantown, W.Va. | ESPNU | 11 a.m. |
| Monday, Feb. 9 | OKLAHOMA STATE [*] | Waco, Texas | ESPNU | 6 p.m. |
| Saturday, Feb. 14 | at Kansas [*] | Lawrence, Kan. | CBS | Noon |
| Tuesday, Feb. 17 | at Texas Tech [*] | Lubbock, Texas | ESPN2 | 6 p.m. |
| Saturday, Feb. 21 | KANSAS STATE [*] | Waco, Texas | ESPNU | Noon |
| Wednesday, Feb. 25 | at Iowa State [*] | Ames, Iowa | ESPNU | 8 p.m. |
| Saturday, Feb. 28 | WEST VIRGINIA [*] | Waco, Texas | ESPNU | 3 p.m. |
| Monday, March 2 | at Texas [*] | Austin, Texas | ESPN/ESPNU | 6 p.m./8 p.m. |
| Friday, March 6 | TEXAS TECH [*] | Waco, Texas | ESPN2 | 8 p.m. |
| March 11-14 | Big 12 Championship ⁴ | Kansas City, Mo. | ESPN/ESPN2/ESPNU | TBA |

¹ – 2014 Continental Tire Las Vegas Invitational Opening Round Games; Ferrell Center (Waco, Texas)

² – 2014 Continental Tire Las Vegas Invitational; Orleans Arena (Las Vegas, Nev.)

³ – SEC/Big 12 Challenge; Memorial Gymnasium (Nashville, Tenn.)

⁴ – Phillips 66 Big 12 Men's Basketball Championship; Sprint Center (Kansas City, Mo.)

^{*} – Big 12 Conference game

2014-15 PHOTO ROSTER



00 • ROYCE O'NEALE
F • 6-6 • 215 • Sr. • 1L
Killeen, Texas

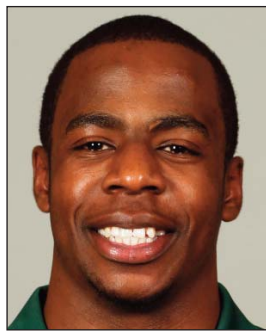

1 • KENNY CHERY
G • 5-11 • 180 • Sr. • 1L
Montreal, Quebec



2 • RICO GATHERS
F • 6-8 • 280 • Jr. • 2L
LaPlace, La.

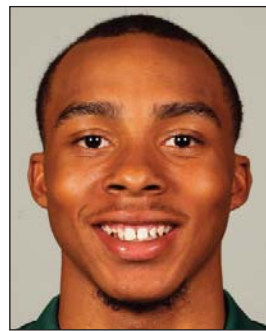

11 • LESTER MEDFORD
G • 5-10 • 175 • Jr. • TR
Tucson, Ariz.



13 • JOHN HEARD
F • 6-5 • 200 • Jr. • SQ
Houston, Texas



21 • TAUREAN PRINCE
F • 6-7 • 215 • Jr. • 2L
San Antonio, Texas



23 • DEE DURHAM
G • 6-4 • 175 • Fr. • HS
Oakwood, Texas



24 • ISHMAIL WAINRIGHT
G/F • 6-5 • 250 • So. • 1L
Kansas City, Mo.



25 • AL FREEMAN
G • 6-3 • 200 • RFr. • SQ
Charlotte, N.C.



31 • T.J. MASTON
F • 6-7 • 220 • Fr. • HS
DeSoto, Texas



33 • AUSTIN MILLS
G • 6-1 • 175 • Jr. • TR
Beverly Hills, Calif.



35 • JOHNATHAN MOTLEY
F • 6-9 • 230 • RFr. • SQ
Houston, Texas



45 • DENG DENG
F • 6-8 • 205 • Jr. • TR
Melbourne, Australia



SCOTT DREW
Head Coach
12th Season



JEROME TANG
Assistant Coach
12th Season



GRANT McCASLAND
Assistant Coach
Fourth Season



PAUL MILLS
Assistant Coach
12th Season



TIM MALONEY
Dir. of Basketball Operations
Sixth Season