

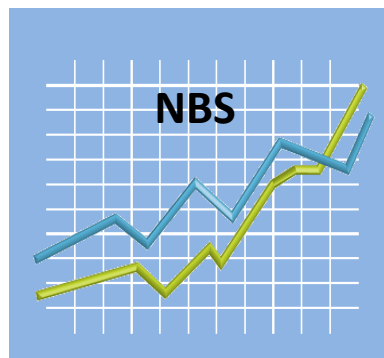

REPUBLIC OF SEYCHELLES

STATISTICAL ABSTRACT 2011



2012 Edition

National Bureau of Statistics
P.O. Box 206 - Victoria - Mahe
SEYCHELLES

Preface

This edition of the Statistical Abstract presents annual data for 2011 with series for earlier years as appropriate.

The Abstract brings together in one publication a summary of available statistics relating to the climate, land areas, demography, tourism, external trade, the economy and finance, production and communication, prices, employment, health, education and crime.

The preparation of the annual Abstract is a lengthy process. More up-to-date information is available in tables published in the quarterly and monthly Statistical Bulletins on tourism, external trade, employment, consumer price index and production, whereas demographic data is up-dated in half yearly bulletins.

Many tables appearing in the Abstract have been compiled from information provided by other government agencies and establishments in the private and parastatal sectors. Their contribution to the compilation of this publication is gratefully acknowledged and we count on their continued support.

The following symbols are used in the tables:

"-" means nil or less than half the digit shown

".." means not available

P = Provisional

Rm = Rupees Million

R = Rupee

('000) = Thousand

No = Number

Km = Kilometres

Where figures have been rounded to the nearest final digit (e.g., to thousands or tonnes) the rounded total need not necessarily equal the sum of the rounded constituent items.

<u>Tables</u>	Page	
Map		
<u>GENERAL DATA</u>		
1	List of Seychelles islands and areas	1
2	Annual average rupee rates of selected foreign currencies	2
3	Weather statistics: annual summary	3
4	Weather statistics: monthly data and thirty eight year averages	4
<u>POPULATION AND VITAL STATISTICS</u>		
	Charts	5
5	Actual and projected growth of population	7
6	Estimated mid-year population by age and sex	8
7	Mid-year population estimates, vital events	9
8	Registered live births by year, month of registration, sex and status	10
9	Registered live births by sex and status	11
10	Births by status and age of mother	11
11(a)	Births by birth order and by status and age group of mother	12
11(b)	Births by birth order for mothers aged 15-19	12
11(c)	Registered births by district of residence of mother 2007-2011	13
11(d)	Births by district of residence and age of group of mother	14
12	Age-specific fertility rates	15
13(a)	Deaths by sex and age	16
13(b)	Statistics on infants, neonatal, perinatal, stillbirths and child deaths	17
14(a)	Deaths by cause, for persons aged 5+	18
14(b)	Deaths by cause, for persons under 5	19
15	Distribution of deaths by age, sex and cause	20
16	Age and sex specific mortality rates	22
17	Abridged life tables for males and females	23
18	Population pojections: demographic indicators	24
19	Population projections: age and sex	25
20	Population projections: demographic indicators, expectation of life and fertility	26
21	Registered marriages and divorces	27
22(a)	Marriages by age of bride and groom (residents and visitors)	27
22(b)	Marriages by age of bride and groom (residents only)	27
<u>MIGRATION AND TOURISM</u>		
	Chart	28
23.	International migration and tourism	29
24	Visitor arrivals by mode of transport	30
25(a)	Residential status and intention of migrants	31
25(b)	Age and sex distribution of migrants	32
26.	Departure of residents by continent of destination	33
27.	Departure of residents by purpose of visit	34
28.	Visitor arrivals: summary data	35
29.	Visitor arrivals and average length of stay	36
30.	Visitor arrivals by purpose of visit	37
31.	Visitor statistics: Quarterly summary	38
32.	Visitor arrivals by country of residence	39
33.	Visitor arrivals by country of present residence and month	40
34.	Quarterly visitor arrivals, by country of present residence	41
35.	Quarterly visitor arrivals	42
36.	Visitor departures: Distribution of length of stay	44
37.	Distribution of length of stay	45

<u>Tables</u>	Page
38. <i>Tourism expenditure</i>	45
39 <i>Resident departures by purpose of visit</i>	46
40 <i>Resident departures by country of destination</i>	47
41 <i>Beds, bed-nights occupied and bed occupancy rates</i>	48
42(a) <i>Beds available by types of accommodation and island (numbers)</i>	49
42(b) <i>Beds occupied by type of accommodation and island (numbers)</i>	49
43(a) <i>Beds occupied by type of accommodation and island (percentages)</i>	50
43(b) <i>Distribution of bed occupancy by type of accommodation and island (percentages)</i>	50
44(a) <i>Rooms available by type of accommodation and island (numbers)</i>	51
44(b) <i>Rooms occupied by type of accommodation and island (numbers)</i>	51
45(a) <i>Room occupancy by type of accommodation and island (percentages)</i>	52
45(b) <i>Distribution of room occupancy by type of accommodation and island (percentages)</i>	52
46(a) <i>Visitors stay by location</i>	53
46(b) <i>Visitors stay by accommodation</i>	53
<u>EXTERNAL TRADE</u>	
<i>Charts</i>	54
47 <i>Summary of external trade</i>	57
48 <i>Value of re-exports</i>	57
49 <i>Balance of Trade between Seychelles and the IOC members</i>	58
50 <i>Imports by HS sections and chapters</i>	59
51 <i>Domestic exports by main commodities</i>	64
52 <i>Domestic exports by main countries of destination</i>	65
53 <i>Exports by HS sections and chapters</i>	66
54 <i>Re-exports by HS sections and chapters</i>	71
<u>NATIONAL ACCOUNTS</u>	
<i>Charts</i>	76
55 <i>Gross Domestic Product (GDP): Summary</i>	77
56 <i>Gross National Income(GNI): Summary</i>	78
57(a) <i>Gross Domestic Product by industry at constant 2006 prices (production account)</i>	79
57(b) <i>Gross Domestic Product by industry at constant 2006 prices(Growth Rates)</i>	80
58(a) <i>Gross Domestic Product by industry at current market prices(production account)</i>	81
58(b) <i>Gross Domestic Product by industry at current market prices (percentage shares of value added to GDP)</i>	82
59 <i>Gross domestic Product by industry at current market prices (production account)</i>	83
60(a) <i>Gross domestic Product by industry at current market prices (percentage shares to tourism related value added)</i>	84
60(b) <i>(Percentage shares to tourism related value added)</i>	84
61 <i>Value added by tourism related industry atb constant 2006 prices (production account)</i>	85
<u>FINANCE</u>	
62 <i>External Reserves</i>	86
63 <i>Balance of Payments</i>	87
64 <i>Monetary survey</i>	88
65 <i>Central Bank of Seychelles: summary of assets and liabilities</i>	89
66 <i>Consolidated balance sheet of commercial banks</i>	90
67 <i>Government revenue and expenditure summary</i>	90
<u>PRODUCTION, TRANSPORT AND COMMUNICATIONS</u>	
<i>Charts</i>	91
68 <i>Fish caught by type of fish and type of boat</i>	95
69 <i>Fish caught by small boats by major species on Mahe, Praslin and La Digue</i>	96
70 <i>Major Production indicators</i>	97
71 <i>Electricity: capacity and production</i>	98
72 <i>Sales of electricity by sector</i>	99
73 <i>Port Victoria: ships calling and passengers</i>	100

<u>Tables</u>	Page
74	100
75	101
76	101
77	101
78(a)	102
78(b)	102
79	103

PRICES, WAGES AND EMPLOYMENT

	104
80	105
81(a)	106
81(b)	107
81(c)	108
	109
82(a)	110
82(b)	111
82(c)	112
82(d)	112
82(e)	113
82(f)	113
82(g)	113
82(h)	113
82(i)	114
82(j)	114
82(k)	114
82(l)	114
83(a)	115
83(b)	116
83(c)	117
83(d)	117
84	118
85(a)	119
85(b)	119
85(c)	119
86(a)	120
86(b)	120

SOCIAL STATISTICS

EDUCATION

	121
87	122
88(a)	123
88(b)	123
88(c)	123
89	124
90	125
91	126
92	127

HEALTH

93	128
94	129
95	130
96	131

<u>Tables</u>		Page
97	<i>Deliveries by type, All Hospitals</i>	132
98	<i>Birthweights of infants by maternal age at all hospitals</i>	132
99(a)	<i>Reported cases of accidental poisoning by cause, sex and age-group</i>	133
99(b)	<i>Reported cases of attempted suicide by cause, sex and age-group</i>	134
100	<i>Out-patient attendances and clinic activities</i>	135
101	<i>Notifiable Diseases</i>	136
102(a)	<i>Health Centre attendances and vital statistics</i>	137
102(b)	<i>Total Abortions</i>	138
 <u>CRIME</u>		
103	<i>Crime and other offences</i>	139

Map of Mahe and Praslin (inset) showing new reclaimed land and islands

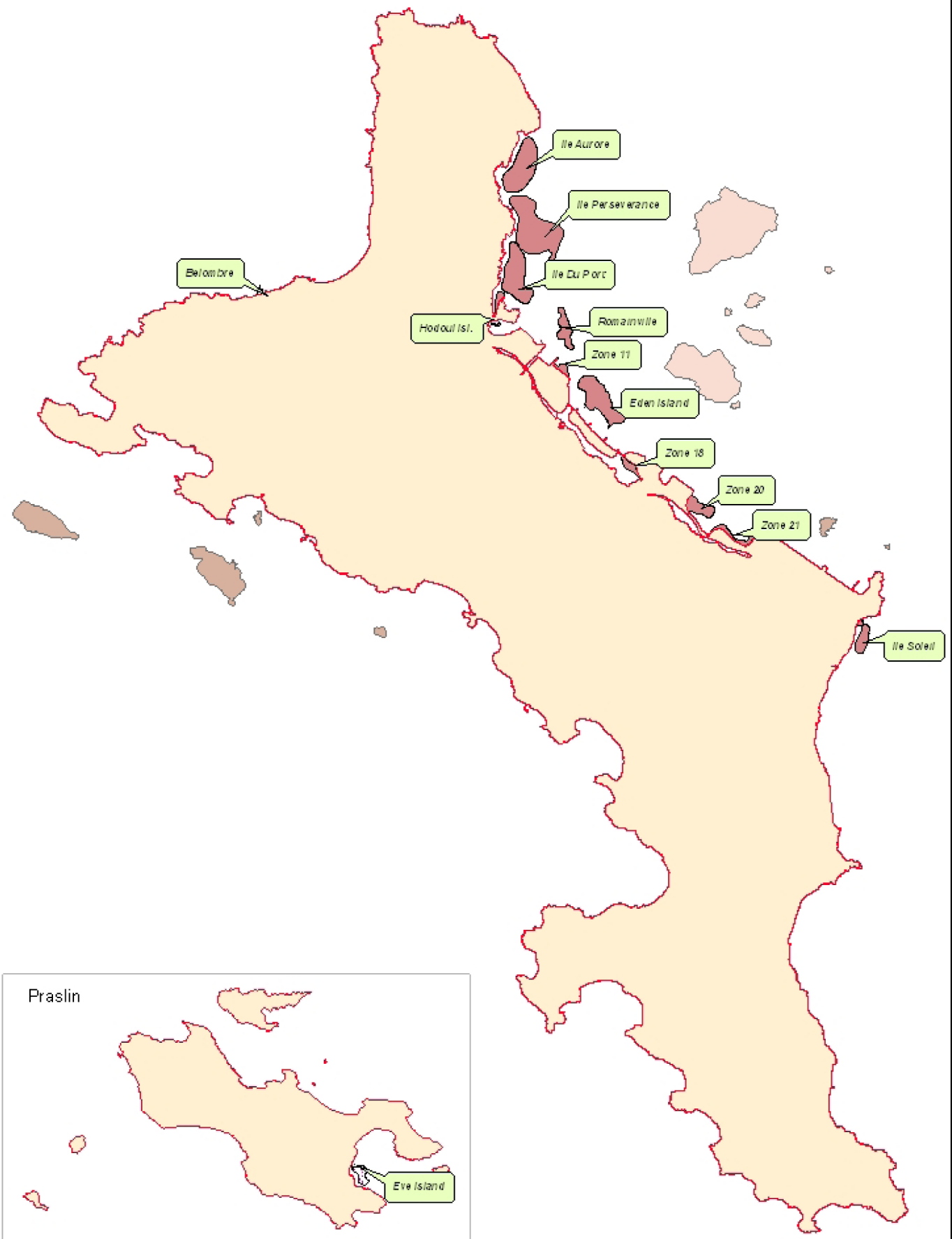

LIST OF SEYCHELLES ISLANDS AND AREAS

Table 1

Description	Area (Hectares)	Description	Area (Hectares)	Description	Area (Hectares)	Description	Area (Hectares)
TOTAL SEYCHELLES	45,166.7						
INNER ISLANDS	24,545.0	CORALLINE ISLANDS	211.5	ALPHONSE AND ST FRANCOIS ATOLLS	193.4	COSMOLEDO ATOLL	444.4
GRANITIC ISLANDS	24,333.5	Bird Island	75.3	Alphonse		Menai	218.5
Mahe	15,420.1	Ile Denis	136.2	Bijoutier		Ile du Nord	10.6
Praslin	3,785.2			St. Francois		Ile Nord-Est	
La Digue	981.0	OUTER ISLANDS	20,621.7			Ile du Trou	0.5
Ste Anne	219.7	ALL CORALLINE ISLANDS		FARQUHAR GROUP		Goelette	3.0
Ile au Cerf	125.3					Grand Polyte	
Ile Longue	21.8	Ile Plate	44.6	PROVIDENCE ATOLL	394.2	Petit Polyte	
Ile Ronde	1.9	Coetivy	893.7			Grand Ile (Wizard)	143.7
Ile Moyenne	8.8			Providence	151.8	Pagode	
Ile Aurore	56.6	AMIRANTES GROUP	655.0	Bancs Providence	71.0	Ile du Sud	
Ile Perseverance	97.2	Remire	24.8	St. Pierre	171.4	Ile Moustiques	
Ile Du Port	54.1	D'Arros	159.5	FARQUHAR ATOLL	737.0	Ile Baleine	
Romainville	18.1	Desroches	373.4			Ile Chauve Souris	
Eden Island	51.2	Etoile & Boudeuse	1.9	Ile du Nord			
Ile Seche	1.9			Ile du Sud		Astove	520.5
Ile Cachee	2.1	Marie Louise	56.9	Manaha Nord		Assomption	1,100.8
Ile Anonyme	9.2	Desnoeuifs	38.5	Manaha Milieu			
Ile Hodoul	0.7	AFRICAN BANKS	2.0	Manaha Sud			
Ile aux Rats	0.8	Bancs Africain	2.0	Goelettes			
Ile Souris	0.4	Ile du Sud		Lapin			
Ile Therese	74.6	ST JOSEPH'S ATOLL	135.2	Ile du Milieu			
Conception	61.4	St Joseph		Depose			
L'Islette	3.0	Fouquet		Bancs de Sable			
Chauves Souris (Mahe)	0.1	Ressource		Total	737.0		
Ile aux Vaches	4.7	Petit Carcassaye					
L'Ilot	0.5	Grand Carcassaye		ALDABRA GROUP			
Eve	27.3	Benjamin		ALDABRA ATOLL	15,260.2		
Cousin	28.9	Banc Ferrari		Grand Terre			
Cousine	29.0	Chien		Picard			
Curieuse	273.7	Pelican		Polymie			
Ile Ronde (Praslin)	19.4	Vars		Malbar			
Chauve Souris (Praslin)	0.7	Ile Paul		Ile au Cendres			
St. Pierre (Praslin)	0.5	Banc de Sable		Ile Michel			
Ile aux Fous	2.2	Bancs Cocos		Ile Esprit			
Ile Aride	68.8	Total	135.2	Ile Moustiques			
Zave	0.7			Ilot Parc			
Felicite	263.7	POIVRE ATOLL	240.7	Ilot Emile			
Marianne	92.6	Poivre & Ile Du Sud	240.7	Ilot Yangue			
Grande Soeur	77.0	Florentin		Ilot Dubois			
Petite Soeur	35.2			Ilot Magnan			
Ile aux Cocos	1.9			Ile Lanier			
Ile la Fouche	0.3						
Silhouette	1,988.1						
Ile du Nord	195.0						
Mamelles	8.8						
Ile aux Recifs	20.0						
Fregate	199.3						
L'Ilot Fregate							

Source: Centre for GIS - Ministry of National Development

Notes:

Beaches are not included in the calculation of land area hence the changes as compared to previous years

Islands without areas are because areas could not be calculated due to incomplete information.

**ANNUAL AVERAGE RUPEE RATES OF SELECTED
FOREIGN CURRENCIES, 2004 - 2011**

Table 2

	(Rupees per unit of foreign currency)							
	2004	2005	2006	2007	2008	2009	2010	2011
US Dollar	5.5000	5.5000	5.5190	6.7102	9.4357	13.5814	12.0706	12.3800
Euro	6.8378	6.8483	6.9300	9.2363	13.5934	18.6794	16.0316	17.1984
Pound Sterling	10.0747	10.0118	10.1692	13.4574	16.9645	21.0775	18.6554	19.7572
Swiss Franc	4.4286	4.4225	4.4048	5.6165	8.6164	12.4564	11.6103	13.9854
Japanese Yen	0.0509	0.0501	0.0475	0.0572	0.0925	0.1451	0.1380	0.1555

Source: Central Bank of Seychelles

Notes:

The Exchange Rate regime was changed from a basket peg to a float as of November 1st 2008

WEATHER STATISTICS: ANNUAL SUMMARY, 2007 - 2011
(Seychelles International Airport sea level)

Table 3

	2007	2008	2009	2010	2011
Rainfall (mm)	2,068	1,925	2,327	2,053	2,471
Sunshine (hrs per day)	7.0	7.3	7.0	7.0	7.2
<u>Temperature (°C)</u>					
Average temperature	27.5	27.2	27.6	27.0	27.6
Absolute maximum	33.3	32.9	33.4	33.1	32.7
Mean maximum	30.4	30.0	30.6	30.4	30.2
Mean minimum	25.2	24.9	25.2	25.0	25.0
Absolute minimum	21.4	19.7	22.0	21.6	21.6
Humidity (average %)	81.0	79.0	76.0	78.0	76.8
Wind speed (average knots)	7.8	7.6	8.0	8.0	9.7
Maximum gust (knots) (1)	47	45	47	N/A	53

Source: Seychelles Meteorological Services

(1) 2010 data not available due to faulty equipment

**WEATHER STATISTICS: MONTHLY DATA, 2010 - 2011 AND THIRTY EIGHT YEAR AVERAGES (1972 - 2011)
SEYCHELLES INTERNATIONAL AIRPORT (SEA LEVEL)**

Table 4

	Jan	Feb	Mar	Apr	May	Jun	Jul	Aug	Sep	Oct	Nov	Dec	Year
Rainfall (mm)													
Average 1972 - 2011	401.8	269.4	196.1	188.6	145.9	102.9	80.3	114.2	150.0	192.8	205.0	303.2	195.9
2010	369.2	248.0	286.6	399.5	67.6	55.4	79.6	58.9	150.1	77.8	31.4	228.5	2,052.6
2011	483.1	35.8	205.3	158.9	10.6	15.1	85.7	168.0	65.8	780.1	226.7	236.2	2,471.3
Sunshine (hrs per day)													
Average 1972 - 2011	5.0	6.3	6.9	7.8	8.2	7.3	7.5	7.5	7.3	7.3	6.8	5.6	7.0
2010	5.9	5.2	6.4	6.6	9.0	8.1	7.2	8.2	6.8	7.8	7.0	6.7	7.1
2011	5.2	7.4	6.1	9.1	10.6	9.0	7.8	6.0	7.5	4.1	6.6	7.2	7.2
Mean maximum temperature (°C)													
Average 1972 - 2011	29.9	30.5	31.1	31.5	30.7	29.2	28.4	28.6	29.2	29.9	30.2	30.2	30.0
2010	30.6	30.6	31.4	31.7	31.3	30.4	29.0	29.1	29.4	30.3	30.9	30.3	30.4
2011	29.6	30.5	31.3	31.5	31.8	30.1	29.8	29.0	29.9	29.1	30.3	30.7	30.3
Mean minimum temperature (°C)													
Average 1972 - 2011	24.3	24.9	25.1	25.3	25.6	24.8	24.1	24.1	24.4	24.6	24.3	24.2	24.6
2010	25.5	25.6	25.4	25.6	26.2	25.7	24.5	24.3	24.4	24.3	25.0	24.0	25.0
2011	24.0	25.4	25.1	25.9	26.7	25.4	24.8	24.4	24.7	24.2	24.7	24.8	25.0
Humidity (average %)													
Average 1972 - 2011	82.6	80.1	79.5	79.8	78.8	79.2	79.9	79.4	78.8	78.9	79.4	81.5	79.8
2010	80.5	82.8	81.1	81.5	75.6	75.5	79.4	78.9	78.7	76.0	74.3	76.1	78.4
2011	81.0	75.8	76.8	75.9	70.3	72.0	73.2	77.5	76.3	82.2	81.5	79.1	76.8
Windspeed (average knots)													
Average 1972 - 2011	6.1	6.3	5.3	4.9	7.8	10.4	11.4	12.0	11.2	7.8	5.5	5.5	7.8
2010	6.3	7.2	4.3	4.9	9.1	11.8	10.6	11.0	11.5	7.8	6.4	5.0	8.0
2011	6.4	7.5	7.9	7.4	12.7	12.3	12.0	12.3	12.1	8.7	8.6	8.4	9.7

Source: Seychelles Meteorological Services

Notes:

Averages based on period Jan 1972 - Dec 2011

Age Specific Fertility Rates, 2010-2011

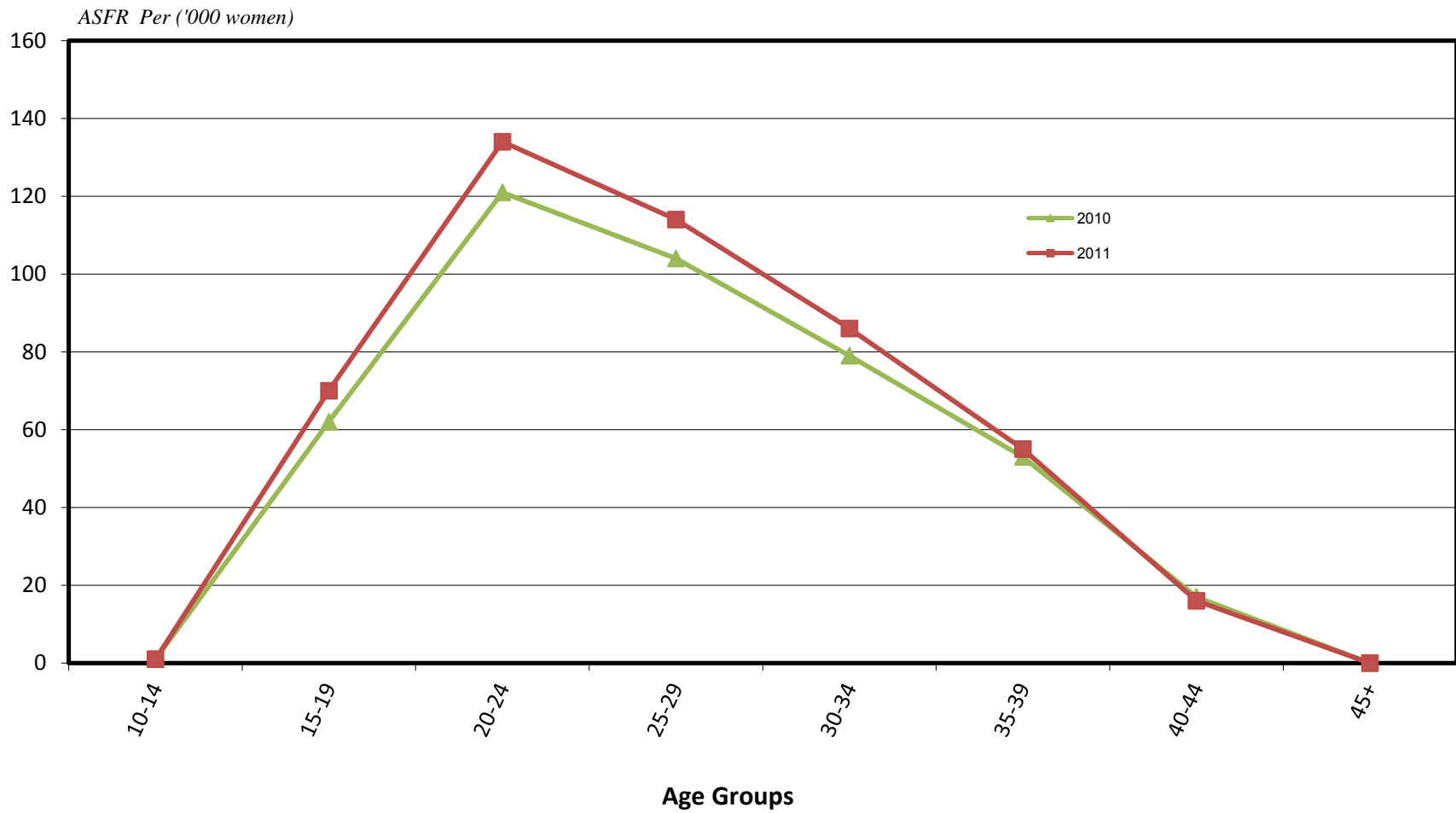

Births, Deaths, Migration 1975-2011

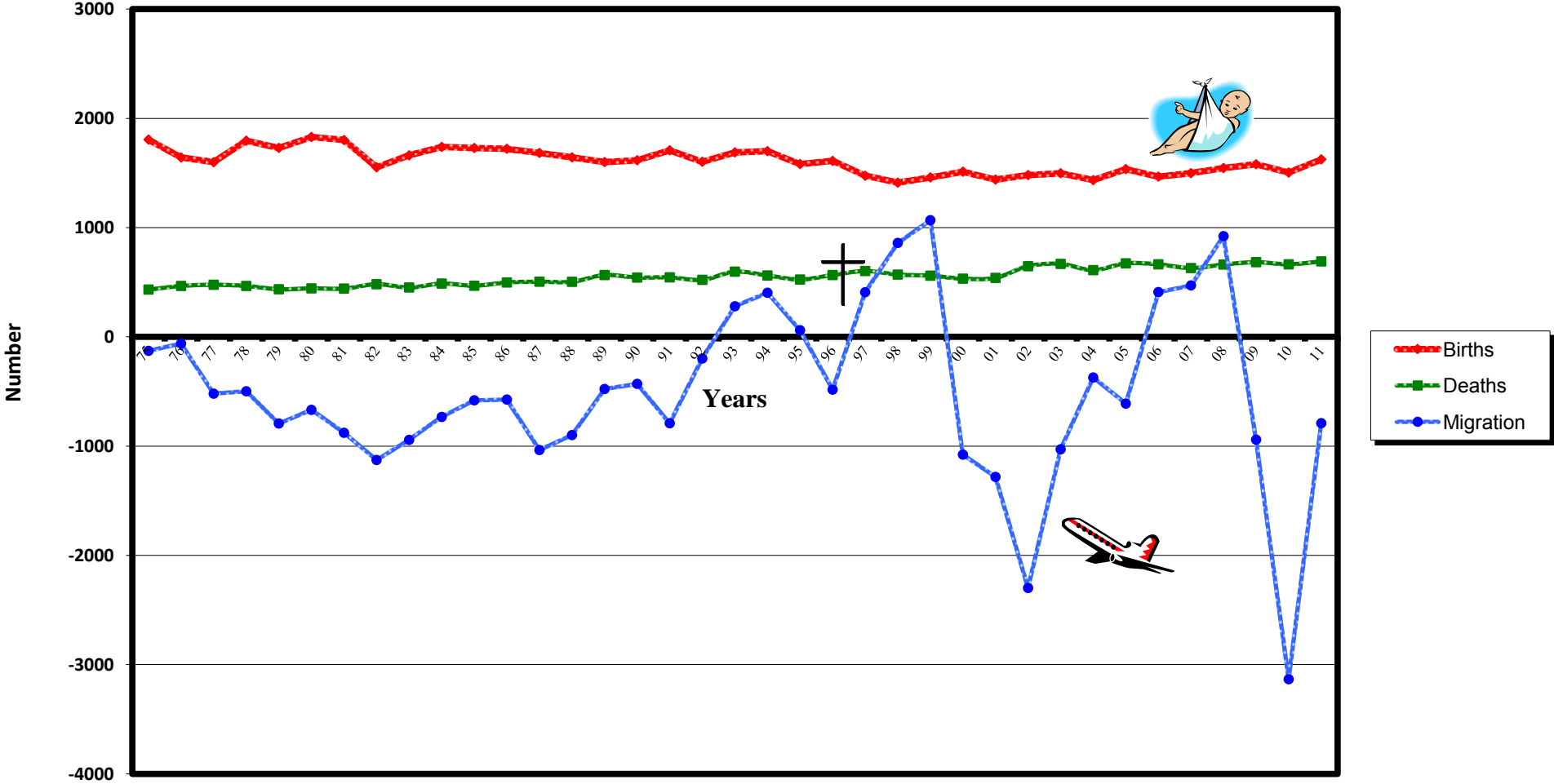

**ACTUAL AND PROJECTED GROWTH OF POPULATION
1771 - 2011**

Table 5

Year	Population	Notes	Year	Population	Notes
1771	28	First settlement	1990	69,507	"
1789	591	Census figure	1991	70,438	"
1803	2,121	"	1992	70,763	"
1807	2,759	"	1993	72,253	"
1821	5,782	"	1994	74,331	Census figure
1830	8,500	Estimate	1995	75,304	Mid year estimate ⁽³⁾
1840	4,360	Census figure	1996	76,417	"
1851	6,841	"	1997	78,064	"
1861	7,560	"	1998	78,846	"
1871	11,179	"	1999	80,410	"
1881	14,191	"	2000	81,131	"
1891	16,440	"	2001	81,202	"
1901	19,237	"	2002	81,755	Census figure
1911	22,691	"	2003	82,781	Mid year estimate ⁽⁴⁾
1921	24,523	"	2004	82,475	Mid year estimate
1931	27,444	"	2005	82,852	"
1941	32,564	Mid-year estimate	2006	84,600	"
1947	34,632	Census figure	2007	85,032	"
1951	34,370	Mid-year estimate	2008	86,956	"
1960	41,425	Census Figure	2009	87,298	"
1961	42,936	Mid-year estimate	2010	89,770	Mid year estimate ⁽⁵⁾
1971	54,695	"	2011	87,441	"
1977	61,786	Census figure ⁽¹⁾	2017	97,072	Projection
1980	63,261	Mid-year estimate	2022	102,283	Projection
1981	64,035	"			
1982	64,413	"			
1983	64,335	"			
1984	64,717	"			
1985	65,244	"			
1986	65,653	"			
1987	68,499	Census figure			
1988	68,755	Mid-year estimate ⁽²⁾			
1989	69,167	"			

Source: National Bureau of Statistics

⁽¹⁾ Adjusted to mid-year 1977

⁽²⁾ Rebased using the 1987 Census

⁽³⁾ Rebased using the 1994 Census

⁽⁴⁾ Rebased using the 2002 Census

⁽⁵⁾ Rebased using the 2010 Census

⁽⁶⁾ Population projection estimates have been recalculated using the Census 2002 results, GDDS project 2007-2009

MID-2011 ESTIMATED SEYCHELLES POPULATION

Table 6

Age	Males	Females	Total	Age	Males	Females	Total
0	773	763	1,536	50	729	634	1,363
1	629	551	1,180	51	638	581	1,219
2	682	699	1,381	52	543	487	1,030
3	587	672	1,259	53	581	511	1,092
4	679	689	1,368	54	536	517	1,053
0-4	3,350	3,374	6,724	50-54	3,027	2,730	5,757
5	687	614	1,301	55	457	518	975
6	660	679	1,339	56	426	378	804
7	637	631	1,268	57	407	395	802
8	682	634	1,316	58	338	357	695
9	648	657	1,305	59	353	357	710
5-9	3,314	3,215	6,529	55-59	1,981	2,005	3,986
10	644	671	1,315	60	269	266	535
11	615	634	1,249	61	297	296	593
12	647	565	1,212	62	282	288	570
13	592	597	1,189	63	232	250	482
14	728	659	1,387	64	246	248	494
10-14	3,226	3,126	6,352	60-64	1,326	1,348	2,674
15	701	677	1,378	65	205	221	426
16	708	648	1,356	66	204	222	426
17	800	783	1,583	67	207	240	447
18	730	717	1,447	68	200	209	409
19	795	648	1,443	69	191	232	423
15-19	3,734	3,473	7,207	65-69	1,007	1,124	2,131
20	723	664	1,387	70	157	216	373
21	668	566	1,234	71	152	226	378
22	592	545	1,137	72	152	202	354
23	686	591	1,277	73	122	222	344
24	766	656	1,422	74	129	201	330
20-24	3,435	3,022	6,457	70-74	712	1,067	1,779
25	702	694	1,396	75	120	166	286
26	584	708	1,292	76	103	178	281
27	550	720	1,270	77	96	187	283
28	660	591	1,251	78	101	169	270
29	675	717	1,392	79	68	159	227
25-29	3,171	3,430	6,601	75-79	488	859	1,347
30	686	705	1,391	80	79	139	218
31	749	768	1,517	81	62	123	185
32	722	757	1,479	82	50	116	166
33	657	707	1,364	83	45	109	154
34	630	741	1,371	84	45	105	150
30-34	3,444	3,678	7,122	80-84	281	592	873
35	647	685	1,332	85	37	87	124
36	722	766	1,488	86	37	74	111
37	750	756	1,506	87	28	74	102
38	770	682	1,452	88	14	58	72
39	813	782	1,595	89	26	55	81
35-39	3,702	3,671	7,373	85-89	142	348	490
40	736	676	1,412	90	11	45	56
41	741	670	1,411	91	9	22	31
42	618	754	1,372	92	6	36	42
43	632	719	1,351	93	6	20	26
44	672	740	1,412	94	4	18	22
40-44	3,399	3,559	6,958	90-94	36	141	177
45	623	734	1,357	95	2	15	17
46	680	653	1,333	96	2	11	13
47	787	749	1,536	97	2	12	14
48	630	716	1,346	98	2	3	5
49	623	647	1,270	99	0	5	5
45-49	3,343	3,499	6,842	95-99	8	46	54
				100+	1	7	8
				TOTAL	43,127	44,314	87,441

Source: National Bureau of Statistics

Notes: The figures have been rebased using the 2010 Population and Housing census results:

MID-YEAR POPULATION ESTIMATES, VITAL EVENTS, 1970 - 2011

Table 7

Year	Mid-Year Population	No. of Births	Birth Rate ⁽¹⁾	No. of Deaths	Death Rate ⁽¹⁾	No. of Infant Deaths	Infant Mortality Rate ⁽²⁾	No. of Immigrants	No. of Emigrants	Net Migration Rate ⁽¹⁾
1970	53,291	1,660	31.1	437	8.2	66	39.8	1,741	1,665	1.4
1971	54,695	1,837	33.6	463	8.5	61	33.2	1,945	1,830	2.1
1972	56,029	1,723	30.8	529	9.4	62	36.0	3,030	3,132	-1.8
1973	56,892	1,639	28.8	474	8.3	51	31.1	3,628	3,752	-2.2
1974	57,937	1,860	32.1	496	8.6	73	39.2	3,598	3,819	-3.8
1975	59,292	1,806	30.5	433	7.3	64	35.4	3,560	3,688	-2.2
1976	60,504	1,642	27.1	466	7.7	53	32.3	4,036	4,097	-1.0
1977	61,786	1,599	25.9	477	7.7	69	43.2	3,688	4,208	-8.4
1978	62,150	1,796	28.9	466	7.5	47	26.2	4,962	5,460	-8.0
1979	62,686	1,730	27.6	436	7.0	44	25.4	6,052	6,845	-12.7
1980	63,261	1,830	28.9	444	7.0	32	17.5	6,378	7,046	-10.6
1981	64,035	1,802	28.1	442	6.9	31	17.2	6,173	7,051	-13.7
1982	64,413	1,552	24.1	482	7.5	30	19.4	5,234	6,361	-17.5
1983	64,335	1,662	25.8	452	7.0	24	14.4	5,060	6,003	-14.7
1984	64,717	1,739	26.9	488	7.5	24	13.8	5,605	6,338	-11.3
1985	65,244	1,729	26.5	468	7.2	31	17.9	8,048	8,629	-8.9
1986	65,653	1,722	26.2	498	7.6	31	17.4	8,951	9,525	-8.7
1987 ⁽³⁾	68,499	1,684	24.5	505	7.4	31	18.4	11,090	12,126	-15.1
1988	68,755	1,643	23.8	504	7.3	28	17.0	12,825	13,724	-13.1
1989	69,167	1,600	23.0	566	8.1	29	18.1	16,677	17,154	-6.9
1990	69,507	1,617	23.1	543	7.7	21	13.0	17,290	17,720	-6.1
1991 ⁽⁴⁾	70,438	1,706	24.2	545	7.7	22	12.9	17,201	17,992	-11.2
1992 ⁽⁵⁾	70,763	1,601	22.6	522	7.4	19	11.9	20,777	20,975	-2.8
1993	72,253	1,689	23.4	597	8.3	22	13.0	24,975	24,695	3.9
1994 ⁽⁶⁾	74,205	1,700	22.9	562	7.6	15	8.8	26,291	25,887	5.5
1995	75,304	1,582	21.0	525	7.0	29	18.3	28,402	28,341	0.8
1996	76,417	1,611	21.1	566	7.4	15	9.3	28,372	28,967	-7.8
1997	77,319	1,475	19.1	603	7.8	12	8.1	30,388	29,979	5.3
1998 ⁽⁷⁾	78,846	1,412	17.9	570	7.2	12	8.5	31,969	31,109	10.9
1999	80,410	1,460	18.2	560	7.0	15	10.3	32,877	31,809	13.3
2000 ⁽⁷⁾	81,131	1,512	18.6	553	6.8	15	9.9	34,803	35,881	-13.3
2001	81,202	1,440	17.7	554	6.8	19	13.2	39,499	40,840	-16.5
2002 ⁽⁸⁾	83,723	1,481	17.7	647	7.7	26	17.6	50,262	52,561	-27.5
2003 ⁽⁸⁾	82,781	1,498	18.1	668	8.1	25	16.7	48,678	49,707	-12.4
2004 ⁽⁹⁾	82,475	1,435	17.4	611	7.4	17	11.8	47,901	48,285	-4.7
2005	82,852	1,536	18.5	673	8.1	15	9.8	51,845	52,456	-7.4
2006	84,600	1,467	17.3	664	7.8	14	9.5	55,475	55,065	4.8
2007	85,033	1,499	17.6	630	7.4	16	10.7	58,676	58,205	5.5
2008	86,956	1,546	17.8	662	7.6	20	12.9	55,001	54,079	10.6
2009	87,298	1,580	18.1	684	7.8	17	10.8	47,939	48,880	-10.8
2010 ⁽¹⁰⁾	89,770	1,504	16.8	664	7.4	21	14.0	55,652	58,786	-34.9
2011	87,441	1,625	18.6	691	7.9	16	9.8	56,350	57,140	-9.0

Source: National Bureau of Statistics

Notes:

- ⁽¹⁾ Measured per thousand of mid-year Population
- ⁽²⁾ Deaths of infants under one year of age per 1000 Live Births
- ⁽³⁾ The mid year population estimates for 1987-1993 have been rebased using the 1987 census data
- ⁽⁴⁾ 2 persons aged 36 & 37 registered in 1991 are not included in the births in this table
- ⁽⁵⁾ 2 persons aged 27 & 50 registered in 1992 are not included in the births in this table
- ⁽⁶⁾ The population has been rebased using the 1994 census results
- ⁽⁷⁾ The population has been adjusted due to misreporting of births from Civil Status
- ⁽⁸⁾ The original census figure has been adjusted by 2.4% to take into account undercounts
- ⁽⁹⁾ The population has been rebased using the 2002 census results

**REGISTERED LIVE BIRTHS BY YEAR, MONTH OF REGISTRATION,
SEX AND STATUS, 2007-2011**

Table 8

Month/Year	2007	2008	2009	2010	2011
January	87	116	120	114	103
February	93	120	127	99	103
March	122	106	142	114	130
April	153	126	146	145	144
May	180	138	148	127	160
June	132	113	151	141	135
July	145	186	140	142	152
August	145	130	103	135	130
September	119	141	140	121	135
October	128	116	120	119	151
November	104	126	117	126	146
December	91	128	126	121	136
<u>TOTAL</u>	<u>1,499</u>	<u>1,546</u>	<u>1,580</u>	<u>1,504</u>	<u>1,625</u>
<u>SEX</u>					
Males	754	729	825	761	807
Females	745	817	755	743	818
<u>STATUS</u>					
<u>Nuptial</u>	312	323	321	330	355
<u>Ex-Nuptial</u>					
Acknowledged	928	941	947	901	992
Other	259	282	312	273	278

Source: National Bureau of Statistics/Civil Status Office

REGISTERED LIVE BIRTHS BY SEX AND STATUS

1980 - 2011

Table 9

Year	Sex		Number of births			
			Total Births	STATUS OF BIRTH		
				Nuptial	Ex-nuptial	
Males	Females	Legitimate	Acknowledged	Other		
1980	921	909	1,830	661	399	770
1981	913	889	1,802	689	415	698
1982	808	744	1,552	518	424	610
1983	908	754	1,662	577	504	581
1984	858	881	1,739	578	519	642
1985	888	841	1,729	516	611	602
1986	874	848	1,722	491	602	629
1987	841	843	1,684	476	585	623
1988	816	827	1,643	442	649	552
1989	841	759	1,600	436	637	527
1990	834	783	1,617	420	689	508
1991	867	841	1,708	440	685	583
1992	829	774	1,603	367	707	529
1993	860	829	1,689	364	763	562
1994	869	831	1,700	398	787	515
1995	829	753	1,582	335	792	455
1996	821	790	1,611	344	812	455
1997	751	724	1,475	348	746	381
1998	738	674	1,412	349	689	374
1999	763	697	1,460	295	775	390
2000	746	766	1,512	370	812	330
2001	717	723	1,440	346	767	327
2002	723	758	1,481	364	809	308
2003	781	717	1,498	332	875	291
2004	720	715	1,435	320	840	275
2005	785	751	1,536	362	902	272
2006	757	710	1,467	360	834	273
2007	754	745	1,499	312	928	259
2008	729	817	1,546	323	941	282
2009	825	755	1,580	321	947	312
2010	761	743	1,504	330	901	273
2011	807	818	1,625	355	992	278

Source: National Bureau of Statistics / Civil Status Office

BIRTHS BY STATUS AND AGE OF MOTHER, 2011

Table 10

Age group of mother	Number of births			
	Total Births	STATUS OF BIRTH		
		Nuptial	Ex-nuptial	
	Legitimate	Acknowledged	Other	
Under 15	4			4
15-19	244	160	4	80
20-24	404	287	52	65
25-29	392	245	102	45
30-34	318	175	100	43
35-39	203	95	81	27
40-44	58	28	16	14
45+	2	2		
Total	1,625	992	278	278

Source: National Bureau of Statistics / Civil Status Office

BIRTHS BY BIRTH ORDER AND BY STATUS AND AGE GROUP OF MOTHER, 2011

Table 11(a)

Number of births

Legitimacy Status and Age Group	Total Births	Birth Order						
		1	2	3	4	5	6	7
STATUS								
Nuptial	355	113	139	69	29	4	1	
Ex-nuptial								
Acknowledged	992	475	290	127	58	25	13	4
Other	278	149	72	29	13	13	2	
TOTAL	1,625	737	501	225	100	42	16	4
AGE-GROUP								
Under 15	4	4						
15-19	244	219	23	2				
20-24	404	244	122	30	8			
25-29	392	180	139	55	15	2	1	
30-34	319	58	138	68	30	21	3	1
35-39	203	26	71	53	30	12	9	2
40-44	58	6	8	17	15	7	3	2
45+	2				2			

Source: National Bureau of Statistics / Civil Status Office

**BIRTHS BY BIRTH ORDER FOR MOTHERS AGED 15-19
2006 - 2011**

Table 11(b)

Number of births

Year	Total Births	Birth Order		
		1	2	3
2004	199	172	26	1
2006	196	173	20	3
2007	208	186	22	0
2008	211	189	21	1
2009	244	229	15	0
2010	203	183	20	0
2011	244	219	23	2

REGISTERED BIRTHS BY DISTRICT OF RESIDENCE OF MOTHER, 2007-2011

Table 11(c)

Districts	Number of births															
	Total	Births 2007		Total	Births 2008		Total	Births 2009		Total	Births 2010		Total	Births 2011		Total
		Female	Male		Female	Male		Female	Male		Female	Male		Female	Male	
Anse Aux Pins	91	45	39	84	48	41	89	42	58	100	42	51	93	61	34	95
Anse Boileau	70	41	56	97	33	29	62	44	34	78	34	48	82	55	32	87
Au Cap	54	20	31	51	27	32	59	25	34	59	28	27	55	24	33	57
Anse Etoile	66	42	52	94	45	45	90	35	54	89	47	30	77	48	46	94
Anse Royale	72	46	47	93	32	44	76	43	39	82	20	31	51	39	35	74
Bel Air	42	22	14	36	29	18	47	15	19	34	25	9	34	19	24	43
Baie Lazare	53	25	18	43	34	26	60	32	28	60	33	39	72	31	32	63
Belombre	60	19	36	55	29	28	57	25	23	48	26	19	45	18	25	43
Baie Ste Anne	89	47	42	89	58	37	95	48	41	89	43	30	73	42	38	80
Beau Vallon	63	34	37	71	44	31	75	44	30	74	42	35	77	31	52	83
Cascade	66	34	26	60	35	27	62	37	43	80	36	35	71	49	47	96
English River	49	27	35	62	33	32	65	30	28	58	21	40	61	36	29	65
Glacis	52	22	21	43	30	29	59	21	30	51	30	32	62	31	21	52
Grand Anse Mahe	45	32	24	56	29	23	52	30	22	52	26	35	61	32	28	60
Grand Anse Praslin	50	27	24	51	45	35	80	29	45	74	31	30	61	46	34	80
La Digue	36	12	18	30	17	13	30	16	23	39	20	15	35	18	18	36
Les Mamelles	35	23	19	42	18	19	37	17	23	40	16	22	38	17	17	34
Mont Buxton	48	26	33	59	36	20	56	21	41	62	34	40	74	37	43	80
Mont Fleuri	75	35	34	69	33	36	69	31	33	64	28	36	64	30	31	61
Plaisance	88	33	32	65	29	35	64	28	43	71	28	25	53	34	40	74
Port Glaud	35	12	11	23	23	16	39	17	24	41	19	21	40	14	29	43
Pointe Larue	49	39	33	72	33	34	67	44	34	78	29	43	72	32	31	63
Roche Caiman	58	30	25	55	20	23	43	17	26	43	31	17	48	23	25	48
St Louis	78	31	32	63	39	33	72	42	30	72	35	35	70	36	35	71
Takamaka	42	21	15	36	17	21	38	22	20	42	19	16	35	14	28	42
Silhouette & Outer Islands	1				1	2	3	0	0	0	0	0	0	1	0	1
Total	1,467	745	754	1,499	817	729	1,546	755	825	1,580	743	761	1,504	818	807	1,625

Source: National Bureau of Statistics / Civil Status Office

BIRTHS BY DISTRICT OF RESIDENCE AND AGE GROUP OF MOTHER, 2011

Table 11(d)

District of Residence	Age Group								Total
	Under 15	15-19	20-24	25-29	30-34	35-39	40-44	45+	
Anse Aux Pins	2	13	19	22	21	11	7		95
Anse Boileau	1	11	23	21	17	13	1		87
Au Cap		7	14	19	9	7	1		57
Anse Etoile		10	24	26	21	7	6		94
Anse Royale		9	13	16	24	9	3		74
Bel Air		6	9	11	9	7	1		43
Baie Lazare		14	7	16	12	13	1		63
Belombre		4	9	17	5	7	1		43
Baie Ste Anne	1	19	23	16	10	8	3		80
Beau Vallon		12	24	18	19	9	1		83
Cascade		17	27	17	16	16	3		96
English River		5	21	12	17	7	2	1	65
Glacis		10	11	9	11	7	4		52
Grand Anse Mahe		7	12	18	12	10	1		60
Grand Anse Praslin		15	25	17	13	10			80
La Digue		7	8	15	3	3			36
Les Mamelles		4	6	10	7	4	3		34
Mont Buxton		10	25	19	15	5	5	1	80
Mont Fleuri		8	11	15	14	10	3		61
Plaisance		6	18	17	15	14	4		74
Port Glaud		12	9	7	10	4	1		43
Pointe Larue		7	19	19	7	8	3		63
Roche Caiman		10	13	11	9	5			48
St Louis		12	18	17	15	7	2		71
Takamaka		9	16	7	6	2	2		42
Other Islands					1				1
Total	4	244	404	392	318	203	58	2	1,625

Source: National Bureau of Statistics/Civil Status Office

AGE-SPECIFIC FERTILITY RATES, 2002 - 2011⁽¹⁾⁽²⁾

Table 12

Births per woman per year

Age Group	2002⁽³⁾	2003	2004	2005	2006	2007	2008	2009	2010⁽⁴⁾	2011
10 - 14	0.001	0.001	0.000	0.001	0.001	0.002	0.001	0.001	0.001	0.001
15 - 19	0.057	0.060	0.054	0.059	0.054	0.063	0.063	0.073	0.062	0.070
20 - 24	0.105	0.117	0.111	0.118	0.103	0.096	0.105	0.124	0.121	0.134
25 - 29	0.105	0.097	0.104	0.114	0.129	0.142	0.146	0.133	0.104	0.114
30 - 34	0.076	0.078	0.076	0.083	0.079	0.075	0.085	0.083	0.079	0.086
35 - 39	0.053	0.046	0.047	0.052	0.044	0.053	0.053	0.049	0.053	0.055
40 - 44	0.010	0.011	0.012	0.013	0.009	0.016	0.011	0.014	0.017	0.016
45 - 49	0.000	0.001	0.001	0.001	0.000	0.001	0.001	0.001	0.000	0.000
Total Fertility⁽²⁾	2.04	2.06	2.01	2.2	2.11	2.24	2.33	2.38	2.17	2.38

Source: National Bureau of Statistics

Notes:

⁽¹⁾ Using mid-year estimates based on smoothed 1994 census data

⁽²⁾ Total fertility = Total number of children born to a woman who passes through childbearing ages experiencing current age-specific fertility rates

⁽³⁾ From 2002-2009 the population estimates have been rebased using the 2002 Census results

⁽⁴⁾ From 2010 the population estimates have been adjusted and rebased using the 2010 Census results

DEATHS BY SEX AND AGE, 2007 - 2011

Table 13(a)

Number of Deaths

Age Group	2007		2008		2009		2010		2011	
	Males	Females	Males	Females	Males	Females	Males	Females	Males	Females
Under 1	12	4	14	6	6	11	12	9	10	6
1 - 4	1	2	1	2	2	1			4	2
5 - 9	1	2	1	1	1				2	0
10 - 14	2				1	1			1	0
15 - 19	2			2		3	3	1	3	0
20 - 24	9	3	9	2	7	1	3	4	7	2
25 - 29	12	2	8	2	11	2	8	1	10	6
30 - 34	7	7	7		5	3	11	6	11	4
35 - 39	14	3	7	3	13	9	10	6	13	5
40 - 44	18	13	20	8	21	4	20	12	23	6
45 - 49	18	14	32	9	16	15	28	6	27	12
50 - 54	27	5	29	7	31	11	23	16	36	13
55 - 59	21	10	33	8	31	11	28	12	28	8
60 - 64	25	14	33	8	39	9	34	10	35	19
65 - 69	28	23	33	17	32	18	43	15	32	12
70 - 74	47	36	47	33	31	18	32	34	41	29
75 - 79	42	32	59	40	67	37	33	34	42	36
80 - 84	34	33	20	36	43	48	33	38	33	52
85+	25	82	38	87	41	84	42	97	34	87
TOTAL	345	285	391	271	398	286	363	301	392	299

Source: National Bureau of Statistics/Civil Status Office

STATISTICS ON INFANT, NEONATAL, PERINATAL, STILLBIRTHS & CHILD DEATHS IN SEYCHELLES, 1990 - 2011

Table 13(b)

Years	No. of Births	No. of Infant Deaths	Infant Mortality Rate ('000)	Early Neonatal Deaths	Late Neonatal Deaths	Post Neonatal Deaths	Neonatal Deaths	Neonatal Mortality Rate ('000)	No. of Still-Births	Perinatal Mortality Rate ('000)	Child Deaths	No. of Children ⁽¹⁾	Child Mortality Rate ('000) ⁽²⁾
1990	1,617	21	13.0	13	5	3	18	11.1	18	19	7	6,475	1.1
1991	1,708	22	12.9	17	3	3	20	11.7	7	14	3	6,213	0.5
1992	1,603	19	11.9	13	2	4	15	9.4	17	18.5	4	6,374	0.6
1993	1,689	22	13.0	16	3	3	19	11.2	14	17.6	8	6,308	1.3
1994	1,700	15	8.8	7	4	4	11	6.5	8	8.8	2	6,340	0.3
1995	1,582	29	18.3	17	3	9	20	12.6	15	20.1	3	6,061	0.5
1996	1,611	15	9.3	8	2	5	10	6.2	18	16	3	6,012	0.5
1997	1,475	12	8.1	7	2	3	9	6.1	12	12.8	4	6,030	0.7
1998	1,412	12	8.5	6	2	4	8	5.0	13	13.3	5	6,111	0.8
1999	1,460	15	10.3	7	2	5	9	6.2	11	12.2	1	5,966	0.2
2000	1,512	15	9.9	7	6	2	13	8.6	12	12.5	5	5,776	0.9
2001	1,440	19	13.2	10	4	5	14	9.7	9	13.1	3	5,698	0.5
2002	1,481	26	17.6	9	13	4	22	14.9	15	16	1	6,923	0.1
2003	1,498	24	16.0	14	6	4	20	13.3	18	21.1	3	6,660	0.5
2004	1,436	17	11.8	10	2	5	12	8.4	7	17.0	4	5,331	0.8
2005	1,536	15	9.8	7	7	2	14	9.1	13	13.0	1	6,861	0.1
2006	1,467	14	9.5	6	3	5	9	6.1	16	15.0	2	5,576	0.4
2007	1,499	16	10.7	8	4	4	12	8.0	12	13.3	2	5,917	0.5
2008	1,546	20	12.9	11	3	6	14	9.1	15	16.7	3	7,531	0.4
2009	1,580	17	10.8	4	7	6	11	7.0	11	9.5	3	6,015	0.5
2010	1,504	21	14.0	11	4	7	15	10	9	13.2	0	5,981	0
2011	1,625	16	9.8	10	3	3	13	8	18	17.2	6	6,724	0.9

Source : Health Statistics Unit/ Civil Status/ National Bureau of Statistics

Notes :

⁽¹⁾ Estimated mid-year population aged 1 to 4 years

⁽²⁾ Expressed per 1000 children aged 1 to 4 years

**REGISTERED DEATHS BY CAUSE OF DEATH, FOR PERSONS AGED 5+
2007 - 2011**

Table 14(a)

ICD CODE Rev 10	CAUSE OF DEATH	Number of deaths				
		2007	2008	2009	2010	2011
1001-1025	Certain Infectious and Parasitic Diseases					
	Septicaemia	28	27	36	41	21
	Human immunodeficiency virus disease	5	2	1	1	1
	Other Infectious and parasitic diseases	18	10	11	9	6
1026-1047	Neoplasms	116	130	116	109	126
1048-1050	Diseases of Blood and Blood-forming organs					
	Anaemias	3	8	11	11	9
	Other diseases of the blood	0	1	0	1	0
1051-1054	Endocrine, Nutritional and Metabolic Diseases					
	Diabetes Mellitus	26	8	12	23	9
	Other endocrine, nutritional and metabolic diseases	0	2	4	3	1
1055-1057	Mental and Behavioural disorders	0	1	3	0	0
1058 -1061	Diseases of the nervous system					
	Meningitis	7	3	1	1	5
	Other diseases of the nervous system	6	11	14	6	5
1064-1071	Diseases of the circulatory system					
	Hypertensive diseases	56	83	89	77	68
	Ischaemic heart diseases	39	37	45	34	56
	Other heart diseases	44	50	57	54	57
	Cerebrovascular diseases	26	23	27	36	33
	Atherosclerosis	11	13	17	15	25
	Other diseases of the circulatory system	13	6	9	3	10
1072-1077	Diseases of the respiratory system					
	Pneumonia	43	64	44	65	83
	Chronic lower respiratory diseases	21	11	7	8	9
	Other diseases of the respiratory system	12	15	11	9	14
1078-1081	Diseases of the digestive system					
	Diseases of the liver	12	23	19	16	23
	Other diseases of the digestive system	28	23	36	35	13
1082	Diseases of the skin and subcutaneous tissue	1	1	3	0	2
1083	Diseases of the musculoskeletal system and connective tissue	3	0	0	0	0
1084-1086	Diseases of the genitourinary system	30	24	29	36	18
1087-1091	Pregnancy childbirth and the puerperium	0	1	1	2	0
1093	Congenital Malformations, Deformations and Chromosomal Abnormalities	3	2	0	0	1
1094	Symptoms, signs and abnormal clinical and laboratory findings, not elsewhere classified	19	22	17	11	13
1095-1103	External causes of morbidity and mortality					
	Transport accidents	16	6	9	12	11
	Accidental drowning and submersion	6	12	11	9	15
	All other external causes	19	20	24	17	35
TOTAL		611	639	664	644	669

Source: National Bureau of Statistics/Epidemiology Division

Notes:

ICD Codes 10th Edition

DISTRIBUTION OF DEATHS BY CAUSE, AGE GROUP AND SEX, 2011

Table 15

FEMALES Causes	Age Group							Total
	< 1	1-4	5-14	15-24	25-44	45-64	65+	
1001-1025 --Certain Infectious and parasitic diseases					1	1	6	8
1026-1047-- Neoplasms					6	19	30	55
1048-1050--Diseases of the Blood						1	3	4
1051-1054--Endocrine,nutritional and metabolic diseases							6	6
1058-1061--Diseases of the nervous system						1	2	3
1064-1071--Diseases of the circulatory system					2	16	103	121
1072-1077--Diseases of the respiratory				1	2	4	45	52
1078-1081--Diseases of the digestive system					1	4	2	7
1082--Diseases of the skin							1	1
1084-1086--Diseases of the genitourinary system					1	3	8	12
1087-1091--Pregnancy,childbirth and the puerperium							1	1
1094--Sypptoms,signs and abnormal clinical findings					1	1	7	9
1095-1103-Extenal causes of morbidity and mortality				1	7	2	2	12
3001-3015--Certain infectious and parasitic diseases	1							1
3016-3019--Neoplasms								0
3020-3022--Diseases of the Blood								0
3031-3034--Diseases of the respiratory	2	1						3
3037-3048--Certain conditions originating in the perianantal	1							1
3049-3055--Congenital malformations	2							2
3056-3058--Symptoms, signs and abnormal clinical and laboratory findings								0
3060-3067--External causes of morbidity and mortality		1						1
TOTAL FEMALES	6	1	0	2	21	52	216	299

Table 15 (continued)

MALES	Age Group							Total
	< 1	1-4	5-14	15-24	25-44	45-64	65+	
Causes								
1001-1025 --Certain Infectious and parasitic diseases					6	3	11	20
1026-1047-- Neoplasms				1	5	24	37	67
1048-1050--Diseases of the Blood						1	4	5
1051-1054--Endocrine,nutritional and metabolic diseases					2		2	4
1055-1057--Mental and behavioural disorders			1	1	1	2	2	7
1058-1061--Diseases of the nervous system					8	49	72	129
1064-1071--Diseases of the circulatory system					5	15	34	54
1072-1077--Diseases of the respiratory					8	14	7	29
1078-1081--Diseases of the digestive system						1		1
1082--Diseases of the skin						3	6	9
1084-1086--Diseases of the genitourinary system						2	2	4
1094--Sypptoms,signs and abnormal clinical findings			1	8	22	12	5	48
1095-1103-Extenal causes of morbidity and mortality								0
3001-3015--Certain infectious and parasitic diseases								0
3016-3019--Neoplasms								0
3026-3028--Diseases of the nervous system	1	1						2
3031-3034--Diseases of the respiratory	5	1						6
3035--Diseases of the digestive system		1						1
3037-3048--Certain conditions originating in the perianantal	1							1
3049-3055--Congenital malformations	3							3
3060-3067--External causes of morbidity and mortality		1	1					2
TOTAL MALES	10	4	2	10	57	126	182	392

Source: National Bureau of Statistics

**REGISTERED DEATHS BY CAUSE OF DEATH, FOR PERSONS AGED UNDER 5
2007 - 2011**

Table 14(b)		Number of deaths				
		2007	2008	2009	2010	2011
ICD CODE Rev 10	CAUSE OF DEATH					
3001-3015	Certain Infectious and Parasitic Diseases	1	0	0	1	1
3016-3019	Neoplasms	1	2	2	0	0
3022	Remainder of diseases of the blood and blood forming organs and certain disorders involving the immune mechanism	0	0	1	0	0
3023-3025	Endocrine, Nutritional and Metabolic Diseases	0	0	1	0	0
3026-3028	Diseases of the nervous system					
	Meningitis	0	0	0	1	0
	Other diseases of the nervous system	0	0	0	0	2
3030	Diseases of the circulatory system	1	1	0	1	0
3031-3034	Diseases of the respiratory system					
	Pneumonia	2	4	4	4	9
	Other diseases of the respiratory system	0	0	0	0	0
3035	Diseases of the digestive system	0	0	0	0	1
3037 -3048	Certain conditions originating in the perinatal period					
	Disorders relating to length of gestation and fetal growth	5		2	2	1
	Respiratory distress of newborn	2	7	4	3	
	Other respiratory conditions of newborn	0	2	0	1	
	Haemorrhagic and haematological disorders of fetus and newborn	1	3	2	4	
	Other conditions originating in the perinatal period	0			0	1
3049-3055	Congenital malformations, deformations and chromosomal abnormalities					
	Congenital hydrocephalus and spina bifida	0			1	
	Congenital malformation of the heart	2	2	3	1	1
	Down's Syndrome and other chromosomal abnormalities	0				
	Other congenital malformations	1			2	4
3057	Sudden infant death	1			0	
3058	Other Symptoms, signs and abnormal clinical and laboratory findings, not elsewhere classified	1		1	0	0
3060-3067	External causes of morbidity and mortality	0		0	0	
	Accidental drowning and submersion	1	1	0	0	
	Assault	0		0	0	
	Exposure to smoke, fire and flames	0		0	0	1
	Other external causes	0		0	0	1
TOTAL		19	22	20	21	22

Source: National Bureau of Statistics / Epidemiology Division

AGE AND SEX SPECIFIC MORTALITY RATES, 2007 - 2011⁽¹⁾⁽²⁾

Table 16

Deaths per thousand

Age group	Average 2007 - 2008		Average 2009 - 2010		2011	
	Males	Females	Males	Females	Males	Females
Under 1 ⁽¹⁾	17.5	6.4	11.3	13.4	12.4	7.3
Under 5 ⁽¹⁾	27.3	12.6	13.3	14.4	16.4	9.3
5 - 9	0.4	0.3	0.2	0.0	0.6	0.0
10 - 14	0.3	0.0	0.6	0.3	0.3	0.0
15 - 19	0.3	0.3	0.4	1.0	0.8	0.0
20 - 24	1.9	0.7	1.7	0.3	1.7	0.6
25 - 29	2.6	0.6	2.6	1.2	2.4	1.8
30 - 34	1.6	1.0	1.9	1.3	2.8	1.1
35 - 39	3.0	0.9	4.0	3.0	3.2	1.4
40 - 44	6.4	3.2	7.5	1.5	6.3	1.8
45 - 49	7.3	3.7	5.7	4.8	7.7	3.6
50 - 54	13.4	3.2	11.2	4.7	12.6	5.1
55 - 59	16.2	5.7	19.0	6.6	15.5	4.8
60 - 64	27.0	9.4	31.3	8.7	26.5	14.5
65 - 69	34.1	16.8	34.9	24.2	32.8	11.1
70 - 74	60.3	28.8	43.4	23.0	57.5	27.6
75 - 79	95.3	42.4	97.1	42.2	83.2	41.6
80 - 84	138.0	111.7	140.6	103.2	139.9	122.7
Overall	8.9	7.1	8.9	7.3	9.0	7.3

Source: National Bureau of Statistics

Notes:

(1) Under 1 and Under 5 mortality rates calculated per thousand registered live births for the year

(2) For other age groups deaths per thousand of estimated mid-year population in respective age groups

DEATHS CENTRED ON 2011 POPULATION

Table 17

MALES					FEMALES			
Age Interval	OF 100 000 BORN ALIVE				OF 100 000 BORN ALIVE			
	Number Living at beginning of age interval	Number dying during age interval	Probability of dying in age interval	Expectation of life (1)	Number Living at beginning of age interval	Number dying during age interval	Probability of dying in age interval	Expectation of life (1)
0	100000	1,279	0.012788	67.73	100,000	782	0.007819	78.02
1-4	98721	611	0.006186	67.60	99,218	303	0.003058	77.63
5-9	98111	296	0.003013	64.00	98,915	0	0.000000	73.86
10-14	97815	151	0.001549	59.19	98,915	0	0.000000	68.86
15-19	97663	392	0.004009	54.28	98,915	0	0.000000	63.86
20-24	97272	986	0.010138	49.49	98,915	327	0.003304	58.86
25-29	96286	1,506	0.015645	44.97	98,588	859	0.008708	54.04
30-34	94779	1,502	0.015843	40.64	97,729	530	0.005423	49.50
35-39	93278	1,624	0.017405	36.26	97,199	660	0.006787	44.75
40-44	91654	3,049	0.033271	31.86	96,540	810	0.008394	40.04
45-49	88605	3,507	0.039584	27.87	95,729	1,628	0.017002	35.36
50-54	85098	4,914	0.057748	23.91	94,102	2,214	0.023529	30.93
55-59	80183	5,473	0.068259	20.22	91,888	1,815	0.019753	26.61
60-64	74710	9,001	0.120482	16.52	90,073	5,819	0.064609	22.10
65-69	65709	9,672	0.147194	13.44	84,253	4,735	0.056204	18.45
70-74	56037	14,404	0.257038	10.33	79,518	10,119	0.127249	14.40
75-79	41633	14,744	0.354132	8.04	69,399	13,163	0.189673	11.14
80+	26890	26,890	1.000000	6.08	56,236	56,236	1.000000	8.16

Source: National Bureau of Statistics

Notes :

(1) Expectation of life is average number of years of life remaining at beginning of age interval

**POPULATION ESTIMATES AND PROJECTIONS: DEMOGRAPHIC INDICATORS
2007 - 2022**

Table 18 Mid Year	Population Estimates ⁽⁴⁾				Number of persons Projections ⁽⁵⁾	
	2008	2009	2010	2011	2017	2022
<u>Total Population</u>	<u>86,956</u>	<u>87,298</u>	<u>89,770</u>	<u>87,441</u>	<u>95,687</u>	<u>100,824</u>
Aged 0 - 14	19,752	19,806	19,819	19,605	22,721	23,012
% of total	23	23	22	22	24	23
Females aged 15 - 49	23,123	22,927	24,409	24,332	24,784	25,244
<u>Ages 15 - 64 Total</u>	<u>60,348</u>	<u>60,649</u>	<u>63,153</u>	<u>57,243</u>	<u>66,069</u>	<u>69,445</u>
of which:						
Males	32,367	32,438	33,208	26,828	33,162	34,664
Females	27,981	28,211	29,945	30,415	32,907	34,781
Dependency Ratio ⁽¹⁾	441	439	421	434	311	295
Child Woman Ratio ⁽²⁾	326	334	270	276	304	301
Sex Ratio ⁽³⁾	<u>107.3</u>	<u>106.5</u>	<u>104.6</u>	<u>97.3</u>	<u>98.5</u>	<u>97.6</u>
<u>Median Age (Years)</u>	<u>30</u>	<u>30</u>	<u>31</u>	<u>30</u>	<u>31</u>	<u>31</u>
Males	28	28	29	28	31	30
Females	29	29	30	29	32	32

Source : National Bureau of Statistics

Notes:

- (1) Number of persons aged under 15 and 65 and over who are dependent upon population of working age 15-64 years expressed per thousand population
- (2) Child-woman ratio is the ratio of children under 5 years old to women of child bearing age (15 - 49 years) expressed per thousand population
- (3) Number of males per 100 females
- (4) From 2008-2009 the population is based on the 2002 census: From 2010 onwards the population is based on the 2010 census
- (5) Projections based on the 2002 census

**POPULATION ESTIMATES AND PROJECTIONS: 2010 - 2022
BY AGE GROUP & SEX**

Table 19

Number of persons

Mid-year	2010 ⁽²⁾			2011 ⁽²⁾			Age Group	2017 ⁽³⁾			2022 ⁽³⁾		
	Male	Female	Total	Male	Female	Total		Male	Female	Total	Male	Female	Total
Age Group	45,907	43,863	89,770	43,127	44,314	87,441	Age Group	47,483	48,204	95,687	49,800	51,024	100,824
0 - 4	3,323	3,274	6,597	3,350	3,374	6,724	0 - 4	3,858	3,678	7,536	3,892	3,711	7,603
5 - 9	3,317	3,293	6,610	3,314	3,215	6,529	5 - 9	3,879	3,706	7,585	3,927	3,748	7,675
10-14	3,387	3,225	6,612	3,226	3,126	6,352	10-14	3,879	3,721	7,600	3,945	3,789	7,734
15-19	3,832	3,572	7,404	3,734	3,473	7,207	15-19	3,330	3,256	6,586	3,930	3,773	7,703
20-24	4,023	3,286	7,309	3,435	3,022	6,457	20-24	3,917	3,654	7,571	3,379	3,298	6,677
25-29	4,108	3,418	7,526	3,171	3,430	6,601	25-29	3,811	3,663	7,474	3,958	3,725	7,683
30-34	3,991	3,606	7,597	3,444	3,678	7,122	30-34	3,777	3,627	7,404	3,824	3,719	7,543
35-39	4,114	3,602	7,716	3,702	3,671	7,373	35-39	3,721	3,599	7,320	3,759	3,643	7,402
40-44	3,651	3,576	7,227	3,399	3,559	6,958	40-44	3,479	3,517	6,996	3,677	3,594	7,271
45-49	3,514	3,349	6,863	3,343	3,499	6,842	45-49	3,451	3,468	6,919	3,400	3,492	6,892
50-54	2,847	2,565	5,412	3,027	2,730	5,757	50-54	3,105	3,489	6,594	3,318	3,428	6,746
55-59	1,805	1,658	3,463	1,981	2,005	3,986	55-59	2,755	2,756	5,511	2,917	3,426	6,343
60-64	1,323	1,313	2,636	1,326	1,348	2,674	60-64	1,816	1,878	3,694	2,502	2,683	5,185
65-69	975	1,079	2,054	1,007	1,124	2,131	65-69	1,161	1,257	2,418	1,568	1,804	3,372
70-74	713	1,049	1,762	712	1,067	1,779	70-74	712	974	1,686	924	1,168	2,092
75-79	505	865	1,370	488	859	1,347	75+	832	1,961	2,793	880	2,023	2,903
80+	479	1,133	1,612	468	1,134	1,602							

Source: National Bureau of Statistics

Notes:(1) Rebased using the 2002 Population and Housing Census

(2) From 2010 the population has been adjusted and rebased using the census 2010 results

(3) Population Projections for 2017 and 2022 are based on the 2002 census results

POPULATION PROJECTIONS: DEMOGRAPHIC INDICATORS - EXPECTATION OF LIFE AND FERTILITY

Table 20

	1994-1999	1999-2004	2004-2009	2009-2014	2014-2019
<u>Expectation of life at Birth (years)</u>					
Males	65.6	67.6	68.6	69.6	70.6
Females	74.7	75.7	76.7	77.7	78.7
	2001	2005	2010	2015	2019
<u>Age Specific Fertility Rates</u>					
<u>Age group:</u>					
15-19	0.332	0.314	0.286	0.247	0.207
20-24	0.732	0.694	0.631	0.545	0.458
25-29	0.665	0.630	0.573	0.494	0.415
30-34	0.455	0.431	0.392	0.338	0.284
35-39	0.260	0.247	0.224	0.194	0.163
40-44	0.113	0.107	0.098	0.084	0.071
<u>TOTAL FERTILITY RATE ⁽¹⁾</u>	2.55	2.42	2.20	1.90	1.59
<u>GROSS REPRODUCTION RATE ⁽²⁾</u>	1.25	1.18	1.08	0.93	0.78
<u>MEAN AGE OF MOTHER AT CHILD BEARING</u>	26.8	26.8	26.8	26.8	26.8

Source: National Bureau of Statistics

Notes:

⁽¹⁾ Total Fertility Rate (TFR). This indicates the total number of children a woman would have throughout her lifetime if she experienced present fertility rates.

⁽²⁾ Gross Reproduction Rate (GRR). This is similar to TFR except it refers to the number of daughters that would be born during the woman's lifetime.

**REGISTERED MARRIAGES AND DIVORCES
1995 - 2011**

Table 21

Year	Marriages			% of which		Divorces
	Residents	Visitors	Total	Residents	Visitors	
1995	298	534	832	36	64	92
1996	353	521	874	40	60	72
1997	352	507	859	41	59	89
1998	330	388	718	46	54	79
1999	432	451	883	49	51	102
2000	484	465	949	51	49	88
2001	418	372	790	53	47	109
2002	428	437	865	49	51	112
2003	363	460	823	44	56	126
2004	408	497	905	45	55	171
2005	376	510	886	42	58	140
2006	385	599	984	39	61	142
2007	405	676	1,081	37	63	140
2008	450	798	1,248	36	64	145
2009	450	753	1,203	37	63	145
2010	459	981	1,440	32	68	156
2011	466	1,059	1,525	31	69	165

Notes : Figures from 1985 include marriages by tourists visiting Seychelles

**MARRIAGES BY AGE OF BRIDE AND GROOM, 2011
RESIDENTS AND VISITORS**

Table 22(a)

AGE OF GROOM	AGE OF BRIDE									Total	
	15-19	20-24	25-29	30-34	35-39	40-44	45-49	50-54	55+		
15-19	1	1	1							3	0%
20-24	7	36	19	3	1	1	1			68	4%
25-29	8	65	162	48	9	1				293	19%
30-34	2	32	155	153	29	7	3			381	25%
35-39		9	38	103	95	19	5	1		270	18%
40-44		4	28	40	64	45	19	5	2	207	14%
45-49		1	12	24	24	35	34	11	4	145	10%
50-54			1	10	9	20	18	20	8	86	6%
55+			2	3	5	10	14	18	20	72	5%
TOTAL	18	148	418	384	236	138	94	55	34	1,525	
%	1	10	27	25	15	9	6	4	2	100	100%

**MARRIAGES BY AGE OF BRIDE AND GROOM, 2011
RESIDENTS ONLY**

Table 22(b)

AGE OF GROOM	AGE OF BRIDE									Total	
	15-19	20-24	25-29	30-34	35-39	40-44	45-49	50-54	55+		
15-19	1	1	1							3	1
20-24	7	24	11	1	1					44	9
25-29	6	34	36	11	7	1				95	20
30-34	2	18	40	21	4	4	1			90	19
35-39		4	10	15	22	5	2			58	12
40-44		1	7	8	22	17	10	4	1	70	15
45-49			5	8	11	10	13	3	2	52	11
50-54				1	6	7	5	9	5	33	7
55+				1	1	2	4	2	11	21	5
TOTAL	16	82	110	66	74	46	35	18	19	466	100
%	3	18	24	14	16	10	8	4	4	100	21

Source: National Bureau of Statistics /Civil Status

VISITOR ARRIVALS BY REGION OF RESIDENCE 2007 - 2011

(Numbers)

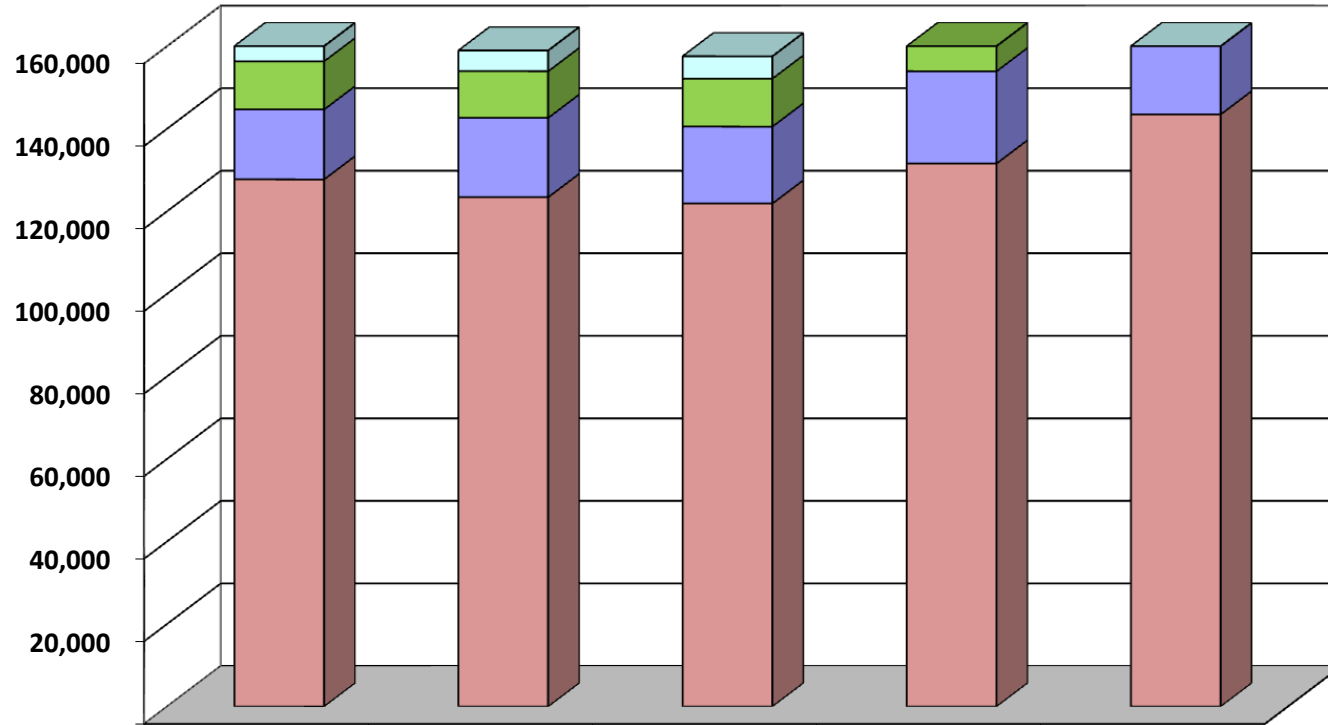

	2007	2008	2009	2010	2011
Other	4,932	5,001	5,386	5,053	5,850
Asia	11,665	11,292	11,634	15,534	20,563
Africa	16,945	19,228	18,635	22,353	24,580
Europe	127,731	123,431	121,886	131,589	143,483

Year

INTERNATIONAL MIGRATION AND TOURISM, 1997 - 2011

Table 23

Numbers

	<u>Migrants</u>		Residents (Short Absences)	<u>TOTAL</u>		TOTAL Visitors + Non-Visitors
	Long Term	Short Term		Non-Visitors	Visitors	
<u>ARRIVALS</u>						
1997	2,370	83	27,935	30,388	130,070	160,458
1998	2,966	265	28,738	31,969	128,258	160,227
1999	2,917	615	29,345	32,877	124,865	157,742
2000	2,425	381	31,997	34,803	130,046	164,849
2001	2,768	479	36,252	39,499	129,762	169,261
2002	2,517	670	47,075	50,262	132,246	182,508
2003	2,476	1,968	44,234	48,678	122,038	170,716
2004	2,324	3,141	42,436	47,901	120,765	168,666
2005	2,671	4,270	44,904	51,845	128,654	180,499
2006	2,941	5,792	46,742	55,475	140,627	196,102
2007	4,673	4,724	49,279	58,676	161,273	219,949
2008	7,280	3,214	44,507	55,001	158,952	213,953
2009	6,333	2,646	38,960	47,939	157,541	205,480
2010	5,816	3,747	46,089	55,652	174,529	230,181
2011	4,543	5,320	46,487	56,350	194,476	250,826
<u>DEPARTURES</u>						
1997	2,430	774	26,775	29,979	128,277	158,256
1998	2,533	995	27,581	31,109	127,055	158,164
1999	2,736	1,120	27,953	31,809	123,563	155,372
2000	3,465	952	31,464	35,881	126,990	162,871
2001	2,925	942	36,973	40,840	127,411	168,251
2002	2,922	1,661	47,978	52,561	127,992	180,553
2003	2,702	1,485	45,520	49,707	121,060	170,767
2004	2,671	1,483	44,131	48,285	119,769	168,054
2005	3,016	1,630	47,810	52,456	127,891	180,347
2006	3,214	2,143	49,708	55,065	137,841	192,906
2007	3,623	2,027	52,555	58,205	159,761	217,966
2008	5,872	2,087	46,120	54,079	157,521	211,600
2009	6,146	1,872	40,862	48,880	154,907	203,787
2010	5,177	5,142	48,467	58,786	171,113	229,899
2011	6,364	2,896	47,880	57,140	191,687	248,827

Source : National Bureau of Statistics from disembarkation cards

VISITOR ARRIVALS BY MODE OF TRANSPORT, 2010 - 2011

Table 24

	Number of visitors								
	TRANSIT			NON - TRANSIT			TOTAL VISITORS		
<u>Year/Month</u>	Air	Sea	Total	Air	Sea	Total	Air	Sea	Total
<u>2010</u>									
January	50	17	67	12,669	35	12,704	12,719	52	12,771
February	55	23	78	14,815	1	14,816	14,870	24	14,894
March	47	18	65	17,325	52	17,377	17,372	70	17,442
April	21	1	22	13,693	115	13,808	13,714	116	13,830
May	84	0	84	14,078	14	14,092	14,162	14	14,176
June	81	20	101	11,637	15	11,652	11,718	35	11,753
July	52	0	52	14,300	21	14,321	14,352	21	14,373
August	35	95	130	14,392	7	14,399	14,427	102	14,529
September	28	6	34	12,419	61	12,480	12,447	67	12,514
October	101	0	101	17,347	88	17,435	17,448	88	17,536
November	103	122	225	14,967	131	15,098	15,070	253	15,323
December	187	20	207	14,967	214	15,181	15,154	234	15,388
Total	844	322	1,166	172,609	754	173,363	173,453	1,076	174,529
<u>2011</u>									
January	89	35	124	13,412	264	13,676	13,501	299	13,800
February	17	27	44	14,791	33	14,824	14,808	60	14,868
March	28	3	31	16,846	29	16,875	16,874	32	16,906
April	24	11	35	19,137	10	19,147	19,161	21	19,182
May	26	8	34	14,017	8	14,025	14,043	16	14,059
June	38	4	42	13,096	7	13,103	13,134	11	13,145
July	54	3	57	16,514	17	16,531	16,568	20	16,588
August	42	0	42	19,220	0	19,220	19,262	0	19,262
September	104	3	107	13,132	5	13,137	13,236	8	13,244
October	212	0	212	18,826	27	18,853	19,038	27	19,065
November	119	177	296	16,060	3	16,063	16,179	180	16,359
December	161	192	353	17,519	126	17,645	17,680	318	17,998
Total	914	463	1,377	192,570	529	193,099	193,484	992	194,476

Source : National Bureau of Statistics from disembarkation cards

**RESIDENTIAL STATUS AND INTENTION OF MIGRANTS
2007 - 2011**

Table 25a

Number of migrants

Type	2007	2008	2009	2010	2011
<u>LONG TERM MIGRANTS</u>					
<u>ARRIVALS</u>					
Returning residents ⁽¹⁾	2,184	2,273	2,186	2,176	2,388
New immigrants ⁽²⁾	2,489	5,007	4,147	3,640	2,155
<u>DEPARTURES</u>					
Permanent leavers					
- Seychellois	872	1,042	912	1,047	1,015
- Other ⁽³⁾	1,547	3,534	4,043	4,130	3,956
Intention to return after a year or more	1,204	1,296	1,191	1,210	1,393
<u>ARRIVALS MINUS DEPARTURES</u>					
Long-term migrants	1,050	1,408	187	-571	-1,821
Short-term migrants	2,697	1,127	774	-185	2,424
Residents (short absences)	-3,276	-1,613	-1,902	-2,378	-1,393
TOTAL	471	922	-941	-3,134	-790

Source: National Bureau of Statistics from disembarkation and embarkation cards

Notes:

⁽¹⁾ Residents returning after an absence of more than 12 months

⁽²⁾ Intending to stay for more than 12 months

⁽³⁾ Residents for more than 12 months

AGE AND SEX DISTRIBUTION OF MIGRANTS - 2011

Table 25(b)

Sex/Age	Number of migrants											TOTAL BOTH SEXES	
	<u>MALES</u>					Total Males	<u>FEMALES</u>						Total Females
	0 - 14	15 - 29	30 - 44	45 - 64	65+		0 - 14	15 - 29	30 - 44	45 - 64	65+		
LONG-TERM MIGRANTS													
ARRIVALS													
Returning residents	159	239	265	246	55	964	216	269	369	458	112	1,424	2,388
New immigrants	42	804	770	148	2	1,766	37	178	141	33	0	389	2,155
DEPARTURES													
Permanent:-													
Seychellois	63	87	111	121	20	402	61	119	166	225	42	613	1,015
Other	69	1,342	1,551	455	23	3,440	56	169	185	92	14	516	3,956
Intention to return after one year or more	99	214	146	151	20	630	103	222	181	223	34	763	1,393
NET MIGRATION													
Long-term migrants	-30	-600	-773	-333	-6	-1,742	33	-63	-22	-49	22	-79	-1,821
Short-term migrants	-3	820	1169	590	-11	2,565	7	-24	-10	-86	-28	-141	2,424
Residents (short absences)	-96	-746	-1103	-401	35	-2,311	-62	78	287	515	100	918	-1,393
TOTAL NET MIGRATION	-129	-526	-707	-144	18	-1,488	-22	-9	255	380	94	698	-790

Source: National Bureau of Statistics from disembarkation and embarkation cards

DEPARTURE OF RESIDENTS BY CONTINENT OF DESTINATION - 2011

Table 26

Numbers

Continent of Destination	LONG TERM DEPARTURES (more than 1 year)			SHORT TERM DEPARTURES			Total Departures
	Seychellois	Non Seychellois	Total long term	Seychellois	Non Seychellois	Total short term	
Europe	1,314	1,166	2,480	6,073	4,932	11,005	13,485
Africa	262	813	1,075	13,502	4,611	18,113	19,188
Asia	478	4,501	4,979	12,102	5,717	17,819	22,798
Oceania	176	163	339	274	161	435	774
America	178	209	387	233	275	508	895
TOTAL	2,408	6,852	9,260	32,184	15,696	47,880	57,140

Source: National Bureau of Statistics from embarkation cards

DEPARTURE OF RESIDENTS BY PURPOSE OF VISIT - 2011

Table 27

Numbers

Purpose of visit	LONG TERM DEPARTURES (more than 1 year)			SHORT TERM DEPARTURES (less than 1 year)			Total Departures
	Seychellois	Non Seychellois	Total long term	Seychellois	Non Seychellois	Total short term	
Holiday	185	0	185	21,749	12,873	34,622	34,807
Emigration	1,705	828	2,533	18	4	22	2,555
Education	309	13	322	1,082	76	1,158	1,480
Business/Employment	182	5	187	5,404	2,014	7,418	7,605
End of contract	0	6,006	6,006	0	376	376	6,382
Medical treatment	1	0	1	1,080	155	1,235	1,236
Crew	0	0	0	792	13	805	805
Other	26		26	2,059	185	2,244	2,270
TOTAL	2,408	6,852	9,260	32,184	15,696	47,880	57,140

Source: National Bureau of Statistics from embarkation cards

VISITORS : SUMMARY DATA, 2007 - 2011

Table 28

	2007	2008	2009	2010	2011
VISITOR ARRIVALS ('000)	161.3	159.0	157.5	174.5	194.5
AVERAGE LENGTH OF STAY (NIGHTS)	9.9	10.1	10.2	10.4	10.0
VISITOR NIGHTS (000) ⁽¹⁾	1,597	1,606	1,607	1,815	1,938
PURPOSE OF VISIT (% of total)					
Holiday	91.1	89.3	90.1	89.8	90.5
Business/holiday and business	4.8	6.2	6.5	5.9	3.5
Transit/other	4.1	4.5	3.4	4.3	6.0
VISITOR ARRIVALS BY COUNTRY OF RESIDENCE (% of total)					
Europe	79.2	77.7	77.4	75.4	73.8
France	19.8	19.7	19.9	20.1	20.2
UK and Eire	10.5	8.7	7.2	7.1	6.9
Italy	15.8	15.0	16.6	14.7	13.2
Germany	12.0	13.4	12.5	12.2	12.2
Switzerland	3.4	3.3	3.6	3.7	3.9
Other Europe	17.6	17.6	17.6	17.6	17.4
Africa	10.5	12.1	11.8	12.8	12.6
Other	10.3	10.3	10.8	11.8	13.6
Commercial banks' purchases of foreign exchange from tourism sector (Rm) ⁽²⁾	1,194	1,236	2,007	2,451	2,570
CRUISE SHIP PASSENGERS ('000) ⁽³⁾	9.9	14.5	19.8	15.6	31.4

Source: National Bureau of Statistics

Notes:

⁽¹⁾ Visitor arrivals times average length of stay

⁽²⁾ Not adjusted for purchases from residents and sales to visitors returning home

⁽³⁾ Not included as visitors

VISITOR ARRIVALS AND AVERAGE LENGTH OF STAY, 2002 - 2011

Table 29

	Jan	Feb	Mar	Apr	May	Jun	Jul	Aug	Sep	Oct	Nov	Dec	Year
(Numbers)													
2002	9,770	13,365	15,125	10,830	8,915	8,190	10,651	11,244	10,239	11,767	10,208	11,942	132,246
2003	8,683	11,843	12,282	12,518	9,671	8,191	9,832	9,970	8,771	10,116	9,458	10,703	122,038
2004	9,787	10,954	10,698	10,515	9,188	7,483	9,975	10,919	8,123	11,344	9,839	11,940	120,765
2005	10,144	10,213	12,667	10,615	7,658	7,895	10,502	12,444	9,381	12,446	12,240	12,449	128,654
2006	11,920	12,528	11,237	12,702	8,321	8,964	11,588	13,666	11,089	13,867	11,134	13,611	140,627
2007	11,170	14,543	15,557	14,709	9,967	10,332	13,704	14,149	12,491	16,729	13,290	14,632	161,273
2008	12,799	14,863	16,481	15,063	11,200	9,546	13,128	14,139	11,410	14,189	12,815	13,319	158,952
2009	11,256	12,552	14,056	14,444	11,746	10,725	12,689	14,192	12,236	15,115	14,279	14,251	157,541
2010	12,771	14,894	17,442	13,830	14,176	11,753	14,373	14,529	12,514	17,536	15,323	15,388	174,529
2011	13,800	14,868	16,906	19,182	14,059	13,145	16,588	19,262	13,244	19,065	16,359	17,998	194,476
(Percentage change)													
02/01	-12	9	17	-3	-3	-6	-9	-4	1	8	11	12	2
03/02	-11	-11	-19	16	8	0	-8	-11	-14	-14	-7	-10	-8
04/03	13	-8	-13	-16	-5	-9	1	10	-7	12	4	12	-1
05/04	4	-7	18	1	-17	6	5	14	15	10	24	4	7
06/05	18	23	-11	20	9	14	10	10	18	11	-9	9	9
07/06	-6	16	38	16	20	15	18	4	13	21	19	8	15
08/07	15	2	6	2	12	-8	-4	0	-9	-15	-4	-9	-1
09/08	-12	-16	-15	-4	5	12	-3	0	7	7	11	7	-1
10/09	13	19	24	-4	21	10	13	2	2	16	7	8	11
11/10	8	0	-3	39	-1	12	15	33	6	9	7	17	11
(Nights)													
<u>AVERAGE LENGTH OF STAY</u> ⁽¹⁾													
2002	10.3	9.1	9.6	9.9	10.4	10.5	10.5	11.4	10.4	10.0	9.8	9.8	10.1
2003	10.9	8.9	9.3	9.3	10.1	10.3	10.6	11.4	10.8	10.2	9.9	10.1	10.1
2004	10.1	9.4	10.2	9.6	10.0	10.0	10.4	11.0	10.7	10.0	9.8	9.3	10.0
2005	9.3	9.5	9.2	9.9	9.8	9.5	10.2	10.6	10.5	9.8	8.8	9.2	9.7
2006	9.6	9.1	9.6	9.6	9.7	9.8	10.4	10.8	10.4	9.3	9.9	9.6	9.8
2007	10.2	8.9	9.7	9.9	10.0	10.1	10.4	11.1	10.5	9.0	9.7	9.6	9.9
2008	9.5	9.2	10.3	10.0	10.2	10.3	10.6	11.3	10.7	9.9	10.0	9.8	10.1
2009	10.5	9.5	10.1	10.0	9.9	9.8	10.5	11.6	10.4	9.8	10.0	9.9	10.2
2010	11.4	10.0	9.9	10.5	10.2	10.1	10.6	11.8	10.3	9.8	9.7	9.8	10.4
2011	10.9	10.0	10.0	9.6	9.6	9.8	9.9	11.6	9.8	9.6	9.4	9.6	10.0

Source: National Bureau of Statistics from disembarkation cards

Notes:

⁽¹⁾ Length of stay is calculated from immigration records from departing visitors

VISITOR ARRIVALS BY PURPOSE OF VISIT, 2008 - 2011

Table 30

Number of visitors

	Jan	Feb	Mar	Apr	May	Jun	Jul	Aug	Sep	Oct	Nov	Dec	Year
<u>2008-Total</u>	<u>12,799</u>	<u>14,863</u>	<u>16,481</u>	<u>15,063</u>	<u>11,200</u>	<u>9,546</u>	<u>13,128</u>	<u>14,139</u>	<u>11,410</u>	<u>14,189</u>	<u>12,815</u>	<u>13,319</u>	<u>158,952</u>
Holiday	10,274	12,631	14,958	13,817	10,219	8,558	11,415	13,194	10,287	13,040	11,229	12,390	142,012
Business	744	757	1,003	922	769	692	715	576	731	829	912	584	9,234
Holiday/Business	34	52	56	71	41	59	35	21	44	42	59	53	567
Transit	1,543	1,159	279	37	52	26	23	86	22	25	246	110	3,608
Other/not stated	204	264	185	216	119	211	940	262	326	253	369	182	3,531
<u>2009-Total</u>	<u>11,256</u>	<u>12,552</u>	<u>14,056</u>	<u>14,444</u>	<u>11,746</u>	<u>10,725</u>	<u>12,689</u>	<u>14,192</u>	<u>12,236</u>	<u>15,115</u>	<u>14,279</u>	<u>14,251</u>	<u>157,541</u>
Holiday	9,695	11,290	12,904	13,557	10,774	9,709	11,604	13,272	11,082	13,472	12,033	12,611	142,003
Business	678	546	872	649	708	693	821	664	751	1,215	1,120	869	9,586
Holiday/Business	54	47	74	44	47	66	32	32	44	61	47	40	588
Transit	640	560	90	70	91	53	35	34	26	21	162	119	1,901
Other/not stated	189	109	116	124	126	204	197	190	333	346	917	612	3,463
<u>2010-Total</u>	<u>12,771</u>	<u>14,894</u>	<u>17,442</u>	<u>13,830</u>	<u>14,176</u>	<u>11,753</u>	<u>14,373</u>	<u>14,529</u>	<u>12,514</u>	<u>17,536</u>	<u>15,323</u>	<u>15,388</u>	<u>174,529</u>
Holiday	10,604	12,774	16,057	12,606	12,765	10,549	12,996	13,436	11,492	15,858	13,508	14,017	156,662
Business	845	955	967	820	802	532	810	593	743	1,102	1,122	563	9,854
Holiday/Business	36	35	51	43	29	29	30	33	38	54	66	36	480
Transit	67	78	65	22	84	101	52	130	34	101	225	207	1,166
Other/not stated	1,219	1,052	302	339	496	542	485	337	207	421	402	565	6,367
<u>2011-Total</u>	<u>13,800</u>	<u>14,868</u>	<u>16,906</u>	<u>19,182</u>	<u>14,059</u>	<u>13,145</u>	<u>16,588</u>	<u>19,262</u>	<u>13,244</u>	<u>19,065</u>	<u>16,359</u>	<u>17,998</u>	<u>194,476</u>
Holiday	12,400	13,549	15,199	17,702	12,785	11,422	15,418	16,714	11,998	17,552	14,618	16,576	175,933
Business	538	660	744	494	531	472	477	306	540	672	633	387	6,454
Holiday/Business	51	45	44	30	28	25	30	11	22	43	30	22	381
Transit	124	43	31	35	34	42	57	42	107	212	296	353	1,376
Other/not stated	687	571	888	921	681	1,184	606	2,189	577	586	782	660	10,332

Source: National Bureau of Statistics from disembarkation cards

VISITOR STATISTICS: QUARTERLY SUMMARY, 2002 - 2011

Table 31

Year Quarter	Visitor arrivals				Country of present residence (%)							
	(No.)	Holiday	Business/ holiday	Transit/ Other	France	UK/Eire	Italy	Germany	Switzerland	Total Europe	Africa	Other
2002	132,246	89	5	6	21	15	15	12	4	80	11	10
2003	122,038	90	5	5	21	16	15	13	4	82	11	7
2004	120,765	90	6	5	22	15	14	13	4	81	10	8
2005	128,654	90	5	5	21	13	14	13	3	80	10	10
2006	140,627	91	5	4	19	11	17	14	4	81	10	9
2007	161,273	91	5	4	20	11	16	12	3	79	11	10
2008	158,952	89	6	5	20	9	15	13	3	78	12	10
2009	157,541	90	7	3	20	7	17	13	4	77	12	11
2010	174,529	90	6	4	20	7	15	12	4	75	13	12
2011	194,476	90	4	6	20	7	13	12	4	74	13	14
<u>2009</u>												
Q1	37,864	90	6	5	24	7	16	13	3	81	10	9
Q2	36,915	92	6	2	19	8	18	13	4	78	12	10
Q3	39,117	92	6	2	16	9	23	12	3	79	10	11
Q4	43,645	87	8	5	20	6	11	13	5	73	15	13
<u>2010</u>												
Q1	45,107	87	6	6	23	5	14	12	4	76	12	13
Q2	39,759	90	6	4	19	8	16	12	4	76	13	11
Q3	41,416	92	5	3	16	9	20	13	3	77	11	12
Q4	48,247	90	6	4	22	7	10	13	4	74	15	11
<u>2011</u>												
Q1	45,574	90	5	5	26	5	12	10	3	77	11	12
Q2	46,386	90	3	6	19	8	14	12	4	74	12	14
Q3	49,094	90	3	7	15	8	19	13	4	73	13	13
Q4	53,422	91	3	5	20	6	8	14	5	71	14	15

Source: National Bureau of Statistics from disembarkation cards

**VISITOR ARRIVALS BY COUNTRY OF RESIDENCE
2007 - 2011**

Country of residence	2007	2008	2009	2010	2011
<u>TOTAL</u>	<u>161,273</u>	<u>158,952</u>	<u>157,541</u>	<u>174,529</u>	<u>194,476</u>
<u>EUROPE</u>	<u>127,731</u>	<u>123,431</u>	<u>121,886</u>	<u>131,589</u>	<u>143,483</u>
France	31,894	31,386	31,341	35,026	39,370
UK & Eire	16,952	13,816	11,350	12,390	13,335
Germany	19,421	21,222	19,736	21,314	23,706
Italy	25,546	23,818	26,114	25,602	25,674
Switzerland	5,467	5,268	5,597	6,523	7,644
Austria	3,316	3,070	2,852	3,446	3,745
Belgium & Luxembourg	2,557	2,520	2,486	2,678	2,958
Netherlands	1,368	1,377	1,297	1,435	1,747
Scandinavia	3,313	3,325	2,493	3,159	3,373
Spain & Portugal	3,959	2,851	3,002	3,179	3,356
CIS	7,407	8,200	9,586	10,578	11,042
Other Europe	6,531	6,578	6,032	6,259	7,533
<u>AFRICA</u>	<u>16,945</u>	<u>19,228</u>	<u>18,635</u>	<u>22,353</u>	<u>24,580</u>
Reunion	2,347	2,834	3,389	4,483	4,789
Mauritius	3,159	4,086	3,476	3,631	3,867
East Africa (1)	1,320	1,267	1,160	1,383	1,622
South Africa	8,106	8,219	8,208	10,425	10,559
Other Southern Africa (2)	403	456	491	646	834
Other Africa	1,610	2,366	1,911	1,785	2,909
<u>ASIA</u>	<u>11,665</u>	<u>11,292</u>	<u>11,634</u>	<u>15,534</u>	<u>20,563</u>
Israel	2,315	1,397	436	665	661
Middle East	4,932	5,424	6,370	8,264	12,206
Indian Sub-continent	1,642	1,823	2,150	3,519	3,152
Hong Kong	100	91	73	98	129
Japan	489	392	378	299	541
Singapore	371	523	511	625	526
Other Far East	1,816	1,642	1,716	2,064	3,348
<u>OCEANIA</u>	<u>1,017</u>	<u>838</u>	<u>845</u>	<u>1,093</u>	<u>1,120</u>
<u>AMERICA</u>	<u>3,915</u>	<u>4,163</u>	<u>4,541</u>	<u>3,960</u>	<u>4,730</u>
USA	2,873	3,116	3,573	2,789	3,211
Other America	1,042	1,047	968	1,171	1,519

Source: National Bureau of Statistics from disembarkation cards

Notes:

⁽¹⁾ East Africa includes: Kenya, Tanzania and Uganda only

⁽²⁾ Botswana, Lesotho, Swaziland, Namibia, Zambia, Malawi and Zimbabwe

VISITOR ARRIVALS BY COUNTRY OF RESIDENCE AND MONTH - 2011

Table 33

Number of visitors

Country of residence	Jan	Feb	Mar	Apr	May	Jun	Jul	Aug	Sep	Oct	Nov	Dec	Total
TOTAL	13,800	14,868	16,906	19,182	14,059	13,145	16,588	19,262	13,244	19,065	16,359	17,998	194,476
EUROPE	10,172	11,841	12,972	14,577	10,568	9,234	12,039	13,787	10,151	14,907	11,714	11,521	143,483
France	2,945	4,421	4,689	4,511	2,875	1,599	2,648	2,865	1,874	4,269	3,736	2,938	39,370
UK & Eire	740	831	859	1,536	1,295	1,081	1,271	1,362	1,097	1,278	898	1,087	13,335
Germany	1,210	1,555	1,781	2,154	1,653	1,880	2,053	2,084	2,019	3,034	2,572	1,711	23,706
Italy	1,450	1,642	2,367	2,345	1,937	2,227	2,419	4,467	2,481	1,845	1,041	1,453	25,674
Switzerland	389	587	475	894	460	324	851	461	560	1,334	657	652	7,644
Austria	247	367	252	345	273	198	368	358	278	362	292	405	3,745
Belgium & Luxembourg	151	155	264	378	202	161	265	177	156	505	248	296	2,958
Netherlands	59	114	108	182	109	160	242	146	120	168	160	179	1,747
Scandinavia	327	427	287	318	108	220	337	120	171	376	300	382	3,373
Spain & Portugal	116	137	187	332	245	320	428	478	382	261	198	272	3,356
Russia	1,536	644	774	739	842	413	479	517	441	695	749	1,011	8,840
CIS	306	132	260	153	182	172	124	133	83	129	201	327	2,202
Other Europe	696	829	669	690	387	479	554	619	489	651	662	808	7,533
AFRICA	1,954	1,407	1,811	2,155	1,677	1,640	2,172	2,989	1,371	2,293	1,646	3,465	24,580
Reunion	691	157	460	297	430	196	603	618	143	550	185	459	4,789
Mauritius	278	246	259	304	227	228	373	846	215	321	277	293	3,867
East Africa ⁽¹⁾	65	150	126	155	96	165	127	94	159	154	143	188	1,622
South Africa	688	619	698	1,158	700	860	771	587	651	838	835	2,154	10,559
Other S Africa ⁽²⁾	27	82	105	60	91	36	51	42	50	74	42	174	834
Other Africa	205	153	163	181	133	155	247	802	153	356	164	197	2,909
ASIA	1,136	1,248	1,709	2,007	1,483	1,843	1,782	2,027	1,263	1,369	2,513	2,183	20,563
Israel	429	332	815	694	572	1,121	794	941	470	323	1,190	807	8,488
Middle East	94	318	294	680	270	249	368	385	235	402	605	479	4,379
Indian Sub Continent	279	222	262	226	342	233	217	291	124	227	308	421	3,152
China	150	204	166	229	102	100	188	201	222	236	161	165	2,124
Other Far East	184	172	172	178	197	140	215	209	212	181	249	311	2,420
OCEANIA	113	43	57	99	80	81	104	63	98	75	93	214	1,120
AMERICA	425	329	357	344	251	347	491	396	361	421	393	615	4,730
USA	239	239	238	232	193	250	360	307	224	251	264	414	3,211
Other America	186	90	119	112	58	97	131	89	137	170	129	201	1,519

Source: National Statistics Bureau from disembarkation cards

Notes:

(1) East Africa includes: Kenya, Tanzania, Uganda. (2) Botswana, Lesotho, Swaziland, Namibia, Zambia, Malawi and Zimbabwe.

QUARTERLY VISITOR ARRIVALS BY COUNTRY OF RESIDENCE, 2009 - 2011

Table 34

Number of visitors

Country of residence	2009				2010				2011			
	Q1	Q2	Q3	Q4	Q1	Q2	Q3	Q4	Q1	Q2	Q3	Q4
TOTAL	37,864	36,915	39,159	43,610	45,107	39,759	41,416	48,247	45,574	46,386	49,094	53,422
EUROPE	30,585	28,846	30,763	31,692	34,092	30,105	31,771	35,621	34,985	34,379	35,977	38,142
France	9,037	7,121	6,317	8,866	10,171	7,740	6,639	10,476	12,055	8,985	7,387	10,943
UK & Eire	2,494	2,775	3,414	2,667	2,245	3,317	3,587	3,241	2,430	3,912	3,730	3,263
Germany	4,781	4,647	4,854	5,454	5,199	4,573	5,179	6,363	4,546	5,687	6,156	7,317
Italy	6,030	6,632	8,799	4,653	6,352	6,172	8,197	4,881	5,459	6,509	9,367	4,339
Switzerland	1,097	1,278	1,237	1,985	1,641	1,442	1,400	2,040	1,451	1,678	1,872	2,643
Austria	811	591	699	751	937	685	785	1,039	866	816	1,004	1,059
Belgium & Luxembourg	409	759	616	702	478	654	711	835	570	741	598	1,049
Netherlands	229	374	354	340	212	313	374	536	281	451	508	507
Scandinavia	733	520	412	828	938	523	673	1,025	1,041	646	628	1,058
Spain & Portugal	356	670	1,112	864	570	721	1,168	720	440	897	1,288	731
C.I.S	2,787	2,243	1,616	2,940	3,396	2,764	1,719	2,699	3,652	2,501	1,777	3,112
Other Europe	1,821	1,236	1,333	1,642	1,953	1,201	1,339	1,766	2,194	1,556	1,662	2,121
AFRICA	3,882	4,333	4,035	6,385	5,325	5,118	4,665	7,245	5,172	5,472	6,532	7,404
Reunion	859	611	661	1,258	1,183	927	980	1,393	1,308	923	1,364	1,194
Mauritius	738	770	766	1,202	931	868	837	995	783	759	1,434	891
East Africa ⁽¹⁾	222	283	218	437	287	310	334	452	341	416	380	485
South Africa	1,541	2,140	1,824	2,703	2,376	2,487	1,967	3,595	2,005	2,718	2,009	3,827
Other S. Africa ⁽²⁾	101	100	130	160	124	173	150	199	214	187	143	290
Other Africa	421	429	436	625	424	353	397	611	521	469	1,202	717
ASIA	1,961	2,619	3,222	3,832	4,563	3,366	3,747	3,858	4,093	5,333	5,072	6,065
Israel	41	40	59	296	278	50	298	39	33	282	57	289
Middle East	962	1,588	2,059	1,761	2,079	1,914	2,015	2,256	2,249	3,304	3,136	3,517
Ind Sub-Cont.	281	467	428	974	1,477	744	530	768	763	801	632	956
Hong Kong	11	22	15	25	22	15	25	73	20	30	37	42
Japan	99	66	142	71	66	142	71	378	107	92	186	156
Singapore	131	116	137	127	116	137	127	511	137	109	133	147
China	219	140	201	359	140	201	359	919	520	431	611	562
Other Far East	217	180	181	219	385	163	322	-1,086	264	284	280	396
OCEANIA	194	174	236	248	227	246	308	312	213	260	265	382
AMERICA	1,242	943	903	1,453	900	924	925	1,211	1,111	942	1,248	1,429
USA	999	716	708	1,150	624	680	675	810	716	675	891	929
Other America	243	227	195	303	276	244	250	401	395	267	357	500

Source: National Bureau of Statistics from disembarkation cards

Notes:

(1) East Africa includes: Kenya, Tanzania, Uganda. (2) Botswana, Lesotho, Swaziland, Namibia, Zambia, Malawi and Zimbabwe

QUARTERLY VISITOR ARRIVALS, 2009 - 2011

Table 35

Country of residence	2009					2010					2011				
	Q1	Q2	Q3	Q4	TOTAL	Q1	Q2	Q3	Q4	TOTAL	Q1	Q2	Q3	Q4	TOTAL
GRAND TOTAL	37,864	36,915	39,117	43,645	157,541	45,107	39,765	41,418	48,245	174,529	45,574	46,386	49,094	53,422	194,476
EUROPE TOTAL	30,585	28,846	30,763	31,692	121,886	34,092	30,105	31,771	35,621	131,589	34,985	34,379	35,977	38,142	143,483
Eire	13	17	20	8	58	3	27	29	9	68	7	15	11	11	44
U.K.	2,481	2,758	3,394	2,659	11,292	2,242	3,290	3,558	3,232	12,322	2,423	3,897	3,719	3,252	13,291
France	9,037	7,121	6,317	8,866	31,341	10,171	7,740	6,639	10,476	35,026	12,055	8,985	7,387	10,943	39,370
Germany	4,781	4,647	4,854	5,454	19,736	5,199	4,573	5,179	6,363	21,314	4,546	5,687	6,156	7,317	23,706
Italy	6,030	6,632	8,799	4,653	26,114	6,352	6,172	8,197	4,881	25,602	5,459	6,509	9,367	4,339	25,674
Switzerland	1,097	1,278	1,237	1,985	5,597	1,641	1,442	1,400	2,040	6,523	1,451	1,678	1,872	2,643	7,644
Austria	811	591	699	751	2,852	937	685	785	1,039	3,446	866	816	1,004	1,059	3,745
Belgium	375	659	515	636	2,185	386	570	607	684	2,247	459	623	481	949	2,512
Luxembourg	34	100	101	66	301	92	84	104	151	431	111	118	117	100	446
Netherlands	229	374	354	340	1,297	212	313	374	536	1,435	281	451	508	507	1,747
Denmark	277	140	166	154	737	247	97	219	164	727	218	199	196	201	814
Finland	167	87	62	202	518	250	99	114	231	694	236	99	85	199	619
Norway	123	100	108	151	482	178	118	192	267	755	191	177	223	265	856
Sweden	166	193	76	321	756	263	209	148	363	983	396	171	124	393	1,084
Portugal	63	86	145	109	403	115	171	193	73	552	84	247	140	116	587
Spain	293	584	967	755	2,599	455	550	975	647	2,627	356	650	1,148	615	2,769
Greece	166	134	259	136	695	119	112	256	111	598	396	171	124	393	1,084
Yugoslavia	2	-	-	-	2	-	-	-	-	-	-	-	-	-	-
Poland	287	189	148	200	824	306	200	174	281	961	349	179	211	266	1,005
C.I.S.	698	507	340	657	2,202	3,652	2,501	1,777	3,112	11,042	3,652	2,501	1,777	3,112	11,042
Other	3,455	2,649	2,202	3,589	11,895	1,272	1,152	851	961	4,236	1,449	1,206	1,327	1,462	5,444
AFRICA TOTAL	3,882	4,333	4,035	6,385	18,635	5,325	5,124	4,665	7,245	22,353	5,172	5,472	6,532	7,404	24,580
Mauritius	738	770	766	1,202	3,476	931	868	837	995	3,631	783	759	1,434	891	3,867
Reunion	859	611	661	1,258	3,389	1,183	927	980	1,393	4,483	1,308	923	1,364	1,194	4,789
Kenya	176	203	169	322	870	195	232	254	337	1,018	226	266	305	366	1,163
Tanzania	23	45	29	39	136	67	57	55	50	229	69	102	52	51	274
Uganda	23	35	20	76	154	25	21	25	65	136	46	48	23	68	185
South Africa	1,541	2,140	1,824	2,703	8,208	2,376	2,487	1,967	3,595	10,425	2,005	2,718	2,009	3,827	10,559
Botswana	24	21	19	22	86	36	37	47	42	162	31	53	27	74	185
Lesotho	4	-	5	4	13	4	-	5	4	13	4	2	1	7	14
Swaziland	7	3	9	4	23	6	12	18	28	64	34	11	13	15	73
Zimbabwe	36	17	38	53	144	25	69	21	46	161	73	52	28	100	253
Malawi	2	4	5	4	15	5	5	3	8	21	18	5	8	5	36
Zambia	18	20	19	37	94	11	16	32	33	92	36	28	37	45	146
Djibouti	22	15	28	26	91	15	17	4	12	48	11	14	26	11	62
Ethiopia	15	21	9	32	77	11	9	14	12	46	22	8	17	32	79
Madagascar	134	65	41	76	316	72	57	62	158	349	74	44	405	67	590
Mozambique	13	8	26	15	62	13	6	21	12	52	29	30	41	31	131
Algeria	5	6	8	13	32	5	6	8	13	32	89	7	21	9	126
Egypt	25	22	14	31	92	25	46	30	48	149	34	34	19	51	138
Libya	4	4	21	15	44	5	8	20	8	41	6	8	2	4	20
Sudan	11	8	20	11	50	6	5	20	24	55	17	13	25	13	68
Ghana	5	7	19	42	73	7	7	10	19	43	7	12	43	43	105
Rwanda	11	24	8	16	59	2	14	12	17	45	4	4	5	7	20
Nigeria	55	88	91	112	346	38	50	50	68	206	25	81	55	45	206
Zaire	-	-	-	-	-	10	7	19	23	59	8	16	16	16	56
Other	131	196	186	272	785	252	161	151	235	793	213	234	556	432	1,435

Table 35 (continued)

Country of residence	2009					2010					2011				
	Q1	Q2	Q3	Q4	TOTAL	Q1	Q2	Q3	Q4	TOTAL	Q1	Q2	Q3	Q4	TOTAL
ASIA TOTAL	1,961	2,619	3,222	3,832	11,634	4,563	3,366	3,749	3,856	15,534	4,093	5,333	5,072	6,065	20,563
Bahrain	30	103	91	136	360	36	94	96	54	280	26	90	49	99	264
Iran	48	18	2	16	84	47	15	36	24	122	71	34	45	38	188
Israel	41	40	59	296	436	278	50	298	39	665	33	282	57	289	661
Kuwait	43	24	19	55	141	26	30	62	64	182	30	42	51	81	204
Oman	10	26	12	20	68	10	13	21	16	60	19	21	30	25	95
Qatar	216	353	276	188	1,033	138	334	297	352	1,121	264	345	367	414	1,390
Saudi Arabia	79	162	168	194	603	171	152	200	262	785	220	287	291	414	1,212
U.A.E.	514	834	1,396	1,098	3,842	1,609	1,200	1,169	1,409	5,387	1,576	2,387	2,205	2,320	8,488
Yemen	2	1	5	2	10	1	0	0	4	5	2	0	1	2	5
Other Middle East	20	67	90	52	229	41	76	136	69	322	1	0	0	0	1
India	185	348	297	786	1,616	1,108	571	395	597	2,671	584	679	366	751	2,380
Pakistan	16	21	22	34	93	45	19	36	17	117	57	40	49	66	212
Sri-Lanka	59	60	65	48	232	51	55	50	52	208	65	41	84	67	257
Other Indian sub continent	21	38	44	106	209	273	99	49	102	523	16	5	8	26	55
China	219	140	201	359	919	282	189	383	224	1,078	520	431	611	562	2,124
Hong Kong	11	22	15	25	73	20	19	30	29	98	20	30	37	42	129
Indonesia	35	23	13	25	96	28	32	28	37	125	49	27	49	49	174
Japan	99	66	142	71	378	55	73	84	87	299	107	92	186	156	541
Korea	36	11	11	26	84	63	40	50	61	214	93	115	95	156	459
Malaysia	33	32	36	58	159	32	26	45	44	147	39	43	56	37	175
Philippines	78	45	46	47	216	67	36	53	70	226	50	42	30	91	213
Singapore	131	116	137	127	511	114	190	139	182	625	137	109	133	147	526
Taiwan	1	20	30	7	58	0	6	39	4	49	8	5	14	9	36
Thailand	30	38	34	47	149	62	41	42	56	201	19	45	28	34	126
Other Far East	4	11	11	9	35	6	6	11	1	24	87	141	230	190	648
AMERICA TOTAL	1,242	943	903	1,453	4,541	900	924	925	1,211	3,960	1,111	942	1,248	1,429	4,730
Canada	142	111	94	146	493	130	130	139	241	640	195	124	145	202	666
U.S.A.	999	716	708	1,150	3,573	624	680	675	810	2,789	716	675	891	929	3,211
Mexico	6	13	14	40	73	12	13	5	29	59	11	22	15	31	79
Argentina	37	16	28	34	115	59	22	17	28	126	68	26	72	42	208
Brazil	21	62	17	39	139	40	50	28	42	160	78	35	92	143	348
Other	37	25	42	44	148	35	29	61	61	186	43	60	33	82	218
OCEANIA TOTAL	194	174	194	283	845	227	246	308	312	1,093	213	260	265	382	1,120
Australia	140	141	167	227	675	190	211	271	256	928	182	230	224	344	980
New Zealand	18	29	22	52	121	32	27	31	31	121	20	23	31	37	111
Other	36	4	5	4	49	5	8	6	25	44	11	7	10	1	29

Source: National Bureau of Statistics from disembarkation cards

VISITOR DEPARTURES: DISTRIBUTION OF LENGTH OF STAY, 2001 - 2011

Table 36

	Length of stay (% nights)									Total	Average length of stay (nights)
	0	1 - 2	3 - 6	7 - 8	9 - 13	14 - 15	16 - 20	21 - 28	29+		
2001	2	4	18	27	28	12	5	3	2	100	10.4
2002	2	4	21	22	31	9	5	3	2	100	10.1
2003	2	4	21	22	33	10	5	3	1	100	10.1
2004	2	4	21	22	33	9	5	2	2	100	10.0
2005	3	5	20	23	30	11	4	3	1	100	9.7
2006	2	4	19	24	30	12	4	3	1	100	9.8
2007	1	4	20	25	31	12	4	2	1	100	9.9
2008	1	4	20	23	32	11	4	3	2	100	10.1
2009	1	3	21	23	32	11	5	3	2	100	10.2
2010	1	3	20	25	30	12	4	3	2	100	10.4
2011	1	4	20	24	32	11	4	3	2	100	10.0
<u>2010</u>											
Jan	0	2	19	24	32	10	5	4	3	100	11.4
Feb	1	4	26	25	27	10	4	2	2	100	10.0
Mar	0	3	25	24	31	10	3	2	2	100	9.9
Apr	1	2	22	23	32	10	5	3	2	100	10.5
May	0	4	19	28	31	11	3	2	2	100	10.2
Jun	1	4	18	27	31	13	3	2	2	100	10.1
Jul	0	3	18	23	32	15	4	3	2	100	10.6
Aug	0	3	13	21	31	17	8	5	3	100	11.8
Sep	0	4	18	24	30	15	4	2	2	100	10.3
Oct	1	2	20	26	31	15	3	2	1	100	9.8
Nov	1	4	20	28	28	11	4	2	1	100	9.7
Dec	1	5	23	27	26	10	4	3	2	100	9.8
<u>2011</u>											
Jan	0	3	14	26	32	12	6	4	3	100	10.9
Feb	1	4	20	27	28	12	3	3	2	100	10.0
Mar	0	4	19	28	32	10	3	2	2	100	10.0
Apr	1	3	19	28	33	11	3	2	1	100	9.6
May	1	3	18	29	33	10	4	2	1	100	9.6
Jun	1	4	22	24	31	10	3	3	2	100	9.8
Jul	1	4	20	22	33	13	4	3	1	100	9.9
Aug	0	2	14	16	39	15	7	4	2	100	11.6
Sep	1	4	23	21	32	12	4	2	1	100	9.8
Oct	1	3	21	23	34	12	4	2	1	100	9.6
Nov	1	4	22	25	30	11	4	2	1	100	9.4
Dec	1	5	26	23	26	10	4	3	2	100	9.6

Source: National Bureau of Statistics from disembarkation cards

AVERAGE LENGTH OF STAY, 2007 - 2011

Table 37

Length of stay (nights)	2007	2008	2009	2010	2011
0	1	1	1	1	1
1 - 2	4	4	3	3	3
3 - 6	20	20	21	20	20
7 - 8	25	23	23	25	24
9 - 13	31	32	31	30	32
14 - 15	12	11	11	12	11
16 - 20	4	4	5	4	4
21 - 28	2	3	3	3	3
29+	1	2	2	2	2
Total	100	100	100	100	100
Average length of stay (nights)	9.9	10.1	10.2	10.4	10.0

Source: National Bureau of Statistics from immigration cards

TOURISM EXPENDITURE, 2007 - 2011 ⁽¹⁾

Table 38

Million Rupees

	2007	2008	2009	2010	2011
Hotel receipts					
Large Hotels	884.4	1,231.2	1,504.6	1,189.8	1,574.4
Small Hotels, Guest Houses	221.1	307.8	376.2	297.4	393.6
Total	1,105.5	1,539.0	1,880.8	1,487.2	1,968.0
Less estimates for income from residents	3%	3%	3%	3%	3%
Hotel receipts from visitors	1,073.3	1,494.2	1,826.0	1,443.9	1,910.7
Other local cash expenditure by visitors ⁽¹⁾	485.5	766.4	1,068.6	1,045.5	1,132.4
Restaurants	167.5	260.0	362.8	348.2	377.5
Car hire	38.4	74.1	91.8	90.7	105.5
Taxis & buses	22.2	27.1	40.4	42.7	50.2
Excursions	140.0	241.0	331.6	324.2	321.1
Handicrafts	67.7	89.6	131.4	118.0	138.2
Other shopping	21.9	35.0	55.0	59.1	55.1
Unallocated	27.8	39.6	55.6	62.6	84.8
Pre-payments (car hire, tours and trips) ⁽²⁾	24.3	38.3	53.4	52.3	56.6
Expenditure by cruise ship passengers and short-stay transit passengers	11.6	22.8	39.1	23.2	52.2
TOURISM EXPENDITURE ESTIMATE	1,595	2,322	2,987	2,565	3,152
Commercial banks' purchases of foreign exchange from tourism sector ⁽³⁾	1,194	1,236	2,007	2,451	2,570

Source: National Bureau of Statistics

Notes:

⁽¹⁾ Based on surveys of departing visitors and information provided by licensed accommodation establishments

⁽²⁾ Estimated as number of persons times average expenditure per day outside hotels.

⁽³⁾ From Central Bank of Seychelles. The figures include purchases of foreign exchange from residents and sales to visitors returning home.

⁽⁴⁾ Air Tickets, Boat Tickets and Sports included in Excursions

RESIDENT DEPARTURES BY PURPOSE OF VISIT 2011

Table 39

PERMANENT DEPARTURE OF SEYCHELLOIS AND NON-SEYCHELLOIS (More than 1 year)																					
Purpose of Visit	Holiday		Emigration		Business		Education		Med. Treatment		Employment		End of Cont.		Others/ Sport		Total		Total		
	Months	Sey	Non-Sey	Sey	Non-Sey	Sey	Non-Sey	Sey	Non-Sey	Sey	Non-Sey	Sey	Non-Sey	Sey	Non-Sey	Sey	Non-Sey	Sey	Non-Sey		
January	36	-	316	153	5	2	61	-	-	-	21	-	-	746	2	-		441	901	1,342	
February	9	-	66	22	4	-	17	-	-	-	10	-	-	537	1	-		107	559	666	
March	5	-	112	36	2	1	12	1	-	-	10	-	-	523	-	-		141	561	702	
April	14	-	107	72	-	-	3	2	-	-	3	-	-	492	-	-		127	566	693	
May	30	-	99	50	7	-	12	2	-	-	26	1	-	412	-	-		174	465	639	
June	8	-	96	34	1	-	8	-	1	-	11	-	-	457	2	-		127	491	618	
July	9	-	109	49	3	-	31	-	-	-	8	-	-	505	7	-		167	554	721	
August	26	-	319	168	3	-	74	4	-	-	24	-	-	432	4	-		450	604	1,054	
September	18	-	165	83	3	-	75	3	-	-	6	1	-	513	5	-		272	600	872	
October	12	-	119	48	5	-	9	-	-	-	4	-	-	453	2	-		151	501	652	
November	13	-	108	67	-	-	2	-	-	-	9	-	-	374	2	-		134	441	575	
December	5	-	89	46	1	-	5	1	-	-	16	-	-	562	1	-		117	609	726	
Total	185	-	1,705	828	34	3	309	13	1	-	148	2	-	6,006	26	-		2,408	6,852	9,260	
TEMPORARY DEPARTURE OF SEYCHELLOIS AND NON-SEYCHELLOIS (Less than 1 year)																					
Purpose of Visit	Holiday		Emigration		Business		Education		Med. Treatment		Employment		End of Cont.		Crew		Others/ Sport		Total		Total
	Months	Sey	Non-Sey	Sey	Non-Sey	Sey	Non-Sey	Sey	Non-Sey	Sey	Non-Sey	Sey	Non-Sey	Sey	Non-Sey	Sey	Non-Sey	Sey	Non-Sey	Sey	Non-Sey
January	1,744	1,139	4	-	402	138	149	6	88	11	6	1	-	48	97	4	37	2	2,527	1,349	3,876
February	1,396	866	-	-	488	176	87	4	106	7	1	-	-	26	95	15	55	3	2,228	1,097	3,325
March	1,284	1,099	-	-	493	241	69	7	112	10	5	-	-	56	152	13	90	-	2,205	1,426	3,631
April	1,725	994	-	-	459	137	67	2	90	10	3	-	-	27	130	20	85	-	2,559	1,190	3,749
May	1,710	978	2	-	445	162	84	10	80	12	8	-	-	40	162	11	73	1	2,564	1,214	3,778
June	1,890	1,128	-	-	475	177	105	8	101	21	1	-	-	24	252	7	62	2	2,886	1,367	4,253
July	1,818	1,228	4	3	376	145	125	6	91	14	6	-	-	21	231	10	71	1	2,722	1,428	4,150
August	2,406	1,067	-	-	352	166	86	3	82	13	2	-	-	20	247	9	94	1	3,269	1,279	4,548
September	1,483	859	-	-	461	151	141	13	68	16	1	-	-	19	185	16	47	1	2,386	1,075	3,461
October	1,590	1,056	1	-	576	188	72	9	99	16	3	-	-	20	155	9	76	1	2,572	1,299	3,871
November	1,656	956	7	-	541	187	70	4	102	18	4	-	-	32	230	21	55	1	2,665	1,219	3,884
December	3,047	1,503	-	1	293	145	27	4	61	7	3	-	-	43	123	50	47	-	3,601	1,753	5,354
Total	21,749	12,873	18	4	5,361	2,013	1,082	76	1,080	155	43	1	-	376	2,059	185	792	13	32,184	15,696	47,880
Grand Total	21,934	12,873	1,723	832	5,395	2,016	1,391	89	1,081	155	191	3	-	6,382	2,059	185	818	13	34,592	22,548	57,140

Source: National Bureau of Statistics from Disembarkation cards

RESIDENT DEPARTURES BY COUNTRY OF DESTINATION 2011

Table 40

PERMANENT DEPARTURES OF SEYCHELLOIS AND NON-SEYCHELLOIS (More than 1 year)																												
Country of Destination	January		February		March		April		May		June		July		August		September		October		November		December		Total		Total	
	Sev	Non-Sev	Sev	Non-Sev	Sev	Non-Sev	Sev	Non-Sev	Sev	Non-Sev	Sev	Non-Sev	Sev	Non-Sev	Sev	Non-Sev	Sev	Non-Sev	Sev	Non-Sev	Sev	Non-Sev	Sev	Non-Sev	Sev	Non-Sev		
Europe	218	74	45	65	75	93	75	111	82	69	59	83	84	105	241	166	199	101	90	62	78	103	68	134	1,314	1,166	2,480	
France	18	11	6	9	9	40	6	22	16	8	4	17	13	62	56	52	28	15	16	19	9	40	12	35	193	330	523	
U.K & Eire	115	43	21	12	39	21	51	49	45	25	35	20	35	19	110	81	105	42	54	26	47	39	35	30	692	407	1,099	
Germany	11	2	4	3	11	20	10	26	6	12	3	0	11	8	13	11	10	21	6	11	8	2	3	4	96	120	216	
Italy	46	5	7	3	4	3	3	7	8	12	9	2	10	4	34	4	30	8	6	2	7	4	8	7	172	61	233	
Scandinavia	10	1	1	1	4	0	0	2	0	0	1	3	2	0	3	0	1	6	1	2	0	1	0	43	23	59	82	
Other Europe	18	12	6	37	8	9	5	5	7	12	7	41	13	12	25	18	25	9	7	2	7	17	10	15	138	189	327	
Africa	70	117	7	61	13	41	11	75	23	76	13	69	22	56	45	63	13	55	20	42	13	57	12	101	262	813	1,075	
South Africa	29	25	3	9	4	7	4	14	9	17	2	12	7	20	10	18	2	14	7	10	3	17	5	26	85	189	274	
Kenya	5	16	2	6	0	8	2	4	1	16	1	8	2	4	8	4	2	19	2	12	1	3	0	17	26	117	143	
Reunion	0	1	0	0	1	2	1	7	0	4	4	3	4	1	6	5	0	1	1	0	4	5	0	10	21	39	60	
Mauritius	27	16	0	35	6	13	4	22	10	28	5	36	7	22	21	25	7	16	9	17	5	24	6	36	107	290	397	
Madagascar	0	0	0	2	0	3	0	4	1	1	0	4	1	3	0	1	1	1	0	2	0	0	0	0	7	3	28	31
Other Africa	9	59	2	9	2	8	0	24	2	10	1	6	1	6	0	10	1	4	1	1	0	8	1	5	20	150	170	
Asia	67	638	37	424	32	376	20	342	41	308	34	324	33	368	105	327	41	427	17	360	27	255	24	352	478	4,501	4,979	
UAE (Dubai)	21	18	9	19	12	7	11	23	6	10	15	15	10	2	38	4	20	5	6	5	16	3	10	5	174	116	290	
Qatar	3	0	2	0	3	1	3	2	3	1	2	2	3	2	9	1	6	0	1	2	0	0	6	0	41	11	52	
Other Middle East	12	3	1	0	3	3	3	1	14	1	2	2	1	6	20	7	6	2	2	0	5	0	6	1	75	26	101	
India	5	358	2	283	4	222	0	225	11	165	7	167	5	232	1	208	4	307	3	252	0	141	0	182	42	2,742	2,784	
Other Indian Sub Continent	0	121	1	100	0	50	1	32	0	64	0	50	1	32	1	54	0	52	0	50	0	69	1	98	5	772	777	
Singapore	22	61	11	1	7	0	1	4	4	0	7	0	9	0	7	6	3	3	4	0	5	5	1	1	81	81	162	
Other Far East	4	77	11	21	3	93	1	55	3	67	1	88	4	94	29	47	2	58	1	51	1	37	0	65	60	753	813	
Oceania	93	94	5	1	9	5	12	17	12	5	15	12	7	6	14	18	12	6	13	13	12	18	12	8	176	163	339	
Australia	52	54	5	1	8	5	12	16	12	3	15	12	4	6	13	16	11	6	13	12	11	18	12	8	168	157	325	
Other Oceania	1	0	0	0	1	0	0	1	0	2	0	0	3	0	1	2	1	0	0	1	1	0	0	0	8	5	14	
America	33	18	13	8	12	46	9	21	16	7	6	3	21	19	45	30	7	11	11	24	4	8	1	14	178	209	387	
Canada	20	16	6	3	6	5	7	10	8	5	2	0	13	14	27	9	2	6	4	9	1	4	0	2	96	83	179	
Other America	13	2	7	5	6	41	2	11	8	2	4	3	8	5	18	21	5	5	7	15	3	4	1	12	82	126	208	
Total	441	901	107	559	141	561	127	566	174	465	127	491	167	554	450	604	272	600	151	501	134	441	117	609	2,408	6,852	9,260	
		1,342		666		702		693		639		618		721		1,054		872		652		575		726				
TEMPORARY DEPARTURES OF SEYCHELLOIS AND NON-SEYCHELLOIS (Less than 1 year)																												
Country of Destination	January		February		March		April		May		June		July		August		September		October		November		December		Total		Total	
	Sev	Non-Sev	Sev	Non-Sev	Sev	Non-Sev	Sev	Non-Sev	Sev	Non-Sev	Sev	Non-Sev	Sev	Non-Sev	Sev	Non-Sev	Sev	Non-Sev	Sev	Non-Sev	Sev	Non-Sev	Sev	Non-Sev	Sev	Non-Sev		
Europe	372	415	239	272	378	515	431	292	509	347	766	457	671	486	955	409	543	371	363	412	338	421	508	421	508	6,073	4,932	11,005
France	65	89	63	73	76	124	75	74	117	109	234	155	120	150	137	126	112	96	55	100	50	98	76	132	1,180	1,326	2,506	
U.K & Eire	178	72	97	45	137	110	212	71	208	47	306	67	309	89	393	85	262	82	174	78	177	112	280	125	2,733	983	3,716	
Germany	14	14	10	18	19	21	22	7	30	17	31	22	41	23	64	11	33	20	17	18	14	10	33	17	328	198	526	
Italy	75	28	39	20	96	28	71	15	61	31	88	40	119	21	170	25	79	41	53	18	49	23	74	33	974	323	1,297	
Scandinavia	4	7	1	4	5	8	4	5	11	8	3	7	8	3	8	3	0	3	6	0	5	2	1	34	56	84	140	
Other Europe	36	205	29	112	45	224	47	120	82	135	104	166	74	200	183	159	57	129	58	198	43	176	44	194	802	2,018	2,820	
Africa	#####	345	#####	349	944	374	#####	354	#####	353	958	437	#####	393	#####	373	936	319	#####	410	#####	344	#####	560	13,502	4,611	18,113	
South Africa	242	82	410	79	244	75	180	92	199	74	142	78	204	69	158	89	124	77	283	79	385	64	337	124	2,908	982	3,890	
Kenya	47	22	61	36	83	36	93	29	62	39	91	64	88	51	71	34	130	37	85	46	90	28	94	87	995	509	1,504	
Reunion	21	13	17	12	23	13	38	24	26	14	37	13	28	8	29	18	25	3	33	10	20	16	74	18	371	162	533	
Mauritius	723	103	487	104	525	95	722	127	641	95	609	83	615	109	704	111	540	71	603	93	665	95	#####	127	8,103	1,213	9,316	
Madagascar	3	21	6	24	9	38	14	25	4	29	17	83	19	32	3	26	9	22	7	19	31	38	20	64	142	421	563	
Other Africa	78	104	48	94	60	117	57	103	102	62	116	98	124	115	95	108	109	92	163	102	103	60	140	983	1,324	2,307		
Asia	993	541	911	443	859	497	994	520	982	495	#####	444	958	507	#####	462	870	355	#####	434	#####	419	#####	600	12,102	5,717	17,819	
UAE (Dubai)	377	50	428	55	334	74	479	76	446	54	493	57	431	79	417	50	409	52	509	66	439	74	836	66	5,598	753	6,351	
Qatar	33	10	12	3	30	6	33	7	33	4	34	2	23	9	24	5	29	6	36	8	24	5	25	5	336	70	406	
Other Middle East	20	9	10	7	3	5	16	2	17	13	7	5	10	4	16	8	9	6	14	12	8	10	15	14	145	95	240	
India	201																											

BEDS, BED-NIGHTS OCCUPIED AND BED-OCCUPANCY RATES, 2007 - 2011

Table 41

	2007	2008	2009	2010	2011
<u>AVERAGE NO OF BEDS</u>					
<u>AVAILABLE</u>	5,460	4,840	5,050	5,280	6,040
<u>BED-NIGHTS OCCUPIED</u>					
('000)					
January	87.4	86.9	71.7	91.4	103.1
February	87.8	81.4	69.5	81.9	104.4
March	102.4	96.3	80.5	95.1	118.8
April	97.4	90.6	84.5	86.8	120.2
May	80.4	78.0	79.8	84.6	110.7
June	75.6	64.3	75.2	83.9	107.4
July	97.9	81.4	85.3	85.9	112.4
August	110.9	100.2	93.2	96.7	125.4
September	90.1	78.6	89.0	89.0	110.7
October	107.5	92.9	92.9	106.5	114.5
November	95.7	80.3	93.6	96.8	109.5
December	82.7	76.2	87.6	98.4	100.9
YEAR	1,115.8	1,007.0	1,003.0	1,097.0	1,338.1
<u>BED-OCCUPANCY RATES (%)</u>					
January	51	55	46	58	54
February	57	57	51	56	60
March	60	62	52	56	62
April	59	62	56	55	64
May	48	56	51	52	60
June	48	51	51	52	60
July	58	56	54	52	61
August	65	65	59	58	68
September	55	53	58	56	62
October	63	60	58	63	62
November	59	54	61	62	61
December	48	50	55	61	54
YEAR	56	57	54	57	61

Source: National Bureau of Statistics (Hotel returns)

BEDS AVAILABLE BY TYPE OF ACCOMODATION AND ISLAND (Numbers)

Table 42(a)

		2010					2011				
		Q1	Q2	Q3	Q4	TOTAL	Q1	Q2	Q3	Q4	TOTAL
Hotels	Mahe	149,707	153,185	150,719	150,194	603,805	208,384	196,807	191,084	191,084	787,359
	Praslin	102,450	106,628	106,960	107,202	423,240	103,320	104,738	105,957	106,909	420,924
	La Digue	12,066	12,378	12,324	12,696	49,464	26,148	26,296	26,432	25,915	104,791
	Other Island	40,476	41,276	47,193	64,584	193,529	50,310	50,869	51,428	51,428	204,035
Guest Houses	Mahe	41,564	43,650	44,562	44,130	173,906	39,352	39,130	38,822	39,645	156,949
	Praslin	23,676	26,359	26,931	26,404	103,370	25,706	25,723	25,944	25,944	103,317
	La Digue	18,810	19,019	19,596	19,507	76,932	20,368	20,657	21,008	21,564	83,597
	Other Island	19,127	20,052	18,235	16,292	73,706	15,840	16,016	15,241	16,106	63,203
Self catering	Mahe	35,578	36,371	36,772	36,742	145,463	43,737	44,131	44,804	44,314	176,986
	Praslin	13,668	15,350	15,520	15,088	59,626	16,253	16,655	16,896	16,528	66,332
	La Digue	9,776	10,010	10,120	10,120	40,026	9,118	9,282	9,384	9,384	37,168
TOTAL		466,898	484,278	488,932	502,959	1,943,067	558,536	550,304	547,000	548,821	2,204,661

Source: National Bureau of Statistics from hotel returns

BEDS OCCUPIED BY TYPE OF ACCOMODATION AND ISLAND (Numbers)

Table 42(b)

		2010					2011				
		Q1	Q2	Q3	Q4	TOTAL	Q1	Q2	Q3	Q4	TOTAL
Hotels	Mahe	99,610	87,026	83,554	98,670	368,860	129,011	129,773	130,609	119,744	509,137
	Praslin	59,413	61,058	68,929	72,925	262,325	59,083	68,471	75,568	64,425	267,547
	La Digue	1,555	3,053	5,395	7,020	17,023	14,306	15,810	16,656	15,951	62,723
	Other Island	28,123	24,414	30,248	32,954	115,739	32,593	36,325	34,965	34,965	138,848
Guest Houses	Mahe	22,801	22,930	22,581	24,008	92,320	21,930	21,963	22,416	22,821	89,130
	Praslin	10,253	10,979	11,350	13,450	46,032	13,214	12,905	13,679	14,339	54,137
	La Digue	7,640	8,364	8,574	10,776	35,354	10,181	10,362	11,068	10,797	42,408
	Other Island	8,937	8,688	7,574	9,047	34,246	8,181	7,598	4,562	5,802	26,143
Self catering	Mahe	16,863	15,367	19,777	23,003	75,010	23,520	21,631	24,833	21,865	91,849
	Praslin	6,149	6,014	6,726	7,508	26,397	8,281	7,644	7,759	7,582	31,266
	La Digue	7,484	7,160	7,270	6,669	28,583	5,934	5,938	6,488	6,595	24,955
TOTAL		268,828	255,053	271,978	306,030	1,101,889	326,234	338,420	348,603	324,886	1,338,143

Source: National Bureau of Statistics from hotel returns

BEDS OCCUPIED BY TYPE OF ACCOMMODATION AND ISLAND (Percentages)

Table 43(a)

		2010					2011				
		Q1	Q2	Q3	Q4	Annual average	Q1	Q2	Q3	Q4	Annual average
Hotels	Mahe	66	57	56	66	61	62	66	68	63	65
	Praslin	58	57	64	68	62	57	65	71	60	63
	La Digue	13	24	44	55	34	55	60	63	62	60
	Other Island	70	59	64	51	61	65	71	68	68	68
Guest Houses	Mahe	55	53	51	54	53	56	56	58	58	57
	Praslin	43	42	42	51	45	51	50	53	55	52
	La Digue	41	44	44	55	46	50	50	53	50	51
	Other Island	47	43	41	56	47	52	47	30	36	41
Self catering	Mahe	47	42	54	63	52	54	49	55	49	52
	Praslin	45	39	43	50	44	51	46	46	46	47
	La Digue	77	72	72	66	71	65	64	69	70	67
TOTAL		51	48	52	58	52	56	57	58	56	57

Source: National Bureau of Statistics from hotel returns

DISTRIBUTION OF BED OCCUPANCY BY TYPE OF ACCOMMODATION AND ISLAND (Percentages)

Table 43(b)

		2010					2011				
		Q1	Q2	Q3	Q4	Annual average	Q1	Q2	Q3	Q4	Annual average
Hotels	Mahe	38	36	33	35	35	39	39	37	37	38
	Praslin	21	23	24	23	23	18	19	22	20	20
	La Digue	1	1	2	2	1	4	5	5	5	5
	Other Island	10	9	10	11	10	10	11	10	11	11
Guest Houses	Mahe	8	9	9	8	8	7	7	7	7	7
	Praslin	4	5	5	4	4	4	4	4	4	4
	La Digue	3	3	3	3	3	3	3	3	3	3
	Other Island	3	3	3	3	3	2	2	1	2	2
Self catering	Mahe	7	6	7	7	7	7	6	7	7	7
	Praslin	2	3	3	2	3	2	2	2	2	2
	La Digue	3	3	3	2	3	2	2	2	2	2
TOTAL		100	100	100	100	100	100	100	100	100	100

Source: National Bureau of Statistics from hotel returns

ROOMS AVAILABLE BY TYPE OF ACCOMODATION AND ISLAND (Numbers)

Table 44(a)

		2010					2011				
		Q1	Q2	Q3	Q4	Total	Q1	Q2	Q3	Q4	Total
Hotels	Mahe	24,341	24,813	24,953	24,841	98,948	99,332	93,171	90,252	90,252	373,007
	Praslin	17,263	17,007	17,144	17,214	68,628	50,310	50,869	51,428	51,428	204,035
	La Digue	2,070	2,093	2,116	2,116	8,395	12,690	12,831	12,972	12,972	51,465
	Other Island	6,774	6,764	7,449	10,764	31,751	22,770	23,023	23,276	23,276	92,345
Guest Houses	Mahe	6,832	7,129	7,371	7,319	28,650	20,700	20,930	21,160	21,160	83,950
	Praslin	3,930	4,408	4,499	4,416	17,253	12,690	12,801	12,880	12,880	51,251
	La Digue	3,060	3,094	3,128	3,159	12,441	8,671	8,736	8,832	8,832	35,071
	Other Island	2,962	3,246	2,927	2,536	11,670	6,750	6,825	6,900	6,900	27,375
Self catering	Mahe	5,649	5,804	5,827	5,899	23,180	21,054	20,898	21,252	20,884	84,088
	Praslin	2,248	2,538	2,556	2,494	9,836	8,100	8,191	8,310	8,310	32,911
	La Digue	1,629	1,668	1,687	1,687	6,671	3,839	3,913	3,956	3,956	15,664
TOTAL		76,759	78,564	79,656	82,445	317,424	266,906	262,188	261,218	260,850	1,051,162

Source: National Bureau of Statistics from hotel returns

ROOMS OCCUPIED BY TYPE OF ACCOMODATION AND ISLAND (Numbers)

Table 44(b)

		2010					2011				
		Q1	Q2	Q3	Q4	Total	Q1	Q2	Q3	Q4	Total
Hotels	Mahe	17,225	15,510	14,792	18,282	65,809	71,074	68,462	65,542	65,200	270,278
	Praslin	9,491	9,676	10,740	11,899	41,807	26,929	32,803	33,694	32,606	126,032
	La Digue	259	500	888	1,170	2,817	6,820	7,816	8,007	8,529	31,172
	Other Island	4,471	3,934	4,495	5,683	18,583	14,427	16,700	15,969	17,000	64,096
Guest Houses	Mahe	3,619	3,771	3,849	4,069	15,308	11,121	11,448	11,532	12,650	46,751
	Praslin	1,786	1,968	2,084	2,347	8,185	6,748	6,516	7,099	7,644	28,007
	La Digue	1,294	1,399	1,451	1,737	5,881	4,853	4,722	5,142	5,072	19,789
	Other Island	1,449	1,382	1,234	1,415	5,481	3,992	2,447	2,677	3,743	12,859
Self catering	Mahe	2,950	2,538	3,015	3,628	12,131	11,383	10,293	12,181	10,920	44,777
	Praslin	1,098	1,095	1,191	1,290	4,674	3,945	3,886	4,330	4,836	16,997
	La Digue	1,278	1,244	1,259	1,123	4,903	2,440	2,665	2,806	2,920	10,831
TOTAL		44,920	43,017	44,999	52,642	185,578	163,732	167,758	168,979	171,120	671,589

Source: National Bureau of Statistics from hotel returns

ROOM OCCUPANCY BY TYPE OF ACCOMMODATION AND ISLAND (Percentages)

Table 45(a)

		2010					2011				
		Q1	Q2	Q3	Q4	Annual average	Q1	Q2	Q3	Q4	Annual average
Hotels	Mahe	71	63	59	74	67	72	73	73	72	73
	Praslin	55	57	63	69	61	54	64	66	63	62
	La Digue	12	24	42	55	33	54	61	62	66	61
	Other Island	66	58	60	53	59	63	73	69	73	70
Guest Houses	Mahe	53	53	52	56	53	54	55	54	60	56
	Praslin	46	45	46	53	47	53	51	55	59	55
	La Digue	42	45	46	55	47	56	54	58	57	56
	Other Island	49	43	42	56	47	59	51	39	54	51
Self catering	Mahe	52	44	52	62	52	54	49	57	52	53
	Praslin	49	43	47	52	48	49	47	52	58	52
	La Digue	78	75	75	67	74	64	68	71	74	69
TOTAL		52	50	53	59	54	57	59	60	63	60

Source: National Bureau of Statistics from hotel returns

DISTRIBUTION OF ROOM OCCUPANCY BY TYPE OF ACCOMMODATION AND ISLAND (Percentages)

Table 45(b)

		2010					2011				
		Q1	Q2	Q3	Q4	Annual average	Q1	Q2	Q3	Q4	Annual average
Hotels	Mahe	38	36	33	35	35	43	41	39	38	40
	Praslin	21	23	24	23	23	16	19	20	19	18
	La Digue	1	1	2	2	1	4	5	5	5	5
	Other Island	10	9	10	11	10	9	10	9	10	9
Guest Houses	Mahe	8	9	9	8	8	7	7	7	7	7
	Praslin	4	5	5	4	4	4	4	4	4	4
	La Digue	3	3	3	3	3	3	3	3	3	3
	Other Island	3	3	3	3	3	2	2	2	2	2
Self catering	Mahe	7	6	7	7	7	7	6	7	6	7
	Praslin	2	3	3	2	3	2	2	3	3	2
	La Digue	3	3	3	2	3	1	2	2	2	2
TOTAL		100	100	100	100	100	100	100	100	100	100

Source: National Bureau of Statistics from hotel returns

VISITORS STAY BY LOCATION, 2010 - 2011

Table 46(a)

		Mahe		Praslin		La Digue		Other Islands		On Vessel(1)		Total	
			%		%		%		%		%		%
January	2010	7,287	57	2,587	20	665	5	1,702	13	530	4	12,771	100
	2011	7,731	56	2,646	19	770	6	1,554	11	1,099	8	13,800	100
February	2010	7,877	53	3,475	23	876	6	1,900	13	766	5	14,894	100
	2011	8,003	54	3,217	22	903	6	1,958	13	787	5	14,868	100
March	2010	8,785	50	4,176	24	1,107	6	2,318	13	1,056	6	17,442	100
	2011	9,328	55	3,888	23	912	5	1,934	11	844	5	16,906	100
April	2010	7,092	51	3,175	23	809	6	1,829	13	925	7	13,830	100
	2011	10,028	52	4,631	24	1,197	6	2,413	13	913	5	19,182	100
May	2010	7,598	54	3,244	23	756	5	1,747	12	831	6	14,176	100
	2011	7,757	55	3,354	24	824	6	1,588	11	536	4	14,059	100
June	2010	6,482	55	2,748	23	642	5	1,506	13	375	3	11,753	100
	2011	7,598	58	3,102	24	710	5	1,366	10	369	3	13,145	100
July	2010	7,986	56	3,472	24	805	6	1,558	11	552	4	14,373	100
	2011	9,587	58	3,992	24	989	6	1,493	9	527	3	16,588	100
August	2010	7,494	52	3,795	26	989	7	1,607	11	644	4	14,529	100
	2011	11,237	58	4,696	24	1,105	6	1,701	9	523	3	19,262	100
September	2010	6,688	53	3,171	25	780	6	1,336	11	539	4	12,514	100
	2011	7,334	55	3,415	26	871	7	1,193	9	431	3	13,244	100
October	2010	8,942	51	4,273	24	1,058	6	2,100	12	1,163	7	17,536	100
	2011	10,256	54	4,570	24	1,202	6	2,040	11	997	5	19,065	100
November	2010	8,269	54	3,216	21	814	5	1,861	12	1,163	8	15,323	100
	2011	9,294	57	3,559	22	967	6	1,496	9	1,043	6	16,359	100
December	2010	8,544	56	3,097	20	918	6	1,869	12	960	6	15,388	100
	2011	10,300	57	3,256	18	1,014	6	2,194	12	1,234	7	17,998	100
Total	2010	93,044	53	40,429	23	10,219	6	21,333	12	9,504	5	174,529	100
Total	2011	108,453	56	44,326	23	11,464	6	20,930	11	9,303	5	194,476	100

Source: National Bureau of Statistics

Notes:

(1) Includes yachts, cruise ship and sea bound vessels

VISITORS STAY BY ACCOMODATION, 2010 - 2011

Table 46(b)

		Hotels(1)		Friends		Yachts		Cruise Ship		Vessel		Others		Total	
			%		%		%		%		%		%		%
January	2010	9,997	78	967	8	503	4	21	0	6	0	1,277	10	12,771	100
	2011	11,357	82	933	7	694	5	376	3	29	0	411	3	13,800	100
February	2010	12,247	82	918	6	719	5	28	0	19	0	963	6	14,894	100
	2011	12,933	87	997	7	714	5	50	0	23	0	151	1	14,868	100
March	2010	15,132	87	1,001	6	1,024	6	17	0	15	0	253	1	17,442	100
	2011	14,892	88	851	5	788	5	34	0	22	0	319	2	16,906	100
April	2010	11,642	84	997	7	873	6	44	0	8	0	266	2	13,830	100
	2011	16,870	88	1,144	6	890	5	8	0	15	0	255	1	19,182	100
May	2010	12,286	87	803	6	813	6	-	0	18	0	256	2	14,176	100
	2011	12,430	88	729	5	524	4	5	0	7	0	364	3	14,059	100
June	2010	10,294	88	724	6	345	3	-	0	30	0	360	3	11,753	100
	2011	11,686	89	650	5	357	3	-	0	12	0	440	3	13,145	100
July	2010	12,100	84	1,290	9	547	4	-	0	5	0	431	3	14,373	100
	2011	14,458	87	1,266	8	524	3	-	0	3	0	337	2	16,588	100
August	2010	12,634	87	1,038	7	618	4	-	0	26	0	213	1	14,529	100
	2011	15,840	82	1,165	6	504	3	-	0	19	0	1,734	9	19,262	100
September	2010	11,139	89	679	5	538	4	-	0	1	0	157	1	12,514	100
	2011	12,027	91	601	5	421	3	-	0	10	0	185	1	13,244	100
October	2010	15,074	86	1,094	6	1,067	6	-	0	96	1	205	1	17,536	100
	2011	16,612	87	981	5	989	5	-	0	8	0	475	2	19,065	100
November	2010	12,922	84	950	6	740	5	415	3	8	0	288	2	15,323	100
	2011	13,848	85	875	5	669	4	346	2	28	0	593	4	16,359	100
December	2010	12,623	82	1,499	10	663	4	287	2	10	0	306	2	15,388	100
	2011	14,176	79	1,578	9	828	5	377	2	29	0	1,010	6	17,998	100
Total	2010	148,090	85	11,960	7	8,450	5	812	0	242	0	4,975	3	174,529	100
Total	2011	167,129	86	11,770	6	7,902	4	1,196	1	205	0	6,274	3	194,476	100

Source: National Bureau of Statistics

Notes:

(1) Includes guest houses & self-catering establishments

Value of Imports of Major Commodities, 2001 - 2011

Million Rupees

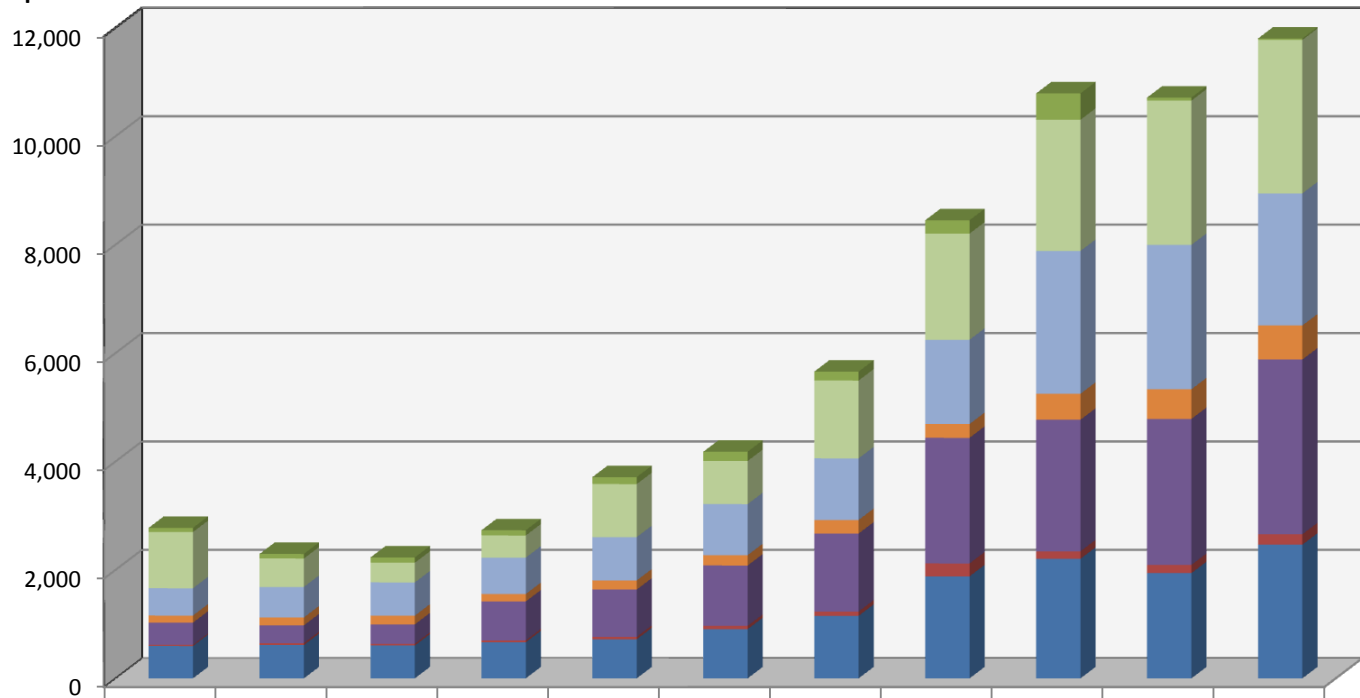

	2001	2002	2003	2004	2005	2006	2007	2008	2009	2010	2011
Other	77	83	98	96	128	169	164	245	486	56	27
Machinery and transport equipment	1,037	525	363	409	979	797	1,436	1,959	2,420	2,662	2,831
Manufactured goods	504	563	613	672	800	941	1,137	1,555	2,635	2,665	2,437
Chemicals	131	146	161	137	168	191	250	255	479	547	628
Mineral fuels, etc...	409	327	358	718	872	1,114	1,439	2,318	2,427	2,693	3,224
Beverages and tobacco	21	36	32	35	45	60	79	237	138	151	192
Food and live animals	597	614	606	666	721	908	1,154	1,882	2,206	1,942	2,466

Year

Value of Exports of Major Commodities, 2001 - 2011

Million Rupees

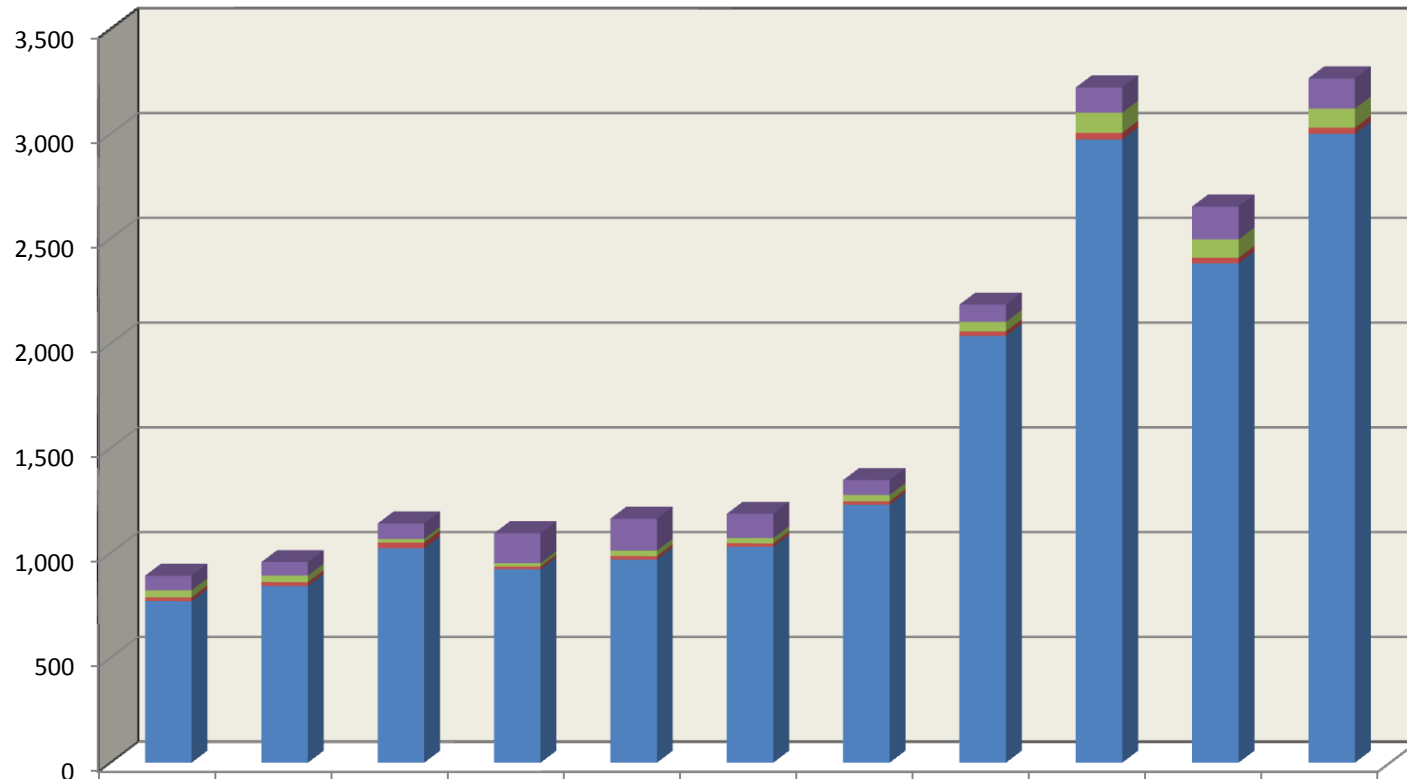

Other	70	64	74	143	152	116	71	83	120	157	144
Fish meal	34	31	17	16	27	25	31	45	96	87	91
Fish (fresh & frozen)	17	18	28	13	16	17	16	22	32	27	29
Canned Tuna	771	844	1,023	923	970	1,030	1,231	2,037	2,974	2,382	3,001

Annual Balance of Trade, 2001 - 2011

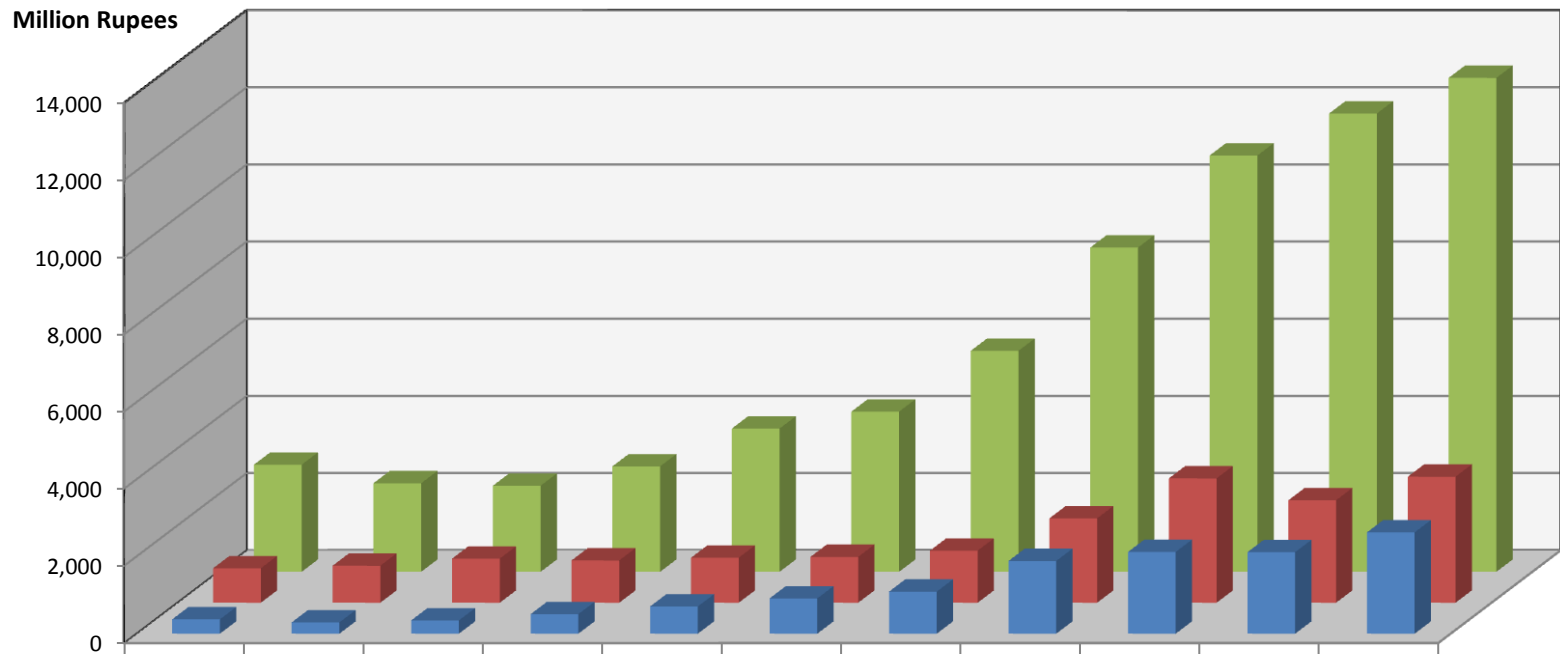

	2001	2002	2003	2004	2005	2006	2007	2008	2009	2010	2011
■ Re-Exports	371	292	342	505	704	913	1,089	1,884	2,117	2,111	2,624
■ Domestic Exports	892	957	1,142	1,095	1,165	1,188	1,349	2,186	3,223	2,654	3,266
■ Imports	2,776	2,295	2,231	2,732	3,712	4,150	5,728	8,404	10,792	11,881	12,803

SUMMARY OF EXTERNAL TRADE, 1991 - 2011

Table 47 Thousand Rupees

Year	Domestic		Re- exports (fob)	Balance of Trade ⁽¹⁾
	Imports (cif)	Exports (fob)		
1991	910,425	87,569	170,701	- 652,156
1992	980,867	93,160	152,501	-735,206
1993	1,234,858	78,776	186,246	-969,836
1994	1,042,366	114,293	141,382	-786,690
1995	1,109,205	113,889	139,615	-855,700
1996	1,881,876	205,006	488,417	-1,189,451
1997	1,711,135	349,151	220,079	-1,141,904
1998	2,015,519	473,787	169,879	-1,371,853
1999	2,317,043	581,328	193,796	-1,541,919
2000	1,949,851	706,271	402,205	-841,375
2001	2,776,037	892,411	370,785	-1,512,841
2002	2,294,924	957,475	291,563	-1,045,886
2003	2,230,648	1,141,677	342,040	-746,931
2004	2,731,782	1,095,079	504,842	-1,131,861
2005	3,712,202	1,164,683	703,910	-1,843,609
2006	4,150,340	1,187,824	912,736	-2,049,780
2007	5,728,359	1,348,701	1,088,735	-3,290,923
2008	8,404,238	2,186,287	1,883,343	-4,334,607
2009	10,792,117	3,222,637	2,116,840	-5,452,640
2010 ⁽²⁾	11,881,168	2,654,237	2,098,283	-7,128,648
2011 ⁽²⁾	12,802,882	3,268,907	2,167,270	-7,366,704

Source: National Bureau of Statistics

Notes:

(1) Domestic exports plus re- exports minus imports

(2) Provisional

VALUE OF RE-EXPORTS, 2007 - 2011

Table 48 Thousand Rupees

Description	2007	2008	2009	2010 ⁽²⁾	2011 ⁽²⁾
TOTAL	<u>1,088,735</u>	<u>1,883,527</u>	<u>2,116,840</u>	<u>2,110,993</u>	<u>2,624,142</u>
To:					
Ships & aircraft ⁽¹⁾	<u>1,080,516</u>	<u>1,830,116</u>	<u>1,971,477</u>	<u>2,098,283</u>	<u>2,570,238</u>
Petroleum products	1,050,416	1,806,465	1,955,199	1,813,811	2,338,646
Food, beverages, tobacco & chemicals	25,741	12,165	1,599	2,774	7
Other items	4,360	11,486	14,679	281,697	231,586
Other re-exports	<u>8,218</u>	<u>53,412</u>	<u>145,363</u>	<u>12,710</u>	<u>53,904</u>

Source : National Bureau of Statistics

Notes:

(1) These items are imported into bond and re-exported to international carriers

(2) Provisional

BALANCE OF TRADE BETWEEN SEYCHELLES AND THE I.O.C. MEMBERS (1991 - 2011)

Table 49

Year	Imports	Percent⁽¹⁾	Exports	Percent⁽²⁾	Re-Exports	Balance of Trade
1991	19,070,585	2.1	14,256,590	16.3	553,531	-4,260,464
1992	20,146,907	2.1	17,475,999	18.8	182,020	-2,488,888
1993	34,509,414	2.8	777,719	1.0	8,962,670	-24,769,025
1994	27,807,982	2.7	10,629,021	9.3	2,821,069	-14,357,892
1995	24,664,263	2.2	8,782,473	7.7	797,852	-15,083,938
1996	23,784,296	1.3	7,791,386	3.8	2,806,963	-13,185,947
1997	54,623,153	3.2	5,853,867	1.7	2,707,332	-46,061,954
1998	47,640,575	2.4	4,284,979	0.9	2,007,214	-41,348,382
1999	68,038,442	2.9	6,994,540	1.2	2,973,149	-58,070,753
2000	51,841,512	2.7	15,156,559	-2.1	1,551,476	-35,133,477
2001	56,722,346	2.0	24,463,694	2.7	1,088,856	-31,169,796
2002	111,227,780	4.8	17,638,586	1.8	1,045,187	-92,544,007
2003	63,428,821	2.8	3,849,955	0.3	1,309,625	-58,269,241
2004	118,203,428	4.3	5,341,005	0.5	1,942,748	-110,919,675
2005	102,665,328	2.8	4,399,674	0.4	672,083	-97,593,571
2006	104,935,801	2.5	3,390,847	0.3	1,595,383	-99,949,571
2007	171,531,984	3.0	7,812,640	0.6	1,237,572	-162,481,772
2008	354,775,525	4.2	17,735,804	0.8	3,919,737	-333,119,985
2009	640,510,398	5.9	20,627,960	0.6	41,704,090	-578,178,348
2010	487,703,094	4.1	8,857,068	0.3	4,284,230	-474,561,796
2011	528,083,400	4.1	10,332,803	0.3	8,466,814	-509,283,783

Source: National Bureau of Statistics

Notes:

(1) Refers to the overall percentage of imports in each year

(2) Refers to the overall percentage of exports in each year

IMPORTS BY HS SECTIONS AND CHAPTERS - 2011

Table 50

		Rupees			
GRAND TOTAL		WORLD	COI	COMESA	SADC
		12,802,882	528,083	613,640	1,378,685
Section					
HS CODE		CHAPTER I			
LIVE ANIMAL : ANIMAL PRODUCTS					
01	Live animals	1,005	173	179	527
02	Meat and edible meat offal	173,482	144	1,495	4,093
03	Fish and crustaceans, molluscs and other aquatic invertebrates	1,649,192	0	9	10,561
04	Dairy products, birds eggs, natural honey, edible products of animals origin, not elsewhere specified or included	202,248	9,671	12,241	16,484
05	Products of animal origin, not elsewhere specified or included	627	78	78	82
CHAPTER I TOTAL		2,026,555	10,066	14,002	31,747
		CHAPTER II			
VEGETABLE PRODUCTS					
06	Live trees and other plants, bulbs, roots and the like; cut flowers and ornamental foliage	1,559	55	508	168
07	Edible vegetables and certain roots and tubers	109,191	189	5,235	15,274
08	Edible fruit and nuts; peel of citrus fruit or melons	70,918	2,155	4,320	24,867
09	Coffee, tea, mate and spices	26,775	2,387	2,764	5,742
10	Cereals	95,642	274	2,797	2,820
11	Products of the milling industry; malt; starches inulin; wheat gluten	49,283	2,826	28,257	29,070
12	Oil seeds and oleaginous fruits; miscellaneous grains, seeds and fruits; industrial or medicinal plants; straw and fodder	7,188	1,133	1,133	1,345
13	Lac; gums, resins and other vegetable saps and extracts	700	1	1	1
14	Vegetable plaiting materials; vegetable products not elsewhere specified or included	770	27	27	34
CHAPTER II TOTAL		362,025	9,047	45,043	79,322
		CHAPTER III			
ANIMAL OR VEGETABLE FATS & OILS & THEIR CLEAVAGE PRODUCTS: PREPARED EDIBLE FATS; ANIMAL OR VEGETABLE WAXES					
15	Animal or vegetable fats and oils and their cleavage products; prepared edible fats; animal or vegetable waxes	176,825	4,397	7,432	5,256
CHAPTER III TOTAL		176,825	4,397	7,432	5,256
		CHAPTER IV			
PREPARED FOODSTUFFS; BEVERAGES, SPIRITS AND VINEGAR; TOBACCO AND ITS MANUFACTURED SUBSTITUTES					
16	Preparations of meat, of fish or of crustaceans, molluscs or other aquatic invertebrates	40,452	220	1,334	857
17	Sugars and sugar confectionery	60,821	3,464	3,516	9,923
18	Cocoa and cocoa preparations	26,489	2,883	2,940	5,368
19	Preparations of cereals, flour, starch or milk; pastrycooks' products	69,161	1,907	2,851	11,593
20	Preparations of vegetables, fruits, nuts or other parts of plants	67,274	2,638	8,497	8,542
21	Miscellaneous edible preparations	44,211	2,590	4,045	9,770
22	Beverages, spirits and vinegar	177,190	7,534	8,981	38,510
23	Residues and waste from the food industries; prepared animal fodder	39,414	31,545	31,545	34,955
24	Tobacco and manufactured tobacco substitutes	14,806	1	1,511	3,530
CHAPTER IV TOTAL		539,818	52,783	65,221	123,048

Table 50 continued

Section		WORLD	COI	COMESA	SADC
CHAPTER V					
HS CODE					
MINERAL PRODUCTS					
25	Salt; sulphur, earths and stone ; plastering materials, lime and cements	129,308	2,768	2,768	6,385
26	Ores, slag and ash	82	0	0	0
27	Mineral fuels, mineral oils and products of their distillation; bituminous substances; mineral waxes	3,224,362	1,193	4,641	4,285
CHAPTER V TOTAL		3,353,752	3,961	7,410	10,670
CHAPTER VI					
PRODUCTS OF THE CHEMICAL OR ALLIED INDUSTRIES					
28	Inorganic chemicals, organic or inorganic compounds of precious metals, of rare-earth metals, of radioactive elements or of isotopes	25,030	4,630	4,631	8,323
29	Organic chemicals	4,594	114	141	1,547
30	Pharmaceutical products	77,821	4,692	4,964	14,991
31	Fertilisers	3,155	40	40	1,526
32	Tanning or dyeing extracts; tannins and their derivatives; dyes, pigments and other colouring matter; paints and varnishes; putty and other mastics; inks	69,723	10,390	10,459	24,444
33	Essential oils and resinoids; perfumery, cosmetic or toilet preparations	92,019	5,764	9,784	20,751
34	Soap, organic surface-active agents, washing preparations, lubricating preparations artificial waxes, prepared waxes, polishing or scouring preparations, candles and similar articles, modelling pastes, "dental waxes" & dental preparations with a basis of plaster	84,689	12,115	12,702	37,545
35	Albuminoidal substances; modified starches; glues; enzymes	15,167	2,335	2,365	4,149
36	Explosives; pyrotechnic products; matches; pyrophoric alloys; certain combustible preparations	6,446	247	247	676
37	Photographic or cinematographic goods	1,848	93	93	295
38	Miscellaneous chemical products	44,479	4,933	5,221	16,976
CHAPTER VI TOTAL		424,971	45,353	50,648	131,221
CHAPTER VII					
PLASTICS AND ARTICLES THEREOF; RUBBER AND ARTICLES THEREOF					
39	Plastics and articles thereof	264,227	42,239	43,371	87,228
40	Rubber and articles thereof	87,799	2,363	2,468	8,782
CHAPTER VII TOTAL		352,026	44,602	45,840	96,010
CHAPTER VIII					
RAW HIDES AND SKINS, LEATHER, FURSKINS AND ARTICLES THEREOF SADDLERY AND HARNESS; TRAVEL GOODS, HANDBAGS AND SIMILAR CONTAINERS; ARTICLES OF ANIMAL GUT (OTHER THAN SILK-WORM GUT)					
41	Raw hides and skins (other than furskins) and leather	60	0	0	0
42	Articles of leather, saddlery and harness; travel goods, handbags and similar containers; articles of animal gut (other than silk-worm gut)	17,967	5,110	5,117	5,718
43	Furskins and artificial fur, manufactures thereof	0	0	0	0
CHAPTER VIII TOTAL		18,027	5,110	5,117	5,718

Table 50 continued

Section HS CODE		WORLD	COI	COMESA	SADC
CHAPTER IX					
WOOD AND ARTICLES OF WOOD CHARCOAL; CORK AND ARTICLES OF CORK; MANUFACTURES OF STRAW, OF ESPARTO OR OTHER PLAITING MATERIALS; BASKETWARE AND WICKERWORK					
44	Wood and articles of wood; wood charcoal	274,078	35,858	36,329	81,273
45	Cork and articles of cork	239	19	19	37
46	Manufactures of straw, of esparto or of other plaiting materials; basketware and wickerwork	2,629	870	870	969
CHAPTER IX TOTAL		<u>276,947</u>	<u>36,747</u>	<u>37,218</u>	<u>82,279</u>
CHAPTER X					
PULP OF WOOD OR OF OTHER FIBROUS CELLULOSIC MATERIAL; WASTE AND SCRAP OF PAPER OR PAPERBOARD PAPER AND PAPERBOARD AND ARTICLES THEREOF					
47	Pulp of wood or of other fibrous cellulosic material; waste and scrap of paper or paperboard	122	8	8	68
48	Paper and paperboard; articles of paper pulp, of paper or of paperboard	173,705	60,809	64,884	70,084
49	Printed books, newspapers, pictures and other products of the printing industry; manuscripts, typescripts and plans	35,982	10,091	10,303	10,937
CHAPTER X TOTAL		<u>209,809</u>	<u>70,908</u>	<u>75,195</u>	<u>81,089</u>
CHAPTER XI					
TEXTILES & TEXTILE ARTICLES					
50	Silk	1,317	57	57	520
51	Wool, fine or coarse animals hair, horsehair yarn and woven fabric	87	0	0	0
52	Cotton	3,530	594	591	1,611
53	Other vegetable textile fibres; paper yarn and woven fabrics of paper yarn	282	0	0	58
54	Man-made filaments	1,004	56	56	467
55	Man-made staple fibres	11,346	1,168	1,168	2,981
56	Wadding, felt and nonwovens; special yarns; twine cordage, ropes and cables and articles thereof	15,671	663	674	1,336
57	Carpet and other textile floor coverings	10,817	477	477	2,383
58	Special woven fabrics; tufted textile fabrics; lace; tapestries; trimmings; embroidery	2,231	254	255	372
59	Impregnated, coated, covered or laminated textile fabrics; textile articles of a kind suitable for industrial use	2,078	33	33	463
60	Knitted or crocheted fabrics	848	97	97	152
61	Articles of apparel and clothing accessories, knitted or crocheted	43,054	9,970	9,887	13,250
62	Articles of apparel and clothing accessories, not knitted or crocheted	44,109	14,809	14,995	16,810
63	Other made up textile articles; sets; worn clothing and worn textile articles; rags	72,151	9,547	9,620	26,302
CHAPTER XI TOTAL		<u>208,526</u>	<u>37,726</u>	<u>37,912</u>	<u>66,706</u>
CHAPTER XII					
FOOTWEAR, HEADGEAR, UMBRELLAS, SUN UMBRELLAS, WALKING-STICKS, SEAT-STICKS, WHIPS, RIDING-CROPS AND PARTS THEREOF; PREPARED FEATHERS AND ARTICLES MADE THEREWITH; ARTIFICIAL FLOWERS; ARTICLES OF HUMAN HAIR					
64	Footwear, gaiters and the like; parts of such articles	35,106	8,399	8,466	10,302
65	Headgear and parts thereof	4,964	1,054	1,057	1,560
66	Umbrellas, sun umbrellas, walking-sticks, seat-sticks, whips, riding-crops and articles thereof	7,431	1,517	1,620	3,548
67	Prepared feathers & down and articles made of feathers or down; artificial flowers; articles of human hair	930	88	103	245
CHAPTER XII TOTAL		<u>48,432</u>	<u>11,058</u>	<u>11,245</u>	<u>15,654</u>

Table 50 continued

Section		WORLD	COI	COMESA	SADC
CHAPTER XIII					
ARTICLES OF STONE, PLASTER, CEMENT ASBESTOS, MICA OR SIMILAR MATERIALS; CERAMIC PRODUCTS GLASS AND GLASSWARE					
68	Articles of stone, plaster, cement, asbestos, mica or similar materials	81,724	2,026	2,144	5,837
69	Ceramic products	81,521	2,808	2,821	10,962
70	Glass and glassware	70,288	2,642	9,738	12,209
CHAPTER XIII TOTAL		<u>233,532</u>	<u>7,475</u>	<u>14,703</u>	<u>29,008</u>
CHAPTER XIV					
NATURAL OR CULTURED PEARLS, PRECIOUS OR SEMI-PRECIOUS STONES, PRECIOUS METALS, METALS CLAD WITH PRECIOUS METAL AND ARTICLES THEREOF; IMITATION JEWELLERY; COIN					
71	Natural or cultured pearls, precious or semiprecious stones, precious metals, metals clad with precious metal and articles thereof; imitation jewellery; coins	27,981	72	75	3,754
CHAPTER XIV TOTAL		<u>27,981</u>	<u>72</u>	<u>75</u>	<u>3,754</u>
CHAPTER XV					
BASE METALS AND ARTICLES OF BASE METAL					
72	Iron and steel	316,760	4,892	4,892	28,858
73	Articles of iron or steel	322,736	27,151	27,391	60,470
74	Copper and articles thereof	17,920	477	488	2,504
75	Nickel and articles thereof	135	408	0	57
76	Aluminium and articles thereof	62,329	6,408	6,459	13,852
77	(Reserved for possible future use in the HS system)				
78	Lead and articles thereof	190	0	0	76
79	Zinc and articles thereof	1,540	3	3	134
80	Tin and articles thereof	298	0	0	1
81	Other base metals; ceramic ; articles thereof	695	0	0	53
82	Tools, implements, cutlery, spoons and forks, of base metal; parts thereof of base metals	49,454	2,289	2,324	7,236
83	Miscellaneous articles of base metal	275,890	4,263	4,613	20,788
CHAPTER XV TOTAL		<u>1,047,946</u>	<u>45,890</u>	<u>46,169</u>	<u>134,028</u>
CHAPTER XVI					
MACHINERY AND MECHANICAL APPLIANCES; ELECTRICAL EQUIPMENT; PARTS THEREOF; SOUND RECORDERS AND REPRODUCERS; TV IMAGE AND SOUND RECORDERS AND REPRODUCERS AND PARTS AND ACCESSORIES OF SUCH ARTICLES					
84	Nuclear reactors, boilers, machinery and mechanical appliances, parts thereof	936,412	32,320	39,050	146,013
85	Electrical machinery and equipment and parts thereof; sound recorders and reproducers, TV image & sound recorders and reproducers, and parts and accessories of such articles	830,370	46,923	44,917	105,255
CHAPTER XVI TOTAL		<u>1,766,782</u>	<u>79,243</u>	<u>83,967</u>	<u>251,268</u>
CHAPTER XVII					
VEHICLES, AIRCRAFT, VESSELS AND ASSOCIATED TRANSPORT EQUIPMENT					
86	Railway or tramway locomotives, rolling-stock and parts thereof, railway or tramway track fixtures and fittings and parts thereof, mechanical (including electro-mechanical) traffic signalling equipment of all kinds	4,042	34	34	232
87	Vehicles other than railway or tramway rolling-stock, and parts and accessories thereof	477,644	22,241	24,846	57,031
88	Aircraft, spacecraft and parts thereof	148,571	0	0	17,504
89	Ships, Boats, and floating structures	516,904	7,126	7,336	56,450
CHAPTER XVII TOTAL		<u>1,147,162</u>	<u>29,400</u>	<u>32,215</u>	<u>131,217</u>

Table 50 continued

Section		WORLD	COI	COMESA	SADC
	CHAPTER XVIII				
HS CODE					
	OPTICAL, PHOTOGRAPHIC, CINEMATOGRAPHIC, MEASURING CHECKING, PRECISION, MEDICAL OR SURGICAL INSTRUMENTS AND APPARATUS; CLOCKS AND WATCHES; MUSICAL INSTRUMENTS; PARTS & ACCESSORIES THEREOF				
90	Optical; photographic, cinematographic, measuring, checking, precision, medical or surgical instruments and apparatus; parts and accessories thereof	202,555	16,258	16,243	26,906
91	Clocks and watches and parts thereof	10,980	93	93	225
92	Musical instruments; parts and accessories of such articles	1,276	25	25	565
	CHAPTER XVIII TOTAL	<u>214,811</u>	<u>16,376</u>	<u>16,361</u>	<u>27,696</u>
	CHAPTER XIX				
	MISCELLANEOUS MANUFACTURED ARTICLES				
93	Arms and ammunition; parts and accessories thereof	1,472	9,236	0	156
94	Furniture; bedding, mattresses, mattress supports, cushions and similar stuffed furnishings; lamps and lighting fittings, not elsewhere specified or included; illuminated signs, illuminated name-plate and the like , prefabricated buildings	289,882	4	9,444	48,769
95	Toys, games and sports requisites; parts and accessories thereof	48,585	2,381	2,381	12,198
96	Miscellaneous manufactured articles	18,856	2,526	2,577	4,782
	CHAPTER XIX TOTAL	<u>358,796</u>	<u>14,146</u>	<u>14,403</u>	<u>65,905</u>
	CHAPTER XX				
	WORK OF ART, COLLECTORS' PIECES AND ANTIQUES, ARMS AND AMMUNITION; PARTS & ACCESSORIES THEREOF				
97	Work of art, collectors' pieces and antiques	4,342	80	80	1,251
98	(Reserved for special uses by contracting parties)				
99	Miscellaneous imports; arms and ammunition; parts and accessories thereof	3,817	3,643.27	3,386	5,839
	CHAPTER XX TOTAL	<u>8,159</u>	<u>3,723</u>	<u>3,465</u>	<u>7,090</u>

Source: National Bureau of Statistics

DOMESTIC EXPORTS BY MAIN COMMODITIES, 2001 - 2011

Table 51

		Thousand Rupees										
SITC	Section	2001	2002	2003	2004	2005	2006	2007	2008	2009	2010	2011
	<u>TOTAL DOMESTIC EXPORTS</u>	<u>892,411</u>	<u>957,475</u>	<u>1,141,677</u>	<u>1,095,079</u>	<u>1,164,683</u>	<u>1,187,824</u>	<u>1,348,701</u>	<u>2,186,287</u>	<u>3,222,637</u>	<u>2,654,237</u>	<u>3,268,907</u>
0	<u>Food & live animals</u>	<u>889,215</u>	<u>950,705</u>	<u>1,138,523</u>	<u>1,004,326</u>	<u>1,058,016</u>	<u>1,105,940</u>	<u>1,308,162</u>	<u>2,136,460</u>	<u>3,144,923</u>	<u>2,572,885</u>	<u>3,197,034</u>
	Fish (fresh & frozen)	17,326	18,176	27,994	13,131	16,031	16,510	16,044	21,726	32,109	27,214	27,673
	Canned tuna	771,176	843,670	1,023,142	923,247	969,619	1,030,364	1,231,207	2,037,090	2,974,031	2,382,456	3,001,272
	Tuna loins	50,394	47,260	27,113	8,329	10,232	3,134	6,450	0	0	0	0
	Fish meal	34,143	31,335	16,926	15,781	26,702	25,133	30,574	44,513	96,200	87,353	91,302
	Sharks' fins	1,469	198	680	183	306	372	571	330	1,548	2,172	283
	Frozen prawns	12,106	7,962	39,974	42,470	31,643	23,739	12,930	16,625	0	0	0
	Coconuts	17	15	0	0	0	0	0	1,728	10	0	56
	Cinnamon bark	982	1,085	900	485	482	773	528	1,821	2,622	1,868	2,046
	Cinnamon - other	337	137	78	0	0	0	0	0	0	0	0
	Other	1,266	868	1,716	702	3,002	5,914	9,858	12,628	38,403	71,821	74,403
1	<u>Beverages & tobacco</u>	<u>54</u>	<u>68</u>	<u>116</u>	<u>171</u>	<u>77</u>	<u>117</u>	<u>724</u>	<u>232</u>	<u>405</u>	<u>335</u>	<u>1,727</u>
2	<u>Crude Materials, inedible</u>	<u>440</u>	<u>248</u>	<u>86</u>	<u>37</u>	<u>141</u>	<u>202</u>	<u>149</u>	<u>5</u>	<u>280</u>	<u>148</u>	<u>1,310</u>
	Copra	0	28	0	0	0	0	0	0	0	0	0
	Scrap metal	194	152	6	0	0	202	148	0	0	143	148
	Other	246	68	81	37	141	0	1	5	280	5	1,162
4	<u>Animal & vegetable oils & fats (coconut oil)</u>	<u>148</u>	<u>430</u>	<u>0</u>	<u>0</u>	<u>0</u>	<u>1,250</u>	<u>10,005</u>	<u>27,515</u>	<u>46,182</u>	<u>40,929</u>	<u>32,529</u>
5	<u>Chemicals (essential oils)</u>	<u>72</u>	<u>1,533</u>	<u>503</u>	<u>81,637</u>	<u>65,402</u>	<u>0</u>	<u>0</u>	<u>517</u>	<u>1,113</u>	<u>230</u>	<u>280</u>
	Medicaments	0	0	0	81,609	65,402	0	0	504	459	116	253
	Other	0	0	0	27	0	0	0	12	654	115	27
6, 7 & 8	<u>Manufactures, etc</u>	<u>2,441</u>	<u>4,485</u>	<u>2,439</u>	<u>8,897</u>	<u>41,043</u>	<u>80,310</u>	<u>29,653</u>	<u>21,549</u>	<u>29,733</u>	<u>39,396</u>	<u>35,891</u>
	Philatelic material (1)	0	0	0	0	0	0	0	26	500	0	0
	Coconut brushes	0	0	0	0	0	0	0	0	0	0	0
	Medical appliances	0	0	0	8,786	31,214	80,211	29,012	20,374	27,582	32,410	29,381
	Other	2,441	4,485	2,439	111	9,829	99	641	1,149	1,651	6,986	6,510
9	<u>Commodities, n.e.s.</u>	<u>41</u>	<u>6</u>	<u>10</u>	<u>11</u>	<u>4</u>	<u>6</u>	<u>10</u>	<u>10</u>	<u>0</u>	<u>315</u>	<u>136</u>

Source: National Bureau of Statistics

Notes ⁽¹⁾ Includes only sales based on parcel post records

DOMESTIC EXPORTS BY MAIN COUNTRIES OF DESTINATION, 2002 - 2011

Table 52

Thousand Rupees/ % of Total

Country of destination	2002		2003		2004		2005		2006		2007		2008		2009		2010		2011		
	100%	957,475	100%	1,141,677	100%	1,095,079	100%	1,164,683	100%	1,187,824	100%	1,348,701	100%	2,186,287	100%	3,222,637	100%	2,654,237	100%	3,268,907	100%
Australia	0.4%	2,459	0.3%	333	0.0%	1,923	0.2%	1,289	0.1%	1,490	0.1%	4,565	0.3%	3,192	0.1%	1,748	0.1%	18,125	0.7%	28,025	0.9%
Belgium	2.4%	110	0.0%	0	0.0%	1	0.0%	5	0.0%	155	0.0%	5,423	0.4%	1,213	0.1%	1,429	0.0%	30	0.0%	21	0.0%
Canada	0.0%	98	0.0%	107	0.0%	164	0.0%	108	0.0%	103	0.0%	111	0.0%	270	0.0%	227	0.0%	325	0.0%	0	0.0%
France	4.3%	286,112	29.9%	365,270	32.0%	311,543	28.4%	268,804	23.1%	313,370	26.4%	468,137	34.7%	622,525	28.5%	983,771	30.5%	803,939	30.3%	1,270,303	38.9%
Germany	13.5%	81,176	8.5%	86,097	7.5%	90,056	8.2%	118,630	10.2%	45,641	3.8%	46,465	3.4%	123,279	5.6%	113,988	3.5%	118,608	4.5%	59,927	1.8%
Hong Kong	0.4%	729	0.1%	1,447	0.1%	483	0.0%	2,334	0.2%	4,709	0.4%	6,856	0.5%	13,974	0.6%	39,168	1.2%	65,565	2.5%	78,065	2.4%
India	0%	44	0.0%	64	0.0%	42	0.0%	2,329	0.2%	244	0.0%	90	0.0%	3	0.0%	160	0.0%	52	0.0%	218	0.0%
Italy	9.4%	91,563	9.6%	167,609	14.7%	120,616	11.0%	144,315	12.4%	214,147	18.0%	135,101	10.0%	330,495	15.1%	465,615	14.4%	441,420	16.6%	480,332	14.7%
Japan	0.7%	10,345	1.1%	5,961	0.5%	4,915	0.4%	7,001	0.6%	6,755	0.6%	3,147	0.2%	1,215	0.1%	18,495	0.6%	26,853	1.0%	1,001	0.0%
Mauritius	1.4%	634	0.1%	1,078	0.1%	1,572	0.1%	1,840	0.2%	2,153	0.2%	2,530	0.2%	4,509	0.2%	5,065	0.2%	5,253	0.2%	5,228	0.2%
Netherlands	0.8%	21,088	2.2%	13,045	1.1%	17,044	1.6%	33,574	2.9%	37,808	3.2%	58,600	4.3%	130,569	6.0%	124,018	3.8%	119,803	4.5%	74,037	2.3%
Reunion	7.5%	2,510	0.3%	1,947	0.2%	3,769	0.3%	2,553	0.2%	1,708	0.1%	2,517	0.2%	4,248	0.2%	5,049	0.2%	3,600	0.1%	5,032	0.2%
Singapore	1.3%	297	0.0%	4,994	0.4%	2,572	0.2%	1,535	0.1%	743	0.1%	2,265	0.2%	2,515	0.1%	1,118	0.0%	1,603	0.1%	1,358	0.0%
South Africa	0.5%	2,283	0.2%	3,143	0.3%	3,917	0.4%	7,775	0.7%	1,389	0.1%	1,690	0.1%	3,809	0.2%	17,493	0.5%	6,489	0.2%	2,294	0.1%
Switzerland	0.1%	207	0.0%	696	0.1%	822	0.1%	900	0.1%	861	0.1%	5,490	0.4%	24,225	1.1%	25,930	0.8%	17,289	0.7%	25,077	0.8%
Thailand	0.8%	0	0.0%	1	0.0%	1,040	0.1%	821	0.1%	102	0.0%	0	0.0%	160	0.0%	0	0.0%	894	0.0%	253	0.0%
UK	52.9%	404,717	42.3%	447,900	39.2%	508,074	46.4%	528,923	45.4%	499,502	42.1%	541,029	40.1%	843,596	38.6%	1,232,556	38.2%	859,838	32.4%	1,055,315	32.3%
USA	0.0%	33	0.0%	9,803	0.9%	293	0.0%	4,639	0.4%	8,165	0.7%	4,112	0.3%	4,262	0.2%	4,751	0.1%	8,452	0.3%	8,572	0.3%
Other	3.4%	53,070	5.5%	32,183	2.8%	26,232	2.4%	37,310	3.2%	48,780	4.1%	60,572	4.5%	72,229	3.3%	182,054	5.6%	156,096	5.9%	173,848	5.3%

Source: National Bureau of Statistics

EXPORTS BY HS SECTIONS AND CHAPTERS - 2011

Table 53

		Rupees			
GRAND TOTAL		WORLD	COI	COMESA	SADC
		3,268,907	10,333	5,774	7,634
Section	<u>CHAPTER I</u>				
HS CODE					
	LIVE ANIMAL : ANIMAL PRODUCTS				
01	Live animals	1,345	5	52	41
02	Meat and edible meat offal	3	0	0	0
03	Fish and crustaceans, molluscs and other aquatic invertebrates	93,101	8,207	3,181	3,181
04	Dairy products, birds eggs, natural honey, edible products of animals origin, not elsewhere specified or included	0	0	0	0
05	Products of animal origin, not elsewhere specified or included	2	2	0	0
	<u>CHAPTER I TOTAL</u>	<u>94,451</u>	<u>8,214</u>	<u>3,233</u>	<u>3,222</u>
	<u>CHAPTER II</u>				
	VEGETABLE PRODUCTS				
06	Live trees and other plants, bulbs, roots and the like; cut flowers and ornamental foliage	0	0	0	0
07	Edible vegetables and certain roots and tubers				
08	Edible fruit and nuts; peel of citrus fruit or melons	8,875	0	265	0
09	Coffee, tea, mate and spices	2,046	0	0	0
10	Cereals				
11	Products of the milling industry; malt; starches inulin; wheat gluten	0	0	0	0
12	Oil seeds and oleaginous fruits; miscellaneous grains, seeds and fruits; industrial or medicinal plants; straw and fodder	0	0	0	0
13	Lac; gums, resins and other vegetable saps and extracts	0	0	0	0
14	Vegetable plaiting materials; vegetable products not elsewhere specified or included	0	0	0	0
	<u>CHAPTER II TOTAL</u>	<u>10,921</u>	<u>0</u>	<u>265</u>	<u>0</u>
	<u>CHAPTER III</u>				
	ANIMAL OR VEGETABLE FATS & OILS & THEIR CLEAVAGE PRODUCTS; PREPARED EDIBLE FATS; ANIMAL OR VEGETABLE WAXES				
15	Animal or vegetable fats and oils and their cleavage products; prepared edible fats; animal or vegetable waxes	32,529	0	147	0
	<u>CHAPTER III TOTAL</u>	<u>32,529</u>	<u>0</u>	<u>147</u>	<u>0</u>
	<u>CHAPTER IV</u>				
	PREPARED FOODSTUFFS; BEVERAGES, SPIRITS AND VINEGAR; TOBACCO AND ITS MANUFACTURED SUBSTITUTES				
16	Preparations of meat, of fish or of crustaceans, molluscs or other aquatic invertebrates	3,001,272	0	0	0
17	Sugars and sugar confectionery	0	0	0	0
18	Cocoa and cocoa preparations	0	0	0	0
19	Preparations of cereals, flour, starch or milk; pastrycooks' products	0	0	0	0
20	Preparations of vegetables, fruits, nuts or other parts of plants	0	0	0	0
21	Miscellaneous edible preparations	2	0	0	0
22	Beverages, spirits and vinegar	1,727	5	6	21
23	Residues and waste from the food industries; prepared animal fodder	91,302	0	0	38
24	Tobacco and manufactured tobacco substitutes	0	0	0	0
	<u>CHAPTER IV TOTAL</u>	<u>3,094,303</u>	<u>5</u>	<u>6</u>	<u>58</u>

Table 53 continued

Section		WORLD	COI	COMESA	SADC
HS CODE	CHAPTER V				
	MINERAL PRODUCTS				
25	Salt; sulphur, earths and stone ; plastering materials, lime and cements	1,161	0	0	0
26	Ores, slag and ash	0	0	0	0
27	Mineral fuels, mineral oils and products of their distillation; bituminous substances; mineral waxes	0	0	0	0
	CHAPTER V TOTAL	1,161	0	0	0
	CHAPTER VI				
	PRODUCTS OF THE CHEMICAL OR ALLIED INDUSTRIES				
28	Inorganic chemicals, organic or inorganic compounds of precious metals, of rare-earth metals, of radioactive elements or of isotopes	0	0	0	0
29	Organic chemicals	0	0	0	0
30	Pharmaceutical products	274	4	0	1
31	Fertilisers	0	0	0	0
32	Tanning or dyeing extracts; tannins and their derivatives; dyes, pigments and other colouring matter; paints and varnishes; putty and other mastics; inks	0	0	0	0
33	Essential oils and resinoids; perfumery, cosmetic or toilet preparations	5	5	5	5
34	Soap, organic surface-active agents, washing preparations, lubricating preparations artificial waxes, prepared waxes, polishing or scouring preparations, candles and similar articles, modelling pastes, "dental waxes" & dental preparations with a basis of plaster	0	0	0	0
35	Albuminoidal substances; modified starches; glues; enzymes	0	0	0	0
36	Explosives; pyrotechnic products; matches; pyrophoric alloys; certain combustible preparations				
37	Photographic or cinematographic goods				
38	Miscellaneous chemical products	1	0	0	1
	CHAPTER VI TOTAL	280	9	5	7
	CHAPTER VII				
	PLASTICS AND ARTICLES THEREOF; RUBBER AND ARTICLES THEREOF				
39	Plastics and articles thereof	27	5	5	7
40	Rubber and articles thereof				
	CHAPTER VII TOTAL	27	5	5	7
	CHAPTER VIII				
	RAW HIDES AND SKINS, LEATHER, FURSKINS AND ARTICLES THEREOF SADDLERY AND HARNESS; TRAVEL GOODS, HANDBAGS AND SIMILAR CONTAINERS; ARTICLES OF ANIMAL GUT (OTHER THAN SILK-WORM GUT)				
41	Raw hides and skins (other than furskins) and leather	0	0	0	0
42	Articles of leather, saddlery and harness; travel goods, handbags and similar containers; articles of animal gut (other than silk-worm gut)	0	0	0	0
43	Furskins and artificial fur, manufactures thereof				
	CHAPTER VIII TOTAL	0	0	0	0

Table 53 continued

		WORLD	COI	COMESA	SADC
Section	<u>CHAPTER IX</u>				
HS CODE					
	WOOD AND ARTICLES OF WOOD CHARCOAL; CORK AND ARTICLES OF CORK; MANUFACTURES OF STRAW, OF ESPARTO OR OTHER PLAITING MATERIALS; BASKETWARE AND WICKERWORK				
44	Wood and articles of wood; wood charcoal	143	0	13	23
45	Cork and articles of cork				
46	Manufactures of straw, of esparto or of other plaiting materials; basketware and wickerwork	7	0	0	0
	<u>CHAPTER IX TOTAL</u>	<u>150</u>	<u>0</u>	<u>13</u>	<u>23</u>
	<u>CHAPTER X</u>				
	PULP OF WOOD OR OF OTHER FIBROUS CELLULOSIC MATERIAL; WASTE AND SCRAP OF PAPER OR PAPERBOARD PAPER AND PAPERBOARD AND ARTICLES THEREOF				
47	Pulp of wood or of other fibrous cellulosic material; waste and scrap of paper or paperboard	0	0	0	0
48	Paper and paperboard; articles of paper pulp, of paper or of paperboard	45	0	0	0
49	Printed books, newspapers, pictures and other products of the printing industry; manuscripts, typescripts and plans	2,198	1,958	1,958	2,007
	<u>CHAPTER X TOTAL</u>	<u>2,242</u>	<u>1,958</u>	<u>1,958</u>	<u>2,007</u>
	<u>CHAPTER XI</u>				
	TEXTILES & TEXTILE ARTICLES				
50	Silk				
51	Wool, fine or coarse animals hair, horsehair yarn and woven fabric				
52	Cotton				
53	Other vegetable textile fibres; paper yarn and woven fabrics of paper yarn				
54	Man-made filaments				
55	Man-made staple fibres				
56	Wadding, felt and nonwovens; special yarns; twine cordage, ropes and cables and articles thereof				
57	Carpet and other textile floor coverings				
58	Special woven fabrics; tufted textile fabrics; lace; tapestries; trimmings; embroidery				
59	Impregnated, coated, covered or laminated textile fabrics; textile articles of a kind suitable for industrial use				
60	Knitted or crocheted fabrics				
61	Articles of apparel and clothing accessories, knitted or crocheted	271	0	0	0
62	Articles of apparel and clothing accessories, not knitted or crocheted				
63	Other made up textile articles; sets; worn clothing and worn textile articles; rags	72	72	72	72
	<u>CHAPTER XI TOTAL</u>	<u>344</u>	<u>72</u>	<u>72</u>	<u>72</u>
	<u>CHAPTER XII</u>				
	FOOTWEAR, HEADGEAR, UMBRELLAS, SUN UMBRELLAS, WALKING-STICKS, SEAT-STICKS, WHIPS, RIDING-CROPS AND PARTS THEREOF; PREPARED FEATHERS AND ARTICLES MADE THEREWITH; ARTIFICIAL FLOWERS; ARTICLES OF HUMAN HAIR				
64	Footwear, gaiters and the like; parts of such articles				
65	Headgear and parts thereof	4	0	0	0
66	Umbrellas, sun umbrellas, walking-sticks, seat-sticks, whips, riding-crops and articles thereof				
67	Prepared feathers & down and articles made of feathers or down; artificial flowers; articles of human hair				
	<u>CHAPTER XII TOTAL</u>	<u>4</u>	<u>0</u>	<u>0</u>	<u>0</u>

Table 53 continued

Section		WORLD	COI	COMESA	SADC
HS CODE	CHAPTER XIII				
	ARTICLES OF STONE, PLASTER, CEMENT ASBESTOS, MICA OR SIMILAR MATERIALS; CERAMIC PRODUCTS GLASS AND GLASSWARE				
68	Articles of stone, plaster, cement, asbestos, mica or similar materials				
69	Ceramic products	2	0	0	0
70	Glass and glassware	53	0	0	0
	CHAPTER XIII TOTAL	55	0	0	0
	CHAPTER XIV				
	NATURAL OR CULTURED PEARLS, PRECIOUS OR SEMI-PRECIOUS STONES, PRECIOUS METALS, METALS CLAD WITH PRECIOUS METAL AND ARTICLES THEREOF; IMITATION JEWELLERY; COIN				
71	Natural or cultured pearls, precious or semiprecious stones, precious metals, metals clad with precious metal and articles thereof; imitation jewellery; coins	2,014	0	0	1,882
	CHAPTER XIV TOTAL	2,014	0	0	1,882
	CHAPTER XV				
	BASE METALS AND ARTICLES OF BASE METAL				
72	Iron and steel	68	0	0	0
73	Articles of iron or steel	0	0	0	0
74	Copper and articles thereof	223	0	0	0
75	Nickel and articles thereof	0	0	0	0
76	Aluminium and articles thereof	80	0	0	0
77	(Reserved for possible future use in the HS system)				
78	Lead and articles thereof				
79	Zinc and articles thereof				
80	Tin and articles thereof				
81	Other base metals; ceramic ; articles thereof				
82	Tools, implements, cutlery, spoons and forks, of base metal; parts thereof of base metals				
83	Miscellaneous articles of base metal				
	CHAPTER XV TOTAL	371	0	0	0
	CHAPTER XVI				
	MACHINERY AND MECHANICAL APPLIANCES; ELECTRICAL EQUIPMENT; PARTS THEREOF; SOUND RECORDERS AND REPRODUCERS; TV IMAGE AND SOUND RECORDERS AND REPRODUCERS AND PARTS AND ACCESSORIES OF SUCH ARTICLES				
84	Nuclear reactors, boilers, machinery and mechanical appliances, parts thereof				
85	Electrical machinery and equipment and parts thereof; sound recorders and reproducers, TV image & sound recorders and reproducers, and parts and accessories of such articles				
	CHAPTER XVI TOTAL	0	0	0	0
	CHAPTER XVII				
	VEHICLES, AIRCRAFT, VESSELS AND ASSOCIATED TRANSPORT EQUIPMENT				
86	Railway or tramway locomotives, rolling-stock and parts thereof, railway or tramway track fixtures and fittings and parts thereof, mechanical (including electro-mechanical) traffic signalling equipment of all kinds				
87	Vehicles other than railway or tramway rolling-stock, and parts and accessories thereof				
88	Aircraft, spacecraft and parts thereof				
89	Ships, Boats, and floating structures				
	CHAPTER XVII TOTAL	0	0	0	0

Table 53 continued

		WORLD	COI	COMESA	SADC
Section	CHAPTER XVIII				
HS CODE					
	OPTICAL, PHOTOGRAPHIC, CINEMATOGRAPHIC, MEASURING CHECKING, PRECISION, MEDICAL OR SURGICAL INSTRUMENTS AND APPARATUS; CLOCKS AND WATCHES; MUSICAL INSTRUMENTS; PARTS & ACCESSORIES THEREOF				
90	Optical; photographic, cinematographic, measuring, checking, precision, medical or surgical instruments and apparatus; parts and accessories thereof	29,381	7	7	7
91	Clocks and watches and parts thereof				
92	Musical instruments; parts and accessories of such articles	159	0	0	159
	CHAPTER XVIII TOTAL	29,540	7	7	166
	CHAPTER XIX				
	MISCELLANEOUS MANUFACTURED ARTICLES				
93	Arms and ammunition; parts and accessories thereof	0	0	0	0
94	Furniture; bedding, mattresses, mattress supports, cushions and similar stuffed furnishings; lamps and lighting fittings, not elsewhere specified or included; illuminated signs, illuminated name-plate and the like, prefabricated buildings	366	44	44	44
95	Toys, games and sports requisites; parts and accessories thereof	80	0	0	80
96	Miscellaneous manufactured articles	34	5	5	34
	CHAPTER XIX TOTAL	481	49	49	158
	CHAPTER XX				
	WORK OF ART, COLLECTORS' PIECES AND ANTIQUES, ARMS AND AMMUNITION; PARTS & ACCESSORIES THEREOF				
97	Work of art, collectors' pieces and antiques	31	12	12	31
98	(Reserved for special uses by contracting parties)	0	0	0	0
99	Miscellaneous imports; arms and ammunition; parts and accessories thereof	4	0	0	0
	CHAPTER XX TOTAL	35	12	12	31

Source: National Bureau of Statistics

RE-EXPORTS BY HS SECTIONS AND CHAPTERS - 2011

Table 54

		Rupees			
GRAND TOTAL		WORLD 2,167,270	COI 10,971	COMESA 6,903	SADC 14,483
Section	<u>CHAPTER I</u>				
HS CODE					
	LIVE ANIMAL : ANIMAL PRODUCTS				
01	Live animals	0	0	0	0
02	Meat and edible meat offal	0	0	0	0
03	Fish and crustaceans, molluscs and other aquatic invertebrates	0	0	0	0
04	Dairy products, birds eggs, natural honey, edible products of animals origin, not elsewhere specified or included	0	0	0	0
05	Products of animal origin, not elsewhere specified or included	0	0	0	0
	<u>CHAPTER I TOTAL</u>	<u>0</u>	<u>0</u>	<u>0</u>	<u>0</u>
	<u>CHAPTER II</u>				
	VEGETABLE PRODUCTS				
06	Live trees and other plants, bulbs, roots and the like; cut flowers and ornamental foliage	0	0	0	0
07	Edible vegetables and certain roots and tubers	0	0	0	0
08	Edible fruit and nuts; peel of citrus fruit or melons	0	0	0	0
09	Coffee, tea, mate and spices	0	0	0	0
10	Cereals	0	0	0	0
11	Products of the milling industry; malt; starches inulin; wheat gluten	0	0	0	0
12	Oil seeds and oleaginous fruits; miscellaneous grains, seeds and fruits; industrial or medicinal plants; straw and fodder	0	0	0	0
13	Lac; gums, resins and other vegetable saps and extracts	0	0	0	0
14	Vegetable plaiting materials; vegetable products not elsewhere specified or included	0	0	0	0
	<u>CHAPTER II TOTAL</u>	<u>0</u>	<u>0</u>	<u>0</u>	<u>0</u>
	<u>CHAPTER III</u>				
	ANIMAL OR VEGETABLE FATS & OILS & THEIR CLEAVAGE PRODUCTS; PREPARED EDIBLE FATS; ANIMAL OR VEGETABLE WAXES				
15	Animal or vegetable fats and oils and their cleavage products; prepared edible fats; animal or vegetable waxes	0	0	0	0
	<u>CHAPTER III TOTAL</u>	<u>0</u>	<u>0</u>	<u>0</u>	<u>0</u>
	<u>CHAPTER IV</u>				
	PREPARED FOODSTUFFS; BEVERAGES, SPIRITS AND VINEGAR; TOBACCO AND ITS MANUFACTURED SUBSTITUTES				
16	Preparations of meat, of fish or of crustaceans, molluscs or other aquatic invertebrates	0	0	0	0
17	Sugars and sugar confectionery	0	0	0	0
18	Cocoa and cocoa preparations	0	0	0	0
19	Preparations of cereals, flour, starch or milk; pastrycooks' products	0	0	0	0
20	Preparations of vegetables, fruits, nuts or other parts of plants	0	0	0	0
21	Miscellaneous edible preparations	0	0	0	0
22	Beverages, spirits and vinegar	2	0	0	0
23	Residues and waste from the food industries; prepared animal fodder	0	0	0	0
24	Tobacco and manufactured tobacco substitutes	0	0	0	0
	<u>CHAPTER IV TOTAL</u>	<u>2</u>	<u>0</u>	<u>0</u>	<u>0</u>

Table 54 continued

Section		WORLD	COI	COMESA	SADC
HS CODE	CHAPTER V				
	MINERAL PRODUCTS				
25	Salt; sulphur, earths and stone ; plastering materials, lime and cements	0	0	0	0
26	Ores, slag and ash	0	0	0	0
27	Mineral fuels, mineral oils and products of their distillation; bituminous substances; mineral waxes	1,972,159	3	3	3
	CHAPTER V TOTAL	1,972,159	3	3	3
	CHAPTER VI				
	PRODUCTS OF THE CHEMICAL OR ALLIED INDUSTRIES				
28	Inorganic chemicals, organic or inorganic compounds of precious metals, of rare-earth metals, of radioactive elements or of isotopes	173	112	112	173
29	Organic chemicals		0	0	0
30	Pharmaceutical products	22	0	0	6
31	Fertilisers	0	0	0	0
32	Tanning or dyeing extracts; tannins and their derivatives; dyes, pigments and other colouring matter; paints and varnishes; putty and other mastics; inks	213	0	0	0
33	Essential oils and resinoids; perfumery, cosmetic or toilet preparations	18	18	18	18
34	Soap, organic surface-active agents, washing preparations, lubricating preparations artificial waxes, prepared waxes, polishing or scouring preparations, candles and similar articles, modelling pastes, "dental waxes" & dental preparations with a basis of plaster	0	0	0	0
35	Albuminoidal substances; modified starches; glues; enzymes	63	0	0	0
36	Explosives; pyrotechnic products; matches; pyrophoric alloys; certain combustible preparations	0	0	0	0
37	Photographic or cinematographic goods	6	0	0	6
38	Miscellaneous chemical products	1	0	0	0
	CHAPTER VI TOTAL	497	130	130	204
	CHAPTER VII				
	PLASTICS AND ARTICLES THEREOF; RUBBER AND ARTICLES THEREOF				
39	Plastics and articles thereof	4,632	1,946	1,946	1,946
40	Rubber and articles thereof	477	0	0	0
	CHAPTER VII TOTAL	5,109	1,946	1,946	1,946
	CHAPTER VIII				
	RAW HIDES AND SKINS, LEATHER, FURSKINS AND ARTICLES THEREOF SADDLERY AND HARNESS; TRAVEL GOODS, HANDBAGS AND SIMILAR CONTAINERS; ARTICLES OF ANIMAL GUT (OTHER THAN SILK-WORM GUT)				
41	Raw hides and skins (other than furskins) and leather	0	0	0	0
42	Articles of leather, saddlery and harness; travel goods, handbags and similar containers; articles of animal gut (other than silk-worm gut)	5	0	0	0
43	Furskins and artificial fur, manufactures thereof	0	0	0	0
	CHAPTER VIII TOTAL	5	0	0	0

Table 54 continued

Section		WORLD	COI	COMESA	SADC
HS CODE	CHAPTER IX				
	WOOD AND ARTICLES OF WOOD CHARCOAL; CORK AND ARTICLES OF CORK; MANUFACTURES OF STRAW, OF ESPARTO OR OTHER PLAITING MATERIALS; BASKETWARE AND WICKERWORK				
44	Wood and articles of wood; wood charcoal	28	0	0	0
45	Cork and articles of cork	0	0	0	0
46	Manufactures of straw, of esparto or of other plaiting materials; basketware and wickerwork	0	0	0	0
	CHAPTER IX TOTAL	28	0	0	0
	CHAPTER X				
	PULP OF WOOD OR OF OTHER FIBROUS CELLULOSIC MATERIAL; WASTE AND SCRAP OF PAPER OR PAPERBOARD PAPER AND PAPERBOARD AND ARTICLES THEREOF				
47	Pulp of wood or of other fibrous cellulosic material; waste and scrap of paper or paperboard	0	0	0	0
48	Paper and paperboard; articles of paper pulp, of paper or of paperboard	16	4	4	4
49	Printed books, newspapers, pictures and other products of the printing industry; manuscripts, typescripts and plans	292	3	13	51
	CHAPTER X TOTAL	308	8	17	55
	CHAPTER XI				
	TEXTILES & TEXTILE ARTICLES				
50	Silk	0	0	0	0
51	Wool, fine or coarse animals hair, horsehair yarn and woven fabric	0	0	0	0
52	Cotton	0	0	0	0
53	Other vegetable textile fibres; paper yarn and woven fabrics of paper yarn	0	0	0	0
54	Man-made filaments	0	0	0	0
55	Man-made staple fibres	3	1	1	1
56	Wadding, felt and nonwovens; special yarns; twine cordage, ropes and cables and articles thereof	482	0	0	0
57	Carpet and other textile floor coverings	78	0	0	1
58	Special woven fabrics; tufted textile fabrics; lace; tapestries; trimmings; embroidery	0	0	0	0
59	Impregnated, coated, covered or laminated textile fabrics; textile articles of a kind suitable for industrial use	0	0	0	0
60	Knitted or crocheted fabrics	0	0	0	0
61	Articles of apparel and clothing accessories, knitted or crocheted	5	5	5	5
62	Articles of apparel and clothing accessories, not knitted or crocheted	0	0	0	0
63	Other made up textile articles; sets; worn clothing and worn textile articles; rags	1,749	0	0	89
	CHAPTER XI TOTAL	2,317	6	6	95
	CHAPTER XII				
	FOOTWEAR, HEADGEAR, UMBRELLAS, SUN UMBRELLAS, WALKING-STICKS, SEAT-STICKS, WHIPS, RIDING-CROPS AND PARTS THEREOF; PREPARED FEATHERS AND ARTICLES MADE THEREWITH; ARTIFICIAL FLOWERS; ARTICLES OF HUMAN HAIR				
64	Footwear, gaiters and the like; parts of such articles	0	0	0	0
65	Headgear and parts thereof	0	0	0	0
66	Umbrellas, sun umbrellas, walking-sticks, seat-sticks, whips, riding-crops and articles thereof	0	0	0	0
67	Prepared feathers & down and articles made of feathers or down; artificial flowers; articles of human hair	0	0	0	0
	CHAPTER XII TOTAL	0	0	0	0

Table 54 continued

Section HS CODE		WORLD	COI	COMESA	SADC
	CHAPTER XIII				
	ARTICLES OF STONE, PLASTER, CEMENT ASBESTOS, MICA OR SIMILAR MATERIALS; CERAMIC PRODUCTS GLASS AND GLASSWARE				
68	Articles of stone, plaster, cement, asbestos, mica or similar materials	0	0	0	0
69	Ceramic products	107	0	0	105
70	Glass and glassware	34	9	9	20
	CHAPTER XIII TOTAL	141	9	9	124
	CHAPTER XIV				
	NATURAL OR CULTURED PEARLS, PRECIOUS OR SEMI-PRECIOUS STONES, PRECIOUS METALS, METALS CLAD WITH PRECIOUS METAL AND ARTICLES THEREOF; IMITATION JEWELLERY; COIN				
71	Natural or cultured pearls, precious or semiprecious stones, precious metals, metals clad with precious metal and articles thereof; imitation jewellery; coins	324	0	0	0
	CHAPTER XIV TOTAL	324	0	0	0
	CHAPTER XV				
	BASE METALS AND ARTICLES OF BASE METAL				
72	Iron and steel	83	9	9	14
73	Articles of iron or steel	8,358	1,214	1,214	1,306
74	Copper and articles thereof	4	0	0	4
75	Nickel and articles thereof		0	0	0
76	Alluminium and articles thereof	62	61	0	1
77	(Reserved for possible future use in the HS system)				
78	Lead and articles thereof	0	0	0	0
79	Zinc and articles thereof	0	0	0	0
80	Tin and articles thereof	0	0	0	0
81	Other base metals; ceramic ; articles thereof	0	0	0	0
82	Tools, implements, cutlery, spoons and forks, of base metal; parts thereof of base metals	2,576	97	97	328
83	Miscellaneous articles of base metal	60	58	58	60
	CHAPTER XV TOTAL	11,143	1,438	1,377	1,714
	CHAPTER XVI				
	MACHINERY AND MECHANICAL APPLIANCES; ELECTRICAL EQUIPMENT; PARTS THEREOF; SOUND RECORDERS AND REPRODUCERS; TV IMAGE AND SOUND RECORDERS AND REPRODUCERS AND PARTS AND ACCESSORIES OF SUCH ARTICLES				
84	Nuclear reactors, boilers, machinery and mechanical appliances, parts thereof	32,157	88	92	815
85	Electrical machinery and equipment and parts thereof; sound recorders and reproducers, TV image & sound recorders and reproducers, and parts and accessories of such articles	24,453	4,403	368	643
	CHAPTER XVI TOTAL	56,610	4,490	460	1,457
	CHAPTER XVII				
	VEHICLES, AIRCRAFT, VESSELS AND ASSOCIATED TRANSPORT EQUIPMENT				
86	Railway or tramway locomotives, rolling-stock and parts thereof, railway or tramway track fixtures and fittings and parts thereof, mechanical (including electro-mechanical) traffic signalling equipment of all kinds	0	0	0	0
87	Vehicles other than railway or tramway rolling-stock, and parts and accessories thereof	10,211	494	494	622
88	Aircraft, spacecraft and parts thereof	59,464	53	39	2,589
89	Ships, Boats, and floating structures	4,840	0	28	1,449
	CHAPTER XVII TOTAL	74,515	546	561	4,661

Table 54 continued

		WORLD	COI	COMESA	SADC
Section	CHAPTER XVIII				
HS CODE					
	OPTICAL, PHOTOGRAPHIC, CINEMATOGRAPHIC, MEASURING CHECKING, PRECISION, MEDICAL OR SURGICAL INSTRUMENTS AND APPARATUS; CLOCKS AND WATCHES; MUSICAL INSTRUMENTS; PARTS & ACCESSORIES THEREOF				
90	Optical; photographic, cinematographic, measuring, checking, precision, medical or surgical instruments and apparatus; parts and accessories thereof	34,046	2,394	2,394	3,349
91	Clocks and watches and parts thereof	0	0	0	0
92	Musical instruments; parts and accessories of such articles	0	0	0	0
	<u>CHAPTER XVIII TOTAL</u>	<u>34,046</u>	<u>2,394</u>	<u>2,394</u>	<u>3,349</u>
	CHAPTER XIX				
	MISCELLANEOUS MANUFACTURED ARTICLES				
93	Arms and ammunition; parts and accessories thereof	0	0	0	0
94	Furniture; bedding, mattresses, mattress supports, cushions and similar stuffed furnishings; lamps and lighting fittings, not elsewhere specified or included; illuminated signs, illuminated name-plate and the like , prefabricated buildings	789	0	0	598
95	Toys, games and sports requisites; parts and accessories thereof	2,219	0	0	276
96	Miscellaneous manufactured articles	0	0	0	0
	<u>CHAPTER XIX TOTAL</u>	<u>3,008</u>	<u>0</u>	<u>0</u>	<u>874</u>
	CHAPTER XX				
	WORK OF ART, COLLECTORS' PIECES AND ANTIQUES, ARMS AND AMMUNITION; PARTS & ACCESSORIES THEREOF				
97	Work of art, collectors' pieces and antiques	0	0	0	0
98	(Reserved for special uses by contracting parties)	0	0	0	0
99	Miscellaneous imports; arms and ammunition; parts and accessories thereof	7,058	0	0	1
	<u>CHAPTER XX TOTAL</u>	<u>7,058</u>	<u>0</u>	<u>0</u>	<u>1</u>

Source: National Bureau of Statistics

Growth rate in real GDP

Growth rate (%)

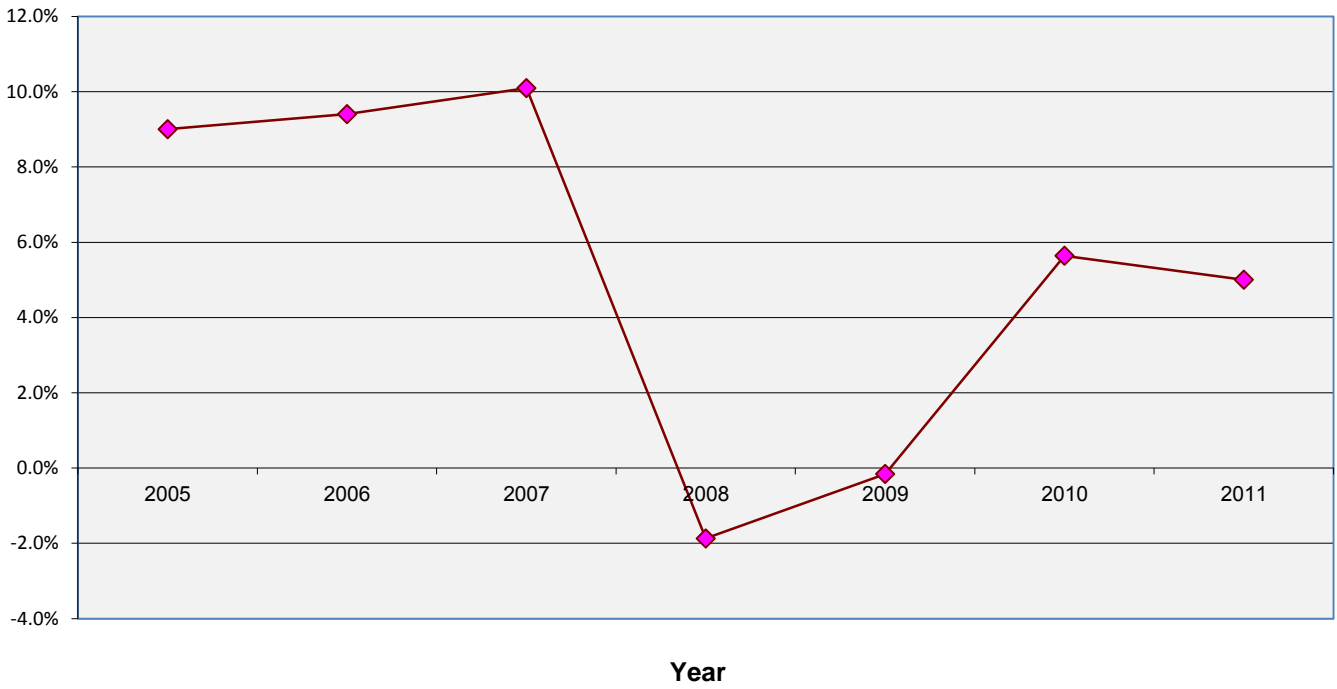

Gross Domestic Product: 2004 - 2011

Million Rupees

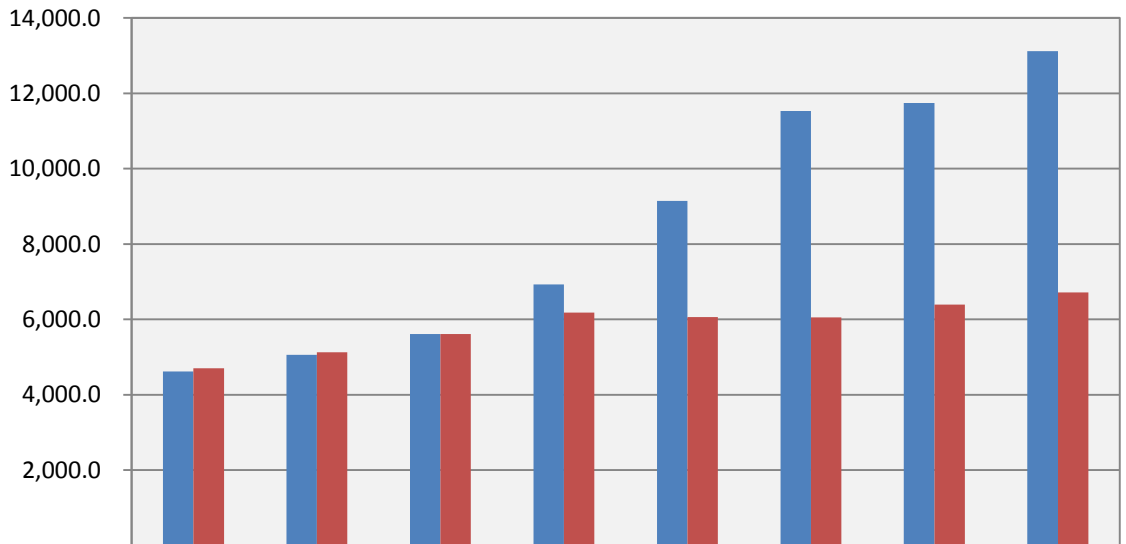

■ GDP, at current market prices	4,616.3	5,055.1	5,610.3	6,926.5	9,147.2	11,533.4	11,746.2	13,118.9
■ GDP, at constant 2006 market prices	4,704.3	5,128.0	5,610.3	6,176.8	6,061.3	6,051.8	6,393.3	6,713.4

Gross Domestic Product (GDP) - Summary, 2004 - 2011

Table 55

	Notes	2004 (F)	2005 (F)	2006 (F)	2007 (F)	2008 (F)	2009 (P)	2010 (P)	2011 (P)
GDP, at constant 2006 market prices (Real GDP)	SR Million	4,704.3	5,128.0	5,610.3	6,176.8	6,061.3	6,051.8	6,393.3	6,713.4
% growth			9.0%	9.4%	10.1%	-1.9%	-0.2%	5.6%	5.0%
GDP, at current market prices	SR Million	4,616.3	5,055.1	5,610.3	6,926.5	9,147.2	11,533.4	11,746.2	13,118.9
% growth			9.5%	11.0%	23.5%	32.1%	26.1%	1.8%	11.7%
Population	Nos	82,475	82,858	84,600	85,033	86,956	87,298	89,770	87,441
% growth			0.5%	2.1%	0.5%	2.3%	0.4%	2.8%	-2.6%
GDP per capita	SR per person	55,972	61,009	66,316	81,456	105,193	132,115	130,848	150,031
% growth			9.0%	8.7%	22.8%	29.1%	25.6%	-1.0%	14.7%
Official exchange rate	(i)	5.50	5.50	5.52	6.70	9.46	13.61	12.07	12.38
GDP per capita (US\$)	US\$ per person	10,177	11,093	12,014	12,158	11,123	9,707	10,843	12,118
% growth			9.0%	8.3%	1.2%	-8.5%	-12.7%	11.7%	11.8%
GDP, implicit price deflator (IPD)	(ii)	98.1	98.6	100.0	112.1	150.9	190.6	183.7	195.4
% growth			0.5%	1.4%	12.1%	34.6%	26.3%	-3.6%	6.4%
Consumer Price Index (2006 =100)	(iii)	101.2	101.9	100.0	105.3	144.3	190.1	185.5	190.3
% growth			0.7%	-1.8%	5.3%	37.0%	31.7%	-2.4%	2.6%

Source: National Bureau of Statistics

Notes: F = Final P = Provisional

- (i) Seychelles Rupees per US dollar, annual average
- (ii) An implicit measure of price change over the entire economy
Calculated as ratio of Current to Constant Price GDP, with 2006 as the base year
- (iii) Measure of price change for household consumption only

Gross National Income (GNI) - Summary, 2006 - 2011

Table 56

(SR millions) ⁽ⁱ⁾	2006	2007	2008	2009	2010	2011
	(F)	(F)	(F)	(P)	(P)	(P)
Current prices						
Gross Domestic Product (GDP)	5,610.3	6,926.5	9,147.2	11,533.4	11,746.2	13,118.9
Primary Incomes						
Receivable from the rest of the world	57.1	69.4	88.2	63.4	110.7	125.7
Payable to the rest of the world	-299.3	-551.6	-1,132.5	-1,611.1	-1,220.1	-1,261.6
Gross National Income (GNI)	5,368.1	6,444.3	8,102.8	9,985.6	10,636.9	11,983.0
Secondary Incomes (Current transfers)						
Receivable from the rest of the world	298.4	296.3	815.8	934.9	437.7	396.2
Payable to the rest of the world	-55.8	-75.0	-109.2	-135.5	-147.6	-113.4
Gross National Disposable Income (GNDI)	5,610.7	6,665.6	8,809.4	10,785.0	10,927.0	12,265.8
Annual changes						
GDP at current prices	11.0%	23.5%	32.1%	26.1%	1.8%	11.7%
GNI per capita	11.0%	20.0%	25.7%	23.2%	6.5%	12.7%
GNDI	12.1%	18.8%	32.2%	22.4%	1.3%	12.3%
Per capita income measures						
Population (mid year estimate)	84,600	85,033	86,956	87,298	89,770	87,441
Current price GDP per capita (SR)	66,316	81,456	105,193	132,115	130,848	150,031
Current price GNI per capita (SR)	63,453	75,785	93,183	114,386	118,490	137,041
Current price GNDI per capita (SR)	66,321	78,388	101,309	123,542	121,723	140,275
Exchange rate (SR/US\$)	5.52	6.70	9.46	13.61	12.07	12.38
Current price GDP per capita (US\$)	12,014	12,158	11,123	9,707	10,843	12,118
Current price GNI per capita (US\$)	11,495	11,311	9,853	8,405	9,819	11,069
Current price GNDI per capita (US\$)	12,015	11,700	10,712	9,077	10,087	11,330

Source: National Bureau of Statistics & Central Bank of Seychelles (CBS)

Notes:

F = Final P = Provisional

(i) GDP, GNI and GNDI are at current market prices

GNI = GDP + Net factor income from abroad

Valuation using actual exchange rates (higher than official), would give lower US\$ GNI per capita results up until when the currency was floated in November 2008

GROSS DOMESTIC PRODUCT BY INDUSTRY AT CONSTANT 2006 PRICES, 2006 - 2011
(PRODUCTION ACCOUNT)

Table 57(a)

		Million Rupees					
SIC	Industry	2006 (F)	2007 (F)	2008 (F)	2009 (P)	2010 (P)	2011 (P)
A01	Agriculture	95.9	94.1	92.3	91.3	89.8	91.0
A03	Fishing	71.4	74.5	84.1	56.0	48.3	52.0
C10	Manufacture of food	184.4	166.8	138.9	123.1	128.4	129.4
C11-12	Manufacture of beverages and tobacco	153.1	161.4	126.6	98.8	113.8	129.3
C23	Manufacture of concrete, rock products, glass etc	51.1	50.3	56.0	47.3	53.6	54.4
C13-22,24-33	Manufacturing, other	114.3	142.0	134.6	135.6	142.0	153.3
D	Electricity, gas, steam and air conditioning supply	58.0	45.4	56.7	108.7	122.6	47.1
E	Water supply; sewerage, waste management and remediation activities	45.6	53.8	54.2	53.4	61.2	66.6
F	Construction	304.6	334.9	373.1	354.7	336.1	429.3
G	Wholesale and retail trade; repair of motor vehicles and motorcycles	355.7	429.0	371.5	395.7	399.1	419.7
H	Transportation and storage	595.6	662.5	676.8	635.0	639.6	588.5
I	Accommodation and food service activities	558.7	673.0	613.3	621.7	748.1	800.2
J	Information and communication	246.6	266.7	274.7	298.5	328.7	371.1
K	Financial and insurance activities	269.8	314.2	318.9	314.7	323.0	348.8
L01	Real estate activities	107.9	143.9	190.5	298.2	323.3	355.6
L02	Owner occupied dwellings	474.5	497.8	531.5	557.0	582.0	608.0
M	Professional, scientific and technical activities	101.7	117.4	109.8	94.4	117.0	119.8
N	Administrative and support service activities	127.4	148.6	153.2	159.9	175.4	188.5
O	Public administration and defence; compulsory social security	518.4	529.2	536.1	468.8	396.9	437.2
P	Education	212.0	214.5	207.7	212.7	223.5	218.2
Q	Human health and social work activities	149.8	153.0	149.4	135.8	142.5	135.6
R	Arts, entertainment and recreation	44.9	45.6	36.2	38.5	40.4	45.3
S	Other service activities	34.1	35.3	29.8	33.9	35.5	38.4
X	Allocation of FISIM to Nominal Sector	(100.2)	(114.7)	(141.7)	(141.4)	(123.1)	(128.2)
All Industries	GDP at constant 2006 basic prices	4,775.1	5,239.2	5,174.1	5,192.3	5,447.9	5,699.2
	Taxes on Products and Imports	436.3	478.7	472.7	474.4	497.7	520.7
	Goods and Services Tax	487.5	556.0	510.4	481.4	548.6	599.1
	Subsidies	(88.5)	(97.1)	(95.9)	(96.2)	(101.0)	(105.6)
	GDP at constant 2006 market prices	5,610.3	6,176.8	6,061.3	6,051.8	6,393.3	6,713.4

Source: National Bureau of Statistics

Notes: F = Final P = Provisional

GROSS DOMESTIC PRODUCT BY INDUSTRY AT CONSTANT 2006 PRICES, 2007 - 2011
(Growth rates)

Table 57(b)

SIC	Industry	2007 (F)	2008 (F)	2009 (P)	2010 (P)	2011 (P)
A01	Agriculture	-1.9%	-1.9%	-1.1%	-1.6%	1.3%
A03	Fishing	4.4%	12.9%	-33.4%	-13.7%	7.7%
C10	Manufacture of food	-9.5%	-16.7%	-11.3%	4.3%	0.8%
C11-12	Manufacture of beverages and tobacco	5.4%	-21.5%	-22.0%	15.2%	13.7%
C23	Manufacture of concrete, rock products, glass etc	-1.6%	11.4%	-15.5%	13.3%	1.4%
C13-22,24-33	Manufacturing, other	24.2%	-5.2%	0.7%	4.8%	7.9%
D	Electricity, gas, steam and air conditioning supply	-21.7%	25.0%	91.6%	12.8%	-61.6%
E	Water supply; sewerage, waste management and remediation activities	18.1%	0.8%	-1.6%	14.7%	8.8%
F	Construction	10.0%	11.4%	-4.9%	-5.2%	27.7%
G	Wholesale and retail trade; repair of motor vehicles and motorcycles	20.6%	-13.4%	6.5%	0.9%	5.2%
H	Transportation and storage	11.2%	2.2%	-6.2%	0.7%	-8.0%
I	Accommodation and food service activities	20.4%	-8.9%	1.4%	20.3%	7.0%
J	Information and communication	8.2%	3.0%	8.7%	10.1%	12.9%
K	Financial and insurance activities	16.5%	1.5%	-1.3%	2.6%	8.0%
L01	Real estate activities	33.4%	32.4%	56.5%	8.4%	10.0%
L02	Owner occupied dwellings	4.9%	6.8%	4.8%	4.5%	4.5%
M	Professional, scientific and technical activities	15.4%	-6.5%	-14.0%	23.8%	2.5%
N	Administrative and support service activities	16.6%	3.0%	4.4%	9.7%	7.5%
O	Public administration and defence; compulsory social security	2.1%	1.3%	-12.6%	-15.3%	10.2%
P	Education	1.2%	-3.2%	2.4%	5.1%	-2.4%
Q	Human health and social work activities	2.2%	-2.4%	-9.1%	5.0%	-4.9%
R	Arts, entertainment and recreation	1.6%	-20.6%	6.4%	4.8%	12.3%
S	Other service activities	3.5%	-15.5%	13.7%	4.8%	7.9%
X	Allocation of FISIM to Nominal Sector					
	GDP at current basic prices	9.7%	-1.2%	0.4%	4.9%	4.6%
	Taxes on Products and Imports	9.7%	-1.2%	0.4%	4.9%	4.6%
	Goods and Services Tax	14.1%	-8.2%	-5.7%	14.0%	9.2%
	Subsidies	9.7%	-1.2%	0.4%	4.9%	4.6%
	GDP at current market prices	10.1%	-1.9%	-0.2%	5.6%	5.0%

Source: National Bureau of Statistics

Notes: F = Final P = Provisional

GROSS DOMESTIC PRODUCT BY INDUSTRY AT CURRENT MARKET PRICES, 2006 - 2011
(PRODUCTION ACCOUNT)

Table 58(a)		Million Rupees					
SIC	Industry	2006 (F)	2007 (F)	2008 (F)	2009 (P)	2010 (P)	2011 (P)
A01	Agriculture	95.9	106.6	130.5	172.0	165.0	171.5
A03	Fishing	71.4	83.6	104.5	88.3	99.6	121.6
C10	Manufacture of food	184.4	275.5	338.9	386.9	423.6	376.4
C11-12	Manufacture of beverages and tobacco	153.1	170.2	239.5	282.6	284.5	317.5
C23	Manufacture of concrete, rock products, glass etc	51.1	51.2	70.7	80.2	79.0	80.9
C13-22,24-33	Manufacturing, other	114.3	166.2	201.0	152.6	153.1	164.0
D	Electricity, gas, steam and air conditioning supply	58.0	36.3	28.5	70.4	71.6	(5.9)
E	Water supply; sewerage, waste management and remediation activities	45.6	53.8	64.9	76.6	95.0	62.7
F	Construction	304.6	360.6	486.2	568.5	534.0	787.6
G	Wholesale and retail trade; repair of motor vehicles and motorcycles	355.7	522.2	762.6	1,000.7	860.5	838.4
H	Transportation and storage	595.6	717.0	907.0	1,105.5	892.4	776.8
I	Accommodation and food service activities	558.7	1,001.2	1,501.0	1,954.7	1,999.0	2,456.3
J	Information and communication	246.6	231.2	275.9	347.6	377.8	431.2
K	Financial and insurance activities	269.8	361.6	424.5	560.0	526.2	595.3
L01	Real estate activities	107.9	156.3	314.7	556.2	623.3	692.3
L02	Owner occupied dwellings	474.5	499.7	690.9	1,028.0	1,079.2	1,147.5
M	Professional, scientific and technical activities	101.7	121.5	155.0	164.5	198.8	208.9
N	Administrative and support service activities	127.4	177.2	211.5	310.1	337.4	374.5
O	Public administration and defence; compulsory social security	518.4	590.5	622.0	558.8	607.2	700.8
P	Education	212.0	231.4	257.8	243.5	259.3	332.9
Q	Human health and social work activities	149.8	145.1	156.8	161.4	169.2	208.7
R	Arts, entertainment and recreation	44.9	46.7	55.6	65.3	68.3	78.0
S	Other service activities	34.1	36.7	37.3	55.8	58.3	66.7
X	Allocation of FISIM to Nominal Sector	(100.2)	(132.0)	(188.0)	(224.9)	(181.9)	(205.3)
All Industries	GDP at current basic prices	4,775.1	6,010.5	7,849.5	9,765.3	9,780.7	10,779.6
	Taxes on Products and Imports	436.3	531.4	713.4	814.6	1,311.9	1,561.4
	Goods and Services Tax	487.5	534.9	626.8	970.3	670.9	795.2
	Subsidies	(88.5)	(150.3)	(42.6)	(16.8)	(17.3)	(17.3)
	GDP at current market prices	5,610.3	6,926.5	9,147.2	11,533.4	11,746.2	13,118.9

Source: National Bureau of Statistics

Notes: F = Final P = Provisional

GROSS DOMESTIC PRODUCT BY INDUSTRY AT CURRENT MARKET PRICES, 2006 - 2011
(Percentage shares of Value Added to GDP)

Table 58(b)

SIC	Industry	2006 (F)	2007 (F)	2008 (F)	2009 (P)	2010 (P)	2011 (P)
A01	Agriculture	1.7%	1.5%	1.4%	1.5%	1.4%	1.3%
A03	Fishing	1.3%	1.2%	1.1%	0.8%	0.8%	0.9%
C10	Manufacture of food	3.3%	4.0%	3.7%	3.4%	3.6%	2.9%
C11-12	Manufacture of beverages and tobacco	2.7%	2.5%	2.6%	2.5%	2.4%	2.4%
C23	Manufacture of concrete, rock products, glass etc	0.9%	0.7%	0.8%	0.7%	0.7%	0.6%
C13-22,24-33	Manufacturing, other	2.0%	2.4%	2.2%	1.3%	1.3%	1.3%
D	Electricity, gas, steam and air conditioning supply	1.0%	0.5%	0.3%	0.6%	0.6%	0.0%
E	Water supply; sewerage, waste management and remediation activities	0.8%	0.8%	0.7%	0.7%	0.8%	0.5%
F	Construction	5.4%	5.2%	5.3%	4.9%	4.5%	6.0%
G	Wholesale and retail trade; repair of motor vehicles and motorcycles	6.3%	7.5%	8.3%	8.7%	7.3%	6.4%
H	Transportation and storage	10.6%	10.4%	9.9%	9.6%	7.6%	5.9%
I	Accommodation and food service activities	10.0%	14.5%	16.4%	16.9%	17.0%	18.7%
J	Information and communication	4.4%	3.3%	3.0%	3.0%	3.2%	3.3%
K	Financial and insurance activities	4.8%	5.2%	4.6%	4.9%	4.5%	4.5%
L01	Real estate activities	1.9%	2.3%	3.4%	4.8%	5.3%	5.3%
L02	Owner occupied dwellings	8.5%	7.2%	7.6%	8.9%	9.2%	8.7%
M	Professional, scientific and technical activities	1.8%	1.8%	1.7%	1.4%	1.7%	1.6%
N	Administrative and support service activities	2.3%	2.6%	2.3%	2.7%	2.9%	2.9%
O	Public administration and defence; compulsory social security	9.2%	8.5%	6.8%	4.8%	5.2%	5.3%
P	Education	3.8%	3.3%	2.8%	2.1%	2.2%	2.5%
Q	Human health and social work activities	2.7%	2.1%	1.7%	1.4%	1.4%	1.6%
R	Arts, entertainment and recreation	0.8%	0.7%	0.6%	0.6%	0.6%	0.6%
S	Other service activities	0.6%	0.5%	0.4%	0.5%	0.5%	0.5%
X	Allocation of FISIM to Nominal Sector	-1.8%	-1.9%	-2.1%	-1.9%	-1.5%	-1.6%
	GDP at current basic prices	85.1%	86.8%	85.8%	84.7%	83.3%	82.2%
	Taxes on Products and Imports	7.8%	7.7%	7.8%	7.1%	11.2%	11.9%
	Goods and Services Tax	8.7%	7.7%	6.9%	8.4%	5.7%	6.1%
	Subsidies	-1.6%	-2.2%	-0.5%	-0.1%	-0.1%	-0.1%
	GDP at current market prices	100.0%	100.0%	100.0%	100.0%	100.0%	100.0%

Source: National Bureau of Statistics

Notes: F = Final P = Provisional

GROSS DOMESTIC PRODUCT BY INDUSTRY AT CURRENT MARKET PRICES, 2006 - 2011
(PRODUCTION ACCOUNT)

Table 59

		Million Rupees					
SIC	Industry	2006 (F)	2007 (F)	2008 (F)	2009 (P)	2010 (P)	2011 (P)
A01	Agriculture	100.0	113.3	141.4	188.4	183.7	188.5
A03	Fishing	100.0	112.2	124.2	157.5	206.1	233.7
C10	Manufacture of food	100.0	165.1	244.0	314.2	329.8	290.8
C11-12	Manufacture of beverages and tobacco	100.0	105.5	189.2	286.1	250.1	245.5
C23	Manufacture of concrete, rock products, glass etc	100.0	101.9	126.4	169.6	147.5	148.8
C13-22,24-33	Manufacturing, other	100.0	117.0	149.3	112.6	107.7	107.0
D	Electricity, gas, steam and air conditioning supply	100.0	79.9	50.2	64.8	58.4	(12.5)
E	Water supply; sewerage, waste management and remediation activities	100.0	100.1	119.7	143.6	155.3	94.2
F	Construction	100.0	107.7	130.3	160.3	158.9	183.5
G	Wholesale and retail trade; repair of motor vehicles and motorcycles	100.0	121.7	205.3	252.9	215.6	199.7
H	Transportation and storage	100.0	108.2	134.0	174.1	139.5	132.0
I	Accommodation and food service activities	100.0	148.8	244.7	314.4	267.2	307.0
J	Information and communication	100.0	86.7	100.4	116.4	115.0	116.2
K	Financial and insurance activities	100.0	115.1	133.1	178.0	162.9	170.7
L01	Real estate activities	100.0	108.6	165.2	186.5	192.8	194.7
L02	Owner occupied dwellings	100.0	100.4	130.0	184.6	185.4	188.7
M	Professional, scientific and technical activities	100.0	103.5	141.2	174.2	170.0	174.3
N	Administrative and support service activities	100.0	119.2	138.1	193.9	192.3	198.6
O	Public administration and defence; compulsory social security	100.0	111.6	116.0	119.2	153.0	160.3
P	Education	100.0	107.8	124.1	114.5	116.0	152.6
Q	Human health and social work activities	100.0	94.8	104.9	118.9	118.7	154.0
R	Arts, entertainment and recreation	100.0	102.5	153.7	169.4	169.2	172.1
S	Other service activities	100.0	103.9	125.1	164.4	164.2	173.8
X	Allocation of FISIM to Nominal Sector	100.0	115.1	132.6	159.0	147.7	160.1
All Industries	GDP at constant 2006 basic prices	100.0	114.7	151.7	188.1	179.5	189.1
	GDP at current market prices	100.0	112.1	150.9	190.6	183.7	195.4

Source: National Bureau of Statistics

Notes: F = Final P = Provisional

(i) Deflator = Ratio of value added in current basic prices to value added in constant basic price

GROSS DOMESTIC PRODUCT BY TOURISM RELATED INDUSTRY AT CURRENT MARKET PRICES, 2006 - 2011
(PRODUCTION ACCOUNT)

Table 60(a)

		Million Rupees					
SIC	Industry	2006 (F)	2007 (F)	2008 (F)	2009 (P)	2010 (P)	2011 (P)
G	Wholesale and retail trade; repair of motor vehicles and motorcycles	21.9	34.6	34.8	45.0	46.0	51.0
H	Transportation and storage	297.0	408.1	458.6	528.9	416.4	206.5
I	Accommodation and food service activities	520.3	951.7	1,440.4	1,875.9	1,917.5	2,365.1
N	Administrative and support service activities	77.0	108.7	120.9	192.6	212.5	233.2
R	Arts, entertainment and recreation	4.5	4.7	5.6	6.5	6.8	7.8
	Taxes on Products	123.0	150.5	210.1	403.9	411.8	550.3
	Total Tourism Related	1,043.7	1,658.2	2,270.4	3,052.9	3,011.1	3,413.9
	Total GDP at current market prices	5,610.3	6,926.5	9,147.2	11,533.4	11,746.2	13,118.9
	Tourism related contribution (%)	18.6%	23.9%	24.8%	26.5%	25.6%	26.0%

Source: National Bureau of Statistics

Notes: F = Final P = Provisional

GROSS DOMESTIC PRODUCT BY TOURISM RELATED INDUSTRY AT CURRENT MARKET PRICES, 2006 - 2011
(Percentage shares to tourism related value added)

Table 60(b)

SIC	Industry	2006 (F)	2007 (F)	2008 (F)	2009 (P)	2010 (P)	2011 (P)
G	Wholesale and retail trade; repair of motor vehicles and motorcycles	2.1	2.1	1.5	1.5	1.5	1.5
H	Transportation and storage	28.5	24.6	20.2	17.3	13.8	6.0
I	Accommodation and Food service activities	49.8	57.4	63.4	61.4	63.7	69.3
N	Administrative and support service activities	7.4	6.6	5.3	6.3	7.1	6.8
R	Arts, entertainment and recreation	0.4	0.3	0.2	0.2	0.2	0.2
	Taxes on Products	11.8	9.1	9.3	13.2	13.7	16.1
	Total Tourism Related	100.0	100.0	100.0	100.0	100.0	100.0

Source: National Bureau of Statistics

Notes:

(i) Tourism direct contributions only (estimated as the value added for the main tourism related activities)

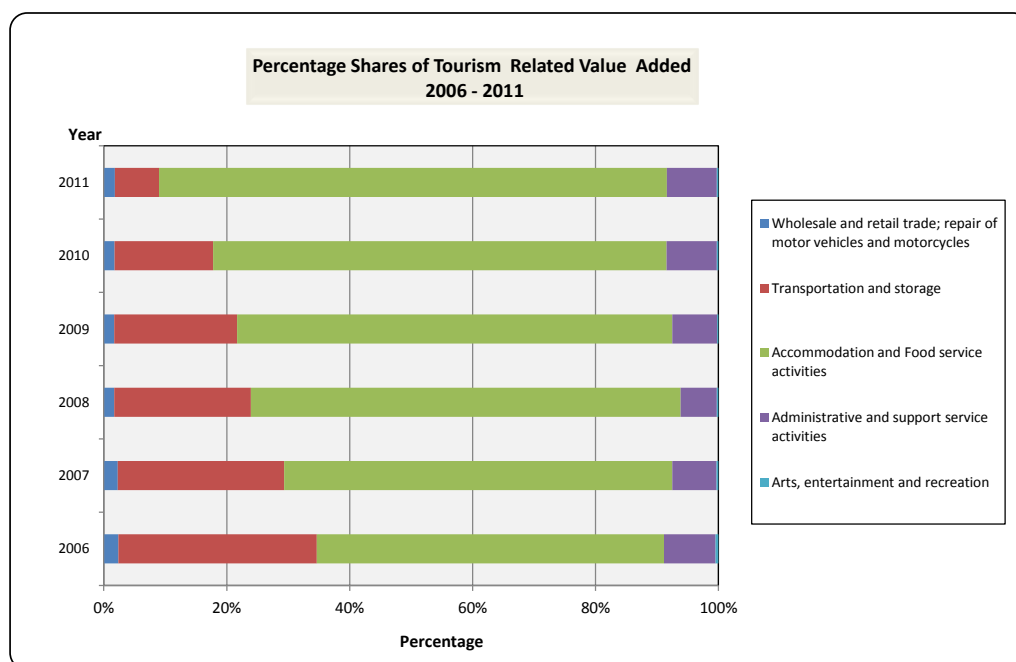

VALUE ADDED BY TOURISM RELATED INDUSTRY AT CONSTANT 2006 PRICES, (2006 - 2011)
(PRODUCTION ACCOUNT)

Table 61 Million Rupees

SIC	Industry	2006 (F)	2007 (F)	2008 (F)	2009 (P)	2010 (P)	2011 (P)
G	Wholesale and retail trade; repair of motor vehicles and motorcycles	21.9	27.6	22.7	23.5	24.6	26.6
H	Transportation and storage	297.0	340.9	312.0	248.5	244.0	177.4
I	Accommodation and food service activities	520.3	628.8	570.1	578.4	703.0	752.3
N	Administrative and support service activities	77.0	89.0	89.7	89.2	100.4	107.6
R	Arts, entertainment and recreation	4.5	4.6	3.6	3.9	4.0	4.5
	Taxes on Products	123.0	146.6	137.3	138.5	163.7	175.2
	Total Tourism Related	1,043.7	1,237.4	1,135.4	1,082.0	1,239.8	1,243.7
	Total GDP at current market prices	5,610.3	6,176.8	6,061.3	6,051.8	6,393.3	6,713.4
	Tourism related contribution (%)	18.6%	20.0%	18.7%	17.9%	19.4%	18.5%

Source: National Bureau of Statistics

Notes:

F = Final P = Provisional

(i) Tourism direct contributions only (estimated as the value added for the main tourism related activities)

Breakdown of group and class included in Tourism related industrial classification (SIC)

SIC	Description
G	Other wholesale of fuel (to yachts)
G	Wholesale of hotel industry goods
G	Retail sale of tourist gifts, art items etc
H	Other land transport
H	Passenger ferries
H	Diving
H	Other water borne tourist activities
H	Air transport
H	Other support activities for transportation and warehousing
I	Hotels
I	Beverage serving activities
I	Restaurants
I	Other food service activities
N	Car hire
N	Bicycle hire
N	Travel agency activities
N	Tour operator activities
N	International airline agencies
N	Other reservation services and related activities
R	Sports activities and amusement and recreation activities

EXTERNAL RESERVES, 2007 - 2011

Table 62

Million Rupees

As at 31st December	2007	2008	2009	2010	2011
Central Bank	322.4	1,049.8	1,997.2	2,708.7	3,302.7
Government	3.4	8.0	8.9	10.4	6.4
Commercial banks, net	109.0	1,093.1	922.1	966.2	1,174.4
TOTAL	434.8	2,150.9	2,928.2	3,685.3	4,483.5
Total in million SDRs ⁽¹⁾	0.1	0.1	138.1	142.6	214.9

Source: Central Bank of Seychelles

Notes:

Since May 1996 the Seychelles Rupee is pegged to the Seychelles Trade and Tourism Weighted Basket (STTWB)

BALANCE OF PAYMENTS, 2007 - 2011

Table 63

Million Rupees

	2007 ^{2/}	2008 ^{2/}	2009 ^{2/}	2010 ^{2/}	2011 ^{3/}
CURRENT ACCOUNT	-1,074.0	-1,518.6	-1,118.0	-2,693.4	-2,935.1
Goods	-1,898.0	-3,561.1	-4,086.9	-4,360.9	-5,146.7
Credits (of which:)	2,667.7	4,129.2	5,864.4	4,831.1	5,904.8
Merchandise exports (f.o.b)	1,351.4	2,177.1	3,278.9	2,643.3	3,286.4
Debits (of which:)	-4,565.7	-7,690.2	-9,951.3	-9,191.9	-11,051.6
Merchandise imports (f.o.b)	-4,286.9	-7,026.8	-9,442.1	-8,695.0	-10,551.0
Services	1,155.4	2,376.0	2,948.8	1,928.5	2,411.6
Credits (of which:)	4,216.6	5,758.4	8,151.5	7,143.9	7,634.4
Tourism Earnings	2,186.3	2,912.6	3,483.6	3,312.0	3,603.2
Debits	-3,061.2	-3,382.4	-5,202.6	-5,215.3	-5,222.9
Income	-429.4	-641.5	-630.6	-567.4	-629.8
Compensation of employees	-29.9	-57.9	-104.9	-25.7	-24.8
Credit	5.4	8.4	11.4	10.7	11.4
Debit	-35.3	-66.3	-116.3	-36.4	-36.2
Investment income	-399.5	-583.6	-525.8	-541.7	-605.0
Credit	18.6	37.7	35.6	80.6	71.7
Debit	-418.2	-621.3	-561.3	-622.2	-676.7
Current transfers	98.0	308.0	650.7	306.4	429.9
General government	98.9	336.9	614.6	319.3	342.9
Credit	98.9	336.9	614.6	319.3	342.9
Fishing license fees	21.1	31.0	42.1	150.3	48.7
Overseas grants	77.8	305.9	572.6	169.0	294.1
Debit	0.0	0.0	0.0	0.0	0.0
Other sectors	26.6	21.5	207.6	199.0	304.4
Credit	26.6	21.5	207.6	199.0	304.4
Debit	-27.5	-50.4	-171.5	-212.0	-217.4
CAPITAL AND FINANCING ACCOUNT	1,413.6	-1,146.4	2,165.2	5,791.1	2,831.7
CAPITAL ACCOUNT	54.8	47.5	712.5	3,320.9	750.9
FINANCIAL ACCOUNT	1,358.8	-1,194.0	1,452.7	2,470.2	2,080.8
Direct investment	729.2	1,102.9	1,535.9	1,854.9	1,693.3
Abroad	-119.6	-122.3	-72.5	-74.3	-98.0
In Seychelles (of which:)	848.8	1,225.1	1,608.4	1,929.2	1,791.3
Sale of Assets (Privatised enterprises)	0.0	6.2	2.2	217.0	0.0
Equity capital	774.0	1,089.1	1,579.1	1,453.0	1,558.3
Re-invested earnings	74.8	129.8	27.1	259.2	233.0
Portfolio investment	794.1	-2,926.2	-77.4	115.2	-221.0
Assets	-96.6	-1.1	-77.4	327.6	-221.0
Liabilities	890.7	-2,925.1	0.0	-212.4	0.0
Other investments	-164.5	629.3	-5.8	500.1	608.5
Assets	-361.5	-101.8	73.4	103.1	-580.4
Liabilities	197.0	731.1	-79.2	396.9	1,188.9
Net errors and omissions	71.3	-170.0	228.1	710.1	457.3
OVERALL BALANCE	-410.9	2,835.0	-1,275.4	-3,807.9	-353.9
Financing of overall balance	-410.9	2,835.0	-1,275.4	-3,807.9	-353.9
Reserve assets	302.6	-442.0	-1,636.7	-983.0	-451.9
Arrears	-713.5	3,277.0	361.3	-2,824.9	98.0
Memorandum items:					
<i>Current account (percentage of GDP)</i>	-15%	-17%	-10%	-23%	-23%
<i>Trade Balance (f.o.b.). (merchandise exports less imports)</i>	-1,619.2	-2,897.7	-3,577.7	-3,864.0	-4,646.1
<i>Stock of Reserves (Gross) (R million)</i>	274.5	704.5	2,655.9	3,074.7	3,448.8
<i>Stock of Reserves (Gross) (Months of imports)</i>	0.4	0.8	2.1	2.6	2.5

Source: Central Bank of Seychelles

1/ Contrary to the exchange record, this series is recorded on an accrual basis

2/ Data series differ from previous publications due to revisions

3/ Provisional

MONETARY SURVEY, 2007 - 2011

Table 64

Million Rupees

As at 31st December	2007	2008	2009	2010	2011
Foreign Assets	432	2,143	2,919	3,675	4,477
Central Bank	323	1,050	1,997	2,709	3,303
Commercial Banks	109	1,093	922	966	1,174
Domestic Assets	5,272	6,165	5,000	5,842	5,815
Claims on private sector	1,752	2,588	2,347	2,863	2,936
Claims on public entities	342	535	396	348	439
Claims on Government, net (2)	3,179	3,042	2,142	2,630	2,440
Money Supply M3	4,550	5,936	6,401	7,275	10,002
Money Supply M2(p)	3,906	4,023	4,791	5,567	7,596
Money M1	1,602	1,832	2,163	2,570	2,697
Currency with Public	408	430	500	580	623
Demand Deposits	1,194	1,402	1,662	1,990	2,073
(of which public entities)	(130.5)	87	326	399	215
Quasi Money	2,212	2,187	2,628	2,997	4,899
Time deposits	1,168	1,151	1,517	1,681	1,040
(of which public entities)	(330.7)	331	99	219	145
Savings deposits	1,044	1,036	1,111	1,316	1,452
Foreign currency deposits	644	1,913	1,610	1,708	2,406
Pipeline Deposits	92	5	0	0	0
Other items, (net)	1,154	2,372	1,518	2,242	290

Source: Central Bank of Seychelles

Notes:

(1) The banking system includes the Central Bank and the Commercial banks.

(2) Net of government deposits with the banking system

CENTRAL BANK OF SEYCHELLES: SUMMARY OF ASSETS AND LIABILITIES
2007 - 2011

Table 65 Million Rupees

As at 31st December	2007	2008	2009	2010	2011
Assets	1,510.6	2,469.6	3,415.1	4,419.5	5,145.0
External Assets	322.5	1,207.1	2,206.7	3,087.2	3,800.1
Balances and Securities	322.4	1,207.0	2,068.6	2,944.5	3,647.4
IMF Reserve Tranche	0.0	0.1	0.1	0.1	11.1
Holdings of SDRs	0.1	0.1	138.1	142.6	141.7
Gold and silver coins	0.0	0.0	0.0	0.0	0.0
Claims on government	1,139.0	1,138.7	998.1	1,185.1	1,185.1
Treasury bills	0.0	251.0	998.1	1,185.1	1,185.1
Other	1,139.0	887.7	0.0	0.0	0.0
Advances to banks	0.0	0.0	0.0	0.0	0.0
Other Assets	49.1	123.8	210.4	147.2	159.8
Total (Assets = Liabilities)	<u>1,510.6</u>	<u>2,469.6</u>	<u>3,415.1</u>	<u>4,419.5</u>	<u>5,145.0</u>
Liabilities	1,510.6	2,469.6	3,415.1	4,419.5	5,145.0
Capital and reserve	21.0	21.0	70.4	270.3	272.8
Currency in circulation	450.6	477.6	555.0	653.9	707.8
Deposits	699.0	924.6	2,020.4	2,784.3	1,546.9
Banks	570.5	637.5	740.9	1,092.3	990.9
Government	21.9	39.4	273.7	404.4	349.3
Other	106.7	247.7	1,005.8	1,287.6	206.7
Allocation of SDRs	5.1	10.4	146.1	154.9	173.4
Other Liabilities	334.8	1,036.0	623.2	556.0	2,444.1

Source: Central Bank of Seychelles

CONSOLIDATED BALANCE SHEET OF COMMERCIAL BANKS, 2007 - 2011

Table 66

Million Rupees

As at 31st December	2007	2008	2009	2010	2011
<u>Assets</u>	7,722.9	12,519.7	11,539.0	13,143.8	14,245.2
Cash at hand	42.8	47.1	54.7	73.8	84.3
Balances with Central Bank	650.2	723.4	1,662.5	2,226.1	2,506.0
Foreign assets	2,231.0	5,607.2	4,110.1	4,445.3	5,434.6
Claims on private sector	1,752.6	2,587.8	2,346.9	2,863.0	2,935.5
Claims on government	2,316.3	2,307.8	1,786.0	2,151.5	1,894.3
Claims on public entities	340.9	535.2	396.5	348.4	439.4
Other assets	389.1	711.0	1,182.3	1,035.6	951.1
Total (Assets = Liabilities)	<u>7,722.9</u>	<u>12,519.7</u>	<u>11,539.0</u>	<u>13,143.8</u>	<u>14,245.2</u>
<u>Liabilities</u>	7,722.9	12,519.7	11,539.0	13,143.8	14,245.2
Demand deposits					
Private	1,063.7	1,314.7	1,336.1	1,591.7	1,858.0
Government	120.2	41.0	99.6	109.3	73.2
Public entities	130.5	86.9	326.2	398.7	215.5
Time deposits					
Private	837.4	819.7	1,418.4	1,461.6	895.1
Government	97.3	141.6	136.9	181.6	205.3
Public entities ⁽²⁾	330.7	330.8	98.9	219.5	145.3
Savings deposits	1,044.3	1,036.1	1,111.1	1,315.9	1,452.2
Foreign Currency Deposit	643.5	1,927.6	1,843.6	1,711.6	2,406.1
Pipeline Liabilities	92.0	6.8	0.0	0.0	0.0
Foreign liabilities	2,098.6	4,514.1	3,188.0	3,343.4	4,260.2
Borrowings from Central Bank	0.0	0.0	0.0	0.0	0.0
Other liabilities	1,264.8	2,300.3	1,980.2	2,810.6	2,734.3

Source: Central Bank of Seychelles

Notes:

(1) Figures have been revised

(2) Includes deposits of Development Bank of Seychelles with the banks

**GOVERNMENT REVENUE AND EXPENDITURE SUMMARY
2007 - 2011**

Table 67

Million Rupees

As at 31st December	2007	2008	2009	2010	2011
Recurrent revenue	2,539.4	2,764.1	3,691.6	4,007.5	4,735.3
Recurrent expenditure	2,178.5	1,946.7	3,287.0	3,194.4	3,635.8
Capital expenditure	373.7	160.0	733.6	1,009.2	1,060.5
Net Lending	-62.5	-87.7	7.8	-388.6	8.6

Source: Ministry of Finance

**PRODUCTION OF COPRA, CINNAMON BARK AND TEA
2007 - 2011**

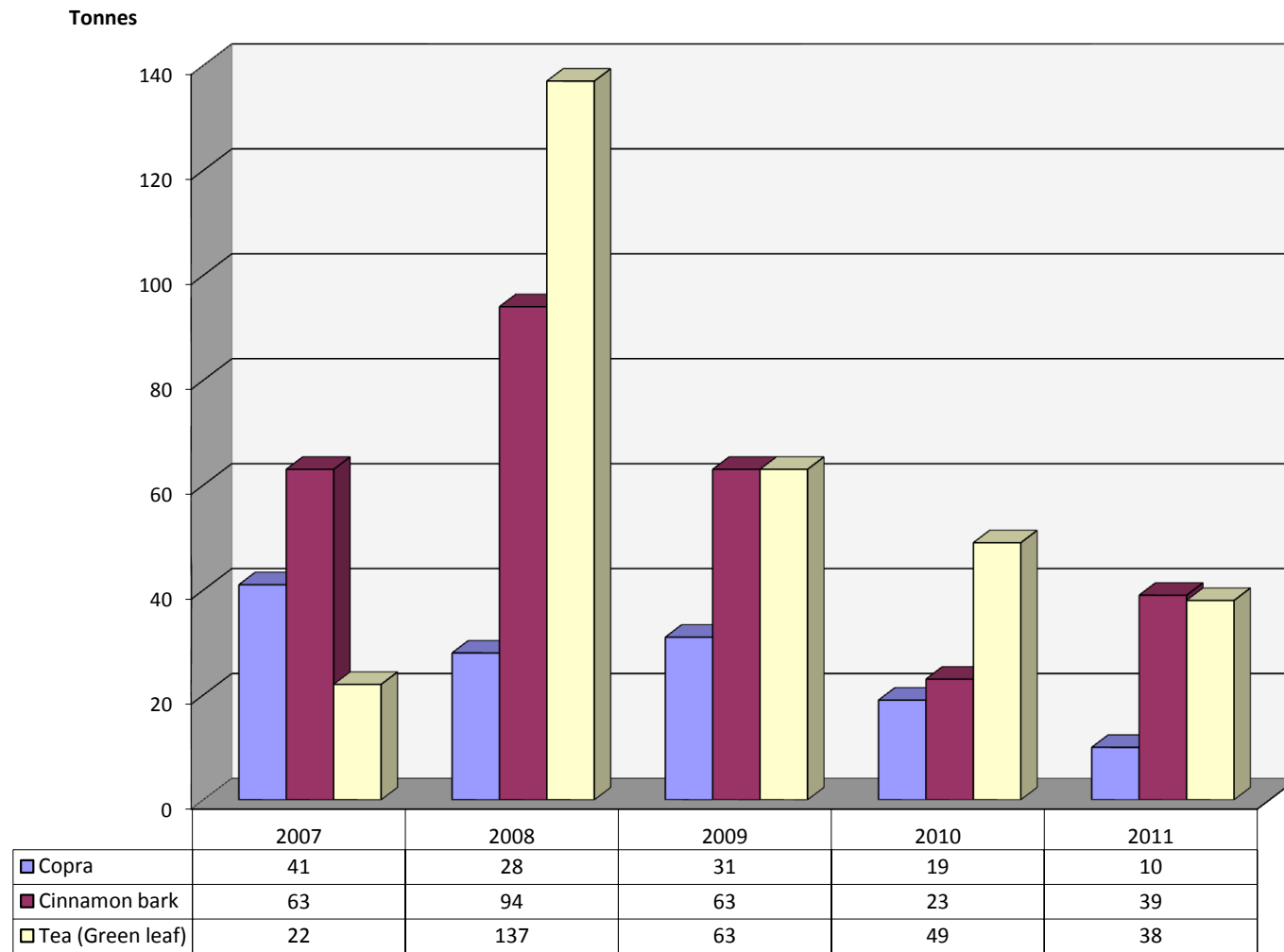

Years

LIVESTOCK SLAUGHTERS 2007 - 2011

Cattle & Pigs

Chickens

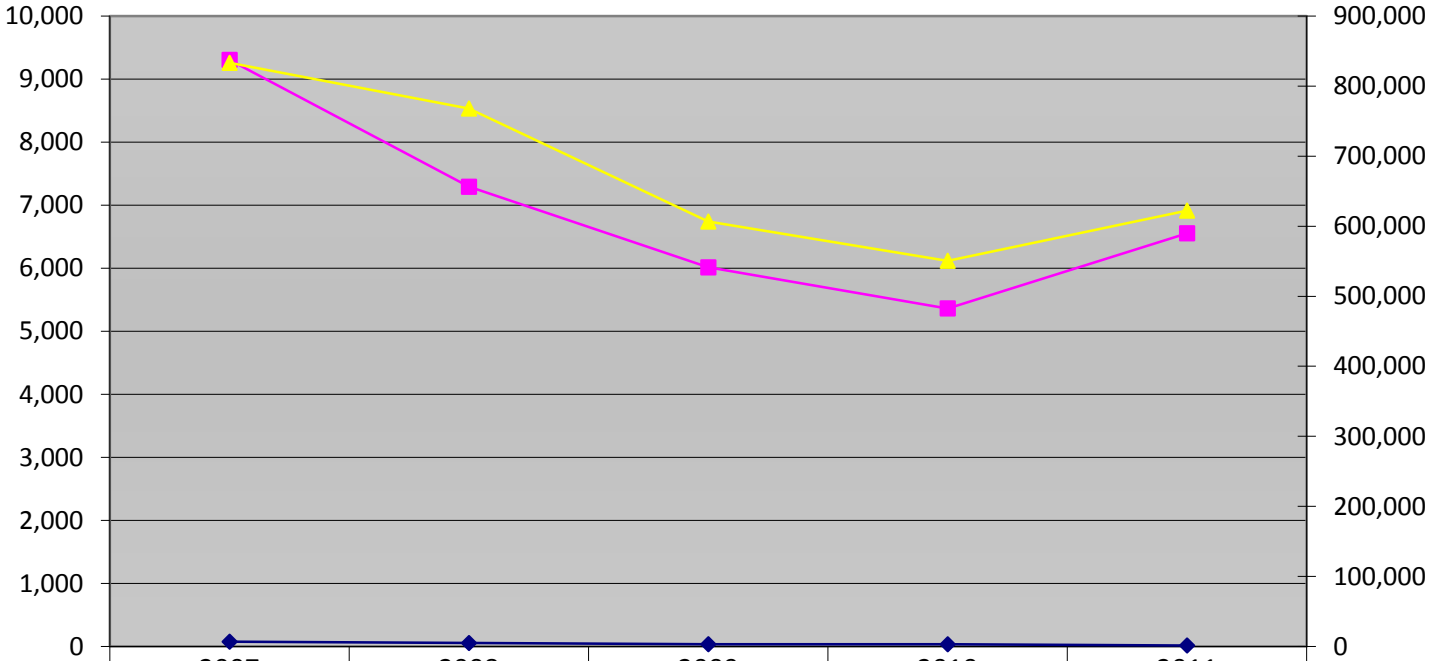

	2007	2008	2009	2010	2011
◆ Cattle	75	54	35	34	15
■ Pigs	9,306	7,293	6,014	5,363	6,555
▲ Chickens	833,320	768,115	606,697	550,685	622,303

Years

**PRODUCTION OF CANNED TUNA
2007- 2011**

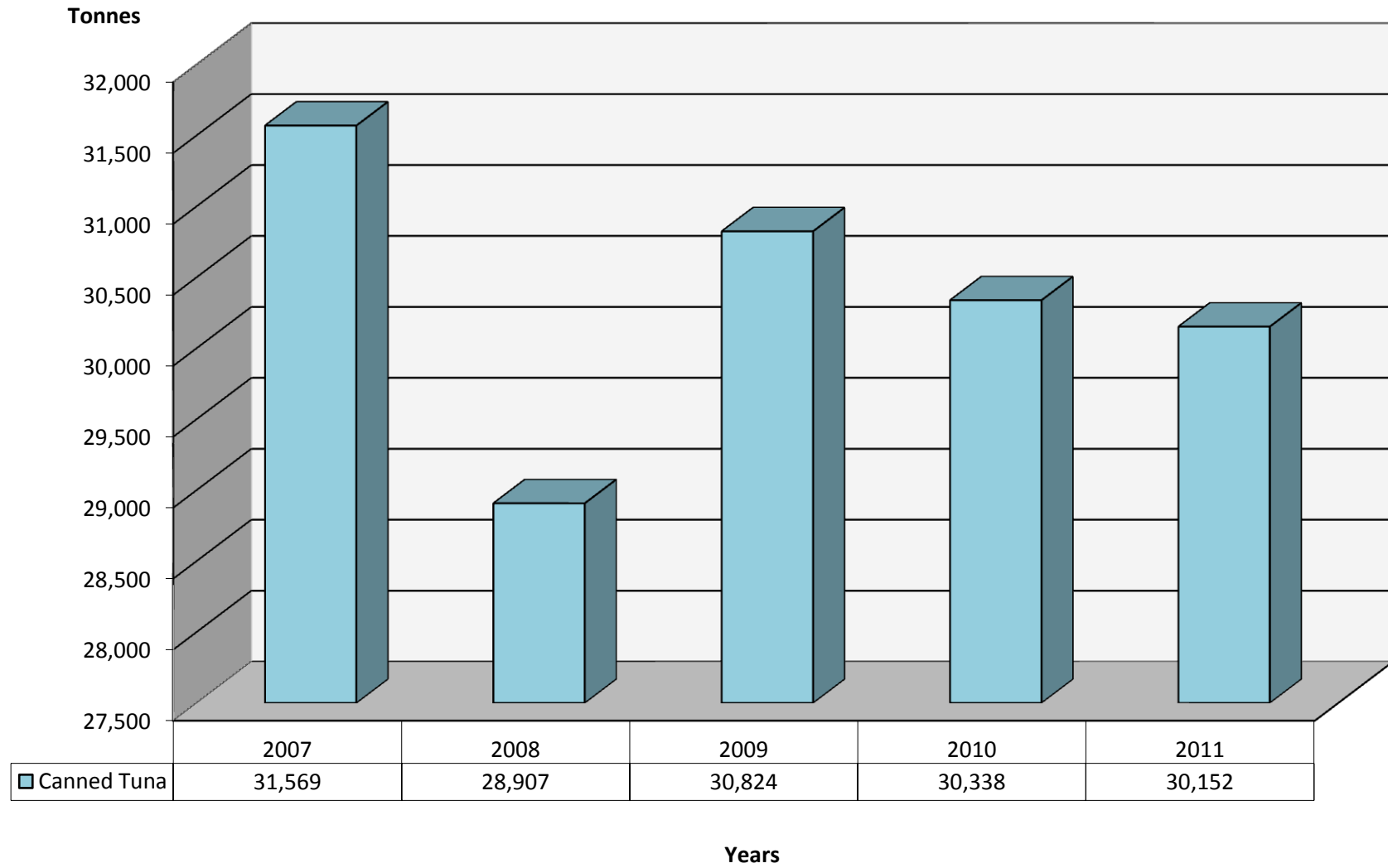

**PRODUCTION OF BEVERAGES
2007 - 2011**

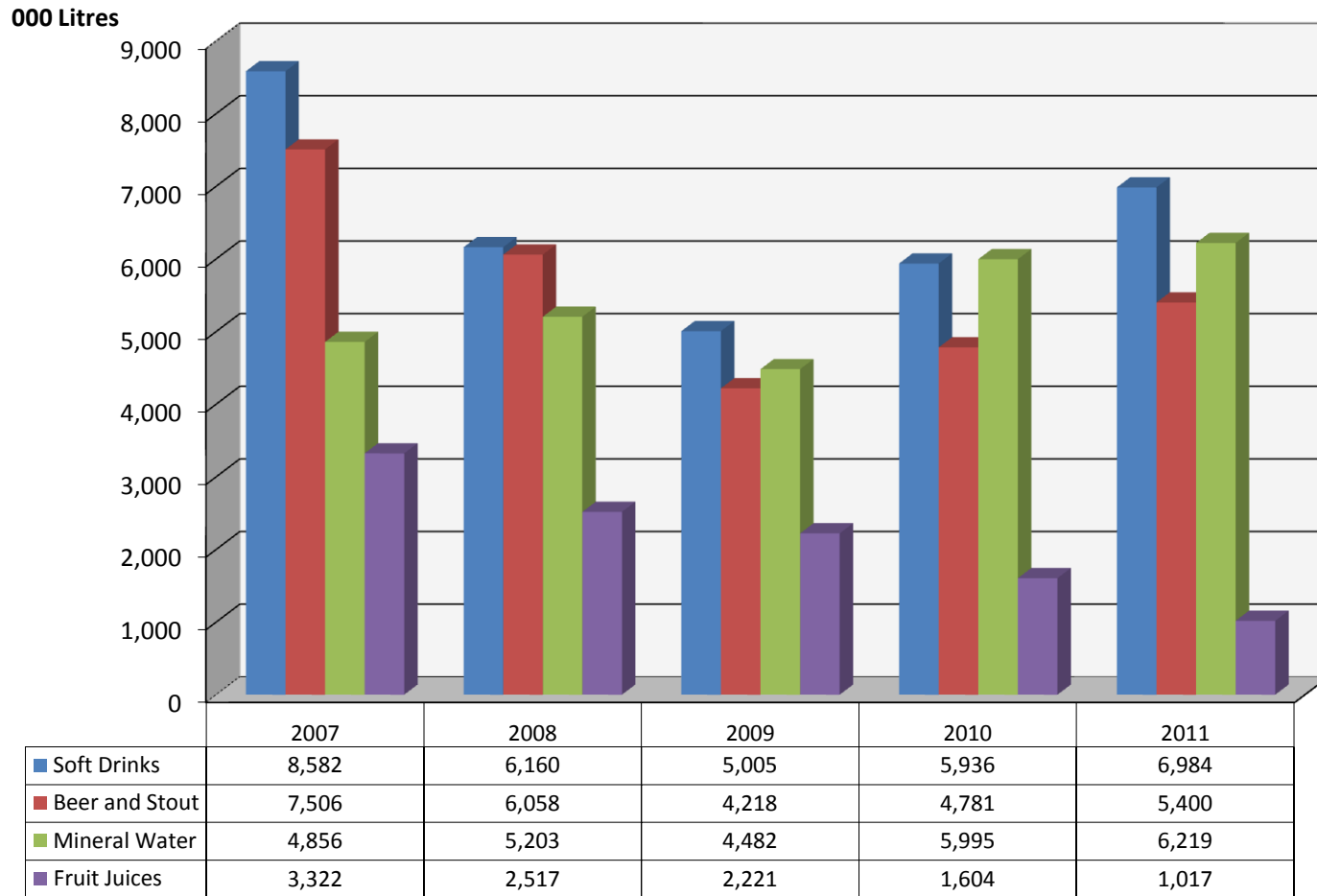

FISH CAUGHT BY TYPE OF FISH, 2008 - 2011

Table 68

Tonnes

	QUARTERS								QUARTERS			
	2008	2009	2010	2011	2010 Q1	2010 Q2	2010 Q3	2010 Q4	2011 Q1	2011 Q2	2011 Q3	2011 Q4
TOTAL FISH LANDED ON MAHE												
PRASLIN AND LA DIGUE	4,799.9	3,103.1	2,890.5	2,792.1	621.4	713.9	580.0	681.0	844.2	613.9	751.4	582.7
Mahe												
of which:												
CARANGUE	1,154.6	415.6	643.3	796.4	123.8	218.1	157.7	112.9	104.7	128.4	297.4	265.9
BONITO	139.5	133.5	67.6	76.4	10.6	7.6	12.6	9.0	13.0	17.5	28.1	17.9
MACKEREL	296.2	247.2	243.9	251.3	66.2	42.2	31.3	46.9	120.7	58.7	17.5	54.4
CORDONNIER	132.1	174.5	175.9	133.0	51.0	52.7	52.7	86.6	50.5	7.1	31.7	50.8
Praslin and La Digue												
of which:												
CARANGUE	85.3	148.4	21.9	36.7	15.9	31.5	19.4	0.0	3.3	2.8	15.8	14.9
BONITO	4.6	21.0	6.5	8.9	0.8	1.4	3.9	2.0	0.0	0.0	4.5	4.4
MACKEREL	57.5	64.1	3.5	5.2	7.3	6.8	2.8	0.0	0.0	1.0	2.5	1.6
CORDONNIER	58.4	66.3	53.6	57.4	7.6	5.5	4.6	6.9	24.8	14.9	7.0	10.7

Source: Seychelles Fishing Authority

Note:

The figures exclude fish landed at the Yacht Club, at the Marine Charter and fish landed on Sundays and Public holidays by small fishermen

**FISH CAUGHT BY SMALL BOATS BY MAJOR SPECIES ON MAHE,
PRASLIN AND LA DIGUE, 2007 - 2011**

Table 69	Tonnes				
SPECIES	2007	2008	2009	2010	2011
Carangue	793.9	1,239.9	563.9	679.3	833.1
Macquereau Doux	314.4	291.0	88.7	174.3	219.0
Other Maquereau	92.6	83.1	222.5	29.1	37.5
Bonito	81.6	144.1	154.5	47.9	85.3
Other Pelagic	45.7	28.9	20.2	32.4	18.7
Becune	188.0	199.0	90.4	53.4	41.4
Cordonnier	215.4	190.5	240.7	254.6	247.5
Other Trap fish	100.1	167.6	147.7	108.0	132.3
Red Snapper	160.0	208.9	99.8	76.7	67.1
Bourgeois	1,074.6	841.4	520.7	485.1	437.2
Job	660.3	773.1	515.8	353.8	402.9
Maconde	45.1	46.6	27.6	30.7	50.8
Other Vielle	112.1	107.1	55.5	47.1	50.2
Capitaine	192.6	344.2	220.5	96.8	153.0
Shark and Ray	26.8	23.9	41.9	20.6	27.1
Octopus	17.2	41.3	18.0	9.8	11.8
Others	74.0	65.7	74.6	81.9	56.3
Crabs	16.2	3.6	0.0	15.0	4.0
TOTAL	4,210.4	4,799.9	3,103.1	2,596.3	2,875.0

Source: Seychelles Fishing Authority

The figures exclude fish landed at the Yacht Club, at the Marine Charter and fish landed on Sundays and Public holidays by small fishermen

MAJOR PRODUCTION INDICATORS, 2007 - 2011

Table 70

Item	Unit	2007	2008	2009	2010	2011
CROPS						
Copra production	<i>(Tonnes)</i>	41	29	31	19	10
Cinnamon bark Production	<i>(Tonnes)</i>	63	94	63	23	39
Tea (green leaf)	<i>(Tonnes)</i>	222	137	63	49	38
FISH						
Canned Tuna	<i>(Tonnes)</i>	31,569	28,907	30,824	30,338	30,152
Fish catch	<i>(Tonnes)</i>	4,211	4,800	3,364	2,597	2,875
Other Processed Tuna	<i>(Tonnes)</i>	276	0	0	0	0
Crustaceans	<i>(Tonnes)</i>	368	289	0	0	0
Smoked Fish	<i>(Kgs)</i>	29,413	30,822	28,395	29,582	29,398
LIVESTOCK SLAUGHTERS (1)						
Cattle	<i>(Nos)</i>	75	54	35	34	15
Pigs	<i>(Nos)</i>	9,306	7,293	6,014	5,363	6,555
Chickens	<i>(Nos)</i>	833,320	768,115	606,697	550,685	622,303
Other Production						
Eggs	<i>(Nos)</i>	21,140,000	23,750,000	25,418,325	22,062,649	26,557,600
Layer Chicks	<i>(Nos)</i>	104,715	86,678	69,653	97,411	84,761
Broiler Chicks	<i>(Nos)</i>	982,521	1,035,315	832,427	613,598	697,741
BEVERAGES AND TOBACCO						
Soft Drinks	<i>(000 litres)</i>	8,582	6,160	5,005	5,936	6,984
Beer and Stout	<i>(000 litres)</i>	7,506	6,058	4,218	4,781	5,400
Mineral Water	<i>(000 litres)</i>	4,856	5,203	4,482	5,995	6,219
Fruit Juices	<i>(000 litres)</i>	3,322	2,517	2,221	1,604	1,017
Squash	<i>(000 litres)</i>	21	19	75	46	21
Smirnoff	<i>(000 litres)</i>	431	287	246	213	127
Spirit	<i>(000 litres)</i>	68	137	221	268	319
Cigarettes	<i>(Million)</i>	34	31	40	47	55
DAIRY PRODUCTS						
Ice-Cream	<i>(000 litres)</i>	481	514	346	325	328
Milk	<i>(000 litres)</i>	1,494	1,519	619	436	108
Yoghurt	<i>(000 litres)</i>	154	112	79	49	30
Jam	<i>(000 litres)</i>	1	7	13	3	9
Sauces	<i>(000 litres)</i>	391	245	196	313	358
MANUFACTURES						
Compound Animal Feed	<i>(Tonnes)</i>	13,881	13,053	10,015	9,053	4,088
Paints and Allied products	<i>(litres)</i>	360,776	382,833	337,091	383,100	362,536
Soaps	<i>(Kgs)</i>	79,336	0	126,238	87,803	70,506
Pasta	<i>(Kgs)</i>	18,555	2,093	0	0	0
Toilet Paper	<i>(Nos)</i>	4,828,180	4,848,210	4,103,520	4,548,030	5,108,023
ELECTRICITY PRODUCTION						
Mahe	<i>(Million kWh)</i>	240	238	244	267	286
Praslin	<i>(Million kWh)</i>	30	31	32	35	37
CONSTRUCTION PRODUCTS						
Blocks	<i>(Nos)</i>	4,701,112	5,082,409	3,682,240	4,203,586	4,246,782
Plastering Dust	<i>(Tonnes)</i>	30,035	46,238	43,029	40,657	40,579
Crusher/Concreting Dust	<i>(Tonnes)</i>	135,868	168,822	159,828	180,520	181,418
Crusher Waste	<i>(Tonnes)</i>	2,313	3,609	2,500	3,273	4,863
Aggregate	<i>(Tonnes)</i>	128,013	163,246	130,553	156,710	162,502
Muck Belt	<i>(Tonnes)</i>	3,271	2,186	0	0	0

Source: National Bureau of Statistics (from Production returns)

ELECTRICITY: CAPACITY AND PRODUCTION, 1997 - 2011

Table 71

Year		Installed capacity (KW)	Gross Production		Ratio %
			000kWh	% change	
1997	Mahe	36,000	132,446	8%	87.0
	Praslin	4,800	16,090	22%	80.3
1998	Mahe	45,600	142,699	8%	92.8
	Praslin	4,200	16,521	3%	97.3
1999	Mahe	44,200	157,110	10%	90.8
	Praslin	5,500	17,558	6%	94.1
2000	Mahe	83,000	168,685	7%	93.1
	Praslin	5,500	18,786	7%	97.3
2001	Mahe	83,000	171,656	2%	98.0
	Praslin	6,788	20,198	8%	93.0
2002	Mahe	76,500	196,990	15%	87.1
	Praslin	6,788	21,795	8%	92.7
2003	Mahe	76,500	199,963	2%	98.5
	Praslin	12,788	23,822	9%	91.5
2004	Mahe	76,500	201,121	1%	99.0
	Praslin	12,788	24,866	4%	95.0
2005	Mahe	76,500	204,832	2%	96.8
	Praslin	12,788	25,154	1%	98.6
2006	Mahe	76,500	224,318	10%	92.4
	Praslin	12,788	27,620	10%	91.1
2007	Mahe	76,500	240,186	7%	89.8
	Praslin	12,788	30,397	10%	88.5
2008	Mahe	76,500	236,919	-1%	87.8
	Praslin	12,788	30,822	1%	81.9
2009	Mahe	76,500	244,021	3%	86.8
	Praslin	12,788	31,687	3%	84.9
2010	Mahe	76,500	266,503	9%	86.6
	Praslin	12,788	34,515	9%	85.9
2011	Mahe	76,500	286,431	7%	86.7
	Praslin	12,788	37,404	8%	84.0

Source: Public Utilities Corporation

SALE OF ELECTRICITY BY SECTOR, 2005 - 2011

Table 72

		Total	Domestic	Commerce & industry	Street lighting	Government	Export Oriented
UNITS SOLD ('000kwh)							
2005	Mahe	179,909	59,497	70,602	574	24,934	24,302
	Praslin	20,150	7,636	11,361	23	1,130	
2006	Mahe	195,219	62,573	67,200	838	39,465	25,143
	Praslin	22,315	8,245	10,683	29	3,358	
2007	Mahe	206,972	67,377	86,354	827	29,474	22,940
	Praslin	24,989	8,965	13,309	26	2,689	
2008	Mahe	208,056	66,465	87,340	792	30,939	22,520
	Praslin	25,241	8,961	14,913	22	1,346	
2009	Mahe	211,796	66,462	90,536	1,008	31,057	22,733
	Praslin	26,894	9,507	15,469	24	1,894	
2010	Mahe	230,671	71,600	100,773	1,105	33,605	23,588
	Praslin	29,653	10,121	17,614	28	1,890	
2011	Mahe	248,294	73,396	118,325	1,046	31,604	23,923
	Praslin	31,419	10,647	19,199	29	1,544	
REVENUE ('000R)							
2005	Mahe	187,764	62,407	90,069	649	21,905	12,734
	Praslin	23,394	7,927	14,221	47	1,199	
2006	Mahe	210,795	65,961	100,068	862	25,233	18,673
	Praslin	25,897	8,616	15,951	61	1,269	
2007	Mahe	225,296	74,576	110,106	871	27,578	12,165
	Praslin	30,617	9,503	18,330	63	2,721	
2008	Mahe	401,077	99,106	201,310	1,833	58,594	40,234
	Praslin	51,189	13,484	35,166	72	2,467	
2009	Mahe	536,773	117,700	270,653	2,888	84,739	60,793
	Praslin	68,832	17,081	46,344	107	5,300	
2010	Mahe	666,500	128,618	342,479	3,793	119,549	72,061
	Praslin	84,355	18,157	59,171	136	6,891	
2011	Mahe	674,796	131,097	418,976	3,686	121,037	75,855
	Praslin	168,023	19,163	67,399	147	5,459	
REVENUE PER UNIT SOLD (CENTS)							
2005	Mahe	104	105	128	113	88	52
	Praslin	116	104	125	204	106	
2006	Mahe	108	105	149	103	64	74
	Praslin	116	104	149	210	38	
2007	Mahe	109	111	128	105	94	53
	Praslin	123	106	138	242	101	
2008	Mahe	193	149	230	231	189	179
	Praslin	203	150	236	327	183	
2009	Mahe	253	177	299	287	273	267
	Praslin	256	180	300	446	280	
2010	Mahe	289	180	340	343	356	305
	Praslin	284	179	336	486	365	
2011	Mahe	272	179	354	352	383	317
	Praslin	535	180	334	507	354	

Source: Public Utilities Corporation

PORT VICTORIA: SHIPS CALLING AND PASSENGERS, 2007 - 2011

Table 73

	2007	2008	2009	2010	2011
SHIPS CALLING	1,241	1,114	1,053	1,243	807
General cargo	191	141	173	147	159
Bulk cargo ⁽¹⁾	68	77	65	52	33
Naval vessels/auxiliaries	28	29	65	100	64
Fishing	487	496	436	562	349
Research	9	11	4	4	7
Cruise ships	38	34	39	21	16
Reefer vessels	80	78	83	136	47
Yachts	178	177	96	109	34
Others	162	71	92	112	98
NET REGISTERED TONNAGE OF CARGO SHIPS ('000 NRT)⁽²⁾	2,718	1,992	2,872	5,736	2,873
PASSENGERS BY SEA⁽³⁾	4,106	3,056	2,214	864	2,992
Inward	2,197	1,544	1,158	429	475
Outward	1,909	1,512	1,056	435	2,517

Source: Department of Tourism and Transport / Seychelles Ports Authority

Notes : See notes for Table 72

SEA FREIGHT 2007 - 2011

Table 74

	2007	2008	2009	2010	2011
IMPORTS - TOTAL ('000 Tonnes)	526	530	435	404	406
Of which:-					
General cargo	65	42	21	83	107
Bulk cement	0	8	5	3	6
Bulk oil	458	476	405	314	288
LPG Tanker	3	4	4	4	5
Number of Containers Landed (TEU)⁽⁴⁾					
TOTAL	12,958	15,329	18,121	18,906	19,906
Full	12,216	14,024	14,845	17,068	17,574
Empty	125	660	1,396	1,558	1,918
Trans-shipped	617	645	1,880	280	414
Number of Containers Loaded (TEU)					
TOTAL	12,375	15,018	17,737	19,097	20,018
Full	3,814	4,069	5,008	5,879	5,877
Empty	7,790	10,367	10,828	12,911	13,761
Trans-shipped	771	582	1,901	307	380
Tuna Trans-shipment (Tonnes)	153,723	176,742	157,822	162,516	152,715

Source: Department of Tourism and Transport / Seychelles Ports Authority

Notes:

⁽¹⁾ Bulk cargo is made up of cement carriers, oil tankers and LPG tankers

⁽²⁾ 2006 refers to Gross Registered Tonnage (GRT) instead of Net Registered Tonnage (NRT)

⁽³⁾ Excluding passengers in transit on cruise or other ships

⁽⁴⁾ Starts using TEU (Twenty-foot equivalent units) in 2002

AIR TRAFFIC,⁽¹⁾ 2007 - 2011

Table 75

	2007	2008	2009	2010	2011
INTERNATIONAL					
Aircraft movement ⁽²⁾	3,532	3,832	3,751	4,480	4,470
Passengers off ('000)	215	210	203	229	250
Passengers on ('000)	222	214	202	229	248
Passengers in transit ('000) ⁽³⁾	8	17	20	7	1
Freight off (tonnes)	6,100	6,208	5,775	6,641	7,301
Freight on (tonnes)	6,200	2,672	2,054	2,601	2,313
DOMESTIC					
Total passengers ('000)	274	234	169	182	187
of which visitors ('000)	138	122	103	98	96

Source: Seychelles Civil Aviation Authority

Notes:

⁽¹⁾ Public transport (scheduled or non-scheduled) excluding military and private aircraft

⁽²⁾ A landing and a take-off comprise two movements

⁽³⁾ Refers to passengers who do not pass through Immigration control and are not included as visitors

PUBLIC ROADS, 2007 - 2011

Table 76

	Km				
As at 31st December	2007	2008	2009	2010	2011
TOTAL ROADS	508	508	508	508	508
Surfaced	490	490	490	490	490
Unsurfaced	18	18	18	18	18

Source: Seychelles Land Transport Agency

PUBLIC ROADS BY LOCATION, 2011

Table 77

	Km		
As at 31st December	Mahe	Praslin	La Digue
TOTAL ROADS	400.3	87.7	20.4
Surfaced	397.4	80.4	12.4
Unsurfaced	2.9	7.3	8.0

Source: Seychelles Land Transport Agency

**MOTOR VEHICLE REGISTRATION
1997 - 2011**

Table 78(a)

Year	Number of vehicles				Total
	Passenger cars ⁽¹⁾	Omnibuses	Commercial vehicles ⁽²⁾	Motor cycles	
NEW REGISTRATIONS					
1997	809	31	270	16	1,126
1998	713	41	322	20	1,096
1999	174	9	54	10	247
2000	275	24	83	2	384
2001	270	19	88	11	388
2002	475	11	202	5	693
2003	518	39	172	15	744
2004	427	39	143	15	624
2005	511	9	215	13	748
2006	931	2	308	6	1,247
2007	1,319	4	373	11	1,707
2008	1,025	33	373	9	1,440
2009	493	42	233	4	772
2010	1,314	72	327	26	1,739
2011	1,579	142	377	76	2,174
NEW PLUS RE- REGISTRATIONS					
1997	6,725	248	2,097	81	9,151
1998	6,509	267	2,219	73	9,068
1999	6,663	199	2,192	93	9,147
2000	6,970	216	2,267	55	9,508
2001	5,384	203	2,521	59	8,167
2002	6,448	193	2,833	33	9,507
2003	7,376	171	2,405	42	9,994
2004	7,373	200	2,486	50	10,109
2005	7,831	226	2,426	34	10,517
2006	8,195	215	2,581	21	11,012
2007	9,104	191	2,524	34	11,853
2008	10,361	227	2,796	44	13,428
2009	10,409	269	2,886	28	13,592
2010	12,071	293	2,878	74	15,316
2011	12,102	473	3,105	173	15,853

Source: Seychelles Licensing Authority

Notes:

⁽¹⁾ Includes self-drive hired cars and taxis

⁽²⁾ Includes special purpose vehicles

⁽³⁾ Includes Government vehicles

DRIVING LICENSE REGISTRATION

Table 78(b)

Year	Local	International	Total
NEW REGISTRATIONS			
2009	1,680	251	1,931
2010	1,919	269	2,188
2011	2,185	230	2,415
NEW PLUS RE- REGISTRATIONS			
2009	8,877	251	9,128
2010	9,257	269	9,526
2011	9,809	238	10,047

Source: Seychelles Licensing Authority

TELECOMMUNICATIONS, 1982 - 2011

Table 79

	Telephone exchange lines as at 31st Dec	International telephone call (hours)	No. of Telefax subscribers	Mobile Accounts	No of Payphones ⁽¹⁾	Internet subscribers	Cable TV connections
	Total						
1982	4,008	5,276	0				
1983	4,512	6,217	0				
1984	5,376	8,323	0				
1985	5,783	10,608	10				
1986	6,234	12,378	15				
1987	6,757	14,992	25				
1988	7,221	17,687	90				
1989	7,852	21,592	190				
1990	8,679	24,034	275				
1991	9,349	25,642	347				
1992	10,068	29,341	439				
1993	10,909	35,000	490				
1994	12,110	39,000	556				
1995	13,111	36,265	600	50			
1996	15,712	56,525	650	1,043			
1997	17,844	70,000	684	2,247	238		
1998	18,750	73,066	572	5,190	216		
1999	19,635	119,124	581	16,316	233		
2000 ⁽²⁾	20,273	95,082	634	24,509	231		
2001	18,839	114,910	899	44,116	179		
2002	18,532	117,251	590	44,731	205	205	
2003 ⁽²⁾⁽³⁾	19,899	88,032	0	49,229	177	177	
2004	21,268	163,050	0	54,368	165	3,309	
2005	21,485	170,250	0	57,037	166	3,136	
2006 ⁽⁴⁾	22,049	194,821	0	72,019	202	3,872	4,064
2007	21,559	220,790	0	83,293	193	5,780	4,917
2008	26,078	269,468	0	91,776	193	6,761	9,722
2009	26,786	286,978	0	126,858	236	7,387	9,320
2010	29,033	306,371	0	126,635	236	10,817	12,440
2011	24,226	346,859	0	137,809	214	15,518	13,551

Source: Cable and Wireless (Seychelles) Limited, Intelvision Ltd and Telecom Seychelles Ltd

Notes:

⁽¹⁾ Includes both coin/card operated phones

⁽²⁾ Figures for international hours are incomplete

⁽³⁾ As from 2003 telefax subscribers figures not available separately as they are included in telephone lines

⁽⁴⁾ Includes figures for Intelvision as from 2006

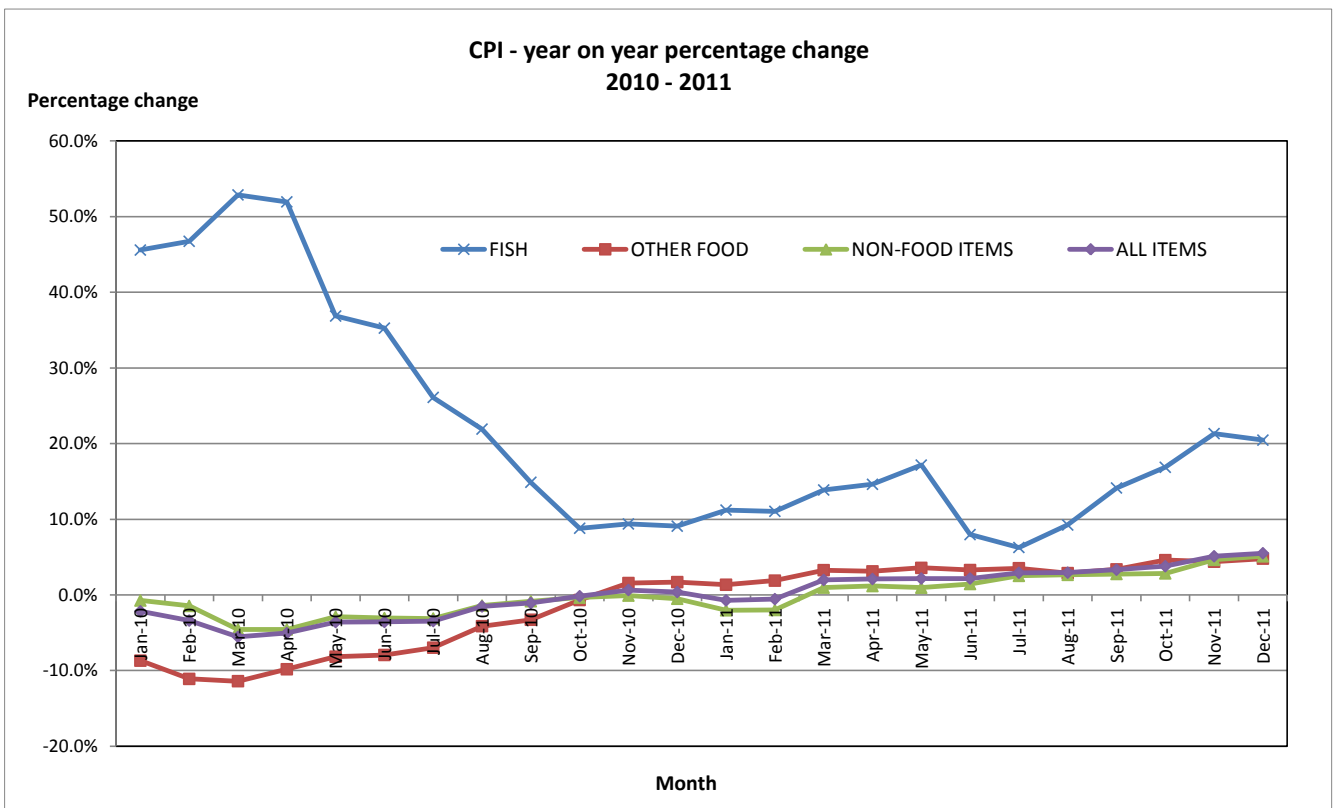
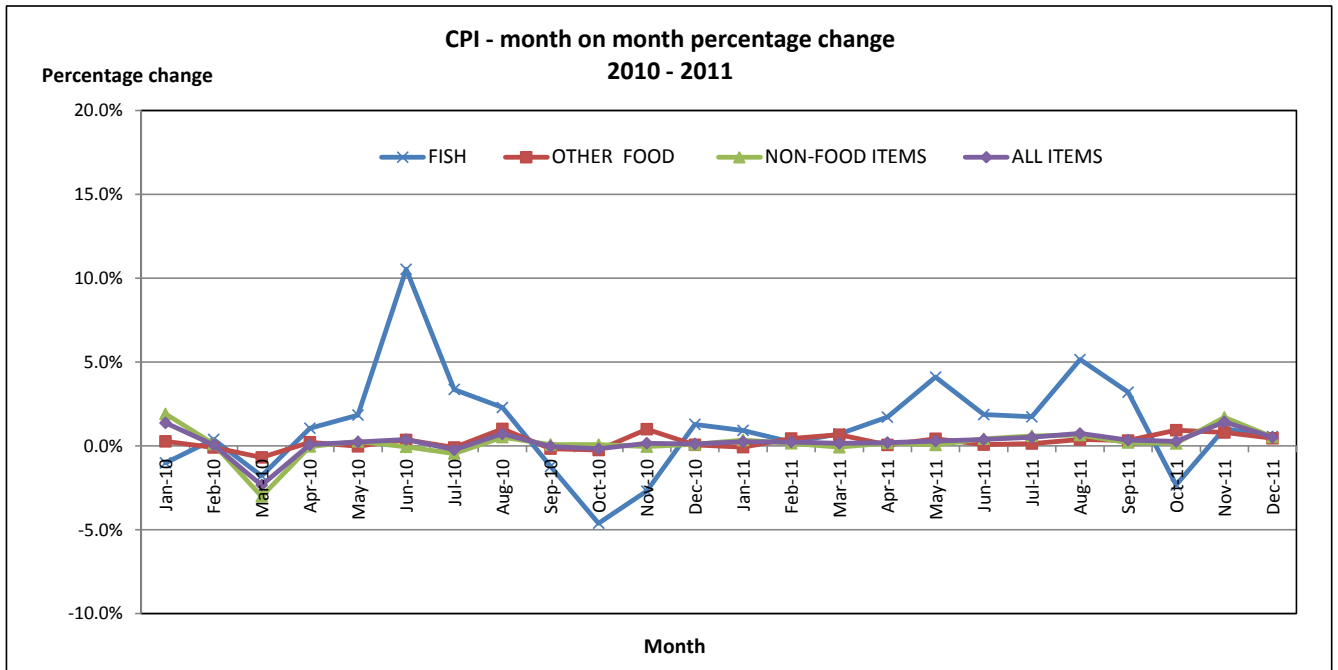

CONSUMER PRICE INDEX: 2010 - 2011

Table 80

Item		Fish	Other food	Non-food	All Items
Weights ⁽¹⁾		3.3	2.5	71.1	100.0
Jan	2010	159.8	196.2	180.2	183.6
Feb	2010	160.4	196.1	180.4	183.8
Mar	2010	157.6	194.7	175.0	179.5
Apr	2010	159.2	195.2	175.0	179.6
May	2010	162.2	195.1	175.5	180.0
Jun	2010	179.3	195.8	175.4	180.7
Jul	2010	185.3	195.7	174.6	180.3
Aug	2010	189.6	197.7	175.5	181.7
Sep	2010	187.2	197.4	175.7	181.6
Oct	2010	178.6	196.9	175.8	181.3
Nov	2010	173.8	198.9	175.8	181.6
Dec	2010	176.1	199.0	175.9	181.8
Jan	2011	177.7	198.9	176.6	182.3
Feb	2011	178.1	199.8	176.9	182.7
Mar	2011	179.4	201.1	176.7	183.0
Apr	2011	182.5	201.2	177.0	183.4
May	2011	190.0	202.1	177.2	184.0
Jun	2011	193.6	202.3	177.9	184.7
Jul	2011	196.9	202.6	179.0	185.6
Aug	2011	207.1	203.4	180.2	187.0
Sep	2011	213.7	204.0	180.6	187.7
Oct	2011	208.8	205.9	180.8	188.2
Nov	2011	210.9	207.6	183.9	190.9
Dec	2011	212.1	208.5	184.9	191.9
% change over same month of previous year					
Jan	2010	45.6	-8.7	-0.7	-2.2
Feb	2010	46.7	-11.1	-1.5	-3.4
Mar	2010	52.9	-11.4	-4.6	-5.5
Apr	2010	51.9	-9.8	-4.6	-5.1
May	2010	36.9	-8.2	-2.9	-3.6
Jun	2010	35.3	-7.9	-3.1	-3.6
Jul	2010	26.1	-7.0	-3.1	-3.5
Aug	2010	21.9	-4.1	-1.4	-1.5
Sep	2010	14.9	-3.3	-0.8	-1.1
Oct	2010	8.8	-0.7	-0.4	-0.2
Nov	2010	9.4	1.6	-0.1	0.7
Dec	2010	9.1	1.7	-0.5	0.4
Jan	2011	11.2	1.3	-2.0	-0.7
Feb	2011	11.0	1.9	-2.0	-0.6
Mar	2011	13.9	3.3	1.0	2.0
Apr	2011	14.6	3.1	1.2	2.1
May	2011	17.2	3.6	1.0	2.2
Jun	2011	8.0	3.3	1.4	2.2
Jul	2011	6.3	3.5	2.5	2.9
Aug	2011	9.2	2.9	2.6	2.9
Sep	2011	14.1	3.4	2.8	3.3
Oct	2011	16.9	4.6	2.8	3.8
Nov	2011	21.3	4.4	4.6	5.1
Dec	2011	20.5	4.8	5.1	5.5
12 month average Index					
2008	(Jan - Dec)	104.0	147.5	140.4	141.0
2009	(Jan - Dec)	135.7	208.9	179.8	185.8
2010	(Jan - Dec)	172.4	196.5	176.2	181.3
2011	(Jan - Dec)	195.9	203.1	179.3	185.9
% change over annual average index					
2009/2008		30.4%	41.6%	28.1%	31.8%
2010/2009		27.1%	-5.9%	-2.0%	-2.4%
2011/2010		13.6%	3.3%	1.7%	2.6%

Source: National Bureau of Statistics

Notes:

(1) Weights are based on the results of Household Budget Survey of May 2006 -July 2007

(2) July 2007 = 100

CONSUMER PRICE INDEX FOR SUB-GROUP OF ITEMS, 2011

Table 81(a)

	Weights	Jan 2011	Feb 2011	Mar 2011	Apr 2011	May 2011	Jun 2011	Jul 2011	Aug 2011	Sep 2011	Oct 2011	Nov 2011	Dec 2011	YEAR
FISH	3.3	177.0	178.1	179.4	182.5	190.0	193.6	196.9	207.1	213.7	208.8	210.9	212.1	195.8
OTHER FOOD	25.5	198.9	199.8	201.1	201.2	202.1	202.3	202.6	203.4	204.0	205.9	207.6	208.5	203.1
Bread and Cereals	4.2	216.6	218.1	218.3	217.8	218.6	218.7	218.5	219.2	220.2	220.7	221.1	221.6	219.1
Meat (Fresh, chilled, frozen)	4.3	218.3	218.6	219.4	221.3	221.9	222.6	222.3	222.4	223.5	223.8	223.9	225.8	222.0
Fish (Frozen, smoked, salted)	0.4	188.0	188.1	189.1	188.5	189.0	188.9	189.0	189.0	189.3	189.6	189.7	189.7	189.0
Milk, cheese and eggs	2.6	190.0	192.1	192.3	190.0	190.6	190.6	189.6	190.4	192.0	194.3	198.3	200.4	192.6
Oils and fats	1.0	200.4	202.8	209.6	211.6	213.3	214.6	216.2	217.2	218.2	220.5	225.1	226.4	214.7
Fruits	1.4	176.8	178.0	177.4	173.0	173.8	171.2	172.4	172.6	170.9	173.7	176.3	174.8	174.2
Vegetables	3.6	177.1	177.6	182.2	181.5	182.7	183.5	183.6	184.1	183.7	185.4	188.5	189.7	183.3
Sugar, jam, honey and confectionery	1.3	201.7	204.1	207.1	212.4	212.8	213.0	214.0	214.9	215.3	217.1	218.7	218.9	212.5
Food products n.e.c	2.1	179.9	179.8	180.5	181.0	182.9	183.2	184.7	185.3	184.9	185.2	186.5	186.8	183.4
Non-alcoholic beverages	4.6	201.6	201.8	202.0	202.4	203.0	203.0	203.8	205.8	207.4	212.6	213.8	214.7	206.0
NON-FOOD ITEMS	71.1	176.6	176.9	176.7	177.0	177.2	177.9	179.0	180.2	180.6	180.8	183.9	184.9	179.3
Alcoholic beverages	14.1	190.5	190.5	190.6	190.9	190.9	190.9	190.9	190.9	190.9	191.0	191.0	191.0	190.8
Tobacco	1.9	318.9	319.4	319.4	318.5	318.7	318.7	319.1	319.2	319.1	319.3	319.7	319.7	319.1
Clothing and footwear	1.9	176.7	176.7	177.1	177.1	177.1	177.7	177.7	177.7	180.7	180.7	180.7	184.7	178.7
Housing, water, electricity, & gas	14.1	186.6	187.1	187.0	187.1	187.1	187.3	187.8	192.3	192.3	192.3	204.8	204.7	191.4
Furniture & household equipment	5.5	149.3	149.7	149.7	150.0	150.1	151.6	151.5	151.3	152.2	152.6	152.6	153.2	151.2
Health	0.6	141.1	141.1	143.8	143.8	143.8	143.9	143.4	143.1	143.7	144.2	144.7	144.7	143.4
Transport	9.4	207.5	209.1	208.3	208.7	209.2	209.2	216.2	216.2	216.8	216.8	218.1	221.3	213.1
Communication	8.6	136.9	136.9	136.8	136.8	136.8	136.8	136.8	136.8	136.8	136.8	137.2	137.2	136.9
Recreation and culture	4.8	164.5	164.5	161.5	164.1	164.1	171.6	171.8	175.5	176.5	179.3	181.7	183.7	171.6
Education	2.3	125.1	125.1	125.1	125.1	125.1	125.1	125.1	125.1	125.1	125.1	125.1	125.1	125.1
Restaurants and hotels	1.6	156.8	156.8	156.8	156.8	156.8	161.8	161.8	161.8	165.3	165.3	174.4	174.4	162.4
Miscellaneous goods and services	6.3	148.6	148.0	149.4	149.7	150.1	149.7	150.5	150.8	150.7	151.1	151.4	154.4	150.4
ALL ITEMS	100.0	182.3	182.7	183.0	183.4	184.0	184.7	185.6	187.0	187.7	188.2	190.9	191.9	186.0

Source: National Bureau of Statistics

Notes:

(1) Weights are based on the results of Household Budget Survey of May 2006-July 2007

(2) July 2007 = 100

CONSUMER PRICE INDEX - GROUP INDICES - MONTH ON MONTH % CHANGE

Table 81(b)

	Weights	Jan 2011	Feb 2011	Mar 2011	Apr 2011	May 2011	Jun 2011	Jul 2011	Aug 2011	Sep 2011	Oct 2011	Nov 2011	Dec 2011
FISH	3.3	0.9%	0.2%	0.7%	1.7%	4.1%	1.9%	1.7%	5.2%	3.2%	-2.3%	1.0%	0.6%
OTHER FOOD	25.5	-0.1%	0.4%	0.7%	0.1%	0.4%	0.1%	1.0%	0.4%	0.3%	0.9%	0.8%	0.5%
Bread and Cereals	4.2	0.1%	0.7%	0.1%	-0.2%	0.4%	0.0%	-0.1%	0.3%	0.5%	0.2%	0.2%	0.2%
Meat (Fresh, chilled, frozen)	4.3	0.4%	0.1%	0.4%	0.9%	0.3%	0.3%	-0.1%	0.0%	0.5%	0.1%	0.0%	0.8%
Fish (Frozen, smoked, salted)	0.4	-0.2%	0.0%	0.5%	-0.3%	0.2%	-0.1%	0.1%	0.0%	0.1%	0.2%	0.1%	0.0%
Milk, cheese and eggs	2.6	0.0%	1.1%	0.1%	-1.2%	0.3%	0.0%	-0.5%	0.5%	0.8%	1.2%	2.0%	1.1%
Oils and fats	1.0	0.7%	1.2%	3.4%	1.0%	0.8%	0.6%	0.8%	0.5%	0.4%	1.1%	2.1%	0.6%
Fruits	1.4	3.4%	0.7%	-0.3%	-2.5%	0.4%	-1.5%	0.7%	0.2%	-1.0%	1.6%	1.5%	-0.8%
Vegetables	3.6	-2.5%	0.3%	2.6%	-0.4%	0.7%	0.4%	0.0%	0.3%	-0.3%	0.9%	1.7%	0.7%
Sugar, jam, honey and confectionery	1.3	0.4%	1.2%	1.4%	2.6%	0.2%	0.1%	0.5%	0.4%	0.2%	0.9%	0.7%	0.1%
Food products n.e.c	2.1	-0.1%	0.0%	0.4%	0.3%	1.1%	0.2%	0.8%	0.3%	-0.2%	0.1%	0.7%	0.1%
Non-alcoholic beverages	4.6	-0.2%	0.1%	0.1%	0.2%	0.3%	0.0%	0.4%	1.0%	0.8%	2.5%	0.6%	0.4%
NON-FOOD ITEMS	71.1	0.4%	0.2%	-0.1%	0.2%	0.1%	0.4%	0.6%	0.7%	0.2%	0.2%	1.7%	0.5%
Alcoholic beverages	14.1	0.1%	0.0%	0.0%	0.2%	0.0%	0.0%	0.0%	0.0%	0.0%	0.0%	0.0%	0.0%
Tobacco	1.9	0.1%	0.1%	0.0%	-0.3%	0.1%	0.0%	0.1%	0.0%	0.0%	0.1%	0.1%	0.0%
Clothing and footwear	1.9	0.0%	0.0%	0.3%	0.0%	0.0%	0.3%	0.0%	0.0%	1.7%	0.0%	0.0%	2.2%
Housing, water, electricity, & gas	14.1	0.1%	0.3%	0.0%	0.0%	0.0%	0.1%	0.3%	2.4%	0.0%	0.0%	6.5%	0.0%
Furniture & household equipment	5.5	0.2%	0.3%	-0.1%	0.2%	0.1%	1.0%	-0.1%	-0.2%	0.6%	0.3%	0.0%	0.4%
Health	0.6	0.0%	0.0%	1.9%	0.0%	0.0%	0.1%	-0.3%	-0.3%	0.4%	0.3%	0.3%	0.0%
Transport	9.4	1.2%	0.8%	-0.4%	0.2%	0.2%	0.0%	3.3%	0.0%	0.3%	0.0%	0.6%	1.5%
Communication	8.6	0.0%	0.0%	0.0%	0.0%	0.0%	0.0%	0.0%	0.0%	0.0%	0.0%	0.3%	0.0%
Recreation and culture	4.8	2.2%	0.0%	-1.8%	1.6%	0.0%	4.6%	0.1%	2.2%	0.5%	1.6%	1.4%	1.1%
Education	2.3	0.0%	0.0%	0.0%	0.0%	0.0%	0.0%	0.0%	0.0%	0.0%	0.0%	0.0%	0.0%
Restaurants and hotels	1.6	0.0%	0.0%	0.0%	0.0%	0.0%	3.2%	0.0%	0.0%	2.2%	0.0%	5.5%	0.0%
Miscellaneous goods and services	6.3	-0.2%	-0.4%	0.2%	0.3%	-0.3%	0.5%	0.2%	-0.1%	0.3%	0.2%	0.2%	2.0%
ALL ITEMS	100.0	0.3%	0.2%	0.2%	0.2%	0.3%	0.4%	0.5%	0.7%	0.4%	0.3%	1.4%	0.5%

Source: National Bureau of Statistics

(1) Weights are based on the results of Household Budget Survey of May 2006-July 2007

(2) July 2007 = 100

CONSUMER PRICE INDEX - GROUP INDICES - YEAR ON YEAR % CHANGE

Table 81(c)

	Weights	Jan 2011	Feb 2011	Mar 2011	Apr 2011	May 2011	Jun 2011	Jul 2011	Aug 2011	Sep 2011	Oct 2011	Nov 2011	Dec 2011
FISH	3.3	11.2%	11.0%	13.9%	14.6%	17.2%	8.0%	6.3%	9.2%	14.1%	16.9%	21.3%	20.5%
OTHER FOOD	25.5	1.4%	1.9%	3.3%	3.1%	3.6%	3.3%	3.5%	2.9%	3.4%	4.6%	4.4%	4.8%
Bread and Cereals	4.2	4.5%	5.5%	6.0%	6.0%	5.8%	5.7%	5.7%	2.3%	2.3%	2.4%	2.1%	2.3%
Meat (Fresh, chilled, frozen)	4.3	-4.3%	-3.7%	-1.9%	0.3%	0.7%	1.7%	2.6%	2.5%	2.7%	3.1%	3.2%	3.9%
Fish (Frozen, smoked, salted)	0.4	-1.2%	-1.2%	0.8%	0.5%	0.4%	0.3%	0.4%	0.6%	0.8%	0.9%	0.8%	0.7%
Milk, cheese and eggs	2.6	9.6%	11.0%	11.4%	4.0%	5.6%	5.0%	2.7%	1.4%	1.1%	3.0%	4.7%	5.5%
Oils and fats	1.0	13.0%	14.3%	22.6%	24.5%	25.3%	25.3%	23.1%	16.7%	15.0%	15.8%	13.4%	13.8%
Fruits	1.4	-1.0%	-0.5%	0.8%	-1.1%	1.7%	1.3%	1.8%	-0.6%	-1.0%	-0.5%	2.2%	2.2%
Vegetables	3.6	6.0%	5.7%	6.7%	6.9%	5.8%	3.4%	4.4%	5.7%	8.0%	10.3%	5.8%	4.4%
Sugar, jam, honey and confectionery	1.3	2.2%	3.5%	7.3%	11.4%	9.9%	9.8%	10.0%	10.6%	9.3%	10.2%	9.3%	9.0%
Food products n.e.c	2.1	-2.4%	-2.4%	-0.2%	-1.7%	0.7%	1.2%	1.8%	2.2%	2.4%	2.5%	3.3%	3.7%
Non-alcoholic beverages	4.6	-2.6%	-2.5%	-2.3%	-2.5%	-1.9%	-2.5%	-1.7%	-0.8%	1.1%	3.9%	4.7%	6.3%
NON-FOOD ITEMS	71.1	-2.0%	-2.0%	1.0%	1.2%	1.0%	1.4%	2.5%	2.6%	2.8%	2.8%	4.6%	5.1%
Alcoholic beverages	14.1	-0.1%	-0.1%	-0.1%	0.1%	0.1%	0.3%	0.2%	0.3%	0.2%	0.3%	0.3%	0.3%
Tobacco	1.9	0.1%	0.2%	0.2%	0.0%	0.2%	0.3%	0.4%	0.4%	0.2%	0.4%	0.4%	0.3%
Clothing and footwear	1.9	3.3%	3.3%	3.6%	3.6%	3.5%	3.7%	4.3%	2.3%	4.1%	4.1%	4.1%	4.5%
Housing, water, electricity, & gas	14.1	-9.6%	-9.8%	0.7%	0.7%	0.7%	0.7%	0.9%	3.3%	3.3%	3.2%	9.9%	9.8%
Furniture & household equipment	5.5	-1.5%	-1.2%	-0.1%	0.3%	0.7%	2.3%	2.1%	1.5%	1.9%	2.1%	2.3%	2.8%
Health	0.6	0.1%	0.1%	2.0%	2.0%	2.4%	2.6%	2.3%	2.0%	1.8%	2.2%	2.5%	2.5%
Transport	9.4	3.4%	4.2%	4.4%	4.6%	1.8%	1.2%	8.3%	5.6%	5.9%	5.9%	6.6%	8.0%
Communication	8.6	-0.1%	-0.1%	0.0%	0.0%	0.0%	0.0%	0.0%	0.0%	0.0%	0.0%	0.3%	0.3%
Recreation and culture	4.8	-4.3%	-4.3%	-0.5%	1.0%	2.3%	8.5%	7.9%	9.7%	10.0%	11.6%	13.1%	14.2%
Education	2.3	0.0%	0.0%	0.0%	0.0%	0.0%	0.0%	0.0%	0.0%	0.0%	0.0%	0.0%	0.0%
Restaurants and hotels	1.6	4.1%	4.1%	1.4%	1.4%	0.0%	3.2%	3.2%	3.2%	5.4%	5.4%	11.2%	11.2%
Miscellaneous goods and services	6.3	-1.5%	-1.9%	0.8%	1.3%	2.9%	2.5%	2.6%	2.3%	1.9%	1.3%	1.7%	3.7%
ALL ITEMS	100.0	-0.7%	-0.6%	2.0%	2.1%	2.2%	2.2%	290.0%	2.9%	3.3%	3.8%	5.1%	5.5%

Source: National Bureau of Statistics

Notes:

(1) Weights are based on the results of Household Budget Survey of May 2006-July 2007

(2) July 2007 = 100

Percentage of Average Formal Employees by Industry - 2011

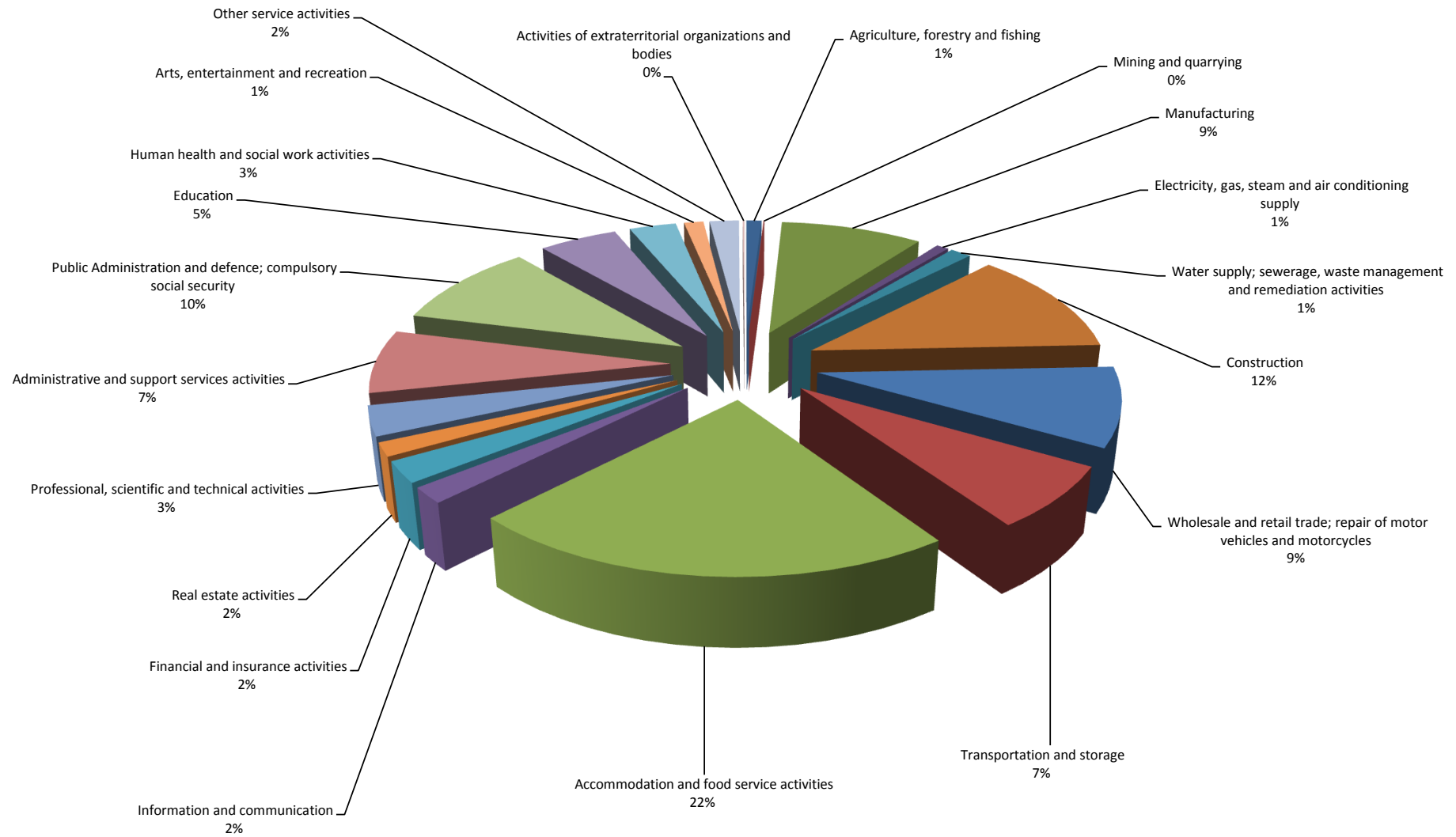

AVERAGE EMPLOYMENT BY INDUSTRY - 2011
ALL SECTORS

Table 82(a)

ISIC	INDUSTRY	2011/Q1	2011/Q2	2011/Q3	2011/Q4	<i>2011 Annual Average</i>
A	Agriculture, forestry and fishing	516	497	499	521	508
B	Mining and quarrying	34	34	31	31	33
C	Manufacturing	4,499	4,541	4,669	4,641	4,587
D	Electricity, gas, steam and air conditioning supply	405	415	425	422	417
E	Water supply; sewerage, waste management and remediation activities	625	680	684	659	662
F	Construction	5,908	5,873	6,057	6,285	6,031
G	Wholesale and retail trade; repair of motor vehicles and motorcycles	4,206	4,270	4,388	4,468	4,333
H	Transportation and storage	3,669	3,732	3,827	3,893	3,780
I	Accommodation and food service activities	9,033	9,044	9,135	9,202	9,103
J	Information and communication	978	891	907	911	922
K	Financial and insurance activities	1,121	1,140	1,161	1,188	1,152
L	Real estate activities	693	658	689	706	687
M	Professional, scientific and technical activities	1,671	1,724	1,721	1,831	1,737
N	Administrative and support services activities	3,408	3,493	3,562	3,633	3,524
O	Public Administration and defence; compulsory social security	4,881	4,934	4,944	5,023	4,945
P	Education	2,534	2,582	2,562	2,516	2,548
Q	Human health and social work activities	1,560	1,562	1,558	1,558	1,560
R	Arts, entertainment and recreation	611	631	656	714	653
S	Other service activities	902	941	954	959	939
T	Activities of extraterritorial organizations and bodies	39	39	40	45	41
	ALL INDUSTRIES	47,293	47,680	48,469	49,206	48,162

Source: National Bureau of Statistics (from administrative records)

AVERAGE EMPLOYMENT BY INDUSTRY - 2011
PRIVATE SECTOR

Table 82(b)

ISIC	INDUSTRY	2011/Q1	2011/Q2	2011/Q3	2011/Q4	<i>2011 Annual Average</i>
A	Agriculture, forestry and fishing	427	412	409	429	419
B	Mining and quarrying	34	34	31	31	33
C	Manufacturing	4,549	4,565	4,691	4,649	4,613
D	Water supply; sewerage, waste management and remediation activities	185	244	253	239	230
F	Construction	5,978	5,939	6,124	6,355	6,099
G	Wholesale and retail trade; repair of motor vehicles and motorcycles	3,784	3,828	3,947	4,027	3,896
H	Transportation and storage	1,637	1,671	1,752	1,807	1,717
I	Accommodation and food service activities	9,127	9,146	9,236	9,306	9,204
J	Information and communication	758	672	685	690	701
K	Financial and insurance activities	661	665	678	699	676
L	Real estate activities	710	678	711	727	706
M	Professional, scientific and technical activities	1,238	1,281	1,281	1,388	1,297
N	Administrative and support services activities	2,970	3,074	3,165	3,215	3,106
P	Education	322	300	256	250	282
Q	Human health and social work activities	231	230	227	232	230
R	Arts, entertainment and recreation	512	535	557	617	555
S	Other service activities	830	868	880	882	865
T	Activities of extraterritorial organizations and bodies	41	49	46	49	46
	ALL INDUSTRIES	33,994	34,192	34,929	35,592	34,675

Source: National Bureau of Statistics (from administrative records)

**AVERAGE EMPLOYMENT BY INDUSTRY - 2011
PARASTATAL SECTOR**

Table 82(c)

ISIC	INDUSTRY	2011/Q1	2011/Q2	2011/Q3	2011/Q4	2011 Annual Average
A	Agriculture, forestry and fishing	89	87	92	95	91
C	Manufacturing	11	11	11	24	14
D	Electricity, gas, steam and air conditioning supply	405	415	425	422	417
E	Water supply; sewerage, waste management and remediation activities	441	437	432	421	433
G	Wholesale and retail trade; repair of motor vehicles and motorcycles	498	523	531	532	521
H	Transportation and storage	1,970	1,994	2,011	2,024	2,000
I	Information and communication	222	220	223	222	222
K	Financial and insurance activities	465	481	489	497	483
M	Professional, scientific and technical activities	443	456	459	463	455
O	Public Administration and defence; compulsory social security	495	481	459	482	479
S	Other service activities	30	29	30	31	30
	ALL INDUSTRIES	5,068	5,133	5,162	5,212	5,145

Source: National Bureau of Statistics (from administrative records)

**AVERAGE EMPLOYMENT BY INDUSTRY - 2011
GOVERNMENT SECTOR**

Table 82(d)

ISIC	INDUSTRY	2011/Q1	2011/Q2	2011/Q3	2011/Q4	2011 Annual Average
H	Transportation and storage	97	101	100	99	99
O	Public Administration and defence; compulsory social security	4,881	4,934	4,944	5,023	4,945
P	Education	2,212	2,282	2,305	2,265	2,266
Q	Human health and social work activities	1,340	1,345	1,344	1,342	1,343
R	Arts, entertainment and recreation	102	99	102	100	101
S	Other service activities	75	76	77	78	77
	ALL INDUSTRIES	8,708	8,837	8,873	8,906	8,831

Source: National Bureau of Statistics (from administrative records)

**AVERAGE EMPLOYMENT BY INDUSTRY -2011
PARASTATAL SECTOR (LOCAL MALES)**

Table 82(e)

ISIC	INDUSTRY	2011/Q1	2011/Q2	2011/Q3	2011/Q4	2011 Annual Average
A	Agriculture, forestry and fishing	32	32	37	41	35
C	Manufacturing	4	4	4	12	6
D	Electricity, gas, steam and air conditioning supply	335	345	354	352	346
E	Water supply; sewerage, waste management and remediation activities	350	348	344	332	344
G	Wholesale and retail trade; repair of motor vehicles and motorcycles	299	317	311	303	308
H	Transportation and storage	1,131	1,150	1,160	1,159	1,150
J	Information and communication	121	120	121	122	121
K	Financial and insurance activities	123	127	128	131	127
M	Professional, scientific and technical activities	200	206	208	211	206
O	Public Administration and defence; compulsory social security	144	153	146	155	150
S	Other service activities	22	21	22	23	22
ALL INDUSTRIES		2,761	2,822	2,836	2,840	2,815

Source: National Bureau of Statistics (from administrative records)

**AVERAGE EMPLOYMENT BY INDUSTRY -2011
PARASTATAL SECTOR (EXPATRIATE MALES)**

Table 82(f)

ISIC	INDUSTRY	2011/Q1	2011/Q2	2011/Q3	2011/Q4	2011 Annual Average
A	Agriculture, forestry and fishing	1	1	1	1	1
C	Manufacturing	-	-	-	-	0
D	Electricity, gas, steam and air conditioning supply	5	4	4	5	4
E	Water supply; sewerage, waste management and remediation activities	5	5	5	5	5
G	Wholesale and retail trade; repair of motor vehicles and motorcycles	1	1	1	1	1
H	Transportation and storage	78	72	68	75	73
J	Information and communication	1	1	1	1	1
K	Financial and insurance activities	3	3	3	4	3
M	Professional, scientific and technical activities	13	13	12	11	12
O	Public Administration and defence; compulsory social security	288	270	255	266	270
S	Other service activities	-	-	-	-	0
ALL INDUSTRIES		395	370	349	368	371

Source: National Bureau of Statistics (from administrative records)

**AVERAGE EMPLOYMENT BY INDUSTRY -2011
PARASTATAL SECTOR (LOCAL FEMALES)**

Table 82(g)

ISIC	INDUSTRY	2011/Q1	2011/Q2	2011/Q3	2011/Q4	2011 Annual Average
A	Agriculture, forestry and fishing	56	54	54	53	54
C	Manufacturing	7	7	7	11	8
D	Electricity, gas, steam and air conditioning supply	64	65	66	64	65
E	Water supply; sewerage, waste management and remediation activities	86	84	83	84	84
G	Wholesale and retail trade; repair of motor vehicles and motorcycles	197	205	219	227	212
H	Transportation and storage	754	768	781	789	773
J	Information and communication	100	99	101	99	100
K	Financial and insurance activities	339	351	358	362	353
M	Professional, scientific and technical activities	229	235	238	240	235
O	Public Administration and defence; compulsory social security	61	57	57	61	59
S	Other service activities	8	8	8	8	8
ALL INDUSTRIES		1,901	1,932	1,971	1,998	1,950

Source: National Bureau of Statistics (from administrative records)

**AVERAGE EMPLOYMENT BY INDUSTRY -2011
PARASTATAL SECTOR (EXPATRIATE FEMALES)**

Table 82(h)

ISIC	INDUSTRY	2011/Q1	2011/Q2	2011/Q3	2011/Q4	2011 Annual Average
A	Agriculture, forestry and fishing	0	0	0	0	0
C	Manufacturing	0	0	0	0	0
D	Electricity, gas, steam and air conditioning supply	1	1	2	2	1
E	Water supply; sewerage, waste management and remediation activities	0	0	0	0	0
G	Wholesale and retail trade; repair of motor vehicles and motorcycles	0	0	0	0	0
H	Transportation and storage	7	4	2	1	4
J	Information and communication	0	0	0	0	0
K	Financial and insurance activities	0	0	0	0	0
M	Professional, scientific and technical activities	2	2	2	2	2
O	Public Administration and defence; compulsory social security	1	1	1	1	1
S	Other service activities	0	0	0	0	0
ALL INDUSTRIES		11	8	6	6	8

Source: National Bureau of Statistics (from administrative records)

**AVERAGE EMPLOYMENT BY INDUSTRY - 2011
GOVERNMENT SECTOR (LOCAL MALES)**

Table 82(i)

ISIC	INDUSTRY	2011/Q1	2011/Q2	2011/Q3	2011/Q4	2011 Annual Average
H	Transportation and storage	44	47	47	44	46
O	Public Administration and defence; compulsory social security	2,249	2,259	2,253	2,271	2,258
P	Education	419	446	441	423	432
Q	Human health and social work activities	258	255	258	261	258
R	Arts, entertainment and recreation	48	45	45	44	45
S	Other service activities	30	31	33	35	32
	ALL INDUSTRIES	3,047	3,083	3,077	3,078	3,071

Source: National Bureau of Statistics (from administrative records)

**AVERAGE EMPLOYMENT BY INDUSTRY - 2011
GOVERNMENT SECTOR (EXPATRIATE MALES)**

Table 82(j)

ISIC	INDUSTRY	2011/Q1	2011/Q2	2011/Q3	2011/Q4	2011 Annual Average
H	Transportation and storage	-	-	-	-	0
O	Public Administration and defence; compulsory social security	38	39	40	41	40
P	Education	60	65	65	62	63
Q	Human health and social work activities	65	69	69	64	67
R	Arts, entertainment and recreation	-	-	-	-	0
S	Other service activities	-	-	-	-	0
	ALL INDUSTRIES	163	172	173	167	169

Source: National Bureau of Statistics (from administrative records)

**AVERAGE EMPLOYMENT BY INDUSTRY - 2011
GOVERNMENT SECTOR (LOCAL FEMALES)**

Table 82(k)

ISIC	INDUSTRY	2011/Q1	2011/Q2	2011/Q3	2011/Q4	2011 Annual Average
H	Transportation and storage	53	54	53	54	54
O	Public Administration and defence; compulsory social security	2,589	2,629	2,643	2,701	2,641
P	Education	1,697	1,734	1,763	1,749	1,736
Q	Human health and social work activities	980	986	982	980	982
R	Arts, entertainment and recreation	55	54	57	56	55
S	Other service activities	45	45	44	43	44
	ALL INDUSTRIES	5,419	5,502	5,542	5,583	5,512

Source: National Bureau of Statistics (from administrative records)

**AVERAGE EMPLOYMENT BY INDUSTRY - 2011
GOVERNMENT SECTOR (EXPATRIATE FEMALES)**

Table 82(l)

ISIC	INDUSTRY	2011/Q1	2011/Q2	2011/Q3	2011/Q4	2011 Annual Average
H	Transportation and storage	-	-	-	-	0
O	Public Administration and defence; compulsory social security	5	7	8	9	7
P	Education	36	37	36	32	35
Q	Human health and social work activities	38	36	36	37	37
R	Arts, entertainment and recreation	-	-	-	-	0
S	Other service activities	-	-	-	-	0
	ALL INDUSTRIES	80	80	81	78	80

Source: National Bureau of Statistics (from administrative records)

AVERAGE EARNINGS BY INDUSTRY - 2011
ALL SECTORS

Table 83(a)

Rupees (Gross)

ISIC	INDUSTRY	2011/Q1	2011/Q2	2011/Q3	2011/Q4	<i>2011 Annual Average</i>
A	Agriculture, forestry and fishing	4,949	4,855	4,896	5,039	4,936
B	Mining and quarrying	8,537	7,637	7,724	7,611	7,888
C	Manufacturing	7,054	6,521	6,551	7,003	6,781
D	Electricity, gas, steam and air conditioning supply	10,377	9,548	10,104	10,557	10,147
E	Water supply; sewerage, waste management and remediation activities	10,491	9,982	10,132	10,354	10,234
F	Construction	6,897	6,912	7,122	6,592	6,878
G	Wholesale and retail trade; repair of motor vehicles and motorcycles	6,179	6,482	6,374	6,708	6,440
H	Transportation and storage	10,126	10,809	1,033	10,173	10,283
I	Accommodation and food service activities	7,834	8,534	7,994	8,493	8,214
J	Information and communication	11,223	14,012	12,542	12,559	12,551
K	Financial and insurance activities	10,869	10,303	11,758	13,026	11,509
L	Real estate activities	7,209	7,669	7,637	7,435	7,485
M	Professional, scientific and technical activities	9,680	9,869	10,455	10,949	10,254
N	Administrative and support services activities	6,286	6,288	7,273	6,800	6,668
O	Public Administration and defence; compulsory social security	7,682	7,814	7,836	8,239	7,895
P	Education	8,156	8,229	8,052	8,250	8,172
Q	Human health and social work activities	8,843	8,756	8,991	8,988	8,894
R	Arts, entertainment and recreation	5,227	5,237	5,300	5,530	5,329
S	Other service activities	6,080	6,034	6,132	6,020	6,066
U	Activities of extraterritorial organizations and bodies	8,500	8,845	9,156	8,698	8,798
	ALL INDUSTRIES	7,741	7,953	7,915	8,095	7,928

Source: National Bureau of Statistics (from administrative records)

**AVERAGE EARNINGS BY INDUSTRY - 2010
PRIVATE SECTOR**

Table 83(b)

Rupees (Gross)

ISIC	INDUSTRY	2011/Q1	2011/Q2	2011/Q3	2011/Q4	<i>2011 Annual Average</i>
A	Agriculture, forestry and fishing	4,832	4,698	4,752	4,914	4,801
B	Mining and quarrying	8,537	7,637	7,724	7,611	7,888
C	Manufacturing	7,079	6,526	6,554	7,005	6,790
D	Water supply; sewerage, waste management and remediation activities	7,263	7,202	6,551	7,055	6,998
F	Construction	6,875	6,891	7,099	6,573	6,857
G	Wholesale and retail trade; repair of motor vehicles and motorcycles	6,016	6,229	6,090	6,288	6,157
H	Transportation and storage	7,984	8,222	7,939	8,349	8,127
I	Accommodation and food service activities	7,794	8,482	7,948	8,442	8,167
J	Information and communication	11,321	14,996	13,052	12,764	12,979
K	Financial and insurance activities	9,771	9,910	12,121	12,835	11,209
L	Real estate activities	7,253	7,692	7,642	7,440	7,504
M	Professional, scientific and technical activities	9,958	10,038	10,892	11,562	10,637
N	Administrative and support services activities	6,179	6,230	6,346	6,705	6,370
P	Education	11,620	11,260	10,700	12,064	11,414
Q	Human health and social work activities	5,554	5,574	5,620	5,883	5,658
R	Arts, entertainment and recreation	6,472	6,427	6,514	6,722	6,541
S	Other service activities	6,080	6,104	6,233	6,083	6,126
T	Activities of extraterritorial organizations and bodies	8,065	7,411	8,188	8,131	7,938
	ALL INDUSTRIES	7,312	7,531	7,433	7,654	7,484

Source: National Bureau of Statistics (from administrative records)

**AVERAGE EARNINGS BY INDUSTRY - 2010
PARASTATAL SECTOR**

Table 83(c)

Rupees (Gross)

ISIC	INDUSTRY	2011/Q1	2011/Q2	2011/Q3	2011/Q4	2011 Annual Average
A	Agriculture, forestry and fishing	5,511	5,558	5,536	5,581	5,547
C	Manufacturing	6,476	5,256	5,423	5,202	5,503
D	Electricity, gas, steam and air conditioning supply	10,377	9,548	10,104	10,557	10,147
E	Water supply; sewerage, waste management and remediation activities	11,831	11,522	12,211	12,211	11,940
G	Wholesale and retail trade; repair of motor vehicles and motorcycles	7,103	7,975	8,123	9,444	8,179
H	Transportation and storage	12,056	13,165	11,998	11,948	12,290
I	Information and communication	10,859	10,974	10,943	11,887	11,166
K	Financial and insurance activities	12,366	10,777	11,031	13,183	11,842
M	Professional, scientific and technical activities	8,835	9,307	9,024	8,868	9,009
O	Public Administration and defence; compulsory social security	6,849	6,548	13,426	7,253	8,449
S	Other service activities	5,784	5,746	5,600	5,594	5,680
	ALL INDUSTRIES	10,437	10,736	11,019	10,824	10,756

Source: National Bureau of Statistics (from administrative records)

**AVERAGE EARNINGS BY INDUSTRY - 2010
GOVERNMENT SECTOR**

Table 83(d)

Rupees (Gross)

ISIC	INDUSTRY	2011/Q1	2011/Q2	2011/Q3	2011/Q4	2011 Annual Average
H	Transportation and storage	5,911	6,038	6,023	6,076	6,013
O	Public Administration and defence; compulsory social security	7,682	7,814	7,836	8,239	7,895
P	Education	7,652	7,831	7,758	7,829	7,768
Q	Human health and social work activities	9,440	9,322	9,582	9,567	9,478
R	Arts, entertainment and recreation	6,064	6,142	6,217	6,286	6,177
S	Other service activities	6,019	5,217	5,064	5,254	5,384
	ALL INDUSTRIES	7,892	7,986	8,017	8,263	8,040

Source: National Bureau of Statistics (from administrative records)

REGISTERED ACTIVE JOB SEEKERS BY SEX AND DISTRICT, 2007 - 2011

Table 84

Districts	2007			2008			2009			2010			2011		
	Males	Females	Total	Males	Females	Total	Males	Females	Total	Males	Females	Total	Males	Females	Total
Anse Aux Pins	32	25	57	15	11	26	19	15	34	83	70	153	35	47	82
Anse Boileau	18	18	36	13	5	18	11	16	27	35	41	76	22	22	44
Anse Etoile	22	38	60	11	16	27	21	15	36	24	29	53	17	31	48
Anse Royale	16	18	34	7	10	17	10	9	19	32	39	71	20	25	45
Au Cap	18	7	25	7	6	13	8	14	22	18	20	38	17	18	35
Baie Lazare	16	10	26	9	2	11	18	7	25	22	18	40	12	24	36
Baie Ste Anne	22	4	26	7	14	21	21	15	36	5	3	8	11	7	18
Beau Vallon	20	18	38	7	9	16	15	12	27	24	34	58	22	19	41
Bel Air	17	14	31	6	7	13	6	2	8	12	19	31	11	10	21
Bel Ombre	9	12	21	8	6	14	5	7	12	19	16	35	13	10	23
Cascade	23	26	49	18	15	33	16	15	31	36	43	79	14	21	35
English River	19	23	42	14	11	25	14	11	25	26	39	65	16	17	33
Glacis	23	18	41	6	4	10	11	9	20	20	26	46	15	14	29
Grand Anse Mahe	22	19	41	8	2	10	13	14	27	16	22	38	19	17	36
Grand Anse Praslin	10	8	18	8	9	17	15	14	29	4	3	7	10	3	13
La Digue	5	6	11	5	1	6	4	2	6	1	2	3	1	1	2
Les Mamelles	18	21	39	12	12	24	5	4	9	18	18	36	10	19	29
Mont Buxton	20	11	31	10	8	18	15	16	31	32	15	47	30	23	53
Mont Fleuri	18	24	42	14	8	22	14	17	31	33	36	69	10	21	31
Plaisance	25	27	52	19	15	34	20	12	32	27	15	42	22	15	37
Pointe Larue	21	22	43	16	5	21	13	9	22	20	27	47	7	18	25
Port Glaud	8	8	16	10	3	13	8	11	19	49	38	87	16	25	41
Roche Caiman	27	37	64	19	11	30	9	15	24	32	46	78	29	27	56
St Louis	27	22	49	9	11	20	11	13	24	26	35	61	17	19	36
Takamaka	10	7	17	8	4	12	11	5	16	25	26	51	11	13	24
TOTAL	466	443	909	266	205	471	313	279	592	639	680	1,319	407	466	873

Source: Planning Research and Information Unit, Employment Department; MEHRD

Notes:

Job seekers registered with the Employment Services Bureau

**REPLACEABLE EXPATRIATE EMPLOYMENT BY INDUSTRY (ALL SECTORS)
2007 - 2011**

Table 85(a)

		Numbers				
ISIC	Industry	2007	2008	2009	2010	2011 ⁽¹⁾
A	Agriculture, forestry and fishing	54	61	286	375	165
B	Mining and quarrying	-	-	-	-	33
C	Manufacturing	1,376	1,103	1,337	1,385	1,477
D	Electricity, gas, steam and air conditioning supply	8	12	16	14	54
E	Water supply; sewerage, waste management and	-	-	-	-	43
F	Construction	4,082	5,779	6,292	5,458	5,096
G	Wholesale and retail trade; repair of motor vehicles	172	172	314	342	558
H	Transportation and storage	62	71	150	178	190
I	Accommodation and food service activities	1,486	1,541	1,930	1,993	2,647
J	Information and communication	7	4	32	29	142
K	Financial and insurance activities	-	-	-	-	88
L	Real estate activities	-	-	-	-	107
M	Professional, scientific and technical activities	139	139	131	140	158
N	Administrative and support services activities	-	-	-	-	643
O	Public Administration and defense; compulsory	14	10	9	15	17
P	Education	197	57	144	132	121
Q	Human health and social work activities	193	174	181	194	103
R	Arts, entertainment and recreation	34	27	68	73	115
S	Other service activities	-	-	-	-	58
T	Activities of households as employers;	-	-	33	39	53
	Grand Total	7,824	9,150	10,923	#####	11,868

Source: HRIS (National Human Resources Development Council)

⁽¹⁾ Starting 2011 figures is published according to ISIC Rev 4.

**REPLACEABLE EXPATRIATE EMPLOYMENT BY MAJOR OCCUPATIONAL GROUP
(ALL SECTORS) 2007 - 2011**

Table 85(b)

		Numbers				
MAJOR OCCUPATIONAL GROUP		2007	2008	2009	2010	2011
Professional/ Technical Workers		1,022	1,164	1,142	1,281	1,936
Managerial		433	444	784	840	1,123
Clerical		59	43	121	122	143
Production		5,125	6,380	7,414	6,558	6,819
Service		1,157	1,195	1,431	1,534	1,793
Elementary Occupation		28	24	31	32	54
TOTAL		7,824	9,250	10,923	10,367	11,868

Source: HRIS (National Human Resources Development Council)

**REPLACEABLE EXPATRIATE EMPLOYMENT BY SECTOR
2007 - 2011**

Table 85(c)

		Numbers				
YEAR		2007	2008	2009	2010	2011
Government		303	154	109	206	165
Parastatal		337	292	369	419	495
Private		7,184	8,804	10,445	9,742	11,208
TOTAL		7,824	9,250	10,923	10,367	11,868

Source: HRIS (National Human Resources Development Council)

OCCUPATIONAL ACCIDENTS : SUMMARY BY TYPE OF INJURY, 1997 - 2011

Table 86(a)

Year	CASES REPORTED	Number of Persons		
		TYPE OF INJURY		
		FATAL	PERMANENTLY DISABLED	TEMPORARILY DISABLED
1997	173	5	4	164
1998	96	1	0	95
1999	68	0	0	68
2000	87	0	0	87
2001	135	0	0	135
2002	92	0	0	92
2003	104	1	0	103
2004	117	0	0	117
2005	139	5	0	134
2006	164	1	0	163
2007	109	1	0	108
2008	129	6	0	123
2009	155	3	0	152
2010	123	4	0	119
2011	112	1	0	111

Source: Inspectorate Section Employment Department MEHRD

**CASES OF OCCUPATIONAL ACCIDENTS BY TYPE OF INJURY, INDUSTRY AND SECTOR
JANUARY - DECEMBER 2011**

Table 86(b)

	CASES REPORTED	Number of Persons		
		TYPE OF INJURY		
		FATAL	PERMANENTLY DISABLED	TEMPORARILY DISABLED
INDUSTRY				
Trade and Commerce	3			3
Manufacturing	20			20
Business Service	6			6
Transport and Communication	35			35
Construction & Quarrying	12			12
Hotel and Tourism	21	1		20
Agriculture, Fishing and Industry	3			3
Public Services	12			12
Total All Sectors	112	1		111
PARASTATAL				
Transport and Communication	16	1		15
Public Services	3	0		3
Total Parastatal Sector	19	1		18
PRIVATE				
Transport and Communication	20			20
Construction & Quarrying	17			12
Hotels and Tourisms	10	1		20
Manufacturing	20			20
Trade and Commerce	3			3
Business Service	6			6
Total Private Sector	82	1	0	81
GOVERNMENT				
Public Services	12			12
Total Government Sector	12	0	0	12

Source: Inspectorate Section Employment Department MEHRD

SCHOOL ENROLMENT BY LEVEL 2007 - 2012

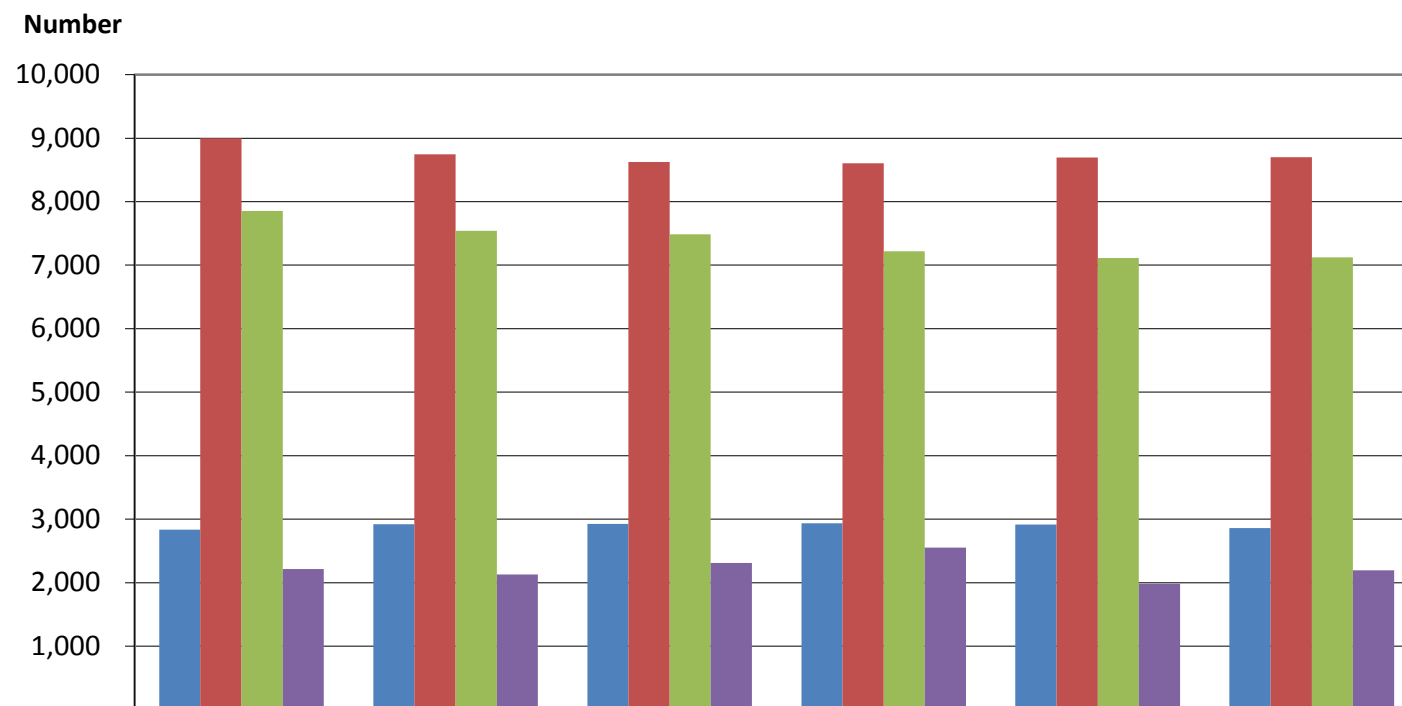

	2007	2008	2009	2010	2011	2012
■ Creche	2,835	2,923	2,928	2,935	2,916	2858
■ Primary	8,998	8,744	8,624	8,607	8,695	8701
■ Secondary	7,852	7,542	7,487	7,221	7,113	7123
■ Post-Secondary (Non-Tertiary)	2,217	2,130	2,310	2,551	1,986	2196

Years

Source: Ministry of Education

SCHOOL ENROLMENT BY LEVEL, 2008 - 2012

Table 87

	2008	2009	2010	2011	2012
TOTAL	21,407	21,422	21,378	20,765	20,887
CRECHE	2,923	2,928	2,935	2,916	2,858
PRIMARY	8,744	8,624	8,607	8,695	8,701
P1	1,432	1,454	1,438	1,499	1,422
P2	1,459	1,448	1,466	1,448	1,513
P3	1,464	1,451	1,449	1,442	1,463
P4	1,425	1,443	1,428	1,440	1,411
P5	1,423	1,411	1,439	1,434	1,453
P6	1,541	1,427	1,387	1,432	1,439
Special Education	68	73	64	55	56
SECONDARY	7,542	7,487	7,221	7,113	7,076
S1	1,580	1,514	1,399	1,401	1,431
S2	1,516	1,564	1,499	1,380	1,396
S3	1,617	1,518	1,530	1,480	1,378
S4	1,568	1,595	1,422	1,504	1,497
S5	1,261	1,296	1,371	1,348	1,374
POST-SECONDARY (Non-Tertiary)	2,130	2,310	2,551	1,986	2,196
SEYCHELLES POLYTECHNIC⁽¹⁾					
Business Area	172	212	218	-	-
Visual Arts Area -Ex-National College of the Arts (NCA)	115	103	139	-	-
OTHERS					
School of Advanced Level Studies (Ex-Academic Area - "A" levels) ⁽²⁾	369	351	306	299	344
School of Business Studies and Accounting	-	-	-	271	295
School of Visual Arts	-	-	-	108	168
Seychelles Institute of Technology (Ex-Industrial Training Centre (ITC))	571	599	573	411	416
Maritime Training Centre (MTC)	103	113	152	192	233
Seychelles Agricultural And Horticultural Training Centre (Ex-Farmers Training Centre (FTC))	57	61	95	47	83
National Institute for Health & Social Studies (NIHSS)	151	160	154	196	211
Seychelles Tourism Academy (STA)	301	291	456	409	397
International School	60	52	69	53	49

Source: Education Planning Division, Ministry of Education

Notes

⁽¹⁾Beginning 2011 Seychelles Polytechnic has been transformed into School of Business Studies & Accounting and School of Visual Arts Area (Ex-NCA)

⁽²⁾From 2006 Academic Area -"A" levels re-designated as School of Advanced Level Studies

**NUMBER OF TEACHERS BY GENDER AND NATIONALITY
GOVERNMENT ESTABLISHMENTS ONLY - 2012**

Table 88(a)

	Local			Expatriate			TOTAL		BOTH SEXES
	F	M	Total	F	M	Total	F	M	
Creche	138	0	138	0	0	0	138	0	138
Primary	569	69	638	0	0	0	569	69	638
Special Education	27	2	29	0	0	0	27	2	29
Secondary	313	168	481	28	43	71	341	211	552
Post Secondary	36	54	90	6	18	24	42	72	114
TOTAL	1,083	293	1,376	34	61	95	1,117	354	1,471

Source: Education Planning Division, Ministry of Education

**NUMBER OF TEACHERS BY GENDER AND NATIONALITY
PRIVATE SCHOOLS - 2011**

Table 88(b)

	Local			Expatriate			TOTAL		BOTH SEXES
	F	M	Total	F	M	Total	F	M	
Creche	29	0	29	5	0	5	34	0	34
Primary	34	8	42	7	6	13	41	14	55
Secondary (S1-S5)	14	21	35	11	7	18	25	28	53
TOTAL	77	29	106	23	13	36	100	42	142

Source: Education Planning Division, Ministry of Education

**NUMBER OF TEACHERS BY GENDER AND LOCAL / EXPATRIATE
ALL SCHOOLS - 2011**

Table 88(c)

	Local			Expatriate			TOTAL		BOTH SEXES
	F	M	Total	F	M	Total	F	M	
Creche	167	0	167	5	0	5	172	0	172
Primary	603	77	680	7	6	13	610	83	693
Special Education	27	2	29	0	0	0	27	2	29
Secondary	327	189	516	39	50	89	366	239	605
Post Secondary	36	54	90	6	18	24	42	72	114
TOTAL	1,160	322	1,482	57	74	131	1,217	396	1,613

Source: Education Planning Division, Ministry of Education

Notes:

⁽¹⁾ M= Male F= Female

CAMBRIDGE "A" LEVEL RESULTS BY SUBJECT - 2011
SCHOOL OF ADVANCED LEVEL STUDIES

Table 89

Subject	No. of entries	GRADES OBTAINED							No of Passes
		A*	A	B	C	D	E	U	
English Literature	19	0	1	6	10	1	0	1	18
French	18	0	0	4	7	6	1	0	18
Mathematics	62	1	8	8	14	14	12	5	57
Biology	34	2	3	0	1	4	11	13	21
Chemistry	24	4	2	2	6	0	3	7	17
Physics	31	3	5	4	7	9	3	0	31
Geography	54	3	4	4	8	14	16	5	49
History	20	0	1	2	4	7	5	1	19
Art	14	0	1	1	6	4	2	0	14
Accounting	35	0	0	2	5	5	14	9	26
Computing	28	0	0	2	6	6	7	7	21
Economics	41	0	2	9	7	10	10	3	38
Sociology	19	2	4	7	4	1	1	0	19
TOTAL	399	15	31	51	85	81	85	51	348

Source: Examinations Unit, Ministry of Education

CAMBRIDGE IGCSE RESULTS BY SUBJECT
55 CANDIDATES, GOVERNMENT SCHOOLS - 2011

Table 90

Subject	No. of entries	GRADES OBTAINED									No of Passes
		A*	A	B	C	D	E	F	G	U	
Art & Design	193	0	2	31	45	56	45	12	2	0	193
Combined Science	449	0	0	0	4	34	78	116	131	86	363
Co-ordinated Science	242	7	8	20	58	44	44	53	8	0	242
English (1st Language)	50	8	7	15	14	2	4	0	0	0	50
English (2nd Language)	967	9	47	105	267	167	120	158	64	30	937
Geography	443	3	13	32	83	64	81	91	47	29	414
History	97	0	8	15	26	18	13	11	6	0	97
ICT	229	0	15	17	35	39	38	34	34	17	212
Mathematics	721	0	12	19	98	95	119	119	142	117	604
TOTAL	3,391	27	112	254	630	519	542	594	434	279	3,112

Source: Examinations Unit, Ministry of Education

NUMBER OF PUPILS AND CLASSROOMS IN PRIMARY SCHOOLS (1)

Table 91

School	Creche (Year 1)			Creche (Year 2)			Creche Total			Primary 1			Primary 2			Primary 3			Primary 4			Primary 5			Primary 6			Primary			Ratio		
	M	F	Class	M	F	Class	M	F	Class	M	F	Class	M	F	Class	M	F	Class	M	F	Class	M	F	Class	M	F	Class	M	F	Class	M	F	Class
Anse Aux Pins	31	40	4	36	32	4	67	72	8	24	39	3	44	39	3	31	35	3	31	34	3	39	27	3	30	33	3	199	207	18	23		
Anse Boileau	32	34	4	51	36	4	83	70	8	45	35	3	38	46	3	37	35	3	36	33	3	43	39	3	35	46	3	234	234	18	26		
Anse Etoile	34	27	3	31	16	2	65	43	5	26	27	2	19	30	2	34	27	2	43	26	3	26	30	2	24	30	2	172	170	13	26		
Anse Royale	31	41	4	32	45	4	63	86	8	36	32	3	31	35	3	51	31	3	29	34	3	36	32	3	30	36	3	213	200	18	23		
AU Cap	20	23	2	24	22	2	44	45	4	19	8	2	31	27	2	19	21	2	20	14	2	22	24	2	31	23	2	142	117	12	22		
Bel Eau	31	29	3	29	24	3	60	53	6	30	33	3	29	38	3	19	26	3	34	37	3	29	47	3	34	33	3	175	214	18	22		
Baie Lazare	22	23	2	16	24	2	38	47	4	13	23	2	18	19	2	17	17	2	31	22	2	12	20	2	18	28	2	109	129	12	20		
Bel Ombre	15	15	2	17	15	2	32	30	4	12	15	1	13	12	1	9	14	1	7	10	1	13	13	1	18	22	2	72	86	7	23		
Baie Ste Anne	35	56	4	40	34	4	75	90	8	47	33	3	35	33	3	36	31	3	18	30	2	20	28	2	31	27	2	187	182	15	25		
Beau Vallon	20	36	3	29	27	3	49	63	6	28	22	3	26	31	3	40	32	3	33	29	3	31	38	3	25	37	3	183	189	18	21		
Cascade	13	27	3	19	20	3	32	47	6	22	19	2	32	20	2	19	19	2	25	20	2	25	21	2	19	17	2	142	116	12	22		
Ecole Francaise	15	16		17	17		32	33	0	11	9		8	9		13	12		7	11		11	12		11	14		61	67	-			
Glacis	8	9	1	11	13	2	19	22	3	10	8	1	17	18	2	16	11	1	5	14	1	13	9	2	11	15	2	72	75	9	16		
Grand Anse Mahe	9	15	2	8	11	1	17	26	3	12	16	2	13	11	1	10	20	2	14	11	1	12	16	1	11	20	2	72	94	9	18		
Granse Anse Praslin	15	29	2	22	24	3	37	53	5	19	24	2	27	33	2	38	23	2	31	35	2	28	33	2	28	24	2	171	172	12	29		
Independent	29	31		30	26		59	57	0	29	25	2	24	27	2	27	27		21	29	2	26	26		23	26		150	160	6	52		
International	29	38		28	26		57	64	0	26	25		24	24		26	27		23	27		27	28		21	28		147	159	-			
La Digue	19	11	2	19	19	2	38	30	4	18	19	2	21	20	2	20	25	2	21	17	2	19	21	2	18	17	2	117	119	12	20		
La Misere	10	12	1	6	9	1	16	21	2	8	6	1	6	12	1	10	12	1	6	17	1	12	12	1	7	9	1	49	68	6	20		
La Rosiere	83	82	8	82	86	8	165	168	16	78	86	5	70	66	5	75	73	5	63	77	5	86	73	5	68	65	5	440	440	30	29		
La Retraite	10	19	2	19	9	2	29	28	4	9	12	2	14	22	2	11	11	1	24	10	2	15	14	1	22	19	2	95	88	10	18		
Mont Fleuri	29	27	3	37	43	4	66	70	7	58	44	3	49	49	3	32	42	3	37	30	2	49	40	3	46	41	3	271	246	17	30		
Plaisance	56	49	7	61	77	7	117	126	14	80	66	5	80	67	5	68	76	5	75	65	5	71	65	5	63	65	5	437	404	30	28		
Pointe Larue	30	15	3	23	32	3	53	47	6	22	18	3	31	29	3	36	22	3	27	16	2	19	17	2	20	22	2	155	124	15	19		
Port Glaud	17	10	1	17	13	1	34	23	2	20	13	2	20	19	2	26	15	2	15	17	2	17	11	1	19	15	2	117	90	11	19		
Silhouette	1	1	1	0	0	0	1	1	1	5	0	1	1	0	1	0	1	0	2	0	1	2	1	1	1	0	1	1	11	2	5		
Takamaka	16	12	2	17	17	2	33	29	4	21	10	2	19	15	2	15	26	2	23	25	2	14	21	2	20	22	2	112	119	12	19		
Vijay International Praslin	10	11		9	13		19	24	0	13	14		11	11		9	8		10	10		9	9		10	11		62	63	-			
TOTAL	670	738	69	730	730	69	1,400	1,468	138	741	681	60	751	762	60	744	719	56	711	700	57	726	727	54	694	745	58	4,367	4,334	345	25		
RATIO P/C	20			21			21			24			25			26			25			27			25								

Source: Education Planning Division, Ministry of Education

Notes:

(1) As at March 2012

M = Males, F = Females

NUMBER OF PUPILS AND CLASSROOMS IN SECONDARY SCHOOLS(1)

Table 92

School	Secondary 1			Secondary 2			Secondary 3			Secondary 4			Secondary 5			Secondary Total			Pupil/Class
	M	F	Class	M	F	Class	M	F	Class	M	F	Class	M	F	Class	M	F	Class	
Anse Boileau	76	83	6	78	90	6	70	76	5	73	79	6	76	82	5	373	410	28	28
Anse Royale	96	86	6	102	91	6	84	83	6	102	101	7	75	82	6	459	443	31	29
Beau Vallon	56	59	5	67	61	5	62	59	5	75	60	5	58	63	5	318	302	25	25
Belonie	69	52	5	64	67	5	62	58	5	63	60	5	54	59	5	312	296	25	24
Ecole Francaise	5	8		3	8		8	10		7	7		7	8		30	41		
English River	71	83	5	84	47	5	60	73	5	80	75	6	79	85	6	374	363	27	27
Independent	24	26		25	24		23	24		26	26		14	26		112	126	0	
International	20	25		25	23		23	15		26	23		25	22		119	108	0	
La Digue	15	29	2	20	26	2	24	14	2	19	15	2	19	21	2	97	105	10	20
Mont Fleuri	74	63	5	58	62	5	67	55	5	63	61	5	58	63	5	320	304	25	25
Plaisance	69	79	5	69	47	5	62	70	5	61	77	5	70	75	6	331	348	26	26
Pointe Larue	78	78	6	80	68	6	74	78	5	89	84	6	75	81	6	396	389	29	27
Praslin	49	58	4	56	51	4	82	62	5	80	65	4	70	74	4	337	310	21	31
TOTAL	702	729	49	731	665	49	701	677	48	764	733	51	680	741	50	3,578	3,545	247	29
RATIO P/C	29			28			29			29			28						

Source: Education Planning Division, Ministry of Education

Notes:

(1) As at March 2012

M = Males, F = Females

HOSPITAL BEDS BY LOCATION AND BY TYPE OF WARD, 2007 - 2011

Table 93

Location/ type of ward	Number of beds				
	2007	2008	2009	2010	2011
TOTAL	401	341	322	336	200
Victoria Hospital	240	239	222	223	200
Medical					
- Male	28	26	26	26	20
- Female	26	26	26	26	26
Surgical					
- Male	49	48	48	48	33
- Female	44	44	38	38	33
- Intensive care unit	5	6	6	6	6
Psychiatric	13	14	13	14	13
Paediatric	26	26	26	26	26
Maternity	49	49	39	39	35
NICU					8
Les Canelles Psychiatric Hospital	45	41	39	38	39
Others (general wards)	116	61	61	75	76
Anse Royale Hospital (1)	19	0	0	0	0
Baie Ste Anne Hospital	35	20	20	28	28
Logan Hospital, La Digue	15	8	8	8	8
Silhouette Clinic	4	4	4	4	5
North East Point Hospital	43	29	29	29	29
Hospice				6	6

Source : Epidemiology and Statistics Section / Division of Health Surveillance and Response, Public Health Department

Notes:

(1) Anse Royale Hospital closed down for renovation as from 8th August 2008

HEALTH PERSONNEL BY CATEGORY, GOVERNMENT ESTABLISHMENTS ONLY

2007 - 2011

Table 94

Health Personnel	Number				
	2007	2008	2009	2010	2011
General Practitioners (GP)	91	70	103	100	107
Medical Consultants	15	15	14	16	18
Dental Consultants	0	0	2	1	1
Dentists	16	12	14	18	17
Pharmacists	4	4	4	4	5
Other Professionals ⁽¹⁾	355	265	157	215	187
Para- Medicals	299	439	373	328	323
Nurses ⁽²⁾	411	407	436	412	490
Student Nurses	80	82	54	44	87
Other Health Ancillaries	491	452	285	491	227

Source : Epidemiology and Statistics Section / Division of Health Surveillance and Response, Public Health Department

Notes :

(1) Includes psychologists, physiotherapists, etc..

(2) Includes Fiennes Institute

VICTORIA HOSPITAL - OCCUPANCY AND AVERAGE LENGTH OF STAY 2011

Table 95

Ward		% Bed occupancy	Average length of stay (night)	Admission per bed (number)
Medical	- male	87	3.96	80.07
	- female	80	4.33	67.15
Surgical	- male	68	4.57	54.21
	- female	73	3.32	79.94
Paediatric		56	3.42	59.31
NICU		43	2.32	157.50
Maternity		67	3.62	67.69
I.C.U.		72	5.39	49.00
Psychiatric		43	7.73	20.07
All Wards		59	4.00	53.79

Source : Epidemiology and Statistics Section / Division of Health Surveillance and Response, Public Health Department

VICTORIA HOSPITAL - IN-PATIENT ADMISSIONS BY WARD - 2011

Table 96

MONTH														Number			
	MEDICAL		SURGICAL		PAEDIATRIC		NICU		ICU		PSYCHIATRIC		MATERNITY	TOTAL		FEMALE (Excluding Maternity)	BOTH SEXES
	M	F	M	F	M	F	M	F	M	F	M	F	F	M	F		
JAN	109	90	175	205	60	53	3	8	22	3	26	5	151	395	515	364	910
FEB	81	62	134	218	88	49	9	2	14	10	15	6	143	341	490	347	831
MAR	84	75	130	226	92	59	12	6	10	13	20	7	193	348	579	386	927
APR	87	78	136	209	87	65	2	13	17	7	22	5	193	351	570	377	921
MAY	96	58	154	227	63	50	3	7	16	12	14	6	198	346	558	360	904
JUN	92	60	153	185	92	43	8	8	13	7	17	8	177	375	488	311	863
JUL	81	67	141	226	84	38	6	3	21	7	9	7	181	342	529	348	871
AUG	91	69	152	217	90	49	6	5	11	8	16	2	166	366	516	350	882
SEP	90	74	164	215	87	64	6	6	18	5	17	12	194	382	570	376	952
OCT	105	103	145	219	72	53	2	9	14	11	14	11	195	352	601	406	953
NOV	106	60	174	246	55	54	3	9	13	9	10	9	200	361	587	387	948
DEC	99	77	131	165	49	46	4	5	21	12	5	8	175	309	488	313	797
TOTAL	1,121	873	1,789	2,558	919	623	64	81	190	104	185	86	2,166	4,268	6,491	4,325	10,759
BOTH SEXES	1,994		4,347		1,542		145		294		271		10,759				

Source : Epidemiology and Statistics Section / Division of Health Surveillance and Response, Public Health Department

DELIVERIES BY TYPE AT ALL HOSPITALS : 2007 - 2011

Table 97

Types of Deliveries	2007	2008	2009	2010	2011
Normal Deliveries	1,197	1,209	1,222	1,115	1,330
Breech Deliveries	12	58	19	8	9
Forceps Deliveries	16	10	12	10	8
Ventouse Deliveries	4	4	13	17	5
Born Before Arrival	5	14	1	6	5
Caesarian	295	247	323	341	293
Number of Deliveries	1,529	1,542	1,590	1,497	1,650

Source : Epidemiology and Statistics Section / Division of Health Surveillance and Response, Public Health Department

BIRTHWEIGHTS OF ALL DELIVERIES BY MATERNAL AGE FROM ALL HOSPITALS - 2011

Table 98

BIRTHWEIGHT (KG)	MATERNAL AGE (IN YEARS)							NOT SPECIFIED	TOTAL
	15-19	20-24	25-29	30-34	35-39	40-44	45+		
<1.000	0	0	1	0	0	0	0	0	1
1.000 - 1.499	0	3	6	5	1	1	7	0	23
1.500 - 1.999	0	5	4	5	8	1	3	0	27
2.000 - 2.499	0	17	23	21	21	9	5	0	96
2.500 - 2.999	2	74	116	111	79	56	14	0	454
3.000 - 3.499	3	128	160	155	126	76	22	0	670
3.500 - 3.999	0	36	86	72	59	40	9	0	303
4.000+	0	6	19	22	22	5	6	0	80
NOT SPECIFIED	0	0	0	0	0	0	0	0	0
ALL WEIGHTS	5	269	415	391	316	188	66	0	1,654

Source : Epidemiology and Statistics Section / Division of Health Surveillance and Response, Public Health Department

REPORTED CASES OF ACCIDENTAL POISONING BY CAUSE, SEX AND AGE (IN YEARS) 2011

Table 99(a)

(a) ICD CODES	DESCRIPTION	BOTH SEXES	TOTAL M F	Age (Years) & Sex															
				0		1		2		3		4		5 - 9		10 - 14		15+	
				M	F	M	F	M	F	M	F	M	F	M	F	M	F	M	F
X40	Accidental poisoning by and exposure to nonopioid analgesics, antipyretics and anti rheumatics	2	1 1	0	0	0	1	1	0	0	0	0	0	0	0	0	0	0	0
X41	Accidental poisoning by and exposure to antiepileptic, sedative-hypnotic, antiparkinsonism and psychotropic drugs, not elsewhere classified	3	2 1	0	0	1	0	1	0	0	0	0	1	0	0	0	0	0	0
X44	Accidental poisoning by and exposure to other and unspecified drugs, medicaments and biological substances	7	5 2	0	0	1	0	2	0	2	2	0	0	0	0	0	0	0	0
X46	Accidental poisoning by and exposure to organic solvents and halogenated hydrocarbons and their vapours	1	1 0	0	0	0	0	0	0	0	0	0	0	1	0	0	0	0	0
X48	Accidental poisoning by and exposure to pesticides	4	2 2	0	0	0	1	1	0	0	0	0	1	0	0	0	0	1	0
X49	Accidental poisoning by and exposure to other and unspecified chemicals and noxious substances	8	5 3	0	0	1	0	2	0	0	1	2	0	0	1	0	0	0	1
ALL CASES		25	16 9	0	0	3	2	7	0	2	3	2	2	1	1	0	0	1	1

Source : Epidemiology and Statistics Section / Division of Health Surveillance and Response, Public Health Department

Notes :

(a) International Classification of Diseases - ICD (10th Edition)

M = Male, F = Female

REPORTED CASES OF ATTEMPTED AND SUICIDE BY CAUSE, SEX AND AGE-GROUP - 2011

Table 99(b)

(a) ICD CODES	DESCRIPTION	Age (Years) & Sex																			
		BOTH		TOTAL		10 - 14		15 - 19		20 - 24		25 - 29		30 - 34		35 - 39		40 - 44		45+	
		SEXES	M	F	M	F	M	F	M	F	M	F	M	F	M	F	M	F	M	F	
X60	Intentional self-poisoning by and exposure to nonopioid analgesics, antipyretics and antirheumatics	19	6	13	0	1	2	6	2	2	1	2	1	1	0	0	0	0	0	1	
X61	Intentional self-poisoning by and exposure to antiepileptic, sedative-hypnotic, antiparkinsonism and psychotropic drugs, not elsewhere classified	19	6	13	0	0	1	1	1	2	1	6	0	1	1	1	1	0	1	2	
X62	Intentional self-poisoning by and exposure to narcotics and dysleptics {hallucinogens}, not elsewhere classified	1	1	0	0	0	0	0	0	0	0	0	1	0	0	0	0	0	0	0	
X63	Intentional self-poisoning by and exposure to other drugs acting on the autonomic nervous system	1	0	1	0	1	0	0	0	0	0	0	0	0	0	0	0	0	0	0	
X64	Intentional self-poisoning by and exposure to other and unspecified drugs, medicaments and biological substances	27	9	18	0	0	1	6	3	2	1	1	2	2	0	4	1	0	1	3	
X68	Intentional self-poisoning by and exposure to pesticides	11	7	4	0	1	0	0	0	2	1	0	2	0	2	0	1	0	1	1	
X69	Intentional self-poisoning by and exposure to other and unspecified chemicals and noxious substances	15	6	9	0	0	1	4	2	3	1	1	1	0	0	0	0	0	1	1	
X70	Intentional self-harm by hanging, strangulation and suffocation	9	7	2	0	0	1	0	1	1	0	1	2	0	0	0	1	0	2	0	
X73	Intentional self-harm by hanging, strangulation and suffocation	1	1	0	0	0	0	0	1	0	0	0	0	0	0	0	0	0	0	0	
X78	Intentional self-harm by sharp object	4	3	1	0	0	0	0	1	0	0	0	1	0	0	0	1	0	0	1	
ALL CASES		107	46	61	0	3	6	17	11	12	5	11	10	4	3	5	5	0	6	9	

Source : Epidemiology and Statistics Section / Division of Health Surveillance and Response, Public Health Department

Notes :

(a) International Classification of Diseases - ICD (10th Edition)

M = Male, F = Female

OUT-PATIENT ATTENDANCES AND CLINIC ACTIVITIES - 2011

Table 100

HEALTH CENTRES & REGION											Number	
	Normal Working Hours		After Normal Working Hours		No of dressings	Domiciliary Care	School Health	MCH Seen by Doctor	MCH Seen by Nurse	Ante- Natal	Post Natal	
	Doctor	Nurse	Doctor	Nurse								
CENTRAL MAHE	73,646	41,242	35,915	23,812	22,143	2,850	3,914	342	7,335	22,031	344	
Victoria	17,816	13,959	18,939	15,456	1,415	-	-	-	-	17,699	-	
S.P.D.F	2,872	1,847	-	-	754	-	-	-	-	-	-	
S.M.B.	-	328	-	-	59	-	-	-	-	-	-	
English River	47,963	18,325	16,976	8,356	14,648	1,986	2,749	333	5,954	4,332	343	
Mont Fleuri	4,995	6,783	-	-	5,267	864	1,165	9	1,381	-	1	
NORTH MAHE	24,302	13,832	2,887	509	8,295	1,114	1,146	99	2,788	-	133	
Beau Vallon	16,362	7,117	2,887	509	5,683	736	1,001	99	2,168	-	110	
Glacis	7,940	6,715	-	-	2,612	378	145	-	620	-	23	
EAST MAHE	46,459	30,352	-	-	16,986	2,802	3,003	275	7,138	-	525	
Les Mamelles	23,484	13,865	-	-	8,694	1,286	1,654	17	3,501	-	259	
Anse Aux Pins	22,975	16,487	-	-	8,292	1,516	1,349	258	3,637	-	266	
SOUTH MAHE	32,404	21,704	12,386	9,831	17,000	1,754	915	152	3,637	2,001	205	
Anse Royale	24,885	15,069	12,386	9,831	10,945	1,158	576	113	1,967	1,205	113	
Baie Lazare	4,021	3,411	-	-	3,550	460	219	39	996	448	48	
Takamaka	3,498	3,224	-	-	2,505	136	120	-	674	348	44	
WEST MAHE	27,389	11,485	9,703	4,159	10,860	1,289	336	157	3,397	1,329	189	
Beoliere	3,317	2,625	-	-	1,298	232	46	12	480	-	22	
Port Glaud	512	1,766	-	-	2,159	298	106	3	639	-	27	
Anse Boileau	20,836	6,136	9,703	4,159	6,328	652	101	130	1,945	1,329	117	
Souvenir *	2,724	958	-	-	1,075	107	83	12	333	-	23	
PRASLIN	25,443	15,803	6,939	1,341	9,557	852	756	35	2,421	1,436	168	
Baie Ste Anne	14,931	8,648	6,939	940	5,372	432	-	11	1,399	936	113	
Grand Anse	10,512	7,155	-	401	4,185	420	756	24	1,022	500	55	
LA DIGUE	8,470	4,997	1,151	992	2,634	267	4	-	612	318	31	
SILHOUETTE	3,559	1,254	186	90	636	4	45	29	43	46	-	
TOTAL	241,672	140,669	69,167	40,734	88,111	10,932	10,119	1,089	27,371	27,161	1,595	

Source : Epidemiology and Statistics Section / Division of Health Surveillance and Response, Public Health Department

Notes:

* New health centre opened

NOTIFIABLE DISEASES, 2002 - 2011

Table 101

DISEASES	Number									
	2002	2003	2004	2005	2006	2007	2008	2009	2010	2011
AH1N1*								37	1	-
CONJUNCTIVITIS	1,951	1,857	1,525	1,367	2,022	14,736	1,704	1,723	6,426	2,760
BLOODY DIARRHOEA			1					2	1	2
DIABETES (NEW CASES)*							89	77	66	72
DIARRHOEA	4,435	4,585	4,584	4,984	6,089	4,631	3,055	1,987	2,673	7
DENGUE		5	405		1					7
ENCEPHALITIS			3	5			1	3	3	2
FOOD POISONING	22	13	40	39	17	27	46	20	32	12
HAEMOPHILUS INFLUENZA B					-	-	2	2	1	-
HYPERTENSION (NEW CASES)*							250	193	163	135
HEPATITIS C*								31	55	55
HEPATITIS B	-	2	2	5	5	3	3	9	8	-
LEPROSY	-	-	-	1	-	1	-	1	1	1
LEPTOSPIROSIS	52	35	35	26	46	58	40	51	42	15
MALARIA ⁽¹⁾	3	10	15	3	4	11	13	11	3	4
MEASLES		1			26	1				-
MENINGITIS	9	14	5	8	5	6	43	11	8	10
MUMPS	4	2	4	6	2	2	1		1	-
MRSA*									299	481
PARATYPHOID										2
RUBELLA		1				1				-
STRONGYLOIDIASIS	53	50	25	15	2	1	4	1	3	5
TETANUS					1		1			-
T.B. (ALL TYPES)	29	10	13	11	22	10	6	15	13	17
TYPHOID		1		3	6		4			1
GONORRHEA	62	48	21	16	13	26	56	101	158	222
PRIMARY SYPHILIS	2			-	-	3	1	15	24	27
SECONDARY SYPHILIS				1	1	2	2			7
STROKE*										155
CONGENITAL SYPHILIS	1									-
CHANCROID			1						1	-
LYMPHOGRANULOMA VENEREUM	1								1	-
NON-GONOCOCCAL CERVICITIS*							121	131	153	130
NON-GONOCOCCAL URETHRITIS*							36	24	42	19
WHOOPING COUGH		3							3	5
HIV	16	20	23	45	42	43	45	52	33	41
AIDS	8	5	6	21	23	12	30	16	16	20
ACUTE FLACCID PARALYSIS				1						-
CHIKUNGUNYA *				258	8,984	1,008	7			1
INFLUENZA-LIKE SYNDROME *				736	1,172	424	1,815	4,644	1,941	2,974
PNEUMONIA *				153	203	123	233	150	236	224
TOTAL	6,648	6,662	6,708	7,704	18,686	21,129	7,608	9,307	12,407	7,413

Source : Epidemiology and Statistics Section / Division of Health Surveillance and Response, Public Health Department

(1) Imported Cases

* Diseases recently being notifiable

No Notified Cases of :- Cholera, Diphtheria, Maternal Tetanus, Neonatal Tetanus, Rabies, Smallpox & Yellow Fever

HEALTH CENTRE ATTENDANCES AND VITAL STATISTICS 2002 - 2011

Table 102(a)

	Number									
ATTENDANCES AND VITAL STATISTICS	2002	2003	2004	2005	2006	2007	2008	2009	2010	2011
CLINIC ATTENDANCES										
Doctor Normal Hours	222,783	226,040	237,223	256,735	272,354	274,641	264,880	246,120	254,480	241,672
Doctor After Normal Hours	66,506	66,994	63,340	56,738	58,885	69,142	61,076	63,912	70,415	69,167
Seen By Nurse	129,068	138,517	157,500	166,854	173,404	159,187	162,627	124,385	183,307	181,404
Number of Dressings	89,404	86,881	81,864	89,638	82,767	83,048	93,176	85,056	87,137	88,111
IMMUNIZATIONS										
BCG	1,407	1,416	1,387	1,488	1,431	1,445	1,438	1,546	1,422	1,466
1st Penta	1,436	1,452	1,415	1,510	1,456	1,510	1,461	1,568	1,450	1,520
2nd Penta	1,462	1,453	1,427	1,504	1,460	1,505	1,469	1,548	1,496	1,519
3rd Penta	1,432	1,481	1,382	1,499	1,446	1,522	1,433	1,575	1,462	1,533
Booster Dose	1,419	1,445	1,418	1,449	1,504	1,440	1,480	1,416	1,526	1,442
OPV 1	1,436	1,454	1,385	1,531	1,464	1,510	1,464	1,570	1,452	1,498
OPV 2	1,454	1,451	1,359	1,565	1,493	1,497	1,471	1,541	1,492	1,506
OPV 3	1,393	1,477	1,394	1,492	1,467	1,438	1,496	1,565	1,483	1,511
Tetanus Toxoid for Pregnant Women	411	468	499	463	487	482	479	444	446	564
Other Tetanus Toxoid	1,032	1,051	1,007	1,274	1,295	1,737	1,895	1,657	1,613	3,341
Other Tetanus Toxoid										538
Measles\Mumps\Rubella	1,629	1,480	1,458	1,415	1,492	1,575	1,535	1,483	1,551	1,521
Yellow Fever (2)	1,480	1,498	1,447	1,489	1,541	1,470	1,500	1,548	1,649	1,527
MATERNAL AND CHILD HEALTH										
Doctor	1	1,219	1,229	1,374	1,396	1,421	1,399	1,204	1,291	1,089
Nurse	27,921	27,633	26,488	27,367	26,884	27,074	27,350	28,067	27,660	27,371
Ante Natal Attendances	20,037	20,660	21,338	22,437	22,208	22,429	23,195	25,210	26,182	27,161
Post Natal Attendances	1,496	1,435	1,390	1,464	1,409	1,469	1,433	1,470	1,487	1,595
Family Planning :										
Pap Smear	5,002	5,068	5,153	4,541	4,397	4,975	5,332	4,322	4,889	5,079
New Acceptors	570	624	608	605	601	718	693	745	663	686
Drop Outs	1,932	1,796	1,926	1,874	1,684	1,657	1,699	1,584	1,907	1,828
Drop Out Returnings	1,840	1,808	1,887	1,848	1,696	1,840	1,812	1,997	1,812	1,839
Current Users	30,235	30,780	31,219	28,721	29,138	29,999	28,167	31,240	28,292	26,445
Children examined at school	11,476	13,399	11,974	12,555	12,407	13,303	12,824	11,263	8,952	10,119
Home Visits	8,190	10,637	12,245	13,457	11,986	12,037	15,322	14,658	11,505	10,932
Registered Births	1,481	1,498	1,436	1,536	1,467	1,499	1,546	1,580	1,504	1,623
Infant Deaths	26	25	17	15	14	16	20	17	21	16
No. of Deaths	647	668	611	673	663	630	662	684	664	691
Mid Year Population	80,821	82,781	82,474	82,852	84,600	85,032	86,956	87,298	86,525	87,440
Crude Birth Rate	18.3	18.1	17.4	18.5	17.3	17.6	17.8	18.0	17.4	18.5
Infant Mortality Rate	17.6	16.7	11.8	9.8	9.5	10.7	12.9	10.8	14.0	9.8
Crude Death Rate	8.0	8.1	7.4	8.1	7.8	7.4	7.6	7.8	7.7	7.9

Source : Epidemiology and Statistics Section / Division of Health Surveillance and Response, Public Health Department

Notes :

(1) Yellow Fever vaccine started to be given at MOH Clinics for children in 1995

ABORTIONS BY AGE GROUP OF MOTHER, 2007 - 2011

Table 111(b)

Age-Group	Number				
	2007	2008	2009	2010	2011
10-14	5	6	6	6	15
15-19	69	81	90	122	133
20-24	92	79	83	103	103
25-29	108	77	102	102	106
30-34	86	93	73	110	102
35-39	54	68	74	87	89
40-44	30	44	36	21	27
45-49	2	5	7	5	4
TOTAL	446	453	471	556	579

Source : Epidemiology and Statistics Section / Division of Health Surveillance and Response, Public Health Department

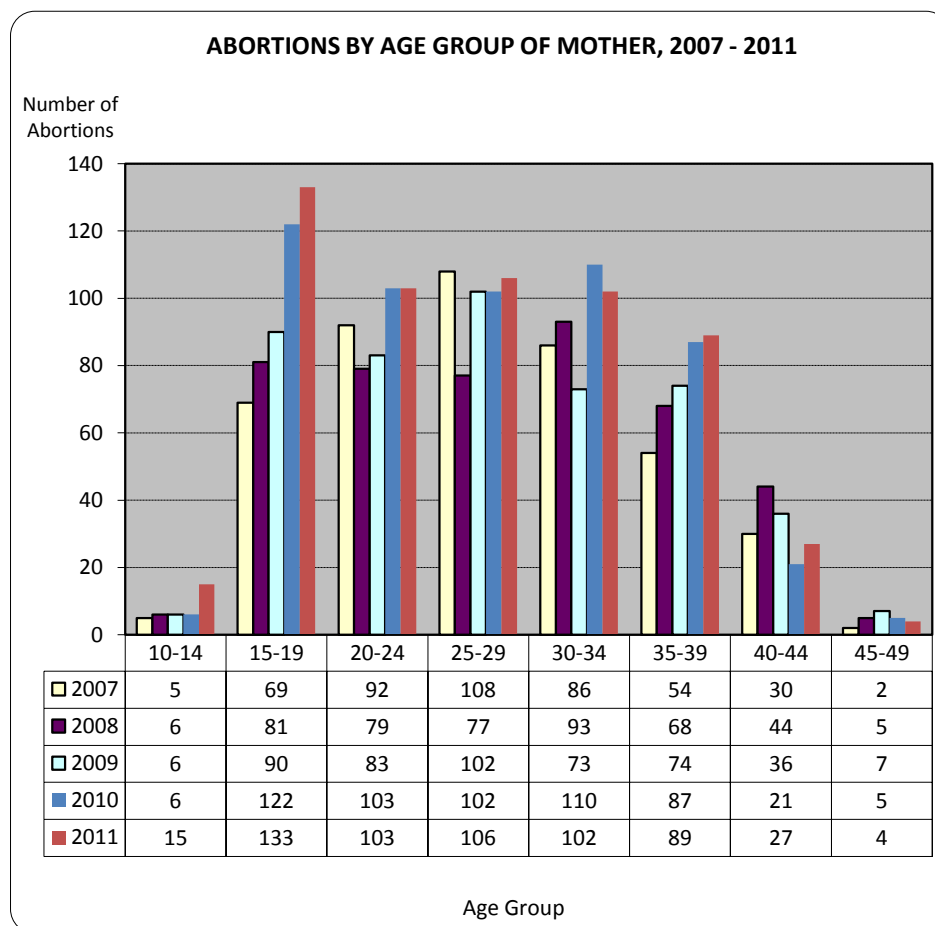

REPORTED CRIME AND OTHER OFFENCES - 2011

OFFENCES	Cases Reported during the year 2011
-----------------	--

Violent offences

Murder, Manslaughter and Infanticide

Murder	8
Attempted murder	2
Manslaughter	3
Manslaughter (Fatal Accident)	1
Suspicious death	2
Infanticide	0
Total for group category	16

Other Serious Violent Offences

Abduction	3
Act intending to cause GBH	4
Assault on a police officer	46
Grievous Harm	24
Grievous Harm (D.V)	0
Kidnapping	2
Physical abuse	2
Wounding	80
Wounding (D.V)	9
Total for group category	170

Robberies

Attempted robbery	9
Robbery	99
Robbery with violence	95
Robbery of mobile phone	0
Total for group category	203

Sexual offences

Attempted rape	6
Rape	12
Child abuse	1
Indecent assault	3
Sexual abuse	2
Sexual assault	84
Sexual interference with a child	3
Total for group category	111

Other Offences Against the Person

A.O.A.B.H	634
A.O.A.B.H (D.V)	38
Assaulting a child	23
Assaulting a child (D.V)	7
Child neglect	4
Common assault	70
Common assault (D.V)	2
Indecent act	20
Obstruction of a police officer	30
Procuring abortion	5
Resisting arrest	52
Seditious offences	2
Threatening violence (D.V)	17
Threatening violence	339
Total for group category	1,243

OFFENCES	Cases Reported during the year 2011
<u>Burglary</u>	
Attempted breaking	48
Attempted burglary	4
Breaking into a building	51
Breaking into a building and stealing	271
Breaking into a building with intent to commit a felony	32
Burglary	143
Burglary and stealing	357
Entering a dwelling house	4
Entering a dwelling house and stealing	119
Entering a dwelling house with intent to commit a felony	23
Entering a building with intent to commit a felony	3
House breaking	69
House breaking and stealing	649
House breaking with intent to commit a felony	2
Total for group category	1,775
<u>Theft</u>	
Attempted stealing	6
Beach theft	68
Receiving stolen property	3
Retaining Stolen Property	0
Stealing	1,163
Stealing by finding	15
Stealing by servant	46
Stealing from boat or vessel	23
Stealing from dwelling house	0
Stealing from hotel room	1
Stealing from person	200
Stealing from vehicle	306
Unlawful possession of property	42
Unlawful use of a vehicle	22
Unlawful use of boat or vessel	0
Totals for group category	1,895
<u>Arson and criminal damage</u>	
Arson	33
Attempted Arson	2
Criminal trespass	138
Damaging government property	35
Damaging property	485
Damaging property (D.V)	21
Interfering with electric installation public unit	0
Totals for group category	714
<u>Fraud</u>	
Bribery	1
Extortion	5
False accounting	0
Forgery	3
Fraud	8
Giving false information to government employee	11
Importing or purchasing forged notes	0
Issuing a cheque without provision	54
Misappropriation of money	0
Money laundering	0
Obtaining credit by false pretence	3
Obtaining fares by false pretence	0
Obtaining goods by false pretence	8

OFFENCES	Cases Reported during the year 2011
Obtaining money by false pretence	60
Obtaining service by false pretence	0
Offering a bribe to government employee	0
Perjury	0
Possession of false/counterfeit currency	3
Possession of false document	0
Trading as a contractor without a licence	0
Trading without a licence	2
Unlawful possession of forged notes	0
Issuing false notes	0
Total for group category	158

Public Order Offences

Affray	22
Antisocial behaviour	13
Attempt to commit negligent act to cause harm	0
Burning rubbish without permit	0
Common nuisance	137
Consuming alcohol in a public place	165
Cruelty to animals	4
Defamation of the President	0
Disorderly conduct in a police building	89
Entering a restricted airport attempting to board	0
Idle and disorderly (A-i)	117
Insulting the modesty of a woman	3
Loitering	15
Negligent act	0
Rash and negligent act	27
Reckless or negligent act	6
Rogue and vagabond	4
Unlawful assembly	0
Throwing litter in a public place	0
Using obscene and indecent language in public place	0
Total for group category	602

Offences relating to the administration of justice

Aiding and abetting escape prisoner	0
Attempted escape	0
Breach of court order	0
Contempt of court	3
Escape from lawful custody	46
Failing to comply with bail	0
Refuse to give name	2
Total for group category	51

Drugs

Cultivation of controlled drugs	13
Importation of controlled drugs	0
Possession of controlled drugs	766
Possession of hard drugs	230
Possession of syringe for consumption or administration of controlled drugs	23
Presumption of consumption of controlled drugs	3
Refusal to give control samples	0
Trafficking controlled drugs	20
Trafficking in hard drugs	4
Total for group category	1,059

OFFENCES	Cases Reported during the year 2011
<u>Weapons and Ammunition</u>	
Importation of firearm and ammunition	0
Possession of explosive(includes Tuna Crackers)	1
Possession of offensive weapon	32
Possession of spear gun	1
Unlawful possession of a firearm	3
Total for group category	37
<u>Environment and Fisheries</u>	
Breadfruit and other tree Protection Act	0
Catching turtle	0
Cutting or selling protected trees without a permit	0
Cutting protected trees without a permit	0
Dealing in nature nuts	1
Illegal fishing in Seychelles territorial waters	0
Possession of Coco De Mer without a permit	1
Removal of sand without permit	0
Selling protected trees	0
Stealing protected animals	0
Taking or processing of sea cucumber without a licence	0
Unauthorised catching of sea cucumber in Seychelles	0
Unlawful possession of turtle meat and shell, dolphin and lobster	3
Total for group category	5
<u>Other crimes Not Elsewhere Classified (Miscellaneous)</u>	
Piracy	3
Allowing animals to stray	0
Bigamy	0
Endangering the safety of an aircraft	0
Gamble	0
Illegal connection of water	0
Killing of an animal with intent to steal	0
Possession of more than 20 litres of baka or lapire without licence	0
Possession of pornographic materials	0
Prohibited goods	0
Traffic in obscene publication	0
Total for group category	3
Total for all categories	8,042

Source: Police annual return of cases - Scientific Support & Crime Record Bureau

Notes:

A.O.A.B.H (Assault occasioning actual bodily harm)

D.V (Domestic violence)

National Bureau of Statistics

Caravelle House
Manglier Street
Victoria, Mahe
SEYCHELLES

Tel: 248-4611650
Fax: 248-4225339 / 4225634
Email: stats@nbs.gov.sc
Website: <http://www.nbs.gov.sc>