

VIKING FOOTBALL RECORD BOOK

ALL-TIME PASSING RECORDS

CAREER PASSING

TOTAL OFFENSE

13,345	Neil Lomax	1977-80
8,509	Jimmy Blanchard	1997-00
7,258	Chris Crawford	1985-88
6,439	Drew Hubel	2007-11
6,046	Terry Summerfield	1981-85
6,007	Charles Dunn	1997-00
5,681	Juston Wood	1999-02
5,590	June Jones	1975-76
5,501	Tim Von Dulm	1969-70
5,338	John Charles	1991-92

YARDS PASSING

13,220	Neil Lomax	1977-80
8,455	Jimmy Blanchard	1997-00
7,543	Chris Crawford	1985-87
6,501	Terry Summerfield	1981-85
6,678	Drew Hubel	2007-11
5,967	Tim Von Dulm	1969-70
5,798	June Jones	1975-76
5,653	Juston Wood	1999-02
5,563	John Charles	1991-92
4,489	Kyle Allen	1994-95

TOUCHDOWN PASSES

106	Neil Lomax	1977-80
63	Jimmy Blanchard	1997-00
58	John Charles	1991-92
51	Tim Von Dulm	1969-70
48	Chris Crawford	1985-88
44	Drew Hubel	2007-11
41	June Jones	1975-76
37	Juston Wood	1999-02
36	Terry Summerfield	1981-85
33	Drew Hubel	2007-09

PASS COMPLETIONS

938/1,607	Neil Lomax	1977-80
618/1,038	Jimmy Blanchard	1997-00
588/954	Chris Crawford	1985-88
527/978	Terry Summerfield	1981-85
506/897	Drew Hubel	2007-11
500/924	Tim Von Dulm	1969-70
414/724	Juston Wood	1999-02
375/658	June Jones	1975-76
340/527	John Charles	1991-92
331/612	Joe Wiser	2001-04

300-YARD PASSING GAMES

28	Neil Lomax	1977-80
12	Tim Von Dulm	1969-70
11	Drew Hubel	2007-11
8	John Charles	1991-92
8	Terry Summerfield	1981-85
7	Jimmy Blanchard	1997-00
7	June Jones	1975-76
6	Juston Wood	1999-02
6	Chris Crawford	1985-88
4	Bill Matos	1990-93
4	Kyle Allen	1994-95

400-YARD PASSING GAMES

10	Neil Lomax	1977-80
4	Drew Hubel	2007-11
3	John Charles	1991-92
3	June Jones	1975-76
2	Brian White	2006-07
2	Jimmy Blanchard	1997-00
2	Darren Del'Andrae	1989-90
1	four times	

SEASON PASSING

TOTAL OFFENSE

4,157	Neil Lomax	1980
3,966	Neil Lomax	1979
3,524	Neil Lomax	1978
3,463	June Jones	1976
3,211	Juston Wood	2001
3,101	Jimmy Blanchard	1999
2,917	Darren Del'Andrae	1989
2,882	John Charles	1992
2,806	Terry Summerfield	1985
2,788	Drew Hubel	2008

YARDS PASSING

4,094	Neil Lomax	1980
3,950	Neil Lomax	1979
3,513	June Jones	1976
3,506	Neil Lomax	1978
3,200	Juston Wood	2001
3,098	Jimmy Blanchard	1999
3,041	Tim Von Dulm	1970
3,016	Darren Del'Andrae	1989
2,975	Terry Summerfield	1985
2,944	John Charles	1992

TOUCHDOWN PASSES

37	Neil Lomax	1980
32	John Charles	1991
29	Jimmy Blanchard	1999
26	John Charles	1992
26	Neil Lomax	1979
26	Tim Von Dulm	1970
25	June Jones	1976
25	Neil Lomax	1978
25	Tim Von Dulm	1969
23	Juston Wood	2001

PASS COMPLETIONS

299/516	Neil Lomax	1979
296/473	Neil Lomax	1980
259/490	Tim Von Dulm	1970
241/433	Terry Summerfield	1985
241/434	Tim Von Dulm	1969
241/436	Neil Lomax	1978
238/423	June Jones	1976
226/393	Drew Hubel	2008
218/366	Juston Wood	2001
212/355	Jimmy Blanchard	1999

All-Time Great Neil Lomax

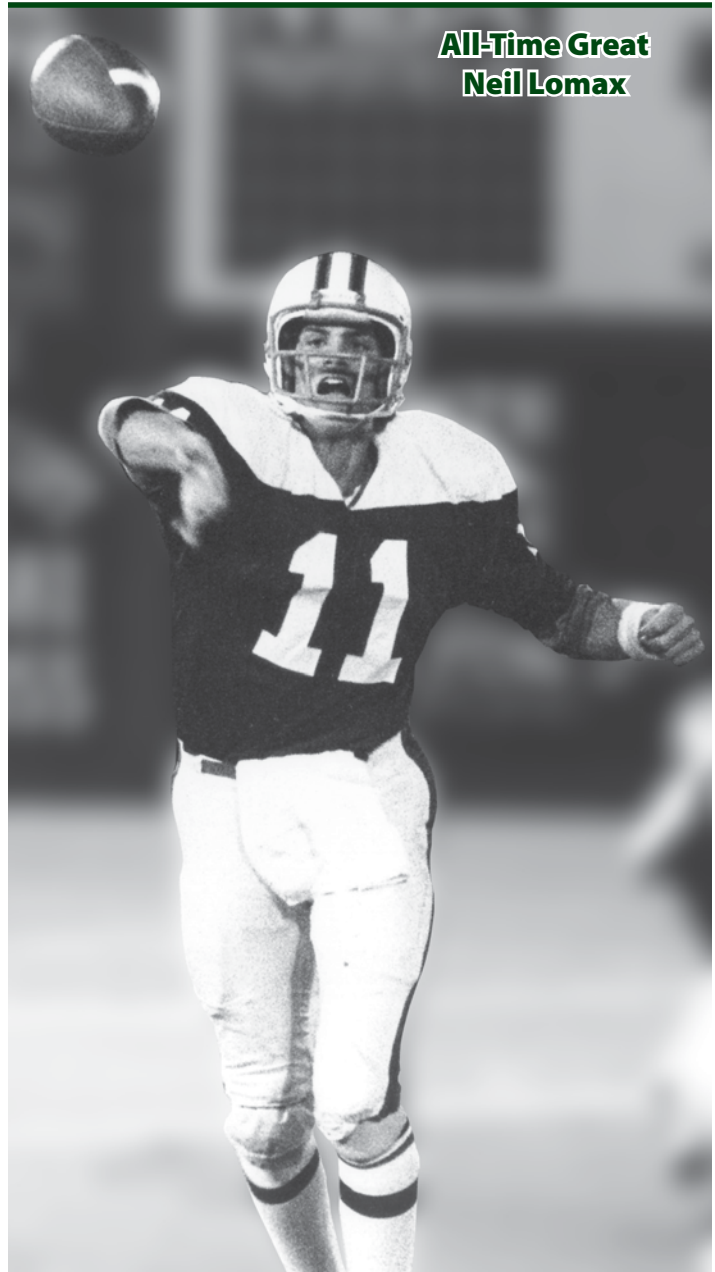

300-YARD PASSING GAMES

10	Neil Lomax	1980
8	Neil Lomax	1979
7	Neil Lomax	1978
7	Terry Summerfield	1985
6	Tim Von Dulm	1970
6	Tim Von Dulm	1969
5	Drew Hubel	2008
5	Juston Wood	2001
5	John Charles	1992
5	June Jones	1976

400-YARD PASSING GAMES

4	Neil Lomax	1979
4	Neil Lomax	1980
3	June Jones	1976
2	Drew Hubel	2008
2	Drew Hubel	2007
2	Brian White	2007
2	John Charles	1992
2	Darren Del'Andrae	1989
1	Nine times	2001

TOP VIKING PASSERS



NEIL LOMAX

13,220 yards



JIMMY BLANCHARD

8,455 yards



CHRIS CRAWFORD

7,543 yards

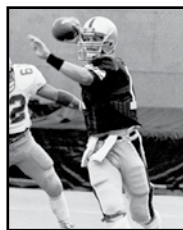

TERRY SUMMERFIELD

6,501 yards



DREW HUBEL

6,358 yards

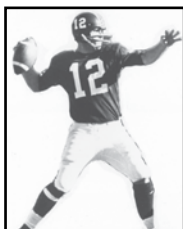

TIM VON DULM

5,967 yards



JUNE JONES

5,798 yards



JUSTIN WOOD

5,653 yards

TOP PASSING GAMES IN PSU HISTORY

- | | | | |
|---------|---|----------|---|
| 1. 623 | Drew Hubel, 2008 vs. Eastern Washington | 370 | Drew Hubel, 2009 vs. Sacramento State |
| 2. 592 | John Charles, 1991 at Cal Poly | 58. 368 | Neil Lomax, 1978 at Humboldt State |
| 3. 550 | Jimmy Blanchard, 1999 vs. Montana | 59. 366 | Tim Von Dulm, 1970 at Montana |
| 4. 499 | Neil Lomax, 1979 at Northern Colorado | 60. 365 | Mike Atwood, 1977 vs. Central Washington |
| 5. 486 | Justin Wood, 2001 vs. Northern Arizona | 61. 364 | Connor Kavanaugh, 2011 vs. Weber State |
| 6. 485 | Drew Hubel, 2007 vs. Weber State | 62. 363 | Brian White, 2007 vs. Sacramento State |
| 7. 483 | Neil Lomax, 1980 vs. Montana | 63. 362 | Chris Crawford, 1986 vs. Santa Clara |
| 8. 482 | Kyle Allen, 1995 vs. UC-Davis | 64. 361 | Neil Lomax, 1979 at Montana |
| 9. 474 | Drew Hubel, 2008 vs. Eastern Washington | 65. 360 | Darren Del'Andrae, 1989 at Cal Poly SLO |
| 474 | Neil Lomax, 1980 vs. Weber State | 66. 359 | Justin Wood, 2001 at Stephen F. Austin |
| 11. 469 | Neil Lomax, 1977 vs. Montana State | 359 | Neil Lomax, 1977 vs. Puget Sound |
| 12. 468 | Darren Del'Andrae, 1989 at Montana | 68. 353 | Neil Lomax, 1978 vs. Simon Fraser |
| 13. 464 | John Charles, 1992 at Sacramento State | 353 | Jimmy Blanchard, 1999 at Northern Arizona |
| 464 | Matt O'Conner, 1996 vs. Sacramento State | 353 | Drew Hubel, 2009 vs. Weber State |
| 15. 459 | June Jones, 1976 vs. Montana | 71. 348 | Tim Von Dulm, 1970 vs. Central Washington |
| 16. 453 | Neil Lomax, 1979 vs. Cal State Northridge | 348 | Jimmy Blanchard, 1999 vs. Montana State |
| 17. 452 | June Jones, 1976 at Puget Sound | 73. 347 | Neil Lomax, 1979 vs. Idaho State |
| 18. 448 | Neil Lomax, 1980 vs. South Dakota State | 347 | Terry Summerfield, 1985 at Montana |
| 19. 445 | June Jones, 1976 vs. Eastern Montana | 75. 344 | Neil Lomax, 1980 at Puget Sound |
| 20. 444 | John Charles, 1992 at Boise State | 344 | Mike Atwood, 1977 at Weber State |
| 21. 442 | Brian White, 2007 vs. Northern Arizona | 77. 343 | Drew Hubel, 2008 vs. Northern Colorado |
| 22. 435 | Neil Lomax, 1978 at Puget Sound | 78. 342 | Jon Carey, 1971 at Weber State |
| 435 | Neil Lomax, 1980 at Idaho State | 79. 341 | Tim Von Dulm, 1969 vs. Eastern Washington |
| 24. 432 | Tim Von Dulm, 1969 vs. Southern Oregon | 341 | Justin Wood, 2001 at Montana |
| 25. 429 | Darren Del'Andrae, 1989 at Southern Utah | 81. 340 | June Jones, 1975 at Simon Fraser |
| 26. 413 | Neil Lomax, 1979 at U.S. International | 82. 339 | Neil Lomax, 1980 vs. Cal Poly Pomona |
| 27. 412 | Neil Lomax, 1979 at San Francisco State | 83. 337 | Drew Hubel, 2008 at UC-Davis |
| 28. 409 | Jimmy Blanchard, 2000 vs. W. Washington | 84. 336 | Don Suloff, 1968 at San Fernando Valley State |
| 29. 408 | Brian White, 2007 at San Diego State | 85. 335 | Kyle Allen, 1994 vs. Southern Utah |
| 30. 404 | Drew Hubel, 2007 at Montana | 335 | Kyle Allen, 1994 vs. Texas A&M-Kingsville |
| 31. 405 | Terry Summerfield, 1985 vs. Montana State | 87. 334 | June Jones, 1976 vs Oregon College of Education |
| 32. 397 | Tim Von Dulm, 1970 vs. Humboldt State | 334 | John Charles, 1991 vs. Mankato State |
| 33. 396 | Neil Lomax, 1980 vs. North Dakota State | 89. 333 | Chris Crawford, 1988 vs. North Dakota State |
| 34. 394 | Justin Wood, 2001 vs. Weber State | 90. 332 | Don Bailey, 1990 vs. Santa Clara |
| 394 | Tygue Howland, 2008 at Sacramento State | 91. 331 | June Jones, 1975 vs. Southern Oregon |
| 36. 392 | June Jones, 1976 at Idaho State | 331 | Billy Matos, 1992 vs. Pittsburgh State |
| 392 | Joe Wiser, 2003 vs. Nicholls State | 331 | Billy Matos, 1993 at Nebraska-Kearney |
| 38. 390 | John Charles, 1992 vs. Eastern Washington | 94. 330 | Tim Von Dulm, 1970 at Idaho |
| 39. 389 | Tim Von Dulm, 1970 at Eastern Washington | 95. 329 | Brian White, 2007 at Eastern Washington |
| 40. 387 | John Charles, 1992 at Sonoma State | 96. 328 | Billy Matos, 1992 vs. UC Davis |
| 41. 382 | Kyle Allen, 1995 at McNeese State | 97. 326 | Terry Summerfield, 1984 at Idaho |
| 382 | Tyson Parsons, 1998 vs. Northeast Louisiana | 98. 325 | Drew Hubel, 2009 at Montana |
| 43. 381 | Darren Del'Andrae, 1989 vs. Weber State | 99. 324 | Neil Lomax at Cal State Northridge |
| 44. 380 | Tim Von Dulm, 1969 at Puget Sound | 324 | Jimmy Blanchard, 1998 vs. Idaho State |
| 45. 379 | Jimmy Blanchard, 2000 vs. Idaho State | 324 | Sawyer Smith, 2006 at Northern Arizona |
| 46. 378 | Neil Lomax, 1979 vs. Cal Poly SLO | 102. 323 | Jimmy Blanchard, 1998 vs. Sacramento State |
| 378 | John Charles, 1991 vs. Sacramento State | 323 | Tygue Howland, 2010 vs. Eastern Washington |
| 48. 376 | Neil Lomax, 1978 vs. South Dakota State | 323 | Chris Crawford, 1986 vs. Cal Poly SLO |
| 49. 375 | Billy Matos, 1993 vs. Angelo State | 323 | Neil Lomax, 1980 at Northwest Louisiana |
| 375 | Chris Crawford, 1988 vs. Jacksonville State | 106. 319 | Terry Summerfield, 1985 vs. Sacramento State |
| 375 | Kyle Allen, 1994 vs. Texas A&M-Kingsville | 107. 318 | Justin Wood, 2002 at Weber State |
| 52. 374 | Neil Lomax, 1977 vs. Oregon College | 318 | Terry Summerfield, 1985 vs. Idaho State |
| 53. 373 | Neil Lomax, 1978 vs. San Francisco State | 109. 316 | Terry Summerfield, 1985 at Santa Clara |
| 373 | Justin Wood, 2001 vs. Sacramento State | 110. 315 | Neil Lomax, 1980 at Idaho |
| 55. 372 | Tyson Parsons, 1998 vs. Cal Poly | 111. 313 | Billy Matos, 1993 vs. North Alabama |
| 56. 370 | Drew Hubel, 2009 vs. Southern Oregon | 313 | Tyson Parsons, 1998 at Montana State |

ALL-TIME PASSING RECORDS

Most Passes Attempted

Career: 1,607-Neil Lomax, 1977-80 (42 games)**Season:** 516-Neil Lomax, 1979 (11 games)**Game:** 77-Neil Lomax, 1979 at Northern Colorado**Consecutive Passes, no INTs:** 342-Jimmy Blanchard, 1999 (NCAA record)

Most Passes Completed

Career: 938-Neil Lomax, 1977-80**Season:** 299-Neil Lomax, 1979**Game:** 44-Neil Lomax, 1979 at Northern Colorado; Drew Hubel, 2008 vs. Eastern Washington

Best Completion Percentage

Career: .646-John Charles, 1991-92 (341/528)**Season:** .672-Don Bailey, 1990 (137/204)**Game:** .917-Bill Matos, 1992 vs. Calgary (11/12)

Most Yards Passing

Career: 13,220-Neil Lomax, 1977-80 (42 games)**Season:** 4,094-Neil Lomax, 1980 (11 games)**Game:** 623-Drew Hubel, 2008 vs. Eastern Washington

Most Touchdown Passes

Career: 106-Neil Lomax, 1977-80 (42 games)**Season:** 37-Neil Lomax, 1980 (11 games)**Game:** 9-Drew Hubel, 2007 vs. Weber State (FCS record)

Most Yards Total Offense

Career: 13,345-Neil Lomax, 1977-80 (42 games)**Season:** 4,157-Neil Lomax, 1980 (11 games)**Game:** 598-Drew Hubel, 2008 vs. Eastern Washington

Individual Pass Completions, Game

1. 44, Drew Hubel, 2008 vs. Eastern Washington

44, Neil Lomax, 1979 at Northern Colorado

3. 41, Neil Lomax, 1977 vs. Montana State

4. 42, Tim Von Dulm, 1970 vs. Eastern Washington

5. 38, Neil Lomax, 1980 at Idaho State

Individual Pass Attempts, Game

1. 77, Neil Lomax, 1979 at Northern Colorado

2. 73, Drew Hubel, 2008 vs. Eastern Washington

3. 70, Tim Von Dulm, 1970 vs. Eastern Washington

4. 65, Tim Von Dulm, 1969 at Fresno State

5. 64, Mike Atwood, 1977 vs. Cal-Poly SLO

313 Chris Crawford, 1986 at Cal Lutheran

114. 311 Chris Crawford, 1988 vs. Texas A&I

311 Neil Lomax, 1980 vs. Delaware State

116. 310 Tim Von Dulm, 1969 vs. Idaho State

117. 309 Chris Crawford, 1986 vs. Weber State

118. 308 John Charles, 1991 vs. Cal State Northridge

308 Joe Wiser, 2003 at Idaho State

308 Terry Summerfield, 1985 vs. Cal Lutheran

121. 307 Neil Lomax, 1978 at Idaho State

122. 306 Eric Kiesau, 1996 vs. Northern Arizona

306 John Charles, 1992 vs. Nebraska-Kearney

124. 305 Neil Lomax, 1979 vs. Puget Sound

305 Drew Hubel, 2008 vs. Western Oregon

305 Chris Crawford, 1987 at Cal Poly SLO

127. 304 Mike Gardner, 1974 at Santa Clara

128. 303 John Charles, 1991 vs. Northern Colorado

129. 301 Kieran McDonagh, 2012 at North Dakota

301 Tim Von Dulm, 1969 at Fresno State

301 Tim Von Dulm, 1969 vs. Linfield

301 Terry Summerfield, 1985 at Cal Poly SLO

301 Tyson Parsons, 1998 vs. Northern Arizona

134. 300 Billy Matos, 1993 vs. Central Arkansas

300 Darren Del'Andrae, 1989 vs. Sacramento State

All stats 1957-2012 (1960 game-by-game stats unavailable)

* NCAA playoff game

ALL-TIME RUSHING RECORDS



CHARLES DUNN

6,007 yards



RYAN FUQUA

4,730 yards



CURTIS DELGADO

4,178 yards



JOE RUBIN

2,994 yards

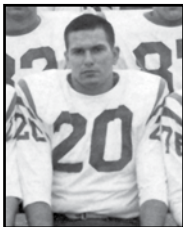

ANDY BERKIS

2,277 yards

CAREER

YARDS RUSHING

6,007	Charles Dunn	1997-00
4,730	Ryan Fuqua	2001-04
4,178	Curtis Delgado	1986-90
2,994	Joe Rubin	2002-05
2,277	Andy Berkis	1962-65
2,258	Steve Lyle	1982-85
2,203	Billy White	1960-63
2,183	Steve Papin	1994-95
2,110	Joel Sigel	1977-80
2,018	Cory McCaffrey	2008-11

RUSHING TOUCHDOWNS

54	Charles Dunn	1997-00
45	Curtis Delgado	1986-90
41	Ryan Fuqua	2001-04
40	Joel Sigel	1977-80
27	Darick Holmes	1993-94
25	Joe Rubin	2002-05
24	Jeff Salta	1976-77
23	Steve Papin	1994-95
23	Cory McCaffrey	2008-11
20	Burnell Harvin	1988-89

100-YARD RUSHING GAMES

30	Charles Dunn	1997-00
21	Ryan Fuqua	2001-04
20	Curtis Delgado	1986-90
15	Joe Rubin	2002-05
12	Cory McCaffrey	2008-11
10	Darick Holmes	1993-94
9	Steve Papin	1994-95
8	Kenny Johnson	1989-92
7	Connor Kavanaugh	2008-11
7	Rais Aho	1991-92
7	Steve Lyle	1982-85
7	Billy White	1960-63

200-YARD RUSHING GAMES

8	Charles Dunn	1997-00
6	Ryan Fuqua	2001-03
3	Cory McCaffrey	2008-11
2	Curtis Delgado	1986-90
2	Joe Rubin	2002-05
1	Darick Holmes	1993-94
1	Steve Papin	1994-95
1	Burnell Harvin	1988-99
1	Andy Berkis	1962-65
1	Connor Kavanaugh	2008-11

SEASON

1,000-YARD RUSHERS

1,792	Charles Dunn	2000
1,702	Joe Rubin	2005
1,619	Steve Papin	1995
1,586	Ryan Fuqua	2001
1,561	Charles Dunn	1998
1,478	Charles Dunn	1999
1,408	Curtis Delgado	1990
1,287	Cory McCaffrey	2010
1,283	Ryan Fuqua	2002
1,279	Darick Holmes	1994
1,251	Curtis Delgado	1988
1,176	Charles Dunn	1997
1,157	Rais Aho	1992
1,060	Connor Kavanaugh	2011
1,046	Curtis Delgado	1987
1,021	Ryan Fuqua	2004
1,018	Rodney Clemente	1991

RUSHING TOUCHDOWNS

21	Charles Dunn	2000
21	Jeff Salta	1976
18	Steve Papin	1995
18	Curtis Delgado	1988
17	Joe Rubin	2005
17	Darick Holmes	1994
16	Charles Dunn	1999
15	Ryan Fuqua	2001
15	Joel Sigel	1978
15	Burnell Harvin	1989

100-YARD RUSHING GAMES

10	Joe Rubin	2005
9	Charles Dunn	2000
8	Cory McCaffrey	2010
8	Charles Dunn	1998
8	Steve Papin	1995
8	Curtis Delgado	1990
7	Ryan Fuqua	2001
7	Charles Dunn	1999
7	Darick Holmes	1994
7	Rais Aho	1992

200-YARD RUSHING GAMES

4	Ryan Fuqua	2001
4	Charles Dunn	2000
2	Cory McCaffrey	2011
2	Charles Dunn	1999
2	Ryan Fuqua	2002
2	Joe Rubin	2005
1	11 tied	

ALL-TIME RUSHING RECORDS

Most Rushing Attempts

Career: 1,098-Charles Dunn, 1997-00

Season: 345-Joe Rubin, 2005

Game: 47-Joe Rubin, 2005
vs. Northern Colorado (356 yds)

Most Yards Rushing

Career: 6,007-Charles Dunn, 1997-00

Season: 1,792-Charles Dunn, 2000

Game: 393-Ryan Fuqua, 2001
at Eastern Washington (45 carries)

Most Games Rushing for 100 yards

Career: 30-Charles Dunn, 1997-00

Season: 10-Joe Rubin, 2005

Consecutive: 9-Joe Rubin, 2005

Most Games Rushing for 200 yards

Career: 9-Charles Dunn, 1997-00

Season: 4-Charles Dunn, 2000; Ryan Fuqua, 2001

Consecutive: 3-Charles Dunn, 2000; Ryan Fuqua, 2001

Best Rushing Average

Career: 5.9-Curtis Delgado, 1986-90

Season: 7.6-Ryan Fuqua, 2001 (210-1,586)

Most Rushing Touchdowns

Career: 54-Charles Dunn, 1997-00

Season: 21-Jeff Salta, 1976; Charles Dunn, 2000

Game: 6-Jeff Salta, 1976 vs. Eastern Montana



Darick Holmes rushed for 1,279 yards for the Vikings in 1994 before heading to the NFL.

ALL-TIME RECEIVING RECORDS



3,449 yards

ORSHAWANTE BRYANT



3,155 yards

TERRY CHARLES



2,581 yards

DAVE STIEF

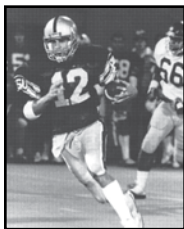

2,540 yards

TIM CORRIGAN



2,237 yards

BARRY NAONE

CAREER

YARDS RECEIVING

3,449	Orshawante Bryant	1997-00
3,155	Terry Charles	1998-01
2,581	Dave Stief	1974-77
2,540	Tim Corrigan	1985-88
2,237	Barry Naone	1985-88
2,212	John Urness	1976-78
2,063	Clint Didier	1979-80
2,040	Randy Nelson	1968-69
2,026	Stuart Gaussoin	1978-81
1,968	Kenny Johnson	1979-82

PASS RECEPTIONS

223	Orshawante Bryant	1997-00
199	Barry Naone	1985-88
180	Terry Charles	1998-01
149	Kenny Johnson	1979-82
148	Stuart Gaussoin	1978-81
147	Tim Corrigan	1985-88
141	Dave Stief	1974-77
140	Joel Sigel	1977-80
128	Curtis Delgado	1986-90
122	Tremayne Kirkland	2006-07

RECEIVING TOUCHDOWNS

27	Terry Charles	1998-01
25	Orshawante Bryant	1997-00
22	Dave Stief	1974-77
21	Jim Hollingsworth	1962-64
20	Matt James	1992-94
20	Tim Corrigan	1985-88
18	Clint Didier	1979-80
18	Alan Boschma	1990-91
17	Tremayne Kirkland	2006-07
16	Bob Mickles	1970-71

100-YARD RECEIVING GAMES

14	Terry Charles	1998-01
13	Orshawante Bryant	1997-00
10	Randy Nelson	1968-69
9	Clint Didier	1979-80
9	Dave Stief	1974-77
9	Kenny Johnson	1979-82
8	John Urness	1976-78
7	Aaron Woods	2008-09
7	Tim Corrigan	1985-88
7	Stuart Gaussoin	1978-81
7	Tremayne Kirkland	2006-07

200-YARD RECEIVING GAMES

2	Terry Charles	1998-01
2	Stuart Gaussoin	1978-81
2	Randy Nelson	1968-69
1	11 players tied	

10-RECEPTION GAMES

6	Kenny Johnson	1979-82
6	Stuart Gaussoin	1978-81
5	Randy Nelson	1968-69
3	Tremayne Kirkland	2006-07
3	Orshawante Bryant	1997-00
3	Jay Mann	1969-72
2	10 tied	

SEASON

1,000-YARD RECEIVERS

1,299	Randy Nelson	1969
1,171	Terry Charles	1999
1,132	Stuart Gaussoin	1979
1,096	Terry Charles	2001
1,092	Orshawante Bryant	1998
1,091	Scott Saxton	1975
1,091	Clint Didier	1980
1,082	Rinaldo Shackelford	1989
1,081	Orshawante Bryant	2000
1,059	Tremayne Kirkland	2007
1,052	John Urness	1978
1,050	Bob Mickles	1970
1,028	Aaron Woods	2008
1,016	Kenny Johnson	1980

PASS RECEPTIONS

90	Stuart Gaussoin	1979
84	Tremayne Kirkland	2007
81	Randy Nelson	1969
76	Mario D'Ambrosio	2008
72	Kenny Johnson	1980
71	Terry Charles	2001
68	Orshawante Bryant	1998
67	Ray Fry	2009
67	Clint Didier	1980
66	Aaron Woods	2008
66	Bob Mickles	1970

10-RECEPTION GAMES

6	Stuart Gaussoin	1979
4	Kenny Johnson	1980
4	Randy Nelson	1969
3	Tremayne Kirkland	2007
3	Jay Mann	1970
2	Mario D'Ambrosio	2008
2	Orshawante Bryant	1998
2	Clint Didier	1980
2	John Urness	1978
2	Dave Stief	1977
2	Bob Mickles	1970

100-YARD RECEIVING GAMES

6	Kenny Johnson	1980
6	Clint Didier	1980
6	Randy Nelson	1969
5	Aaron Woods	2008
5	Terry Charles	2001
5	Orshawante Bryant	2000
5	Terry Charles	1999
5	Orshawante Bryant	1998
5	Stuart Gaussoin	1979
5	John Urness	1978
5	Dave Stief	1977
5	Scott Saxton	1975
5	Bob Mickles	1970

ALL-TIME RECEIVING RECORDS

Most Receptions

Career: 223-Orshawante Bryant, 1997-00**Season:** 90-Stuart Gaussoin, 1979 (9 games)**Game:** 16-Stuart Gaussoin, 1979 vs. No. Colorado;
Mario D'Ambrosio, 2008 vs. E. Washington

Most Yards Receiving

Career: 3,449-Orshawante Bryant, 1997-00**Season:** 1,299-Randy Nelson, 1969 (10 games)**Game:** 276-Terry Charles, 1999 vs. Montana (12 rec.)

Most Yards Per Catch

Career: 20.8-Alan Boschma, 1990-91 (84 catches)**Season:** 24.3-Alan Boschma, 1991 (38 catches)

Most Touchdown Passes Caught

Career: 27-Terry Charles, 1998-2001**Season:** 12-Dave Stief, 1977; Clint Didier, 1980;
Alan Boschma, 1991; Arthur Williams, 1998;
Terry Charles, 2001 (all in 11 games)**Game:** 5-Mike Palomino, 1991 vs. Cal Poly

TOP RECEPTION GAMES

IN PSU HISTORY

- 16 Mario D'Ambrosio, 2008 vs. E. Washington
- 16 Stuart Gaussoin, 1979 vs. No. Colorado
- 15 Randy Nelson, 1969 vs. Puget Sound
- 14 Tremayne Kirkland, 2007 vs. Northern Arizona
- 14 Jay Mann, 1970 vs. Eastern Washington
- 14 Alan Boschma, 1990 vs. Santa Clara
- 13 Lavonte Kirven, 2009 vs. Sacramento State
- 13 Tremayne Kirkland, 2007 vs. Weber State
- 13 Orshawante Bryant, 2000 vs. Delaware*
- 13 John Colasurdo, 1977 vs. Montana State
- 13 Mike Palomino, 1992 vs. Boise State
- 13 Darick Holmes, 1993 vs. E. Washington
- 13 Kenny Johnson, 1980 vs. South Dakota St.
- 13 Jeff Rudolph, 1980 vs. Idaho State
15. 12 Nine times

* NCAA I FCS playoff game

200-YARD RECEIVING GAMES

2	Terry Charles	1999
2	Stuart Gaussoin	1979
2	Randy Nelson	1969
1	11 players tied	

RECEIVING TOUCHDOWNS

12	Terry Charles	2001
12	Dave Stief	1977
12	Art Williams	1998
12	Clint Didier	1980
12	Alan Boschma	1991
11	Kenny Johnson	1980
11	Randy Nelson	1969
11	Bob Mickles	1970
10	Five players tied	

TOP RUSHING GAMES IN PSU HISTORY

1.	393	Ryan Fuqua, 2001 at Eastern Washington
2.	356	Joe Rubin, 2005 vs. Northern Colorado
3.	324	Charles Dunn, 2000 vs. Hofstra
4.	314	Steve Papin, 1995 vs. Arkansas-Monticello
5.	281	Darick Holmes, 1994 at Angelo State
6.	270	Charles Dunn, 2000 vs. Cal St. Northridge
7.	270	Ryan Fuqua, 2001 vs. Cal State Northridge
8.	264	Ryan Fuqua, 2002 vs. Eastern Washington
9.	250	Charles Dunn, 1997 vs. Cal State Northridge
10.	247	Charles Dunn, 1998 vs. Sacramento State
11.	243	Ryan Fuqua, 2001 vs. Sacramento State
12.	226	Cory McCaffrey, 2010 vs. Northern Colorado
12.	225	Curtis Delgado, 1990 at Sacramento State
13.	224	Rais Aho, 1992 vs. Cal Poly
14.	222	Cory McCaffrey, 2011 vs. Northern Arizona
15.	218	Cory McCaffrey, 2011 at Idaho State
16.	217	Burnell Harvin, 1989 at Santa Clara
17.	217	Andy Berkis, 1964 at Eastern Oregon
18.	215	Joe Rubin, 2005 vs. Weber State
19.	215	Curtis Delgado, 1988 at Sacramento State
20.	213	Charles Dunn, 1999 at Weber State
21.	213	Charles Dunn, 1999 at Cal Poly
22.	212	Connor Kavanaugh, 2011 at Idaho State
23.	211	Charles Dunn, 2000 at Sacramento State
24.	208	Ryan Fuqua, 2001 vs. Weber State
25.	207	Ryan Fuqua, 2002 vs. North Carolina A&T
26.	201	Charles Dunn, 2000 at Northern Arizona
27.	198	Steve Papin, 1995 vs. Sonoma State
28.	197	Darick Holmes, 1994 at Western Kentucky
29.	195	Steve Papin, 1995 at Sacramento State
30.	195	Gary Clemons, 1996 vs. UC-Davis
31.	194	Ryan Fuqua, 2003 at Fresno State
32.	193	Charles Dunn, 1998 at Eastern Washington
33.	189	Bill White, 1961 at Eastern Oregon
34.	187	Cory McCaffrey, 2010 at Sacramento State
35.	187	Glen Vereen, 1989 vs. Shippensburg
36.	185	Byron Chambers, 1975 at Eastern Washington
37.	185	Charles Dunn, 1999 vs. Montana State
38.	184	Charles Dunn, 1999 vs. Eastern Washington
39.	183	Charles Dunn, 1997 vs. Montana State
40.	183	Curtis Delgado, 1990 at Southern Utah
41.	182	Joe Rubin, 2005 at Eastern Washington
42.	182	Rodney Clemente, 1991 vs. Mankato State
43.	181	Gene Woodard, 1975 at Montana State
44.	178	Cory McCaffrey, 2010 at Weber State
45.	178	Rais Aho, 1991 vs. Mankato State
46.	178	Burnell Harvin, 1989 vs. Cal State Northridge
47.	177	Darick Holmes, 1994 vs. Sacramento State
48.	176	Steve Papin, 1995 vs. Western New Mexico
49.	176	Charles Dunn, 1998 vs. Idaho State
50.	175	Charles Dunn, 1999 at Idaho State
51.	175	Curtis Delgado, 1987 vs. Cal Lutheran
52.	174	Curtis Delgado, 1987 at Southern Utah
53.	168	Ryan Fuqua, 2004 at Weber State
54.	167	Steve Papin, 1995 vs. Mankato State
55.	167	Charles Dunn, 1998 at Cal State Northridge
56.	167	Joe Rubin, 2004 vs. Eastern Washington
57.	166	Cory McCaffrey, 2010 vs. Idaho State
58.	166	Charles Dunn, 1998 vs. Weber State
59.	166	Curtis Delgado, 1990 at University of Pacific
60.	165	Charles Dunn, 1997 at Sacramento State
61.	164	Rodney Clemente, 1991 at Texas A&I
62.	163	Kevin Johnson, 1986 vs. Cal Poly SLO
63.	160	Mu'Ammar Ali, 2006 vs. Eastern Washington
64.	159	Charles Dunn, 1999 vs. Western Washington
65.	158	Rodney Clemente, 1991 at Sonoma State
66.	157	Bill White, 1962 vs. British Columbia
67.	156	Joel Sigel, 1978 vs. Simon Fraser
68.	156	Joe Rubin, 2005 vs. Northern Colorado
69.	155	Joe Rubin, 2004 vs. Idaho State
70.	155	Cal Tyson, 1973 vs. Nevada
71.	155	Curtis Delgado, 1988 vs. Santa Clara
72.	154	Connor Kavanaugh, 2011 at Eastern Washington
73.	154	Bill White, 1961 vs. Western Washington
74.	154	Burnell Harvin, 1989 at Southern Utah
75.	154	Charles Dunn, 2000 at Hawaii
76.	153	Cory McCaffrey, 2010 at Montana State
77.	152	Joe Rubin, 2005 at Boise State
78.	150	Darick Holmes, 1993 vs. American International
79.	150	Rais Aho, 1991 vs. Northern Colorado
80.	149	Ryan Fuqua, 2004 vs. UC-Davis
81.	148	DJ Adams, 2012 vs. Idaho State
82.	147	Rais Aho, 1992 at Cal State Northridge
83.	146	Bill White, 1961 at Linfield
84.	146	Curtis Delgado, 1990 vs. Texas A&I
85.	145	Rais Aho, 1992 vs. Pittsburgh State
86.	145	Kevin Johnson, 1986 vs. Southern Utah
87.	145	Kevin Johnson, 1986 at Sacramento State
88.	144	DJ Adams, 2012 at North Dakota
89.	144	Ryan Fuqua, 2001 vs. Montana State
90.	144	Rais Aho, 1992 vs. UC Davis
91.	144	Rais Aho, 1992 vs. Texas A&I
92.	144	Curtis Delgado, 1988 at Eastern Washington
93.	143	Darrell Beane, 1972 vs. Eastern Montana
94.	143	Gene Woodard, 1974 at Nevada
95.	143	Charles Dunn, 1998 at Montana State
96.	143	Olaniyi Sobomehin, 2007 at Idaho State
97.	142	Charles Dunn, 1997 vs. Idaho State
98.	142	Ryan Fuqua, 2002 vs. Stephen F. Austin
99.	141	Steve Papin, 1995 at Boise State
100.	141	Ryan Fuqua, 2002 at Sacramento St.
101.	141	Ryan Fuqua, 2004 vs. Western State
102.	141	Olaniyi Sobomehin, 2007 at Eastern Washington
103.	141	Steve Lyle, 1983 at Santa Clara
104.	140	Mu'Ammar Ali, 2006 Sacramento State
105.	139	DJ Adams, 2012 at UC Davis
106.	139	Bill White, 1962 vs. Oregon College of Education
107.	139	Mu'Ammar Ali, 2006 at Oregon
108.	138	Don Antonetti, 1982 at Cal State Northridge
109.	137	Darick Holmes, 1994 vs. Nebraska-Kearney
110.	137	Joe Rubin, 2005 vs. Montana State
111.	137	Rodney Clemente, 1991 vs. St. Francis
112.	137	Steve Lyle, 1984 at Cal State Northridge
113.	136	Charles Dunn, 1998 at Northeast Louisiana
114.	135	Bill White, 1961 vs. Oregon Tech
115.	135	Andy Berkis, 1964 vs. Oregon College of Education
116.	134	Connor Kavanaugh, 2011 vs. Northern Arizona
117.	133	George Kane, 1958 vs. Eastern Oregon
118.	133	Andy Berkis, 1963 vs. Seattle Ramblers
119.	133	Lorny Anderson, 1969 at British Columbia
120.	133	Charles Dunn, 1998 vs. Cal Poly
121.	133	Ryan Fuqua, 2003 vs. Texas A&M-Kingsville
122.	133	Joe Rubin, 2004 at Northern Arizona
123.	133	Steve Lyle, 1985 vs. Cal State Northridge
124.	133	Steve Lyle, 1983 at Cal State SLO
125.	132	Connor Kavanaugh, 2011 at Northern Colorado
126.	132	Anthony Stoudamire, 1969 at Puget Sound
127.	132	Charles Dunn, 2000 at Montana State
128.	131	Connor Kavanaugh, 2010 vs. Montana
129.	131	Joe Rubin, 2005 vs. Northern Arizona
130.	130	Kevin Johnson, 1986 vs. Humboldt State
131.	129	Bill White, 1962 at Lewis and Clark
132.	129	Ryan Fuqua, 2001 at Idaho State
133.	129	Burnell Harvin, 1989 vs. Sacramento State
134.	128	Darick Holmes, 1994 vs. Southern Utah
135.	127	Steve Papin, 1995 vs. UC-Davis
136.	127	Rais Aho, 1992 vs. Calgary
137.	125	Connor Kavanaugh, 2010 vs. Idaho State
138.	125	Curtis Delgado, 1989 vs. Idaho
139.	124	Curtis Delgado, 1987 vs. Cal State Northridge
140.	124	Don Antonetti, 1982 vs. Simon Fraser
141.	123	Jeff Salta, 1976 at Hawai'i
142.	123	Rais Aho, 1992 vs. Southern Utah
143.	122	Chuck Withers, 1957 at Oregon College of Education
144.	122	Charles Dunn, 1997 vs. Eastern Washington
145.	122	Ryan Fuqua, 2004 vs. McNeese State
146.	122	Burnell Harvin, 1989 at Cal Poly SLO
147.	122	Curtis Delgado, 1988 vs. Montana
148.	122	Kevin Johnson, 1987 vs. Wisconsin Stevens Point
149.	119	Cory McCaffrey, 2011 vs. Montana State
150.	119	Gene Woodard, 1973 vs. Idaho State
151.	119	Joe Rubin, 2004 at Weber State
152.	119	Curtis Delgado, 1990 vs. Slippery Rock
153.	118	Frank McCormack, 1959 vs. Oregon Col. of Education
154.	118	Jim Kellar, 1993 vs. Cal Poly-SLO
155.	118	Rais Aho, 1992 at Boise State
156.	118	Kevin Johnson, 1988 at Cal Lutheran
157.	118	Steve Lyle, 1983 vs. Humboldt State
158.	117	Jim Kellar, 1993 at Nebraska-Kearney
159.	117	Curtis Delgado, 1990 at Western Illinois
160.	117	Curtis Delgado, 1989 vs. Cameron
161.	116	Cory McCaffrey, 2010 at UC Davis
162.	116	Ryan Fuqua, 2002 at Montana State
163.	116	Rais Aho, 1992 vs. Texas A&I
164.	116	Rais Aho, 1991 vs. Pittsburgh State
165.	115	George Kane, 1958 vs. Westminster
166.	115	Charles Dunn, 2000 vs. Idaho State

167.	115	Don Antonetti, 1982 at Cal Poly Pomona
168.	114	Connor Kavanaugh, 2010 at Weber State
169.	113	Joe Rubin, 2005 at Oregon State
170.	113	Joe Rubin, 2005 at Idaho State
171.	113	Curtis Delgado, 1988 at Cal State Northridge
172.	112	Ryan Fuqua, 2001 at SW Texas State
173.	112	Don Finkbonner, 1989 vs. Westchester
174.	111	Darick Holmes, 1994 at Idaho State
175.	111	Ryan Fuqua, 2003 at Eastern Washington
176.	111	T. Johnson, 1987 vs. Northern Michigan
177.	111	Steve Rogers, 1981 vs. Western Washington
178.	110	Anthony Stoudamire, 1972 vs. Eastern Montana
179.	110	Curtis Delgado, 1990 vs. Santa Clara
180.	110	Kevin Johnson, 1986 at Cal Lutheran
181.	109	Cory McCaffrey, 2010 vs. Montana
182.	109	Darick Holmes, 1993 at Texas A&M-Kingsville
183.	109	Rodney Clemente, 1991 vs. Sacramento State
184.	108	Ryan Fuqua, 2004 at Montana State
185.	108	Curtis Delgado, 1990 vs. Iowa Wesleyan
186.	107	DJ Adams, 2012 at Montana State
187.	107	Ryan Fuqua, 2002 vs. Idaho State
188.	107	Anthony Sherman, 1991 at Eastern Washington
189.	107	Kevin Johnson, 1986 vs. Weber State
190.	106	Curtis Mayes, 1973 at Humboldt State
191.	106	Steve Lyle, 1984 at Humboldt State
192.	105	Lorny Anderson, 1968 vs. Simon Fraser
193.	105	Gene Woodard, 1973 at Eastern Montana
194.	105	Joel Sigel, 1977 at Chico State
195.	104	Andy Berkis, 1964 at Southern Oregon
196.	104	Rais Aho, 1992 vs. Nebraska-Kearney
197.	104	Anthony Stoudamire, 1971 vs. Idaho State
198.	104	Curtis Delgado, 1990 vs. Cal Poly SLO
199.	103	Cory McCaffrey, 2011 at Montana
200.	103	Charles Dunn, 2000 vs. Eastern Washington
201.	102	Steve Papin, 1995 Eastern Washington
202.	101	Joe Rubin, 2005 at Montana
203.	101	Burnell Harvin, 1989 at Texas A&I
204.	101	Curtis Delgado, 1987 at Montana
205.	101	Steve Lyle, 1984 vs. South Dakota State
206.	100	Chuck Withers, 1957 vs. Pacific
207.	100	Rick Silva, 1964 at Eastern Oregon
208.	100	Cory McCaffrey, 2010 vs. Eastern Washington
209.	100	Darick Holmes, 1993 vs. Idaho State
210.	100	Charles Dunn, 1997 vs. Montana
211.	100	Charles Dunn, 1999 at Fresno State
212.	100	Charles Dunn, 1999 vs. Cal State Northridge
213.	100	Ben Bowen, 2009 vs. Weber State

All stats 1957-2010 (1960 game-by-game stats unavailable)

* NCAA playoff game

TOP RECEIVING YARD GAMES IN PSU HISTORY

1.	276	Terry Charles, 1999 vs. Montana
2.	252	Scott Saxton, 1975 vs. Santa Clara
3.	249	Antonio Chandler, 1995 vs. UC Davis
4.	242	Stuart Gaussoin, 1979 vs. Cal St. Northridge
5.	238	Randy Nelson, 1969 vs. Linfield
6.	225	Tremayne Kirkland, 2007 vs. Northern Arizona
7.	216	John Urness, 1978 at Puget Sound
8.	215	Rinaldo Shackelford, 1989 at Cal Poly
9.	215	John Nelson, 1969 at Puget Sound
10.	209	Terry Charles, 1999 at Cal Poly
11.	209	John Mills, 1975 at Montana
12.	209	Stuart Gaussoin, 1979 vs. Northern Arizona
13.	209	Henry Newson, 1991 vs. Mankato State*
14.	208	Art Williams, 1998 vs. Sacramento State
15.	208	Alan Boschma, 1990 vs. Santa Clara
16.	206	Mike Palomino, 1991 at Cal Poly
17.	203	Orshawante Bryant, 1998 at NE Louisiana
18.	198	Bob Mickles, 1970 at Montana
19.	198	Rinaldo Shackelford, 1989 at Montana
20.	196	Ray Fry, 2009 vs. Weber State
21.	195	Stuart Milosevic, 1978 vs. Simon Fraser
22.	193	Derek Baldwin, 1992 vs. Eastern Washington
23.	192	Mario D'Ambrosio, 2008 vs. Eastern Washington
24.	190	Jesse Levin, 2001 at Weber State
25.	188	John Urness, 1978 vs. South Dakota State
26.	188	Orshawante Bryant, 2000 vs. Idaho State
27.	188	Lavonte Kirven, 2009 vs. Sacramento State
28.	184	Stuart Gaussoin, 1978 at Idaho State
29.	183	Don Suloff, 1966 vs. Oregon Tech
30.	182	Dave Stief, 1977 vs. Montana State

31.	181	Randy Nelson, 1969 vs. Southern Oregon	116.	136	Jay Mann, 1970 at Eastern Washington	113	Ken Milosevic, 1978 at Humboldt State	
32.	180	Terry Charles, 1999 vs. Montana State		136	Dave Simantel, 1980 vs. North Dakota	113	Antonio Chandler, 1995 at Sacramento State	
33.	178	Ryan Brown, 2003 at Idaho State	118.	135	Antonio Chandler, 1994 vs. Southern Utah	113	Adam Whitehead, 2003 vs. Texas A&M-Kingsville	
34.	177	Tremayne Kirkland, 2007 vs. Weber State	119.	134	Randy Nelson, 1969 vs. Eastern Washington	113	Aaron Woods, 2008 vs. Northern Colorado	
35.	174	Bob Mickles, 1970 vs. Humboldt State		134	Mel deLaura, 1976 vs. Montana	205.	112	Daniel Wolverton, 2008 vs. Northern Colorado
	174	Steve Papin, 1995 vs. McNeese State		134	Barry Naone, 1988 vs. Southern Utah State	112	Derek Baldwin, 1991 vs. Mankato State	
	174	Clint Didier, 1980 at Idaho State	122.	133	Orshawante Bryant, 1999 vs. Montana	112	Tim Corrigan, 1986 vs. Cal Poly SLO	
38.	173	Amad Robinson, 2003 vs. Nicholls State		133	Curtis Delgado, 1987 at Cal Poly SLO	112	Jeff Peterson, 1980 vs. Eastern Washington	
39.	171	John Urness, 1978 at Humboldt State	124.	132	Ed Yoder, 1991 at Cal Poly SLO	112	Dave Simantel, 1980 vs. South Dakota State	
	171	Mike Palomino, 1992 at Boise State	125.	131	Jim Hollingsworth, 1963 vs. Oregon Tech	112	Dave Stief, 1976 vs. Chico State	
41.	169	Kenny Johnson, 1980 vs. Cal Poly Pomona		131	James Hundon, 1994 vs. Eastern Washington	211.	111	Rick Silva, 1965 at Weber State
42.	168	Orshawante Bryant, 1998 at Montana State		131	Jesse Levin, 2002 at Weber State	111	John Urness, 1976 at Puget Sound	
	168	Terry Charles, 2000 at Hawaii		131	Curtis Delgado, 1988 vs. Texas A&I	111	Antonio Jackson, 2000 vs. Western Washington	
	168	Rinaldo Shackleford, 1989 vs. Sacramento State	129.	130	Sean Williams, 1993 vs. Central Arkansas	111	Mike Palomino, 1992 vs. UC Davis	
	168	Tim Corrigan, 1988 vs. Jacksonville State		130	Tim Corrigan, 1987 at Santa Clara	111	Kenny Johnson, 1980 vs. Puget Sound	
46.	167	Randy Nelson, 1968 vs. Weber State	131.	129	Justin Monahan, 2012 at Cal Poly	111	Clint Didier, 1980 vs. Delaware State	
	167	Scott Saxton, 1975 at Simon Fraser		129	Rinaldo Shackleford, 1990 at Sacramento State	217.	110	Gary Hamblet, 1959 at Westminster
48.	166	John Colasurdo, 1975 vs. UC Davis	133.	128	Randy Nelson, 1969 at Fresno State	110	Cory Sayres 1977 vs. Central Washington	
	166	Gary Guthmiller, 1996 vs. Sacramento State		128	John Mills, 1974 vs. Simon Fraser	110	Jesse Levin, 2001 vs. Grambling State	
	166	Alan Boschma, 1991 at Cal Poly SLO		128	Scott Saxton, 1975 at Central Washington	110	Aaron Woods, 2008 at Washington State University	
51.	165	Jesse Levin, 2001 vs. Sacramento State		128	Orshawante Bryant, 2000 at Delaware	221.	109	Justin Monahan, 2011 at TCU
52.	164	James Hundon, 1995 vs. East Texas State		128	Aaron Woods, 2009 vs. Weber State	109	Dave Bailey, 1968 at San Fernando Valley State	
	164	Ray Fry, 2008 vs. Eastern Washington	138.	127	Orshawante Bryant, 2000 vs. Hofstra	109	John Mills, 1975 vs. Nevada	
54.	162	Mario D'Ambrosio, 2008 at Northern Arizona		127	Alan Boschma, 1991 vs. St. Francis	109	Dave Stief, 1976 vs. Humboldt State	
55.	161	Ryan Brown, 2003 at Stephen F. Austin	140.	126	Jeff Salta, 1976 vs. Eastern Montana	109	David Stief, 1977 at Montana	
56.	159	Kenneth Mackins, 2006 at Northern Arizona		126	Brian Coushay, 1985 at Weber State	109	Kyle Holley, 1996 vs. Sacramento State	
	159	Henry Newson, 1992 vs. Texas A&I	142.	125	Brendan Ferrigno, 2006 vs. Northern Colorado	109	Antonio Jackson, 2001 vs. Northern Arizona	
	159	Jon Miller, 1989 vs. Westchester		125	Tim Corrigan, 1988 vs. North Dakota State	109	Tremayne Kirkland, 2007 vs. Sacramento State	
59.	158	Terry Charles, 2001 at Stephen F. Austin	144.	124	Shaun Bodiford, 2005 vs. Montana State	109	Daniel Wolverton, 2008 vs. Eastern Washington	
60.	156	Justin Monahan, 2012 at North Dakota		124	Tim Corrigan, 1987 at Cal Poly SLO	230.	108	Nevin Lewis, 2012 vs. Idaho State
	156	John Urness, 1976 vs. Eastern Montana		124	Brian Coushay, 1986 vs. Montana	108	Jim Hollingsworth, 1962 at Puget Sound	
	156	Dave Stief, 1976 vs. Oregon College of Education		124	Roger Daniels, 1983 vs. Oregon State	108	Randy Nelson, 1968 vs. Fresno State	
	156	Terry Charles, 2001 vs. Sacramento State	148.	123	Robin Pflugrad, 1979 vs. US International	108	Orshawante Bryant, 1999 at Fresno State	
64.	155	Stuart Gaussoin, 1979 at Northern Colorado		123	Clint Didier, 1979 vs. Puget Sound	108	Cheo Angel, 1999 at Northern Arizona	
	155	Stuart Gaussoin, 1979 San Francisco State		123	Tremayne Kirkland, 2006 vs. Northern Arizona	108	Barry Naone, 1987 at Idaho State	
	155	Greg Evers, 1989 at Montana		123	Brian Coushay, 1986 vs. Cal Poly SLO	108	Dave Simantel, 1981 at Utah	
	155	Jeff Rudolph, 1980 vs. Montana	152.	122	Henry Newson, 1992 vs. Nebraska-Kearney	237.	107	Scott Saxton, 1975 at Eastern Washington
68.	154	Justin Monahan, 2011 vs. Sacramento State		122	Don Finkbonner, 1989 vs. Westchester	107	Byron Chambers, 1976 at Nevada	
	154	Kyle Holley, 1996 at Boise State		122	Dave Simantel, 1981 vs. Puget Sound	107	Cory Sayres, 1977 vs. Puget Sound	
	154	Tim Corrigan, 1987 vs. Cal State Northridge	155.	121	Nick Hutter, 2010 vs. Eastern Washington	107	Dave Stief, 1977 vs. Oregon College	
71.	153	Darick Holmes, 1993 vs. Angelo State		121	John Urness, 1978 vs. Simon Fraser	107	James Hundon, 1994 vs. Texas A&M-Kingsville	
72.	152	Matt James, 1992 at Sonoma State		121	Jim Kellar, 1993 at Nebraska-Kearney	107	Barry Naone, 1986 at Cal Lutheran	
73.	151	Clint Didier, 1980 at Idaho		121	James Jessie, 1993 vs. Central Arkansas	107	Tim Corrigan, 1986 at Cal Lutheran	
74.	150	John Colasurda, 1977 vs. Oregon College		121	J.J. Johnson, 1996 at Northern Arizona	244.	106	Randy Nelson, 1968 at Southern Oregon
	150	Terry Charles, vs. Weber State		121	Antonio Jackson, 2002 vs. Montana	106	Bob Mickles, 1970 vs. Puget Sound	
	150	Henry Newson, 1992 at Cal State Northridge		121	Scott Lindsay, 1982 at Cal Poly Pomona	106	Lorny Anderson, 1971 at Weber State	
77.	149	Henry Newson, 1991 vs. Pittsburg State*	162.	120	Gary Hamblet, 1958 at Whitworth	106	John Colasurdo, 1977 vs. Montana State	
78.	148	Jim Hollingsworth, 1963 vs. Southern Oregon		120	Anthony Stoudamire, 1969 vs. Idaho State	106	James Hundon, 1995 vs. Mankato State	
	148	Kenny Johnson, 1980 at Northwest Louisiana		120	Terry Charles, 2001 vs. Northern Arizona	106	Aaron Woods, 2008 vs. Sacramento State	
80.	147	Clint Didier, 1979 at Montana		120	Tremayne Kirkland, 2006 vs. Eastern Washington	106	Rinaldo Shackleford, 1989 at Southern Utah	
81.	146	Stuart Gaussoin, 1978 vs. San Francisco State		120	Reggie Joseph, 2007 at Eastern Washington	106	Brian Coushay, 1985 vs. Cal Lutheran	
	146	James Hundon, 1995 vs. UC-Davis		120	Roger Daniels, 1983 vs. Cal State Northridge	252.	105	Jay Mann, 1970 vs. Central Washington
	146	Aaron Woods, 2008 vs. Idaho State	168.	119	Dan Withers, 1967 at Western Washington	105	Orshawante Bryant, 1998 vs. Northern Arizona	
	146	Ray Fry, 2009 vs. Oregon State		119	Randy Nelson, 1969 at Montana State	105	Orshawante Bryant, 2000 vs. Cal State Northridge	
	146	Matt James, 1992 at Sacramento State		119	John Colasurdo, 1976 at Santa Clara	105	Kenneth Mackins, 2007 at Montana	
	146	Kenny Johnson, 1980 vs. South Dakota State		119	Stuart Gaussoin, 1979 vs. Cal Poly SLO	256.	104	Dan Withers, 1967 vs. Central Washington
87.	144	Tony Stoudamire, 1975 at Eastern Washington		119	Matt James, 1994 vs. Southern Utah	104	Tom Perrin, 1968 at San Fernando Valley State	
88.	143	Nevin Lewis, 2011 vs. Weber State		119	Orshawante Bryant, 2000 vs. Western Washington	104	James Hundon, 1995 vs. Edinboro	
	143	Lorny Anderson, 1969 vs. Southern Oregon		119	Alan Boschma, 1991 at Southern Utah	104	Steve Lyle, 1985 vs. Idaho State	
	143	Bob Mickles, 1971 at Weber State	175.	118	Don Suloff, 1967 vs. Southern Oregon	104	Brian Gregoire, 1985 vs. Sacramento State	
	143	Tony Stoudamire, 1974 at Santa Clara		118	Tremayne Kirkland, 2007 vs. Montana State	261.	103	John Urness, 1976 vs. Oregon College of Education
	143	Scott Saxton, 1975 vs. Puget Sound		118	Aaron Woods, 2009 vs. Southern Oregon	262.	102	Julius Thomas, 2010 at Weber State
	143	Julius Thomas, 2010 at Montana State	178.	117	Jay Mann, 1970 vs. Humboldt State	102	Derek Baldwin, 1991 vs. Missouri Southern	
	143	Nick Hutter, 2010 at Weber State		117	Tony Stoudamire, 1975 at Montana State	102	Alan Boschma, 1990 at University of Pacific	
	143	Orshawante Bryant, 1998 at Cal Poly		117	Darick Holmes, 1993 vs. North Alabama	102	Dave Simantel, 1981 vs. Western Washington	
96.	142	Kenny Johnson, 1982 vs. Santa Clara		117	Bob Gitsham, 1994 vs. Minnesota-Duluth	102	Steve Jones, 1984 vs. Montana	
97.	141	Jim Hollingsworth, 1964 vs. Weber State		117	Amad Robinson, 2003 vs. Sacramento State	267.	101	Sam Roberts, 1958 at Southern Oregon
	141	Orshawante Bryant, 1998 vs. Idaho State	183.	116	Tom Perrin, 1968 at Southern Oregon	101	Dan Withers, 1966 at Central Washington	
	141	Terry Charles, 2000 vs. Western Washington		116	Mel deLaura, 1976 vs. Humboldt State	101	Ray Fry, 2009 at Northern Colorado	
	141	Tim Corrigan, 1987 vs. Troy State		116	Dave Stief, 1976 vs. Montana	101	Steve Lyle, 1984 at Montana State	
101.	140	Mel deLaura, 1976 at Idaho State		116	Kenny Johnson, 1979 vs. Idaho State	271.	100	Jim Hollingsworth, 1963 at Pacific
	140	Tremayne Kirkland, 2007 at Montana		116	Clint Didier, 1979 vs. Cal Poly SLO	100	Tony Stoudamire, 1974 vs. Central Washington	
	140	Lavonte Kirven, 2009 vs. Southern Oregon		116	Stuart Gaussoin, 1978 at Cal State Northridge	100	Orshawante Bryant, 1997 at Northern Arizona	
	140	Henry Newson, 1992 vs. UC Davis		116	Dave Stief, 1977 vs. Puget Sound	100	Amad Robinson, 2001 vs. Northern Arizona	
105.	139	Terry Charles, 2000 at Sacramento State		116	Clint Didier, 1980 vs. Montana	100	Tim Coushay, 1985 at Santa Clara	
	139	Terry Charles, 2000 vs. Idaho State	191.	115	Tony Stoudamire, 1975 at Central Washington			
	139	Orshawante Bryant, 2000 vs. Montana		115	John Urness, 1978 at Northern Arizona			
	139	Alan Boschma, 1991 vs. Sacramento State		115	Henry Newson, 1992 vs. Pittsburgh State			
	139	Alan Boschma, 1991 vs. Northern Colorado		115	Tim Corrigan, 1988 vs. Santa Clara			
	139	Clint Didier, 1980 vs. Cal Poly Pomona		115	Kenny Johnson, 1980 vs. Delaware State			
111.	138	James Hundon, 1995 vs. Western New Mexico		115	David Stief, 1977 vs. Cal Poly			
	138	Tim Corrigan, 1985 vs. Montana State	197.	114	Terry Charles, 2001 at Montana			
113.	137	Kenneth Mackins, 2007 at San Diego State		114	David Lewis, 2007 vs. Weber State			
	137	Derek Baldwin, 1992 vs. Calgary	199.	113	Dan Withers, 1966 vs. Western Washington			
	137	Clint Didier, 1980 vs. Puget Sound		113	Randy Nelson, 1968 at Idaho State			

All stats 1957-2012 (1960 game-by-game stats unavailable)
* NCAA playoff game

All stats 1957-2012 (1960 game-by-game stats unavailable)

* NCAA playoff game

ALL-TIME RETURN RECORDS

TOP VIKING RETURNERS



AARON WOODS

2,222 KOR yards



BRENDAN FERRIGNO

947 PR yards



CURTIS DELGADO

6,942 AP yards

CAREER

KICKOFF RETURN YARDS

2,222	Aaron Woods	2008-09
1,806	Orshawante Bryant	1997-00
1,762	Nevin Lewis	2009-12
1,188	Curtis Delgado	1986-90
1,117	Nevin Lewis	2009-11
1,091	Shaun Bodiford	2004-05
1,064	Steve Lyle	1982-85
1,020	Charlie Stoudamire	1969-71
984	Val Thompson	1964-67
982	Ryan Fuqua	2001-04

PUNT RETURN YARDS

947	Brendan Ferrigno	2003-06
490	Roger Daniels	1980-84
419	Brian Coushay	1984-85
334	Derek Baldwin	1989-92
318	Curtis Delgado	1986-90
300	Alan Boschma	1990-91
287	Charlie Stoudamire	1969-71
278	Dan Withers	1966-67
251	Rashad Floyd	1997-00
201	Amad Robinson	2000-03

ALL-PURPOSE YARDS

6,942	Curtis Delgado	1986-90
6,633	Charles Dunn	1997-00
6,531	Ryan Fuqua	2001-04
5,428	Orshawante Bryant	1997-00
4,319	Steve Lyle	1982-85
3,897	Aaron Woods	2008-09
3,698	Steve Papin	1994-95
3,646	Bill White	1960-62
3,562	Joel Sigel	1977-80
3,155	Terry Charles	1998-01

SEASON

KICKOFF RETURN YARDS

1,314	Aaron Woods	2009
908	Aaron Woods	2008
724	Shaun Bodiford	2005
686	Nevin Lewis	2011
645	Nevin Lewis	2012
616	Orshawante Bryant	2000
616	Norm Goolsby	1981
595	Desmond Isom	1992
589	Kyle Holley	1996
552	Hassan Proberbs	1997

PUNT RETURN YARDS

311	Brendan Ferrigno	2004
303	Brian Coushay	1985
281	Alan Boschma	1991
259	Brendan Ferrigno	2005
249	Derek Baldwin	1992
201	Hassan Proberbs	1997
198	Brendan Ferrigno	2003
196	Roger Daniels	1983
189	Sean Williams	1993
182	Charlie Stoudamire	1970

ALL-PURPOSE YARDS

2,397	Steve Papin	1995
2,222	Curtis Delgado	1990
2,073	Curtis Delgado	1988
1,993	Ryan Fuqua	2001
1,968	Aaron Woods	2008
1,929	Aaron Woods	2009
1,849	Charles Dunn	2000
1,781	Joe Rubin	2005
1,737	Charles Dunn	1998
1,734	Charles Dunn	1999

ALL-TIME RETURN RECORDS

TOTAL OFFENSE

Most All-Purpose Yards

Career: 6,942-Curtis Delgado, 1986-90

Season: 2,397-Steve Papin, 1995

Game: 437-Ryan Fuqua, 2001 at Eastern Washington

KICK RETURNS

Kickoff Return Yards

Career: 2,222-Aaron Woods, 2008-09

Career Average: 25.5-Hashim Hall, 2000-02 (30-766)

Season: 1,314-Aaron Woods, 2009

Season Average: 29.4-Steve Lyle, 1983;
Orshawante Bryant, 1997

Kickoff Returns

Career: 88-Aaron Woods, 2008-09

Season: 53-Aaron Woods, 2009

PUNT RETURNS

Punt Return Yards

Career: 947-Brendan Ferrigno, 2003-06

Career Average: 11.8, Curtis Delgado, 1986-90

Season: 311, Brendan Ferrigno, 2004

Season Average: 15.2, Brendan Ferrigno, 2005

Punt Returns

Career: 86-Brendan Ferrigno, 2003-06

Season: 28-Roger Daniels, 1983

YEARLY PUNTING LEADERS

Year	Player	No.	Yards	Avg.	Year	Player	No.	Yards	Avg.
1968	Lorny Anderson	34	1,166	34.3	1995	Tony Bilic	35	1,402	40.1
1969	Kevin Watts	64	2,544	39.7	1996	Chris Budke	80	2,923	36.5
1970	Kevin Watts	61	2,224	36.4	1997	Dan Frantz	69	2,682	38.9
1971	Gib Hammack	49	1,683	34.3	1998	Dan Frantz	45	1,915	42.6
1972	Gib Hammack	69	2,245	32.5	1999	Dan Frantz	35	1,408	40.2
1973	Todd Lucich	59	2,119	35.7	2000	Dan Frantz	44	1,879	42.7
1974	Steve Barnes	45	1,665	37.0	2001	Edi Pazos	50	1,843	36.9
1975	Mike Atwood	43	1,483	35.5	2002	Edi Pazos	58	2,096	36.1
1976	Mike Atwood	32	1,250	39.1	2003	Matt Langford	63	2,491	39.5
1977	Mike Atwood	21	809	38.5	2004	Jason Daily	53	2,116	39.9
1978	Pat Moran	29	1,083	37.3	2005	Andrew Levers	50	1,966	39.3
1979	John Kincheloe	46	1,969	42.8	2006	Andrew Levers	58	2,392	41.2
1980	John Kincheloe	33	1,320	40.0	2007	Danny Urrego	60	2,511	41.8
1981	John Kincheloe	47	1,922	40.9	2008	Danny Urrego	58	2,349	40.5
1982	Twidwell	39	1,333	34.2	2009	Thomas Duyndam	44	1,693	38.5
1983	Ken Sloy	59	2,346	39.6	2010	Thomas Duyndam	51	2,171	42.6
1984	Ken Sloy	62	2,370	38.2	2011	Thomas Duyndam	43	1,679	39.0
1985	Ron Odermott	47	1,624	34.6	2012	Thomas Duyndam	57	2,382	41.8
1986	Mike Erickson	28	1,141	40.1					
1987	Mike Erickson	54	2,055	38.1					
1988	Rick Dubina	48	1,720	35.8					
1989	Rick Dubina	50	1,948	39.0					
1990	Tom Heckathorn	38	1,340	35.3					
1991	Tom Heckathorn	51	1,847	36.2					
1992	Tom Heckathorn	27	993	36.8					
1993	Tony Bilic	44	1,590	36.1					
1994	Jeff Crowell	35	1,363	38.9					

Punting Average

Career: 41.4-John Kincheloe, 1978-81

Season: 42.8-John Kincheloe, 1979 (46 punts)

Punts

Career: 195 - Thomas Duyndam, 2009-12

Season: 80-Chris Budke, 1996

Game: 13-Rick Silva, 1967 vs. Montana State

Longest Punt: 82 yards, Dan Frantz,
2000 vs. Montana



LARRY LAWSON

Thomas Duyndam was a four-year starter at punter for the Vikings.

ALL-TIME DEFENSIVE RECORDS

TOP VIKING DEFENDERS



TONY MIMS

405 tackles

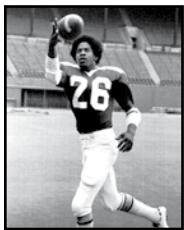

ARTHUR DICKSON

29 interceptions



ANTHONY SPEARS

29.5 sacks

CAREER

TOTAL TACKLES*

405	Tony Mims	1974-77
320	Jordan Senn	2004-07
318	Scott Taube	1986-89
315	Charles Herring	1974-75
300	Phil Oliver	1969-70
298	Tom Matijacic	1996-98
297	Fred Nordgren	1978-81
293	Neil Fendall	1993-96
285	Rick Cartasegna	1975-78
284	Mitch Messina	1979-82

INTERCEPTIONS

29	Arthur Dickson	1973-76
18	Dennis Chapin	1969-71
16	Rashad Floyd	1997-00
16	Charles Herring	1974-75
13	Tracey Eaton	1983-87
13	Joe Rodgers	1985-88
12	Tom Oberg	1966-67
11	DeShawn Shead	2008-11
11	Neil Fendall	1993-96
11	John Jahns	1967-70

SACKS

29.5	Anthony Spears	1987-88
25	Brent Napierkowski	1987-88
23	Doug Mikolas	1981-84
17	Gary Palumbis	1981-85
17	Tim Price	1989
14	Chris Cain	1997-00
13	Brad Ransom	1998-01
12	Ryan Pedersen	2007-09
11	Adam Hayward	2005-06

TACKLES FOR LOSS#

49	Fred Nordgren	1978-81
46.5	Anthony Spears	1987-88
46	Tom Matijacic	1996-98
38	Gary Palumbis	1981-85
38	Ron Seawell	1977-80
36	Brad Ransom	1998-01
33.5	Jason Roehm	1991-95
30	Oscar Hicks	1989-92
29	Doug Mikolas	1981-84
28	Brent Napierkowski	1987-88

PASS BREAKUPS^

33	Rashad Floyd	1997-00
29	DeShawn Shead	2008-11
29	Tracey Eaton	1983-87
29	Arthur Dickson	1973-76
21	Odell Jackson	2003-06
18	Mike Williams	2009-11
17	Tony Beatty	1973-75
15	Mitchell Fitzhugh	2000-01
14	Andy Schantz	2007-08
14	Larry Austin	1993-94
14	Erik Ries	1992-96
14	James Fuller	1990-91
14	Doug Rabe	1977-80

* tackles records incomplete prior to 1969

tackles for loss recorded since 1976

^ pass breakups recorded since 1974

SEASON

TOTAL TACKLES

174	Phil Oliver	1970
173	Charles Herring	1974
159	Tony Mims	1977
142	Charles Herring	1975
127	Jordan Senn	2007
126	Phil Oliver	1969
125	Neil Fendall	1996
118	Arthur Dickson	1976
115	Andy Schantz	2008
112	Harry Holmes	1971
112	Rick Cartasegna	1978
112	Mark Peterson	1980

INTERCEPTIONS

10	Arthur Dickson	1975
8	Arthur Dickson	1976
8	Neil Fendall	1996
7	Val Thompson	1967
7	Dennis Chapin	1970
7	Dennis Chapin	1971
7	Arthur Dickson	1974
7	Charles Herring	1974
6	Six tied including Deshawn Shead	2008

SACKS

16.5	Anthony Spears	1987
15	Doug Mikolas	1984
13.5	Ina Talalemotu	1987
13	Anthony Spears	1988
13	Brent Price	1975
13	Brent Napierkowski	1987
12	Brent Napierkowski	1988
9.5	Adam Hayward	2006
9	Tom Matijacic	1998
9	DeAngelo Hunter	2000
9	Gary Palumbis	1985

TACKLES FOR LOSS

30.5	Anthony Spears	1987
20	Brent Napierkowski	1987
19	Mike McCarthy	1997
19	Fred Nordgren	1980
18.5	Ina Talalemotu	1987
18	Gary Palumbis	1984
18	Gary Palumbis	1985
17	Doug Mikolas	1984
17	Jason Hefley	1995
17	Akaba Delaney	1993
17	Fred Nordgren	1981

PASS BREAKUPS

15	Mitchell Fitzhugh	2001
13	Arthur Dickson	1975
12	Arthur Dickson	1974
11	Kelly Johnson	1975
11	Tracey Eaton	1987
10	Rashad Floyd	1999
10	Larry Austin	1993
10	James Fuller	1990
9	Andy Schantz	2008
9	Odell Jackson	2006
9	Rashad Floyd	1998
9	Rashad Floyd	1997
9	Tracey Eaton	1984
9	Doug Rabe	1980
9	Jack Newhart	1977

ALL-TIME DEFENSIVE RECORDS

Most Tackles

Career: 405-Tony Mims, 1974-77

Season: 174-Phil Oliver, 1970

Game: 22-Neil Fendall, 1996 vs. Weber State

Most Interceptions

Career: 29-Arthur Dickson, 1973-76 (44 games)

Season: 10-Arthur Dickson, 1975 (11 games)

Game: 3-Charles Herring, 1975 vs. Santa Clara;
Neil Fendall, 1996 vs. UC Davis;
Stanley Jackson, 2007 vs. Montana State

Takeaways

Game: 4-Ian Sluss, 2012 at UC Davis

Most Sacks

Career: 30-Anthony Spears, 1987-88

Season: 16.5-Anthony Spears, 1987 (11 games)

Game: 4-Fred Nordgren, 1980 vs. Delaware State;
Adam Hayward, 2006 vs. New Mexico

Most Tackles for Loss

Career: 49-Fred Nordgren, 1978-81

Season: 30.5-Anthony Spears, 1987

Game: 6-Mike McCarthy vs. Saint Mary's, 1997

TOP INDIVIDUAL GAMES - TACKLES

- 22 Neil Fendall, 1996 vs. Weber State
- 20 James Fuller, 1991 vs. Pittsburg State*
- 19 Tim Upshaw, 1989 vs. West Chester
- 19 Scott Taube, 1988 vs. Cal Poly
- 18 Joey King, 2003 vs. Northern Arizona
- 18 Brent Donnerberg, 2000 vs. Weber State
- 18 Rich Lane, 1990 vs. Western Illinois
- 17 Ian Sluss, 2012 at Northern Arizona
- 17 Jaycob Shoemaker, 2012 at Cal Poly
- 17 Ryan Rau, 2011 vs. Montana
- 17 Jordan Senn, 2007 at San Diego State
- 17 Joey King, 2003 vs. Texas A&M-Kingsville
- 17 Rich Lane, 1991 vs. Texas A&I
- 17 Rich Lane, 1991 vs. Mankato State
- 17 Bob Boyer, 1989 vs. Indiana (PA)
- 17 Scott Taube, 1989 vs. Cameron

* NCAA II Playoff Game

ALL-TIME SCORING RECORDS

TOP VIKING SCORERS



CHARLES DUNN

61 touchdowns



ZACH BROWN

64 field goals

CAREER

POINTS SCORED

366	Charles Dunn	1997-00
326	Curtis Delgado	1986-90
300	Joel Sigel	1977-80
284	Zach Brown	2009-12
282	Ryan Fuqua	2001-04
234	J.J. Brumfield	1988-91
212	Dan Frantz	1997-00
211	John Kincheloe	1980-81
202	Eric Azorr	2003-06
196	Mike Erickson	1985-87

TOUCHDOWNS

61	Charles Dunn	1997-00
54	Curtis Delgado	1986-90
50	Joel Sigel	1977-80
47	Ryan Fuqua	2001-03
30	Steve Papin	1994-95
28	Billy White	1960-63
28	Jeff Salta	1976-77
27	Terry Charles	1998-01
27	Orshawante Bryant	1997-00
25	Joe Rubin	2002-05

FIELD GOALS MADE

64	Zach Brown	2009-11
32	Mike Erickson	1985-88
31	J.J. Brumfield	1988-91
30	Eric Azorr	2003-06
30	Dan Frantz	1997-00
27	Mike Cajal-Willis	2001-02
23	Danny Urrego	2007-08
22	John Kincheloe	1978-81
20	Pat Moore	1972-75
16	Daryl Weeden	1983-84

SEASON

POINTS SCORED

138	Jeff Salta	1976
126	Charles Dunn	2000
126	Steve Papin	1995
116	Curtis Delgado	1988
114	Charles Dunn	1999
114	Darick Holmes	1994
110	Joel Sigel	1978
102	Joe Rubin	2005
101	Zach Brown	2011
96	Curtis Delgado	1990
96	Joel Sigel	1979
96	Ryan Fuqua	2001

TOUCHDOWNS

23	Jeff Salta	1976
21	Charles Dunn	2000
21	Steve Papin	1995
19	Charles Dunn	1999
19	Darick Holmes	1994
19	Curtis Delgado	1988
18	Joel Sigel	1978
17	Joe Rubin	2005
16	Ryan Fuqua	2001
16	Curtis Delgado	1990
16	Joel Sigel	1979

FIELD GOALS MADE

24/27	Zach Brown	2011
18/25	Zach Brown	2009
18/26	Zach Brown	2010
15/23	Danny Urrego	2008
14/19	Dan Frantz	1999
14/21	Eric Azorr	2006
14/22	Mike Cajal-Willis	2002
13/17	Mike Cajal-Willis	2001
11/15	Mike Erickson	1985
11/16	John Kincheloe	1979
11/20	Mike Erickson	1987

ALL-TIME SCORING RECORDS

Most Touchdowns

Career: 61-Charles Dunn, 1997-00 (44 games)

Season: 23-Jeff Salta, 1976 (11 games)

Game: 7-Jeff Salta, 1976 vs. Eastern Montana

Longest Touchdowns

Pass: 99-Jimmy Blanchard to Terry Charles, 1999 vs. Eastern Washington;

97-June Jones to Scott Saxton, 1975 vs. Santa Clara

Fumble: 87-Rashad Floyd, 2000 vs. Northern Arizona; (Joey King, 95 yard FR, 2005 vs. No. Colorado, No TD)

Kickoff: 98-Steve Lyle, 1983 vs. Humboldt State

Interception: 85-Vince Barrett, 1989 vs. Cal Poly

Punt: 91-Brendan Ferrigno, 2005 at Eastern Washington

Rush: 90-Billy White, 1961 vs. Oregon Tech

Most Points

Career: 366-Charles Dunn, 1997-00

Season: 138-Jeff Salta, 1976

Game: 42-Jeff Salta, 1976 vs. Eastern Montana

Most Points After Touchdown

Career: 149-John Kincheloe, 1978-81 (of 166)

Season: 70-John Kincheloe, 1980 (of 74)

Game: 15-John Kincheloe, 1980 vs. Delaware St. (of 15)

Consecutive PAT, career: 44-Pat Moore, 1972-75;

44-Zach Brown, 2009-11

Consecutive PAT, season: 37-Eric Azorr, 2004 (44-45)

Career PAT Pct.: .967-Zach Brown (88-91)

Field Goals Made

Career: 64-Zach Brown, 2009-11 (64-85)

Season: 24-Zach Brown, 2011 (24-27)

Game: 5-Dan Frantz, 1999 vs. Montana

Career FG Pct.: .753-Zach Brown, 2009-12 (64-85)

Season FG Pct.: .889-Zach Brown, 2011 (24-27); .889-Danny Urrego (8-9)

Most Points Kicking

Career: 280-Zach Brown (64-85 FG, 88-91 PAT), 2009-12 (also has two two-point conv.)

Season: 99-Zach Brown (24 FG, 27 PAT), 2011

Game: 19-Dan Frantz (5 FG, 4 PAT), 1999 vs. Montana

LONGEST FIELD GOALS (50+ yards)

1. 55 Pat Moore, 1975 at Eastern Washington

2. 53 Zach Brown, 2011 at Montana

53 Zach Brown, 2010 at Arizona State

53 Mike Erickson, 1986 at California Lutheran

5. 52 Zach Brown, 2009 vs. Southern Oregon

52 Mike Erickson, 1987 vs. Cal State Northridge

52 John Kincheloe, 1979 at Weber State

8. 51 Zach Brown, 2011 at Northern Colorado

9. 50 Zach Brown, 2010 vs. Eastern Washington

50 Zach Brown, 2009 at Northern Colorado

50 John Kincheloe, 1980 vs. Weber State

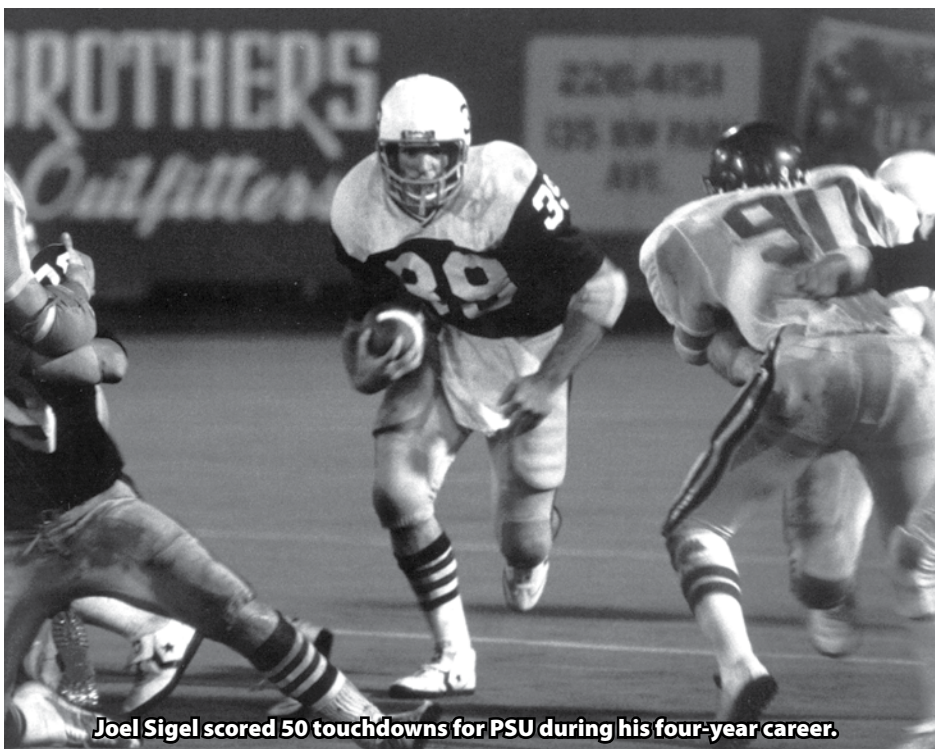

Joel Sigel scored 50 touchdowns for PSU during his four-year career.

YEAR-BY-YEAR INDIVIDUAL LEADERS

OFFENSE

Rushing Yards

1956	Dick Edwards	391
1957	Chuck Withers	556
1958	George Kane	524
1959	Frank McCormack	294
1960	Bill White	377
1961	Bill White	852
1962	Bill White	604
1963	Andy Berkis	648
1964	Andy Berkis	870
1965	Andy Berkis	442
1966	Rick Silva	286
1967	Joe Talbott	294
1968	Lorny Andersen	548
1969	Charles Stoudamire	498
1970	Charles Stoudamire	385
1971	Charles Stoudamire	330
1972	Darrell Beane	681
1973	Gene Woodard	546
1974	Gene Woodard	553
1975	Byron Chambers	533
1976	Jeff Salta	673
1977	Jeff Salta	447
1978	Joel Sigel	725
1979	Joel Sigel	646
1980	Joel Sigel	340
1981	Norm Goolsby	350
1982	Don Antonetti	595
1983	Steve Lyle	674
1984	Steve Lyle	708
1985	Steve Lyle	418
1986	Kevin Johnson	902
1987	Curtis Delgado	1,046
1988	Curtis Delgado	1,251
1989	Burnell Harvin	971
1990	Curtis Delgado	1,408
1991	Rod Clemente	1,018
1992	Rais Aho	1,157
1993	Darick Holmes	669
1994	Darick Holmes	1,279
1995	Steve Papin	1,619
1996	Gary Clemons	646
1997	Charles Dunn	1,176
1998	Charles Dunn	1,561
1999	Charles Dunn	1,478
2000	Charles Dunn	1,792
2001	Ryan Fuqua	1,586
2002	Ryan Fuqua	1,283
2003	Ryan Fuqua	840
2004	Ryan Fuqua	1,021
2005	Joe Rubin	1,702
2006	Mu'Ammar Ali	589
2007	Olaniyi Sobomehin	515
2008	Bobby McClintock	457
2009	Bobby McClintock	420
2010	Cory McCaffrey	1,287



Ryan Fuqua (2001-04) led the Vikings in rushing and rushing touchdowns for four straight seasons.

2011	Connor Kavanaugh	1,060
2012	DJ Adams	967

Rushing TDs

1957	Chuck Withers	7
1958	George Kane	7
1959	Four tied	1
1960	Bill White	2
1961	Bill White	10
1962	Bill White	7
1963	Andy Berkis	9
1964	NA	
1965	NA	
1966	NA	
1967	NA	
1968	Lorny Anderson	6
1969	Charlie Stoudamire	4
	Lorny Anderson	4
1970	Dave Sass	3
	Greg Williams	3
1971	Charlie Stoudamire	5
1972	Darrell Beane	3
	Anthony Stoudamire	3
1973	Anthony Stoudamire	3
	Gene Woodard	3
1974	Mike Gardner	7
1975	Byron Chambers	5
	Gene Woodard	5
1976	Jeff Salta	21
1977	Mike Atwood	6
1978	Joel Sigel	15
1979	Joel Sigel	12
1980	Joel Sigel	9
1981	Norm Goolsby	5
1982	Don Antonetti	4
1983	Bryan Mitchell	4
	Curt Green	4
1984	Steve Lyle	7
1985	Steve Lyle	5
1986	Kevin Johnson	5
1987	Curtis Delgado	9
1988	Curtis Delgado	18
1989	Burnell Harvin	15
1990	Curtis Delgado	13
1991	Rodney Clemente	10
1992	Rais Aho	14
1993	Darick Holmes	10
1994	Darick Holmes	17
1995	Steve Papin	18
1996	Brian Warner	5
1997	Charles Dunn	8
1998	Charles Dunn	9
1999	Charles Dunn	16
2000	Charles Dunn	21
2001	Ryan Fuqua	15
2002	Ryan Fuqua	10
2003	Ryan Fuqua	7
2004	Ryan Fuqua	9
	Allen Kennett	9
2005	Joe Rubin	17
2006	Kelena Ho'okano	4
2007	Olaniyi Sobomehin	8
2008	Bobby McClintock	6
2009	Connor Kavanaugh	3
2010	Cory McCaffrey	10
2011	Cory McCaffrey	13
2012	DJ Adams	12

Receptions

1956	Dave Starbuck	22
1957	Sam Roberts	15
1958	Sam Roberts	32
1959	Sam Roberts	14
	Bob Grant	14
1960	Bill White	10
	Phil Vaughn	10
	Bill White	18
1962	Jim Hollingsworth	21
1963	Jim Hollingsworth	30
1964	Jim Hollingsworth	19
1965	Rick Silva	17
1966	Don Suloff	33



Legendary quarterback Neil Lomax (1977-80) is Portland State's all-time leader in completions (938), passing yards (13,220) and touch-down passes (106).

1967	Don Suloff	52
1968	Randy Nelson	53
1969	Randy Nelson	81
1970	Bob Mickles	66
1971	Kurt Heinze	33
1972	Jay Mann	35
1973	Randy Woodfield	18
1974	John Mills	62
1975	John Mills	58
1976	Dave Stief	47
1977	Dave Stief	52
1978	John Urness	57
1979	Stuart Gaussoin	90
1980	Kenny Johnson	72
1981	Dave Simantel	25
1982	Kurt Smith	36
1983	Roger Daniels	37
1984	Steve Jones	50
1985	Brian Coushay	47
1986	Barry Naone	62
1987	Barry Naone	53
1988	Barry Naone	48
1989	Rinaldo Shackelford	48
1990	Alan Boschma	46
1991	Ed Yoder	41
1992	Matt James	47
1993	Darick Holmes	47
1994	Darick Holmes	34
	Steve Papin	34
1995	James Hundon	46
1996	Brian Warner	47
1997	Orshawante Bryant	39
1998	Orshawante Bryant	68
1999	Terry Charles	62
2000	Orshawante Bryant	59
2001	Terry Charles	71
2002	Jesse Levin	43
2003	Ryan Fuqua	39
2004	Shaun Bodiford	40
2005	Shaun Bodiford	51
2006	Tremayne Kirkland	38
2007	Tremayne Kirkland	84
2008	Mario D'Ambrosio	76
2009	Ray Fry	67
2010	Nick Hutter	38
2011	Justin Monahan	52
2012	Thomas Carter	32

Receiving TDs

1956	Scott Tiley	3
1957	Sam Roberts	4
1958	Sam Roberts	4
1959	Sam Roberts	1
	Gary Hamblet	1
1960	Bill White	2
	Mickey Gray	2
1961	Bill White	4

YEARLY PASSING LEADERS

Year	Player	Att.	Com.	Int.	Yards	TD	Pct.
1956	Harvey Neffendorf	105	45	NA	631	6	.429
1957	Ward Sayles	51	12	11	145	2	.235
1958	Ward Sayles	72	35	7	400	1	.486
1959	Ward Sayles	123	48	19	416	1	.390
1960	Bob Grant	76	28	6	380	4	.368
1961	Bob Grant	145	56	9	818	9	.358
1962	Mike Schrunck	111	55	10	718	6	.495
1963	Mike Schrunck	136	66	6	1,074	13	.485
1964	Val Thompson	77	31	8	460	4	.397
1965	Ed Gorman	83	27	8	347	1	.325
1966	Ed Gorman	233	91	16	1,371	14	.390
1967	Ed Gorman	376	187	26	2,011	15	.497
1968	Don Suloff	248	117	19	1,585	9	.472
1969	Tim VonDulm	434	241	18	2,926	26	.555
1970	Tim VonDulm	490	259	23	3,041	25	.529
1971	Jon Carey	220	96	21	1,050	10	.450
1972	Roger Gaylord	109	49	9	466	1	.450
1973	Anthony Stoudamire	94	27	8	347	1	.287
1974	Mike Gardner	320	149	27	2,001	11	.466
1975	June Jones	235	137	10	2,280	25	.583
1976	June Jones	423	238	10	3,518	25	.563
1977	Mike Atwood	305	155	26	1,974	14	.503
	Neil Lomax	181	102	5	1,670	18	.564
1978	Neil Lomax	436	241	22	3,506	26	.553
1979	Neil Lomax	516	299	16	3,950	26	.553
1980	Neil Lomax	473	296	12	4,094	37	.626
1981	Roggy Pflug	200	105	5	1,261	1	.450
1982	Bryan Mitchell	294	146	17	1,532	9	.497
1983	Bryan Mitchell	218	103	16	1,010	5	.472
1984	Terry Summerfield	278	156	16	2,038	13	.561
1985	Terry Summerfield	431	241	16	2,975	19	.557
1986	Chris Crawford	343	206	14	2,766	16	.601
1987	Chris Crawford	294	191	11	2,412	16	.650
1988	Chris Crawford	290	177	9	2,265	16	.610
1989	Darren Del'Andrae	344	203	15	3,016	16	.590
1990	Don Bailey	204	137	9	1,629	10	.672
1991	John Charles	247	147	7	2,619	32	.595
1992	John Charles	280	193	8	2,944	26	.689
1993	Bill Matos	366	202	14	2,764	20	.552
1994	Kyle Allen	298	183	12	2,470	18	.614
1995	Kyle Allen	271	137	11	2,019	14	.506
1996	Eric Kiesau	229	134	11	1,410	8	.585
1997	Jimmy Blanchard	211	115	5	1,185	3	.545
	Tyson Parsons	158	65	7	763	6	.411
1998	Tyson Parsons	241	123	10	1,847	16	.510
	Jimmy Blanchard	169	112	1	1,512	14	.663
1999	Jimmy Blanchard	355	212	3	3,098	29	.597
2000	Jimmy Blanchard	303	179	10	2,660	17	.591
2001	Juston Wood	366	218	5	3,200	23	.596
2002	Juston Wood	324	176	14	2,211	13	.543
2003	Joe Wiser	335	189	17	2,497	16	.564
2004	Joe Wiser	274	142	13	1,809	13	.518
2005	Sawyer Smith	272	149	9	1,709	14	.548
2006	Sawyer Smith	188	100	8	1,491	14	.532
2007	Brian White	278	175	9	2,171	10	.629
	Drew Hubel	217	123	11	1,470	15	.567
2008	Drew Hubel	393	226	15	2,912	18	.575
2009	Drew Hubel	239	133	12	1,976	9	.556
2010	Connor Kavanaugh	154	93	3	1,109	6	.604
	Tygue Howland	175	85	7	1,017	3	.486
2011	Connor Kavanaugh	219	127	6	1,628	9	.580
2012	Kieran McDonagh	314	171	13	2,187	14	.545

1962	Jim Hollingsworth	4
1963	Jim Hollingsworth	10
1964	Jim Hollingsworth	7
1965	Bob Weber	2
1966	Dan Withers	9
1967	Don Suloff	7
1968	Lorny Anderson	5
1969	Randy Nelson	11
1970	Bob Mickles	11
1971	Bob Mickles	5
1972	Jay Mann	2
1973	Steve Barnes	3
1974	John Mills	3
	Anthony Stoudamire	3
1975	Scott Saxton	8
1976	Mel deLaura	9
1977	Dave Stief	12
1978	John Urness	6
	Stuart Gaussoin	6
1979	Stuart Gaussoin	8

1980	Clint Didier	12
1981	Dave Simantel	2
	Scott Lindsay	2
1982	Kurt Smith	3
1983	Roger Daniels	3
1984	Steve Jones	6
1985	Brian Couchay	5
1986	Brian Couchay	7
1987	Tim Corrigan	6
1988	Tim Corrigan	9
1989	Rinaldo Shackelford	10
1990	Alan Boschma	6
1991	Alan Boschma	12
1992	Matt James	9
1993	Matt James	5
1994	Matt James	6
1995	James Hundon	5
1996	Kyle Holley	6
1997	Orshawante Bryant	3
1998	Art Williams	12
1999	Terry Charles	10
2000	Orshawante Bryant	5
	Terry Charles	5
2001	Terry Charles	12
2002	Ryan Fuqua	3
2003	Ryan Brown	6
2004	Shaun Bodiford	5
2005	Shaun Bodiford	5
2006	Tremayne Kirkland	7
2007	Tremayne Kirkland	10
2008	Mario D'Ambrosio	9
2009	Lavonte Kirven	5
2010	Nick Hutter	3
2011	Justin Monahan	6
2012	Justin Monahan	6

Receiving Yards

1956	Dave Starbuck	359
1957	Sam Roberts	333
1958	Sam Roberts	402
1959	Gary Hamblet	211
1960	Bill White	292
1961	Bill White	355
1962	Jim Hollingsworth	398
1963	Jim Hollingsworth	564
1964	Jim Hollingsworth	390
1965	Rick Silva	228
1966	Dan Withers	523
1967	Don Suloff	598
1968	Randy Nelson	741
1969	Randy Nelson	1,299
1970	Bob Mickles	1,050
1971	Kurt Heinze	351
1972	Jay Mann	370
1973	Randy Woodfield	216
1974	John Mills	740
1975	Scott Saxton	1,091
1976	Dave Stief	863
1977	Dave Stief	909
1978	John Urness	1,052
1979	Stuart Gaussoin	1,132
1980	Clint Didier	1,091
1981	Dave Simantel	458
1982	Kenny Johnson	451
1983	Roger Daniels	526
1984	Steve Jones	628
1985	Brian Couchay	743
1986	Brian Couchay	820
1987	Tim Corrigan	848
1988	Tim Corrigan	620
1989	Rinaldo Shackelford	1,082
1990	Alan Boschma	820
1991	Alan Boschma	924
1992	Matt James	824
1993	Darick Holmes	525
1994	James Hundon	495
1995	James Hundon	812
1996	Kyle Holley	575
1997	Orshawante Bryant	494
1998	Orshawante Bryant	1,092
1999	Terry Charles	1,171
2000	Orshawante Bryant	1,081
2001	Terry Charles	1,096
2002	Jesse Levin	625
2003	Ryan Brown	685

2004	Shaun Bodiford	587
2005	Shaun Bodiford	545
2006	Brendan Ferrigno	545
2007	Tremayne Kirkland	1,059
2008	Aaron Woods	1,028
2009	Ray Fry	904
2010	Nick Hutter	521
2011	Justin Monahan	707
2012	Nevin Lewis	546

Total Offense

1956	Harvey Neffendorf	588
1957	Chuck Withers	741
1958	George Kane	524
1959	Ward Sayles	422
1960	Bob Grant	437
1961	Bill White	852
1962	Mike Schrunck	677
1963	Mike Schrunck	1,107
1964	Andy Berkis	878
1965	Dan Withers	485
1966	Ed Gorman	1,611
1967	Ed Gorman	2,179
1968	Don Suloff	1,673
1969	Tim Von Dulm	2,736
1970	Tim Von Dulm	2,765
1971	Jon Carey	1,041
1972	Darrell Beane	681
1973	Gene Woodard	546
1974	Mike Gardner	2,165
1975	June Jones	2,037
1976	June Jones	3,463
1977	Mike Atwood	2,079
1978	Neil Lomax	3,524
1979	Neil Lomax	3,966
1980	Neil Lomax	4,157
1981	Roggy Pflug	1,004
1982	Bryan Mitchell	1,629
1983	Bryan Mitchell	1,260
1984	Terry Summerfield	2,284
1985	Terry Summerfield	2,806
1986	Chris Crawford	2,603
1987	Chris Crawford	2,325
1988	Chris Crawford	2,265
1989	Darren Del'Andrae	2,917
1990	Don Bailey	1,677
1991	John Charles	2,456
1992	John Charles	2,877
1993	Bill Matos	2,431
1994	Kyle Allen	2,440
1995	Kyle Allen	2,058
1996	Eric Keisau	1,153
1997	Jimmy Blanchard	1,256
1998	Tyson Parsons	1,825
1999	Jimmy Blanchard	3,101
2000	Jimmy Blanchard	2,606
2001	Justin Wood	3,211
2002	Justin Wood	2,230
2003	Joe Wiser	2,381
2004	Joe Wiser	1,939
2005	Sawyer Smith	1,725
2006	Sawyer Smith	1,451
2007	Brian White	2,121
2008	Drew Hubel	2,788
2009	Drew Hubel	1,904
2010	Connor Kavanaugh	1,615
2011	Connor Kavanaugh	2,688
2012	Kieran McDonagh	2,593

All-Purpose Yards

1962	Bill White	1,400
1963	NA	
1964	NA	
1965	Rick Silva	745
1966	Dan Withers	805
1967	Dan Withers	1,015
1968	Lorny Anderson	1,446
1969	Charlie Stoudamire	1,438
1970	Charlie Stoudamire	1,112
1971	Charlie Stoudamire	909
1972	Darrell Beane	750
1973	Gene Woodard	577
1974	John Mills	1,018
1975	Scott Saxton	1,092
1976	Jeff Salta	1,226

1977	Dave Stief	909
1978	Joel Sigel	1,293
1979	Stuart Gaussoin	1,224
1980	Kenny Johnson	1,248
1981	Norm Goolsby	1,035
1982	Don Antonetti	1,153
1983	Steve Lyle	1,220
1984	Steve Lyle	1,371
1985	Brian Couchay	1,046
1986	Kevin Johnson	1,262
1987	Curtis Delgado	1,707
1988	Curtis Delgado	2,073
1989	Burnell Harvin	1,230
1990	Curtis Delgado	2,222
1991	Alan Boschma	1,270
1992	Rais Aho	1,247
1993	Darick Holmes	1,194
1994	Darick Holmes	1,722
1995	Steve Papin	2,397
1996	Kyle Holley	1,173
1997	Charles Dunn	1,313
1998	Charles Dunn	1,737
1999	Charles Dunn	1,734
2000	Charles Dunn	1,849
2001	Ryan Fuqua	1,993
2002	Ryan Fuqua	1,462
2003	Ryan Fuqua	1,728
2004	Ryan Fuqua	1,348
2005	Joe Rubin	1,781
2006	Brendan Ferrigno	718
2007	Tremayne Kirkland	1,234
2008	Aaron Woods	1,968
2009	Aaron Woods	1,929
2010	Cory McCaffrey	1,423
2011	Connor Kavanaugh	1,060
2012	Nevin Lewis	1,193

Touchdowns

1956	Chuck Withers	4
1957	Chuck Withers	7
1958	George Kane	7
1959	Five players with	1
1960	Bill White	4
1961	Bill White	14
1962	Bill White	8
1963	Jim Hollingsworth	10
1964	Andy Berkis	8
1965	Four players with	2
1966	Dan Withers	9
1967	Ed Gorman	7
	Don Suloff	7
1968	Lorny Anderson	11
1969	Randy Nelson	11
1970	Bob Mickles	11
1971	Charlie Stoudamire	5
	Bob Mickles	5
1972	Darrell Beane	3
	Anthony Stoudamire	3
1973	Gene Woodard	3
	Anthony Stoudamire	3
	Steve Barnes	3
1974	Mike Gardner	7
1975	John Mills	10
1976	Jeff Salta	23
1977	Dave Stief	12
1978	Joel Sigel	18
1979	Joel Sigel	16
1980	Joel Sigel	12
	Clint Didier	12
1981	Norm Goolsby	5
1982	Don Antonetti	5
1983	Steve Lyle	6
1984	Steve Lyle	8
1985	Steve Lyle	6
1986	Brian Couchay	7
1987	Curtis Delgado	13
1988	Curtis Delgado	19
1989	Burnell Harvin	15
1990	Curtis Delgado	16
1991	Rodney Clemente	14
1992	Rais Aho	15
1993	Darick Holmes	12
1994	Darick Holmes	19
1995	Steve Papin	21
1996	Brian Warner	7

1997	Charles Dunn	10
1998	Art Williams	12
1999	Charles Dunn	19
2000	Charles Dunn	21
2001	Ryan Fuqua	16
2002	Ryan Fuqua	13
2003	Ryan Fuqua	9
2004	Allen Kennett	10
2005	Joe Rubin	17
2006	Tremayne Kirkland	7
2007	Tremayne Kirkland	11
	Olaniyi Sobomehin	11
2008	Mario D'Ambrosio	9
2009	Lavonte Kirven	5
2010	Cory McCaffrey	11
2011	Cory McCaffrey	13
2012	DJ Adams	12

Scoring

1956	Chuck Withers	28
1957	Chuck Withers	42
1958	George Kane	42
1959	Sam Roberts	12
	Gary Hamblet	12
1960	Bill White	24
1961	Bill White	84
1962	Bill White	49
1963	Jim Hollingsworth	60
1964	Andy Berkis	48
1965	Four with	12
1966	Dan Withers	54
1967	Ed Gorman	42
	Don Suloff	42
1968	Lorny Andersen	66
1969	Randy Nelson	74
1970	Bob Mickles	68
1971	Bob Mickles	34
1972	Pat Moore	31
1973	Three with	18
1974	Pat Moore	48
1975	John Mills	60
	Pat Moore	60
1976	Jeff Salta	138
1977	Dave Stief	76
1978	Joel Sigel	110
1979	Joel Sigel	96
1980	John Kincheloe	85
1981	Norm Goolsby	30
1982	Don Antonetti	24
1983	Steve Lyle	38
1984	Daryl Weeden	53
1985	Mike Erickson	59
1986	Mike Erickson	66
1987	Curtis Delgado	78
1988	Curtis Delgado	116
1989	Burnell Harvin	90
1990	Curtis Delgado	96
1991	Rod Clemente	86
1992	Rais Aho	90
1993	Darick Holmes	72
1994	Darick Holmes	114
1995	Steve Papin	126
1996	Brian Warner	42
1997	Charles Dunn	60
1998	Arthur Williams	72
1999	Charles Dunn	114
2000	Charles Dunn	126
2001	Ryan Fuqua	96
2002	Ryan Fuqua	78
2003	Ryan Fuqua	54
2004	Eric Azorr	65
2005	Joe Rubin	102
2006	Eric Azorr	67
2007	Tremayne Kirkland	66
	Olaniyi Sobomehin	66
2008	Danny Urrego	76
2009	Zach Brown	75
2010	Zach Brown	79
2011	Zach Brown	101
2012	DJ Adams	72

Field Goals

1956	No field goals made	
1957	No field goals made	
1958	No field goals made	

1959	Mac Wiebe	1
1960	No field goals made	
1961	No field goals made	
1962	No field goals made	
1963	No field goals made	
1964	Tom Roach	2
1965	No field goals made	
1966	Bill Cooper	1/5
1967	Bill Cooper	1/3
1968	No field goals made	
1969	Kevin Watts	4/12
1970	Kevin Watts	5/9
1971	Wayne Karney	1/4
1972	Pat Moore	7/15
1973	Pat Moore	1/1
1974	Pat Moore	5/6
1975	Pat Moore	7/14
1976	Tom Bird	5/8
1977	Tom Bird	1/3
1978	No field goals made	
1979	John Kincheloe	11/16
1980	John Kincheloe	5/11
1981	John Kincheloe	6/15
1982	Steve Patterson	1/4
1983	Daryl Weeden	6/9
1984	Daryl Weeden	10/17
1985	Mike Erickson	11/15
1986	Mike Erickson	10/18
1987	Mike Erickson	11/20
1988	J.J. Brumfield	10/14
1989	J.J. Brumfield	9/13
1990	J.J. Brumfield	8/19



Dan Frantz (1997-2000)
led the Vikings in field goals three straight seasons.

1991	J.J. Brumfield	4/10
1992	Derek Eberhardt	6/17
1993	Tony Bilic	5/12
1994	Jeff Crowell	6/11
1995	Tony Bilic	2/5
1996	Kevin Brennan	4/9
1997	Randy Lund	7/12
1998	Dan Frantz	6/12
1999	Dan Frantz	14/19
2000	Dan Frantz	10/16
2001	Mike Cajal-Willis	13/17
2002	Mike Cajal-Willis	14/22
2003	Matt Langford	5/8
2004	Eric Azorr	7/13
2005	Eric Azorr	7/13
2006	Eric Azorr	14/21
2007	Danny Urrego	8/9
2008	Danny Urrego	15/23
2009	Zach Brown	18/25
2010	Zach Brown	18/26
2011	Zach Brown	24/27
2012	Nick Fernandez	5/9
	Zach Brown	4/7

Kickoff Return Yards

1962	Bill White	430
1963	NA	
1964	NA	
1965	Val Thompson	340
1966	Val Thompson	294
1967	Val Thompson	350
1968	Lorry Anderson	500
1969	Charlie Stoudamire	479
1970	Charlie Stoudamire	205
1971	Charlie Stoudamire	336
1972	Ted Spencer	398
1973	Arthur Dickson	340
1974	Dan Durbin	330
1975	Tony Beatty	309
1976	Tony Beatty	267
1977	Jack Newhart	371
1978	Mike Hanacek	380
1979	Jeff Rudolph	513
1980	Rance McDougald	343
1981	Norm Goolsby	616
1982	Don Antonetti	398
1983	Steve Lyle	412
1984	Steve Lyle	204
1985	Tommy Johnson	333
1986	Tommy Johnson	342
1987	Tommy Johnson	230
1988	Curtis Delgado	334
1989	Wayne Harris	166
1990	Curtis Delgado	464
1991	James Fuller	235
1992	Desmond Isom	595
1993	Shawn Fontleroy	388
1994	Steve Papin	327
1995	James Hundon	427
1996	Kyle Holley	589
1997	Hassan Proberbs	552
1998	Orshawante Bryant	506
1999	Andre Bishop	431
2000	Orshawante Bryant	616
2001	Ryan Fuqua	310
2002	Hashim Hall	569
2003	Ryan Fuqua	506
2004	Shaun Bodiford	367
2005	Shaun Bodiford	724
2006	Kenneth Mackins	272
2007	Mario D'Ambrosio	449
2008	Aaron Woods	908
2009	Aaron Woods	1,314
2010	Nevin Lewis	431
2011	Nevin Lewis	686
2012	Nevin Lewis	645

Punt Return Yards

1962	Bill White	168
1963-64	NA	
1965	Rick Silva	56
1966	Dan Withers	113
1967	Dan Withers	165
1968	John Jahns	170
1969	Steve Bond	132
1970	Charlie Stoudamire	182
1971	Charlie Stoudamire	105
1972	Ted Spencer	119
1973	Arthur Dickson	44
1974	Vernell Outlaw	91
1975	John Colasurdo	164
1976	Jack Willems	44
1977	Jack Willems	114
1978	Bob Province	73
1979	Kenny Johnson	89
1980	Kenny Johnson	144
1981	Brian Fish	63
1982	Roger Daniels	102
1983	Roger Daniels	196
1984	Roger Daniels	148
1985	Brian Couchay	303
1986	Brian Couchay	116
1987	Tim Corrigan	154
1988	Curtis Delgado	95
1989	Curtis Delgado	92
1990	Curtis Delgado	101
1991	Alan Boschma	281
1992	Derek Baldwin	249
1993	Sean Williams	189

1994	Steve Papin	72
1995	James Hundon	168
1996	J.J. Johnson	132
1997	Hassan Proberbs	201
1998	Hassan Proberbs	26
1999	Rashad Floyd	119
2000	Rashad Floyd	103
2001	Amad Robinson	157
2002	Steve Shinen	110
2003	Brendan Ferrigno	198
2004	Brendan Ferrigno	311
2005	Brendan Ferrigno	259
2006	Brendan Ferrigno	179
2007	Reggie Joseph	167
2008	Reggie Jones	59
2009	Aaron Woods	82
2010	AJ Powell	75
2011	AJ Powell	68
2012	Justin Monahan	47

DEFENSE**Total Tackles**

1957	Bill Turner	67
1958	Herb Harms	73
1959	Herb Harms	84
1960	NA	
1961	Mike Haftorson	45
1962	NA	
1963	Gary Weber	66
1964	John Woodward	81
1965-68	NA	
1969	Phil Oliver	126
1970	Phil Oliver	174
1971	Harry Holmes	112
1972	Tommy Cole	110
1973	Bill Taylor	NA
1974	Charles Herring	173
1975	Charles Herring	142
1976	Arthur Dickson	118
1977	Tony Mims	159
1978	Rick Cartasegna	112
1979	Fred Nordgren	107
1980	Mark Peterson	112
1981	Dave Smith	90
1982	Mitch Messina	85
1983	Mark Crawford	63
	Brian Fish	63
1984	Regan Hyde	98
1985	Regan Hyde	94
1986	Mike Peterson	78
1987	Ina Talalemotu	84
1988	Kevin Wolfolk	90
1989	Scott Taube	92
1990	James Fuller	104
1991	Greg Lupfer	92
1992	Jason Roehm	83
1993	Rick Cruz	108
1994	Jeff Bockert	73
1995	Jason Hefley	64
1996	Neil Fendall	125
1997	Travis Martinsen	85
1998	Tom Matijacic	100
1999	Tino Retamoza	105
2000	Brent Donnerberg	90
2001	Kevin Hastin	76
2002	Marcus Green	75
2003	Joey King	93
2004	Tolo Tuitele	73
2005	George Quijano	76
2006	Adam Hayward	104
2007	Jordan Senn	127
2008	Andy Schantz	115
2009	Ryan Rau	72
2010	Ryan Rau	83
2011	Ryan Rau	90
2012	Ian Sluss	104

Sacks

1974	Vernell Outlaw	8
1975	Brent Price	13
1976	Rick Cartasegna	2
	Dexter Morrison	2
1977	Dan Bolton	3
	Russ Graham	3
	Curt Farrell	3

1978-81	NA	
1982	Doug Mikolas	6
1983	Chris Nyte	4
1984	Doug Mikolas	15
1985	Gary Palumbis	9
1986	Five tied with	2
1987	Anthony Spears	16.5
1988	Anthony Spears	13
1989	Randy Turnage	7
1990	Oscar Hicks	5
1991	Rick Cruz	7.5
1992	Joel Corey	3
	Buzz Eckhardt	3
1993	Akaba Delaney	8
1994	Brian Stromberg	7
1995	Sammie Burroughs	7
1996	Jerit Carpenter	5
1997	Mike McCarthy	8
1998	Tom Matijacic	9
1999	Chris Cain	6
2000	DeAngelo Hunter	9
2001	Brad Ransom	6
2002	Stefon Kleinert	5.5
2003	Josh Ratliff	6
2004	Chuck Jones	7
2005	Ryan Friesen	8.5
2006	Adam Hayward	9.5
2007	Micheal Dorsey	5.5
2008	KJ McCrae	4.5
2009	Ryan Pedersen	4
	Ryan Rau	4
2010	Carl Sommer	4
2011	Ryan Rau	4
2012	Marquis Jackson	7.5

Tackles For Loss

1976	Gene Woodard	6
1977	NA	
1978	Ron Seawell	11
1979	Ron Seawell	15
1980	Fred Nordgren	19
1981	Dave Smith	17
	Fred Nordgren	17
1982	Mark Crawford	10
1983	Tim Gregory	7
1984	Doug Mikolas	17
1985	Gary Palumbis	9
1986	Tim Nacoste	4
1987	Anthony Spears	30.5
1988	Kevin Woolfolk	5
	Brent Napierkowski	5
1989	Tim Upshaw	6
	Bob Boyer	6
1990	Oscar Hicks	12
1991	Oscar Hicks	6
1992	Herman Smith	11
1993	Akaba Delaney	17
1994	Brian Stromberg	12
1995	Jason Hefley	17
1996	Tom Matijacic	16
1997	Mike McCarthy	19
1998	Tom Matijacic	15
1999	Chris Cain	13
	Brad Ransom	13
2000	DeAngelo Hunter	15
2001	Brad Ransom	11
2002	Agatupu Sagapolutele	10
2003	Josh Ratliff	11.5
	Andrew Dorsey	11.5
2004	Chuck Jones	12.5
2005	Ryan Friesen	13
2006	Adam Hayward	16.5
2007	KJ McCrae	12.5
2008	Andy Schantz	15
2009	Ryan Rau	10
2010	Carl Sommer	11
2011	Ian Sluss	13.5
2012	Jaycob Shoemaker	12

Interceptions

1962	Carey Arthur	2
1963-65	NA	
1966	Tom Oberg	6
1967	Val Thompson	7
1968	John Jahns	5

1969	Dennis Chapin	4
	Dennis Doyle	4
1970	Dennis Chapin	7
1971	Dennis Chapin	7
1972	Terry Kane	5
	Frank Franzzone	5
1973	Bill Taylor	6
1974	Arthur Dickson	7
	Charles Herring	7
1975	Arthur Dickson	10
1976	Arthur Dickson	8
1977	Kevin Keeler	5
1978	Scott Martin	5
1979	Kevin Alexander	4
1980	Andy Lawrence	4
1981	Andy Lawrence	3
1982	Dan Peters	3
	Ted Rosnagle	3
1983	Four tied with	2
1984	Brian Fish	5
1985	Tracey Eaton	4
1986	Joe Rodgers	6
1987	Tracey Eaton	4
	Joe Rodgers	4
	Scott Taube	4
1988	Mike Peterson	5
1989	Ken Feist	4
1990	James Fuller	3
1991	Bill Westerholm	5
1992	John Gentry	2
	Dave Burleson	2
	Desmond Isom	2
1993	Larry Austin	5
1994	Ted Leach	4
1995	Neil Fendall	3
1996	Neil Fendall	8
1997	Rashad Floyd	6
1998	Hassan Proberbs	3
1999	Rashad Floyd	3
2000	Rashad Floyd	5
2001	Mitchell Fitzhugh	3
2002	David Goodloe	5
2003	Matt Porr	2
	Nick Chenault	2
2004	Nick Chenault	3
	Reynard Carrie	3
2005	Dominic Dixon	3
2006	Dominic Dixon	4
	Odell Jackson	4
	Micheal Dorsey	4
2007	Stanley Jackson	5
2008	Deshawn Shead	6
2009	Deshawn Shead	3
2010	Manoa Latu	3
2011	Joel Sisler	3
2012	Ian Sluss	4

Pass Break Ups

1974	Arthur Dickson	13
1975	Arthur Dickson	12
1976	Arthur Dickson	4
1977	Doug Rabe	4
1978	Jack Newhart	9
1979	Kevin Alexander	7
1980	Doug Rabe	9
1981	John Clemens	3
	Dan Peters	3
	Reggie Archie	3
1982	Reggie Archie	7
1983	Mark Crawford	4
	Melvin Hawkins	4
1984	Tracey Eaton	9
1985	Tracey Eaton	8
1986	Mike Peterson	8
1987	Tracey Eaton	11
1988	Kevin Woolfolk	5
	Anthony Spears	5
1989	Scott Taube	4
	Ken Feist	4
	Dominique Hardeman	4
	Vince Barrett	4
1990	James Fuller	10
1991	John Gentry	7
1992	Desmond Isom	7
1993	Larry Austin	10

1994	Sam Peoples	6
1995	Kelly Johnson	7
1996	Woody Green	8
	Paul Bradford	8
1997	Rashad Floyd	9
1998	Rashad Floyd	9
1999	Rashad Floyd	10
2000	Steve Morse	5
2001	Mitchell Fitzhugh	15
2002	Stefon Kleinert	7
2003	Nick Swanegan	5
	Josh Ratliff	5
2004	Dominic Dixon	8
	Odell Jackson	8
2005	Dominic Dixon	7
2006	Odell Jackson	9
2007	Jordan Brown	6
2008	Andy Schantz	9
2009	Deshawn Shead	7
	Mike Williams	7
2010	DeShawn Shead	7
2011	DeShawn Shead	8
2012	Mike Williams	5

Fumble Recoveries

1969	Bob Fahsholz	3
1970	Rich Lewis	4
	Hank Barton	4
1971	Harry Holmes	4
1972	Larry Jackson	5
1973	Todd Lucich	4
1974	Arthur Dickson	2
	Charles Herring	2
	Dan Bolton	2
1975	NA	
1976	Arthur Dickson	5
1977	Bob Anderson	2
	Duane DeNotta	2
	Jack Newhart	2
1978	Mark Peterson	3
1979	Larry Hill	2
	Phil Hopkins	2
	Mark Peterson	2
1980	Fred Nordgren	5
1981	Doug Davis	5
1982	Mark Crawford	3
1983	Mark Crawford	5
1984	Regan Hyde	5
1985	Regan Hyde	2
1986	Terry Fasel	2
1987	Joe Rodgers	3
1988	Brent Napierkowski	3
1989	Tim Upshaw	5
1990	Five tied with	2
1991	Rick Cruz	3
1992	Vince Watson	3
1993	Brian Stromberg	3
1994	Brian Stromberg	3
1995	Jason Hefley	2
	John Tuososopo	2
	Zack Gilbert	2
1996	Neil Fendall	2
1997	Charles Gilmore	3
	Brett McDonald	3
1998	Eight tied with	1
1999	Three tied with	1
2000	Three tied with	2
2001	Nick Chenault	2
	Deshawn Butler	2
2002	Tolo Tuitele	2
	David Goodloe	2
2003	Jamal Abdullah	2
2004	Andrew Dorsey	5
2005	Matthis Gehring	2
2006	Cole Smith	2
	Kenneth Mackins	2
2007	Casey Tyler	2
2008	Reggie Jones	2
	KJ McCrae	2
	Cody Worthen	2
2009	Jordan Brown	2
2010	DeShawn Shead	2
2011	Joel Sisler	2
2012	Ian Sluss	4

ALL-TIME TEAM RECORDS

Most Wins

Regular Season: 9-1-1, 1987; 9-2, 1991

Including Playoffs: 11-2-1, 1987; 11-3-1, 1988; 11-3, 1991

Streaks

Longest Winning Streak: 10, 1988; 1991

Longest Regular Season Winning Streak: 10, 1991-92

Longest Winning Streak to Start a Season: 6, 2000

Longest Home Winning Streak: 14, 1988-89

Longest Road Winning Streak: 4, 1968-69; 1991

Longest Losing Streak: 11, 1951-52

Longest Home Losing Streak: 5, 1959; 2009

Longest Road Losing Streak: 17, 1980-84

Big Sky Conference Streaks

Longest Winning Streak: 6, 10/14/06 to 9/29/07

Longest Home Winning Streak: 6, 2000-02

Longest Road Winning Streak: 2, 2000, 2006, 2011

Longest Losing Streak: 7, 2010

Longest Home Losing Streak: 4, 2009

Longest Road Losing Streak: 6, 1996-97

OFFENSE

Most Rushing Plays

Season: 541-2011 (11 games)

Game: 68-1964 vs. Eastern Oregon

Most Rushing Yards

Season: 2,726 yards-2011 (11 games)

Game: 437-2012 vs. Idaho State (57 carries)

Most Passes Attempted

Season: 580-1980 (11 games, completed 353)

Game: 77-1979 vs. Northern Colorado (completed 44)

Most Passes Completed

Season: 353-1980 (out of 580)

Game: 44-1979 vs. Northern Colorado, (of 77);

1970 vs. Eastern Washington (of 76);

2008 vs. Eastern Washington (of 73)

Most Yards Passing

Season: 4,784-1980 (11 games)

Game: 678-1976 vs. Eastern Montana (NCAA II record)

Most Offensive Plays

Season: 921-1977 (11 games)

Game: 107-1970 vs. Humboldt State

Most Yards Total Offense

Season: 5,574-1977 (11 games)

Game: 788-1976 vs. Eastern Montana

Most Touchdowns

Season: 74-1980 (11 games)

Game: 15-1980 vs. Delaware State

Most Touchdown Passes

Season: 44-1980 (11 games)

Game: 9-1980 vs. Delaware State;
2007 vs. Weber State

Most Points

Season: 541-1980 (11 games)

Game: 105-1980 vs. Delaware State

Road Game: 55-1977 at Simon Fraser;
1989 at Cal Poly; 1991 at Cal Poly

DEFENSE

Fewest Points Allowed

Season: 107-1987 (9.7, 11 games)

Least Yardage Allowed

Rushing: 83.3 per game, 1987

Passing: 95.9 per game, 1959

Total Offense: 244.7, 1959

Shutouts

Season: 3-1988

Consecutive: 2-1962, 1970

Sacks

Season: 66-1988 (11 games)

Game: 11-1987 vs. Idaho

Tackles for Loss

Season: 116-1997 (11 games)

Game: 15-1997 vs. Saint Mary's

Interceptions

Season: 35-1975 (11 games)

Game: 6-1976 vs. Santa Clara; 1976 vs. Puget Sound;
1976 vs. UC-Davis

Most Punts

Season: 80-1966

Game: 13-1967 vs. Montana State

ALL-TIME SINGLE-GAME OFFENSIVE HIGHS AND LOWS

Top Games, Total Offense

788 1976 vs. Eastern Montana

758 2012 vs. Idaho State

724 2001 vs. Sacramento State

719 1977 vs. Puget Sound

716 1991 at Cal Poly

714 1998 vs. Sacramento State

696 1999 vs. Montana

696 2001 vs. Weber State

681 1975 at Eastern Washington

666 1977 vs. Central Washington

Top Games, Passing Yards

678 1976 vs. Eastern Montana

662 1977 vs. Puget Sound

623 2008 vs. Eastern Washington

603 1980 vs. Cal Poly Pomona

600 1976 vs. Humboldt State

592 1991 at Cal Poly

558 1980 vs. Weber State

550 1999 vs. Montana

535 2008 vs. Idaho State

533 1975 at Central Washington

Top Games, Rushing Yards

437 2012 vs. Idaho State

436 2011 at Idaho State

432 1995 vs. Arkansas-Monticello

393 2005 vs. Northern Colorado

380 2001 at Eastern Washington

361 2011 vs. Northern Arizona

351 2001 vs. Sacramento State

347 1988 vs. Santa Clara

341 1994 vs. Angelo State

338 2000 vs. Hofstra

338 2011 at Eastern Washington

Top Games, Pass Completions

44 1979 at Northern Colorado

44 2008 vs. Eastern Washington

44 1970 vs. Eastern Washington

43 1980 vs. Weber State

42 2007 at San Diego State

Top Games, Pass Attempts

77 1979 at Northern Colorado

73 1980 vs. Weber State

73 2008 vs. Eastern Washington

70 1970 vs. Eastern Washington

69 1976 vs. Eastern Montana

Fewest Yards Total Offense

68 1972 vs. Hawai'i (33 rush, 35 pass)

74 1973 vs. Simon Fraser (25 rush, 49 pass)

76 1972 vs. Boise State (68 rush, 8 pass)

101 1973 vs. Puget Sound (28 rush, 73 pass)

Fewest Yards Passing

8 1972 vs. Boise State (3-18-1)

11 1973 vs. Nevada (3-10-1)

20 1983 vs. Eastern Washington (3-11-2)

35 1972 vs. Hawai'i

49 1973 vs. Simon Fraser (4-12-1)

Fewest Yards Rushing

-69 1981 at Utah (24 attempts)

-26 2008 vs. Eastern Washington (19 attempts)

-15 2003 vs. Northern Arizona (16 attempts)

-14 1981 at Montana (28 attempts)

-14 2008 at Northern Arizona (20 attempts)

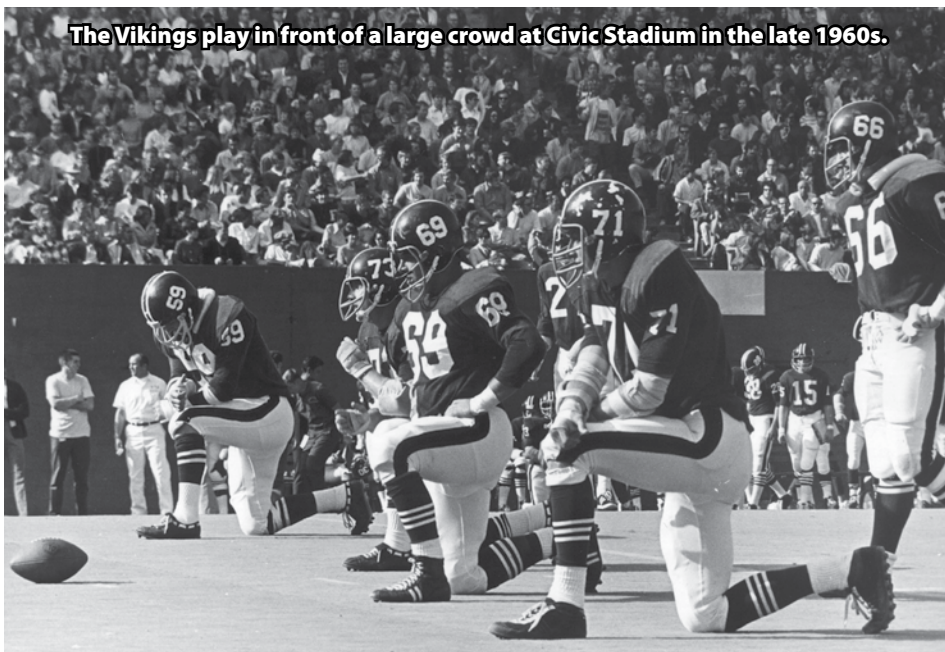

The Vikings play in front of a large crowd at Civic Stadium in the late 1960s.

YEARLY TEAM STATISTICS

Year	W-L	Home	Away	PF	PA	FD	Rushing	RPG	APC	TD	PA-PC-INT	Yards	PPG	Pct.	TD	YPA	YPC	Total Offense	YPG	APP	Punting	Punt Ret.	KO Ret.	Int. Ret.	F-FL	Penalties	3rd D.	4th D.
1957	2-6			88	171	90	376-1,200	150.0	3.2	8	125-34-31	688	86.0	.272	6	5.5	20.2	501-1,888	236.0	3.8	34-29.4			13	19-8	NA-427		
1958	4-5	3-2	1-3	134	186	107	375-1,206	134.0	3.2	14	151-71-17	900	100.0	.470	6	6.0	12.7	526-2,106	234.0	4.0	43-30.6			17	30-18	NA-498		
1959	1-8	0-5	1-3	37	206	79	378-677	75.2	1.8	3	147-57-22	693	77.0	.387	2	4.7	12.2	525-1,370	152.2	2.6	58-27.7			16	19-13	NA-422		
1960	2-4-2	2-0-2	0-4	106	170	99	394-1,238	154.8	2.8		111-43-9	592	74.0	.387	5	5.3	13.8	505-1,830	228.8	3.6	45-30.6			8	23-13	NA-226		
1961	3-5	2-2	1-3	141	221	106	386-1,415	176.9	3.7	13	150-57-10	831	103.8	.380	9	5.5	14.6	536-2,246	280.8	4.2	33-28.3					NA-351		
1962	4-4	3-1	1-3	120	189	94	349-1,111	138.9	3.2	9	129-63-13	848	106.0	.488	7	6.6	13.5	478-1,959	244.9	4.1	33-30.9	11-19.8	34-18.1	9-11.4	NA-13	NA-421		
1963	6-2	3-1	3-1	206	105		355-1,307	145.2	3.7	15	153-72-7	1,202	150.3	.471	14	7.9	16.7	508-2,509	313.6	4.9	33-33.8							
1964	4-4-1	3-2	1-2-1	155	151	110	436-1,561	173.4	3.6	12	137-52-24	737	81.9	.374	9	5.4	14.2	573-2,298	255.3	4.0	53-29.6			20	49-19	NA-524		
1965	3-6	2-2	1-4	79	197	102	429-1,062	118.0	2.5	8	150-50-16	646	71.8	.333	4	4.3	12.9	579-1,708	189.8	2.9	64-36.0	21-6.9	38-18.9	10	32-18	NA-525		
1966	4-6	2-3	2-3	179	201	123	392-859	85.9	2.2	5	280-106-19	1,518	151.8	.378	17	5.4	14.3	672-2,377	237.7	3.5	80-38.3	29-7.5	37-15.4	20-17.0	24-8	68-590		
1967	4-6	3-3	1-3	208	251	186	368-993	99.3	2.7	12	394-197-27	2,143	214.3	.500	16	5.4	10.9	760-3,136	313.6	4.1	59-33.8	22-10.4	47-17.6	19-8.4	21-12	71-630		
1968	4-6	2-3	2-3	186	302	140	435-1,030	103.0	2.4	17	340-155-25	1,970	197.0	.453	11	5.8	12.7	775-3,000	300.0	3.9	69-33.2	23-11.8	50-18.4	16-11.8	32-24	59-424		
1969	6-4	3-2	3-2	293	220	202	342-942	94.2	2.8	16	462-252-18	3,086	308.6	.545	26	6.7	12.2	804-4,028	402.8	5.0	71-39.6	19-11.9	47-18.8	21-11.0	30-16	58-586		
1970	6-4	4-0	2-4	276	191	217	314-721	72.1	2.3	9	518-271-26	3,138	313.8	.523	25	6.1	11.6	832-3,859	385.9	4.6	64-37.1	33-7.6	37-16.4	22-16.2	37-13	81-832		
1971	4-5	3-2	1-3	142	216	132	412-880	97.8	2.1	11	254-109-28	1,283	142.5	.429	10	5.1	11.8	666-2,163	240.3	3.2	63-34.4	27-5.6	34-19.1	17-14.0	NA-17	NA-442		
1972	3-8	1-6	2-2	125	303	132	482-1,185	107.7	2.4	9	228-91-17	925	84.1	.399	3	4.1	10.2	710-2,110	191.8	3.0	70-32.2	15-10.2	47-17.3	17-18.6	32-20	75-672		
1973	1-10	1-5	0-5	89	327	119	500-1,202	109.3	2.4	9	193-65-21	758	68.9	.337	4	3.9	11.4	693-1,960	178.2	2.8	71-34.6	24-5.5	58-18.7	14-12.4	60-34	70-699		
1974	5-6	3-2	2-4	272	227	210	439-1,402	127.5	3.2	18	407-178-37	2,604	236.7	.437	15	6.4	14.6	846-4,006	364.2	4.7	45-37.0	29-10.1	42-17.0	25-10.2	43-23	76-755		
1975	8-3	5-0	3-3	366	196	252	412-1,217	110.6	3.0	21	461-241-27	3,979	361.7	.523	27	8.6	16.5	873-5,196	472.4	5.9	44-34.0	21-9.1	32-18.3	35-8.3	40-13	88-869		
1976	8-3	6-0	2-3	457	224	287	348-1,028	93.4	3.0	33	555-308-31	4,445	404.1	.555	31	8.0	14.4	903-5,473	497.5	6.1	32-39.1	17-2.7	37-18.7	16-11.1	25-11	97-927		
1977	7-4	5-1	2-3	416	222	266	355-1,411	128.3	4.0	20	566-290-37	4,163	378.5	.512	35	7.4	14.4	921-5,574	506.7	6.1	31-37.3	19-8.4	35-20.0	21-10.7	26-16	88-1,075		
1978	5-6	5-0	0-6	337	337	260	343-1,213	110.3	3.5	19	513-281-28	4,038	367.1	.548	29	7.9	14.4	856-5,251	477.4	6.1	40-35.8	26-4.7	53-17.3	14-9.2	33-20	76-760		
1979	6-5	3-3	3-2	377	281	257	362-1,010	91.8	2.8	22	553-312-21	4,058	368.9	.564	27	7.3	13.0	915-5,068	460.7	5.5	46-42.8	14-6.5	39-19.2	17-3.5	23-12	62-652		
1980	8-3	7-0	1-3	541	209	256	284-763	69.4	2.7	25	580-353-18	4,784	434.9	.609	44	8.2	13.6	865-5,547	504.3	6.4	28-39.1	24-8.4	34-24.1	17-5.5	24-12	68-732		
1981	2-9	2-4	0-5	152	320	179	464-813	73.9	1.8	10	330-162-13	2,044	185.8	.491	8	6.7	12.6	791-2,857	259.7	3.6	76-38.7	19-4.4	42-20.8	7-8.6	38-17	72-759		
1982	2-9	2-3	0-6	138	319	180	453-1,366	124.2	3.0	8	388-193-29	2,031	184.6	.497	11	5.2	10.5	841-3,397	308.8	4.0	71-33.3	20-6.0	44-22.6	16-5.4	37-22	74-675		
1983	3-7	3-3	0-4	175	237	160	433-1,503	150.3	3.5	13	283-136-19	1,374	137.4	.481	7	4.9	10.1	716-2,877	288.7	4.0	64-39.9	32-6.9	34-21.8	14-8.1	34-20	63-703		
1984	8-3	5-1	3-2	253	189	200	386-1,180	107.8	3.1	14	397-218-22	2,698	245.3	.549	17	6.8	12.4	783-3,878	352.5	5.0	63-37.8	34-7.2	23-20.3	22-9.3	37-20	81-732		
1985	4-5-1	3-3	1-2-1	261	287	217	332-948	94.8	2.9	14	461-256-20	3,112	311.2	.555	17	6.8	12.2	793-4,060	406.0	5.1	60-33.7	40-9.9	42-19.9	18-12.9	27-14	71-623		
1986	6-5	5-1	1-4	288	297	223	423-1,426	129.6	3.4	19	374-224-18	2,914	264.9	.599	16	7.8	13.0	797-4,340	394.5	5.4	49-38.7	30-7.8	48-16.8	17-9.2	39-19	60-554		
1987 ¹	9-1-1	5-1	4-0-1	349	107	197	472-2,054	186.7	4.4	24	326-207-11	2,539	230.8	.635	17	7.8	12.3	797-4,593	417.5	5.8	55-38.1	44-8.8	29-18.0	26-13.5	30-11	83-899	64-159	
1988 ²	8-2-1	5-1	3-1-1	364	173	251	501-2,255	205.0	4.5	31	313-192-10	2,256	232.4	.613	17	7.2	11.8	829-4,711	428.3	5.7	51-37.9	19-6.7	36-18.6	17-2.4	28-12	89-717		
1989 ³	8-3	6-0	2-3	325	227	246	424-1,800	163.6	4.2	23	371-215-17	3,107	282.5	.580	17	8.4	14.5	795-4,907	446.1	6.2	49-35.1	32-6.8	39-17.5	11-17.8	30-12	66-529	61-142	
1990	6-5	4-3	2-2	305	227	250	467-2,098	190.7	4.5	24	345-211-17	2,573	233.9	.612	16	7.5	12.2	812-4,671	424.6	5.8	38-35.3	20-6.4	36-20.0	12-14.7	24-13	79-698	61-140	
1991 ⁴	9-2	5-1	4-1	385	255	230	429-1,573	143.0	3.7	16	309-175-10	3,034	275.8	.566	36	9.8	17.4	738-4,607	418.8	6.2	51-36.2	28-12.5	47-20.4	18-14.8	26-14	80-685	48-145	
1992 ⁵	7-3	5-1	2-2	387	191	243	355-1,339	133.9	3.7	18	348-242-8	3,604	360.4	.699	33	10.4	14.9	628-4,949	494.9	7.9	27-36.8	23-10.8	34-21.0	12-4.7	21-9	66-575	59-117	
1993 ⁵	8-2	5-1	3-1	300	196	209	341-1,052	105.2	3.1	14	387-213-17	2,974	297.4	.550	21	7.7	14.0	728-4,026	402.6	5.5	46-33.9	29-7.4	36-20.5	15-10.7	26-16	96-850	47-140	5-15
1994 ⁶	8-2	5-1	3-1	370	226	223	378-1,787	178.7	4.7	25	330-203-12	2,756	275.6	.615	20	8.4	13.6	708-4,543	454.3	6.4	36-37.4	23-6.0	36-23.8	15-12.1	29-19	116-1,076	49-131	10-17
1995 ⁷	7-4	5-1	2-3	354	228	249	431-2,169	197.2	5.0	26	395-200-15	3,023	274.8	.506	22	7.7	15.1	826-5,192	472.0	6.3	48-37.6	36-6.4	41-18.6	13-12.2	39-20	103-928	69-158	11-24
1996	3-8	3-3	0-5	196	359	185	378-935	85.0	2.5	9	359-191-18	2,279	207.2	.532	18	6.3	11.9	740-3,151	286.5	4.3	80-36.5	25-5.8	60-18.0	13-18.1	29-12	87-807	42-163	9-20
1997	4-7	3-2	1-5	212	294	198	386-1,643	149.4	4.3	13	379-184-13	1,995	181.4	.485	10	5.3	10.8	765-3,638	330.7	4.8	70-38.3	25-8.5	44-24.2	14-11.3	40-19	113-948	54-167	9-16
1998	5-6	3-2	2-4	347	353	256	397-1,752	159.3	4.5	16	411-235-11	3,359	305.4	.572	30	8.2	14.3	798-5,111	464.6	6.4	53-42.7	13-3.3	56-18.4	9-5.3	23-12	90-777	68-156	5-12
1999	8-3	5-0	3-3	399	344	264	413-1,789	162.6	4.3	18	383-228-3	3,274	297.6	.595	30	8.5	14.4	796-5,063	460.3	6.4	38-39.3	14-11.1	48-24.3	6-17.7	11-5	94-857	76-155	6-19
2000 ⁸	8-3	4-2	4-1	392	276	226	425-2,041	185.5	4.8	30	309-183-11	2,726	247.8	.592	17	8.8	14.9	734-4,767	433.4	6.5	45-41.8	25-4.1	52-19.5	12-19.5	15-9	83-775	65-152	10-15

YEARLY OPPONENT TEAM STATISTICS

Year	W-L	Home	Away	PSU	Opp	FD	Rushing	RPG	APC	TD	PA-PC-INT	Yards	PPG	Pct.	TD	YPA	YPC	Total	Offense	YPG	APP	Punting	Punt	Ret.	KO	Ret.	Int.	Ret.	F-FL	Penalties	3rd D.	4th D.
1957	2-6			88	171		412-1,829	228.6	4.4	18	135-59-13	835	104.4	.437	8	6.2	14.2	547-2,664	333.0	4.9	28-31.1				31	29-18						
1958	4-5	3-2	1-3	134	186		424-1,601	177.9	3.8	18	148-55-15	716	79.6	.371	6	4.8	13.0	572-2,317	257.4	4.1	32-32.6				17	28-16						
1959	1-8	0-5	1-3	37	206	99	382-1,340	148.9	3.5	16	126-52-16	863	95.9	.413	13	6.8	16.6	508-2,203	244.8	4.3	43-33.9				22	14-6	NA-417					
1960	2-4-2	2-0-2	0-4	106	170	95	348-1,264	158.0	3.6		105-47-8	768	96.0	.448	10	7.3	16.3	453-2,032	254.0	4.5	36-33.1				9	24-17	NA-444					
1961	3-5	2-2	1-3	141	221	115	NA-1,891	236.4			134-54-17	843	105.4	.348	11	6.3	15.6	NA-2,734	341.8			29-34.0			10	NA-14	NA-330					
1962	4-4	3-1	1-3	120	189	116	355-1,590	198.8	4.5	21	157-77-10	1,070	133.8	.497	8	6.4	13.9	512-2,660	332.5	5.2	28-30.0				12	22-9	NA-575					
1963	6-2	3-1	3-1	206	105	103	314-876	109.5	2.8	15	215-103-16	1,131	141.4	.479	5	5.3	11.0	519-2,007	250.9	3.5	42-30.0				7	14-10	NA-481					
1964	4-4-1	3-2	1-2-1	155	151	129	426-1,319	146.5	3.1	12	195-87-24	1,368	152.0	.446	11	7.0	15.7	621-2,687	298.5	4.3	47-29.6				21	14-10	NA-581					
1965	3-6	2-2	1-4	79	197	112	402-1,315	146.1	3.3	18	178-73-10	1,232	136.9	.410	11	6.9	16.9	580-2,547	283.0	4.4	53-33.9	25-15.5	17-14.3		16	20-8	NA-593					
1966	4-6	2-3	2-3	179	201	160	485-1,554	155.4	3.2		260-117-20	1,709	170.9	.450		6.6	14.5	745-3,254	325.4	4.4	62-33.9	37-10.2	31-16.2		19	31-18	73-759					
1967	4-6	3-3	1-3	208	251	165	453-1,630	163.0	3.6		293-107-19	1,402	140.2	.365		4.8	13.1	692-3,032	303.2	4.4	53-37.3	53-37.3	33-13.8		27-16.4	25-17	65-635					
1968	4-6	2-3	2-3	186	302	178	582-2,144	214.4	3.7	27	261-115-16	1,637	163.7	.441	15	6.3	14.2	812-3,769	376.9	4.6	65-36.8	25-8.3	38-16.1		25-11.0	33-22	82-844					
1969	6-4	3-2	3-2	293	220	166	509-2,033	203.3	4.0	20	236-100-21	1,200	120.0	.424	8	5.1	12.0	745-3,233	323.3	4.3	82-36.0	30-10.4	49-14.8		18-10.2	25-9	69-745					
1970	6-4	4-0	2-4	276	191	159	498-1,575	157.5	3.2	14	259-107-22	1,354	135.4	.413	11	5.2	12.6	757-2,929	292.9	3.9	72-38.5	35-12.9	45-19.2		26-11.7	32-24	79-877					
1971	4-5	3-2	1-3	142	216	131	469-1,548	172.0	3.3		224-88-17	1,201	133.4	.393		5.4	13.6	697-2,749	305.4	3.9	53-36.0	18-4.4	25-20.2		28-10.2	NA-24	NA-789					
1972	3-8	1-6	2-2	125	303	185	478-1,769	160.8	3.7		244-126-17	2,064	187.6	.516		8.5	16.4	722-3,833	348.4	5.3	49-34.4	17-1.9	31-15.8		17-9.2	36-21	89-906					
1973	1-10	1-5	0-5	89	327	192	582-2,646	240.5	4.5		188-83-14	1,310	119.1	.441		6.9	15.8	770-3,956	359.6	5.1	55-35.0	25-3.5	15-21.7		21-4.4	49-19	94-936					
1974	5-6	3-2	2-4	272	227	196	554-2,070	188.2	3.7	17	271-111-25	1,412	128.4	.410	12	5.2	12.7	824-3,482	316.5	4.2	64-35.3	16-2.8	46-19.0		37-9.9	41-22	82-899					
1975	8-3	5-0	3-3	366	196	205	492-1,857	168.8	3.8	12	345-147-35	2,137	194.3	.426	12	6.2	14.5	837-3,994	363.0	4.8	71-34.8	8-4.7	49-19.7		27-8.6	33-10	79-926					
1976	8-3	6-0	2-3	457	224	180	594-2,035	185.0	3.4	16	223-98-16	1,258	114.4	.438	9	5.6	12.8	817-3,293	299.4	4.0	74-36.4	10-4.3	73-14.8		31-16.6	46-32	121-1,254					
1977	7-4	5-1	2-3	416	222	188	575-2,219	201.7	3.9	21	273-113-21	1,386	126.0	.414	6	5.1	12.3	848-3,605	327.7	4.3	70-33.9	9-9.2	60-17.5		36-13.1	37-20	91-1,029					
1978	5-6	5-0	0-6	337	337	214	592-2,375	215.9	4.0	24	261-135-14	2,106	191.5	.517	16	8.1	15.6	853-4,481	407.4	5.3	56-39.2	19-7.7	46-21.2		28-14.5	26-13	96-988					
1979	6-5	3-3	3-2	377	281	214	457-1,633	148.5	3.6	16	366-183-17	2,580	234.5	.500	19	7.0	14.1	823-4,213	383.0	5.1	64-36.7	17-5.6	53-20.2		20-12.3	37-22	81-812					
1980	8-3	7-0	1-3	541	209	196	496-1,644	149.5	3.3	16	337-163-17	2,011	182.8	.484	11	6.0	12.3	833-3,655	332.3	4.4	75-37.1	10-4.2	61-16.3		18-11.4	52-25	64-655					
1981	2-9	2-4	0-5	152	320	198	478-1,913	173.9	4.0	23	275-144-7	2,158	196.2	.524	16	7.8	15.0	770-4,071	370.1	5.3	65-38.2	22-11.2	28-20.7		13-8.7	40-23	108-1,071					
1982	2-9	2-3	0-6	138	319	203	445-1,575	143.2	3.5	20	361-191-16	2,509	228.1	.520	17	6.9	13.1	812-4,084	371.3	5.0	59-37.7	29-10.0	31-13.8		29-13.5	39-19	88-793					
1983	3-7	3-3	0-4	175	327	206	473-1,490	149.0	3.2	12	302-160-14	2,089	208.9	.530	18	6.9	13.1	775-3,579	357.9	4.7	65-35.8	29-6.3	29-20.6		18-14.1	24-14	78-761					
1984	8-3	5-1	3-2	253	189	187	463-1,348	122.5	2.9	8	328-167-22	1,989	180.8	.509	14	6.1	11.9	791-3,337	303.4	4.2	74-39.3	26-5.0	35-20.5		22-12.5	29-13	84-741					
1985	4-5-1	3-3	1-2-1	261	287	241	452-1,723	172.3	3.8	21	393-219-18	2,526	252.6	.557	12	6.4	11.5	845-4,249	424.9	5.0	64-36.2	51-6.3	39-15.3		20-11.9	33-12	92-879					
1986	6-5	5-1	1-4	288	297	202	453-2,086	187.7	4.2	25	317-154-17	1,993	181.1	.486	12	6.3	12.9	770-4,079	370.8	5.3	51-39.3	25-7.1	56-19.1		18-7.8	29-11	76-590	53-163				
1987 ¹	9-1-1	5-1	4-0-1	349	107	173	377-916	83.3	2.4	3	390-190-26	2,061	187.4	.487	9	5.3	10.8	767-2,977	270.6	3.9	76-35.9	28-4.9	57-18.6		12-11.3	31-14	96-886	57-171				
1988 ²	8-2-1	5-1	3-1-1	364	173	191	396-1,391	126.5	3.5	12	342-168-17	1,887	171.5	.491	9	5.5	11.2	738-3,278	298.0	4.4	66-38.1	26-6.1	63-17.2		10-9.3	30-14	83-728					
1989 ³	8-3	6-0	2-3	325	227	197	439-1,617	147.0	3.7	19	309-162-11	2,128	193.5	.524	12	6.9	13.1	748-3,808	346.2	5.1	66-37.9	26-6.7	53-18.2		17-5.8	24-12	86-764	45-143				
1990	6-5	4-3	2-2	305	227	207	427-1,699	154.5	4.0	14	338-171-12	2,114	192.2	.506	12	6.3	12.4	765-3,813	346.6	5.0	53-38.4	18-10.1	49-19.5		17-7.7	28-12	70-705	55-158				
1991 ⁴	9-2	5-1	4-1	385	255	204	485-2,059	187.2	4.2	21	306-152-18	2,062	187.5	.497	10	6.7	13.6	791-4,121	374.6	5.2	58-38.1	17-5.1	58-19.2		10-7.5	32-15	99-858	66-165				
1992 ⁵	7-3	5-1	2-2	387	191	194	405-1,782	178.2	4.4	15	291-147-12	1,867	186.7	.505	14	6.4	12.7	770-3,649	364.9	4.7	46-35.1	6-8.0	51-16.7		8-17.0	18-12	54-402	70-152				
1993 ⁵	8-2	5-1	3-1	300	196	161	433-1,336	133.6	3.1	14	254-105-15	1,536	153.6	.413	10	6.0	14.6	687-2,872	287.2	4.2	61-34.5	13-6.2	47-21.1		17-5.3	28-13	81-720	48-142	6-21			
1994 ⁶	8-2	5-1	3-1	370	226	178	415-1,112	112.2	2.7	16	319-157-15	1,837	183.7	.492	15	5.8	11.7	734-2,959	295.9	4.0	60-37.8	23-7.4	49-18.6		12-11.2	35-15	69-606	58-162	13-24			
1995 ⁷	7-4	5-1	2-3	354	228	192	445-1,552	141.1	3.5	11	333-152-13	1,634	148.5	.456	12	4.9	10.8	778-3,186	289.6	4.9	76-34.9	30-5.0	54-17.6		14-24.6	26-13	80-666	49-173	15-24			
1996	3-8	3-3	0-5	196	359	216	479-1,925	175.0	4.0	25	333-176-13	2,357	214.3	.529	18	7.1	13.4	749-4,282	389.3	5.7	59-36.5	35-8.8	34-21.6		18-13.8	21-9	83-840	66-179	10-19			
1997	4-7	3-2	1-5	212	294	205	430-1,514	137.6	3.5	15	319-183-15	2,384	216.7	.574	16	7.5	13.0	751-3,898	354.4	5.2	56-41.8	26-10.2	34-18.1		13-7.5	23-15	73-632	51-154	6-13			
1998	5-6	3-2	2-4	347	353	230	407-1,809	164.5	4.4	21	369-215-9	2,639	239.9	.583	19	7.2	12.3	766-4,448	404.4	5.7	58-38.1	27-9.3	52-22.9		11-14.0	16-8	76-699	63-160	8-12			
1																																

BIG SKY CONFERENCE AWARD WINNERS

1996

1st team

Tom Matijacic, LB
Paul Bradford, DB

Honorable Mention

Sammy Aumavae, DL
Neil Fendall, S
Brian Warner, RB
Terrance Frederick, LB

Academic All-Conference

Oleg Lytchani, DL
Alano Ciliberto, OL
Bryan Pfeifer, DB
Terrance Frederick, DL

1997

Newcomer of the Year

Charles Dunn, RB

1st team

Bobby Singh, OL

2nd team

Charles Dunn, RB
Mike McCarthy, DT
Charles Gilmore, DE
Tom Matijacic, LB
Terrance Frederick, LB
Hassan Proberbs, DB

Honorable Mention

Brian Harris, WR
Josh Simes, DE
Rashad Floyd, CB
Rene Sandoval, OT
Josh McVeigh, FB

Academic All-Conference

Jimmy Blanchard, QB
Chris Cain, DE
Jackie Connors, WR
Randy Lund, K
Kurt Strauss, OL

1998

1st team

Bobby Singh, OL
Charles Dunn, RB
Orshawante Bryant, WR

2nd team

Art Williams, WR
Jim Craft, TE
Josh Simes, DT
Hassan Proberbs, CB

Honorable Mention

John Andreas, OT
Scott Casebeer, OG
Tyson Parsons, QB
Derrick Brame, FB
Charles Gilmore, DE
Tom Matijacic, LB
Jesse Brand, FS
Dan Frantz, P

Academic All-Conference

Jimmy Blanchard, QB
Chris Cain, DE
Bobby Singh, OL

1999

1st team

Charles Dunn, RB
Terry Charles, WR
Rashad Floyd, CB

2nd team

Jimmy Blanchard, QB

Orshawante Bryant, WR
Steve Jakubowski, FB
John Andreas, OT
Saga Tuitele, OG
Tino Retamoza, LB
Dan Frantz, K

Honorable Mention

Scott Casebeer, OG
Ian Falconer, C
Brad Ransom, DT
Jason Stark, DT
Chris Cain, DE
Steve Morse, SS

Academic All-Conference

Jimmy Blanchard, QB
Chris Cain, DL
Steve Jakubowski, FB
Kieshawn Lewis, FB
James Monegan, OL
Juston Wood, QB

2000

1st team

John Andreas, OL
Jimmy Blanchard, QB
Orshawante Bryant, WR
Charles Dunn, RB
Rashad Floyd, CB
Dan Frantz, P/K
Steve Jakubowski, FB
Saga Tuitele, OL

2nd team

Terry Charles, WR
DeAngelo Hunter, DE
Tino Retamoza, LB
Honorable Mention
Chris Cain, DE
Cam Carrillo, TE
Kris Wigger, OL
Darren Collins, DT
Brent Donnerberg, SS

Academic All-Conference

Jimmy Blanchard, QB
Chris Cain, DE
Dan Fenton, LB
Rashad Floyd, CB
Steve Jakubowski, FB
Kieshawn Lewis, FB
Kris Wigger, OL
Juston Wood, QB

2001

Newcomer of the Year

Ryan Fuqua, RB

1st team

Juston Wood, QB
Terry Charles, WR

2nd team

Adam Jones, OT
Devan Kelley, OG;
Albert Tuipulotu, FB
Brad Ransom, DT
Mitchell Fitzhugh, CB

Honorable Mention

Jesse Levin, WR
Antonio Jackson, WR
Riley Hayes, C
Tim Hester, TE
Ryan Fuqua, RB
Mike Cajal-Willis, K
John Langridge, DE



Two of PSU's all-time greats, running back Charles Dunn (left) and quarterback Jimmy Blanchard (left) made regular appearances on the Big Sky Conference honor roll from 1997 to 2000. Dunn was a four-time All-Conference selection, while Blanchard was twice All-Big Sky and Academic All-Big Sky four times. They combined to win BSC Player of the Week honors eight times.

Michael Duncan, CB
Academic All-Conference
Juston Wood, QB

2002

1st team

Devan Kelley, OG
Saleem Muhammad, FB

2nd team

Mike Cajal-Willis, K
Reynard Carrie, CB
Brent Donnerberg, FS
Ryan Fuqua, RB
Hashim Hall, KR
Tim Hester, TE
Stefon Kleinert, DE
Jesse Levin, WR

Honorable Mention

David Goodloe, ROV
Kevin Hastin, LB
Antonio Jackson, WR
Micah Jackson-Sattler, OT
Agatupu Sagapolutele, DT
Justin Tutka, DT
Juston Wood, QB
Anthony Williams, OG

Academic All-Conference

Juston Wood, QB
Joey King, LB
Greg Owens, C
Nick Swanegan, CB

2003

1st team

Joey King, LB

2nd team

Chris Berg, DT

Honorable Mention

Ryan Brown, WR
Ryan Fuqua, RB
Josh Ratliff, DE
Nick Swanegan, CB
Agatupu Sagapolutele, DT

Greg Owens, C
Jay Williams, WR
Academic All-Conference
Jordan Allen, DE
Matthis Gehring, DT
Joey King, LB
Mike Stachowiak, OL
Antjuan Tolbert, CB

2004

1st team

Chris Berg, DT
Chuck Jones, DT
Antonio Narcisse, C
Allen Kennett, FB
Jordan Senn, ST

2nd team

Joey King, LB
Dominic Dixon, CB
Nick Chenault, SS
Shaun Bodiford, WR
Micah Jackson-Sattler, OL
Mike Stachowiak, OL
Peter St. John, OL
Tony Curtis, TE

Honorable Mention

Ryan Fuqua, RB
Joe Rubin, RB
Ryan Brown, WR
Joe Wiser, QB
Brendan Ferrigno, WR
Andrew Dorsey, DE
Tolo Tuitele, LB
Reynard Carrie, CB

Academic All-Conference

Michael Dorsey, FS
Kyle Faulk, WR
Joey King, LB
Kenneth Mackins, WR
Matt Nelson, TE
Jordan Senn, FS
Cole Smith, DT
Sawyer Smith, QB

2005

1st team

Shaun Bodiford, WR
Brennen Carvalho, OL
Dominic Dixon, CB
Allen Kennett, FB
Joey King, LB
Joe Rubin, RB
Scott Weaver, TE

2nd team

Kenneth Mackins, ST
Peter St. John, OL

Honorable Mention

Derek Duff, OL
Brendan Ferrigno, PR
Ryan Friesen, DE
Matthis Gehring, DT
Odell Jackson, CB
Antonio Narcisse, C
George Quijano, LB
Jordan Senn, FS
Steve Shinen, SS
Casey Tyler, DT

Academic All-Conference

Jamal Abdullah, FS
Micheal Dorsey, FS
Kyle Faulk, WR
Brandon Jones, WR
Joey King, LB
Matt Nelson, TE
Jordan Senn, FS
Sawyer Smith, QB
Cole Smith, DE

2006

Defensive Player of the Year

Adam Hayward, LB

1st team

Adam Hayward, LB
Brennen Carvalho, OL
Bobby McClintock, FB
Dominic Dixon, CB
CJ Niusulu, DT

2nd team

Kenneth Mackins, WR
 Peter St. John, OL
 Daren Heerspink, OL
 Matthis Gehring, DT
 Cole Smith, DE
 DJ Robinson, LB
 Kenneth Mackins, ST

Honorable Mention

Tremayne Kirkland, WR
 Brendan Ferrigno, WR
 Derek Duff, C
 Sawyer Smith, QB
 Mu'Ammar Ali, RB
 Eric Azorr, K
 Kenneth Mackins, KR
 Jordan Senn, LB
 Odell Jackson, CB
 Charles Manigo, FS
 Micheal Dorsey, FS

Academic All-Conference

Micheal Dorsey, FS
 Adam Hayward, LB
 Matt Nelson, TE
 Benny Schenk, FS
 Jordan Senn, LB
 Cole Smith, DE
 Sawyer Smith, QB

2007**1st team**

Brennen Carvalho, C
 Tremayne Kirkland, WR

2nd team

Daren Heerspink, OL
 Cole Smith, DE
 Olaniyi Sobomehin, FB

Honorable Mention

Kenneth Mackins, WR
 Jordan Senn, LB
 Micheal Dorsey, FS
 Philip Humphrey, D
 Casey Tyler, DE
 Andy Schantz, LB
 Ryan Pedersen, LB
 KJ McCrae, LB
 Logan Dose, ST

Academic All-Conference

Micheal Dorsey, FS
 Sam Gordon, LB
 Drew Hubel, QB
 Matt Nelson, LB
 Ryan Pedersen, LB
 Rory Richards, LB
 Jordan Senn, LB
 Cole Smith, DE

2008**2nd team**

Andy Schantz, LB
 DeShawn Shead, CB
 Aaron Woods, KR

Honorable Mention

Aaron Woods, WR
 Mario D'Ambrosio, WR
 Moses Punzal, OL
 Bobby McClintock, FB
 Ryan Pedersen, LB
 Erik Pedersen, LB
 KJ McCrae, LB

Academic All-Conference

Jimmy Collins, QB
 Mike Corral, WR
 Jasper Croome, OL

Tygue Howland, QB
 Drew Hubel, QB
 Reggie Jones, CB
 Bobby McClintock, FB
 Erik Pedersen, ILB
 Ryan Pedersen, OLB
 Rory Richards, ILB
 Lloyd Talakai, DT
 Cody Worthen, FS

2009**1st team**

Bobby McClintock, FB
 Zach Brown, K

2nd team

Ryan Pedersen, OLB

Honorable Mention

Matt Leunen, OL
 Tyler Staley, C
 Moses Punzal, OL
 Aaron Woods, KR
 Erik Pedersen, ILB
 Ryan Rau, ILB
 DeShawn Shead, CB
 Cody Worthen, FS
 Nick Kalpin, ST

Academic All-Conference

Keitrell Anderson, WR
 Dominic David, FS
 Drew Hubel, QB
 Siasau Matagiese, DL
 Bobby McClintock, FB
 Evans Okotcha, RB
 Ryan Pedersen, OLB
 Rory Richards, TE
 Joel Sisler, OLB

2010**1st team**

Cory McCaffrey, RB
 Julius Thomas, TE

2nd team

DeShawn Shead, CB

Honorable Mention

Connor Kavanaugh, QB
 Adam Kleffner, C
 Dustin Waldron, OT
 Kyle Ritt, OT
 Zach Brown, K
 Carl Sommer, DE
 Julius Moore, DT
 Thomas Duynand, P

Academic All-Conference

Mitch Gaulke, OL
 Nick Green, FS
 Willie Griffin, RB
 Cameron Hein, CB
 Tygue Howland, QB
 Adam Kleffner, OL
 DeShawn Shead, CB
 Nathan Snow, SS
 Kevin Takeno, LB

2011**1st team**

Cory McCaffrey, RB
 Zach Brown, K
 Nevin Lewis, ST
 DeShawn Shead, CB

2nd team

Dustin Waldron, OL
 Myles Wade, DT
 Ian Sluss, LB

Honorable Mention

Troy Mayninen

**2006 Big Sky Conference Defensive Player of the Year Adam Hayward**

Steve Brenner

**2011 All-Big Sky Conference and Academic All-Big Sky Conference Safety DeShawn Shead**

Connor Kavanaugh, QB
 Mitch Gaulke, C
 Kyle Ritt, OL
 Justin Monahan, WR
 Ryan Rau, LB
 DeShawn Shead, SS
 Jack Forbes, DE
 Joel Sisler, LB
 Thomas Duynand, P
Academic All-Conference
 Myles Wade, DT

Antwun Baker, WR
 Drew Hubel, QB
 Mitch Gaulke, C
 Justin Engstrom, QB
 Nick Green, SS
 Ronnie Simmons, WR
 Adam Kleffner, OL
 DeShawn Shead, SS

2012**2nd team**

Marquis Jackson, DE

Honorable Mention

Mitch Gaulke, C
 Kyle Ritt, OL
 Mitchell Van Dyk, OL
 Cornelius Edison, OL
 DJ Adams, RB
 Justin Monahan, WR
 Joel Sisler, LB
 Zach Brown, K
 Dereck Jester, DT

Jaycob Shoemaker, LB
Khalil Bass, LB
Nevin Lewis, ST
Mike Williams, S

Academic All-Conference
Nick Alexander, DE
Brandon Brody-Heim, LB
Kameron Canaday, LS
Mitch Gaulke, C

Nick Green, WR
Marquis Jackson, DE
Gage Loftin, TE
Jacob Nall, DE
Nathan Snow, S
Alex Toureen, WR

BIG SKY CONFERENCE PLAYER OF THE WEEK HONORS

1996

Matt O'Connor, Nov. 2 (offense)

1997

Charles Dunn, Oct. 4 (offense)
Mike McCarthy, Oct. 11 (defense)
Orshawante Bryant, Oct. 11 (special teams)
Charles Gilmore, Oct. 25 (defense)

1998

Tom Matijacic, Oct. 3 (defense)
Art Williams, Oct. 10 (offense)
Dan Frantz, Oct. 17 (special teams)
Hassan Probherbs, Oct. 24 (defense)
Tyson Parsons, Oct. 31 (offense)

1999

Orshawante Bryant, Sept. 20 (special teams)
Jimmy Blanchard, Oct. 4 (co-offense)
Terry Charles, Oct. 4 (co-offense)
Dan Frantz, Oct. 4 (special teams)
Tino Retamoza, Oct. 18 (defense)

2000

Jimmy Blanchard, Sept. 4 (offense)
Steve Morse, Sept. 11 (defense)
Charles Dunn, Sept. 18 (offense)
Rashad Floyd, Oct. 2 (defense)
Charles Dunn, Oct. 2 (offense)
Charles Dunn, Oct. 9 (offense)
Jimmy Blanchard, Oct. 16 (offense)
Charles Dunn, Nov. 18 (offense)
Tino Retamoza, Nov. 18 (defense)

2001

Mike Cajal-Willis, Sept. 3 (special teams)
Juston Wood, Oct. 1 (offense)
Mike Cajal-Willis, Oct. 1 (special teams)
Nick Chenault, Nov. 5 (defense)
Ryan Fuqua, Nov. 12 (offense)
Ryan Fuqua, Nov. 19 (offense)
Terry Charles, Nov. 26 (offense)

2002

Tolo Tuitele, Sept. 16 (defense)
Marcus Green, Oct. 5 (defense)
Antonio Jackson, Oct. 5 (special teams)
Ryan Fuqua, Oct. 12 (offense)
Mike Cajal-Willis, Nov. 2 (special teams)

2003

Joey King, Sept. 4 (defense)
Joe Wiser, Sept. 13 (offense)
Jamal Abdullah, Sept. 13 (defense)
Josh Ratliff, Oct. 18 (defense)



Drew Hubel earned Big Sky Player of the Week and National Player of the Week honors after a 9-touchdown game as a freshman and a 623-yard passing game as a sophomore.

Troy Wernyren

2004

Andrew Dorsey, Sept. 2 (defense)
Chuck Jones, Oct. 9 (defense)
Joe Wiser, Oct. 31 (offense)
Chuck Jones, Nov. 20 (defense)

2005

Odell Jackson, Sept. 10 (defense)
Dominic Dixon, Sept. 17 (defense)
Shaun Bodiford, Sept. 17 (special teams)
Joe Rubin, Sept. 24 (offense)
Eric Azorr, Oct. 15 (special teams)
Ryan Friesen, Oct. 22 (defense)
Joey King, Nov. 12 (defense)
Joe Rubin, Nov. 12 (offense)

2006

Adam Hayward, Sept. 4 (defense)
Sawyer Smith, Sept. 11 (offense)
Sawyer Smith, Oct. 16 (offense)
Odell Jackson, Oct. 16 (defense)
DJ Robinson, Oct. 23 (defense)
Sawyer Smith, Nov. 6 (offense)
Adam Hayward, Nov. 13 (defense)

2007

Brian White, Sept. 17 (offense)
Jordan Senn, Sept. 17 (defense)
Brian White, Oct. 1 (offense)
Drew Hubel, Oct. 29 (offense)

2008

Bobby McClintock, Aug. 30 (offense)
Drew Hubel, Oct. 4 (offense)
Danny Urrego, Oct. 25 (special teams)
Drew Hubel, Nov. 22 (offense)

2009

Zach Brown, Sept. 12 (special teams)
Aaron Woods, Sept. 26 (special teams)
Zach Brown, Oct. 10 (special teams)

2010

Zach Brown, Sept. 4 (special teams)
Zach Brown, Sept. 11 (special teams)
Manoa Latu, Oct. 2 (defense)

2011

Nevin Lewis, Sept. 3 (special teams)
Cory McCaffrey, Sept. 17 (offense)
Myles Wade, Sept. 17 (special teams)
Connor Kavanaugh, Oct. 1 (offense)
Joel Sisler, Oct. 29 (defense)
Zach Brown, Oct. 29 (special teams)
DeShawn Shead, Nov. 5 (defense)
Zach Brown, Nov. 12 (special teams)

2012

Kieran McDonagh, Oct. 6 (offense)
Ian Sluss, Oct. 27 (defense)

PORTLAND STATE AS BIG SKY CONFERENCE STATISTICAL LEADERS

TEAM LEADERS

1998

Total Offense _____ 464.6
3rd Down Conversion Pct. _____ .436
First Downs _____ 23.3

1999

Punt Return Average _____ 11.1
3rd-Down Conversion Pct. _____ .490
Field Goal Percentage _____ .737
Average Time of Possession _____ 31:02

2000

Scoring Offense _____ 35.6
Pass Efficiency _____ 144.4 rating
Fewest Sacks Allowed _____ 16
3rd-Down Conversion Pct. _____ .447

2001

Pass Efficiency _____ 150.1 rating

2002

Kickoff Return Average _____ 25.2

2003

Fewest Sacks Allowed _____ 23

2004

Rushing Offense _____ 204.4

Fewest Sacks Allowed _____ 10
Red Zone Offense _____ 34/39 (31 TD, 3 FG)
Scoring Defense _____ 20.3
Rushing Defense _____ 111.6
Pass Efficiency Defense _____ 102.6 rating
Total Defense _____ 346.3

2005

Rushing Offense _____ 195.3
Punt Return Average _____ 12.7
4th-Down Conversion Pct. _____ .588
Fewest Sacks Allowed _____ 10

2006

Turnover Margin _____ +9
Pass Efficiency Defense _____ 99.7
Sacks _____ 30
4th-Down Defense _____ 6-23, 26.1%
Red Zone Defense _____ 26-40, 65%

2007

Passing Offense _____ 360.9 (led nation)
First Downs _____ 261
Opponent Penalties _____ 85.3

2008

Passing Offense _____ 372.2 (led nation)
Opponent Penalties _____ 88.9

2010

Rushing Offense _____ 203.3
Time of Possession _____ 33:42

2011

Rushing Offense _____ 247.8
Time of Possession _____ 33:04
Fewest Opponent First Downs _____ 17.2
Opponent Third-Down Conversions _____ 31.3%

2012

Tackles for Loss _____ 7.8
Fewest Sacks Allowed _____ 7

INDIVIDUAL LEADERS

1998

Orshawante Bryant Receiving Yards _____ 99.3 pg
Jimmy Blanchard Pass Efficiency _____ 167.58 rating

1999

Terry Charles Receiving Yards _____ 106.5 pg
Rashad Floyd Punt Returns _____ 9.9 pr
Dan Frantz Field Goals _____ 14

2000

Charles Dunn Rushing _____ 162.9 pg
All-Purpose Yards _____ 168.1 pg
Scoring _____ 11.5 ppg
Jimmy Blanchard Pass Efficiency _____ 144.7 rating
Orshawante Bryant Receiving Yards _____ 98.3 pg

2001

Juston Wood Passing Yards _____ 290.9 pg
Total Offense _____ 291.9 pg
Pass Efficiency _____ 151.0 rating
Terry Charles Receptions _____ 6.45 pg
Receiving Yards _____ 99.6 pg
Ryan Fuqua All-Purpose Yards _____ 181.2 pg

2002

Ryan Fuqua Rushing Yards _____ 116.6 pg
Hashim Hall Kickoff Returns _____ 25.9 pr

2004

Ryan Fuqua Rushing Yards _____ 102.1 pg
Andrew Dorsey Fumble Recoveries _____ 5

2005

Joe Rubin Rushing Yards _____ 154.7 pg
Scoring _____ 9.3 ppg
All-Purpose Yards _____ 161.9 pg
Brendan Ferrigno Punt Return Average _____ 15.2 pr

2006

Adam Hayward Fumbles Forced _____ 3

2007

Tremayne Kirkland Receptions _____ 8.40 pg
Danny Urrego Field Goal Pct. _____ .889 (8/9)

2008

Aaron Woods All-Purpose Yards _____ 178.9
Kick Return Average _____ 25.9
Deshawn Shead Interceptions _____ 6

2011

DeShawn Shead Kick Return Average _____ 26.1
Forced Fumbles _____ 3
Zach Brown Field Goals _____ 24
Field Goal Pct. _____ .889

2012

Ian Sluss Interceptions _____ 4
Fumble Recoveries _____ 4



Tremayne Kirkland led the Big Sky Conference in receptions in 2007 with 84 - the second-most for a season in PSU history.

NATIONAL HONORS

Honors and awards given by national outlets while at the NCAA I FCS level of competition

1979

AFCA All-American

Kurt Ivanoff, OT
Stuart Gaussoin, WR

1980

AFCA All-American

Neil Lomax, QB

1998

AFCA All-American

Bobby Singh, OL

1999

Associated Press All-American

Terry Charles, WR, 3rd team

GTE/CoSIDA Academic All-District

Chris Cain, DE, 1st team

GTE/CoSIDA Academic All-American

Chris Cain, DE, 2nd team

ESPN/USA Today National Player of the Week

Jimmy Blanchard, Oct. 4 (co-offense)

Terry Charles, Oct. 4 (co-offense)

Sports Network National Player of the Week

Terry Charles, Oct. 4 (offense)

Walter Payton Player of the Year Award

Jimmy Blanchard, fifth in the balloting

Eddie Robinson Coach of the Year Award

Tim Walsh, finalist, fifth in the balloting

2000

AFCA All-American

Charles Dunn, RB, 1st team

Associated Press All-American

Charles Dunn, RB, 1st team

Rashad Floyd, CB, 2nd team

Dan Frantz, P, 3rd team

The Sports Network All-American

Charles Dunn, RB, 2nd team

Rashad Floyd, CB, 3rd team

Dan Frantz, P, 3rd team

Verizon Academic All-District 8

Chris Cain, DE, 1st team

Verizon Academic All-American

Chris Cain, DE, 1st team

Hula Bowl Participant

Charles Dunn, RB

ESPN/USA Today National Player of the Week

Steve Morse, Sept. 11 (defense)

Charles Dunn, Oct. 9 (offense)

Charles Dunn, Oct. 16 (offense)

Sports Network National Player of the Week

Rashad Floyd, Oct. 2 (defense)

Charles Dunn, Oct. 9 (offense)

Teamlink/CFAA National Player of the Week

Charles Dunn, Oct. 2 (offense)

Charles Dunn, Oct. 9 (offense)

Jimmy Blanchard, Oct. 16 (offense)

Charles Dunn, Nov. 18 (offense)

Walter Payton Player of the Year Award

Charles Dunn, fourth in the balloting

Jimmy Blanchard, twelfth in the balloting

2001

AFCA All-American

Terry Charles, WR, 1st team

Associated Press All-American

Terry Charles, WR, 3rd team



Troy Wayman

2007 consensus 1st team All-American and Rimington Award winner Brennen Carvalho.

Ryan Fuqua, RB, 3rd team

NCAA 1-AA Athletics Directors Association

Academic All-Star

Juston Wood, QB

Rotary Gridiron Classic Participant

Terry Charles, WR

Paradise Bowl Participant

Brad Ransom, DT

ESPN/USA Today National Player of the Week

Ryan Fuqua, Nov. 12 (offense)

Sports Network National Player of the Week

Mike Cajal-Willis, Sept. 3 (special teams)

Juston Wood, Oct. 1 (offense)

Ryan Fuqua, Nov. 12 (offense)

2002

NCAA 1-AA Athletics Directors Association

Academic All-Star

Juston Wood, QB

East-West Shrine Game Participant

Juston Wood, QB

ESPN/USA Today National Player of the Week

Ryan Fuqua, Sept. 16 (offense)

Ryan Fuqua, Oct. 12 (offense)

2003

NCAA 1-AA Athletics Directors Association

Academic All-Star

Joey King, LB

CoSIDA Academic All-District 8

Joey King, LB, 1st team

ESPN/USA Today National Player of the Week

Joey King, Sept. 4 (defense)

Jamal Abdullah, Sept. 13 (defense)

Joe Wiser, Sept. 13 (offense)

2004

NCAA 1-AA Athletics Directors Association

Academic All-Star

Joey King, LB

CoSIDA Academic All-District 8

Joey King, LB, 1st team

Mike Stachowiak, OL, 2nd team

CoSIDA Academic All-American

Joey King, LB, 2nd team

Rotary Gridiron Classic Participant

Tony Curtis, TE

Hula Bowl Participant

Tony Curtis, TE

Las Vegas All-American Classic participant

Ryan Fuqua, RB

2005

Associated Press All-American

Joe Rubin, RB, 1st team

The Sports Network All-American

Joe Rubin, RB, 1st team

Walter Camp All-American

Joe Rubin, RB, 1st team

Walter Payton Player of the Year Award

Joe Rubin, eighth in the balloting

Sports Network National Player of the Week

Joe Rubin, Sept. 24 (offense)

NCAA 1-AA Athletics Directors Association

Academic All-Star

Joey King, LB

CoSIDA Academic All-American

Joey King, LB, 1st team

CoSIDA Academic All-District 8

Joey King, LB, 1st team

Jordan Senn, FS, 1st team

Cole Smith, DE, 1st team

Las Vegas All-American Classic participant

Joe Rubin, RB

2006

Associated Press All-American

Brennen Carvalho, OL, 1st team

Adam Hayward, LB, 1st team

Sports Network All-American

Adam Hayward, LB, 1st team

Brennen Carvalho, OL, 2nd team

Walter Camp All-American

Brennen Carvalho, OL, 1st team

College Sporting News All-American

Adam Hayward, LB

Brennen Carvalho, OL
Dominic Dixon, CB

Don Hansen's Football Gazette All-American
Brennen Carvalho, OL, 2nd team
Adam Hayward, LB, 3rd team
Micheal Dorsey, FS, 3rd team

Buck Buchanan Defensive Player of the Year
Adam Hayward, fourth in the balloting

Sports Network National Player of the Week
Adam Hayward, Sept. 4 (defense)
Adam Hayward, Nov. 13 (defense)

NCAA 1-AA Athletics Directors Association Academic All-Star
Jordan Senn, LB

CoSIDA Academic All-American
Jordan Senn, LB, 2nd team

CoSIDA Academic All-District 8
Jordan Senn, LB, 1st team
Cole Smith, DE, 1st team

2007

Associated Press All-American

Brennen Carvalho, C, 1st team
Tremayne Kirkland, WR, 3rd team

Sports Network All-American

Brennen Carvalho, C, 1st team
Tremayne Kirkland, WR, 2nd team
Jordan Senn, LB, honorable mention
Olaniyi Sobomehin, FB, honorable mention

Walter Camp All-American

Brennen Carvalho, C, 1st team

College Sporting News All-American

Brennen Carvalho, C

Rimington Trophy (top center at NCAA FCS level)

Brennen Carvalho, C

Sports Network National Player of the Week

Drew Hubel, Oct. 29 (offense)

NCAA 1 FCS Athletics Directors Association Academic All-Star

Jordan Senn, LB

CoSIDA Academic All-American

Jordan Senn, LB, 2nd team

CoSIDA Academic All-District 8

Jordan Senn, LB, 1st team

Micheal Dorsey, FS, 1st team

Cole Smith, DE, 2nd team

Hula Bowl Participant

Brennen Carvalho, C

East Coast Bowl Participant

Daren Heerspink, OT

2008

Sports Network National Player of the Week

Drew Hubel, Oct. 4 (offense)

Associated Press All-American

Andy Schantz, ILB, 3rd team

Sports Network All-American

Andy Schantz, ILB, 2nd team

College Sporting News Fabulous 50

Andy Schantz, ILB

Buck Buchanan Defensive Player of the Year

Andy Schantz, ILB, 10th in the balloting

Texas vs. The Nation All-Star Challenge

Andy Schantz, ILB

2009

Sports Network National Player of the Week

Aaron Woods, Sept. 26 (special teams)

2010

East-West Shrine Game Participant

Julius Thomas, TE

NFL Combine Invitee

Julius Thomas, TE

2011

AFCA All-American

Zach Brown, K, 1st team

Associated Press All-American

Zach Brown, K, 1st team

Sports Network All-American

Zach Brown, K, 1st team

Walter Camp All-American

Zach Brown, K, 1st team

College Sporting News Fabulous 50

Zach Brown, K

Fred Mitchell Award

(Kicking Excellence/Community Service)

Zach Brown, finalist

Eddie Robinson Coach of the Year Award

Nigel Burton, finalist, 14th in the balloting

Sports Network National Player of the Week

Connor Kavanaugh, QB, Oct. 1 (offense)

Players All-Star Classic

Dustin Waldron, OL

2012

Sports Network All-American

Ian Sluss, LB 2nd team

Associated Press All-American

Ian Sluss, LB, 3rd team

College Football Performance Awards

Ian Sluss, LB, Linebacker of the Year

College Sports Madnass All-American

Ian Sluss, LB

Jerry Rice Freshman of the Year Award

Kieran McDonagh, QB, finalist (8th in balloting)

NCAA 1 FCS Athletics Directors Association Academic All-Star

Mitch Gaulke, C

Sports Network National Player of the Week

Ian Sluss, LB, Oct. 27 (defense)

Sports Network National Freshman of the Week

Kieran McDonagh, QB, Oct. 6 (offense)

(Note: PSU played at the 1-AA level from 1978 to 1980, from 1981 to 1995 was NCAA II, then rejoined 1-AA (FCS) and the Big Sky Conference in 1996. All NCAA II honors listed on page 144.)

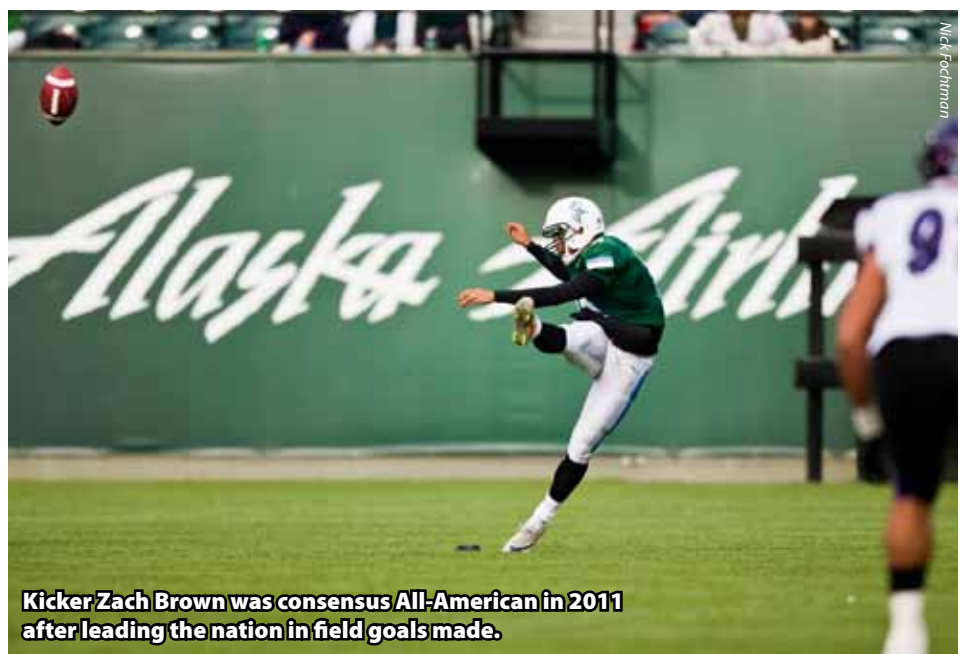

Kicker Zach Brown was consensus All-American in 2011 after leading the nation in field goals made.

SPECIAL HONORS

ACADEMIC ALL-AMERICANS

as selected by the College Sports

Information Directors of America (CoSIDA)

1972	Bill Dials
1977	John Urness
1978	John Urness
1999	Chris Cain, 2nd team
2000	Chris Cain, 1st team
2004	Joey King, 2nd team
2005	Joey King, 1st team
2006	Jordan Senn, 2nd team
2007	Jordan Senn, 2nd team

THE CHARLES WITHERS MEMORIAL AWARD

The Chuck Withers Award is intended to honor those who have made a significant contribution to the Portland State University football program. The award was created in memory of Chuck Withers by teammates Bob Gill and Gary Hamblet. Withers was an inspirational leader and captain of the Vikings' 1957 football team.

1975	Joseph Blumel, Mouse Davis
1976	Earle A. Chiles, June Jones
1977	Al Giusti, E. Dean Anderson
1978	Joe Fulop, John Urness
1979	Larry Sellers
1980	Al Giusti, Neil Lomax
1981	Tom Oberg
1982	Lee Ragsdale
1983	John Hinds, Jr.
1984	Charles Carlbom, Don Read
1985	Roy Love
1986	Cap Hedges
1987	Norm Daniels
1988	Pokey Allen, Chris Crawford
1989	Roger Edgington, Jerry Nudelman
1990	Ron Schiff
1991	Bubby Cronin, Terry Newsom
1992	Jack and Deane Garrison, John Charles, Peter W. Stott
1993	Dr. Mark Colville
1994	Randy Nordlof
1995	Sue Remy
1996	Jerry Nudelman
1997	Ralph Davis, Tom DeSylvia, Jerry Lyons
1998	Tony Leineweber
1999	Dick Fink
2000	Bryan Smith
2001	Bob and Rick Curl
2002	Frank Brandt
2003	Kip Miles
2004	Bob and Jane Morrow
2005	Gary and Colleen Jondahl
2006	Mick and Darlene Brady
2007	Rick McReynolds, Mike Lund
2008	None
2009	Dennis Ferguson
2010	Bill Holmes
2011	John Stewart
2012	The Bruun Family



**Two-time Academic All-American
Joey King**



**Two-time Academic All-American
Jordan Senn**

YEAR-BY-YEAR VIKING TEAM CAPTAINS

1947	John Newell	1988	Chris Crawford, Kevin Wolfolk, Dave Swanson
1948	Jim Sandvig	1989	Greg Evers, Burnell Harvin
1949	Bob Warner	1990	Game-by-Game
1950	Gene Rider	1991	Alan Boschma, James Fuller
1951	Cliff York	1992	Paul Still, Oscar Hicks
1952	Chuck Becker	1993	Bill Matos, Rick Cruz
1953	Dale Stewart	1994	Matt James, John Gentry, Ted Leach
1954	Gordon Bigler	1995	Kelly Johnson, Neil Fendall, Kyle Allen, Alano Ciliberto
1955	Jack Knudsen	1996	Alano Ciliberto, Brian Warner, Neil Fendall, Sammy Aumuvae
1956	Game-By-Game	1997	Brett McDonald, Bobby Singh, Rene Sandoval Tom Matijacic, Terrance Frederick,
1957	Chuck Withers, Bill Turner	1998	Bobby Singh, Brian Harris, Tom Matijacic, Josh Simes, Donnie Edwards, Charles Gilmore
1958	Herm Winterholler	1999	John Andreas, Jimmy Blanchard, Kris Wigger, Orshawante Bryant, Rashad Floyd, Jason Stark
1959	Sam Roberts	2000	John Andreas, Jimmy Blanchard, Monty Button, Orshawante Bryant, Rashad Floyd,
1960	Mickey Gray		Saga Tuitele, Kris Wigger
1961	Bob Grant, Bob Williams	2001	Deshawn Butler, Ryan Wells, Juston Wood, Brad Ransom, Terry Charles, Ron Granderson
1962	Bill White, Gery Weber	2002	Juston Wood, Marcus Green, Brent Donnerberg
1963	Bill White, Gery Weber	2003	Amad Robinson, Jay Williams, Josh Ratliff, Joe Wiser, Tolo Tuitele
1964	Ron Simonson, Dick Marlow	2004	Joe Wiser, Tolo Tuitele, Nick Chenault
1965	Larry Adamson, Roy Malensky	2005	Jamal Abdullah, Shaun Bodiford, Allen Kennett, Antonio Narcisse, Joe Rubin, Jordan Senn, Joey King
1966	Larry Adamson, Roy Malensky	2006	Sawyer Smith, Jordan Senn
1967	Tom Oberg, Val Thompson	2007	Jordan Senn, Brennen Carvalho
1968	Ed Gorman, Tom Calkins	2008	Andy Schantz, Drew Hubel
1969	Phil Oliver, Randy Nelson	2009	
1970	Tim Von Dulm, Phil Oliver	2010	Drew Hubel, Travis Beckley, Ryan Rau, Connor Kavanaugh, DeShawn Shead, Adam Kleffner
1971	Dick Fink, Rich Lewis	2011	Connor Kavanaugh, DeShawn Shead, Special Teams Game-By-Game, Previous Week's Players of the Game
1972	Dave Stavros, Don Zehrung	2012	Justin Monahan, Ian Sluss Previous Week's Players of the Game
1973	Ron Sutton, Bill Taylor		
1974	Larry Stevenson		
1975	Scott Saxton, Charles Herring, Ken McGinnity		
1976	June Jones, Arthur Dickson		
1977	Dave Stief, Dan Bolton		
1978	John Urness, Rick Cartasegna		
1979	Robin Pflugrad, Mike Busch		
1980	Neil Lomax, Ron Seawell		
1981	Fred Nordgren, Matt Lawrence		
1982	Bryan Smith, Mitch Messina		
1983	Ahtagi Atagi, Mark Crawford		
1984	Brian Fish, Scott Lindsay, Doug Mikolas		
1985	Steve Lyle, Regan Hyde		
1986	Roland AumueUer, Brett Rodarte		
1987	Chris Crawford, Tracey Eaton, Shawn Smith		

TEAM AWARD WINNERS

MOST VALUABLE PLAYER

1963 Andy Berkis
1964 Andy Berkis
1965 Larry Adamson
1966 Ed Gorman

OFFENSE

1967 Ed Gorman
1968 Lorny Andersen

DEFENSE

Gene Davis
Joe Yraguen
Duncan Vuksich
Darrell Dominick
Phil Oliver
Harry Holmes
Tommy Cole
Bill Taylor
Charles Herring
Charles Herring

1969 Tim Von Dulm
1970 Tim Von Dulm
1971 Mike Heyer
1972 Mike Heyer
1973 Larry Stevenson
1974 John Mills
1975 June Jones
Scott Saxton
1976 June Jones
1977 Dave Stief
1978 John Urness
1979 Neil Lomax
1980 Neil Lomax
1981 Matt Lawrence
1982 Ahtagi Atagi
1983 Ahtagi Atagi
Bryan Smith
Jeff Bettinelli

1984 Steve Lyle
1985 Steve Lyle
Terry Summerfield
1986 Brian Coughay
1987 Chris Crawford
1988 Chris Crawford
1989 Darren Del'Andrae
1990 Curtis Delgado
1991 John Charles
1992 John Charles
1993 Bill Matos
1994 Darick Holmes
1995 Steve Papin
Doug Mikolas
Scott Fish
Brett Rodarte
Tracey Eaton
Ina Talalemotu
Tim Upshaw
James Fuller
James Fuller
Oscar Hicks
Rick Cruz
Sam Peoples
Sammy Burroughs
Jason Hefley

1996 Neil Fendall
1997 Tom Matijacic
1998 Charles Dunn
1999 Jimmy Blanchard
2000 Charles Dunn
2001 Terry Charles
2002 Juston Wood
2003 Josh Ratliff
2004 Chris Berg, Allen Kennett
2005 Joe Rubin, Shaun Bodiford
2006 Adam Hayward
2007 Tremayne Kirkland
2008 Andy Schantz
2009 Aaron Woods
2010 Cory McCaffrey
2011 Connor Kavanaugh
2012 Ian Sluss

MOST VALUABLE OFFENSIVE BACK

1996 Brian Warner
1997 Charles Dunn
1998 Orshawante Bryant
1999 Charles Dunn
2000 Orshawante Bryant/Jimmy Blanchard
2001 Juston Wood
2002 Ryan Fuqua/Juston Wood
2003 Ryan Brown
2004 Joe Wiser
2005 Allen Kennett
2006 Sawyer Smith, Bobby McClintock

2007 Olaniyi Sobomehin
2008 Bobby McClintock
2009 Bobby McClintock
2010 Cory McCaffrey
2011 Cory McCaffrey
2012 Justin Monahan

MOST VALUABLE OFFENSIVE LINEMAN

1996 Josh Lind
1997 Rene Sandoval
1998 Bobby Singh
1999 Saga Tuitele
2000 Saga Tuitele, John Andreas
2001 Adam Jones, Riley Hayes
2002 Devan Kelley
2003 Micah Jackson-Sattler
2004 Micah Jackson-Sattler
2005 Peter St. John
2006 Brennen Carvalho
2007 Brennen Carvalho
2008 Moses Punzal
2009 Tyler Staley
2010 Dustin Waldron
2011 Dustin Waldron
2012 Mitchell Van Dyk

MOST VALUABLE DEFENSIVE BACK

1996 Paul Bradford
1997 Terrance Frederick
1998 Tom Matijacic, Hassan Proberbs, Jesse Brand
1999 Rashad Floyd
2000 Rashad Floyd
2001 Mitchell Fitzhugh
2002 Brent Donnerberg, Reynard Carrie
2003 Nick Swanegan
2004 Tolo Tuitele
2005 Joey King
2006 Dominic Dixon, Odell Jackson
2007 Micheal Dorsey
2008 DeShawn Shead
2009 DeShawn Shead
2010 DeShawn Shead
2011 DeShawn Shead
2012 Ian Sluss

MOST VALUABLE LINEBACKER

2007 Jordan Senn
2008 Andy Schantz

MOST VALUABLE DEFENSIVE LINEMAN

1996 Sammy Aumavae
1997 Mike McCarthy
1998 Josh Simes
1999 Chris Cain
2000 DeAngelo Hunter
2001 Brad Ransom
2002 Stefon Kleinert, Agatupu Sagapolutele
2003 Chris Berg, Agatupu Sagapolutele
2004 Chuck Jones
2005 Ryan Friesen
2006 Matthis Gehring, DJ Robinson
2007 Casey Tyler, Philip Humphrey, Cole Smith
2008 Travis Beckley, Joe Ma'aseia
2009 Jermaine Jacobs
2010 Julious Moore
2011 Jack Forbes
2012 Dereck Jester

SCHOLAR-ATHLETE AWARD

1952 Jerry Sittser

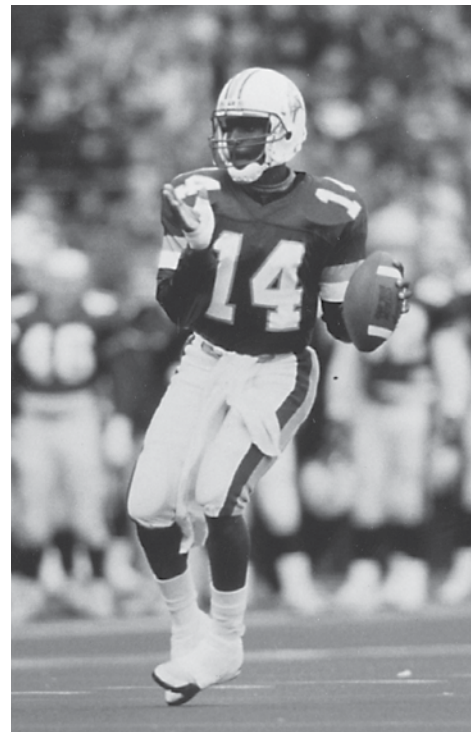

Quarterback John Charles was a two-time team Offensive MVP in 1991-92 as well as Western Football Conference Offensive MVP.

1953 Jack Reverman
1954 Darrold Farr
1955 Gerald Maurer
1956 Bill Hargadine
1957 Gene Hedrick
1958 Ward Sayles
1959 Mickey Gray
1960 Lee Wells

MIKE SCHRUNK AWARD (Scholar-Athlete)

1998 Chris Cain
1999 Chris Cain
2000 Steve Jakubowski
2001 Juston Wood
2002 Juston Wood
2003 Joey King
2004 Joey King
2005 Joey King
2006 Jordan Senn, Cole Smith
2007 Micheal Dorsey
2008 Drew Hubel
2009 Drew Hubel
2010 Drew Hubel
2011 Mitch Gaulke
2012 Mitch Gaulke

VICTOR AWARD

(for outstanding consistent play)

2010 Dustin Waldron
2011 Dustin Waldron, Connor Kavanaugh, Ryan Rau, Nevin Lewis

MOST INSPIRATIONAL

1952 Dean Hostetter
1953 Chuck Becker
1954 Gene Rider
1955 Kirby Hall
1956 Chuck Withers
1957 Chuck Withers
1958 Pat Curtis

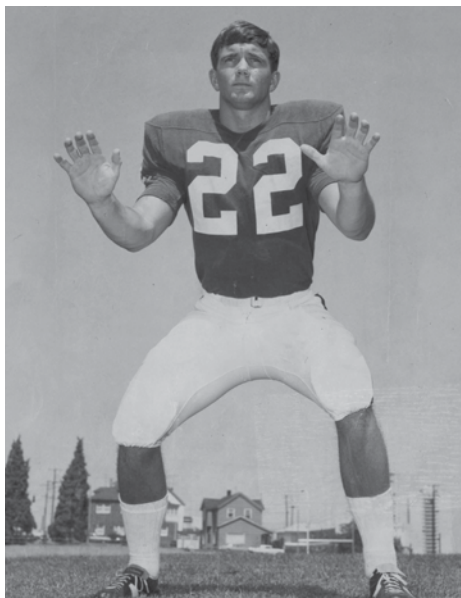

Defensive Back Tom Oberg, the first Viking to play in the NFL, was Team Captain and Most Inspirational in 1967.

1959	Bob Grant
1960	Dave Roberts
1961	Bob Grant
1962	Gery Weber
1963	Gery Weber
1964	Andy Berkis
1965	Bob Peets
1966	Larry Adamson
1967	Tom Oberg
1968	Tom Calkins
1969	Randy Nelson
1970	Phil Oliver
1971	Harry Holmes
1972	Elmer Hall
1973	Tommy Cole
1974	Ken McGinnity
1975	Ken McGinnity
1976	Mel DeLaura
1977	Dave Stief
1978	John Urness
1979	Steve Calhoun
1980	Larry Hill
1981	Kurt Wilmarth
1982	Doug Mikolas
1983	Mark Crawford
1984	Brian Fish
1985	Regan Hyde
1986	Chris Crawford
1987	Steve Mick, Kurt Simmons
1988	Curtis Delgado
1989	Bob Boyer
1990	Don Bailey
1991	Tom Pulliam
1992	Rais Aho
1993	Greg Lupfer
1994	Jason Hefley
1995	Samuelu Aumavae, Kelly Johnson
1996	Brian Warner
1997	Brett McDonald
1998	Donnie Edwards
1999	Dan Fenton
2000	Kris Wigger
2001	John Langridge
2002	Hashim Hall, Justin Tutka
2003	Jay Williams
2004	Mike Stachowiak
2005	Jamal Abdullah
2006	DJ Robinson

2007	Andy Schantz
2008	Tracy Ford
2009	Tracy Ford
2010	Adam Kleffner
2011	Aaron Kincy
2012	DJ Adams

MOST IMPROVED PLAYER

1965	Lanny Bennett
1966	Bruce Cripe
1967	Bruce Janes
1969	Clarke Wright
1970	Bob Mickles
1971	Dave Stavros
1972	Ron Daily
1973	Cleotha Dowdy
1974	Mike Gardner
1975	Byron Chambers
1976	Dexter Morrison
1977	Dave Orchard
1978	Doug Rabe
1979	Doug Wright
1980	Kenny Johnson
1981	Tim Reeves
1982	Mark Crawford
1983	Kevin Olson
1984	Steve Jones
1985	Brian Gregoire
1986	Kevin Johnson, David Etherly
1987	Tommie Johnson, Bob Boyer
1988	Rick Allender, Mike Peterson
1989	Don Finkbonner
1990	Dave Eder, Don Bailey
1991	Rais Aho, Greg Lupfer
1992	Matt Roberts, Desmond Isom
1993	Jeff Bockert, Ben Buchanan
1994	Bob Gitsham
1995	Alano Cilberto
1996	Scott Casebeer
1997	Charles Gilmore
1998	Art Williams
1999	Terry Charles
2000	Cam Carrillo, Brent Donnerberg
2001	Ryan Wells
2002	Joe Rubin, Jamal Abdullah
2003	Joey King
2004	Dominic Dixon
2005	Derek Duff
2006	Micheal Dorsey
2007	Jordan Brown, Ryan Pedersen
2008	Landan Laurusaitis
2009	Manuel Rojas
2010	Shane Melbo
2011	Donte Almond
2012	Shane Melbo

OUTSTANDING FRESHMAN

1965	Dan Withers
1966	Tom Dearborn
1967	Lorny Andersen
1968	Rich Lewis
1969	Dave Sass
1970	Marlan Wallace
1972	Darrell Beane
1973	Gene Woodard, Arthur Dickson
1974	Randy Skaggs
1975	Matt Reid
1976	Eric Ell
1977	Neil Lomax
1978	Fred Nordgren
1979	Kenny Johnson
1980	Rance McDougald
1981	Brian Fish, Scott Lindsay
1982	Steve Lyle

1983	Kurt Green, Tracey Eaton
1984	Monte Schmidt
1985	Tim Corrigan, Barry Naone
1986	Corey Beyerlin, Jeff Wallace
1987	Tim Upshaw
1988	Terry Welch
1989	Vince Barrett
1990	Matt James
1991	John Gentry
1992	Jeff Bockert
1993	Kyle Holley, Neil Fendall
1994	Jesse Brand
1995	Jimmy Craft
1996	Jerit Carpenter, Jake Gallop
1997	Charles Dunn, Orshawante Bryant, Saga Tuitele, Rashad Floyd

(award became outstanding scout team players)

SCOUT TEAM AWARD

	OFFENSE	DEFENSE
1997	Ron Perry	Matt Zosel
1998	Luke Hosack	Marcus Green
1999	Neil Zellick	J.R. Moala
		Jason Threefoot
2000	Erik Selden	Dustin Hummell
2001	Joe Rubin	Joey King
2002	Brendan Ferrigno	Ryan Friesen
2003	Kenneth Mackins	Jordan Senn
2004	Keith Best	Branden Brooks
2005	Matt Smith	Josh Evans
2006	Travis Gowan	Jake Fetzer
2007	Connor Kavanaugh	Deshawn Shead
2008	Matt Orthmann	Dallas Kelley
2009	Hank Taylor	Daniel Kinney
	Matt Orthmann	
2010	AJ Powell	
2011		Zach Zelecki
2012	Paris Penn	

MOST VALUABLE FRESHMAN

	OFFENSE	DEFENSE
2007	Drew Hubel	Michael Wightman
2008	Dustin Waldron	Cody Worthen

SPECIAL TEAMS AWARD

1984	Ken Sloy
1985	Brett Rodarte
1986	Terry Fasel
1987	Shawn Smith
1988	Dave Swanson
1989	Matt Weaving
1990	Bill Westerholm
1991	Mike Palomino
1992	Jason Roehm
1993	Jason Roehm
1994	Bryan Pfeifer, Sam Peoples
1995	Bryan Pfeifer
1996	none selected
1997	Chris Dittman
1998	Ryan Wells
1999	Ryan Wells, Monty Button
2000	Ryan Wells, Dan Frantz
2001	Hashim Hall
2002	Hashim Hall
2003	Erik Selden
2004	DJ Robinson, Jordan Senn
2005	Kenneth Mackins
2006	Kenneth Mackins
2007	Logan Dose
2008	Josh Nakamoto
2009	Nick Kalpin
2010	Zach Brown
2011	Nevin Lewis
2012	Justin Lilley

VIKING FOOTBALL HEAD COACHES



Joe Holland
1947-54: 19-43-3



Ralph Davis
1955-56: 4-11



Les Leggatt
1957-58: 6-11



Hugh Smithwick
1959-61: 6-17-2



Tom DeSylvia
1962: 4-4



Jerry Lyons
1963-67: 21-24-1



Don Read
1968-71,
1981-85: 39-52-1

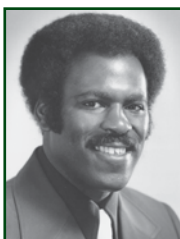

Ron Stratten
1972-74: 9-24



Mouse Davis
1975-80: 42-24



Pokey Allen
1986-92: 63-26-2



Tim Walsh
1993-2006: 90-68



Jerry Glanville
2007-09: 9-24



Nigel Burton
2010-12: 12-21



Don Read

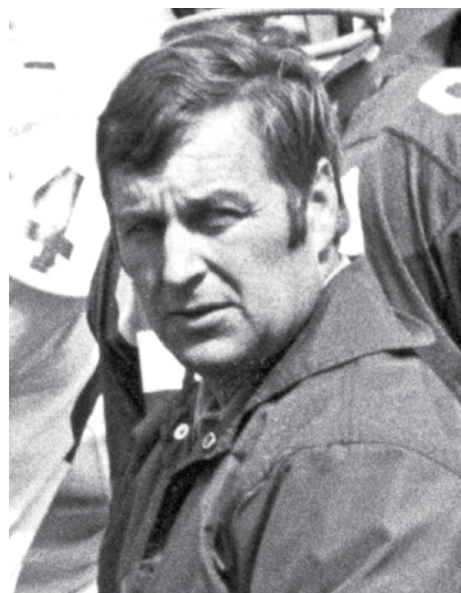

Mouse Davis



Tim Walsh

CAREER COACHING RECORDS

Coach	Years	Yrs.	Career				Pct.	Yrs.	Conference#				Pct.
			W	L	T	W			L	T			
Joe Holland	1947-54	8	19	43	3	.323	5	5	10	1	.333		
Ralph Davis	1955-56	2	4	11	1	.267	2	2	6	0	.250		
Les Leggatt	1957-58	2	6	11	0	.353	2	3	5	0	.375		
Hugh Smithwick	1959-61	3	6	17	2	.261	3	4	7	1	.364		
Tom DeSylvia	1962	1	4	4	0	.500	1	3	1	0	.750		
Jerry Lyons	1963-67	5	21	24	1	.467	2	7	0	1	1.000		
Don Read*	1968-71	4	20	19	0	.513							
Ron Stratten	1972-74	3	9	24	0	.273							
Mouse Davis	1975-80	6	42	24	0	.636							
Don Read*	1981-85	5	19	33	1	.365	4	6	8	1	.429		
Pokey Allen	1986-92	7	63	26	2	.708	7	30	7	0	.811		
Tim Walsh	1993-2006	14	90	68	0	.572	11	42	41	0	.506		
Jerry Glanville	2007-09	3	9	24	0	.273	3	7	17	0	.292		
Nigel Burton	2010-11	3	12	21	0	.364	3	8	16	0	.333		
All-Time PSU Record		66	324	349	10	.481	43	117	118	4	.499		
NCAA FCS Record		17	86	102	0	.457	17	57	74	0	.435		

* Don Read's combined career record at Portland State was 39-52-1 in nine seasons.

Portland State competed in the NAIA Oregon Collegiate Conference from 1950-1964.

PSU was in the NCAA II Western Football Conference from 1982-1992.

In 1996, Portland State joined the Big Sky Conference.

All other years, PSU played as an independent program.

YEAR-BY-YEAR COACHING RECORDS

Year	Coach	Season	League	Place	HIGHLIGHTS AND MILESTONES
		W-L-T	W-L-T		
1947	Joe Holland (19-43-3)	1-8			Vanport College fields first football team
1948	Joe Holland	1-5-2			
1949	Joe Holland	5-4			First winning record
1950	Joe Holland	1-5-1	0-2-1		
1951	Joe Holland	3-5	1-2		Joined Oregon Collegiate Conference
1952	Joe Holland	0-9	0-3		
1953	Joe Holland	5-2	2-1		
1954	Joe Holland	3-5	2-2		
1955	Ralph Davis (4-11-1)	2-6	1-3		
1956	Ralph Davis	2-5-1	1-3	t4th	School becomes Portland State College, a four-year institution
1957	Les Leggatt (6-11)	2-6	1-3	4th	
1958	Les Leggatt	4-5	2-2	3rd	
1959	Hugh Smithwick (6-17-2)	1-8	1-3	4th	
1960	Hugh Smithwick	2-4-2	1-2-1	3rd	
1961	Hugh Smithwick	3-5	2-2	3rd	
1962	Tom DeSylvia (4-4)	4-4	3-1		
1963	Jerry Lyons (21-24-1)	6-2	4-0	1st	Oregon Collegiate Conference Champions
1964	Jerry Lyons	4-4-1	3-0-1	t1st	Oregon Collegiate Conference co-Champions
1965	Jerry Lyons	3-6			PSC becomes NCAA College Division Independent (Division II)
1966	Jerry Lyons	4-6			
1967	Jerry Lyons	4-6			
1968	Don Read (20-19)	4-6			
1969	Don Read	6-4			
1970	Don Read	6-4			PSU has first back-to-back winning seasons
1971	Don Read	4-5			
1972	Ron Stratten (9-24)	3-8			
1973	Ron Stratten	1-10			
1974	Ron Stratten	5-6			
1975	Mouse Davis (42-24)	8-3			PSU leads the nation in total offense, passing offense
1976	Mouse Davis	8-3			PSU leads the nation in total offense, passing offense
1977	Mouse Davis	7-4			PSU leads the nation in total offense, passing offense
1978	Mouse Davis	5-6			PSU moves to NCAA 1-AA, leads the nation in total offense, passing offense, scoring
1979	Mouse Davis	6-5			PSU leads the nation in total offense, passing offense, scoring
1980	Mouse Davis	8-3			PSU leads the nation in total offense, passing offense, scoring
1981	Don Read (19-33-1)	2-9			PSU returns to NCAA II level, Don Read returns for second stint as Head Coach
1982	Don Read	2-9	0-4	5th	PSU joins the Western Football Conference
1983	Don Read	3-7	1-2	t3rd	
1984	Don Read	8-3	3-0	1st	PSU wins first of six WFC football titles, Read named AFCA Region 5 Coach of the Year
1985	Don Read	4-5-1	2-2-1	3rd	
1986	Pokey Allen (63-36-2)	6-5	4-2	t2nd	
1987	Pokey Allen	11-2-1	4-1-1	1st	PSU makes first NCAA II playoff appearance, becomes national runnerup, school record wins (11), Pokey Allen named WFC Coach of the Year and AFCA Region 5 Coach of the Year
1988	Pokey Allen	11-3-1	6-0	1st	PSU is national runnerup for second straight year, school record wins (11), Pokey Allen named WFC Coach of the Year and AFCA Region 5 Coach of the Year
1989	Pokey Allen	9-4	4-1	1st	NCAA II quarterfinalist
1990	Pokey Allen	6-5	2-3	t3rd	
1991	Pokey Allen	11-3	5-0	1st	NCAA II semifinalist, school record wins (11), Pokey Allen named WFC Coach of the Year and AFCA Region 5 Coach of the Year
1992	Pokey Allen	9-4	3-1	1st	NCAA II semifinalist, Pokey Allen named WFC Coach of the Year
1993	Tim Walsh (90-68)	8-3			NCAA II first round, WFC disbands, PSU becomes NCAA II Independent
1994	Tim Walsh	9-3			NCAA II quarterfinalist
1995	Tim Walsh	8-5			NCAA II quarterfinalist
1996	Tim Walsh	3-8	1-7	8th	PSU moves to NCAA 1 FCS level level, joins Big Sky Conference
1997	Tim Walsh	4-7	3-5	7th	
1998	Tim Walsh	5-6	4-4	t4th	
1999	Tim Walsh	8-3	6-2	t2nd	First winning record since moving back to NCAA 1 FCS level
2000	Tim Walsh	8-4	5-3	t2nd	NCAA I first round, PSU defeats a FBS program for the first time (Hawai'i, 45-20), Vikings make first NCAA 1-AA playoff appearance
2001	Tim Walsh	7-4	5-2	t2nd	
2002	Tim Walsh	6-5	3-4	t4th	Tim Walsh becomes winningest coach in PSU history, final career record 90-68
2003	Tim Walsh	4-7	1-6	7th	
2004	Tim Walsh	7-4	4-3	t3rd	
2005	Tim Walsh	6-5	4-3	t3rd	
2006	Tim Walsh	7-4	6-2	t2nd	PSU beats FBS New Mexico, 17-6
2007	Jerry Glanville (9-24)	3-8	3-5	t6th	PSU sells more than 4,000 season tickets - the most at the Division I level, PSU leads nation in passing
2008	Jerry Glanville	4-7	3-5	t6th	PSU leads the nation in passing offense
2009	Jerry Glanville	2-9	1-7	t7th	
2010	Nigel Burton (12-21)	2-9	1-7	8th	
2011	Nigel Burton	7-4	5-3	t3rd	
2012	Nigel Burton	3-8	2-6	t11th	

YEAR-BY-YEAR SCORES

VANPORT COLLEGE ERA

1947: 1-8

Opponent	Score	W-L
L Pacific	0-48	0-1
L Portland JV	7-18	0-2
L Lower Columbia JC	0-7	0-3
L Oregon College	0-13	0-4
L Northern Idaho	0-25	0-5
L Oregon State Frosh	7-20	0-6
L Everett JC	0-26	0-7
L St. Martin's	7-14	0-8
W Sand Point NAS	36-7	1-8

1948: 1-5-2

Opponent	Score	W-L
W Portland JV	12-0	1-0
L Lewis and Clark	0-19	1-1
L Lower Columbia JC	0-19	1-2
L Humboldt State	7-13	1-3
T Oregon Tech	0-0	1-3-1
T Oregon College	13-13	1-3-2
L Oregon Frosh	6-20	1-4-2
L Northern Idaho	6-18	1-5-2

1949: 5-4

Opponent	Score	W-L
W Wenatchee JC	46-7	1-0
L Oregon College	13-25	1-1
L Grays Harbor JC	13-26	1-2
W Oregon Tech	33-7	2-2
W Clark JC	21-16	3-2
W Olympic JC	38-7	4-2
W Tongue Point Navy	36-7	5-2
L Oregon Frosh	0-20	5-3
L Everett JC	6-12	5-4

1950: 1-5-1

Opponent	Score	W-L
W Lower Columbia JC	13-0	1-0
L Clark JC	0-13	1-1
L Eastern Oregon*	6-31	1-2
L Lewis and Clark	0-38	1-3
T Oregon Tech*	13-13	1-3-1
L N. 10 Oregon College*	0-14	1-4-1
L Olympic JC	0-7	1-5-1

1951: 3-5

Opponent	Score	W-L
W Eastern Oregon*	25-21	1-0
L Oregon Tech*	7-27	1-1
L Compton JC	7-37	1-2
L O.19 at Oregon College*	7-42	1-3
W Wenatchee JC	57-0	2-3
W Portland Air Base	41-20	3-3
L Ft. Lawton	0-34	3-4
L Lower Columbia JC	0-26	3-5

1952: 0-9

Opponent	Score	W-L
L Grays Harbor	0-38	0-1
L Oregon Tech*	0-54	0-2
L Lower Columbia CC	0-41	0-3
L Eastern Oregon*	6-18	0-4
L O.25 Oregon College*	7-40	0-5
L N.1 at Southern Oregon	7-28	0-6
L Clark CC	0-20	0-7
L Clark CC	0-13	0-8
L Olympic CC	12-40	0-9

1953: 5-2

Opponent	Score	W-L
W Grays Harbor	26-14	1-0
W Olympic CC	25-21	2-0
W Eastern Oregon*	32-20	3-0
W Oregon Tech*	14-12	4-0
L O.31 Southern Oregon	0-12	4-1
L N.7 at Oregon College*	0-27	4-2
W Lower Columbia CC	19-6	5-2

1954: 3-5

Opponent	Score	W-L
L Linfield	7-12	0-1
L O.2 at Southern Oregon*	19-32	0-2
L O.9 Lewis and Clark	19-44	0-3
W O.16 Oregon College*	13-0	1-3
L Oregon Tech*	18-54	1-4
W Eastern Oregon*	27-13	2-4
W Los Angeles CC	20-0	3-4
L Lower Columbia CC	13-19	3-5

PORTLAND STATE ERA

1955: 2-6

Opponent	Score	W-L
W Linfield	20-13	1-0
L Pacific	7-14	1-1
L O.1 at Southern Oregon*	6-20	1-2
L O.8 at Oregon College*	14-36	1-3
L Humboldt State	13-48	1-4
L Seattle Ramblers	12-27	1-5
W Oregon Tech*	18-14	2-5
L Eastern Oregon*	20-26	2-6

1956: 2-5-1

Opponent	Score	W-L
T Linfield	0-0	0-0-1
L Central Washington	6-23	0-1-1
W Oregon Tech*	39-14	1-1-1
L O.13 at Southern Oregon*	6-13	1-2-1
L O.20 Oregon College*	0-6	1-3-1
L Eastern Oregon*	6-14	1-4-1
W Pacific	33-14	2-4-1
L Lewis and Clark	19-46	2-5-1

1957: 2-6

Opponent	Score	W-L
L S.28 Pacific	18-25	0-1
L O.5 Oregon Tech*	0-14	0-2
L O.12 Southern Oregon*	6-7	0-3
L O.19 at Oregon College*	6-31	0-4
W O.26 Eastern Oregon*	13-0	1-4
W N.2 British Columbia	33-13	2-4
L N.9 Linfield	12-35	2-5
L N.16 Lewis and Clark	0-14	2-6

1958: 4-5

Opponent	Score	W-L
L S.20 at Lewis and Clark	7-12	0-1
W S.27 Pacific	20-19	1-1
W O.4 at Oregon Tech (forfeit)*	21-31	2-1
L O.11 at Southern Oregon*	14-21	2-2
L O.18 Oregon College*	7-22	2-3
W O.25 Eastern Oregon*	34-14	3-3
L N.1 Linfield	7-34	3-4
L N.8 at Whitworth	6-26	3-5
W N.15 Westminster	18-14	4-5

1959: 1-8

Opponent	Score	W-L
L S.18 Lewis and Clark	0-13	0-1
L S.26 Linfield	0-34	0-2
L O.3 Oregon Tech*	7-20	0-3
L O.10 Southern Oregon*	7-12	0-4
W O.17 at Oregon College*	10-0	1-4
L O.24 at Eastern Oregon*	0-7	1-5
L O.31 at Pacific	0-40	1-6
L N.7 Whitworth	0-66	1-7
L N.14 at Westminster	13-14	1-8

1960: 2-4-2

Opponent	Score	W-L
L S.17 at Lewis and Clark	7-40	0-1
T S.24 Puget Sound	13-13	0-1-1
L O.1 at Oregon Tech*	14-19	0-2-1
L O.8 at Southern Oregon*	20-39	0-3-1
W O.15 Oregon College*	24-6	1-3-1
T O.22 Eastern Oregon*	6-6	1-3-2
W O.29 Nevada	19-7	2-3-2
L N.5 at Linfield	13-40	2-4-2

1961: 3-5

Opponent	Score	W-L
L S.23 Lewis and Clark	6-39	0-1
L S.30 at Nevada	20-41	0-2
W O.7 Oregon Tech*	13-7	1-2
L O.14 Southern Oregon*	19-39	1-3
L O.21 at Oregon College*	24-26	1-4
W O.28 at Eastern Oregon*	27-7	2-4
L N.11 at Linfield	19-55	2-5
W N.18 Western Washington	13-7	3-5

1962: 4-4

Opponent	Score	W-L
L S.22 at Lewis and Clark	20-64	0-1
W S.29 British Columbia	14-13	1-1
W O.6 Oregon College*	21-6	2-1
W O.13 at Eastern Oregon*	2-0	3-1
W O.20 Oregon Tech*	23-0	4-1
L N.3 at Southern Oregon*	26-41	4-2
L N.10 Linfield	0-39	4-3
L N.17 at Puget Sound	14-26	4-4

1963: 6-2

Opponent	Score	W-L
L S.21 Lewis and Clark	26-37	0-1
W S.28 at Pacific	27-7	1-1
W O.5 Eastern Oregon*	38-0	2-1
W O.12 at Oregon Tech*	26-7	3-1
W O.26 Southern Oregon*	19-14	4-1
W N.2 at Oregon College*	32-13	5-1
L N.9 at Linfield	7-17	5-2
W N.16 Seattle Ramblers	31-13	6-2

1964: 4-4-1

Opponent	Score	W-L
L S.19 at Lewis and Clark	13-32	0-1
L S.26 Pacific	7-20	0-2
W O.3 Oregon Tech*	21-6	1-2
L O.10 at British Columbia	7-13	1-3
T O.17 at Southern Oregon*	21-21	1-3-1
W O.24 Oregon College*	27-12	2-3-1
W O.31 at Eastern Oregon*	41-6	3-3-1
L N.7 Linfield	0-31	3-4-1
W N.21 Weber State	18-10	4-4-1

PSU BECOMES NCAA

INDEPENDENT (DIVISION II)

1965: 3-6

Opponent	Score	W-L
L S.18 at Sacramento State	6-7	0-1
L S.25 Lewis and Clark	0-22	0-1
W O.9 Southern Oregon	20-8	1-2
L O.16 at W. Washington	2-13	1-3
W O.23 British Columbia	12-6	2-3
L O.30 at Idaho State	7-27	2-4
W N.6 at Oregon Tech	18-7	3-4
L N.13 at Weber State	6-74	3-5
L N.25 Montana	7-33	3-6

1966: 4-6

Opponent	Score	W-L
L S.17 Montana State	7-50	0-1
L S.24 at Lewis and Clark	7-14	0-2
L O.1 at Montana	0-10	0-3
L O.8 at British Columbia	0-13	0-4
W O.15 W. Washington	40-13	1-4
W O.22 Oregon Tech	56-0	2-4
W O.29 at C. Washington	36-27	3-4
L N.12 Weber State	6-51	3-5
W N.19 at Southern Oregon	20-10	4-5
L N.24 Idaho State	7-12	4-6

1967: 4-6

Opponent	Score	W-L
W S.16 Southern Oregon	36-13	1-0
L S.23 at Montana State	7-52	1-1
L S.30 at Linfield	0-24	1-2
L O.7 Sacramento State	21-23	1-3
W O.14 at W. Washington	21-16	2-3
W O.21 British Columbia	61-0	3-3
W O.28 Central Washington	13-6	4-3
L N.11 at Weber State	21-40	4-4
L N.18 Montana	7-55	4-5
L N.23 Idaho State	21-22	4-6

1968: 4-6

Opponent	Score	W-L
L S.14 at Idaho State	30-52	0-1
L S.21 Montana State	6-17	0-2
L S.28 at Montana	0-58	0-3
L O.5 Fresno State	14-30	0-4
L O.12 Weber State	12-28	0-5
W O.19 at E. Washington	19-18	1-5
W O.26 W. Washington	27-20	2-5
L N.2 at San Fernando	20-62	2-6
W N.9 Simon Fraser	47-16	3-6
W N.16 at Southern Oregon	13-6	4-6

(home sites incomplete prior to 1958)

1969: 6-4**Home: 3-2 • Road: 3-2**

	Opponent	Score	Att.	W-L
W	S.13 at Montana State	22-6	6,500	1-0
W	S.20 Linfield	26-21	7,499	2-0
W	S.27 Eastern Washington	35-0	6,401	3-0
W	O.11 at British Columbia	35-3	1,035	4-0
W	O.18 at Central Washington	28-16	3,100	5-0
L	O.25 Montana	14-49	13,814	5-1
L	N.1 Idaho State	23-46	5,652	5-2
L	N.8 at Puget Sound	34-44	4,500	5-3
W	N.15 Southern Oregon	54-7	3,399	6-3
L	N.22 at Fresno State	22-28	6,000	6-4

1970: 6-4**Home: 4-0 • Road: 2-4**

	Opponent	Score	Att.	W-L
L	S.19 at Simon Fraser	12-21	5,600	0-1
W	S.26 Puget Sound	21-9	4,103	1-1
W	O.3 Humboldt State	54-31	3,041	2-1
W	O.10 Weber State	46-14	3,631	3-1
W	O.17 Central Washington	38-31	6,401	4-1
L	O.24 at Idaho (Pullman, WA)	16-17	6,700	4-2
L	O.31 at Montana	25-31	12,200	4-3
L	N.7 at Idaho State	6-37	8,400	4-4
W	N.14 at Southern Oregon	24-0	1,600	5-4
W	N.21 at Eastern Washington	34-0	500	6-4

1971: 4-5**Home: 3-2 • Road: 1-3**

	Opponent	Score	Att.	W-L
W	S.25 at Central Washington	24-17	1,500	1-0
L	O.2 at Montana State	8-23	7,000	1-1
L	O.9 at Weber State	26-54	12,249	1-2
L	O.16 Nevada-Reno	7-21	3,684	1-3
W	O.23 Simon Fraser	21-3	2,725	2-3
L	O.30 at Puget Sound	7-26	3,500	2-4
L	N.6 Idaho State	0-37	3,395	2-5
W	N.13 Eastern Washington	13-6	1,296	3-5
W	N.20 Montana	36-29	2,733	4-5

1972: 3-8**Home: 1-6 • Road: 2-2**

	Opponent	Score	Att.	W-L
L	S.16 Hawaii	13-38	5,514	0-1
W	S.23 at Linfield	6-0	2,500	1-1
L	S.30 at Idaho State	6-51	7,500	1-2
L	O.7 at Nevada-Reno	13-27	3,000	1-3
W	O.14 at Western Washington	10-7	3,500	2-3
L	O.21 Eastern Washington	7-14	2,092	2-4
L	O.28 Puget Sound	10-39	2,210	2-5
L	N.4 Boise State	7-33	1,769	2-6
W	N.11 Eastern Montana	28-26	1,652	3-6
L	N.18 Santa Clara	8-36	1,917	3-7
L	N.23 Central Washington	17-32	1,062	3-8

1973: 1-10**Home: 1-5 • Road: 0-5**

	Opponent	Score	Att.	W-L
L	S.15 at Simon Fraser	0-13	2,000	0-1
L	S.22 Linfield	3-19	2,546	0-2
L	S.29 at Boise State	7-64	12,409	0-3
L	O.6 Nevada-Reno	0-59	1,003	0-4
L	O.13 at Central Washington	12-30	2,500	0-5
W	O.20 Western Washington	24-12	820	1-5
L	O.27 at Eastern Washington	0-3	1,500	1-6
L	N.3 Idaho State	13-21	897	1-7
L	N.10 at Eastern Montana	13-35	1,200	1-8
L	N.17 Humboldt State	6-17	900	1-9
L	N.24 Puget Sound	7-54	789	1-10

1974: 5-6**Home: 3-2 • Road: 2-4**

	Opponent	Score	Att.	W-L
L	S.7 Montana State	8-29	3,432	0-1
L	S.14 at UC-Davis	21-50	5,200	0-2
W	S.21 Eastern Washington	56-18	1,854	1-2
L	S.28 at Nevada-Reno	14-19	4,500	1-3
W	O.5 at Puget Sound	45-25	3,333	2-3
L	O.12 at Santa Clara	26-27	5,210	2-4
W	O.19 Simon Fraser	14-6	1,637	3-4
L	O.26 Montana	14-24	4,986	3-5
L	N.2 at Idaho State	16-24	7,500	3-6
W	N.9 at Western Washington	9-5	800	4-6
W	N.16 Central Washington	49-0	2,875	5-6

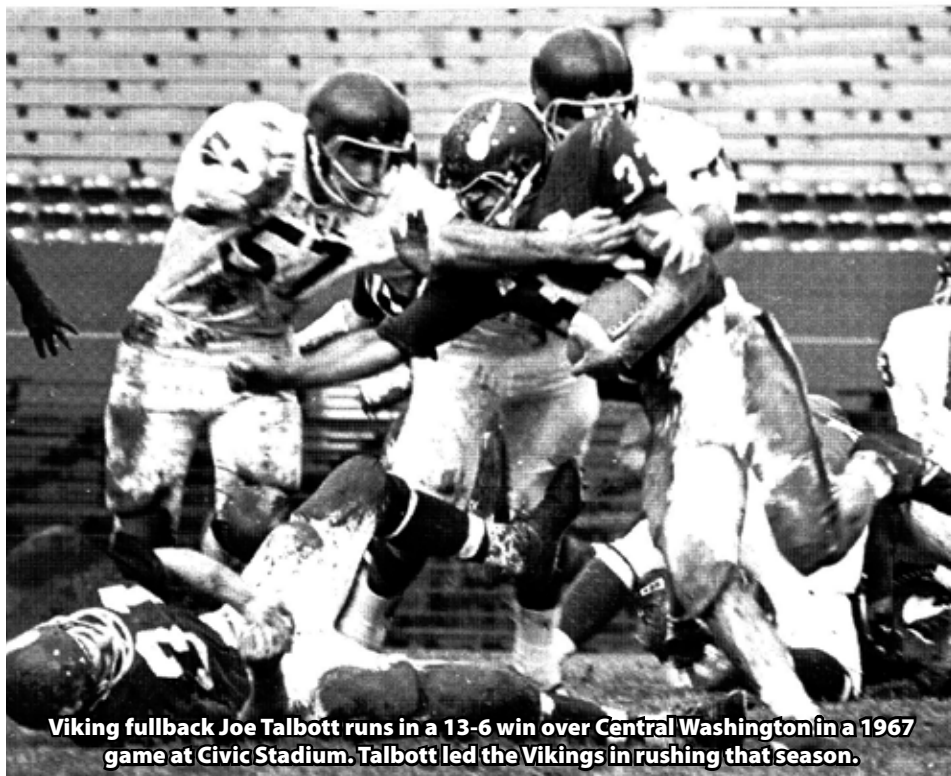

Viking fullback Joe Talbott runs in a 13-6 win over Central Washington in a 1967 game at Civic Stadium. Talbott led the Vikings in rushing that season.

1975: 8-3**Home: 5-0 • Road: 3-3**

	Opponent	Score	Att.	W-L
L	S.6 at Montana State	34-35	5,100	0-1
W	S.13 Nevada-Reno	37-0	5,500	1-1
W	S.20 at Central Washington	37-3	2,000	2-1
W	S.27 at Eastern Washington	51-0	2,500	3-1
W	O.4 Southern Oregon	58-7	3,500	4-1
W	O.11 Santa Clara	42-29	7,129	5-1
L	O.18 at Hawaii	7-24	20,157	5-2
W	O.31 at Simon Fraser	21-17	3,500	6-2
L	N.8 at Montana	16-33	5,100	6-3
W	N.15 UC-Davis	32-21	3,312	7-3
W	N.22 Puget Sound	31-27	3,509	8-3

1976: 8-3**Home: 6-0 • Road: 2-3**

	Opponent	Score	Att.	W-L
W	S.11 Chico State	50-3	7,532	1-0
W	S.18 Simon Fraser	44-7	6,559	2-0
W	S.25 Montana	50-49	16,395	3-0
L	O.2 at Santa Clara	28-31	8,100	3-1
W	O.9 at Idaho State	26-14	8,695	4-1
L	O.16 at Hawaii	17-20	18,860	4-2
W	O.23 Humboldt State	56-20	7,330	5-2
W	O.30 Oregon College	44-14	9,491	6-2
W	N.6 at Puget Sound	29-25	5,017	7-2
L	N.13 at Nevada-Reno	22-35	6,500	7-3
W	N.20 Eastern Montana	87-6	4,367	8-3

1977: 7-4**Home: 5-1 • Road: 2-3**

	Opponent	Score	Att.	W-L
L	S.10 Cal Poly-SLO	22-29	9,567	0-1
L	S.17 at Weber State	22-40	8,829	0-2
L	S.24 at Montana	25-40	6,100	0-3
W	O.1 Idaho State	47-0	5,580	1-3
W	O.8 Central Washington	53-6	5,592	2-3
W	O.15 at Chico State	27-7	3,976	3-3
L	O.22 at Hawaii	12-21	29,949	3-4
W	O.29 Oregon College	34-22	3,356	4-4
W	N.5 Puget Sound	63-9	3,274	5-4
W	N.12 at Simon Fraser	55-13	3,100	6-4
W	N.19 Montana State	56-35	5,185	7-4

PSU COMPETES AT NCAA 1-AA LEVEL (78-80)**1978: 5-6****Home: 5-0 • Road: 0-6**

	Opponent	Score	Att.	W-L
L	S.9 at Northern Arizona	14-42	12,336	0-1
W	S.16 Montana	27-16	5,604	1-1
L	S.23 at Idaho State	13-27	3,233	1-2
W	S.30 Sacramento State	63-7	4,236	2-2
L	O.7 at Cal Poly-SLO	20-56	6,025	2-3
L	O.14 at Humboldt State	27-41	3,000	2-4
W	O.21 Simon Fraser	48-30	2,711	3-4
L	O.28 at Puget Sound	21-34	4,500	3-5
L	N.4 at Cal State Northridge	27-42	4,500	3-6
W	N.11 San Francisco State	35-21	2,082	4-6
W	N.18 South Dakota State	42-21	3,472	5-6

1979: 6-5**Home: 3-3 • Road: 3-2**

	Opponent	Score	Att.	W-L
L	S.8 Northern Arizona	21-22	8,382	0-1
W	S.15 at Weber State	16-13	10,037	1-1
L	S.29 Humboldt State	29-30	8,873	1-2
W	O.6 Puget Sound	72-35	4,484	2-2
W	O.13 Cal State Northridge	34-21	4,052	3-2
L	O.20 at Northern Colorado	20-21	6,283	3-3
L	O.27 Cal Poly-SLO	42-45	4,097	3-4
W	N.3 at San Francisco State	37-10	1,000	4-4
W	N.10 Idaho State	44-14	3,872	5-4
W	N.17 at Montana	40-32	3,434	6-4
L	N.23 at US International	22-28	1,372	6-5

1980: 8-3**Home: 7-0 • Road: 1-3**

	Opponent	Score	Att.	W-L
W	S.6 North Dakota	28-14	11,952	1-0
W	S.20 Montana	29-0	11,381	2-0
L	S.27 at Idaho State	33-59	8,042	2-1
L	O.4 at Idaho	27-37	13,000	2-2
W	O.11 at Puget Sound	37-14	5,200	3-2
W	O.18 Eastern Washington	54-21	7,347	4-2
W	O.25 Cal Poly-Pomona	93-7	6,152	5-2
L	N.1 at NW Louisiana	21-40	7,000	5-3
W	N.8 Delaware State	105-0	4,772	6-3
W	N.15 South Dakota State	48-17	4,976	7-3
W	N.22 Weber State	75-0	6,890	8-3

PSU RETURNS TO NCAA II LEVEL

1981: 2-9

Home: 2-4 • Road: 0-5

Opponent	Score	Att.	W-L
L S.5 at North Dakota	10-17	10,200	0-1
L S.12 Puget Sound	17-21	4,095	0-2
L S.19 at Utah	0-46	24,122	0-3
L S.26 at Weber State	16-31	16,841	0-4
L O.3 Idaho	9-56	3,727	0-5
L O.10 Idaho State	9-28	2,757	0-6
L O.17 Northern Arizona	10-34	3,157	0-7
L O.24 at Montana	3-33	8,517	0-8
L O.31 at Cal Poly-SLO	12-41	4,410	0-9
W N.14 Cal State Northridge	17-13	1,641	1-9
W N.21 Western Washington	49-0	1,570	2-9

1982: 2-9

Western Football Conference: 0-4

Home: 2-3 • Road: 0-6

Opponent	Score	Att.	W-L WFC
L S.11 Santa Clara*	21-26	4,350	0-1 0-1
L S.18 at Idaho State	14-38	10,831	0-2
L S.25 at Idaho	0-56	11,000	0-3
L O.2 Cal Poly-SLO*	0-22	2,225	0-4 0-2
L O.9 at Eastern Washington	0-36	2,600	0-5
L O.16 Weber State	6-20	2,456	0-6
L O.23 at Puget Sound	6-24	2,500	0-7
W O.30 Simon Fraser	28-21	2,175	1-7
W N.6 Montana	35-28	2,556	2-7
L N.13 at Cal Poly-Pomona*	0-17	1,141	2-8 0-3
L N.20 at Cal State Northridge*	28-31	700	2-9 0-4

1983: 3-7

Western Football Conference: 1-2

Home: 3-3 • Road: 0-4

Opponent	Score	Att.	W-L WFC
L S.10 Oregon State	14-51	26,102	0-1
W S.17 Sacramento State	25-16	2,034	1-1
L S.24 at Montana	19-35	9,042	1-2
L O.8 Idaho	16-17	3,853	1-3
W O.15 Humboldt State	44-26	1,853	2-3
L O.22 at Santa Clara*	6-29	4,252	2-4 0-1
W O.29 Cal State Northridge*	31-13	1,847	3-4 1-1
L N.5 at Weber State	13-37	7,643	3-5
L N.12 at Cal Poly-SLO*	7-16	1,792	3-6 1-2
L N.19 Eastern Washington	0-6	1,850	3-7

1984: 8-3

Western Football Conference: 3-0

Home: 5-1 • Road: 3-2

Opponent	Score	Att.	W-L WFC
W S.1 South Dakota State	17-14	4,753	1-0
L S.8 at Idaho	14-49	10,500	1-1
L S.14 Montana	16-17	3,035	1-2
W S.22 Weber State	27-24	2,650	2-2
W S.29 at Humboldt State	30-7	1,350	3-2
W O.6 at Sacramento State	38-21	5,319	4-2
W O.13 Cal Poly-SLO*	29-0	3,467	5-2 1-0
L O.20 at Montana State	22-45	10,797	5-3
W O.27 Wisconsin-Stout	28-3	3,233	6-3
W N.10 Santa Clara*	27-6	3,341	7-3 2-0
W N.17 at Cal State Northridge*	14-3	617	8-3 3-0

1985: 4-5-1

Western Football Conference: 2-2-1

Home: 3-3 • Road: 1-2-1

Opponent	Score	Att.	W-L WFC
W S.7 Montana State	46-28	7,163	1-0
L S.14 Idaho State	10-23	3,431	1-1
L S.21 at Weber State	24-45	6,942	1-2
W S.28 at Montana	21-16	6,575	2-2
L O.5 Idaho	17-51	6,286	2-3
L O.12 Sacramento State*	14-26	3,642	2-4 0-1
W N.2 Cal Lutheran*	27-20	2,390	3-4 1-1
L N.9 at Cal Poly-SLO*	21-34	2,590	3-5 1-2
T N.16 at Santa Clara*	20-20	5,673	3-5-11-2-1
W N.23 Cal State Northridge*	61-24	1,513	4-5-12-2-1

1986: 6-5

Western Football Conference: 4-2

Home: 5-1 • Road: 1-4

Opponent	Score	Att.	W-L WFC
L S.6 at Idaho	10-42	8,500	0-1
L S.13 at UNLV	14-51	12,561	0-2
W S.27 Weber State	27-22	3,234	1-2
W O.4 Humboldt State	27-16	4,823	2-2
W O.11 Southern Utah*	41-17	8,212	3-2 1-0
L O.18 at Sacramento State*	20-51	6,500	3-3 1-1
W O.25 at Cal Lutheran*	28-7	2,910	4-3 2-1
W N.1 Cal Poly-SLO*	66-7	3,489	5-3 3-1
W N.8 Santa Clara*	41-14	4,780	6-3 4-1
L N.15 at Cal State Northridge*	0-34	4,106	6-4 4-2
L N.22 Montana	14-35	4,808	6-5

1987: 11-2-1

Western Football Conference: 6-0

Home: 7-1 • Road: 4-1-1

Opponent	Score	Att.	W-L WFC
W S.5 Wisconsin-Stevens Point	33-7	3,648	1-0
W S.12 at Montana	20-3	8,450	2-0
L S.19 Idaho	10-17	8,535	2-1
W S.26 at Southern Utah*	38-6	4,147	3-1 1-0
W O.3 Humboldt State	50-14	3,818	4-1
T O.10 at Idaho State	24-24	7,325	4-1-1
W O.17 Sacramento State*	24-0	6,023	5-1-1 2-0
W O.24 Cal Lutheran*	40-7	3,021	6-1-1 3-0
W O.31 at Cal Poly-SLO*	31-7	5,082	7-1-1 4-0
W N.7 at Santa Clara*	41-0	4,887	8-1-1 5-0
W N.14 Cal State Northridge*	38-22	11,929	9-1-1 6-0

NCAA II PLAYOFFS

W N.28 Mankato State	27-21	19,363	10-1-1
W D.5 Northern Michigan	13-7	17,795	11-1-1
L D.12 vs. Troy State	17-31	10,660	11-2-1

1988: 11-3-1

Western Football Conference: 6-0

Home: 8-1 • Road: 3-2-1

Opponent	Score	Att.	W-L WFC
T S.3 at Eastern Washington	31-31	3,065	0-0-1
L S.10 at Idaho	18-27	10,100	0-1-1
W S.17 Cal Poly-SLO*	21-3	10,119	1-1-1 1-0
L S.24 Texas A&I	22-29	6,885	1-2-1
W O.1 Santa Clara*	42-0	7,069	2-2-1 2-0
W O.8 Indiana (PA)	20-17	8,013	3-2-1
W O.15 at Cal State Northridge*	45-13	3,302	4-2-1 3-0
W O.22 Southern Utah*	52-24	14,263	5-2-1 4-0
W O.29 at Sacramento State*	43-29	8,300	6-2-1 5-0
W N.5 at Cal Lutheran*	49-0	1,733	7-2-1 6-0
W N.12 Montana	21-0	13,934	8-2-1

NCAA II PLAYOFFS

W N.19 Bowie State (MD)	34-17	9,773	9-2-1
W N.26 Jacksonville State (AL)	20-13	13,210	10-2-1
W D.3 Texas A&I	35-27	21,079	11-2-1
L D.10 vs. North Dakota State	21-35	6,763	11-3-1

1989: 9-4

Western Football Conference: 4-1

Home: 7-1 • Road: 2-3

Opponent	Score	Att.	W-L WFC
W S.2 Cameron	35-21	9,897	1-0
W S.9 Idaho	29-20	13,359	2-0
L S.16 at Montana	21-30	10,155	2-1
L S.23 at Texas A&I	12-31	16,000	2-2
W S.30 at Santa Clara*	27-17	6,207	3-2 1-0
W O.7 at Cal Poly-SLO*	55-26	2,315	4-2 2-0
W O.14 Cal State Northridge*	33-17	10,723	5-2 3-0
L O.21 at Southern Utah*	26-36	812	5-3 3-1
W O.28 Sacramento State*	42-19	9,136	6-3 4-1
W N.4 Western Illinois	14-7	9,084	7-3
W N.11 Shippensburg (PA)	31-3	9,277	8-3

NCAA II PLAYOFFS

W N.18 West Chester (PA) (3ot)	56-50	9,395	9-3
L N.25 Indiana (PA)	0-17	15,351	9-4

1990: 6-5

Western Football Conference: 2-3

Home: 4-3 • Road: 2-2

Opponent	Score	Att.	W-L WFC
W S.1 Slippery Rock	30-0	14,222	1-0
W S.8 Iowa Wesleyan	40-3	8,019	2-0
W S.15 Texas A&I	14-9	17,798	3-0
L S.22 Cal Poly-SLO*	23-36	14,733	3-1 0-1
W S.29 at Sacramento State*	41-24	1,750	4-1 1-1
L O.6 at Cal State Northridge*	18-19	3,131	4-2 1-2
L O.13 Santa Clara*	26-28	12,101	4-3 1-3
W O.20 at Western Illinois	30-27	11,229	5-3
L O.27 Eastern Washington	13-21	9,124	5-4
L N.3 at Pacific	35-41	12,000	5-5
W N.10 Southern Utah*	35-19	8,273	6-5 2-3

1991: 11-3

Western Football Conference: 5-0

Home: 7-2 • Road: 4-1

Opponent	Score	Att.	W-L WFC
L S.7 Mankato State	7-10	11,653	0-1
W S.14 Missouri Southern	56-38	7,653	1-1
L S.21 at Texas A&I	14-35	8,300	1-2
W S.28 Sonoma State	30-6	8,106	2-2
W O.5 at Southern Utah*	33-30	3,512	3-2 1-0
W O.12 at Eastern Washington	35-23	4,674	4-2
W O.19 St. Francis	62-28	11,221	5-2
W O.26 at Santa Clara*	20-18	1,730	6-2 2-0
W N.2 Sacramento State*	35-19	11,589	7-2 3-0
W N.9 Cal State Northridge*	38-13	10,751	8-2 4-0
W N.16 at Cal Poly-SLO*	55-35	5,996	9-2 5-0

NCAA II PLAYOFFS

W N.23 Northern Colorado	28-21	9,888	10-2
W N.30 Mankato State	37-27	14,275	11-2
L D.6 Pittsburg State	21-53	17,036	11-3

1992: 9-4

Western Football Conference: 3-1

Home: 7-2 • Road: 2-2

Opponent	Score	Att.	W-L WFC
W S.5 Calgary	55-0	13,587	1-0
W S.12 Eastern Washington	24-21	10,687	2-0
L S.19 Texas A&I	43-44	15,167	2-1
L S.26 at Sonoma State	27-37	2,143	2-2
W O.3 Southern Utah*	35-18	10,672	3-2 1-0
W O.10 Nebraska-Kearney	44-0	11,127	4-2
W O.24 at Boise State	51-26	18,098	5-2
L O.31 at Sacramento State*	28-35	1,350	5-3 1-1
W N.7 at Cal State Northridge*	35-10	1,804	6-3 2-1
W N.14 Cal Poly-SLO*	45-31	12,016	7-3 3-1

NCAA II PLAYOFFS

W N.21 UC-Davis	42-28	7,336	8-3
W N.28 Texas A&I	35-30	12,657	9-3
L D.5 Pittsburg State	38-41	13,180	9-4

1993: 8-3

Home: 5-2 • Road: 3-1

Opponent	Score	Att.	W-L
W S.4 Angelo State	45-7	13,689	1-0
W S.11 Idaho State	21-7	13,014	2-0
W S.18 at Texas A&M-Kingsville	22-17	7,400	3-0
L O.2 North Alabama	32-44	22,136	3-1
L O.9 at Eastern Washington	21-38	4,730	3-2
W O.16 at Nebraska-Kearney	24-14	2,300	4-2
W O.23 American International	45-7	10,064	5-2
W O.30 Cal Poly-SLO	21-17	10,934	6-2
W N.6 at Southern Utah	24-14	3,083	7-2
W N.13 Central Arkansas	45-31	11,238	8-2

NCAA II PLAYOFFS

L N.20 Texas A&M-Kingsville	15-50	7,925	8-3
-----------------------------	-------	-------	-----

1994: 9-3**Home: 6-1 • Road: 3-2**

	Opponent	Score	Att.	W-L
L	S.3 at Oregon	16-58	30,505	0-1
W	S.10 at Angelo State	35-10	6,500	1-1
W	S.17 Minnesota-Duluth	35-21	11,140	2-1
L	S.24 Texas A&M-Kingsville	20-34	15,632	2-2
W	O.1 Eastern Washington	31-21	11,225	3-2
W	O.8 at Western Kentucky	49-14	8,800	4-2
W	O.15 Nebraska-Kearney	51-3	12,007	5-2
W	O.22 Sacramento State	47-28	12,760	6-2
W	O.29 at Idaho State	38-21	7,480	7-2
W	N.12 Southern Utah	48-16	14,016	8-2

NCAA II PLAYOFFS

W	N.16 Angelo State	29-0	4,486	9-2
L	N.23 at Texas A&M-Kingsville	16-21	11,000	9-3

1995: 8-5**Home: 6-1 • Road: 2-4**

	Opponent	Score	Att.	W-L
W	S.2 Mankato State	42-10	10,492	1-0
L	S.9 at Texas A&M-Kingsville	7-40	12,500	1-1
L	S.16 Edinboro	7-26	9,781	1-2
W	S.23 at Eastern Washington	14-7	4,463	2-2
W	S.30 at Sacramento State	54-16	3,917	3-2
W	O.7 UC-Davis	40-13	11,587	4-2
L	O.14 at McNeese State	13-27	14,264	4-3
W	O.21 Western New Mexico	55-21	8,296	5-3
L	O.28 at Boise State	14-49	18,128	5-4
W	N.4 Arkansas-Monticello	56-20	7,510	6-4
W	N.11 Sonoma State	52-0	8,109	7-4

NCAA II PLAYOFFS

W	N.18 East Texas State	56-35	4,669	8-4
L	N.25 at Texas A&M-Kingsville	3-30	9,000	8-5

PSU MOVES TO NCAA 1-AA (FCS) LEVEL**1996: 3-8****Big Sky Conference: 1-7****Home: 3-3 • Road: 0-5**

	Opponent	Score	Att.	W-L	BSC
L	S.7 at Boise State	22-33	19,445	0-1	
W	S.14 Sonoma State	25-7	7,043	1-1	
L	S.21 Northern Arizona*	24-38	10,137	1-2	0-1
L	S.28 at Eastern Washington*	7-24	4,120	1-3	0-2
L	O.5 at Cal State Northridge*	14-46	3,083	1-4	0-3
W	O.12 UC Davis	32-27	7,738	2-4	
L	O.19 Weber State*	10-35	8,194	2-5	0-4
L	O.26 at Montana State*	6-24	4,227	2-6	0-5
W	N.2 Sacramento State*	38-31	8,030	3-6	1-5
L	N.9 at Montana*	6-63	15,961	3-7	1-6
L	N.16 Idaho State*	12-31	7,105	3-8	1-7

1997: 4-7**Big Sky Conference: 3-5****Home: 3-2 • Road: 1-5**

	Opponent	Score	Att.	W-L	BSC
L	A.30 at Fresno State	7-35	31,114	0-1	
L	S.6 at Idaho	0-46	12,128	0-2	
L	S.20 Eastern Washington*	14-31	8,216	0-3	0-1
L	S.27 at Northern Arizona*	21-56	13,055	0-4	0-2
W	O.4 Cal State Northridge*	26-13	6,888	1-4	1-2
W	O.11 Saint Mary's	35-21	6,857	2-4	
L	O.18 at Weber State*	7-16	9,111	2-5	1-3
W	O.25 Montana State*	44-0	7,811	3-5	2-3
W	N.1 at Sacramento State*	27-13	2,701	4-5	3-3
L	N.8 Montana*	7-37	12,387	4-6	3-4
L	N.15 at Idaho State*	24-26	5,228	4-7	3-5

1998: 5-6**Big Sky Conference: 4-4****Home: 3-2 • Road: 2-4**

	Opponent	Score	Att.	W-L	BSC
W	S.12 at E. Washington* (ot)	30-27	5,032	1-0	1-0
L	S.19 at Boise State	24-42	22,412	1-1	
L	S.26 Idaho State*	41-43	7,861	1-2	1-1
L	O.3 at Montana*	17-20	18,731	1-3	1-2
W	O.10 Sacramento State*	58-31	5,957	2-3	2-2
W	O.17 at Montana State*	34-31	10,717	3-3	3-2
W	O.24 Weber State*	34-27	7,214	4-3	4-2
W	O.31 Cal Poly	41-34	5,337	5-3	
L	N.7 at Cal St. Northridge*	28-32	3,813	5-4	4-3
L	N.14 Northern Arizona*	13-23	6,925	5-5	4-4
L	N.21 at Northeast Louisiana	27-43	12,160	5-6	

1999: 8-3**Big Sky Conference: 6-2****Home: 5-0 • Road: 3-3****Final National Ranking: 21st/20th**

	Opponent	Score	Att.	W-L	BSC
L	S.4 at Fresno State	6-34	34,977	0-1	
W	S.11 Western Washington	48-28	20,603	1-1	
W	S.16 Eastern Washington*	48-39	17,878	2-1	1-0
W	S.25 at Idaho State*	52-13	5,887	3-1	2-0
W	O.2 Montana (ot)*	51-48	23,489	4-1	3-0
L	O.9 at Sacramento State*	14-41	8,643	4-2	3-1
W	O.16 Montana State*	49-28	18,809	5-2	4-1
W	O.23 at Weber State*	31-14	4,158	6-2	5-1
W	O.30 at Cal Poly	42-28	7,058	7-2	
W	N.6 Cal State Northridge*	34-21	19,866	8-2	6-1
L	N.13 at Northern Arizona*	24-40	7,188	8-3	6-2

*home attendance listed is tickets sold, turnstile count for the season was 7,000; 7,448; 16,052; 11,213; 10,153

2000: 8-4**Big Sky Conference: 5-3****Home: 4-2 • Road: 4-2****Final National Ranking: 15th (consensus)****(home games played at Hillsboro Stadium)**

	Opponent	Score	Att.	W-L	BSC
W	S.2 Western Washington	37-20	5,703	1-0	
W	S.9 at Hawai'i	45-20	50,000	2-0	
W	S.16 at Sacramento State*	35-23	11,853	3-0	1-0
W	S.30 at Northern Arizona*	42-10	6,000	4-0	2-0
W	O.7 Hofstra	40-35	8,824	5-0	
W	O.14 Idaho State*	59-21	7,041	6-0	3-0
L	O.21 at Weber State*	9-41	4,879	6-1	3-1
L	O.28 Montana*	21-33	9,681	6-2	3-2
W	N.4 at Montana State*	31-24	5,747	7-2	4-2
L	N.11 Eastern Washington*	24-27	6,119	7-3	4-3
W	N.18 Cal State Northridge*	49-22	2,938	8-3	5-3

NCAA 1-AA PLAYOFFS

L	N.25 at Delaware	14-49	12,945	8-4	
---	------------------	-------	--------	-----	--



Former Viking Coach Tim Walsh spent 14 seasons on the Park Blocks, compiling a 90-68 career record. He set PSU records for wins and games coached.

Troy Woytman

THE VIKINGS ON TELEVISION

(games televised live in the Portland area)

All-Time: 19-31 • Home: 12-10 • Road: 7-21

1996

24	Northern Arizona	38	FSN
6	at Montana	63	FSN

1997

7	Montana	37	FSN
---	---------	----	-----

1998

30	at Eastern Washington	27	FSN
13	Northern Arizona	23	FSN

1999

48	Eastern Washington	39	FSN
49	Montana State	28	FSN

2000

45	at Hawai'i	20	VV
35	at Sacramento State	23	VV
42	at Northern Arizona	10	VV

2001

29	Grambling State	30	ASCN
33	Northern Arizona	30	ASCN
17	at Idaho State	23	FSN
13	at Montana	33	FSN
52	Sacramento State	33	ASCN

2002

31	Stephen F. Austin	23	ASCN
23	North Carolina A&T	20	ASCN
21	Montana	24	ASCN

2003

20	Sacramento State	7	CSTV
14	at Montana	42	CSTV
14	Montana State	25	TFN

2004

31	at Sacramento State	0	C14
----	---------------------	---	-----

2005

14	at Oregon State	41	UPN
14	at UC Davis	12	C14
28	Sacramento State	12	C14
24	at Eastern Washington	42	C14

2006

12	at Oregon	55	KRCW
----	-----------	----	------

2007

31	at Montana	34	CSN
----	------------	----	-----

2008

24	at UC Davis	38	CSN
9	at Washington State	48	FSN
32	at Montana State	49	CSN

2009

7	at Oregon State	34	FSN
17	at Montana	49	CSN

2010

0	at Oregon	69	CSN
31	at Montana State	44	CSN
21	Montana	23	CSN

2011

52	Southern Oregon	0	CSN
31	Northern Arizona	29	CSN
36	Montana State	38	CSN
24	at Montana	30	CSN
43	at Eastern Washington	26	CSN

2012

38	Carroll	20	CSN
37	at North Dakota	45	CSN
13	at Washington	52	FX
42	Southern Utah	49	CSN
10	at Northern Arizona	24	FS-AZ
77	Idaho State	10	CSN
25	at Cal Poly	37	CSN
30	at Montana State	65	Root
34	Eastern Washington	41	CSN

ASCN: Action Sports Cable Network

CSTV: College Sports Television

FSN: Fox Sports Net

TFN: The Football Network

VV: VikingVision

C14: Comcast 14/SportsWest

UPN: Portland network affiliate

KRCW: Portland network affiliate

CSN: Comcast SportsNet Northwest

FS-AZ: Fox Sports Arizona

Root: Root Sports

FX: FX National

2001: 7-4**Big Sky Conference: 5-2****Home: 5-1 • Road: 2-3****Final National Ranking: 25th (Coaches Poll)**

Opponent	Score	Att.	W-L	BSC
W S.1 at Stephen F. Austin	16-13	5,238	1-0	
L S.22 Grambling State	29-30	16,171	1-1	
W S.29 Northern Arizona*	33-30	7,231	2-1	1-0
L O.6 at Southwest Texas St.	20-23	9,464	2-2	
L O.13 at Idaho State*	17-23	7,979	2-3	1-1
W O.20 Weber State*	65-43	7,051	3-3	2-1
L O.27 at Montana*	13-33	19,238	3-4	2-2
W N.3 Montana State*	33-21	4,244	4-4	3-2
W N.10 at Eastern Washington*	37-22	2,810	5-4	4-2
W N.17 Cal State Northridge	50-43	4,017	6-4	
W N.24 Sacramento State*	52-33	3,747	7-4	5-2

2002: 6-5**Big Sky Conference: 3-4****Home: 5-1 • Road: 1-4**

Opponent	Score	Att.	W-L	BSC
W A.31 Stephen F. Austin	31-23	6,074	1-0	
W S.14 North Carolina A&T (ot)	23-20	10,012	2-0	
L S.21 at Oregon	0-41	56,066	2-1	
L S.28 at Northern Arizona*	10-14	8,752	2-2	0-1
W O.5 Southwest Texas State	16-0	5,807	3-2	
W O.12 Eastern Washington*	34-31	5,824	4-2	1-1
W O.19 at Sacramento State*	34-20	6,785	5-2	2-1
L O.26 Montana*	21-24	12,733	5-3	2-2
W N.2 Idaho State*	27-24	5,959	6-3	3-2
L N.9 at Weber State*	14-20	4,344	6-4	3-3
L N.16 at Montana State*	26-28	8,487	6-5	3-4

2003: 4-7**Big Sky Conference: 1-6****Home: 3-3 • Road: 1-4**

Opponent	Score	Att.	W-L	BSC
W S.4 Texas A&M-Kingsville	34-21	10,519	1-0	
W S.13 Nicholls State	44-37	5,627	2-0	
L S.20 Northern Arizona*	0-23	6,832	2-1	0-1
L S.27 at Fresno State	16-42	39,805	2-2	
W O.4 at Stephen F. Austin	21-13	5,147	3-2	
L O.11 at Eastern Washington*	16-42	6,384	3-3	0-2
W O.18 Sacramento State*	20-7	4,921	4-3	1-2
L O.25 at Montana*	14-42	23,182	4-4	1-3
L N.1 at Idaho State*	20-30	6,250	4-5	1-4
L N.8 Weber State*	21-45	4,331	4-6	1-5
L N.15 Montana State*	14-25	5,331	4-7	1-6

2004: 7-4**Big Sky Conference: 4-3****Home: 5-1 • Road: 2-3**

Opponent	Score	Att.	W-L	BSC
W S.2 Western State	38-0	5,709	1-0	
L S.18 at Fresno State	17-27	42,662	1-1	
W S.25 McNeese State	35-14	6,802	2-1	
L O.2 Eastern Washington*	21-41	6,476	2-2	0-1
W O.9 at Sacramento State*	31-0	6,763	3-2	1-1
L O.16 at Montana State* (ot)	24-31	12,047	3-3	1-2
L O.23 at Northern Arizona*	20-21	9,020	3-4	1-3
W O.30 Montana*	35-32	8,413	4-4	2-3
W N.6 Idaho State*	42-21	4,129	5-4	3-3
W N.13 at Weber State*	34-15	3,314	6-4	4-3
W N.20 UC Davis	38-21	4,026	7-4	

2005: 6-5**Big Sky Conference: 4-3****Home: 5-0 • Road: 1-5**

Opponent	Score	Att.	W-L	BSC
L S.3 at Oregon State	14-41	42,263	0-1	
W S.10 at UC Davis	14-12	5,840	1-1	
W S.17 Sacramento State*	28-12	4,617	2-1	1-0
W S.24 Northern Colorado	41-17	5,371	3-1	
L O.1 at Eastern Washington*	24-42	5,902	3-2	1-1
L O.8 at Boise State	14-21	30,603	3-3	
W O.15 Montana State*	44-41	10,443	4-3	2-1
W O.22 Northern Arizona*	45-0	7,243	5-3	3-1
L O.29 at Montana*	16-37	23,605	5-4	3-2
L N.5 at Idaho State*	34-36	7,874	5-5	3-3
W N.12 Weber State*	39-14	5,310	6-5	4-3

2006: 7-4**Big Sky Conference: 6-2****Home: 3-1 • Road: 4-3****Final National Ranking: 20th/19th**

Opponent	Score	Att.	W-L	BSC
W S.2 at New Mexico	17-6	27,535	1-0	
W S.9 Northern Colorado*	45-3	4,936	2-0	1-0
L S.16 at California	16-42	61,082	2-1	
W S.23 at Weber State*	20-10	6,967	3-1	2-0
L S.30 Montana*	20-26	13,156	3-2	2-1
L O.7 at Montana State*	0-14	14,117	3-3	2-2
W O.14 Idaho State*	34-13	4,549	4-3	3-2
W O.21 Eastern Washington*	34-0	6,541	5-3	4-2
L O.28 at Oregon	12-55	57,493	5-4	
W N.4 at Northern Arizona*	34-26	5,413	6-4	5-2
W N.11 at Sacramento State*	13-7	4,410	7-4	6-2

2007: 3-8**Big Sky Conference: 3-5****Home: 1-4 • Road: 2-4**

Opponent	Score	Att.	W-L	BSC
L S.1 at McNeese State	12-35	13,498	0-1	
L S.8 UC Davis	17-26	12,022	0-2	
W S.15 Sacramento State*	35-24	8,385	1-2	1-0
L S.22 at San Diego State	17-52	53,110	1-3	
W S.29 at Eastern Washington*	28-21	6,231	2-3	2-0
L O.6 Northern Arizona*	43-44	9,291	2-4	2-1
L O.20 at Idaho State*	20-38	5,925	2-5	2-2
L O.27 Weber State*	68-73	8,924	2-6	2-3
L N.3 at Montana*	31-34	23,446	2-7	2-4
L N.10 Montana State*	36-50	11,786	2-8	2-5
W N.17 at Northern Colorado*	31-21	2,837	3-8	3-5

2008: 4-7**Big Sky Conference: 3-5****Home: 4-1 • Road: 0-6**

Opponent	Score	Att.	W-L	BSC
W A.30 Western Oregon	31-14	8,239	1-0	
L S.13 at UC Davis	24-38	8,107	1-1	
L S.20 at Washington State	9-48	23,920	1-2	
L S.27 at Sacramento State*	31-41	8,437	1-3	0-1
W O.4 Eastern Washington*	47-36	7,092	2-3	1-1
L O.11 at Northern Arizona*	17-37	5,836	2-4	1-2
W O.25 Idaho State*	36-13	7,330	3-4	2-2
L N.1 at Weber State*	21-31	8,164	3-5	2-3
L N.8 Montana*	12-29	12,071	3-6	2-4
L N.15 at Montana State*	32-49	12,478	3-7	2-5
W N.22 Northern Colorado*	24-21	5,143	4-7	3-5

2009: 2-9**Big Sky Conference: 1-7****Home: 1-5 • Road: 1-4**

Opponent	Score	Att.	W-L	BSC
L S.5 at Oregon State	7-34	41,679	0-1	
W S.12 Southern Oregon	34-10	7,436	1-1	
L S.19 at Montana*	17-49	25,726	1-2	0-1
L S.26 Weber State*	29-36	6,659	1-3	0-2
L O.3 Sacramento State*	14-31	5,037	1-4	0-3
W O.10 at Northern Colorado*	23-18	3,518	2-4	1-3
L O.17 Northern Arizona*	23-44	6,489	2-5	1-4
L O.24 UC Davis	31-34	5,180	2-6	
L O.31 vs. E. Washington*#	10-47	6,124	2-7	1-5
L N.7 Montana State*	10-28	5,690	2-8	1-6
L N.14 at Idaho State*	34-41	5,019	2-9	1-7

game played at Seattle's Qwest Field

2010: 2-9**Big Sky Conference: 1-7****Home: 1-3 • Road: 1-6****(home games played at Hillsboro Stadium)**

Opponent	Score	Att.	W-L	BSC
L S.4 at Arizona State	9-54	43,238	0-1	
W S.11 at UC Davis	41-33	8,235	1-1	
L S.18 at Oregon	0-69	58,086	1-2	
W O.2 Idaho State*	38-3	5,025	2-2	1-0
L O.9 at Montana State*	31-44	15,227	2-3	1-1
L O.16 Montana*	21-23	6,425	2-4	1-2
L O.23 at Weber State*	41-44	4,880	2-5	1-3
L O.30 Eastern Washington*	17-50	4,097	2-6	1-4
L N.6 at Sacramento State*	15-28	7,812	2-7	1-5
L N.13 Northern Colorado*	30-35	4,032	2-8	1-6
L N.20 at Northern Arizona*	14-62	4,878	2-9	1-7

**VIKINGS VS.
NCAA I FBS COMPETITION****All-Time: 2-29 • Home: 0-3 • Road: 2-26**

PSU	Opp.	Year
14	Fresno State	30 1968
22	at Fresno State	28 1969
13	Hawai'i	38 1972
7	at Hawai'i	24 1975
17	at Hawai'i	20 1976
12	at Hawai'i	21 1977
0	at Utah	46 1981
14	Oregon State	51 1983
14	at UNLV	51 1986
16	at Oregon	58 1994
22	at Boise State	33 1996
7	at Fresno State	35 1997
0	at Idaho	46 1997
24	at Boise State	42 1998
6	at Fresno State	34 1999
45	at Hawai'i	20 2000
0	at Oregon (#9)	41 2002
16	at Fresno State	42 2003
17	at Fresno State (#19)	27 2004
14	at Oregon State	41 2005
14	at Boise State	21 2005
17	at New Mexico	6 2006
16	at California (#22)	42 2006
12	at Oregon (#25)	55 2006
17	at San Diego State	52 2007
9	at Washington State	48 2008
7	at Oregon State	34 2009
9	at Arizona State	54 2010
0	at Oregon	69 2010
13	at TCU	55 2011
13	at Washington	52 2012

**HIGHEST SCORING GAMES IN
PORTLAND STATE HISTORY****Portland State**

105	Delaware State	0 1980
93	Cal Poly-Pomona	7 1980
87	Eastern Montana	6 1976
77	Idaho State	10 2012
75	Weber State	0 1980
72	Puget Sound	35 1979
68	Weber State	73 2007*
66	Cal Poly	7 1986
65	Weber State	43 2001
63	Sacramento State	7 1978
63	Puget Sound	9 1977
62	St. Francis (IN)	28 1991
61	Cal State Northridge	24 1985
61	British Columbia	0 1967

Opponents

6	Weber State	74 1966
68	Weber State	73 2007*
0	Oregon	69 2010
0	Whitworth	66 1959
30	Montana State	65 2012
20	Lewis & Clark	64 1962
6	Montana	63 1996
14	Northern Arizona	62 2010
7	Boise State	62 1973
20	Cal State Northridge	62 1968
0	Nevada-Reno	59 1973
33	Idaho State	59 1980

* Highest scoring regulation game in NCAA history - all divisions

2011: 7-4**Big Sky Conference: 5-3****Home: 4-2 • Road: 3-2**

	Opponent	Score	Att.	W-L	BSC
W	S.3 Southern Oregon	52-0	4,953	1-0	
W	S.17 Northern Arizona*	31-29	5,479	2-0	1-0
L	S.24 at TCU	13-55	33,825	2-1	
W	O.1 at Idaho State*	42-35	8,288	3-1	2-0
L	O.8 Montana State*	36-38	9,045	3-2	2-1
L	O.15 at Montana*	24-30	25,744	3-3	2-2
W	O.22 Willamette	36-10	5,491	4-3	
W	O.29 at Eastern Washington*	43-26	9,003	5-3	3-2
W	N.5 Sacramento State*	29-20	4,635	6-3	4-2
W	N.12 at Northern Colorado*	23-17	3,682	7-3	5-2
L	N.19 Weber State*	33-48	6,072	7-4	5-3

2012: 3-8**Big Sky Conference: 2-6****Home: 2-3 • Road: 1-4**

	Opponent	Score	Att.	W-L	BSC
W	S.1 Carroll	38-20	6,845	1-0	
L	S.8 at North Dakota	37-45	9,210	1-1	
L	S.15 at Washington	13-52	54,922	1-2	
L	S.22 Southern Utah*	42-49	6,353	1-3	0-1
L	S.29 at Northern Arizona*	10-24	9,107	1-4	0-2
W	O.6 Idaho State*	77-10	5,754	2-4	1-2
L	O.20 at Cal Poly*	25-37	10,025	2-5	1-3
W	O.27 at UC Davis*	49-21	7,826	3-5	2-3
L	N.3 Northern Colorado*	28-32	5,077	3-6	2-4
L	N.10 at Montana State*	30-65	15,177	3-7	2-5
L	N.17 Eastern Washington*	34-41	5,758	3-8	2-6

ALL-TIME SERIES RECORDS**PSU score listed first****AMERICAN INTERNATIONAL****PSU leads 1-0**

1993 American International 45-7 10,064

ANGELO STATE**PSU leads 3-0**

1993 Angelo State 45-7 13,689

1994 at Angelo State 35-10 6,500

1994 Angelo State* 29-0 4,486

ARIZONA STATE**ASU LEADS 1-0**

2010 at Arizona State 9-54 43,238

ARKANSAS-MONTICELLO**PSU leads 1-0**

1995 Arkansas-Monticello 56-20 7,510

BOISE STATE**Boise State leads 6-1**

1972 Boise State 7-33 1,769

1973 at Boise State 7-64 12,409

1992 at Boise State 51-26 18,098

1995 at Boise State 14-49 18,128

1996 at Boise State 22-33 19,445

1998 at Boise State 24-42 22,412

2005 at Boise State 14-21 30,603

BOWIE STATE**PSU leads 1-0**

1988 Bowie State (MD)* 34-17 9,773

BRITISH COLUMBIA**PSU leads 5-2**

1957 British Columbia 33-13

1962 British Columbia 14-13

1964 at British Columbia 7-13

1965 British Columbia 12-6

1966 at British Columbia 0-13

1967 British Columbia 61-0

1969 at British Columbia 35-3 1,035

CALGARY**PSU leads 1-0**

1992 Calgary 55-0 13,587

CALIFORNIA**CAL leads 1-0**

2006 at California 16-42 61,082

UC DAVIS**PSU leads the all-time series, 8-4****PSU leads the Big Sky series, 1-0**

1974 at UC Davis 21-50 5,200

1975 UC Davis 32-21 3,312

1992 UC Davis* 42-28 7,336

1995 UC Davis 40-13 11,587

1996 UC Davis 32-27 7,738

2004 UC Davis 38-21 4,026

2005 at UC Davis 14-12 5,840

2007 UC Davis 17-26 12,022

2008 at UC Davis 24-38 8,107

2009 UC Davis 31-34 5,180

2010 at UC Davis 41-33 8,235

2012 at UC Davis# 49-21 7,826

CAL LUTHERAN**PSU leads 4-0**

1985 Cal Lutheran 27-20 2,390

1986 at Cal Lutheran 28-7 2,910

1987 Cal Lutheran 40-7 3,021

1988 at Cal Lutheran 49-0 1,733

CAL POLY (formerly Cal Poly-SLO)**PSU leads the all-time series, 10-9****CP leads the Big Sky series, 1-0**

1977 Cal Poly-SLO 22-29 9,567

1978 at Cal Poly-SLO 20-56 6,025

1979 Cal Poly-SLO 42-45 4,097

1981 at Cal Poly-SLO 12-41 4,410

1982 Cal Poly-SLO 0-22 2,225

1983 at Cal Poly-SLO 7-16 1,792

1984 Cal Poly-SLO 29-0 3,467

1985 at Cal Poly-SLO 21-34 2,590

1986 Cal Poly-SLO 66-7 3,489

1987 at Cal Poly-SLO 31-7 5,082

1988 Cal Poly-SLO 21-3 10,119

1989 at Cal Poly-SLO 55-26 2,315

1990 Cal Poly-SLO 23-36 14,733

1991 at Cal Poly-SLO 55-35 5,996

1992 Cal Poly-SLO 45-31 12,016

1993 Cal Poly-SLO 21-17 10,934

1998 Cal Poly 41-34 5,337

1999 at Cal Poly 42-28 7,058

2012 at Cal Poly# 25-37 10,025

CAL POLY-POMONA**Series tied 1-1**

1980 Cal Poly-Pomona 93-7 6,152

1982 at Cal Poly-Pomona 0-17 1,141

CAL STATE NORTHRIDGE**PSU leads 14-7**

1968 at San Fernando 20-62

1978 at Cal State Northridge 27-42 4,500

1979 Cal State Northridge 34-21 4,052

1981 Cal State Northridge 17-13 1,641

1982 at Cal State Northridge 28-31 700

1983 Cal State Northridge 31-13 1,847

1984 at Cal State Northridge 14-3 617

1985 Cal State Northridge 61-24 1,513

1986 at Cal State Northridge 0-34 4,106

1987 Cal State Northridge 38-22 11,929

1988 at Cal State Northridge 45-13 3,302

1989 Cal State Northridge 33-17 10,723

1990 at Cal State Northridge 18-19 3,131

1991 Cal State Northridge 38-13 10,751

1992 at Cal State Northridge 35-10 1,804

1996 at Cal St. Northridge# 14-46 3,083

1997 Cal State Northridge# 26-13 6,888

1998 at Cal St. Northridge# 28-32 3,813

1999 Cal State Northridge# 34-21 19,866

2000 Cal State Northridge# 49-22 2,938

2001 Cal State Northridge 50-43 4,017

CAMERON**PSU leads 1-0**

1989 Cameron 35-21 9,897

CARROLL**PSU leads 1-0**

2012 Carroll 38-20 6,845

CENTRAL ARKANSAS**PSU leads 1-0**

1993 Central Arkansas 45-31 11,238

CENTRAL WASHINGTON**PSU leads 8-3**

1956 Central Washington 6-23

1966 at Central Washington 36-27

1967 Central Washington 13-6

1969 at Central Washington 28-16 3,100

1970 Central Washington 38-31 6,401

1971 at Central Washington 24-17 1,500

1972 Central Washington 17-32 1,062

1973 at Central Washington 12-30 2,500

1974 Central Washington 49-0 2,875

1975 at Central Washington 37-3 2,000

1977 Central Washington 53-6 5,592

CHICO STATE**PSU leads 2-0**

1976 Chico State 50-3 7,532

1977 at Chico State 27-7 3,976

CLARK CC**Clark CC leads 3-1**

1949 Clark CC 21-16

1950 Clark CC 6-13

1952 Clark CC 0-20

1952 Clark CC 0-13

COMPTON JC**Compton JC leads 1-0**

1951 Compton JC 7-37

DELAWARE**Delaware leads 1-0**

2000 at Delaware^ 14-49 12,945

DELAWARE STATE**PSU leads 1-0**

1980 Delaware State 105-0 4,772

EAST TEXAS STATE**PSU leads 1-0**

1995 East Texas State* 56-35 4,669

EASTERN MONTANA**PSU leads 2-1**

1972 Eastern Montana 28-26 1,652

1973 at Eastern Montana 13-35 1,200

1976 Eastern Montana 87-6 4,367

EASTERN OREGON**PSU leads 9-5-1**

1950 Eastern Oregon 6-31

1951 Eastern Oregon 25-21

1952 Eastern Oregon 6-18

1953 Eastern Oregon 32-20

1954 Eastern Oregon 27-13

1955 Eastern Oregon 20-26

1956 Eastern Oregon 6-14

1957 Eastern Oregon 13-0

1958 Eastern Oregon 34-14

1959 at Eastern Oregon 0-7

1960 Eastern Oregon 6-6

1961 at Eastern Oregon 27-7

1962 at Eastern Oregon 2-0

1963 Eastern Oregon 38-0

1964 at Eastern Oregon 41-6

EASTERN WASHINGTON**PSU leads the all-time series, 19-15-1****EWU leads the Big Sky series, 10-7**

1968 at Eastern Washington 19-18

1969 Eastern Washington 35-0 6,401

1970 at Eastern Washington 34-0 500

1971 Eastern Washington 13-6 1,296

1972 Eastern Washington 7-14 2,092

1973 at Eastern Washington 0-3 1,500

1974 Eastern Washington 56-18 1,854

1975 at Eastern Washington 51-0 2,500

1980 Eastern Washington 54-21 7,347

1982 at Eastern Washington 0-36 2,600

1983 Eastern Washington 0-6 1,850

1988 at Eastern Washington 31-31 3,065

1990 Eastern Washington 13-21 9,124

1991 at Eastern Washington 35-23 4,674

1992 Eastern Washington 24-21 10,687

1993 at Eastern Washington 21-38 4,730

1994 Eastern Washington 31-21 11,225

1995 at Eastern Washington 14-7 4,463

1996 at Eastern Washington# 7-24 4,120

1997 Eastern Washington# 14-31 8,216

1998 at E. Washington (ot)# 30-27 5,032

1999 Eastern Washington# 48-39 17,878

2000 Eastern Washington# 24-27 6,119

2001 at E. Washington# 37-22 2,810

2002 Eastern Washington# 34-31 5,824

2003 at E. Washington# 16-42 6,384

2004 Eastern Washington# 21-41 6,476

2005 at E. Washington# 24-42 5,902

2006 Eastern Washington# 34-0 6,541

2007 at E. Washington# 28-21 6,231

2008 Eastern Washington# 47-36 7,092

2009 vs. EWU# (in Seattle) 10-47 6,124

2010 Eastern Washington# 17-50 4,097

2011 at E. Washington# 43-26 9,003

2012 Eastern Washington# 41-34 5,758

EDINBORO**Edinboro leads 1-0**

1995 Edinboro 7-26 9,781

EVERETT JC**Everett JC leads 2-0**

1947 Everett JC 0-26

1949 Everett JC 6-12

FT. LAWTON**Ft. Lawton leads 1-0**

1951 Ft. Lawton _____ 0-34

FRESNO STATE**Fresno State leads 6-0**

1968 Fresno State _____ 14-30
 1969 at Fresno State _____ 22-28 6,000
 1997 at Fresno State _____ 7-35 31,114
 1999 at Fresno State _____ 6-34 34,977
 2003 at Fresno State _____ 16-42 39,805
 2004 at Fresno State _____ 17-27 42,662

GRAMBLING STATE**Grambling State leads 1-0**

2001 Grambling State _____ 29-30 16,171

GRAYS HARBOR JC**Grays Harbor leads 2-1**

1949 Grays Harbor JC _____ 13-26
 1952 Grays Harbor JC _____ 0-38
 1953 Grays Harbor JC _____ 26-14

HAWAII**Hawai'i leads 4-1**

1972 Hawai'i _____ 13-38 5,514
 1975 at Hawai'i _____ 7-24 20,157
 1976 at Hawai'i _____ 17-20 18,860
 1977 at Hawai'i _____ 12-21 29,949
 2000 at Hawai'i _____ 45-20 50,000

HOFSTRA**PSU leads 1-0**

2000 Hofstra _____ 40-35 8,824

HUMBOLDT STATE**PSU leads 6-5**

1948 Humboldt State _____ 7-13
 1955 Humboldt State _____ 13-48
 1970 Humboldt State _____ 54-31 3,041
 1973 Humboldt State _____ 6-17 900
 1976 Humboldt State _____ 56-20 7,330
 1978 at Humboldt State _____ 27-41 3,000
 1979 Humboldt State _____ 29-30 8,873
 1983 Humboldt State _____ 44-26 1,853
 1984 at Humboldt State _____ 30-7 1,350
 1986 Humboldt State _____ 27-16 4,823
 1987 Humboldt State _____ 50-14 3,818

IDAHO**Idaho leads 11-1**

1970 at Idaho (Pullman, WA) _____ 16-17 6,700
 1980 at Idaho _____ 27-37 13,000
 1981 Idaho _____ 9-56 3,727
 1982 at Idaho _____ 0-56 11,000
 1983 Idaho _____ 16-17 3,853
 1984 at Idaho _____ 14-49 10,500
 1985 Idaho _____ 17-51 6,286
 1986 at Idaho _____ 10-42 8,500
 1987 Idaho _____ 10-17 8,535
 1988 at Idaho _____ 18-27 10,100
 1989 Idaho _____ 29-20 13,359
 1997 at Idaho _____ 0-46 12,128

IDAHO STATE**ISU leads the all-time series, 22-15-1****PSU leads the Big Sky series, 9-8**

1965 at Idaho State _____ 7-27
 1966 Idaho State _____ 7-12
 1967 Idaho State _____ 21-22
 1968 at Idaho State _____ 30-52
 1969 Idaho State _____ 23-46 5,652
 1970 at Idaho State _____ 6-37 8,400
 1971 Idaho State _____ 0-37 3,395
 1972 at Idaho State _____ 6-51 7,500
 1973 Idaho State _____ 13-21 897
 1974 at Idaho State _____ 16-24 7,500
 1976 at Idaho State _____ 26-14 8,695
 1977 Idaho State _____ 47-0 5,580
 1978 at Idaho State _____ 13-27 3,233
 1979 Idaho State _____ 44-14 3,872
 1980 at Idaho State _____ 33-59 8,042
 1981 Idaho State _____ 9-28 2,757

More than 16,000 fans attended Portland State's first game in the newly-remodeled PGE Park. It took place Sept. 20, 2011 against Grambling State. Prior to the 2001 season, PGE Park was known as Civic Stadium.

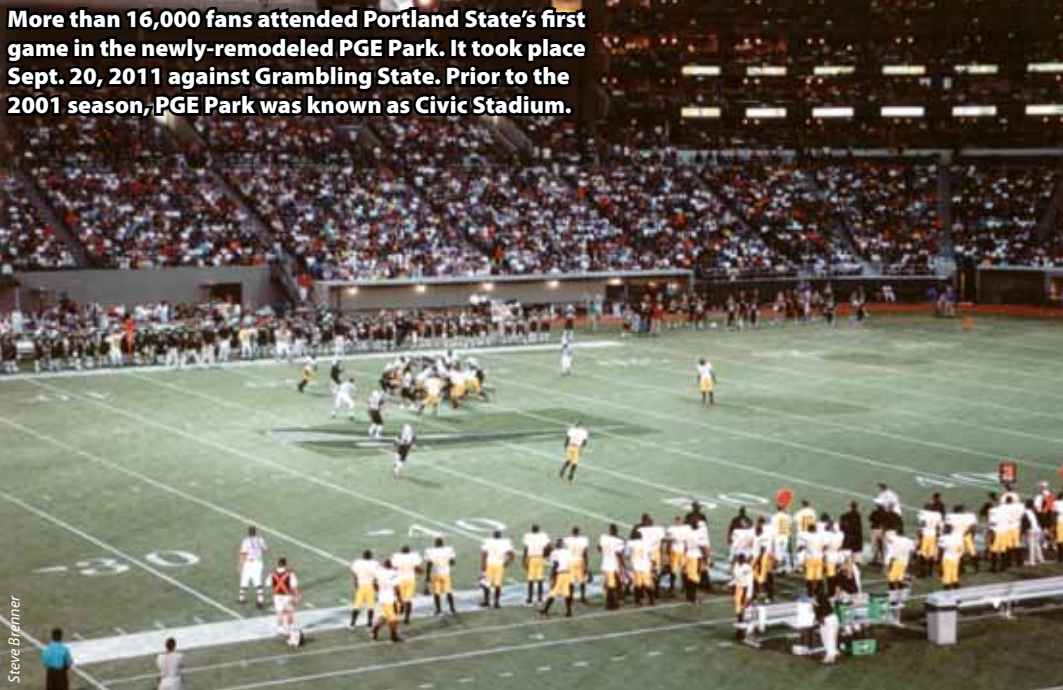

Steve Bremner

1982 at Idaho State _____ 14-38 10,831
 1985 Idaho State _____ 10-23 3,431
 1987 at Idaho State _____ 24-24 7,325
 1993 Idaho State _____ 21-7 13,014
 1994 at Idaho State _____ 38-21 7,480
 1996 Idaho State# _____ 12-31 7,105
 1997 at Idaho State# _____ 24-26 5,228
 1998 Idaho State# _____ 41-43 7,861
 1999 at Idaho State# _____ 52-13 5,887
 2000 Idaho State# _____ 59-21 7,041
 2001 at Idaho State# _____ 17-23 7,979
 2002 Idaho State# _____ 27-24 5,959
 2003 at Idaho State# _____ 20-30 6,250
 2004 Idaho State# _____ 41-21 4,129
 2005 at Idaho State# _____ 34-36 7,874
 2006 Idaho State# _____ 34-13 4,549
 2007 at Idaho State# _____ 20-38 5,925
 2008 Idaho State# _____ 36-13 7,330
 2009 at Idaho State# _____ 34-41 5,019
 2010 Idaho State# _____ 38-3 5,025
 2011 at Idaho State# _____ 42-35 8,288
 2012 Idaho State# _____ 77-10 5,754

INDIANA (PA)**Series tied 1-1**

1988 Indiana (PA) _____ 20-17 8,013
 1989 Indiana (PA)* _____ 0-17 15,351

IOWA WESLEYAN**PSU leads 1-0**

1990 Iowa Wesleyan _____ 40-3 8,019

JACKSONVILLE STATE (AL)**PSU leads 1-0**

1988 Jacksonville State (AL)* 20-13 13,210

LEWIS AND CLARK**Lewis and Clark leads 14-0**

1948 Lewis and Clark _____ 0-20
 1950 Lewis and Clark _____ 0-38
 1954 Lewis and Clark _____ 19-44
 1956 Lewis and Clark _____ 19-46
 1957 Lewis and Clark _____ 0-14
 1958 at Lewis and Clark _____ 7-12
 1959 Lewis and Clark _____ 0-13
 1960 at Lewis and Clark _____ 7-40
 1961 Lewis and Clark _____ 6-39
 1962 at Lewis and Clark _____ 20-64
 1963 Lewis and Clark _____ 26-37
 1964 at Lewis and Clark _____ 13-32
 1965 at Lewis and Clark _____ 0-22
 1966 Lewis and Clark _____ 7-14

LINFIELD**Linfield leads 11-3-1**

1954 Linfield _____ 7-12
 1955 Linfield _____ 20-13
 1956 Linfield _____ 0-0
 1957 Linfield _____ 12-35
 1958 Linfield _____ 7-34
 1959 Linfield _____ 0-34
 1960 at Linfield _____ 14-40
 1961 at Linfield _____ 19-55
 1962 Linfield _____ 0-39
 1963 at Linfield _____ 7-17
 1964 Linfield _____ 0-31
 1967 at Linfield _____ 0-24
 1969 Linfield _____ 26-21 7,499
 1972 at Linfield _____ 6-0 2,500
 1973 Linfield _____ 3-19 2,546

LOS ANGELES CC**PSU leads 1-0**

1954 Los Angeles CC _____ 20-0

LOWER COLUMBIA CC**Lower Columbia CC leads 5-2**

1947 Lower Columbia CC _____ 0-7
 1948 Lower Columbia CC _____ 0-19
 1950 Lower Columbia CC _____ 13-0
 1951 Lower Columbia CC _____ 0-26
 1952 Lower Columbia CC _____ 0-41
 1953 Lower Columbia CC _____ 19-6
 1954 Lower Columbia CC _____ 13-19

MANKATO STATE**PSU leads 3-1**

1987 Mankato State* _____ 27-21 19,363
 1991 Mankato State _____ 7-10 11,653
 1991 Mankato State* _____ 37-27 14,275
 1995 Mankato State _____ 42-10 10,492

MCNEESE STATE**MSU leads 2-1**

1995 at McNeese State _____ 13-27 14,264
 2004 McNeese State _____ 35-14 6,802
 2007 at McNeese State _____ 12-35 13,498

MINNESOTA-DULUTH**PSU leads 1-0**

1994 Minnesota-Duluth _____ 35-21 11,140

MISSOURI-SOUTHERN**PSU leads 1-0**

1991 Missouri Southern _____ 56-38 7,653

MONTANA**UM leads the all-time series, 28-11****UM leads the Big Sky series, 14-2**

1965 Montana _____ 7-33
 1966 at Montana _____ 0-10
 1967 Montana _____ 7-55
 1968 at Montana _____ 0-58
 1969 Montana _____ 14-49 13,814
 1970 at Montana _____ 25-31 12,200
 1971 Montana _____ 36-29 2,733
 1974 Montana _____ 14-24 4,986
 1975 at Montana _____ 16-33 5,100
 1976 Montana _____ 50-49 16,395
 1977 at Montana _____ 25-40 6,100
 1978 Montana _____ 27-16 5,604
 1979 at Montana _____ 40-32 3,434
 1980 Montana _____ 29-0 11,381
 1981 at Montana _____ 3-33 8,517
 1982 Montana _____ 35-28 2,556
 1983 at Montana _____ 19-35 9,042
 1984 Montana _____ 16-17 3,035
 1985 at Montana _____ 21-16 6,575
 1986 Montana _____ 14-35 4,808
 1987 at Montana _____ 20-3 8,450
 1988 Montana _____ 21-0 13,934
 1989 at Montana _____ 21-30 10,155
 1996 at Montana# _____ 6-63 15,961
 1997 Montana# _____ 7-37 12,387
 1998 at Montana# _____ 17-20 18,731
 1999 Montana (ot)# _____ 51-48 23,489
 2000 Montana# _____ 21-33 9,681
 2001 at Montana# _____ 13-33 19,238
 2002 Montana# _____ 21-24 12,733
 2003 at Montana# _____ 14-42 23,182
 2004 Montana# _____ 35-32 8,413
 2005 at Montana# _____ 16-37 23,605
 2006 Montana# _____ 20-26 13,156
 2007 at Montana# _____ 31-34 23,446
 2008 Montana# _____ 12-29 12,071
 2009 at Montana# _____ 17-49 25,726
 2010 Montana# _____ 21-23 6,425
 2011 at Montana# _____ 24-30 25,744

MONTANA STATE**MSU leads the all-time series, 18-9****MSU leads the Big Sky series, 11-6**

1966 Montana State _____ 7-50
 1967 at Montana State _____ 7-52
 1968 Montana State _____ 6-17
 1969 at Montana State _____ 22-6 6,500
 1971 at Montana State _____ 8-23 7,000
 1974 Montana State _____ 8-29 3,432
 1975 at Montana State _____ 34-35 5,100
 1977 Montana State _____ 56-35 5,185

1984	at Montana State	22-45	10,797
1985	Montana State	46-28	7,163
1996	at Montana State#	6-24	4,227
1997	Montana State#	44-0	7,811
1998	at Montana State#	34-31	10,717
1999	Montana State#	49-28	18,809
2000	at Montana State#	31-24	5,747
2001	Montana State#	33-21	4,244
2002	at Montana State#	26-28	8,487
2003	Montana State#	14-25	5,331
2004	at Montana State# (ot)	24-31	12,047
2005	Montana State#	44-41	10,443
2006	at Montana State#	0-14	14,117
2007	Montana State#	36-50	11,786
2008	at Montana State#	32-49	12,478
2009	Montana State#	10-28	5,690
2010	at Montana State#	31-44	15,227
2011	Montana State#	36-38	9,045
2012	at Montana State#	30-65	15,177

NEBRASKA-KEARNEY**PSU leads 3-0**

1992	Nebraska-Kearney	44-0	11,127
1993	at Nebraska-Kearney	24-14	2,300
1994	Nebraska-Kearney	51-3	12,007

UNLV**UNLV leads 1-0**

1986	at UNLV	14-51	12,561
------	---------	-------	--------

NEVADA**Nevada leads 6-2**

1960	at Nevada	14-7	
1961	Nevada	20-41	
1971	Nevada	7-21	3,684
1972	at Nevada	13-27	3,000
1973	Nevada	0-59	1,003
1974	at Nevada	14-19	4,500
1975	Nevada	37-0	5,500
1976	at Nevada	22-35	6,500

NEW MEXICO**PSU leads 1-0**

2006	at New Mexico	17-6	27,535
------	---------------	------	--------

NICHOLLS STATE**PSU leads 1-0**

2003	Nicholls State	44-37	5,627
------	----------------	-------	-------

NORTH ALABAMA**North Alabama leads 1-0**

1993	North Alabama	32-44	22,136
------	---------------	-------	--------

NORTH CAROLINA A&T**PSU leads 1-0**

2002	North Carolina A&T (ot)	23-20	10,012
------	-------------------------	-------	--------

NORTH DAKOTA**Series tied 1-2**

1980	North Dakota	28-14	11,952
1981	at North Dakota	10-17	10,200
2012	at North Dakota	37-45	9,210

NORTH DAKOTA STATE**North Dakota State leads 1-0**

1988	vs. North Dakota State*	21-35	6,763
------	-------------------------	-------	-------

NORTHEAST LOUISIANA**Northeast Louisiana leads 1-0**

1998	at Northeast Louisiana	27-43	12,160
------	------------------------	-------	--------

NORTHERN ARIZONA**NAU leads the all-time series, 15-5****NAU leads the Big Sky series, 12-5**

1978	at Northern Arizona	14-42	12,336
1979	Northern Arizona	21-22	8,382
1981	Northern Arizona	10-34	3,157
1996	Northern Arizona#	24-38	10,137
1997	at Northern Arizona#	21-56	13,055
1998	Northern Arizona#	13-23	6,925
1999	at Northern Arizona#	24-40	7,188
2000	at Northern Arizona#	42-10	6,000
2001	Northern Arizona#	33-30	7,231

2002	at Northern Arizona#	10-14	8,752
2003	Northern Arizona#	0-23	6,832
2004	at Northern Arizona#	20-21	9,020
2005	Northern Arizona#	45-0	7,243
2006	at Northern Arizona#	34-26	5,413
2007	Northern Arizona#	43-44	9,291
2008	at Northern Arizona#	17-37	5,836
2009	Northern Arizona#	23-44	6,489
2010	at Northern Arizona#	14-62	4,878
2011	Northern Arizona#	31-29	5,479
2012	at Northern Arizona#	10-24	9,107

NORTHERN COLORADO**PSU leads the all-time series, 7-3****PSU leads the Big Sky series, 5-2**

1979	at Northern Colorado	20-21	6,283
1991	Northern Colorado*	28-21	9,888
2005	Northern Colorado	41-17	5,371
2006	Northern Colorado#	45-3	4,936
2007	at Northern Colorado#	31-21	2,837
2008	Northern Colorado#	24-21	5,143
2009	at Northern Colorado#	23-18	3,518
2010	Northern Colorado#	30-35	4,032
2011	at Northern Colorado#	23-17	3,682
2012	Northern Colorado#	28-32	5,077

NORTHERN IDAHO**Northern Idaho leads 2-0**

1947	Northern Idaho	0-25	
1948	Northern Idaho	6-18	

NORTHERN MICHIGAN**PSU leads 1-0**

1987	Northern Michigan*	13-7	17,795
------	--------------------	------	--------

NORTHWEST LOUISIANA**Northwest Louisiana leads 1-0**

1980	at Northwest Louisiana	21-40	7,000
------	------------------------	-------	-------

OLYMPIC CC**Series tied 2-2**

1949	Olympic CC	38-7	
1950	Olympic CC	0-7	
1952	Olympic CC	12-40	
1953	Olympic CC	25-21	

OREGON**Oregon leads 4-0**

1994	at Oregon	16-58	30,505
2002	at Oregon	0-41	56,066
2006	at Oregon	12-55	57,493
2010	at Oregon	0-69	58,086

OREGON FRESHMEN**Oregon Freshmen leads 2-0**

1948	Oregon Frosh	6-20	
1949	Oregon Frosh	0-20	

OREGON STATE**Oregon State leads 3-0**

1983	Oregon State	14-51	26,102
2005	at Oregon State	14-41	42,263
2009	at Oregon State	7-34	41,679

OREGON STATE FRESHMEN**Oregon State Freshmen leads 1-0**

1947	Oregon State Frosh	0-20	
------	--------------------	------	--

OREGON TECH**PSU leads 11-6-2**

1948	Oregon Tech	0-0	
1949	Oregon Tech	33-7	
1950	Oregon Tech	13-13	
1951	Oregon Tech	7-27	
1952	Oregon Tech	0-54	
1953	Oregon Tech	14-12	
1954	Oregon Tech	18-54	
1955	Oregon Tech	18-14	
1956	Oregon Tech	39-14	
1957	Oregon Tech	0-14	
1958	at Oregon Tech (forfeit)	21-31	
1959	Oregon Tech	7-20	
1960	at Oregon Tech	14-19	

1961	Oregon Tech	13-7	
1962	Oregon Tech	23-0	
1963	at Oregon Tech	26-7	
1964	Oregon Tech	21-6	
1965	at Oregon Tech	18-7	
1966	Oregon Tech	56-0	

PACIFIC (CA)**Pacific leads 1-0**

1990	at Pacific (CA)	35-41	12,000
------	-----------------	-------	--------

PACIFIC (OR)**Pacific leads 5-3**

1947	Pacific	0-48	
1955	Pacific	7-14	
1956	Pacific	33-14	
1957	Pacific	18-25	
1958	Pacific	20-19	
1959	at Pacific	0-40	
1963	at Pacific	27-7	
1964	Pacific	7-20	

PITTSBURG STATE**Pittsburg State leads 2-0**

1991	Pittsburg State*	21-53	17,036
1992	Pittsburg State*	38-41	13,180

PORTLAND JV**Series tied 1-1**

1947	Portland JV	7-18	
1948	Portland JV	12-0	

PORTLAND AIR BASE**PSU leads 1-0**

1951	Portland Air Base	41-20	
------	-------------------	-------	--

PUGET SOUND**Puget Sound leads 8-7-1**

1960	Puget Sound	13-13	
1962	at Puget Sound	14-26	
1969	at Puget Sound	34-44	4,500
1970	Puget Sound	21-9	4,103
1971	at Puget Sound	7-26	3,500
1972	Puget Sound	10-39	2,210
1973	Puget Sound	7-54	789
1974	at Puget Sound	45-25	3,333
1975	Puget Sound	31-27	3,509
1976	at Puget Sound	29-25	5,017
1977	Puget Sound	63-9	3,274
1978	at Puget Sound	21-34	4,500
1979	Puget Sound	72-35	4,484
1980	at Puget Sound	37-14	5,200
1981	Puget Sound	17-21	4,095
1982	at Puget Sound	6-24	2,500

SACRAMENTO STATE**PSU leads the all-time series, 22-9****PSU leads the Big Sky series, 12-4**

1965	at Sacramento State	6-7	
1967	Sacramento State	21-23	
1978	Sacramento State	63-7	4,236
1983	Sacramento State	25-16	2,034
1984	at Sacramento State	38-21	5,319
1985	Sacramento State	14-26	3,642
1986	at Sacramento State	20-51	6,500
1987	Sacramento State	24-0	6,023
1988	at Sacramento State	43-29	8,300
1989	Sacramento State	42-19	9,136
1990	at Sacramento State	41-24	1,750
1991	Sacramento State	35-19	11,589
1992	at Sacramento State	28-35	1,350
1994	Sacramento State	47-28	12,760
1995	at Sacramento State	54-16	3,917
1996	Sacramento State#	38-31	8,030
1997	at Sacramento State#	27-13	2,701
1998	Sacramento State#	58-31	5,957
1999	at Sacramento State#	14-41	8,643
2000	at Sacramento State#	35-23	11,853
2001	Sacramento State#	52-33	3,747
2002	at Sacramento State#	34-20	6,785
2003	Sacramento State#	20-7	4,921
2004	at Sacramento State#	31-0	6,763
2005	Sacramento State#	28-12	4,617
2006	at Sacramento State#	13-7	4,410

2007	Sacramento State#	35-24	8,385
2008	at Sacramento State#	31-41	8,437
2009	Sacramento State#	14-31	5,037
2010	at Sacramento State#	15-28	7,812
2011	Sacramento State#	29-20	4,635

ST. FRANCIS**PSU leads 1-0**

1991	St. Francis	62-28	11,221
------	-------------	-------	--------

ST. MARTIN'S**St. Martin's leads 1-0**

1947	St. Martin's	7-14	
------	--------------	------	--

ST. MARY'S**PSU leads 1-0**

1997	St. Mary's	35-21	6,857
------	------------	-------	-------

SAN DIEGO STATE**San Diego State leads 1-0**

2007	at San Diego State	17-52	53,110
------	--------------------	-------	--------

SAN FRANCISCO STATE**PSU leads 2-0**

1978	San Francisco State	35-21	2,082
1979	at San Francisco State	37-10	1,000

SAND POINT NAVAL AIR STATION**PSU leads 1-0**

1947	Sand Point NAS	36-7	
------	----------------	------	--

SANTA CLARA**PSU leads 7-6-1**

1972	Santa Clara	8-36	1,917
1974	at Santa Clara	26-27	5,210
1975	Santa Clara	42-29	7,129
1976	at Santa Clara	28-31	8,100
1982	Santa Clara	21-26	4,350
1983	at Santa Clara	6-29	4,252
1984	Santa Clara	27-6	3,341
1985	at Santa Clara	20-20	5,673
1986	Santa Clara	41-14	4,780
1987	at Santa Clara	41-0	4,887
1988	Santa Clara	42-0	7,069
1989	at Santa Clara	27-17	6,207
1990	Santa Clara	26-28	12,101
1991	at Santa Clara	20-18	1,730

SEATTLE RAMBLERS**Series tied 1-1**

SOUTH DAKOTA STATE**PSU leads 3-0**

1978	South Dakota State	42-21	3,472
1980	South Dakota State	48-17	4,976
1984	South Dakota State	17-14	4,753

SOUTHERN OREGON**Southern Oregon leads 11-10-1**

1952	at Southern Oregon	7-28	
1953	Southern Oregon	0-12	
1954	at Southern Oregon	19-32	
1955	at Southern Oregon	6-20	
1956	at Southern Oregon	6-13	
1957	Southern Oregon	6-7	
1958	at Southern Oregon	14-21	
1959	Southern Oregon	7-12	
1960	at Southern Oregon	20-39	
1961	Southern Oregon	19-39	
1962	at Southern Oregon	26-41	
1963	Southern Oregon	19-14	
1964	at Southern Oregon	21-21	
1965	Southern Oregon	20-8	
1966	at Southern Oregon	20-10	
1967	Southern Oregon	36-13	
1968	at Southern Oregon	13-6	
1969	Southern Oregon	54-7	3,399
1970	at Southern Oregon	24-0	1,600
1975	Southern Oregon	58-7	3,500
2009	Southern Oregon	34-10	7,436
2011	Southern Oregon	52-0	4,953

SOUTHERN UTAH**PSU leads 8-2****SUU leads the Big Sky series, 1-0**

1986	Southern Utah	41-17	8,212
1987	at Southern Utah	38-6	4,147
1988	Southern Utah	52-24	14,263
1989	at Southern Utah	26-36	812
1990	Southern Utah	35-19	8,273
1991	at Southern Utah	33-30	3,512
1992	Southern Utah	35-18	10,672
1993	at Southern Utah	24-14	3,083
1994	Southern Utah	48-16	14,016
2012	Southern Utah#	42-49	6,353

STEPHEN F. AUSTIN**PSU leads 3-0**

2001	at Stephen F. Austin	16-13	5,238
2002	Stephen F. Austin	31-23	6,074
2003	at Stephen F. Austin	21-13	5,147

TEXAS A&M-KINGSVILLE**Texas A&M-Kingsville leads 9-5**

1988	Texas A&I	22-29	6,885
1988	Texas A&I*	35-27	21,079
1989	at Texas A&I	12-31	16,000
1990	Texas A&I	14-9	17,798
1991	at Texas A&I	14-35	8,300
1992	Texas A&I	43-44	15,167
1992	Texas A&I*	35-30	12,657
1993	at Texas A&M-Kingsville	22-17	7,400
1993	Texas A&M-Kingsville*	15-50	7,925
1994	Texas A&M-Kingsville	20-34	15,632
1994	at Texas A&M-Kingsville*	16-21	11,000
1995	at Texas A&M-Kingsville	7-40	12,500
1995	at Texas A&M-Kingsville*	3-30	9,000
2003	Texas A&M-Kingsville	34-21	10,519

TCU**TCU leads 1-0**

2011	at TCU	13-55	33,825
------	--------	-------	--------

TEXAS STATE**Series tied 1-1**

2001	at Southwest Texas St.	20-23	9,464
2002	Southwest Texas State	16-0	5,807

TONGUE POINT NAVY**PSU leads 1-0**

1949	Tongue Point Navy	36-7	
------	-------------------	------	--

TROY STATE**Troy State leads 1-0**

1987	vs. Troy State*	17-31	10,660
------	-----------------	-------	--------

US INTERNATIONAL**PSU leads 1-0**

1979	at US International	22-28	1,372
------	---------------------	-------	-------

UTAH**Utah leads 1-0**

1981	at Utah	0-46	24,122
------	---------	------	--------

WASHINGTON**Washington leads 1-0**

2012	at Washington	13-52	54,922
------	---------------	-------	--------

WASHINGTON STATE**Washington State leads 1-0**

2008	at Washington State	9-48	23,920
------	---------------------	------	--------

WEBER STATE**WSU leads the all-time series, 20-12****WSU leads the Big Sky series, 10-6**

1964	Weber State	18-10	
1965	at Weber State	6-74	
1966	Weber State	6-51	
1967	at Weber State	21-40	
1968	Weber State	12-28	
1970	Weber State	46-14	3,631
1971	at Weber State	26-54	12,249
1977	at Weber State	22-40	8,829
1979	at Weber State	16-13	10,037
1980	Weber State	75-0	6,890
1981	at Weber State	16-31	16,841
1982	Weber State	6-20	2,456
1983	at Weber State	13-37	7,643
1984	Weber State	27-24	2,650
1985	at Weber State	24-45	6,942
1986	Weber State	27-22	3,234
1996	Weber State#	10-35	8,194
1997	at Weber State#	7-16	9,111
1998	Weber State#	34-27	7,214
1999	at Weber State#	31-14	4,158
2000	at Weber State#	9-41	4,879
2001	Weber State#	65-43	7,051
2002	at Weber State#	14-20	4,344
2003	Weber State#	21-45	4,331
2004	at Weber State#	34-15	3,314
2005	Weber State#	39-14	5,310
2006	at Weber State#	20-10	6,967
2007	Weber State#	68-73	8,924
2008	at Weber State#	21-31	8,164
2009	Weber State#	29-36	6,659
2010	at Weber State#	41-44	4,880
2011	Weber State#	33-48	6,072

PORTLAND STATE IN OVERTIME GAMES**All-Time: 3-2 • Home: 2-1 • Road: 1-1****November 18, 1989:** at Portland State 56, West Chester (PA) 50

(NCAA II 1st round) - 3 ot

September 12, 1998: Portland State 30, at Eastern Washington 27 - 1 ot**October 2, 1999:** at Portland State 51, Montana 48 - 1 ot**September 14, 2002:** North Carolina A&T 23, at Portland State 20 - 1 ot**October 16, 2004:** at Montana State 31, Portland State 24 - 1 ot**WENATCHEE CC****PSU leads 2-0**

1949	Wenatchee CC	46-7	
1951	Wenatchee CC	57-0	

WEST CHESTER**PSU leads 1-0**

1989	West Chester (PA) 3ot*	56-50	9,395
------	------------------------	-------	-------

WESTERN ILLINOIS**PSU leads 2-0**

1989	Western Illinois	14-7	9,084
1990	at Western Illinois	30-27	11,229

WESTERN KENTUCKY**PSU leads 1-0**

1994	at Western Kentucky	49-14	8,800
------	---------------------	-------	-------

WESTERN NEW MEXICO**PSU leads 1-0**

1995	Western New Mexico	55-21	8,296
------	--------------------	-------	-------

WESTERN OREGON**Western Oregon leads 11-9-1**

1947	Oregon College (site NA)	0-13	
1948	Oregon College (site NA)	13-13	
1949	Oregon College (site NA)	13-25	
1950	Oregon College	0-14	
1951	at Oregon College	7-42	
1952	Oregon College	7-40	
1953	at Oregon College	0-27	
1954	Oregon College	13-0	
1955	at Oregon College	14-36	
1956	Oregon College	0-6	
1957	at Oregon College	6-31	
1958	Oregon College	7-22	
1959	at Oregon College	10-0	
1960	Oregon College	14-6	
1961	at Oregon College	24-26	
1962	Oregon College	21-6	
1963	at Oregon College	32-13	
1964	Oregon College	27-12	
1976	Oregon College	44-14	9,491
1977	Oregon College	34-22	3,356
2008	Western Oregon	31-14	8,239

WESTERN STATE**PSU leads 1-0**

2004	Western State	38-0	5,709
------	---------------	------	-------

WESTERN WASHINGTON**PSU leads 10-1**

1961	Western Washington	13-7	
1965	at Western Washington	2-13	
1966	Western Washington	40-13	
1967	at Western Washington	21-16	
1968	Western Washington	27-20	
1972	at Western Washington	10-7	3,500
1973	Western Washington	24-12	820
1974	at Western Washington	9-5	800
1981	Western Washington	49-0	1,570
1999	Western Washington	48-28	7,000
2000	Western Washington	37-20	5,703

WESTMINSTER**Series tied 1-1**

1958	Westminster	18-14	
1959	at Westminster	13-14	

WHITWORTH**Whitworth leads 2-0**

1958	at Whitworth	6-26	
1959	Whitworth	0-66	

WILLAMETTE**PSU leads 1-0**

2011	Willamette	36-10	5,491
------	------------	-------	-------

WISCONSIN-STEVENS POINT**PSU leads 1-0**

1987	Wisconsin-Stevens Point	33-7	3,648
------	-------------------------	------	-------

WISCONSIN-STOUT**PSU leads 1-0**

1984	Wisconsin-Stout	28-3	3,233
------	-----------------	------	-------

NOTES

Attendance of games prior to 1969 unavailable

Location of games prior to 1958 unavailable

Big Sky Conference Game

* NCAA II Playoff Game

^ NCAA I FCS Playoff Game

Cal Poly is formerly Cal Poly-SLO

Cal State Northridge is formerly San Fernando

Texas A&M Kingsville is formerly Texas A&I

Western Oregon is formerly Oregon College of Ed.

Texas State is formerly Southwest Texas State

PORTLAND STATE VS. NATIONALLY-RANKED OPPONENTS**Record against all FCS ranked teams: 14-33 • Home: 10-13 • Road: 4-20****Record against all Division I ranked teams: 14-39 • Home: 10-13 • Road: 4-26****Record as a ranked team against other ranked FCS teams: 6-7 • Home: 4-5 • Road: 2-2****1996**

at PSU	24	Northern Arizona*	38	L
PSU	6	at Montana*	63	L

1997

at PSU	14	Eastern Washington*	31	L
at PSU	7	Montana*	37	L

1998

PSU	17	at Montana*	20	L
PSU	34	at Montana State*	31	W

1999

at PSU	51	#2 Montana (ot)	48	W
PSU	24	at #20 Northern Arizona	40	L

2000

#9 PSU	35	at #25 Sacramento State	23	W
#5 PSU	42	at #17 Northern Arizona	10	W
at #4 PSU	40	#19 Hofstra	35	W
at #2 PSU	59	#25 Idaho State	21	W
at #8 PSU	21	#4 Montana	33	L
#15 PSU	14	at #2 Delaware	49	L

2001

at #16 PSU	29	#15 Grambling State	30	L
at #23 PSU	33	#21 Northern Arizona	30	W
PSU	13	at #2 Montana	33	L

2002

PSU	0	at #9 Oregon (FBS)	41	L
at #13 PSU	21	#1 Montana	24	L
at #14 PSU	27	#19 Idaho State	24	W

2003

at PSU	44	#20 Nicholls State	37	W
PSU	14	at #12 Montana	42	L
PSU	20	at #24 Idaho State	30	L

2004

PSU	17	at #19 Fresno State (FBS)	27	L
at PSU	35	#12 McNeese State	14	W
PSU	24	at #25 Montana State (ot)	31	L
at PSU	35	#4 Montana	33	W

2005

PSU	24	at #14 Eastern Washington	42	L
at PSU	44	#9 Montana State	41	W
#20 PSU	16	at #5 Montana	37	L

2006

#13 PSU	16	at #21 California (FBS)	42	L
at #14 PSU	20	#4 Montana	26	L
#21 PSU	12	at #25 Oregon (FBS)	55	L

2007

#13 PSU	12	at #10 McNeese State	35	L
PSU	28	at #21 Eastern Washington	21	W
PSU	31	at #4 Montana	34	L

2008

at PSU	47	#11 Eastern Washington	36	W
PSU	17	at #18 Northern Arizona	37	L
PSU	21	at #13 Weber State	31	L
at PSU	12	#5 Montana	29	L

2009

PSU	17	at #4 Montana	49	L
at PSU	29	#11 Weber State	36	L

2010

PSU	0	at #5 Oregon (FBS)	69	L
PSU	31	at #10 Montana State	44	L
at PSU	21	#11 Montana	23	L
at PSU	17	#8 Eastern Washington	50	L

2011

PSU	13	at #20 TCU (FBS)	55	L
at PSU	36	#3 Montana State	38	L
PSU	24	at #14 Montana	30	L

2012

PSU	10	at #22 Northern Arizona	24	L
PSU	25	at #12 Cal Poly	37	L
PSU	30	at #2 Montana State	65	L
at PSU	34	#5 Eastern Washington	41	L

* actual ranking not known

PSU home games in 2000 and 2010 were at Hillsboro Stadium, all others at JELD-WEN Field

Team ranking listed is highest available polls in a given week.

PORTLAND STATE IN THE NATIONAL POLLS**1999 Sports Network ESPN/USA Today**

Oct. 4	20th	21st
Oct. 11	unranked	24th
Oct. 18	23rd	23rd
Oct. 25	17th	19th
Nov. 1	15th	15th
Nov. 8	13th	14th
Nov. 15	21st	20th
Postseason	21st	20th

2000 Sports Network ESPN/USA Today

Preseason	12th	21st
Sept. 4	12th	21st
Sept. 11	9th	12th
Sept. 18	5th	8th
Sept. 25	5th	8th
Oct. 2	4th	6th
Oct. 9	2nd	3rd
Oct. 16	2nd	3rd
Oct. 23	8th	9th
Oct. 30	12th	12th
Nov. 6	9th	10th
Nov. 13	15th	15th
Postseason	15th	15th

2001 Sports Network ESPN/USA Today

Preseason	18th	17th
Sept. 3	16th	17th
Sept. 10	17th	16th
Sept. 24	23rd	20th
Oct. 1	21st	21st
Oct. 8	unranked	25th
Oct. 15-Nov. 26	unranked	unranked
Postseason	unranked	25th

2002 Sports Network ESPN/USA Today

Preseason	17th	17th
Sept. 2	13th	No poll
Sept. 9	10th	14th
Sept. 16	8th	9th
Sept. 23	9th	9th
Sept. 30	16th	16th
Oct. 7	14th	12th
Oct. 14	12th	12th
Oct. 21	13th	13th
Oct. 28	15th	14th
Nov. 4	13th	13th
Nov. 11	21st	22nd
Nov. 18	unranked	unranked

2003 Sports Network ESPN/USA Today

Preseason	unranked	unranked
Sept. 8	unranked	unranked
Sept. 15	22nd	23rd
Sept. 22-Nov. 24	unranked	unranked

2004 Sports Network ESPN/USA Today

Sept. 6-20	unranked	unranked
Sept. 27	unranked	25th
Oct. 4-Nov. 22	unranked	unranked

2005 Sports Network ESPN/USA Today

Sept. 5-Oct. 17	unranked	unranked
Oct. 17	25th	24th
Oct. 24	20th	19th
Oct. 31-Nov. 19	unranked	unranked

2006 Sports Network CSN/Coaches

Sept. 4	21st	21st
Sept. 11	13th	15th
Sept. 18	15th	16th
Sept. 25	14th	14th
Oct. 2	15th	15th
Oct. 9	25th	NR
Oct. 16	23rd	23rd
Oct. 23	21st	19th
Oct. 30	25th	NR
Nov. 6	23rd	23rd
Nov. 13	21st	20th
Nov. 20	20th	19th

2007 Sports Network CSN/Coaches

Sept. 3	18	19
Sept. 17-Nov. 19	unranked	unranked

2008 Sports Network CSN/Coaches

unranked

2009 Sports Network CSN/Coaches

unranked

2010 Sports Network CSN/Coaches

unranked

2011 Sports Network CSN/Coachesunranked until Nov. 14
Nov. 14 25th NR**2012 Sports Network CSN/Coaches**

unranked

ATTENDANCE RECORDS

YEARLY ATTENDANCE

	Home	Total	Avg.	Road	Total	Avg.	All	Total	Avg.
1966	2	5,300	2,650	NA			NA		
1967	5	5,456	1,091	NA			NA		
1968	5	9,510	1,902	NA			NA		
1969	5	36,765	7,353	5	21,135	4,227	10	57,900	5,790
1970	4	17,716	4,294	6	35,000	5,833	10	52,716	5,272
1971	5	13,833	2,767	4	24,249	6,062	9	38,082	4,231
1972	7	16,215	2,316	4	16,500	4,125	11	32,715	2,974
1973	6	6,955	1,159	5	19,609	3,924	11	26,564	2,415
1974	5	14,784	2,957	6	26,543	4,424	11	41,327	3,757
1975	5	22,950	4,590	6	38,357	6,393	11	61,307	5,573
1976	6	51,674	8,612	5	47,172	9,434	11	98,846	8,986
1977	6	32,723	5,456	5	51,954	10,391	11	84,677	7,698
1978	5	18,105	3,621	6	33,594	5,599	11	51,699	4,700
1979	6	33,760	5,627	5	22,126	4,425	11	55,886	5,081
1980	7	53,470	7,638	4	33,242	8,311	11	86,712	7,883
1981	6	16,947	2,825	5	64,090	12,818	11	81,037	7,367
1982	5	13,762	2,752	6	28,772	4,795	11	42,534	3,867
1983	6	37,539	6,257	4	22,729	5,682	10	60,268	6,027
1984	6	20,479	3,413	5	28,583	5,717	11	49,062	4,460
1985	6	24,425	4,071	4	21,780	5,445	10	46,205	4,621
1986	6	29,346	4,891	5	34,577	6,915	11	63,923	5,811
1987	6	36,852	6,142	5	29,891	5,978	11	66,743	6,068
1988	6	60,048	10,008	5	26,500	5,300	11	86,548	7,868
1989	6	61,296	10,246	5	35,489	7,098	11	96,785	8,799
1990	7	84,270	12,039	4	28,110	7,028	11	112,380	10,216
1991	6	60,863	10,144	5	24,212	4,842	11	85,075	7,734
1992	6	74,226	12,371	5	23,395	4,679	11	97,621	8,875
1993	6	81,075	13,511	4	17,513	4,378	10	98,588	9,859
1994	6	76,780	12,797	4	53,285	13,321	10	130,065	13,007
1995	6	55,775	9,296	5	53,272	10,654	11	109,047	9,913
1996	6	41,908	6,985	5	46,836	9,367	11	88,744	8,068
1997	5	42,159	8,432	6	73,337	12,223	11	115,496	10,500
1998	5	33,294	6,659	6	72,865	12,144	11	106,159	9,651
1999	5	51,866*	10,373	6	67,911	11,318	11	119,777	10,889
2000	6#	40,306	6,718	5	78,479	15,696	11	118,785	10,788
2001	6	42,461	7,077	5	44,729	8,946	11	87,190	7,926
2002	6	46,409	7,735	5	84,434	16,887	11	130,843	11,895
2003	6	37,561	6,260	5	80,768	16,154	11	118,329	10,757
2004	6	35,549	5,925	5	73,806	14,761	11	109,355	9,941
2005	5	32,984	6,597	6	116,087	19,348	11	149,071	13,552
2006	4	29,182	7,296	7	177,017	25,288	11	206,199	18,745
2007	5	50,408	10,082	6	105,049	17,508	11	155,457	14,132
2008	5	39,875	7,975	6	66,942	11,157	11	106,817	9,711
2009	6	36,491	6,082	5	82,066	16,413	11	118,557	10,778
2010	4#	19,579	4,895	7	142,356	20,337	11	161,935	14,721
2011	6	35,684	5,947	5	80,542	16,108	11	116,226	10,566
2012	5	29,787	5,957	6	106,267	17,711	11	136,054	12,368

PLAYOFF ATTENDANCE

(NCAA II Playoffs)

	Home	Total	Avg.	Road	Total	Avg.	All	Total	Avg.
1987	2	37,158	18,579	1	10,660	10,660	3	47,818	15,939
1988	3	44,062	14,687	1	6,763	6,763	4	50,825	12,706
1989	2	24,746	12,373				2	24,746	12,373
1991	3	41,199	13,733				3	41,199	13,733
1992	3	33,173	11,058				3	33,173	11,058
1993	1	7,925	7,925				1	7,925	7,925
1994	1	4,486	4,486	1	11,000	11,000	2	15,486	7,743
1995	1	4,669	4,669	1	9,000	9,000	2	13,669	6,835

(NCAA 1-AA Playoffs)

2000				1	12,945	12,945	1	12,945	12,945
------	--	--	--	---	--------	--------	---	--------	--------

NOTES

* attendance listed is turnstile, actual tickets sold were 100,645 (avg. 20,129)

PSU played its home schedule at Hillsboro Stadium (capacity 10,000 in 2000, 7,825 in 2010)

Yearly Attendance includes only regular season games.

LARGEST CROWDS IN VIKING HISTORY

HOME

26,102	Oregon State	1983	L, 14-51
22,136	North Alabama	1993	L, 32-44
21,079	Texas A&M-Kingsville*	1988	W, 35-27
19,363	Mankato State*	1987	W, 27-21
17,798	Texas A&M-Kingsville*	1990	W, 14-9
17,795	Northern Michigan*	1987	W, 13-7
17,036	Pittsburg State*	1991	L, 21-53
16,395	Montana	1976	W, 50-49
16,171	Grambling State	2001	L, 29-30
16,052	Montana (ot)	1999	W, 51-48
15,351	Indiana (PA)*	1989	L, 0-17
15,167	Texas A&M-Kingsville	1992	L, 43-44
14,733	Cal Poly-SLO	1990	L, 23-36
14,275	Mankato State*	1991	W, 37-27
14,263	Southern Utah	1988	W, 52-24
14,222	Slippery Rock	1990	W, 30-0
14,016	Southern Utah	1994	W, 48-16
13,934	Montana	1988	W, 21-0
13,689	Angelo State	1993	W, 45-7
13,587	Calgary	1992	W, 55-0

ROAD

61,082	California	2006	L, 16-42
58,086	Oregon	2010	L, 0-69
57,493	Oregon	2006	L, 12-55
56,066	Oregon	2002	L, 0-41
54,922	Washington	2012	L, 13-52
53,110	San Diego State	2007	L, 17-52
50,000	Hawai'i	2000	W, 45-20
43,238	Arizona State	2010	L, 9-54
42,662	Fresno State	2004	L, 17-27
42,263	Oregon State	2005	L, 14-41
41,679	Oregon State	2009	L, 7-34
39,805	Fresno State	2003	L, 16-42
34,977	Fresno State	1999	L, 6-34
33,825	TCU	2011	L, 13-55
31,114	Fresno State	1997	L, 7-35
30,603	Boise State	2005	L, 14-21
30,505	Oregon	1994	L, 16-58
29,949	Hawai'i	1977	L, 12-21
27,535	New Mexico	2006	W, 17-6
25,744	Montana	2011	L, 24-30

* NCAA II playoff game