



# SEANAD ÉIREANN

## OLLTOGHCHÁN DON SEANAD, IÚIL 2002

agus Corrthoghcháin do Sheanad 1997-2002

## SEANAD GENERAL ELECTION, JULY 2002

and Bye-Elections to 1997-2002 Seanad

© Government of Ireland 2003

# CLÁR

## CONTENTS

	Page
<b>Seanad General Election — Explanatory Notes</b> ... ..	4
 <b>Seanad General Election, 2002</b>	
Statistical Summary—	
Panel Elections ... ..	8
University Constituencies ... ..	8
Panel Elections	
Cultural and Educational Panel ... ..	9
Agricultural Panel ... ..	13
Labour Panel ... ..	19
Industrial and Commercial Panel ... ..	24
Administrative Panel ... ..	31
University Constituencies	
National University of Ireland... ..	35
University of Dublin ... ..	37
Statistical Data — Distribution of Seats between the Sub-Panels 1973-02 ... ..	38
<b>Members nominated by the Taoiseach</b> ... ..	39
<b>Alphabetical list of Members</b> ... ..	40
 <b>Photographs</b>	
Photographs of candidates elected ... ..	42
<b>Register of Nominating Bodies, 2002</b> ... ..	46
<b>Panels of Candidates</b> ... ..	50
 <b>Rules for the Counting of Votes</b>	
Panel Elections ... ..	64
University Constituencies ... ..	68
<b>Bye-Elections</b> ... ..	71
23 June, 1998 ... ..	72
2 June, 2000 ... ..	72
2 June, 2002 ... ..	73
18 December, 2001 ... ..	73

# SEANAD GENERAL ELECTION—EXPLANATORY NOTES

## A. CONSTITUTIONAL PROVISIONS

### ARTICLE 18

- “4. The elected members of Seanad Éireann shall be elected as follows:—
- i. Three shall be elected by the National University of Ireland.
  - ii. Three shall be elected by the University of Dublin.
  - iii. Forty-three shall be elected from panels of candidates constituted as hereinafter provided.
5. Every election of the elected members of Seanad Éireann shall be held on the system of proportional representation by means of the single transferable vote, and by secret postal ballot.
6. The members of Seanad Éireann to be elected by the Universities shall be elected on a franchise and in the manner to be provided by law.
7. 1° Before each general election of the members of Seanad Éireann to be elected from panels of candidates, five panels of candidates shall be formed in the manner provided by law containing respectively the names of persons having knowledge and practical experience of the following interests and services, namely:—
- i. National Language and Culture, Literature, Art, Education and such professional interests as may be defined by law for the purpose of this panel;
  - ii. Agriculture and allied interests, and Fisheries;
  - iii. Labour, whether organised or unorganised;
  - iv. Industry and Commerce, including banking, finance, accountancy, engineering and architecture;
  - v. Public Administration and social services, including voluntary social activities.
- 2° Not more than eleven and, subject to the provisions of Article 19 hereof, not less than five members of Seanad Éireann shall be elected from any one panel.”

The professional interests referred to in Article 18.7.1° have been defined by section 3(2) of the Seanad Electoral (Panel Members) Act, 1947 as—

- (a) law, and
- (b) medicine, including surgery, dentistry, veterinary medicine, and pharmaceutical chemistry.

## B. ELECTION FOR PANEL MEMBERS

Provision is made by the Act of 1947 for the formation of the following panels of candidates in accordance with Article 18.7.1° of the Constitution:—

- (1) Cultural and Educational,
- (2) Agricultural,
- (3) Labour,
- (4) Industrial and Commercial, and
- (5) Administrative.

The Act also provides for the division of each panel into two sub-panels — (i) the nominating bodies sub-panel and (ii) the Oireachtas sub-panel; and for the election of Members from the panels and sub-panels as follows:—

Cultural and Educational                      5, two at least to be elected from each sub-panel.

Agricultural	11, four at least to be elected from each sub-panel.
Labour	11, four at least to be elected from each sub-panel.
Industrial and Commercial	9, three at least to be elected from each sub-panel.
Administrative	7, three at least to be elected from each sub-panel.

### Nomination of Candidates

Candidates may be nominated either to a (1) provisional nominating bodies sub-panel or (2) provisional Oireachtas sub-panel. After the closing date for nominations the Seanad Returning Officer sits with a judicial referee at the completion of the panels for the purpose of determining that the persons nominated have the requisite qualifications and that the nominations are otherwise in order (see sections 38 to 43 inclusive of the Act of 1947 as amended by the Seanad Electoral (Panel Members) Act, 1954). The five panels of candidates as prepared by the Seanad Returning Officer are then published in the "Iris Oifigiúil".

The five panels of candidates as published for the 2002 general election are set out on pages 50 to 62.

### Nominations to Provisional Nominating Bodies Sub-Panel

Candidates may be nominated by the nominating bodies whose names appear on the Register of Nominating Bodies prepared under the Acts, revised in January-March each year and published in the "Iris Oifigiúil". The register applicable to the 1997 General Election is reproduced on pages 46 to 49.

To ascertain how many candidates a nominating body may nominate the following numbers are divided by the number of nominating bodies registered for the particular panel and the answer, as rounded up if necessary to the nearest whole number, is the number who may be nominated—

Cultural and Educational	...	...	6
Agricultural	...	...	14
Labour	...	...	14
Industrial and Commercial	...	...	12
Administrative	...	...	8

The numbers set out are, in each case, twice the maximum number of members who may be elected from a sub-panel.

From the following table it will be seen that the maximum number of candidates that could be nominated by nominating bodies for the August, 1997 election was 113.

Panel	Number of bodies registered	Number of persons each body entitled to nominate	Maximum number
Cultural and Educational	31	1	31
Agricultural ... ..	11	2	22
Labour ... ..	2	7	14
Industrial and Commercial ... ..	36	1	36
Administrative ... ..	10	1	10
<b>TOTAL</b>	<b>90</b>		<b>113</b>

### Nominations to Provisional Oireachtas Sub-Panel

Four members of the Houses of the Oireachtas, viz. the newly-elected Dáil and the outgoing Seanad, are required to nominate a candidate to any panel.

The maximum number of candidates who could be nominated for the 2002 election by the members of the Houses of the Oireachtas was, therefore, 54, that is, 166+51 (217) divided by 4.

## Electorate

A complete list of the electorate is published in the “Iris Oifigiúil” shortly after the re-assembly of Dáil Éireann. The electorate consists of the members of the new Dáil, the outgoing Seanad and every council of a county or of a county borough. Each name can be entered only once on the electoral roll.

The electorate for the Seanad General Election 2002 amounted to 971. The political party affiliations (i.e. party registered under the Electoral Act 1963) of the electorate (including others) is estimated as follows:—

Fianna Fáil	...	...	...	...	434
Fine Gael	...	...	...	...	291
Labour	...	...	...	...	87
Progressive Democrats	...	...	...	...	29
Sinn Féin	...	...	...	...	23
Green Party	...	...	...	...	10
Workers' Party	...	...	...	...	3
Socialist Party	...	...	...	...	2
Others	...	...	...	...	92

## Nominations by the Taoiseach to Provisional Sub-Panels of Candidates

If the number of persons on any provisional sub-panel does not exceed by at least two the maximum number of members permitted to be elected therefrom, the Taoiseach is required to nominate additional candidates so that the number of candidates will exceed the number of vacancies by two. This occurred in the Cultural and Educational Oireachtas Sub-Panel and the Agricultural Oireachtas Sub-Panel, in the 2002 election (see Panels of Candidates pages 52 and 55.)

## Voting

Each voter receives 5 ballot papers by registered post, i.e., one in respect of each of the five panels. All ballot papers, whether all of them are marked or not, must be returned by registered post in the envelope provided, together with the form of declaration of identity which is furnished to the voter by the authorised person.

The ballot papers must be marked in the presence of an authorised person, namely, one of the following:—

- (a) the Seanad Returning Officer;
- (b) the Clerk of Dáil Éireann;
- (c) the Clerk-Assistant of Seanad Éireann;
- (d) the Clerk-Assistant of Dáil Éireann;
- (e) the county registrar for the county or county borough\* in which is situate the premises the address of which is stated on the outer envelope;
- (f) the sheriff (if any) for the said county or county borough\*;
- (g) in case the said premises is situate in a county, the manager under the County Management Acts, 1940 to 1955, for the county, and the secretary to the council of the county;
- (h) in case the said premises is situate in a county borough,\* the manager under the Acts relating to the management of the county borough\*;
- (i) the Superintendent of the Garda Síochána in whose district is situate the said premises, or such Inspector of the Garda Síochána performing duties in that district as the Superintendent may nominate.

## Counting of Votes

The rules for the counting of votes are contained in the Second Schedule to the Act of 1947, as amended, and are reproduced on pages 63 to 67.

\*County Borough is referred to as City in Local Government Act 2001.

## C. ELECTIONS FOR UNIVERSITY CONSTITUENCIES

### Nomination of Candidates

Every candidate must be nominated in writing on a nomination paper subscribed by two registered electors as proposer and seconder and by eight other registered electors as assenting to the nomination.

### Electorate

The register of electors in the case of each University is required to be revised annually in accordance with the Seanad Electoral (University Members) Acts, 1937 to 1973. Every citizen of Ireland being 18 years of age or over who has received a degree (other than an honorary degree) in the University concerned, or in the case of the University of Dublin, has obtained a foundation scholarship or (being a woman) a non-foundation scholarship is entitled to be registered as an elector.

### Voting

A ballot paper is sent by post by the returning officer concerned to each person on the register of electors. The elector marks the ballot paper and returns it by post together with a form of declaration of identity duly made and completed by him.

### Counting of Votes

The rules for the counting of votes are contained in the Third Schedule to the Act of 1937 and are reproduced on pages 68 to 70.

## D. SEANAD GENERAL ELECTION JULY 2002

### Outgoing Seanad

In the outgoing Seanad a vacancy has been created by the resignation of Senator Tom Fitzgerald in April, 2002.

10 further vacancies arose from the election of 10 Senators to Dáil Éireann at the Dáil General Election in May 2002—

Donie Cassidy, Joe Costello, John Cregan, Michael Finneran, Dermot Fitzpatrick,  
Jim Glennon, M. J. Nolan, Denis O'Donovan, Fergus O'Dowd, Seán Ó Fearghail.

Two of the above 11 vacancies, [Tom Fitzgerald and Dermot Fitzpatrick] related to the members nominated by the Taoiseach and were filled subsequently by the Taoiseach nominating Mary O'Rourke and Martin Mackin.

A further 9 of the 43 Senators elected to the five panels did not stand for re-election.

Liam Cosgrave, Avril Doyle, Joe Doyle, Willie Farrell, Des Hanafin, Mick Lanigan,  
Jarlath McDonagh, Maurice Manning, Brian Mullooly.

### General Election 2003 — turnover in membership

In the Seanad General Election 9 outgoing Senators from the 43 Senators elected to the five panels failed to be re-elected. Pat Moylan was returned subsequently as a nominated Senator. Three outgoing nominated Senators also failed to be elected.

In the Seanad constituted after the General Election, 26 outgoing Senators retained their seats i.e. through election or nomination. This 26 included the 6 Senators representing the University constituencies and three Taoiseach's nominees Mary O'Rourke, Dr. Maurice Hayes and John Dardis. There were 34 new members of whom 24 were members of the Houses of the Oireachtas for the first time, 9 had been members of the 28<sup>th</sup> Dáil and 6 had been members of former Seanads.

Deirdre Lane,  
*Seanad Returning Officer*

**OLLTOGHCHÁN DON SEANAD, IÚIL 2002**  
**SEANAD GENERAL ELECTION, JULY 2002**

**STATISTICAL SUMMARY**

**PANEL ELECTIONS**

Electorate ...	...	...	...	...	...	971
Total Poll ...	...	...	...	...	...	961

Spoiled Votes:

Covering Envelopes:

(a) Unregistered	...	...	...	...	...	...	...	...	...	...	—
(b) No certificate	...	...	...	...	...	...	...	...	...	...	2
(c) Certificate not completed...	...	...	...	...	...	...	...	...	...	...	—
(d) Open	...	...	...	...	...	...	...	...	...	...	—
(e) Have been opened or attempted to be opened	...	...	...	...	...	...	...	...	...	...	—

Declarations of Identity:

(a) Not enclosed	...	...	...	...	...	...	...	...	...	...	1
(b) Not completed by elector	...	...	...	...	...	...	...	...	...	...	—
(c) Not completed by authorised person	...	...	...	...	...	...	...	...	...	...	1

Less than 5 ballot papers returned	...	...	...	...	...	...	...	...	...	...	—
Net	...	...	...	...	...	...	...	...	...	...	957

Ballot papers rejected:

Cultural and Educational Panel	...	...	...	...	...	...	...	...	...	...	1
Agricultural Panel	...	...	...	...	...	...	...	...	...	...	2
Labour Panel	...	...	...	...	...	...	...	...	...	...	2
Industrial and Commercial Panel	...	...	...	...	...	...	...	...	...	...	2
Administrative Panel	...	...	...	...	...	...	...	...	...	...	4

Valid Poll:

Cultural and Educational Panel—Quota 159,334	...	...	...	...	...	...	...	...	...	...	956
Agricultural Panel—Quota 79,584	...	...	...	...	...	...	...	...	...	...	955
Labour Panel—Quota 79,584	...	...	...	...	...	...	...	...	...	...	955
Industrial and Commercial Panel—Quota 95,501	...	...	...	...	...	...	...	...	...	...	955
Administrative Panel—Quota 119,126	...	...	...	...	...	...	...	...	...	...	953

Note: Each vote is given a value of 1,000.

**UNIVERSITY CONSTITUENCIES**

**NATIONAL UNIVERSITY OF IRELAND**

Electorate	...	...	...	...	...	...	101,952
Total Poll	...	...	...	...	...	...	32,275
Spoiled Votes	...	...	...	...	...	...	26
Valid Poll	...	...	...	...	...	...	32,249
Quota	...	...	...	...	...	...	8,063

**UNIVERSITY OF DUBLIN**

Electorate	...	...	...	...	...	...	38,488
Total Poll	...	...	...	...	...	...	14,257
Spoiled Votes	...	...	...	...	...	...	20
Valid Poll	...	...	...	...	...	...	14,237
Quota	...	...	...	...	...	...	3,560



# AN ROLLA SAÍOCHTA AGUS OIDEACHAIS

## CULTURAL AND EDUCATIONAL PANEL

Number of Valid Votes	...	...	...	...	...	...	...	...	...	...	...	956
Value of Valid Votes	...	...	...	...	...	...	...	...	...	...	...	956,000
Quota (Value of votes sufficient to secure the election of a candidate)	...	...	...	...	...	...	...	...	...	...	...	159,334
Number of members to be elected	...	...	...	...	...	...	...	...	...	...	...	5
Minimum number of members to be elected from each sub-panel	...	...	...	...	...	...	...	...	...	...	...	2

### In the following result sheet

- (i) the pink shaded section refers to the Oireachtas Sub-Panel,
- (ii) the white unshaded section refers to the Nominating Bodies Sub-Panel.

The red print denotes candidates who were elected.

**Names of Candidates Elected:** Paschal Canice Mooney, Labhrás Ó Murchú, *Brian Hayes, Noel Coonan, Ann Ormonde.*

**Quota: 159,334**

Names of Candidates (and placing in Order of Preferences)	Number of votes	First Count	Second Count	Third Count	Fourth Count	Fifth Count
		Value	Transfer of Hoy's Votes and Result	Transfer of Dillon's Votes and Result	Transfer of Spearman's Votes and Result	Transfer of Hammond's Votes and Result
BRASSIL, John Joseph (6)	72	72,000	72,000	72,000	+1,000 73,000	73,000
<b>COONAN, Noel (5)</b>	<b>101</b>	<b>101,000</b>	<b>101,000</b>	<b>101,000</b>	<b>101,000</b>	<b>+2,000</b> <b>103,000</b>
CROWLEY, Aidan (15)	10	10,000	10,000	10,000	10,000	10,000
DILLON, Ellen B. (18)	1	1,000	1,000	-1,000	—	—
HAMMOND, Richard (16)	8	8,000	8,000	8,000	+1,000 9,000	-9,000 +2,000 66,000
HARTY, Mary (8)	64	64,000	64,000	64,000	64,000	66,000
<b>HAYES, Brian (2)</b>	<b>109</b>	<b>109,000</b>	<b>109,000</b>	<b>109,000</b>	<b>+1,000</b> <b>110,000</b>	<b>+4,000</b> <b>114,000</b>
HERITY, Michael (14)	12	12,000	12,000	12,000	12,000	+1,000 13,000
HOY, Kevin (19)	0	0	—	—	—	—
KELLY, Paul (11)	44	44,000	44,000	44,000	44,000	44,000
MAHER, Frank (13)	14	14,000	14,000	14,000	14,000	14,000
McKENNA, Tony (9)	59	59,000	59,000	59,000	59,000	59,000
<b>*MOONEY, Paschal Canice (1)</b>	<b>114</b>	<b>114,000</b>	<b>114,000</b>	<b>114,000</b>	<b>114,000</b>	<b>114,000</b>
O BAOILL, Seán (10)	47	47,000	47,000	47,000	47,000	47,000
O MURCHÚ, Helen (12)	22	22,000	22,000	+1,000 23,000	+1,000 24,000	24,000
<b>*O MURCHÚ, Labhrás (3)</b>	<b>106</b>	<b>106,000</b>	<b>106,000</b>	<b>106,000</b>	<b>106,000</b>	<b>106,000</b>
<b>*ORMONDE, Ann (4)</b>	<b>101</b>	<b>101,000</b>	<b>101,000</b>	<b>101,000</b>	<b>101,000</b>	<b>101,000</b>
SPEARMAN, Thomas David (17)	4	4,000	4,000	4,000	-4,000	—
*TAYLOR-QUINN, Madeline (7)	68	68,000	68,000	68,000	68,000	68,000
Non-transferable not effective Loss of value owing to disregard of fractions						
Total	956	956,000	956,000	956,000	956,000	956,000

\*Candidate was an outgoing Senator.

**Quota: 159,334**

Names of candidates (and placing in Order of Preferences)	Sixth Count	Seventh Count	Eighth Count	Ninth Count	Tenth Count	Eleventh Count
	Transfer of Crowley's Votes and Result	Transfer of Herity's Votes and Result	Transfer of Maher's Votes and Result	Transfer of Ó Murchú Helen's Votes and Result	Transfer of Kelly's Votes and Result	Transfer of O Baoill's Votes and Result
BRASSIL, John Joseph (6)	+2,000 75,000	75,000	+1,000 76,000	+1,000 77,000	+19,000 96,000	+3,000 99,000
<b>COONAN, Noel (5)</b>	<b>103,000</b>	<b>103,000</b>	<b>103,000</b>	<b>+1,000</b> <b>104,000</b>	<b>104,000</b>	<b>104,000</b>
CROWLEY, Aidan (15)	-10,000	—	—	—	—	—
DILLON, Ellen B. (18)	—	—	—	—	—	—
HAMMOND, Richard (16)	—	—	—	—	—	—
HARTY, Mary (8)	66,000	+4,000 70,000	70,000	+1,000 71,000	71,000	+3,000 74,000
<b>HAYES, Brian (2)</b>	<b>114,000</b>	<b>+2,000</b> <b>116,000</b>	<b>116,000</b>	<b>+1,000</b> <b>117,000</b>	<b>117,000</b>	<b>+7,000</b> <b>124,000</b>
HERITY, Michael (14)	13,000	-13,000	—	—	—	—
HOY, Kevin (19)	—	—	—	—	—	—
KELLY, Paul (11)	+1,000 45,000	45,000	+1,000 46,000	46,000	-46,000	—
MAHER, Frank (13)	14,000	14,000	-14,000	—	—	—
McKENNA, Tony (9)	59,000 <b>+2,000</b>	59,000 <b>+2,000</b>	62,000 <b>+4,000</b>	+3,000 <b>+1,000</b>	+1,000 <b>+13,000</b>	+2,000 <b>+13,000</b>
<b>*MOONEY, Paschal Canice (1)</b>	<b>116,000</b>	<b>118,000</b>	<b>122,000</b>	<b>123,000</b>	<b>136,000</b>	<b>149,000</b>
O BAOILL, Seán (10)	47,000	47,000	47,000	+2,000 49,000	+2,000 51,000	-51,000
O MURCHÚ, Helen (12)	24,000 <b>+1,000</b>	24,000 <b>+4,000</b>	24,000 <b>+2,000</b>	-24,000 <b>+11,000</b>	— <b>+3,000</b>	— <b>+8,000</b>
<b>*O MURCHÚ, Labhrás (3)</b>	<b>107,000</b>	<b>111,000</b>	<b>113,000</b>	<b>124,000</b>	<b>127,000</b>	<b>135,000</b>
<b>*ORMONDE, Ann (4)</b>	<b>+3,000</b> <b>104,000</b>	<b>104,000</b>	<b>+3,000</b> <b>107,000</b>	<b>107,000</b>	<b>+8,000</b> <b>115,000</b>	<b>+3,000</b> <b>118,000</b>
SPEARMAN, Thomas David (17)	— +1,000	—	—	— +3,000	—	— +8,000
*TAYLOR-QUINN, Madeleine (7)	69,000	69,000 +1,000	69,000	72,000 +2,000	72,000	80,000 +4,000
Non-transferable not effective Loss of value owing to disregard of fractions	—	1,000	1,000	3,000	3,000	7,000
Total	956,000	956,000	956,000	956,000	956,000	956,000

\*Candidate was an outgoing Senator.

**Quota: 159,334**

Names of candidates (and placing in Order of Preferences)	Twelfth Count	Thirteenth Count	Fourteenth Count	Fifteenth Count	Sixteenth Count	Seventeenth Count
	Transfer of McKenna's Votes and Result	Transfer of Mooney's Surplus and Result	Transfer of Harty's Votes and Result	Transfer of Ó Murchú Labhras' Surplus and Result	Transfer of Taylor- Quinn's Votes and Result	Transfer of Hayes' Surplus and Result
BRASSIL, John Joseph (6)	+14,000 113,000	+3,042 116,042	116,042	116,042	+4,000 120,042	+2,000 122,042
<b>COONAN, Noel (5)</b>	<b>+2,000</b> <b>106,000</b>	<b>106,000</b>	<b>+37,000</b> <b>143,000</b>	<b>143,000</b>	<b>+28,000</b> <b>171,000</b>	<b>171,000</b>
CROWLEY, Aidan (15)	—	—	—	—	—	—
DILLON, Ellen B. (18)	—	—	—	—	—	—
HAMMOND, Richard (16)	—	—	—	—	—	—
HARTY, Mary (8)	74,000	74,000	-74,000	—	—	—
<b>HAYES, Brian (2)</b>	<b>124,000</b>	<b>124,000</b>	<b>+22,000</b> <b>146,000</b>	<b>146,000</b>	<b>+33,000</b> <b>179,000</b>	<b>-19,666</b> <b>159,334</b>
HERITY, Michael (14)	—	—	—	—	—	—
HOY, Kevin (19)	—	—	—	—	—	—
KELLY, Paul (11)	—	—	—	—	—	—
MAHER, Frank (13)	—	—	—	—	—	—
McKENNA, Tony (9)	-66,000 <b>+21,000</b>	— <b>-10,666</b>	—	—	—	—
<b>*MOONEY, Paschal Canice (1)</b>	<b>170,000</b>	<b>159,334</b>	<b>159,334</b>	<b>159,334</b>	<b>159,334</b>	<b>159,334</b>
O BAOILL, Seán (10)	—	—	—	—	—	—
O MURCHÚ, Helen (12)	—	—	—	—	—	—
<b>*O MURCHÚ, Labhrás (3)</b>	<b>+19,000</b> <b>154,000</b>	<b>+3,549</b> <b>157,549</b>	<b>+2,000</b> <b>159,549</b>	<b>-215</b> <b>159,334</b>	<b>159,334</b>	<b>159,334</b>
<b>*ORMONDE, Ann (4)</b>	<b>+9,000</b> <b>127,000</b>	<b>+4,056</b> <b>131,056</b>	<b>+1,000</b> <b>132,056</b>	<b>132,056</b>	<b>+16,000</b> <b>148,056</b>	<b>+8,000</b> <b>156,056</b>
SPEARMAN, Thomas David (17)	—	—	—	—	—	—
*TAYLOR-QUINN, Madeline (7)	+1,000 81,000	81,000	+11,000 92,000	92,000	-92,000 +11,000	— +9,666
Non-transferable not effective	7,000	7,000	8,000	8,215	19,215	28,881
Loss of value owing to disregard of fractions	19	19	19	19	19	19
Total	956,000	956,000	956,000	956,000	956,000	956,000

\*Candidate was an outgoing Senator.

# AN ROLLA TALMHAÍOCHTA

## AGRICULTURAL PANEL

Number of Valid Votes	...	...	...	...	...	...	...	...	...	...	...	955
Value of Valid Votes	...	...	...	...	...	...	...	...	...	...	...	955,000
Quota (Value of votes sufficient to secure the election of a candidate)	...	...	...	...	...	...	...	...	...	...	...	79,584
Number of members to be elected	...	...	...	...	...	...	...	...	...	...	...	11
Minimum number of members to be elected from each sub-panel	...	...	...	...	...	...	...	...	...	...	...	4

### In the following result sheet

- (i) the pink shaded section refers to the Oireachtas Sub-Panel,
- (ii) the white unshaded section refers to the Nominating Bodies Sub-Panel.

The red print denotes candidates who were elected.

**Names of Candidates Elected:** Francis O'Brien, Kathleen O'Meara, Paddy Burke, Peter Callanan, Jim Walsh, Rory Kiely, Paul Bradford, Dr. Martin Mansergh, Ulick Burke, John Paul Phelan and Eamon Scanlon.

**Quota: 79,584**

Names of candidates (and placing in Order of Preferences)	Number of Votes	First Count	Second Count	Third Count	Fourth Count	Fifth Count
		Value	Transfer of O'Brien's Surplus and Result	Transfer of O'Meara's Surplus and Result	Transfer of Sharkey's Votes and Result	Transfer of Hunt's Votes and Result
BAILEY, John (12)	37	37,000	+252 37,252	+91 37,343	37,343	37,343
BOYLAN, Andrew (18)	25	25,000	+378 25,378	+546 25,924	25,924	25,924
<b>BRADFORD, Paul (8)</b>	<b>50</b>	<b>50,000</b>	<b>50,000</b>	<b>50,819</b>	<b>50,819</b>	<b>50,819</b>
<b>*BURKE, Paddy (3)</b>	<b>69</b>	<b>69,000</b>	+126 <b>69,126</b>	+364 <b>69,490</b>	<b>69,490</b>	<b>69,490</b>
<b>BURKE, Ulick (10)</b>	<b>39</b>	<b>39,000</b>	<b>39,000</b>	+546 <b>39,546</b>	<b>39,546</b>	<b>39,546</b>
<b>*CALLANAN, Peter (6)</b>	<b>61</b>	<b>61,000</b>	+2,646 <b>63,646</b>	+910 <b>64,556</b>	<b>64,556</b>	<b>64,556</b>
<b>*CHAMBERS, Frank (21)</b>	<b>17</b>	<b>17,000</b>	+630 17,630	+182 17,812	17,812	17,812
<b>*CONNOR, John (11)</b>	<b>37</b>	<b>37,000</b>	37,000	+819 37,819	37,819	37,819
FARRELL, Mary (26)	0	0	0	0	0	0
FITZGERALD, Michael (16)	26	26,000	26,000	+546 26,546	26,546	26,546
FLEMING, Thomas (14)	28	28,000	+378 28,378	28,378	28,378	28,378
HIGGINS, Albert (23)	10	10,000	10,000	+91 10,091	10,091	10,091
HOADE, Mary (17)	26	26,000	26,000	+182 26,182	26,182	26,182
HUNT, Bridget (27)	0	0	0	0	0	—
KELLY, Gerry (24)	8	8,000	8,000	+91 8,091	8,091	8,091
<b>*KIELY, Rory (5)</b>	<b>63</b>	<b>63,000</b>	+630 <b>63,630</b>	+182 <b>63,812</b>	<b>63,812</b>	<b>63,812</b>
KILLILEA, Donagh Mark (22)	13	13,000	+630 13,630	+273 13,630	13,630	13,630
<b>MANSERGH, Dr. Martin (7)</b>	<b>52</b>	<b>52,000</b>	+756 <b>52,756</b>	+273 <b>53,029</b>	<b>53,029</b>	<b>53,029</b>
McGOWAN, Patrick (19)	23	23,000	23,000	23,000	23,000	23,000
<b>*MOYLAN, Pat (9)</b>	<b>45</b>	<b>45,000</b>	+1,008 46,008	46,008	46,008	46,008
MURPHY, Kevin (20)	19	19,000	19,000	+546 19,546	19,546	19,546
MOYNIHAN, Bernard (25)	1	1,000	1,000	1,000	1,000	1,000
<b>*O'BRIEN, Francis (1)</b>	<b>91</b>	<b>91,000</b>	-11,416 <b>79,584</b>	<b>79,584</b>	<b>79,584</b>	<b>79,584</b>
<b>*O'MEARA, Kathleen (2)</b>	<b>87</b>	<b>87,000</b>	<b>87,000</b>	-7,416 <b>79,584</b>	<b>79,584</b>	<b>79,584</b>
<b>PHELAN, John Paul (13)</b>	<b>36</b>	<b>36,000</b>	<b>36,000</b>	+728 <b>36,728</b>	<b>36,728</b>	<b>36,728</b>
<b>SCANLON, Eamon (15)</b>	<b>27</b>	<b>27,000</b>	+1,134 <b>28,134</b>	+91 <b>28,225</b>	<b>28,225</b>	<b>28,225</b>
SHARKEY, Paddy (28)	0	0	0	0	—	—
<b>*WALSH, Jim (4)</b>	<b>65</b>	<b>65,000</b>	+2,772 <b>67,772</b>	+364 <b>68,136</b>	<b>68,136</b>	<b>68,136</b>
Non-transferrable value not effective Loss of value owing to disregard of fractions		76	76	+45 121	121	121
Total		955,000	955,000	955,000	955,000	955,000

\*Candidate was an outgoing Senator.

**Quota: 79,584**

Names of candidates (and placing in Order of Preferences)	Sixth Count	Seventh Count	Eighth Count	Ninth Count	Tenth Count	Eleventh Count
	Transfer of Farrell's Votes and Result	Transfer of Moynihan's Votes and Result	Transfer of Kelly's Votes and Result	Transfer of Higgins' Votes and Result	Transfer of Killilea's Votes and Result	Transfer of Chambers' Votes and Result
BAILEY, John (12)	37,343	37,343	+1,000 38,343	38,343	38,343	38,343
BOYLAN, Andrew (18)	25,924	25,924	25,924	25,924	25,924	25,924
<b>BRADFORD, Paul (8)</b>	<b>50,819</b>	<b>50,819</b>	<b>+2,091</b> <b>52,910</b>	<b>52,910</b>	<b>52,910</b>	<b>52,910</b> <b>+1,000</b> <b>70,490</b>
<b>*BURKE, Paddy (3)</b>	<b>69,490</b>	<b>69,490</b>	<b>69,490</b>	<b>69,490</b>	<b>69,490</b>	<b>70,490</b>
<b>BURKE, Ulick (10)</b>	<b>39,546</b>	<b>39,546</b>	<b>+1,000</b> <b>40,546</b>	<b>40,546</b>	<b>40,546</b>	<b>40,546</b>
<b>*CALLANAN, Peter (6)</b>	<b>64,556</b>	<b>64,556</b>	<b>64,556</b>	<b>+2,000</b> <b>66,556</b>	<b>+4,126</b> <b>70,682</b>	<b>+3,126</b> <b>73,808</b>
*CHAMBERS, Frank (21)	17,812	17,812	17,812	+1,000 18,812	+2,000 20,812	-20,812
*CONNOR, John (11)	37,819	37,819	+1,000 38,819	+1,091 39,910	39,910	+91 40,001
FARRELL, Mary (26)	—	—	—	—	—	—
FITZGERALD, Michael (16)	26,546	26,546 +1,000	26,546	26,546	26,546 +1,000	26,546 +3,000
FLEMING, Thomas (14)	28,378	29,378	29,378	29,378	30,378	33,378
HIGGINS, Albert (23)	10,091	10,091	10,091	-10,091	—	—
HOADE, Mary (17)	26,182	26,182	26,182	26,182	+2,126 28,308	+2,000 30,308
HUNT, Bridget (27)	—	—	—	—	—	—
KELLY, Gerry (24)	8,091	8,091	-8,091	—	—	—
<b>*KIELY, Rory (5)</b>	<b>63,812</b>	<b>63,812</b>	<b>63,812</b>	<b>63,812</b>	<b>+3,000</b> <b>66,812</b>	<b>+4,000</b> <b>70,812</b>
KILLILEA, Donagh Mark (22)	13,630	13,630	+1,000 14,630	14,630	-14,630	—
<b>MANSERGH, Dr. Martin (7)</b>	<b>53,029</b>	<b>53,029</b>	<b>53,029</b>	<b>+1,000</b> <b>54,029</b>	<b>+1,126</b> <b>55,155</b>	<b>+126</b> <b>55,281</b> <b>+1,126</b> <b>24,126</b> <b>+2,126</b> <b>48,134</b> <b>+91</b> <b>21,637</b>
McGOWAN, Patrick (19)	23,000	23,000	23,000	23,000	23,000	24,126
*MOYLAN, Pat (9)	46,008	46,008	46,008	46,008	46,008	48,134
MURPHY, Kevin (20)	19,546	19,546	+2,000 21,546	21,546	21,546	21,637
MOYNIHAN, Bernard (25)	1,000	-1,000	—	—	—	—
<b>*O'BRIEN, Francis (1)</b>	<b>79,584</b>	<b>79,584</b>	<b>79,584</b>	<b>79,584</b>	<b>79,584</b>	<b>79,584</b>
<b>*O'MEARA, Kathleen (2)</b>	<b>79,584</b>	<b>79,584</b>	<b>79,584</b>	<b>79,584</b>	<b>79,584</b>	<b>79,584</b>
<b>PHELAN, John Paul (13)</b>	<b>36,728</b>	<b>36,728</b>	<b>36,728</b>	<b>36,728</b>	<b>36,728</b>	<b>36,728</b>
<b>SCANLON, Eamon (15)</b>	<b>28,225</b>	<b>28,225</b>	<b>28,225</b>	<b>+3,000</b> <b>31,225</b>	<b>31,225</b>	<b>+3,000</b> <b>34,225</b>
SHARKEY, Paddy (28)	—	—	—	—	—	—
<b>*WALSH, Jim (4)</b>	<b>68,136</b>	<b>68,136</b>	<b>68,136</b>	<b>+2,000</b> <b>70,136</b>	<b>+1,252</b> <b>71,388</b>	<b>+1,126</b> <b>72,514</b>
Non-transferrable value not effective Loss of value owing to disregard of fractions	121	121	121	121	121	121
Total	955,000	955,000	955,000	955,000	955,000	955,000

\*Candidate was an outgoing Senator.

**Quota: 79,584**

Names of candidates (and placing in Order of Preferences)	Twelfth Count	Thirteenth Count	Fourteenth Count	Fifteenth Count	Sixteenth Count	Seventeenth Count
	Transfer of Murphy's Votes and Result	Transfer of McGowan's Votes and Result	Transfer of Boylan's Votes and Result	Transfer of Burke, Paddy's Surplus and Result	Transfer of Fitzgerald's Votes and Result	Transfer of Hoade's Votes and Result
BAILEY, John (12)	38,343	38,343	+1,000 39,343	39,343	+4,000 43,343	43,343
BOYLAN, Andrew (18)	+91 26,015	+1,126 27,141	27,141	-27,141	—	—
<b>BRADFORD, Paul (8)</b>	<b>+9,091 62,001</b>	<b>62,001</b>	<b>+5,182 67,183</b>	<b>67,183</b>	<b>+10,182 77,365</b>	<b>77,365</b>
<b>*BURKE, Paddy (3)</b>	<b>+4,000 74,490</b>	<b>74,490</b>	<b>+6,000 80,490</b>	<b>79,584</b>	<b>79,584</b>	<b>79,584</b>
<b>BURKE, Ulick (10)</b>	<b>40,546</b>	<b>40,546</b>	<b>+3,182 43,728</b>	<b>+543 44,271</b>	<b>+5,000 49,271</b>	<b>49,271</b>
<b>*CALLANAN, Peter (6)</b>	<b>+273 74,081</b>	<b>+2,000 76,081</b>	<b>+2,217 78,298</b>	<b>78,298</b>	<b>78,298</b>	<b>+4,000 82,298</b>
*CHAMBERS, Frank (21)	—	—	—	—	—	—
*CONNOR, John (11)	+2,091 42,092	42,092	+2,182 44,274	44,274	+2,091 46,365	+91 46,456
FARRELL, Mary (26)	—	—	—	—	—	—
FITZGERALD, Michael (16)	+4,000 30,546	30,546	+1,000 31,546	31,546	-31,546	—
FLEMING, Thomas (14)	33,378	33,378	33,378	33,378	33,378	+1,000 34,378
HIGGINS, Albert (23)	—	—	—	—	—	—
HOADE, Mary (17)	30,308	+2,000 32,308	+126 32,434	32,434	32,434	-32,434
HUNT, Bridget (27)	—	—	—	—	—	—
KELLY, Gerry (24)	—	—	—	—	—	—
<b>*KIELY, Rory (5)</b>	<b>70,812</b>	<b>+1,000 71,812</b>	<b>71,812</b>	<b>71,812</b>	<b>+4,000 75,812</b>	<b>+3,126 78,938</b>
KILLILEA, Donagh Mark (22)	—	—	—	—	—	—
<b>MANSERGH, Dr. Martin (7)</b>	<b>55,281</b>	<b>+3,000 58,281</b>	<b>+1,000 59,281</b>	<b>59,281</b>	<b>+1,000 60,281</b>	<b>+5,091 65,372</b>
McGOWAN, Patrick (19)	24,126 +1,000	-24,126 +2,000	— +2,000	— 53,134	— 53,134	— +6,000 59,134
*MOYLAN, Pat (9)	49,134	51,134	53,134	53,134	53,134	59,134
MURPHY, Kevin (20)	-21,637	—	—	—	—	—
MOYNIHAN, Bernard (25)	—	—	—	—	—	—
<b>*O'BRIEN, Francis (1)</b>	<b>79,584</b>	<b>79,584</b>	<b>79,584</b>	<b>79,584</b>	<b>79,584</b>	<b>79,584</b>
<b>*O'MEARA, Kathleen (2)</b>	<b>79,584</b>	<b>79,584</b>	<b>79,584</b>	<b>79,584</b>	<b>79,584</b>	<b>79,584</b>
<b>PHELAN, John Paul (13)</b>	<b>+1,000 37,728</b>	<b>37,728</b>	<b>+1,126 38,854</b>	<b>+362 39,216</b>	<b>+5,091 44,307</b>	<b>44,307</b>
<b>SCANLON, Eamon (15)</b>	<b>34,225</b>	<b>+10,000 44,225</b>	<b>-126 44,351</b>	<b>44,351</b>	<b>44,351</b>	<b>+8,126 52,477</b>
SHARKEY, Paddy (28)	—	—	—	—	—	—
<b>*WALSH, Jim (4)</b>	<b>+91 72,605</b>	<b>+3,000 75,605</b>	<b>+1,000 76,605</b>	<b>76,605</b>	<b>+182 76,787</b>	<b>+4,000 80,787</b>
Non-transferrable value not effective			+1,000	1,000	1,000	+1,000
Loss of value owing to disregard of fractions	121	121	121	+1 122	122	2,000 122
<b>Total</b>	<b>955,000</b>	<b>955,000</b>	<b>955,000</b>	<b>955,000</b>	<b>955,000</b>	<b>955,000</b>

\*Candidate was an outgoing Senator.



**Quota: 79,584**

Names of candidates (and placing in Order of Preferences)	Eighteenth Count	Nineteenth Count	Twentieth Count	Twenty-First Count	Twenty- Second Count	Twenty-Third Count
	Transfer of Callanan's Surplus and Result	Transfer of Walsh's Surplus and Result	Transfer of Kiely's Surplus and Result	Transfer of Fleming's Votes and Result	Transfer of Bailey's Votes and Result	Transfer of Bradford's Surplus and Result
BAILEY, John (12)	43,343	43,343	43,343	43,343	-43,343	—
BOYLAN, Andrew (18)	—	—	—	—	—	—
<b>BRADFORD, Paul (8)</b>	<b>77,365</b>	<b>77,365</b>	<b>77,365</b>	<b>+1,000</b> <b>78,365</b>	<b>+17,000</b> <b>95,365</b>	<b>-15,781</b> <b>79,584</b>
<b>*BURKE, Paddy (3)</b>	<b>79,584</b>	<b>79,584</b>	<b>79,584</b>	<b>79,584</b>	<b>79,584</b>	<b>79,584</b>
<b>BURKE, Ulick (10)</b>	<b>49,271</b>	<b>49,271</b>	<b>49,271</b>	<b>49,271</b>	<b>+7,000</b> <b>56,271</b>	<b>+4,640</b> <b>60,911</b>
<b>*CALLANAN, Peter (6)</b>	<b>-2,714</b> <b>79,584</b>	<b>79,584</b>	<b>79,584</b>	<b>79,584</b>	<b>79,584</b>	<b>79,584</b>
*CHAMBERS, Frank (21)	—	—	—	—	—	—
*CONNOR, John (11)	46,456	46,456	46,456	46,456	+2,000 48,456	+4,640 53,096
FARRELL, Mary (26)	—	—	—	—	—	—
FITZGERALD, Michael (16)	—	—	—	—	—	—
FLEMING, Thomas (14)	34,378	34,378	+355 34,733	-34,733	—	—
HIGGINS, Albert (23)	—	—	—	—	—	—
HOADE, Mary (17)	—	—	—	—	—	—
HUNT, Bridget (27)	—	—	—	—	—	—
KELLY, Gerry (24)	—	—	—	—	—	—
<b>*KIELY, Rory (5)</b>	<b>+1,356</b> <b>80,294</b>	<b>80,294</b>	<b>-710</b> <b>79,584</b>	<b>79,584</b>	<b>79,584</b>	<b>79,584</b>
KILLILEA, Donagh Mark (22)	—	—	—	—	—	—
<b>MANSERGH, Dr. Martin (7)</b>	<b>65,372</b>	<b>+600</b> <b>65,972</b>	<b>+355</b> <b>66,327</b>	<b>+12,126</b> <b>78,453</b>	<b>+252</b> <b>78,705</b>	<b>+2,784</b> <b>81,489</b>
McGOWAN, Patrick (19)	—	—	—	—	—	—
*MOYLAN, Pat (9)	+678 59,812	+600 60,412	60,412	+8,126 68,538	+1,000 69,538	+928 70,466
MURPHY, Kevin (20)	—	—	—	—	—	—
MOYNIHAN, Bernard (25)	—	—	—	—	—	—
<b>*O'BRIEN, Francis (1)</b>	<b>79,584</b>	<b>79,584</b>	<b>79,584</b>	<b>79,584</b>	<b>79,584</b>	<b>79,584</b>
<b>*O'MEARA, Kathleen (2)</b>	<b>79,584</b>	<b>79,584</b>	<b>79,584</b>	<b>79,584</b>	<b>79,584</b>	<b>79,584</b>
<b>PHELAN, John Paul (13)</b>	<b>44,307</b>	<b>44,307</b>	<b>44,307</b>	<b>+1,000</b> <b>45,307</b>	<b>+13,000</b> <b>58,307</b>	<b>+2,784</b> <b>61,091</b>
<b>SCANLON, Eamon (15)</b>	<b>+678</b> <b>53,155</b>	<b>53,155</b>	<b>53,155</b>	<b>+7,126</b> <b>60,281</b>	<b>60,281</b>	<b>60,281</b>
SHARKEY, Paddy (28)	—	—	—	—	—	—
<b>*WALSH, Jim (4)</b>	<b>80,787</b>	<b>-1,203</b> <b>79,584</b>	<b>79,584</b>	<b>79,584</b>	<b>79,584</b>	<b>79,584</b>
Non-transferrable value not effective	2,000	2,000	2,000	+5,355 7,355	+3,091 10,446	10,446
Loss of value owing to disregard of fractions	+2 124	+3 127	127	127	127	+5 132
<b>Total</b>	<b>955,000</b>	<b>955,000</b>	<b>955,000</b>	<b>955,000</b>	<b>955,000</b>	<b>955,000</b>

\*Candidate was an outgoing Senator.

**Quota: 79,584**

Names of candidates (and placing in Order of Preferences)	Twenty-Fourth Count	Twenty-Fifth Count	Twenty-sixth Count
	Transfer of Mansergh's Surplus and Result	Transfer of Connor's Votes and Result	Transfer of Moylean's Votes and Result
BAILEY, John (12)	—	—	—
BOYLAN, Andrew (18)	—	—	—
<b>BRADFORD, Paul (8)</b>	<b>79,584</b>	<b>79,584</b>	<b>79,584</b>
<b>*BURKE, Paddy (3)</b>	<b>79,584</b>	<b>79,584</b>	<b>79,584</b>
<b>BURKE, Ulick (10)</b>	<b>60,911</b>	<b>+19,000</b> <b>79,911</b>	<b>79,911</b>
<b>*CALLANAN, Peter (6)</b>	<b>79,584</b>	<b>79,584</b>	<b>79,584</b>
*CHAMBERS, Frank (21)	—	—	—
*CONNOR, John (11)	+1,270 54,366	-54,366	—
FARRELL, Mary (26)	—	—	—
FITZGERALD, Michael (16)	—	—	—
FLEMING, Thomas (14)	—	—	—
HIGGINS, Albert (23)	—	—	—
HOADE, Mary (17)	—	—	—
HUNT, Bridget (27)	—	—	—
KELLY, Gerry (24)	—	—	—
<b>*KIELY, Rory (5)</b>	<b>79,584</b>	<b>79,584</b>	<b>79,584</b>
KILLILEA, Donagh Mark (22)	—	—	—
<b>MANSERGH, Dr. Martin (7)</b>	<b>-1,905</b> <b>79,584</b>	<b>79,584</b>	<b>79,584</b>
McGOWAN, Patrick (19)	—	—	—
*MOYLAN, Pat (9)	70,466	+1,455 71,921	-71,921
MURPHY, Kevin (20)	—	—	—
MOYNIHAN, Bernard (25)	—	—	—
<b>*O'BRIEN, Francis (1)</b>	<b>79,584</b>	<b>79,584</b>	<b>79,584</b>
<b>*O'MEARA, Kathleen (2)</b>	<b>79,584</b>	<b>79,584</b>	<b>79,584</b>
<b>PHELAN, John Paul (13)</b>	<b>+635</b> <b>61,726</b>	<b>+18,091</b> <b>79,817</b>	<b>79,817</b>
<b>SCANLON, Eamon (15)</b>	<b>60,281</b>	<b>+6,289</b> <b>66,570</b>	<b>+40,000</b> <b>106,570</b>
SHARKEY, Paddy (28)	—	—	—
<b>*WALSH, Jim (4)</b>	<b>79,584</b>	<b>79,584</b>	<b>79,584</b>
Non-transferrable value not effective	10,446	+9,531 19,977	+31,921 51,898
Loss of value owing to disregard of fractions	132	132	132
<b>Total</b>	<b>955,000</b>	<b>955,000</b>	<b>955,000</b>

\*Candidate was an outgoing Senator.

# AN ROLLA OIBREACHAIS

## LABOUR PANEL

Number of Valid Votes	...	...	...	...	...	...	...	...	...	...	...	955
Value of Valid Votes	...	...	...	...	...	...	...	...	...	...	...	955,000
Quota (Value of votes sufficient to secure the election of a candidate)	...	...	...	...	...	...	...	...	...	...	...	79,584
Number of members to be elected	...	...	...	...	...	...	...	...	...	...	...	11
Minimum number of members to be elected from each sub-panel	...	...	...	...	...	...	...	...	...	...	...	4

### In the following result sheet

(i) the pink shaded section refers to the Oireachtas Sub-Panel,

(ii) the white unshaded section refers to the Nominating Bodies Sub-Panel.

The red print denotes candidates who were elected.

**Names of Candidates Elected:** Liam Fitzgerald, Jim Higgins, Don Lydon, Michael McCarthy, Brendan Daly, Terry Leyden, Geraldine Feeney, John Gerald Hanafin, Maurice Cummins, Michael Finucane and Feargal Brown.

**Quota: 79,584**

Names of Candidates (and placing in Order of Preferences)	Number of votes	First Count	Second Count	Third Count	Fourth Count	Fifth Count
		Value	Transfer of Fitzgerald's Surplus and Result	Transfer of Lyons' Votes and Result	Transfer of Keegan's Votes and Result	Transfer of Kelly's Votes and Result
ANDREWS, Chris (18)	25	25,000	+693 25,693	25,693	+2,063 27,756	+1,000 28,756
<b>BROWNE, Fergal (9)</b>	<b>48</b>	<b>48,000</b>	<b>48,000</b>	<b>48,000</b>	<b>48,000</b>	<b>48,000</b>
COLLINS, Sean (19)	25	25,000	+315 25,315	25,315	+1,000 26,315	+3,000 29,315
*CREGAN, Denis (Dino) (8)	50	50,000	+63 50,063	50,063	50,063	50,063
<b>CUMMINS, Maurice (5)</b>	<b>54</b>	<b>54,000</b>	<b>+63</b> <b>54,063</b>	<b>+1,000</b> <b>55,063</b>	<b>55,063</b>	<b>55,063</b>
<b>DALY, Brendan (10)</b>	<b>45</b>	<b>45,000</b>	<b>+882</b> <b>45,882</b>	<b>45,882</b>	<b>+5,000</b> <b>50,882</b>	<b>50,882</b>
<b>FEENEY, Geraldine (11)</b>	<b>45</b>	<b>45,000</b>	<b>+504</b> <b>45,504</b>	<b>45,504</b>	<b>+4,000</b> <b>49,504</b>	<b>+5,000</b> <b>54,504</b>
<b>FINUCANE, Michael (6)</b>	<b>51</b>	<b>51,000</b>	<b>51,000</b>	<b>+1,000</b> <b>52,000</b>	<b>52,000</b>	<b>52,000</b>
<b>*FITZGERALD, Liam (1)</b>	<b>85</b>	<b>85,000</b>	<b>-5,416</b> <b>79,584</b>	<b>79,584</b>	<b>79,584</b>	<b>79,584</b>
GERAGHTY, Des (14)	39	39,000	39,000	+3,000 42,000	42,000	42,000
<b>HANAFIN, John Gerard (12)</b>	<b>44</b>	<b>44,000</b>	<b>+756</b> <b>44,756</b>	<b>44,756</b>	<b>+1,000</b> <b>45,756</b>	<b>+2,000</b> <b>47,756</b>
<b>HIGGINS, Jim (2)</b>	<b>68</b>	<b>68,000</b>	<b>68,000</b>	<b>68,000</b>	<b>68,000</b>	<b>68,000</b>
KEEGAN, Garry (21)	18	18,000	+189 18,189	18,189	-18,189	—
KELLY, Rody P. (20)	23	23,000	23,000	23,000	23,000	-23,000
*KIELY, Dan (16)	32	32,000	+441 32,441	32,441	32,441	+3,000 35,441
<b>LEYDEN, Terry (7)</b>	<b>50</b>	<b>50,000</b>	<b>+315</b> <b>50,315</b>	<b>+1,000</b> <b>51,315</b>	<b>+3,063</b> <b>54,378</b>	<b>+2,000</b> <b>56,378</b>
<b>*LYDON, Don (3)</b>	<b>66</b>	<b>66,000</b>	<b>+819</b> <b>66,819</b>	<b>+1,000</b> <b>67,819</b>	<b>+1,000</b> <b>68,819</b>	<b>+5,000</b> <b>73,819</b>
LYONS, Seán (22)	13	13,000	13,000	-13,000	—	—
<b>McCARTHY, Michael (4)</b>	<b>64</b>	<b>64,000</b>	<b>64,000</b>	<b>64,000</b>	<b>64,000</b>	<b>+1,000</b> <b>65,000</b>
*RIDGE, Thérèse (17)	30	30,000	30,000	30,000	30,000	30,000
SINNOTT, Kathryn (Kathy) (13)	44	44,000	44,000	+6,000 50,000	50,000	50,000
WADE, Eddie (15)	36	36,000	+315 36,315	36,315	+1,063 37,378	+1,000 38,378
Non-transferrable value not effective Loss of value owing to disregard of fractions			61	61	61	61
<b>Total</b>	<b>955</b>	<b>955,000</b>	<b>955,000</b>	<b>955,000</b>	<b>955,000</b>	<b>955,000</b>

\*Candidate was an outgoing Senator.

Quota: 79,584

Names of candidates (and placing in Order of Preferences)	Sixth Count	Seventh Count	Eighth Count	Ninth Count	Tenth Count	Eleventh Count
	Transfer of Andrews' Votes and Result	Transfer of Ridge's Votes and Result	Transfer of Higgins' Surplus and Result	Transfer of Collins' Votes and Result	Transfer of Lydon's Surplus and Result	Transfer of Kiely's Votes and Result
ANDREWS, Chris (18)	-28,756	—	—	—	—	—
<b>BROWNE, Fergal (9)</b>	<b>48,000</b>	<b>+4,000</b> <b>52,000</b>	<b>+68</b> <b>52,068</b>	<b>52,068</b>	<b>52,068</b>	<b>+1,000</b> <b>53,068</b>
COLLINS, Sean (19)	+3,126 32,441	32,441	32,441	32,441	-32,441	—
*CREGAN, Denis (Dino) (8)	50,063	52,063	52,131	52,131	52,131	52,131
<b>CUMMINS, Maurice (5)</b>	<b>+63</b> <b>55,126</b>	<b>+6,000</b> <b>61,126</b>	<b>+68</b> <b>61,194</b>	<b>+1,000</b> <b>62,194</b>	<b>62,194</b>	<b>62,194</b>
<b>DALY, Brendan (10)</b>	<b>+6,126</b> <b>57,008</b>	<b>57,008</b>	<b>57,008</b>	<b>+5,189</b> <b>62,197</b>	<b>62,197</b>	<b>+12,000</b> <b>74,197</b>
<b>FEENEY, Geraldine (11)</b>	<b>+3,000</b> <b>57,504</b>	<b>57,504</b>	<b>57,504</b>	<b>+3,000</b> <b>60,504</b>	<b>+1,816</b> <b>62,320</b>	<b>+5,063</b> <b>67,383</b>
<b>FINUCANE, Michael (6)</b>	<b>52,000</b>	<b>+3,000</b> <b>55,000</b>	<b>+204</b> <b>55,204</b>	<b>55,204</b>	<b>55,204</b>	<b>55,204</b>
<b>*FITZGERALD, Liam (1)</b>	<b>79,584</b>	<b>79,584</b>	<b>79,584</b>	<b>79,584</b>	<b>79,584</b>	<b>79,584</b>
GERAGHTY, Des (14)	42,000	42,000	42,000	+1,000 43,000	+908 43,908	43,908
<b>HANAFIN, John Gerard (12)</b>	<b>+3,063</b> <b>50,819</b>	<b>50,819</b>	<b>50,819</b>	<b>+4,063</b> <b>54,882</b>	<b>54,882</b>	<b>+4,000</b> <b>58,882</b>
<b>HIGGINS, Jim (2)</b>	<b>68,000</b>	<b>+12,000</b> <b>80,000</b>	<b>-416</b> <b>79,584</b>	<b>79,584</b>	<b>79,584</b>	<b>79,584</b>
KEEGAN, Garry (21)	—	—	—	—	—	—
KELLY, Rody P. (20)	—	—	—	—	—	—
*KIELY, Dan (16)	+3,063 38,504	38,504	38,504	+2,063 40,567	40,567	-40,567
<b>LEYDEN, Terry (7)</b>	<b>+2,063</b> <b>58,441</b>	<b>+1,000</b> <b>59,441</b>	<b>59,441</b>	<b>+4,063</b> <b>63,504</b>	<b>+3,632</b> <b>67,136</b>	<b>+9,378</b> <b>76,514</b>
<b>*LYDON, Don (3)</b>	<b>+5,126</b> <b>78,945</b>	<b>78,945</b>	<b>78,945</b>	<b>+7,000</b> <b>85,945</b>	<b>-6,361</b> <b>79,584</b>	<b>79,584</b>
LYONS, Seán (22)	—	—	—	—	—	—
<b>McCARTHY, Michael (4)</b>	<b>65,000</b>	<b>+1,000</b> <b>66,000</b>	<b>66,000</b>	<b>+1,000</b> <b>67,000</b>	<b>67,000</b>	<b>+1,000</b> <b>68,000</b>
*RIDGE, Thérèse (17)	30,000	-30,000	—	—	—	—
SINNOTT, Kathryn (Kathy) (13)	50,000	+1,000 51,000	51,000	51,000	51,000	+1,000 52,000
WADE, Eddie (15)	+3,126 41,504	41,504	41,504	+4,063 45,567	45,567	+7,063 52,630
Non-transferrable value not effective Loss of value owing to disregard of fractions	61	61	+8 69	69	+5 74	+63 74
Total	955,000	955,000	955,000	955,000	955,000	955,000

\*Candidate was an outgoing Senator.

Quota: 79,584

Names of candidates (and placing in Order of Preferences)	Twelfth Count	Thirteenth Count	Fourteenth Count	Fifteenth Count	Sixteenth Count	Seventeenth Count
	Transfer of Geraghty's Votes and Result	Transfer of McCarthy's Surplus and Result	Transfer of Wade's Votes and Result	Transfer of Daly's Surplus and Result	Transfer of Leyden's Surplus and Result	Transfer of Feeney's Surplus and Result
ANDREWS, Chris (18)	—	—	—	—	—	—
<b>BROWNE, Fergal (9)</b>	<b>+1,000</b> 54,068	<b>+1,800</b> 55,868	<b>+1,063</b> 56,931	<b>56,931</b>	<b>56,931</b>	<b>56,931</b>
COLLINS, Sean (19)	—	—	—	—	—	—
*CREGAN, Denis (Dino) (8)	52,131	+2,400 54,531	54,531	54,531	54,531	54,531
<b>CUMMINS, Maurice (5)</b>	<b>62,194</b>	<b>62,794</b>	<b>62,794</b>	<b>62,794</b>	<b>63,770</b>	<b>63,770</b>
<b>DALY, Brendan (10)</b>	<b>74,197</b>	<b>74,197</b>	<b>+17,000</b> 91,197	<b>-11,613</b> 79,584	<b>79,584</b>	<b>79,584</b>
<b>FEENEY, Geraldine (11)</b>	<b>+1,000</b> 68,383	<b>68,383</b>	<b>+13,315</b> 81,698	<b>81,698</b>	<b>81,698</b>	<b>-2,114</b> 79,584
<b>FINUCANE, Michael (6)</b>	<b>+2,000</b> 57,204	<b>+2,400</b> 59,604	<b>+1,908</b> 61,512	<b>61,512</b>	<b>61,512</b>	<b>+1,000</b> 62,512
<b>*FITZGERALD, Liam (1)</b>	<b>79,584</b>	<b>79,584</b>	<b>79,584</b>	<b>79,584</b>	<b>79,584</b>	<b>79,584</b>
GERAGHTY, Des (14)	-43,908 +2,000	— +600	— +12,126	— +10,716	—	—
<b>HANAFIN, John Gerard (12)</b>	<b>60,882</b>	<b>61,482</b>	<b>73,608</b>	<b>84,324</b>	<b>84,324</b>	<b>84,324</b>
<b>HIGGINS, Jim (2)</b>	<b>79,584</b>	<b>79,584</b>	<b>79,584</b>	<b>79,584</b>	<b>79,584</b>	<b>79,584</b>
KEEGAN, Garry (21)	—	—	—	—	—	—
KELLY, Rody P. (20)	—	—	—	—	—	—
*KIELY, Dan (16)	—	—	—	—	—	—
<b>LEYDEN, Terry (7)</b>	<b>76,514</b>	<b>76,514</b>	<b>+6,000</b> 82,514	<b>82,514</b>	<b>-2,930</b> 79,584	<b>79,584</b>
<b>*LYDON, Don (3)</b>	<b>79,584</b>	<b>79,584</b>	<b>79,584</b>	<b>79,584</b>	<b>79,584</b>	<b>79,584</b>
LYONS, Seán (22)	—	—	—	—	—	—
<b>McCARTHY, Michael (4)</b>	<b>+26,000</b> 94,000	<b>-14,416</b> 79,584	<b>79,584</b>	<b>79,584</b>	<b>79,584</b>	<b>79,584</b>
*RIDGE, Thérèse (17)	—	—	—	—	—	—
SINNOTT, Kathryn (Kathy) (13)	+11,000 63,000	+6,600 69,600	+2,000 71,600	+893 72,493	+1,952 74,445	74,445
WADE, Eddie (15)	+908 53,538	53,538	-53,538	—	—	—
Non-transferrable value not effective	63	63	+126 189	189	189	+1,114 1,303
Loss of value owing to disregard of fractions	74	+16 90	90	+4 94	+2 96	96
<b>Total</b>	<b>955,000</b>	<b>955,000</b>	<b>955,000</b>	<b>955,000</b>	<b>955,000</b>	<b>955,000</b>

\*Candidate was an outgoing Senator.

**Quota: 79,584**

Names of candidates (and placing in Order of Preferences)	Eighteenth Count	Nineteenth Count	Twentieth Count	Twenty-First Count
	Transfer of Hanafin's Surplus and Result	Transfer of Cregan's Votes and Result	Transfer of Cummins' Surplus and Result	Transfer of Finucane's Surplus and Result
ANDREWS, Chris (18)	—	—	—	—
<b>BROWNE, Fergal (9)</b>	<b>+592</b> <b>57,523</b>	<b>+14,131</b> <b>71,654</b>	<b>+4,240</b> <b>75,894</b>	<b>+3,029</b> <b>78,923</b>
COLLINS, Sean (19)	—	—	—	—
*CREGAN, Denis (Dino) (8)	+1,776 56,307	— -56,307	—	—
<b>CUMMINS, Maurice (5)</b>	<b>63,770</b>	<b>89,770</b>	<b>79,584</b>	<b>79,584</b>
<b>DALY, Brendan (10)</b>	<b>79,584</b>	<b>79,584</b>	<b>79,584</b>	<b>79,584</b>
<b>FEENEY, Geraldine (11)</b>	<b>79,584</b>	<b>79,584</b>	<b>79,584</b>	<b>79,584</b>
<b>FINUCANE, Michael (6)</b>	<b>+2,368</b> <b>64,880</b>	<b>+11,800</b> <b>76,680</b>	<b>+5,936</b> <b>82,616</b>	<b>-3,032</b> <b>79,584</b>
<b>*FITZGERALD, Liam (1)</b>	<b>79,584</b>	<b>79,584</b>	<b>79,584</b>	<b>79,584</b>
GERAGHTY, Des (14)	—	—	—	—
<b>HANAFIN, John Gerard (12)</b>	<b>-4,740</b> <b>79,584</b>	<b>79,584</b>	<b>79,584</b>	<b>79,584</b>
<b>HIGGINS, Jim (2)</b>	<b>79,584</b>	<b>79,584</b>	<b>79,584</b>	<b>79,584</b>
KEEGAN, Garry (21)	—	—	—	—
KELLY, Rody P. (20)	—	—	—	—
*KIELY, Dan (16)	—	—	—	—
<b>LEYDEN, Terry (7)</b>	<b>79,584</b>	<b>79,584</b>	<b>79,584</b>	<b>79,584</b>
<b>*LYDON, Don (3)</b>	<b>79,584</b>	<b>79,584</b>	<b>79,584</b>	<b>79,584</b>
LYONS, Seán (22)	—	—	—	—
<b>McCARTHY, Michael (4)</b>	<b>79,584</b>	<b>79,584</b>	<b>79,584</b>	<b>79,584</b>
*RIDGE, Thérèse (17)	—	—	—	—
SINNOTT, Kathryn (Kathy) (13)	74,445	+1,600 76,045	76,045	76,045
WADE, Eddie (15)	—	—	—	—
Non-transferrable value not effective	1,303	+2,776 4,079	4,079	4,079
Loss of value owing to disregard of fractions	+4 100	100	+10 110	+3 113
<b>Total</b>	<b>955,000</b>	<b>955,000</b>	<b>955,000</b>	<b>955,000</b>

\*Candidate was an outgoing Senator.

# AN ROLLA TIONSCAIL AGUS TRÁCHTÁLA

## INDUSTRIAL AND COMMERCIAL PANEL

Number of Valid Votes	...	...	...	...	...	...	...	...	...	...	...	955
Value of Valid Votes	...	...	...	...	...	...	...	...	...	...	...	955,000
Quota (Value of votes sufficient to secure the election of a candidate)	...	...	...	...	...	...	...	...	...	...	...	95,501
Number of members to be elected	...	...	...	...	...	...	...	...	...	...	...	9
Minimum number of members to be elected from each sub-panel	...	...	...	...	...	...	...	...	...	...	...	3

### In the following result sheet

- (i) the pink shaded section refers to the Oireachtas Sub-Panel,
- (ii) the white unshaded section refers to the Nominating Bodies Sub-Panel.

The red print denotes candidates who were elected.

**Names of Candidates Elected:** Derek McDowell, Kieran Phelan, James Bannon, Eddie Bohan, Margaret Cox, Marc MacSharry, Mary M. White, Paul Coghlan, and Sheila Terry.



**Quota: 95,501**

Names of Candidates (and placing in Order of Preferences)	Number of votes	First Count	Second Count	Third Count	Fourth Count	Fifth Count
		Value	Transfer of O'Muire's Votes and Result	Transfer of Hennessy's Votes and Result	Transfer of Hunter- McGowan's Votes and Result	Transfer of Bridgett's Votes and Result
<b>BANNON, James (5)</b>	<b>46</b>	<b>46,000</b>	<b>46,000</b>	<b>46,000</b>	<b>46,000</b>	<b>46,000</b>
<b>*BOHAN, Eddie (2)</b>	<b>60</b>	<b>60,000</b>	<b>60,000</b>	<b>60,000</b>	<b>60,000</b>	<b>60,000</b>
BRIDGETT, Andrew Gerard (35)	3	3,000	3,000	3,000	3,000	-3,000 +1,000
BUTLER, Larry (8)	38	38,000	38,000	38,000	38,000	39,000
*CAFFREY, Ernie (11)	33	33,000	33,000	33,000	34,000	34,000
CAHILL, Michael (20)	23	23,000	23,000	23,000	23,000	23,000
CLUNE, Deirdre (9)	35	35,000	35,000	35,000	35,000	35,000
<b>*COGHLAN, Paul (4)</b>	<b>47</b>	<b>47,000</b>	<b>47,000</b>	<b>47,000</b>	<b>47,000</b>	<b>47,000</b>
COLLEARY, Aidan (17)	24	24,000	24,000	24,000	24,000	24,000
<b>*COX, Margaret (14)</b>	<b>29</b>	<b>29,000</b>	<b>29,000</b>	<b>29,000</b>	<b>29,000</b>	<b>29,000</b>
DOWLING, Patrick Gerrard (31)	12	12,000	12,000	12,000	12,000	12,000
EGAN, John (19)	23	23,000	23,000	23,000	23,000	23,000
FITZGERALD, Ted (29)	13	13,000	13,000	13,000	13,000	13,000
HANLEY, Val (22)	20	20,000	20,000	20,000	20,000	20,000
HENNESSY, Seamus (37)	0	0	0	—	—	—
HUGHES, Brendan (13)	32	32,000	32,000	32,000	+1,000 33,000	33,000
HUNTER-McGOWAN, Thomas (36)	3	3,000	3,000	3,000	-3,000	—
*JACKMAN, Mary (21)	22	22,000	22,000	22,000	22,000	22,000
<b>KENNEALLY, Brendan (15)</b>	<b>26</b>	<b>26,000</b>	<b>26,000</b>	<b>26,000</b>	<b>26,000</b>	<b>26,000</b>
*KEOGH, Helen (27)	14	14,000	14,000	14,000	14,000	14,000
KILLALLY, Gerard (28)	13	13,000	13,000	13,000	13,000	13,000
LUCEY, Cormac (32)	10	10,000	10,000	10,000	10,000	10,000
<b>MacSHARRY, Marc (6)</b>	<b>42</b>	<b>42,000</b>	<b>42,000</b>	<b>42,000</b>	<b>42,000</b>	<b>43,000</b>
McDONAGH, Michael Francis (25)	17	17,000	17,000	17,000	17,000	17,000
<b>McDOWELL, Derek (1)</b>	<b>84</b>	<b>84,000</b>	<b>84,000</b>	<b>84,000</b>	<b>+1,000</b> <b>85,000</b>	<b>85,000</b>
McGRATH, Michael (16)	25	25,000	25,000	25,000	25,000	25,000
McPADDEN, James N. (10)	33	33,000	33,000	33,000	33,000	33,000
MOFFATT, Dr. Tom (26)	14	14,000	14,000	14,000	14,000	14,000
MULLINS, John (34)	7	7,000	7,000	7,000	7,000	7,000
O'KEEFFE, Kevin (24)	18	18,000	18,000	18,000	18,000	18,000
O'MEARA, Pat (23)	18	18,000	18,000	18,000	18,000	18,000
O'MUIRE, Toal (38)	0	0	—	—	—	—
<b>PHELAN, Kieran (3)</b>	<b>55</b>	<b>55,000</b>	<b>55,000</b>	<b>55,000</b>	<b>55,000</b>	<b>+1,000</b> <b>56,000</b>
REGAN, Michael (33)	9	9,000	9,000	9,000	9,000	9,000
REILLY, Jim (30)	13	13,000	13,000	13,000	13,000	13,000
<b>TERRY, Sheila (18)</b>	<b>23</b>	<b>23,000</b>	<b>23,000</b>	<b>23,000</b>	<b>23,000</b>	<b>23,000</b>
WHITE, Mary A. (12)	32	32,000	32,000	32,000	32,000	32,000
<b>WHITE, Mary M. (7)</b>	<b>39</b>	<b>39,000</b>	<b>39,000</b>	<b>39,000</b>	<b>39,000</b>	<b>39,000</b>
Non-transferrable value not effective		—	—	—	—	—
Loss of value owing to disregard of fractions		—	—	—	—	—
<b>Total</b>	<b>955,000</b>	<b>955,000</b>	<b>955,000</b>	<b>955,000</b>	<b>955,000</b>	<b>955,000</b>

\*Candidate was an outgoing Senator.

Quota: 95,501

Names of candidates (and placing in Order of Preferences)	Sixth Count	Seventh Count	Eighth Count	Ninth Count	Tenth Count	Eleventh Count
	Transfer of Mullins' Votes and Result	Transfer of Regan's Votes and Result	Transfer of Lucey's Votes and Result	Transfer of Dowling's Votes and Result	Transfer of Reilly's Votes and Result	Transfer of Fitzgerald's Votes and Result
<b>BANNON, James (5)</b>	46,000	46,000	+1,000 47,000	+3,000 50,000	+1,000 51,000	51,000
<b>*BOHAN, Eddie (2)</b>	60,000	60,000	+1,000 61,000	61,000	61,000	+1,000 62,000
BRIDGETT, Andrew Gerard (35)	—	—	—	—	—	—
BUTLER, Larry (8)	39,000	39,000	39,000	39,000	39,000	39,000
<b>*CAFFREY, Ernie (11)</b>	34,000	34,000	34,000	+1,000 35,000	+1,000 36,000	36,000
CAHILL, Michael (20)	23,000	23,000	23,000	23,000	23,000	+5,000 28,000
CLUNE, Deirdre (9)	+1,000 36,000	36,000	36,000	+3,000 39,000	+1,000 40,000	40,000
<b>*COGHLAN, Paul (4)</b>	+1,000 48,000	48,000	48,000	+1,000 49,000	+1,000 50,000	+3,000 53,000
COLLEARY, Aidan (17)	24,000	+1,000 25,000	25,000	25,000	25,000	+1,000 26,000
<b>*COX, Margaret (14)</b>	29,000	29,000	29,000	29,000	29,000	29,000
DOWLING, Patrick Gerrard (31)	12,000	12,000	+1,000 13,000	-13,000	—	—
EGAN, John (19)	23,000	23,000	23,000	+1,000 24,000	24,000	24,000
FITZGERALD, Ted (29)	13,000	13,000	13,000	13,000	13,000	-13,000
HANLEY, Val (22)	20,000	+6,000 26,000	26,000	26,000	26,000	26,000
HENNESSY, Seamus (37)	—	—	—	—	—	—
HUGHES, Brendan (13)	+1,000 34,000	34,000	34,000	34,000	34,000	+1,000 35,000
HUNTER-McGOWAN, Thomas (36)	—	—	—	—	—	—
<b>*JACKMAN, Mary (21)</b>	+1,000 23,000	23,000	23,000	23,000	23,000	+1,000 24,000
<b>KENNEALLY, Brendan (15)</b>	26,000	26,000	26,000	26,000	26,000	26,000
<b>*KEOGH, Helen (27)</b>	14,000	14,000	+1,000 15,000	15,000	+1,000 16,000	16,000
KILLALLY, Gerard (28)	13,000	13,000	13,000	13,000	13,000	13,000
LUCEY, Cormac (32)	10,000	10,000	-10,000	—	—	—
<b>MacSHARRY, Marc (6)</b>	43,000	+1,000 44,000	44,000	44,000	44,000	44,000
McDONAGH, Michael Francis (25)	17,000	+1,000 18,000	20,000	20,000	20,000	20,000
<b>McDOWELL, Derek (1)</b>	85,000	85,000	+1,000 86,000	86,000	86,000	+1,000 87,000
McGRATH, Michael (16)	25,000	25,000	25,000	25,000	25,000	25,000
McPADDEN, James N. (10)	33,000	33,000	+2,000 35,000	+1,000 36,000	+2,000 38,000	38,000
MOFFATT, Dr. Tom (26)	14,000	14,000	14,000	14,000	14,000	14,000
MULLINS, John (34)	-7,000	—	—	—	—	—
O'KEEFFE, Kevin (24)	18,000	18,000	18,000	18,000	18,000	18,000
O'MEARA, Pat (23)	18,000	18,000	18,000	18,000	18,000	18,000
O'MUIRE, Toal (38)	—	—	—	—	—	—
<b>PHELAN, Kieran (3)</b>	56,000	56,000	56,000	56,000	56,000	56,000
REGAN, Michael (33)	9,000	-9,000	—	—	—	—
REILLY, Jim (30)	13,000	13,000	13,000	13,000	-13,000	—
<b>TERRY, Sheila (18)</b>	+3,000 26,000	26,000	+1,000 27,000	+3,000 30,000	+6,000 36,000	36,000
WHITE, Mary A. (12)	32,000	32,000	32,000	32,000	32,000	32,000
<b>WHITE, Mary M. (7)</b>	39,000	39,000	39,000	39,000	39,000	39,000
Non-transferrable value not effective	—	—	—	—	—	—
Loss of value owing to disregard of fractions	—	—	—	—	—	—
Total	955,000	955,000	955,000	955,000	955,000	955,000

\*Candidate was an outgoing Senator.

Quota: 95,501

Names of candidates (and placing in Order of Preferences)	Twelfth Count	Thirteenth Count	Fourteenth Count	Fifteenth Count	Sixteenth Count	Seventeenth Count
	Transfer of Killally's Votes and Result	Transfer of Moffatt's Votes and Result	Transfer of Keogh's Votes and Result	Transfer of O'Keeffe's Votes and Result	Transfer of McDonagh's Votes and Result	Transfer of O'Meara's Votes and Result
<b>BANNON, James (5)</b>	<b>51,000</b>	<b>51,000</b>	<b>+2,000</b> <b>53,000</b>	<b>53,000</b>	<b>+3,000</b> <b>56,000</b>	<b>56,000</b>
<b>*BOHAN, Eddie (2)</b>	<b>62,000</b>	<b>63,000</b>	<b>63,000</b>	<b>+2,000</b> <b>65,000</b>	<b>65,000</b>	<b>65,000</b>
BRIDGETT, Andrew Gerard (35)	—	—	—	—	—	—
BUTLER, Larry (8)	39,000	+1,000 40,000	40,000	40,000	40,000	+6,000 46,000
*CAFFREY, Ernie (11)	36,000	36,000	+1,000 37,000	37,000	+1,000 38,000	+1,000 39,000
CAHILL, Michael (20)	28,000	29,000	29,000	+3,000 32,000	32,000	32,000
CLUNE, Deirdre (9)	40,000	40,000	43,000	+1,000 44,000	+3,000 47,000	47,000
<b>*COGHLAN, Paul (4)</b>	<b>53,000</b>	<b>53,000</b>	<b>+1,000</b> <b>54,000</b>	<b>54,000</b>	<b>+1,000</b> <b>55,000</b>	<b>56,000</b>
COLLEARY, Aidan (17)	26,000	+2,000 28,000	28,000	28,000	28,000	+1,000 29,000
<b>*COX, Margaret (14)</b>	<b>29,000</b>	<b>29,000</b>	<b>29,000</b>	<b>+1,000</b> <b>30,000</b>	<b>30,000</b>	<b>+3,000</b> <b>33,000</b>
DOWLING, Patrick Gerrard (31)	—	—	—	—	—	—
EGAN, John (19)	+1,000 25,000	+1,000 26,000	26,000	26,000	26,000	+4,000 30,000
FITZGERALD, Ted (29)	—	—	—	—	—	—
HANLEY, Val (22)	+1,000 27,000	27,000	27,000	+2,000 29,000	+1,000 30,000	+1,000 31,000
HENNESSY, Seamus (37)	—	—	—	—	—	—
HUGHES, Brendan (13)	35,000	+2,000 37,000	37,000	37,000	37,000	+1,000 38,000
HUNTER-McGOWAN, Thomas (36)	—	—	—	—	—	—
*JACKMAN, Mary (21)	24,000	24,000	24,000	24,000	+1,000 25,000	25,000
<b>KENNEALLY, Brendan (15)</b>	<b>26,000</b>	<b>+1,000</b> <b>27,000</b>	<b>27,000</b>	<b>+3,000</b> <b>30,000</b>	<b>30,000</b>	<b>30,000</b>
*KEOGH, Helen (27)	16,000	16,000	-16,000	—	—	—
KILLALLY, Gerard (28)	-13,000	—	—	—	—	—
LUCEY, Cormac (32)	—	—	—	—	—	—
<b>MacSHARRY, Marc (6)</b>	<b>44,000</b>	<b>+1,000</b> <b>45,000</b>	<b>45,000</b>	<b>+1,000</b> <b>46,000</b>	<b>46,000</b>	<b>46,000</b>
McDONAGH, Michael Francis (25)	20,000	20,000	20,000	20,000	-20,000	—
<b>McDOWELL, Derek (1)</b>	<b>87,000</b>	<b>87,000</b>	<b>87,000</b>	<b>87,000</b>	<b>87,000</b>	<b>87,000</b>
McGRATH, Michael (16)	25,000	25,000	25,000	+1,000 26,000	+1,000 27,000	+1,000 28,000
McPADDEN, James N. (10)	38,000	38,000	+2,000 40,000	40,000	+4,000 44,000	44,000
MOFFATT, Dr. Tom (26)	14,000	-14,000	—	—	—	—
MULLINS, John (34)	—	—	—	—	—	—
O'KEEFFE, Kevin (24)	18,000	18,000	18,000	-18,000	—	—
O'MEARA, Pat (23)	+1,000 19,000	+2,000 21,000	21,000	21,000	21,000	-21,000
O'MUIRE, Toal (38)	—	—	—	—	—	—
<b>PHELAN, Kieran (3)</b>	<b>+8,000</b> <b>64,000</b>	<b>64,000</b>	<b>64,000</b>	<b>64,000</b>	<b>64,000</b>	<b>+2,000</b> <b>66,000</b>
REGAN, Michael (33)	—	—	—	—	—	—
REILLY, Jim (30)	—	—	—	—	—	—
<b>TERRY, Sheila (18)</b>	<b>36,000</b>	<b>36,000</b>	<b>+7,000</b> <b>43,000</b>	<b>+1,000</b> <b>44,000</b>	<b>+5,000</b> <b>49,000</b>	<b>49,000</b>
WHITE, Mary A. (12)	32,000	32,000	32,000	+1,000 33,000	33,000	33,000
<b>WHITE, Mary M. (7)</b>	<b>+2,000</b> <b>41,000</b>	<b>+2,000</b> <b>43,000</b>	<b>43,000</b>	<b>+2,000</b> <b>45,000</b>	<b>45,000</b>	<b>45,000</b>
Non-transferrable value not effective	—	—	—	—	—	—
Loss of value owing to disregard of fractions	—	—	—	—	—	—
<b>Total</b>	<b>955,000</b>	<b>955,000</b>	<b>955,000</b>	<b>955,000</b>	<b>955,000</b>	<b>955,000</b>

\*Candidate was an outgoing Senator.

Quota: 95,501

Names of candidates (and placing in Order of Preferences)	Eighteenth Count	Nineteenth Count	Twentieth Count	Twenty-First Count	Twenty- Second Count	Twenty-Third Count
	Transfer of Jackman's Votes and Result	Transfer of McGrath's Votes and Result	Transfer of Colleary's Votes and Result	Transfer of Egan's Votes and Result	Transfer of White, Mary A.'s Votes and Result	Transfer of McDowell's Surplus and Result
<b>BANNON, James (5)</b>	+4,000 60,000	60,000 +1,000	60,000 +5,000	60,000 +2,000	+2,000 62,000	+582 62,582
<b>*BOHAN, Eddie (2)</b>	65,000	66,000	71,000	73,000	73,000	73,291
BRIDGETT, Andrew Gerard (35)	—	—	—	—	—	—
BUTLER, Larry (8)	46,000	46,000	+1,000 47,000	+4,000 51,000	+1,000 52,000	+582 52,582
*CAFFREY, Ernie (11)	+4,000 43,000	43,000 +4,000	44,000 +2,000	44,000 +3,000	+2,000 46,000	+291 46,291
CAHILL, Michael (20)	32,000	36,000	38,000	41,000	42,000	42,291
CLUNE, Deirdre (9)	+7,000 54,000 +5,000	+1,000 55,000	55,000	55,000 +2,000	+2,000 57,000 +5,000	+291 57,291 +291 68,291
<b>*COGHLAN, Paul (4)</b>	61,000	61,000	61,000	63,000	68,000	68,291
COLLEARY, Aidan (17)	29,000	30,000	-30,000	—	—	—
<b>*COX, Margaret (14)</b>	33,000	+4,000 37,000	+3,000 40,000	+1,000 41,000	41,000	41,000
DOWLING, Patrick Gerrard (31)	—	—	—	—	—	—
EGAN, John (19)	+1,000 31,000	+2,000 33,000	33,000	-33,000	—	—
FITZGERALD, Ted (29)	—	—	—	—	—	—
HANLEY, Val (22)	31,000	33,000	+4,000 37,000	+2,000 39,000	39,000	39,000
HENNESSY, Seamus (37)	—	—	—	—	—	—
HUGHES, Brendan (13)	38,000	38,000	+5,000 43,000	+3,000 46,000	46,000	46,000
HUNTER-McGOWAN, Thomas (36)	—	—	—	—	—	—
*JACKMAN, Mary (21)	-25,000	—	—	—	—	—
<b>KENNEALLY, Brendan (15)</b>	30,000	+2,000 32,000	+2,000 34,000	+5,000 39,000	+1,000 40,000	40,000
*KEOGH, Helen (27)	—	—	—	—	—	—
KILLALLY, Gerard (28)	—	—	—	—	—	—
LUCEY, Cormac (32)	—	—	—	—	—	—
<b>MacSHARRY, Marc (6)</b>	46,000	+2,000 48,000	+3,000 51,000	+4,000 55,000	+1,000 56,000	56,000
McDONAGH, Michael Francis (25)	—	—	—	—	—	—
<b>McDOWELL, Derek (1)</b>	87,000	87,000	87,000	87,000	+12,000 99,000	-3,499 95,501
McGRATH, Michael (16)	28,000	-28,000	—	—	—	—
McPADDEN, James N. (10)	+2,000 46,000	46,000	46,000	46,000	46,000	46,000
MOFFATT, Dr. Tom (26)	—	—	—	—	—	—
MULLINS, John (34)	—	—	—	—	—	—
O'KEEFFE, Kevin (24)	—	—	—	—	—	—
O'MEARA, Pat (23)	—	—	—	—	—	—
O'MUIRE, Toal (38)	—	—	—	—	—	—
<b>PHELAN, Kieran (3)</b>	66,000	+4,000 70,000	+2,000 72,000	+6,000 78,000	78,000	78,000
REGAN, Michael (33)	—	—	—	—	—	—
REILLY, Jim (30)	—	—	—	—	—	—
<b>TERRY, Sheila (18)</b>	+1,000 50,000	50,000	50,000	50,000	+1,000 51,000	51,000
WHITE, Mary A. (12)	33,000	33,000	+1,000 34,000	34,000	-34,000	—
<b>WHITE, Mary M. (7)</b>	+1,000 46,000	+4,000 50,000	+1,000 51,000	51,000	+3,000 54,000	+873 54,873
Non-transferrable value not effective Loss of value owing to disregard of fractions	—	1,000	1,000	+1,000 2,000	+3,000 5,000	5,000
Total	955,000	955,000	955,000	955,000	955,000	955,000

\*Candidate was an outgoing Senator.

Quota: 95,501

Names of candidates (and placing in Order of Preferences)	Twenty-Fourth Count	Twenty-Fifth Count	Twenty-Sixth Count	Twenty- Seventh Count	Twenty-Eighth Count	Twenty-Ninth Count
	Transfer of Hanley's Votes and Result	Transfer of Kenneally's Votes and Result	Transfer of McPadden's Votes and Result	Transfer of Hughes' Votes and Result	Transfer of Cahill's Votes and Result	Transfer of Phelan's Surplus and Result
<b>BANNON, James (5)</b>	+1,000 63,582	+1,000 64,582	+21,000 85,582	+1,000 86,582	+291 86,873	86,873
<b>*BOHAN, Eddie (2)</b>	+2,000 75,291	+2,000 77,291	77,291	+3,000 80,291	+9,000 89,291	89,291
BRIDGETT, Andrew Gerard (35)	—	—	—	—	—	—
BUTLER, Larry (8)	+2,000 54,582	+4,000 58,582	58,582	+11,000 69,582	+2,000 71,582	71,582
*CAFFREY, Ernie (11)	+1,000 47,291	47,291	+13,000 60,291	60,291	60,291	60,291
CAHILL, Michael (20)	+8,000 50,291	+5,000 55,291	55,291	+2,000 57,291	-57,291	—
CLUNE, Deirdre (9)	+1,000 58,291	58,291	+2,000 60,291	60,291	60,291	60,291
<b>*COGHLAN, Paul (4)</b>	+1,000 69,291	69,291	+4,000 73,291	+2,000 75,291	+2,000 77,291	77,291
COLLEARY, Aidan (17)	—	—	—	—	—	—
<b>*COX, Margaret (14)</b>	+11,000 52,000	+14,000 66,000	66,000	+7,000 73,000	+12,000 85,000	+372 85,372
DOWLING, Patrick Gerrard (31)	—	—	—	—	—	—
EGAN, John (19)	—	—	—	—	—	—
FITZGERALD, Ted (29)	—	—	—	—	—	—
HANLEY, Val (22)	-39,000	—	—	—	—	—
HENNESSY, Seamus (37)	—	—	—	—	—	—
HUGHES, Brendan (13)	+3,000 49,000	+4,000 53,000	53,000	-53,000	—	—
HUNTER-McGOWAN, Thomas (36)	—	—	—	—	—	—
*JACKMAN, Mary (21)	—	—	—	—	—	—
<b>KENNEALLY, Brendan (15)</b>	+1,000 41,000	-41,000	—	—	—	—
*KEOGH, Helen (27)	—	—	—	—	—	—
KILLALLY, Gerard (28)	—	—	—	—	—	—
LUCEY, Cormac (32)	—	—	—	—	—	—
<b>MacSHARRY, Marc (6)</b>	+3,000 59,000	+3,000 62,000	62,000	+9,000 71,000	+17,000 88,000	88,000
McDONAGH, Michael Francis (25)	—	—	—	—	—	—
<b>McDOWELL, Derek (1)</b>	95,501	95,501	95,501	95,501	95,501	95,501
McGRATH, Michael (16)	—	—	—	—	—	—
McPADDEN, James N. (10)	46,000	46,000	-46,000	—	—	—
MOFFATT, Dr. Tom (26)	—	—	—	—	—	—
MULLINS, John (34)	—	—	—	—	—	—
O'KEEFFE, Kevin (24)	—	—	—	—	—	—
O'MEARA, Pat (23)	—	—	—	—	—	—
O'MUIRE, Toal (38)	—	—	—	—	—	—
<b>PHELAN, Kieran (3)</b>	+4,000 82,000	+3,000 85,000	85,000	+7,000 92,000	+4,000 96,000	-499 95,501
REGAN, Michael (33)	—	—	—	—	—	—
REILLY, Jim (30)	—	—	—	—	—	—
<b>TERRY, Sheila (18)</b>	51,000	51,000	+6,000 57,000	57,000	+1,000 58,000	58,000
WHITE, Mary A. (12)	—	—	—	—	—	—
<b>WHITE, Mary M. (7)</b>	54,873	+5,000 59,873	59,873	+8,000 67,873	+7,000 74,873	+124 74,997
Non-transferrable value not effective	+1,000	6,000	6,000	+3,000	+3,000	12,000
Loss of value owing to disregard of fractions	6,000	6,000	6,000	9,000	12,000	12,000
	7	7	7	7	7	+3 10
<b>Total</b>	955,000	955,000	955,000	955,000	955,000	955,000

\*Candidate was an outgoing Senator.

**Quota: 95,501**

Names of candidates (and placing in Order of Preferences)	Thirtieth Count	Thirty-First Count	Thirty-Second Count	Thirty-Third Count
	Transfer of Caffrey's Votes and Result	Transfer of Bannon's Surplus and Result	Transfer of Butler's Votes and Results	Transfer of Clune's Votes and Result
<b>BANNON, James (5)</b>	+10,000 96,873	-1,372 95,501	95,501 +13,000 102,291	95,501
<b>*BOHAN, Eddie (2)</b>	89,291	89,291	102,291	102,291
BRIDGETT, Andrew Gerard (35)	—	—	—	—
BUTLER, Larry (8)	+1,000 72,582	72,582	-72,582	—
*CAFFREY, Ernie (11)	-60,291	—	—	—
CAHILL, Michael (20)	—	—	—	—
CLUNE, Deirdre (9)	+24,000 84,291 +13,291 90,582	+912 85,203 +304 90,886	+1,291 86,494 +7,291 98,177	-86,494
<b>*COGHLAN, Paul (4)</b>	90,582	90,886	98,177	98,177
COLLEARY, Aidan (17)	—	—	—	—
<b>*COX, Margaret (14)</b>	+2,000 87,372	87,372	+9,000 96,372	96,372
DOWLING, Patrick Gerrard (31)	—	—	—	—
EGAN, John (19)	—	—	—	—
FITZGERALD, Ted (29)	—	—	—	—
HANLEY, Val (22)	—	—	—	—
HENNESSY, Seamus (37)	—	—	—	—
HUGHES, Brendan (13)	—	—	—	—
HUNTER-McGOWAN, Thomas (36)	—	—	—	—
*JACKMAN, Mary (21)	—	—	—	—
KENNEALLY, Brendan (15)	—	—	—	—
*KEOGH, Helen (27)	—	—	—	—
KILLALLY, Gerard (28)	—	—	—	—
LUCEY, Cormac (32)	—	—	—	—
<b>MacSHARRY, Marc (6)</b>	+1,000 89,000	89,000	+7,000 96,000	96,000
McDONAGH, Michael Francis (25)	—	—	—	—
<b>McDOWELL, Derek (1)</b>	95,501	95,501	95,501	95,501
McGRATH, Michael (16)	—	—	—	—
McPADDEN, James N. (10)	—	—	—	—
MOFFATT, Dr. Tom (26)	—	—	—	—
MULLINS, John (34)	—	—	—	—
O'KEEFFE, Kevin (24)	—	—	—	—
O'MEARA, Pat (23)	—	—	—	—
O'MUIRE, Toal (38)	—	—	—	—
<b>PHELAN, Kieran (3)</b>	95,501	95,501	95,501	95,501
REGAN, Michael (33)	—	—	—	—
REILLY, Jim (30)	—	—	—	—
<b>TERRY, Sheila (18)</b>	+7,000 65,000	+152 65,152	+2,000 67,152	+31,000 98,152
WHITE, Mary A. (12)	—	—	—	—
<b>WHITE, Mary M. (7)</b>	+1,000 75,997	75,997	+20,000 95,997	95,997
Non-transferrable value not effective	+1,000	13,000	+13,000	+55,494
Loss of value owing to disregard of fractions	13,000	13,000	26,000	81,494
	10	14	14	14
<b>Total</b>	<b>955,000</b>	<b>955,000</b>	<b>955,000</b>	<b>955,000</b>

\*Candidate was an outgoing Senator.

# AN ROLLA RIARACHÁIN

## ADMINISTRATIVE PANEL

Number of Valid Votes	...	...	...	...	...	...	...	...	...	...	...	953
Value of Valid Votes	...	...	...	...	...	...	...	...	...	...	...	953,000
Quota (Value of votes sufficient to secure the election of a candidate)	...	...	...	...	...	...	...	...	...	...	...	119,126
Number of members to be elected	...	...	...	...	...	...	...	...	...	...	...	7
Minimum number of members to be elected from each sub-panel	...	...	...	...	...	...	...	...	...	...	...	3

### In the following result sheet

- (i) the pink shaded section refers to the Oireachtas Sub-Panel,
- (ii) the white unshaded section refers to the Nominating Bodies Sub-Panel.

The red print denotes candidates who were elected.

**Names of Candidates Elected:** Camillus Glynn, Anthony (Tony) Kett, *Joanna Tuffy*, Frank Feighan, Timmy Dooley, *Diarmuid Wilson*, *Joe McHugh*.

Quota: 119,126

Names of Candidates (and placing in Order of Preferences)	Number of votes	First Count	Second Count	Third Count	Fourth Count
		Value	Transfer of Glynn's Surplus and Result	Transfer of Bonner's Votes and Result	Transfer of O'Donnell's Votes and Result
*BONNER, Enda (15)	27	27,000	+552 27,552	-27,552	—
*COOGAN, Fintan (9)	55	55,000	+69 55,069	55,069	+7,000 62,069
<b>DOOLEY, Timmy (7)</b>	<b>61</b>	<b>61,000</b>	<b>+2,139</b> <b>63,139</b>	<b>+9,138</b> <b>72,277</b>	<b>+1,000</b> <b>73,277</b>
<b>FEIGHAN, Frank (4)</b>	<b>82</b>	<b>82,000</b>	<b>+138</b> <b>82,138</b>	<b>82,138</b>	<b>+10,000</b> <b>92,138</b>
FITZGERALD, Frances (8)	57	57,000	+69 57,069	57,069	+5,000 62,069
*GLYNN, Camillus (1)	128	128,000	-8,874 119,126	119,126	119,126
*KETT, Anthony (Tony) (3)	85	85,000	+1,035 86,035	+2,000 88,035	88,035
KITT, Michael P. (11)	49	49,000	+1,449 50,449	+2,345 52,794	52,794
McFADDEN, Nicky (12)	42	42,000	42,000	42,000	+2,000 44,000
McGENNIS, Marian (13)	39	39,000	+483 39,483	+3,000 42,483	42,483
<b>McHUGH, Joe (10)</b>	<b>51</b>	<b>51,000</b>	<b>+69</b> <b>51,069</b>	<b>+2,000</b> <b>53,069</b>	<b>+5,000</b> <b>58,069</b>
NOLAN, Enda (5)	70	70,000	+1,725 71,725	+1,069 72,794	72,794
O'DONNELL, Kieran (14)	30	30,000	30,000	30,000	-30,000
<b>TUFFY, Joanna (2)</b>	<b>114</b>	<b>114,000</b>	<b>+276</b> <b>114,276</b>	<b>+1,000</b> <b>115,276</b>	<b>115,276</b>
<b>WILSON, Diarmuid (6)</b>	<b>63</b>	<b>63,000</b>	<b>+828</b> <b>63,828</b>	<b>+7,000</b> <b>70,828</b>	<b>70,828</b>
Non-transferrable value not effective Loss of value owing to disregard of fractions			42	42	42
Total	953	953,000	953,000	953,000	953,000

\*Candidate was an outgoing Senator.



Quota: 119,126

Names of candidates (and placing in Order of Preferences)	Fifth Count	Sixth Count	Seventh Count	Eighth Count	Ninth Count
	Transfer of McGennis' Votes and Result	Transfer of McFadden's Votes and Result	Transfer of Kitt's Votes and Result	Transfer of Kett's Surplus and Result	Transfer of Fitzgerald's Votes and Result
*BONNER, Enda (15)	—	—	—	—	—
*COOGAN, Fintan (9)	+1,000 63,069 <b>+4,069</b>	+8,000 71,069	71,069	71,069	+20,000 91,069 <b>+69</b>
<b>DOOLEY, Timmy (7)</b>	<b>77,346</b>	<b>77,346</b>	<b>94,174</b>	<b>94,174</b>	<b>94,243</b>
<b>FEIGHAN, Frank (4)</b>	<b>92,138</b>	<b>105,138</b>	<b>106,138</b>	<b>106,138</b>	<b>119,138</b>
FITZGERALD, Frances (8)	+1,069 63,138	+5,000 68,138	+1,000 69,138	69,138	-69,138
*GLYNN, Camillus (1)	<b>119,126</b>	<b>119,126</b>	<b>119,126</b>	<b>119,126</b>	<b>119,126</b>
*KETT, Anthony (Tony) (3)	<b>+12,069</b> <b>100,104</b>	<b>100,104</b>	<b>+19,207</b> <b>119,311</b>	<b>119,126</b>	<b>119,126</b>
KITT, Michael P. (11)	+8,069 60,863	60,863	-60,863	—	—
McFADDEN, Nicky (12)	44,000	-44,000	—	—	—
McGENNIS, Marian (13)	-42,483	—	—	—	—
<b>McHUGH, Joe (10)</b>	<b>58,069</b>	<b>75,069</b>	<b>75,069</b>	<b>75,069</b>	<b>+31,000</b> <b>106,069</b>
NOLAN, Enda (5)	+6,138 78,932	+1,000 79,932	+6,621 86,553	+185 86,738	+69 86,807
O'DONNELL, Kieran (14)	—	—	—	—	—
<b>TUFFY, Joanna (2)</b>	<b>+1,000</b> <b>116,276</b>	<b>116,276</b>	<b>+1,000</b> <b>117,276</b>	<b>117,276</b>	<b>+4,000</b> <b>121,276</b>
<b>WILSON, Diarmuid (6)</b>	<b>+9,069</b> <b>79,897</b>	<b>79,897</b>	<b>+15,207</b> <b>95,104</b>	<b>95,104</b>	<b>95,104</b>
Non-transferrable value not effective Loss of value owing to disregard of fractions	42	42	42	42	1,000 42
Total	953,000	953,000	953,000	953,000	953,000

\*Candidate was an outgoing Senator.

Quota: 119,126

Names of candidates (and placing in Order of Preferences)	Tenth Count	Eleventh Count	Twelfth Count	Thirteenth Count
	Transfer of Tuffy's Surplus and Result	Transfer of Feighan' Surplus and Result	Transfer of Nolan's Votes and Result	Transfer of Coogan's Votes and Result
*BONNER, Enda (15)	—	—	—	—
*COOGAN, Fintan (9)	+537 91,606	+8 91,614	+6,483 98,097	−98,097
<b>DOOLEY, Timmy (7)</b>	<b>+537</b> <b>94,780</b>	<b>94,780</b>	<b>+39,000</b> <b>133,780</b>	<b>133,780</b>
<b>FEIGHAN, Frank (4)</b>	<b>119,138</b>	<b>119,126</b>	<b>−12</b> <b>119,126</b>	<b>119,126</b>
FITZGERALD, Frances (8)	—	—	—	—
*GLYNN, Camillus (1)	<b>119,126</b>	<b>119,126</b>	<b>119,126</b>	<b>119,126</b>
*KETT, Anthony (Tony) (3)	<b>119,126</b>	<b>119,126</b>	<b>119,126</b>	<b>119,126</b>
KITT, Michael P. (11)	—	—	—	—
McFADDEN, Nicky (12)	—	—	—	—
McGENNIS, Marian (13)	—	—	—	—
<b>McHUGH, Joe (10)</b>	<b>+1,074</b> <b>107,143</b>	<b>+3</b> <b>107,146</b>	<b>+69</b> <b>107,215</b>	<b>+48,000</b> <b>155,215</b>
NOLAN, Enda (5)	86,807	86,807	−86,807	—
O'DONNELL, Kieran (14)	—	—	—	—
<b>TUFFY, Joanna (2)</b>	<b>−2,150</b> <b>119,126</b>	<b>119,126</b>	<b>119,126</b>	<b>119,126</b>
<b>WILSON, Diarmuid (6)</b>	<b>95,104</b>	<b>+1</b> <b>95,105</b>	<b>+27,000</b> <b>122,105</b>	<b>122,105</b>
Non-transferrable value not effective	1,000	1,000	+14,255	+50,097
Loss of value owing to disregard of fractions	+2 44	44	15,255 44	65,352 44
Total	953,000	953,000	953,000	953,000

\*Candidate was an outgoing Senator.

# NATIONAL UNIVERSITY OF IRELAND

**Number of Valid Votes ..... 32,249**

**Number of members to be elected ..... 3**

**Quota (Number of votes sufficient to secure the election of a candidate)**

**8,063**

Names of Candidates	First Count	Second Count	Third Count	Fourth Count	Fifth Count	Sixth Count	Seventh Count
	Votes	Transfer of Ó Gógáin Votes and Result	Transfer of O'Higgins Votes and Result	Transfer of Cosgrave's Votes and Result	Transfer of Murphy's Votes and Result	Transfer of Harmey's Votes and Result	Transfer of Griffin's Votes and Result
BRESNIHAN, Valerie	2,856	+17 2,873	+21 2,894	+24 2,918	+20 2,938	+88 3,026	+79 3,105
COSGRAVE, Michael Bradley	273	+3 276	+3 279	-279	—	—	—
GRIFFIN, Michael	961	+3 964	+12 976	+10 986	+8 994	+8 1,002	-1,002
HARMEY, Matthew Anthony	590	+3 593	+9 602	+8 610	+10 620	—	—
Mac CÁRTHAIGH, Dáithí	1,273	+26 1,299	+16 1,315	+15 1,330	+25 1,355	+28 1,383	+82 1,465
MURPHY, Noel	356	+2 358	+8 366	+11 377	-377	—	—
O'CALLAGHAN, Jim	1,239	+5 1,244	+14 1,258	+11 1,269	+15 1,284	+28 1,312	+51 1,363
Ó GÓGÁIN, Liam	191	-191	—	—	—	—	—
O'HIGGINS, Colm	226	+2 228	-228	—	—	—	—
O'SHEA FARREN, Linda	1,533	+7 1,540	+34 1,574	+19 1,593	+24 1,617	+52 1,669	+49 1,718
O'SULLIVAN, Bernadine	4,054	+11 4,065	+16 4,081	+13 4,094	+33 4,127	+20 4,147	+118 4,265
<b>*O'TOOLE, Joe</b>	<b>5,463</b>	<b>+14</b> <b>5,477</b>	<b>+15</b> <b>5,492</b>	<b>+22</b> <b>5,514</b>	<b>+20</b> <b>5,534</b>	<b>+46</b> <b>5,580</b>	<b>+165</b> <b>5,745</b>
PRICE, Brendan M.	2,035	+18 2,053	+24 2,077	+26 2,103	+87 2,190	+60 2,250	+63 2,313
PURCELL, Pierce Hugh	1,295	+5 1,300	+11 1,311	+11 1,322	+9 1,331	+30 1,361	+97 1,458
<b>*QUINN, Feargal</b>	<b>5,640</b>	<b>+35</b> <b>5,675</b>	<b>+28</b> <b>5,703</b>	<b>+43</b> <b>5,746</b>	<b>+16</b> <b>5,762</b>	<b>+142</b> <b>5,904</b>	<b>+183</b> <b>6,087</b>
<b>*RYAN, Brendan</b>	<b>4,264</b>	<b>+30</b> <b>4,294</b>	<b>+12</b> <b>4,306</b>	<b>+54</b> <b>4,360</b>	<b>+89</b> <b>4,449</b>	<b>+95</b> <b>4,544</b>	<b>+68</b> <b>4,612</b>
Non-transferable votes not effective	—	+10 10	+5 15	+12 27	+21 48	+23 71	+47 118
<b>TOTAL</b>	<b>32,249</b>	<b>32,249</b>	<b>32,249</b>	<b>32,249</b>	<b>32,249</b>	<b>32,249</b>	<b>32,249</b>

\*Candidate was an outgoing Senator. Red print denotes elected candidate.

*Name of Candidates Elected: Feargal Quinn, Brendan Ryan, Joe O'Toole.*

# NATIONAL UNIVERSITY OF IRELAND—*continued*

**Number of Valid Votes ..... 32,249**

**Number of members to be elected ..... 3**

**Quota (Number of votes sufficient to secure the election of a candidate)  
..... 8,063**

Names of Candidates	Eighth Count	Ninth Count	Tenth Count	Eleventh Count	Twelfth Count	Thirteenth Count
	Transfer of O'Callaghan's Votes and Result	Transfer of Purcell's Votes and Result	Transfer of Mac Cárthaigh Votes and Result	Transfer of O'Shea Farren's Votes and Result	Transfer of Price's Votes and Result	Transfer of Bresnihan's Votes and Result
BRESNIHAN, Valerie	+185 3,290	+77 3,367	+168 3,535	+511 4,046	+483 4,529	-4,529
COSGRAVE, Michael Bradley	—	—	—	—	—	—
GRIFFIN, Michael	—	—	—	—	—	—
HARMEY, Matthew Anthony	—	—	—	—	—	—
Mac CÁRTHAIGH, Dáithí	+179 1,644	+58 1,702	-1,702	—	—	—
MURPHY, Noel	—	—	—	—	—	—
O'CALLAGHAN, Jim	-1,363	—	—	—	—	—
Ó GÓGÁIN, Liam	—	—	—	—	—	—
O'HIGGINS, Colm	—	—	—	—	—	—
O'SHEA FARREN, Linda	+147 1,865	+62 1,927	+228 2,155	-2,155	—	—
O'SULLIVAN, Bernadine	+53 4,318	+234 4,552	+172 4,724	+247 4,971	+278 5,249	+788 6,037
<b>*O'TOOLE, Joe</b>	<b>+111 5,856</b>	<b>+263 6,119</b>	<b>+171 6,290</b>	<b>+207 6,497</b>	<b>+336 6,833</b>	<b>+886 7,719</b>
PRICE, Brendan M.	+136 2,449	+110 2,559	+218 2,777	+294 3,071	-3,071	—
PURCELL, Pierce Hugh	+34 1,492	-1,492	—	—	—	—
<b>*QUINN, Feargal</b>	<b>+318 6,405</b>	<b>+289 6,694</b>	<b>+307 7,001</b>	<b>+443 7,444</b>	<b>+724 8,168</b>	<b>8,168</b>
<b>*RYAN, Brendan</b>	<b>+130 4,742</b>	<b>+340 5,082</b>	<b>+300 5,382</b>	<b>+330 5,712</b>	<b>+782 6,494</b>	<b>+1,768 8,262</b>
Non-transferable votes not effective	+70 188	+59 247	+138 385	+123 508	+468 976	+1,087 2,063
<b>TOTAL</b>	<b>32,249</b>	<b>32,249</b>	<b>32,249</b>	<b>32,249</b>	<b>32,249</b>	<b>32,249</b>

\*Candidate was an outgoing Senator. Red print denotes elected candidate.

*Name of Candidates Elected: Feargal Quinn, Brendan Ryan, Joe O'Toole.*

# UNIVERSITY OF DUBLIN

**Number of Valid Votes..... 14,237**

**Number of members to be elected..... 3**

**Quota (Number of votes sufficient to secure the election of a candidate)..... 3,560**

Names of Candidates	First Count	Second Count	Third Count	Fourth Count	Fifth Count	Sixth Count	Seventh Count
	Votes	Transfer of Boland's Votes and Result	Transfer of O'Donnell's Votes and Result	Transfer of McHugh's Votes and Result	Transfer of Kulkarni's, Martin's and O'Meara's Votes and Result	Transfer of Norris' Surplus and Result	Transfer of Ross' Surplus and Result
BACIK, I. C.	1,591	+9 1,600	+18 1,618	+18 1,636	+99 1,735	+52 1,787	+9 1,796
BARRETT, S. D. C.	994	+12 1,006	+9 1,015	+15 1,030	+66 1,096	+17 1,113	+25 1,138
BOLAND, D. J.	98	-98 —	—	—	—	—	—
GUÉRET, M. L.	780	+7 787	+10 797	+17 814	+65 879	+15 894	+13 907
<b>*HENRY, M. E. F.</b>	<b>2,123</b>	<b>+8</b> <b>2,131</b>	<b>+8</b> <b>2,139</b>	<b>+24</b> <b>2,163</b>	<b>+71</b> <b>2,234</b>	<b>+38</b> <b>2,272</b>	<b>+10</b> <b>2,282</b>
KULKARNI, P.	185	+6 191	+6 197	+9 206	-206	—	—
McDONAGH, R.	733	+10 743	+13 756	+15 771	+74 845	+30 875	+14 889
McHUGH G. P.	156	+4 160	+10 170	-170	—	—	—
MARTIN, D.	212	+4 216	+14 230	+10 240	-240	—	—
<b>*NORRIS, D. P. B.</b>	<b>3,493</b>	<b>+15</b> <b>3,508</b>	<b>+24</b> <b>3,532</b>	<b>+26</b> <b>3,558</b>	<b>+189</b> <b>3,747</b>	<b>-187</b> <b>3,560</b>	<b>3,560</b>
O'DONNELL, A. D.	142	+4 146	-146	—	—	—	—
O'MEARA, P. J.	265	+4 269	+9 278	+7 285	-285	—	—
<b>*ROSS, S. P. N.</b>	<b>3,465</b>	<b>+13</b> <b>3,478</b>	<b>+23</b> <b>3,501</b>	<b>+20</b> <b>3,521</b>	<b>+110</b> <b>3,631</b>	<b>3,631</b>	<b>-71</b> <b>3,560</b>
Non-transferable votes not effective	—	2	+2 4	+9 13	+57 70	+35 105	105
<b>TOTAL</b>	<b>14,237</b>	<b>14,237</b>	<b>14,237</b>	<b>14,237</b>	<b>14,237</b>	<b>14,237</b>	<b>14,237</b>

\*Candidate was an outgoing Senator.

Red print denotes elected candidate.

*Names of Candidates Elected: D. P. B. Norris, S. P. N. Ross, M. E. F. Henry.*

**Distribution of Seats between Nominating Bodies and Oireachtas Sub-Panels,  
General Elections 1973 to 2002.**

Panel	Number of Seats	1973				1977				1981				1982				1983			
		Nominating Bodies Sub-Panel		Oireachtas Sub-Panel		Nominating Bodies Sub-Panel		Oireachtas Sub-Panel		Nominating Bodies Sub-Panel		Oireachtas Sub-Panel		Nominating Bodies Sub-Panel		Oireachtas Sub-Panel		Nominating Bodies Sub-Panel		Oireachtas Sub-Panel	
		Nomi-nated	Elec-ted	Nomi-nated	Elec-ted	Nomi-nated	Elec-ted	Nomi-nated	Elec-ted	Nomi-nated	Elec-ted	Nomi-nated	Elec-ted	Nomi-nated	Elec-ted	Nomi-nated	Elec-ted	Nomi-nated	Elec-ted	Nomi-nated	Elec-ted
Cultural and Educational	5 (2 at least from each sub-panel)	17	2	5	3	16	2	5	3	17	3	6	2	15	3	5	2	17	2	5	3
Agricultural	11 (4 at least from each sub-panel)	14	4	12	7	12	4	14	7	15	5	14	6	14	6	12	5	14	6	10	5
Labour	11 (4 at least from each sub-panel)	9	4	9	7	12	4	9	7	12	4	9	7	12	4	9	7	13	4	12	7
Industrial and Commercial	9 (3 at least from each sub-panel)	20	3	8	6	24	3	9	6	28	3	11	6	25	4	10	5	21	5	11	4
Administrative	7 (3 at least from each sub-panel)	8	3	9	4	12	3	9	4	7	3	10	4	8	4	9	3	8	4	8	3

Panel	Number of Seats	1987				1989				1993				1997				2002			
		Nominating Bodies Sub-Panel		Oireachtas Sub-Panel		Nominating Bodies Sub-Panel		Oireachtas Sub-Panel		Nominating Bodies Sub-Panel		Oireachtas Sub-Panel		Nominating Bodies Sub-Panel		Oireachtas Sub-Panel		Nominating Bodies Sub-Panel		Oireachtas Sub-Panel	
		Nomi-nated	Elec-ted	Nomi-nated	Elec-ted	Nomi-nated	Elec-ted	Nomi-nated	Elec-ted	Nomi-nated	Elec-ted	Nomi-nated	Elec-ted	Nomi-nated	Elec-ted	Nomi-nated	Elec-ted	Nomi-nated	Elec-ted	Nomi-nated	Elec-ted
Cultural and Educational	5 (2 at least from each sub-panel)	18	3	5	2	16	3	5	2	18	3	5	2	14	3	5	2	14	3	5	2
Agricultural	11 (4 at least from each sub-panel)	16	6	10	5	14	7	9	4	17	5	9	6	19	7	9	4	19	7	9	4
Labour	11 (4 at least from each sub-panel)	10	4	10	7	11	4	11	7	14	4	11	7	14	6	9	5	12	4	10	7
Industrial and Commercial	9 (3 at least from each sub-panel)	23	6	10	3	22	6	8	3	19	4	8	5	24	4	8	5	30	5	8	4
Administrative	7 (3 at least from each sub-panel)	8	4	7	3	8	4	6	3	9	3	8	4	9	3	7	4	8	4	7	3

## **MEMBERS NOMINATED BY THE TAOISEACH**

### **Constitutional Provision**

#### Article 18

3. The nominated members of Seanad Éireann shall be nominated, with their prior consent, by the Taoiseach who is appointed next after the re-assembly of Dáil Éireann following the dissolution thereof which occasions the nomination of the said members.

### **Persons Nominated**

On 26th July, 2002 the Taoiseach nominated the following persons with their prior consent:

Mary O'Rourke	John Dardis
Dr. Maurice Hayes	Kate Walsh
Michael Kitt	John Minihan
Cyprian Brady	Tom Morrissey
Brendan Kenneally	
Pat Moylan	
Michael Brennan	

# MEMBERS OF SEANAD ÉIREANN

Name	Address
BANNON, JAMES ... ..	Newtown House, Legan, Co. Longford.
BOHAN, EDDIE ... ..	18 Orwell Park, Dublin 6.
BRADFORD, PAUL ... ..	Mourne Abbey, Mallow, Co. Cork.
BRADY, CYPRIAN ... ..	Leinster House, Kildare Street, Dublin 2.
BRENNAN, MICHAEL ... ..	14 Park Avenue, Adare, Co. Limerick.
BROWNE, FERGAL ... ..	61 Old Burrin, Carlow.
BURKE, PADDY ... .. (Leas-Chathaoirleach)	161 Knockaphunta, Westport Road, Castlebar, Co. Mayo.
BURKE, ULICK ... ..	Eagle Hill, Abbey, Loughrea, Co. Galway.
CALLANAN, PETER ... ..	Ballymountain, Innishannon, Co. Cork
COGHLAN, PAUL ... ..	Ballydowney, Killarney, Co. Kerry
COONAN, NOEL ... ..	Gortnagoona, Roscrea, Co. Tipperary
COX, MARGARET ... ..	7 Fr. Griffin Road, Galway, Co. Galway
CUMMINS, MAURICE ... ..	Leinster House, Kildare Street, Dublin 2.
DALY, BRENDAN ... ..	Cooraclare, Kilrush, Co. Clare.
DARDIS, JOHN ... ..	Belmont House, Newbridge, Co. Kildare.
DOOLEY, TIMMY ... ..	Sellernane, Mountshannon, Co. Clare.
FEENEY, GERALDINE ... ..	'Ard Caoin', Sligo Town, Co. Sligo.
FEIGHAN, FRANK ... ..	Bridge Street, Boyle, Co. Roscommon.
FINUCANE, MICHAEL ... ..	Ardnacrohy, Newcastle West, Co. Limerick.
FITZGERALD, LIAM ... ..	117 Tonlegee Road, Raheny, Dublin 5.
GLYNN, CAMILLUS ... ..	Leinster House, Kildare Street, Dublin 2.
HANAFIN, JOHN ... ..	The Retreat, Richmond, Templemore, Co. Tipperary.
HAYES, BRIAN ... ..	Leinster House, Kildare Street, Dublin 2.
HAYES, MAURICE... ..	Leinster House, Kildare Street, Dublin 2.
HENRY, MARY ... ..	12 Burlington Road, Dublin 4.
HIGGINS, JIM ... ..	Devlis, Ballyhaunis, Co. Mayo.



Name	Address
KENNEALLY, BRENDAN ... ..	Hillside House, Dunmore Road, Waterford.
KETT, TONY... ..	54 Whitethorn Road, Artane, Dublin 5.
KIELY, RORY ... .. (Cathaoirleach)	Cloncrippa, Feenagh, Kilmallock, Co. Limerick.
KITT, MICHAEL P. ... ..	Castleblakeney, Ballinasloe, Co. Galway.
LEYDEN, TERRY ... ..	Castlecoote, Co. Roscommon.
LYDON, DON ... ..	Leinster House, Kildare Street, Dublin 2.
Mac SHARRY, MARC ... ..	'Fatima', Pearse Road, Sligo.
MANSERGH, Dr. Martin ... ..	Friarsfield House, Tipperary, Co. Tipperary.
McCARTHY, Michael ... ..	Castle Street, Dunmanway, Co. Cork.
McDOWELL, DEREK ... ..	3 Dunluce Road, Clontarf, Dublin 3.
McHUGH, JOE ... ..	Claggan, Carrigart, Letterkenny, Co. Donegal.
MINIHAN, JOHN ... ..	'Crannagh', Woodlands, Montenotte, Cork.
MOONEY, PASCHAL ... ..	Carrick Road, Drumshanbo, Co. Leitrim.
MORRISSEY, TOM ... ..	34 Castleknock View, Castleknock, Dublin 15.
MOYLAN, PAT ... ..	Harbour Road, Banagher, Co. Offaly.
NORRIS, DAVID ... ..	Leinster House, Kildare Street, Dublin 2.
O'BRIEN, FRANCIS ... ..	Corwillian, Latton, Castleblayney, Co. Monaghan.
O'MEARA, KATHLEEN ... ..	76 Silver Street, Nenagh, Co. Tipperary.
Ó MURCHÚ, LABHRÁS ... ..	Leinster House, Kildare Street, Dublin 2.
ORMONDE, ANN ... ..	2 Auburn Road, Dublin 4.
O'ROURKE, MARY ... ..	'Aisling', Arcadia, Athlone, Co. Westmeath.
O'TOOLE, JOE ... ..	Thornton, Kilsallaghan, Co. Dublin.
PHELAN, JOHN ... ..	Smithstown, Tullogher via Mullinavat, Co. Kilkenny.
PHELAN, Kieran ... ..	Raheen Upper, Donaghmore, Portlaoise, Co. Laois.
QUINN, FEARGAL ... ..	Leinster House, Kildare Street, Dublin 2.
ROSS, SHANE P. N. ... ..	Leinster House, Kildare Street, Dublin 2.
RYAN, BRENDAN ... ..	16 The Orchards, Middle Glanmire Road, Cork.
SCANLON, EAMON ... ..	Keenaghan, Ballymote, Co. Sligo.
TERRY, SHEILA ... ..	65 College Grove, Castleknock, Dublin 15.
TUFFY, JOANNA ... ..	111 Esker Lawns, Lucan, Co. Dublin.
WALSH, JIM ... ..	Mountgarrett Castle, New Ross, Co. Wexford.
WALSH, KATE ... ..	Main Street, Celbridge, Co. Kildare.
WHITE, MARY M. ... ..	Leinster House, Kildare Street, Dublin 2.
WILSON, DIARMUID ... ..	46 Carrickfern, Keadue Lane, Co. Cavan.

# Photographs of candidates elected

## NOMINATED MEMBERS

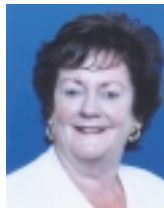

Mary O'Rourke



Dr. Maurice Hayes



Michael Kitt



Cyprian Brady



Brendan Kenneally



Pat Moylan



Michael Brennan



John Dardis

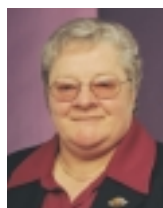

Kate Walsh



John Minihan



Tom Morrissey

## UNIVERSITY MEMBERS

### *National University of Ireland*



Feargal Quinn



Brendan Ryan



Joe O'Toole



David Norris



Shane Ross



Mary Henry

### *University of Dublin*

## PANEL MEMBERS

### *Cultural and Educational Panel*

#### Nominating Bodies Sub-Panel



Paschal Mooney



Labhrás Ó Murchú



Ann Ormonde

#### Oireachtas Sub-Panel



Brian Hayes



Noel Coonan

### *Agricultural Panel*

#### Nominating Bodies Sub-Panel



Francis O'Brien



Paddy Burke



Peter Callanan



Rory Kiely



Paul Bradford



Dr. Martin Mansergh



John Paul Phelan

Oireachtas Sub-Panel



Kathleen O'Meara



Jim Walsh



Ulick Burke



Eamon Scanlon

*Labour Panel*

Nominating Bodies Sub-Panel



Terry Leyden

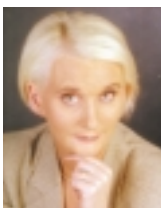

Geraldine Feeney



John Hanafin



Maurice Cummins

Oireachtas Sub-Panel



Liam Fitzgerald



Jim Higgins



Don Lydon



Michael McCarthy



Brendan Daly



Michael Finucane



Fergal Browne

*Industrial and Commercial Panel*  
Nominating Bodies Sub-Panel



Kieran Phelan



James Bannon



Eddie Bohan



Marc MacSharry



Mary M. White



Paul Coghlan

Oireachtas Sub-Panel



Derek McDowell



Margaret Cox



Sheila Terry

*Administrative Panel*  
Nominating Bodies Sub-Panel



Camillus Glynn



Tony Kett



Frank Feighan



Timmy Dooley

Oireachtas Sub-Panel



Joanna Tuffy



Diarmuid Wilson



Joe McHugh

# REGISTER OF NOMINATING BODIES 2002

(Extract from *Iris Oifigiúil*, 12th April, 2002)

ACHTANNA TOGHCHÁIN AN tSEANAID (ROLLA-CHOMHALTAÍ), 1947 agus 1954.  
SEANAD ELECTORAL (PANEL MEMBERS) ACTS, 1947 and 1954.

## AN ROLLA SAÍOCHTA AGUS OIDEACHAIS Cultural and Educational Panel

Ainm an Chomhlachta <i>Name of Body</i>	Seoladh <i>Address</i>
Royal Irish Academy	19 Dawson Street, Dublin 2.
Cumann Leabharlann na hÉireann (The Library Association of Ireland)	53 Upper Mount Street, Dublin 2.
Irish National Teachers' Organisation	35 Parnell Square, Dublin 1.
Association of Secondary Teachers, Ireland	ASTI House, Winetavern Street, Dublin 8.
An Cumann Gairm-Oideachais In Éirinn (The Irish Vocational Education Association)	McCann House, 99 Marlborough Road, Donnybrook, Dublin 4.
The Law Society of Ireland	Blackhall Place, Dublin 7.
Royal College of Surgeons in Ireland	123 St. Stephen's Green, Dublin 2.
Comhairle na d'Tréidlia Veterinary Council	53 Lansdowne Road, Ballsbridge, Dublin 4.
The Pharmaceutical Society of Ireland	18 Shrewsbury Road, Ballsbridge, Dublin 4.
The Council of the Bar of Ireland	Law Library, P.O. Box 4460, 158/9 Church Street, Dublin 7.
Bantracht na Tuaithe (Irish Countrywomen's Association)	58 Merrion Road, Ballsbridge, Dublin 4.
The Royal Society of Antiquaries of Ireland	63 Merrion Square, Dublin 2.
The Royal Irish Academy of Music	36/38 Westland Row, Dublin 2.
Irish Dental Association	10 Richview Office Park, Clonskeagh Road, Dublin 14.
The Irish Georgian Society	74 Merrion Square, Dublin 2.
Cumann le Seandacht Átha Cliath (The Old Dublin Society)	City Assembly House, 58 Sth. William St., Dublin 2.
Cónaidhm Éireannach na Múinteoirí Ollscoile Irish Federation of University Teachers	11 Merrion Square, Dublin 2.
National Youth Council of Ireland	3 Montague Street, Dublin 2.
Comhaltas Ceoltóirí Éireann	32/33 Cearnóg Belgrave, Baile na Manach, Co. Átha Cliath.
Conradh na Gaeilge	6 Sráid Fhearchair, Baile Átha Cliath 2.
Aontas Múinteoirí Éireann/Teachers' Union of Ireland	73 Orwell Road, Rathgar, Dublin 6.
Dental Council	57 Merrion Square, Dublin 2.
The Institute of Community Health Nursing	Royal City of Dublin Hospital, Upper Baggot Street, Dublin 4.
Údarás na Gaeltachta	Na Forbacha, Co. Na Gaillimhe.
Gael-Linn Teoranta	35 Sráid an Dáma, Baile Átha Cliath 2.
Local Authority Medical Specialists Limited	30 Bóthar na Trá, Gaillimh.
The Drama League of Ireland	Carmichael House, North Brunswick Street, Dublin 7.
Gaelscoileanna Teo.	7 Cearnóg Mhuirfean, Baile Átha Cliath 2.
Comhdháil Náisiúnta na Gaeilge	46 Sráid Chill Dara, Baile Átha Cliath 2.
Irish Playwrights' and Screenwriters' Guild	Irish Writers' Centre, 19 Parnell Square, Dublin 1.
Comhar na Múinteoirí Gaeilge	7 Cearnóg Mhuirfean, Baile Átha Cliath 2.

**AN ROLLA TALMHAÍOCHTA**  
**Agricultural Panel**

Ainm an Chomhlachta <i>Name of Body</i>	Seoladh <i>Address</i>
Royal Dublin Society	Ballsbridge, Dublin 4.
Irish Co-operative Organisation Society Limited	The Plunkett House, 84 Merrion Square, Dublin 2.
National Executive of the Irish Live Stock Trade	Unit 9, Lyster House, Portlaoise, Co. Laois.
The Irish Thoroughbred Breeders' Association	Greenhills, Kill, Co. Kildare.
The Dairy Executives' Association	33 Kildare Street, Dublin 2.
Munster Agricultural Society Company Ltd.	Show Grounds, Ballintemple, Cork.
Central Fisheries Board	Balnagowan, Mobhí Boreen, Glasnevin, Dublin 9.
Irish Greyhound Owners and Breeders Federation	c/o Ms. Pamela Holian, Raheen, Athenry, Co. Galway.
Irish Grain and Feed Association	18 Herbert Street, Dublin 2.
National Association of Regional Game Councils	6 Sandford Road, Ranelagh, Dublin 6.
Agricultural Science Association	Irish Farm Centre, Bluebell, Dublin 12.

**AN ROLLA OIBREACHAIS**  
**Labour Panel**

Ainm an Chomhlachta <i>Name of Body</i>	Seoladh <i>Address</i>
Irish Congress of Trade Unions	31/32 Parnell Square, Dublin 1.
The Irish Conference of Professional and Service Associations	93 St. Stephen's Green, Dublin 2.



**AN ROLLA TIONSAIL AGUS TRÁCHTÁLA**  
**Industrial and Commercial Panel**

Ainm an Chomhlachta <i>Name of Body</i>	Seoladh <i>Address</i>
The Chambers of Commerce of Ireland	17 Merrion Square, Dublin 2.
The Construction Industry Federation	Construction House, Canal Road, Dublin 6.
The Society of the Irish Motor Industry	5 Upper Pembroke Street, Dublin 2.
RGDATA—Retail, Grocery, Dairy and Allied Trades Association	Rock House, Main Street, Blackrock, Co. Dublin.
The Irish Auctioneers and Valuers Institute	38 Merrion Square East, Dublin 2.
The Insurance Institute of Ireland	Insurance House, 39 Molesworth Street, Dublin 2.
The Institute of Chartered Accountants in Ireland	CA House, 87/89 Pembroke Road, Dublin 4.
The Royal Institute of the Architects of Ireland	8 Merrion Square, Dublin 2.
Irish Business and Employers Confederation	Confederation House, 84/86 Lower Baggot Street, Dublin 2.
Irish Hotels Federation	13 Northbrook Road, Dublin 6.
The Association of Advertisers in Ireland Limited	Rock House, Main Street, Blackrock, Co. Dublin.
The Institute of Advertising Practitioners in Ireland	8 Upper Fitzwilliam Street, Dublin 2.
The Institution of Engineers of Ireland	22 Clyde Road, Ballsbridge, Dublin 4.
The Institute of Certified Public Accountants in Ireland	9 Ely Place, Dublin 2.
The Institute of Professional Auctioneers & Valuers	129 Lower Baggot Street, Dublin 2.
Wholesale Produce Ireland	13-17 Little Britain St., Dublin 7.
Vintners' Federation of Ireland Limited	VFI House, Castleside Drive, Rathfarnham, Dublin 14.
The Restaurants Association of Ireland	11 Bridge Court, City Gate, St. Augustine's Street, Dublin 8.
Irish Road Haulage Association	CGI Building, Unit 12, Blanchardstown Corporate Park, Blanchardstown, Dublin 15.
Irish Tourist Industry Confederation	17 Longford Terrace, Monkstown, Co. Dublin.
Marketing Institute of Ireland Limited	South County Business Park, Leopardstown, Dublin 18.
Cumann Aturnaethe Paitinní agus Trádmharcanna (Association of Patent and Trade Mark Attorneys)	c/o F. R. Kelly & Co., 27 Clyde Road, Ballsbridge, Dublin 4.
The Irish Architects' Society Limited	67 Grosvenor Road, Rathgar, Dublin 6.
The Irish Hotel and Catering Institute	Goatstown House, 1 Goatstown Cross, Goatstown, Dublin 14.
The Electrical Industries Federation of Ireland	c/o E.T.C.I., Unit 43, Parkwest Business Park, Dublin 12.
Irish Exporters Association Limited	28 Merrion Square, Dublin 2.
Institute of Industrial Engineers	P.O. Box 790, Sandyford, Dublin 18.
The Marketing Society Limited	P.O. Box 58, Bray, Co. Wicklow.
Licensed Vintners' Association	Anglesea House, Anglesea Road, Ballsbridge, Dublin 4.
Institute of Bankers in Ireland	Nassau House, Nassau Street, Dublin 2.
The Irish Computer Society	17-19 Sir John Rogerson's Quay, Dublin 2.
Irish Planning Institute	8 Merrion Square, Dublin 2.
Irish Country Houses and Restaurants Association	8 Mount Street Crescent, Dublin 2.
The Chartered Institute of Logistics & Transport in Ireland	1 Fitzwilliam Place, Dublin 2.
National Off-Licence Association	1/3 Sandford Road, Ranelagh, Dublin 6.
Irish Hardware & Building Materials Association	Elmville, Upper Kilmacud Road, Dundrum, Dublin 14.



**AN ROLLA RIARACHÁIN  
Administrative Panel**

<p align="center">Ainm an Chomhlachta <i>Name of Body</i></p>	<p align="center">Seoladh <i>Address</i></p>
General Council of County Councils	3, Greenmount House, Harold's Cross Road, Dublin 6W.
Association of Municipal Authorities of Ireland	40 Main Street, Dungarvan, Co. Waterford.
Central Remedial Clinic	Vernon Avenue, Clontarf, Dublin 3.
Enable Ireland Disability Services Limited	Sandymount Avenue, Dublin 4.
The Multiple Sclerosis Society of Ireland Ltd.	The Royal Hospital Donnybrook, Bloomfield Avenue, Morehampton Road, Dublin 4.
Irish Wheelchair Association	Áras Chúchulainn, Blackheath Drive, Clontarf, Dublin 3.
The National Association for the Mentally Handicapped of Ireland	5 Fitzwilliam Place, Dublin 2.
National Association for Deaf People	35 North Frederick Street, Dublin 1.
Irish Kidney Association	Donor House, Block 43A Park West, Dublin 12.
People with Disabilities in Ireland Ltd.	Richmond Square, Morning Star Avenue, Dublin 7.
Irish Deaf Society — National Association of the Deaf	30 Blessington Street, Dublin 7.

(Signed) DEIRDRE LANE,  
Seanad Returning Officer

Dated this 9th day of April, 2002

# **OLLTOGHCHÁN DON tSEANAD SEANAD GENERAL ELECTION**

---

## **PANELS OF CANDIDATES**

---

**IÚIL, 2002  
JULY, 2002**

---

Panels of candidates prepared by the Seanad Returning Officer pursuant to Section 43 of the Seanad Electoral (Panel Members) Act, 1947, as amended by the Seanad Electoral (Panel Members) Act, 1954.

## CULTURAL AND EDUCATIONAL PANEL

### (a) Nominating Bodies Sub-Panel

Name	Address	Description	Qualifications of candidate for inclusion in the Panel as determined by the Seanad Returning Officer	Name of body by whom Candidate was nominated
Brassil, John Joseph	The Pharmacy, Ballyheigue, Co. Kerry.	Pharmaceutical Chemist, County Councillor, Member of Vocational Education Committee.	Knowledge and practical experience of pharmaceutical chemistry and education	The Pharmaceutical Society of Ireland.
Crowley, Aidan	Castlebar, Co. Mayo.	Solicitor, Castlebar Town Councillor.	Knowledge and practical experience of law	The Law Society of Ireland.
Dillon, Ellen B.	Crookaun Commons, Sallins Road, Clane, Co. Kildare.	ICA Federation PRO, National Chairperson Federation of Irish Nursing Homes.	Knowledge and practical experience of national language and culture	Bantracht na Tuaithe (Irish Countrywomen's Association).
Hammond, Richard	34 Infirmary Road, Dublin 7.	President Union of Students in Ireland.	Knowledge and practical experience of education	National Youth Council of Ireland.
Harty, Mary	Corrlis Thiar, An Phailis Ghreinne, Co. Luimnigh.	Primary School Teacher, County Councillor.	Knowledge and practical experience of education	Irish National Teachers' Organisation.
Herity, Michael	38 Claremont Road, Sandymount, Dublin 4.	University Professor of Archaeology (Emeritus).	Knowledge and practical experience of national language and culture and education	The Royal Society of Antiquaries of Ireland.
McKenna, Tony	Ballyhaden, Borrisokane, Co. Tipperary.	County Councillor.	Knowledge and practical experience of national language and culture and education	An Cumann Gairm-Oideachais in Éirinn (The Irish Vocational Education Association); Comhdháil Náisiúnta na Gaeilge.
Mooney, Paschal Canice	Carrick Road, Drumshanbo, Co. Leitrim.	Senator, Broadcaster, Journalist.	Knowledge and practical experience of national language and culture and education	Cumann Leabharlann na hÉireann (The Library Association of Ireland).
Ó Baoill, Seán	Loch Airrig, Baile na Finne, Co. Dhún na nGall.	Stiúrthóir Comhlachta, Feirmeoir agus Ionadaí Poiblí.	Knowledge and practical experience of national language and culture and education	Údarás na Gaeltachta.
Ó Murchú, Helen	31 Corrán Naomh Fiontaín, Cill Fhiontain, Baile Átha Cliath 13.	Oideachasóir agus Riarthóir, Stiúrthóir Náisiúnta ar Chomhar na Múinteoirí Gaeilge.	Knowledge and practical experience of national language and culture and education	Conradh na Gaeilge; Comhar na Múinteoirí Gaeilge; Gael-Linn Teoranta; Gaelscoileanna Teo.
Ó Murchú, Labhrás	An Bóithrín Glas, Caiseal Mumhan, Co. Thiobraid Árann.	Ardstiúrthóir, Comhaltas Ceoltóirí Éireann, Seanadóir.	Knowledge and practical experience of national language and culture	Comhaltas Ceoltóirí Éireann.
Ormonde, Ann	2 Auburn Road, Donnybrook, Dublin 4.	Senator, Public Representative.	Knowledge and practical experience of education	The Institute of Community Health Nursing.
Spearman, Thomas David	"St. Elmo", Marlborough Road, Glenageary, Co. Dublin.	Fellow Emeritus and Former Professor of Natural Philosophy, Trinity College, Dublin, former President of The Royal Irish Academy.	Knowledge and practical experience of national language and culture and education	Royal Irish Academy.
Taylor-Quinn, Madeleine	Frances Street, Kilrush, Co. Clare.	Senator, County Councillor.	Knowledge and practical experience of education	Irish Dental Association.

## CULTURAL AND EDUCATIONAL PANEL

### (b) Oireachtas Sub-Panel

Name	Address	Description	Qualifications of candidate for inclusion in the Panel as determined by the Seanad Returning Officer	Name of persons by whom Candidate was nominated
Coonan, Noel	Gortnagoona, Roscrea, Co. Tipperary.	County Councillor.	Knowledge and practical experience of national language and culture and education	Deputies Richard Bruton, Tom Hayes, Senators Thérèse Ridge and Mary Jackman.
Hayes, Brian	48 Dunmore Park, Kingswood Heights, Tallaght, Dublin 24.	Public Representative, formerly Teacher.	Knowledge and practical experience of education	Deputy Michael Ring, Senators Madeleine Taylor-Quinn, Mary Henry and Feargal Quinn.
Hoy, Kevin	389 Clontarf Road, Dublin 3.	Solicitor.	Knowledge and practical experience of law	Nominated by the Taoiseach in accordance with Section 37 of Seanad Electoral (Panel Members) Act, 1947.
Kelly, Paul	Rye Cottage, Main Street, Leixlip, Co. Kildare.	County Councillor, Solicitor.	Knowledge and practical experience of law	Deputies John McGuinness, Noel O'Flynn, Senators Enda Bonner and Des Hanafin.
Maher, Frank	51 Meadow View, Drogheda, Co. Louth.	Member of Drogheda Corporation, Member of V.E.C.	Knowledge and practical experience of education	Deputies Michael Ahern, Joe Jacob, Senators Don Lydon and Martin Mackin.

## AGRICULTURAL PANEL

### (a) Nominating Bodies Sub-Panel

Name	Address	Description	Qualifications of candidate for inclusion in the Panel as determined by the Seanad Returning Officer	Name of body by whom Candidate was nominated
Boylan, Andrew	Derrygarra, Butlersbridge, Co. Cavan.	Farmer, Public Representative.	Knowledge and practical experience of agriculture and allied interests	Irish Co-operative Organisation Society Limited.
Bradford, Paul	Mourneabbey, Mallow, Co. Cork.	Public Representative.	Knowledge and practical experience of agriculture and allied interests	The Irish Thoroughbred Breeders' Association.
Burke, Paddy	161 Knockaphunta, Castlebar, Co. Mayo.	Senator, County Councillor.	Knowledge and practical experience of agriculture and allied interests	Irish Greyhound Owners and Breeders Federation.
Callanan, Peter	Ballymountain, Innishannon, Co. Cork.	Senator, County Councillor, Farmer.	Knowledge and practical experience of agriculture and allied interests	Irish Co-operative Organisation Society Limited.
Connor, John	Frenchpark, Castlereagh, Co. Roscommon.	Senator.	Knowledge and practical experience of agriculture and allied interests	Irish Grain and Feed Association.
Fitzgerald, Michael	Rathclogheen House, Golden, Co. Tipperary.	County Councillor, Farmer.	Knowledge and practical experience of agriculture and allied interests	National Association of Regional Game Councils.
Fleming, Thomas	Scartaglen, Co. Kerry.	Farmer, Publican, Member of Kerry County Council.	Knowledge and practical experience of agriculture and allied interests	Irish Greyhound Owners and Breeders Federation.
Higgins, Albert	Carraroe, Sligo.	Farmer, Member of Sligo County Council.	Knowledge and practical experience of agriculture and allied interests	National Executive of the Irish Live Stock Trade.
Hoade, Mary	Cahernaheena, Headford, Co. Galway.	Member of Galway County Council, Chairperson of the Western Health Board.	Knowledge and practical experience of agriculture and allied interests	Central Fisheries Board.
Kelly, Gerry	Killeena, Knockraha, Co. Cork.	County Councillor, P.R.O. Muintir na Tíre.	Knowledge and practical experience of agriculture and allied interests	Munster Agricultural Society Company Ltd.
Kiely, Rory	Cloncrippa, Feenagh, Kilmallock, Co. Limerick.	Senator, Farmer.	Knowledge and practical experience of agriculture and allied interests	Munster Agricultural Society Company Ltd.
Killilea, Donagh Mark	Caherhugh House, Belclare, Tuam, Co. Galway.	Farmer, Licensed Auctioneer and Insurance Loss Assessor.	Knowledge and practical experience of agriculture and allied interests	National Executive of the Irish Live Stock Trade; Irish Grain and Feed Association.
Mansergh, Dr. Martin	Friarsfield House, Tipperary, Co. Tipperary.	Former special advisor to the Taoiseach, Farmer.	Knowledge and practical experience of agriculture and allied interests	The Irish Thoroughbred Breeders' Association.

## AGRICULTURAL PANEL

### (a) Nominating Bodies Sub-Panel—*continued*

Name	Address	Description	Qualifications of candidate for inclusion in the Panel as determined by the Seanad Returning Officer	Name of body by whom Candidate was nominated
McGowan, Patrick	Mayfield, Killygordon, Lifford, Co. Donegal.	Full-time County Councillor	Knowledge and practical experience of agriculture and allied interests	Central Fisheries Board.
Moylan, Pat	Harbour Road, Banagher, Co. Offaly.	Senator, Farmer.	Knowledge and practical experience of agriculture and allied interests	Agricultural Science Association.
Murphy, Kevin	Killany House, Kinsale, Co. Cork.	County Councillor, Farmer.	Knowledge and practical experience of agriculture and allied interests	The Dairy Executives' Association.
Moynihán, Bernard	Kiskeam, Mallow, Co. Cork.	Farmer, Trade Union Official.	Knowledge and practical experience of agriculture and allied interests	National Association of Regional Game Councils.
O'Brien, Francis	Corwillian, Latton, Castleblaney, Co. Monaghan.	Senator, County Councillor.	Knowledge and practical experience of agriculture and allied interests	The Dairy Executives' Association.
Phelan, John Paul	Smithstown, Tullogher via Mullinavat, Co. Kilkenny.	Farming background, Member of Kilkenny Council.	Knowledge and practical experience of agriculture and allied interests	Agricultural Science Association.

## AGRICULTURAL PANEL

### (b) Oireachtas Sub-Panel

Name	Address	Description	Qualifications of candidate for inclusion in the Panel as determined by the Seanad Returning Officer	Name of persons by whom Candidate was nominated
Bailey, John	Kilmore, Killiney Road, Killiney, Co. Dublin.	Businessman, Horse Trainer.	Knowledge and practical experience of agriculture and allied interests	Deputies Paul McGrath, Billy Timmins, Fergus O'Dowd and Simon Coveney.
Burke, Ulick	Eaglehill, Abbey, Loughrea, Co. Galway.	Public Representative.	Knowledge and practical experience of agriculture and allied interests	Deputies Paul Connaughton, Michael Noonan, Senators Helen Keogh and Ernie Caffrey.
Chambers, Frank	Main Street, Newport, Co. Mayo.	Senator, County Councillor.	Knowledge and practical experience of agriculture and allied interests	Deputies Máire F. Hocht, Seamus Brennan, Dan Wallace and Senator Camillus Glynn.
Farrell, Mary	Kilcarry, Clonegal, Co. Carlow.	Farmer.	Knowledge and practical experience of agriculture and allied interests	Nominated by the Taoiseach in accordance with Section 37 of Seanad Electoral (Panel Members) Act, 1947.
Hunt, Bridget	Tyraverty, Ballinode P.O., Co. Mayo.	Farmer, Landowner.	Knowledge and practical experience of agriculture and allied interests	Nominated by the Taoiseach in accordance with Section 37 of Seanad Electoral (Panel Members) Act, 1947.
O'Meara, Kathleen	15 Knights Crescent, Nenagh, Co. Tipperary.	County Councillor, Senator.	Knowledge and practical experience of agriculture and allied interests	Deputies Emmet Stagg, Kathleen Lynch, Pat Rabbitte and Joe Sherlock.
Scanlon, Eamon	Keenaghan, Ballymote, Co. Sligo.	County Councillor, Businessman.	Knowledge and practical experience of agriculture and allied interests	Deputies Barry Andrews, Johnny Brady, Joe Callanan and Martin Cullen.
Sharkey, Paddy	Knockabbey, Louth Village, Dundalk, Co. Louth.	Retired Farmer, Landowner.	Knowledge and practical experience of agriculture and allied interests	Nominated by the Taoiseach in accordance with Section 37 of Seanad Electoral (Panel Members) Act, 1947.
Walsh, Jim	Mountgarrett, New Ross, Co. Wexford.	Senator, County Councillor.	Knowledge and practical experience of agriculture and allied interests	Deputies G.V. Wright, Ned O'Keeffe, John Curran and Seán Ó Feargháil.

**LABOUR PANEL**

**(a) Nominating Bodies Sub-Panel**

Name	Address	Description	Qualifications of candidate for inclusion in the Panel as determined by the Seanad Returning Officer	Name of body by whom Candidate was nominated
Collins, Sean	9 Hibury, Rathmullen Road, Drogheda, Co. Louth.	County Councillor, Lecturer.	Knowledge and practical experience of labour	Irish Congress of Trade Unions.
Cregan, Denis (Dino)	7 Elm Grove, Ballinlough, Cork City.	Senator, Businessman.	Knowledge and practical experience of labour	Irish Congress of Trade Unions.
Cummins, Maurice	34 Ursuline Court, Waterford.	Member of Waterford Corporation.	Knowledge and practical experience of labour	The Irish Conference of Professional and Service Associations.
Feeney, Geraldine	"Ard Caoin", Sligo Town, Co. Sligo.	Public Relations Consultant, Member of Medical Council.	Knowledge and practical experience of labour	The Irish Conference of Professional and Service Associations.
Geraghty, Des	6 Beaumont Gardens, Blackrock, Dun Laoghaire-Rathdown, Co. Dublin	General President of SIPTU.	Knowledge and practical experience of labour	Irish Congress of Trade Unions.
Hanafin, John Gerard	The Retreat, Richmond, Templemore, Co. Tipperary.	County Councillor; Valuer and Auctioneer.	Knowledge and practical experience of labour	Irish Congress of Trade Unions.
Keegan, Garry	166 Rathmines Town Centre, Dublin 6.	Dublin City Councillor.	Knowledge and practical experience of labour	The Irish Conference of Professional and Service Associations.
Kelly, Rody P.	16 Oaklawns, Dublin Road, Carlow.	Councillor, Teacher.	Knowledge and practical experience of labour	Irish Congress of Trade Unions.
Kiely, Dan	Doonard, Tarbert, Co. Kerry.	Senator.	Knowledge and practical experience of labour	The Irish Conference of Professional and Service Associations.
Leyden, Terry	Castlecoote, Co. Roscommon.	County Councillor.	Knowledge and practical experience of labour	The Irish Conference of Professional and Service Associations.
Lyons, Seán	30 Coolmine Woods, Clonsilla, Blanchardstown, Dublin 15.	Engineer; Academic staff member faculty of Engineering D.I.T., former County Councillor.	Knowledge and practical experience of labour	The Irish Conference of Professional and Service Associations.
Ridge, Thérèse	4 St. Patrick's Avenue, Clondalkin, Dublin 22.	Senator.	Knowledge and practical experience of labour	The Irish Conference of Professional and Service Associations.



## LABOUR PANEL

### (b) Oireachtas Sub-Panel

Name	Address	Description	Qualifications of candidate for inclusion in the Panel as determined by the Seanad Returning Officer	Name of persons by whom Candidate was nominated
Andrews, Chris	39 Dun Emer Road, Dundrum, Dublin 16.	Dublin City Councillor.	Knowledge and practical experience of labour	Deputies Thomas McEllistrim, Denis O'Donovan, Michael Finneran and Senator Brian Mullooly .
Browne, Fergal	61 Old Burrin, Carlow.	Town Councillor, Teacher.	Knowledge and practical experience of labour	Deputies Phil Hogan, Paul Kehoe, John Perry and Senator Paul Coghlan.
Daly, Brendan	Cooraclare, Co. Clare.	Former Minister of State and Dáil Deputy.	Knowledge and practical experience of labour	Deputies Antóin Ó Díonsaigh, Tom Kitt, Senators Liam Fitzgerald and Daniel Kiely.
Finucane, Michael	Ardnacrohy, Newcastlewest, Co. Limerick.	Public Representative.	Knowledge and practical experience of labour	Deputies Jimmy Deenihan, Bernard J. Durkan, Jim O'Keeffe and Dan Neville.
Fitzgerald, Liam	117 Tonlegee Road, Dublin 5.	Senator, Member of Dublin City Council, Teacher.	Knowledge and practical experience of labour	Deputies Síle deValera, John Moloney, Michael Woods and Brendan Smith.
Higgins, Jim	Devlis, Ballyhaunis, Co. Mayo.	Public Representative, formerly Teacher.	Knowledge and practical experience of labour	Deputies John Bruton, John Deasy, Pat Breen and Padraic McCormack.
Lydon, Don	Leinster House, Kildare Street, Dublin 2.	Senator, County Councillor.	Knowledge and practical experience of labour	Deputies Mary Wallace, John Dennehy, Mary Hanafin and Senator Mary O'Rourke.
McCarthy, Michael	Castle Street, Dunmanway, Co. Cork.	County Councillor.	Knowledge and practical experience of labour	Deputies Brendan Howlin, Ruairí Quinn, Willie Penrose and Brian O'Shea.
Sinnott, Kathryn (Kathy)	St. Joseph, Ballinabearna, Ballinhassig, Co. Cork.	Carer, Organiser of Carers, Secretary of Hope Project.	Knowledge and practical experience of labour	Deputies Marian Harkin, Seamus Healy, Finian McGrath and Jerry P. Cowley.
Wade, Eddie	Cahernorry, Drombanna, Co. Limerick.	Former Dáil Deputy, Member of Limerick County Council.	Knowledge and practical experience of labour	Deputies Eoin Ryan, Ivor Callely, Charlie McCreevy and Noel Ahern.

## INDUSTRIAL AND COMMERCIAL PANEL

### (a) Nominating Bodies Sub-Panel

Name	Address	Description	Qualifications of candidate for inclusion in the Panel as determined by the Seanad Returning Officer	Name of body by whom Candidate was nominated
Bannon, James	Newtown, Legan, Co. Longford.	Auctioneer and Valuer, Public Representative.	Knowledge and practical experience of industry and commerce	Irish Road Haulage Association.
Bohan, Eddie	18 Orwell Park, Rathgar, Dublin 6.	Senator, Publican, Auctioneer.	Knowledge and practical experience of industry and commerce	Licensed Vintners' Association.
Bridgett, Andrew Gerard	Kilcoo, Athy, Co. Kildare.	Certified Public Accountant, Financial Consultant.	Knowledge and practical experience of accountancy	The Institute of Certified Public Accountants in Ireland.
Butler, Larry	3 Whitehall Mews, Foxrock, Dublin 18.	County Councillor, Businessman.	Knowledge and practical experience of industry and commerce	The Electrical Industries Federation of Ireland.
Caffrey, Ernie	Garden Street, Ballina, Co. Mayo.	Senator, County Councillor.	Knowledge and practical experience of industry and commerce	National Off-Licence Association.
Cahill, Michael	Rossbeigh, Glenbeigh, Co. Kerry.	Member of Kerry County Council, Licensed Vintner.	Knowledge and practical experience of industry and commerce	Irish Hotels Federation.
Clune, Deirdre	Douglas Village East, Douglas, Cork.	Cork City Councillor.	Knowledge and practical experience of engineering	Irish Planning Institute; Irish Tourist Industry Confederation.
Coghlan, Paul	95 New Street, Killarney, Co. Kerry.	Public Representative, Auctioneer.	Knowledge and practical experience of industry and commerce	RGDATA — Retail, Grocery, Dairy and Allied Trades Association.
Colleary, Aidan	Cully, Curry via Charlestown, Co. Sligo.	County Councillor, Surveyor.	Knowledge and practical experience of industry and commerce	Irish Hardware and Building Materials Association.
Dowling, Patrick Gerrard	Rickardsland, Glenmore, Co. Kilkenny.	European Technical Director.	Knowledge and practical experience of industry and commerce	Institute of Industrial Engineers.
Egan, John	Inch House, Inch, Thurles, Co. Tipperary.	County Councillor, Country House and Restaurant Owner.	Knowledge and practical experience of industry and commerce	The Restaurants Association of Ireland.
Fitzgerald, Ted	Clash Cross, Tralee, Co. Kerry.	Full Time Politician.	Knowledge and practical experience of industry and commerce	The Construction Industry Federation.
Hanley, Val	48 Ballybrit Heights, Galway.	City Councillor, Publican.	Knowledge and practical experience of industry and commerce	Vintners' Federation of Ireland Limited.
Hennessy, Seamus	Coolagown, Fermoy, Co. Cork.	Management Consultant and Business Director, Secretary of the Chambers of Commerce of Ireland.	Knowledge and practical experience of industry and commerce	The Marketing Society Limited.
Hughes, Brendan	Kinnegan, Castleblayney, Co. Monaghan.	Businessman, County Councillor.	Knowledge and practical experience of industry and commerce	The Irish Auctioneers and Valuers Institute.

## INDUSTRIAL AND COMMERCIAL PANEL

### (a) Nominating Bodies Sub-Panel—continued

Name	Address	Description	Qualifications of candidate for inclusion in the Panel as determined by the Seanad Returning Officer	Name of body by whom Candidate was nominated
Hunter-McGowan, Thomas	Ballinglanna House, Glanmire, Co. Cork.	Businessman.	Knowledge and practical experience of industry and commerce	The Chartered Institute of Logistics and Transport in Ireland.
Jackman, Mary	5 Newtown, Castletroy, Limerick.	Member of Seanad Éireann, Secondary School Teacher.	Knowledge and practical experience of industry and commerce	Marketing Institute of Ireland Limited.
Keogh, Helen	12 Beechcourt, Killiney, Co. Dublin.	Senator, County Councillor.	Knowledge and practical experience of industry and commerce	Cumann na nGíomhairí Paitinne agus Marcanna Trádála (Association of Patent and Trade Mark Agents).
Killally, Gerard	Ballykillen, Edenderry, Co. Offaly.	Accountant, Member of Offaly County Council.	Knowledge and practical experience of accountancy	The Institute of Advertising Practitioners in Ireland.
Lucey, Cormac	67 Seabury, Sandymount, Dublin 4.	Chartered Accountant.	Knowledge and practical experience of accountancy	The Institute of Chartered Accountants in Ireland.
Mac Sharry, Marc	"Fatima", Pearse Road, Sligo.	C.E.O. Sligo Chamber of Commerce and Industry.	Knowledge and practical experience of industry and commerce	Wholesale Produce Ireland; The Chambers of Commerce of Ireland; Institute of Bankers in Ireland.
McDonagh, Michael Francis	Lackagh, Turloughmore, Co. Galway.	Information Technologist.	Knowledge and practical experience of industry and commerce	The Irish Computer Society.
McGrath, Michael	162 Dun Eoin, Ballinrea Road, Carrigaline, Co. Cork.	Public Representative, Chartered Accountant.	Knowledge and practical experience of accountancy	The Society of the Irish Motor Industry.
McPadden, James N.	Annagh Upper, Dowra, Co. Leitrim.	Director McP Catering Ltd., County Councillor.	Knowledge and practical experience of industry and commerce	The Irish Hotel and Catering Institute.
O'Keeffe, Kevin	Ballylough, Mitchestown, Co. Cork.	County Councillor, Insurance Broker.	Knowledge and practical experience of industry and commerce	The Insurance Institute of Ireland.
O'Meara, Pat	Kilbraugh, Coalbrook, Thurles, Co. Tipperary.	County Councillor, Building Contractor.	Knowledge and practical experience of industry and commerce	The Association of Advertisers in Ireland Limited.
O'Muire, Toal	Columbia Mills, 14/15 Sir John Rogerson's Quay, Dublin 2.	Architect, President of the Royal Institute of the Architects of Ireland.	Knowledge and practical experience of architecture	The Royal Institute of the Architects of Ireland.
Phelan, Kieran	Raheen Upper, Donaghmore, Portlaoise, Co. Laois.	County Councillor, Farmer, Businessman.	Knowledge and practical experience of industry and commerce	Irish Country Houses and Restaurants Association.
Regan, Michael	Ballinakill, Loughrea, Galway.	County Councillor, Auctioneer.	Knowledge and practical experience of industry and commerce	The Institute of Professional Auctioneers and Valuers.
White, Mary M.	6 Wyckham Park Road, Dundrum, Dublin 16.	Businesswoman and Entrepreneur, Co-founder of Lir Chocolates Ltd.	Knowledge and practical experience of industry and commerce	Irish Exporters Association Limited.

## INDUSTRIAL AND COMMERCIAL PANEL

### (b) Oireachtas Sub-Panel

Name	Address	Description	Qualifications of candidate for inclusion in the Panel as determined by the Seanad Returning Officer	Name of persons by whom Candidate was nominated
Cox, Margaret	7 Fr. Griffin Road, Galway.	Senator, Member of Galway City Council, Business Person.	Knowledge and practical experience of industry and commerce	Deputies Eamon Ó Cúiv, Sean Power, Conor Lenihan and Senator Francis O'Brien.
Kenneally, Brendan	Hillside House, Dunmore Road, Co. Waterford.	Former Dáil Deputy and Minister of State.	Knowledge and practical experience of accountancy	Deputies John Ellis, Jimmy Devins, Senators Margaret Cox and Mick Lanigan.
McDowell, Derek	3 Dunluce Road, Clontarf, Dublin 3.	City Councillor, Solicitor	Knowledge and practical experience of industry and commerce	Deputies Eamon Gilmore, Michael D. Higgins, Jan O'Sullivan and Senator Brendan Ryan.
Moffatt, Dr. Tom	Castle Road, Ballina, Co. Mayo.	Former Minister of State, Business Proprietor.	Knowledge and practical experience of industry and commerce	Deputies Batt O'Keeffe, Liam Alyward, Senators Pat Moylan and Willie Farrell.
Mullins, John	56 Grangebrook Avenue, Rathfarnham, Dublin 16.	Company Director, Business Person and Engineer.	Knowledge and practical experience of industry and commerce	Deputies Bernard Allen, Denis Naughten, Senators Joe Doyle and Avril Doyle.
Reilly, Jim	Ballyhagen, Carbury, Co. Kildare.	Public Representative.	Knowledge and practical experience of industry and commerce	Deputies Dinny McGinley, Olivia Mitchell, Damien English and Olwyn Enright.
Terry, Sheila	65 College Grove, Castleknock, Dublin 15.	County Councillor	Knowledge and practical experience of industry and commerce	Deputies Enda Kenny, Gay Mitchell, David Stanton and Seymour Crawford.
White, Mary A.	Killedmond, Borris, Co. Carlow.	Public Representative, Book Shop Owner.	Knowledge and practical experience of industry and commerce	Deputies Eamon Ryan, Paul Nicholas Gogarty, Trevor Sargent, Dan Boyle.

## ADMINISTRATIVE PANEL

### (a) Nominating Bodies Sub-Panel

Name	Address	Description	Qualifications of candidate for inclusion in the Panel as determined by the Seanad Returning Officer	Name of body by whom Candidate was nominated
Coogan, Fintan	Menlo Park, Galway.	Senator, County Councillor.	Knowledge and practical experience of public administration	Irish Wheelchair Association.
Dooley, Timmy	Sellemane, Mountshannon, Co. Clare.	Businessman.	Knowledge and practical experience of voluntary social activities	The Multiple Sclerosis Society of Ireland Limited.
Feighan, Frank	Bridge Street, Boyle, Co. Roscommon.	County Councillor.	Knowledge and practical experience of public administration	Irish Kidney Association.
Fitzgerald, Frances	116 Georgian Village, Castleknock, Dublin 15.	Former Dáil Deputy, Professionally qualified Social Worker.	Knowledge and practical experience of public administration	Enable Ireland Disability Services Limited; National Association for Deaf People.
Glynn, Camillus	8 Newbrook Road, Clonmore, Mullingar, Co. Westmeath.	County Councillor, Senator.	Knowledge and practical experience of public administration	Association of Municipal Authorities of Ireland.
Kett, Anthony (Tony)	54 Whitethorn Road, Artane, Dublin 5.	Clinic Administrator, Public Representative.	Knowledge and practical experience of public administration and voluntary social activities	Central Remedial Clinic.
Nolan, Enda	Park, Tinryland, Co. Carlow.	County Councillor.	Knowledge and practical experience of public administration	General Council of County Councils.
O'Donnell, Kieran	8 Milltown Manor, Monaleen, Castletroy, Limerick.	Chartered Accountant.	Knowledge and practical experience of voluntary social activities	The National Association for the Mentally Handicapped of Ireland.

**ADMINISTRATIVE PANEL**

**(b) Oireachtas Sub-Panel**

Name	Address	Description	Qualifications of candidate for inclusion in the Panel as determined by the Seanad Returning Officer	Name of persons by whom Candidate was nominated
Bonner, Enda	Gweedore Road, Dungloe, Co. Donegal.	Senator, County Councillor.	Knowledge and practical experience of public administration	Deputies Pat "The Cope" Gallagher, James McDaid, Noel Davern and Noel Dempsey.
Kitt, Michael P.	Castleblakeney, Ballinasloe, Co. Galway.	Former Dáil Deputy and Minister of State in the Department of An Taoiseach.	Knowledge and practical experience of public administration	Deputies Brian Lenihan, Noel Treacy, Micheál Martin and Senator Peter Callanan.
McFadden, Nicky	9 Arcadia Crescent, Athlone, Co. Westmeath.	Public Representative.	Knowledge and practical experience of public administration	Deputy Gerard Murphy, Senators Paddy Burke, Maurice Manning and Denis Cregan.
McGennis, Marian	44 Bramley Walk, Bramley Woods, Dublin 15.	City Councillor. Former TD and Senator.	Knowledge and practical experience of public administration	Deputy Michael Collins, Senators Jim Walsh, Rory Kiely and Ann Ormonde.
McHugh, Joe	Claggan, Carrigart, Letterkenny, Co. Donegal.	Public Representative, Teacher.	Knowledge and practical experience of public administration	Senators Fintan Coogan, John Connor, Jarlath McDonagh and Liam Cosgrave.
Tuffy, Joanna	111 Esker Lawns, Lucan, Co. Dublin.	County Councillor.	Knowledge and practical experience of public administration	Deputies Joe Costello, Roisín Shortall, Seán Ryan and Mary Upton.
Wilson, Diarmuid	46 Carrickfern, Keadue Lane, Co. Cavan.	County Councillor.	Knowledge and practical experience of public administration	Deputies Michael Moynihan, John Cregan, Dermot Fitzpatrick and John Carty.

Dated this 20th day of June, 2002.

(Signed) DEIRDRE LANE  
*Seanad Returning Officer*

**RULES  
FOR THE  
COUNTING OF VOTES**

# PANEL ELECTIONS

[Second Schedule to the Seanad Electoral (Panel Members) Act, 1947 as amended by the Schedule to the Seanad Electoral (Panel Members) Act, 1954.

1. The Seanad returning officer shall reject any ballot papers that are invalid. Rejection of invalid ballot papers.
  
2. The Seanad returning officer shall then ascertain the number of first preferences recorded on the ballot papers for each candidate, and shall then arrange the candidates on a list (hereinafter called "the order of preferences") in the order of the number of first preferences recorded for each candidate, beginning with the candidate for whom the greatest number of first preferences is recorded. If the number of first preferences recorded for any two or more candidates (hereinafter called "equal candidates") is equal, the Seanad returning officer shall ascertain the number of second preferences recorded on all the ballot papers for each of the equal candidates, and shall arrange the equal candidates as amongst themselves on the order of preferences in the order of the second preferences recorded for each such candidate, beginning with the candidate for whom the greatest number of second preferences is recorded. If the number of first and second preferences recorded for any two or more equal candidates is equal, the Seanad returning officer shall, in like manner, ascertain the number of third preferences recorded on all the ballot papers for each of such last-mentioned equal candidates, and arrange such candidates on the order of preferences accordingly, and so on until all the candidates are arranged in order on the order of preferences. If the number of first, second, third, and all other preferences recorded for any two or more equal candidates is equal the Seanad returning officer shall determine by lot the order in which such candidates are to be arranged on the order of preferences. The order of preferences.
  
3. The Seanad returning officer shall then arrange the valid ballot papers in parcels, according to the first preferences recorded for each candidate. Arrangement of ballot papers in parcels.
  
4. For the purpose of facilitating the processes prescribed by these Rules, each valid ballot paper shall be deemed to be of the value of one thousand. Value of each ballot paper.
  
5. The Seanad returning officer shall then count the number of ballot papers in each parcel, and in accordance with the preceding Rule credit each candidate with the value of the valid ballot papers on which a first preference has been recorded for such candidate. Crediting values of first preferences.
  
6. The Seanad returning officer shall then add together the values in all the parcels and divide the full total value by a number exceeding by one the number of vacancies to be filled. The result increased by one, any fractional remainder being disregarded, shall be the value sufficient to secure the return of a candidate. This value is in this Schedule called the "quota". Ascertainment of quota.
  
7. If, at the end of any count or at the end of the transfer of any parcel, or sub-parcel of an excluded candidate or of a candidate deemed not to be a continuing candidate, the value credited to a candidate is equal to or greater than the quota, that candidate shall, subject to the provisions of the subsequent Rules, be deemed to be elected. Candidates with quota deemed elected.
  
8. (1) If at the end of any count the value credited to a candidate (in this Rule referred to as the elected candidate) is greater than the quota, the surplus shall be transferred to the continuing candidate or candidates indicated on the voting papers in the parcel or sub-parcel of the elected candidate according to the next available preferences recorded thereon, and the following provisions shall apply to the making of such transfer:  
  - (a) if the value credited to the elected candidate arises out of original votes only, the Seanad returning officer shall examine all the ballot papers in the parcel of the elected candidate and shall arrange the transferable papers therein in sub-parcels according to the next available preferences recorded thereon and shall make a separate sub-parcel of the non-transferable papers;
  - (b) if the value credited to the elected candidate arises partly out of original and partly out of transferred votes or out of transferred votes only, the Seanad returning officer shall examine the ballot papers contained in the sub-parcel last received by the elected candidate and shall arrange the transferable papers therein in further sub-parcels according to the next available preferences recorded thereon and shall make a separate sub-parcel of the non-transferable papers;
  - (c) in either of the cases referred to in the foregoing sub-paragraphs (a) and (b) the Seanad returning officer shall ascertain the number of ballot papers and their total value in each sub-parcel of transferable papers and in the sub-parcel of non-transferable papers;
  - (d) if the total value of the papers in all the sub-parcels of transferable papers is equal to or less than the said surplus, the Seanad returning officer shall transfer each sub-parcel of transferable papers to the continuing candidate indicated thereon as the voter's next available preference, each paper being transferred at the value at which it was received by the elected candidate, and (where the said total value is less than the said surplus) the non-transferable papers shall be set aside as not effective, at a value which is equal to the difference between the said surplus and the said total value;
  - (e) if the total value of the papers in all the sub-parcels of transferable papers is greater than the said surplus, the Seanad returning officer shall transfer each paper in such sub-parcel of transferable papers to the continuing candidate indicated thereon as the voter's next available preference, and the value at which each paper shall be transferred shall be ascertained by dividing the surplus by the total number of transferable papers, fractional remainders being disregarded except that the consequential loss of value shall be noted on the result sheet;Transfer of surplus.



- (f) a surplus which arises on the completion of any count shall be dealt with before a surplus which arises at a subsequent count;
- (g) when two or more surpluses arise out of the same count, the largest shall be first dealt with and the others shall be dealt with in the order of their magnitude;
- (h) if two or more candidates have an equal surplus arising out of the same count, the surplus of the candidate credited with the greatest value at the earliest count at which the values credited to those candidates were unequal shall be first dealt with, and where the values credited to such candidates were equal at all counts, the Seanad returning officer shall deal first with the surplus of the candidate who is highest in the order of preferences.

(2) If two or more candidates are each credited with a value of votes equal to or greater than the quota, the candidate credited with the greatest value of votes shall be deemed to have been elected before a candidate credited with a lesser value of votes.

(3) Whenever the number of candidates on a sub-panel who have been deemed to be elected is equal to the maximum number of candidates that could at that time be elected in respect of such sub-panel, no further candidate shall be deemed to be elected in respect of that sub-panel and, any count in progress at the time having been completed, such one of the remaining candidates on that sub-panel as is credited with the greatest value of votes shall be deemed not to be a continuing candidate and, before any other transfer is made, the value of his votes shall be transferred in the same manner as in the case of a transfer on the exclusion of a candidate. If the values of the votes credited to two or more such candidates are equal, the candidate first to be deemed not to be a continuing candidate shall be the candidate credited with the greatest value of votes at the earliest count, beginning with the first, at which the values of votes credited to such candidates were unequal, and if the values of votes were equal at all counts, the candidate highest in the order of preferences.

(4) If the values of votes credited to two or more candidates on a sub-panel are equal and all such candidates may not by reason of paragraph (3) of this Rule be deemed to be elected, the first of such candidates to be deemed to be elected shall be the candidate credited with the greatest value of votes at the earliest count, beginning with the first, at which the values of votes credited to such candidates were unequal. If the values of votes are equal at all counts, the candidate highest in order of preferences shall be deemed to be credited with the greatest value of votes.

9. (1) If at the end of any count no candidate has a surplus and one or more vacancies remain unfilled, the Seanad returning officer shall exclude the candidate (in this Rule referred to as the excluded candidate) then credited with the lowest value and shall transfer his papers to the continuing candidates respectively indicated on the ballot papers in the parcel or sub-parcels of the excluded candidate as the voter's next available preference, and shall credit such continuing candidates with the value of the papers so transferred, and the following provisions shall apply to the making of such transfer:

Exclusion of candidates.

- (a) the parcel containing original votes shall first be transferred, the transfer value of each paper being one thousand;
- (b) the sub-parcels containing transferred votes shall then be transferred in the order in which and at the value of which the excluded candidate obtained them;
- (c) for the purpose of determining whether a candidate is a continuing candidate the transfer of each parcel or sub-paragraph shall be regarded as a separate count;
- (d) in the transfer of each parcel or sub-paragraph, a separate sub-paragraph shall be made of the non-transferable papers which shall be set aside at the value at which the excluded candidate obtained them;
- (e) if, when a candidate has to be excluded under this Rule, two or more candidates are each then credited with the same value and are lowest regard shall be had to the total value of original votes credited to each of those candidates and the candidate with the smallest such total value shall be excluded, and where such total values are equal regard shall be had to the total value of votes credited to each of those candidates at the earliest count at which they had unequal values, and the candidates with the smallest such total value at that count shall be excluded, and if those candidates were each credited with the same total value of votes at all counts that one of those candidates who is lowest in the order of preferences shall be excluded.

(2) A candidate on a sub-panel shall not be excluded under this Rule if the number of candidates deemed to be elected to the sub-panel plus the number of continuing candidates thereon, if such candidate were excluded, would be less than the minimum number required to be elected from the sub-panel.

(3) If the value of votes credited to two or more candidates is equal, the candidate first to be excluded shall be the candidate credited with the smallest value of votes at the earliest count, beginning with the first, at which the values of votes were unequal, and if the values of votes were equal at all counts, the candidate lowest in the order of preferences shall be first excluded.

10. On every transfer made under these Rules, each sub-paragraph of papers transferred shall be placed on top of the parcel or sub-paragraph (if any) of papers of the candidate to whom the transfer is made and that candidate shall be credited with the value ascertained in accordance with these Rules of the papers so transferred to him.

Disposal of papers on transfer.

11. (1) If at the end of any count the number of candidates deemed to be elected is equal to the number of vacancies to be filled, no further transfer shall be made.

Filling the last vacancies.

(2) When at the end of any count the number of continuing candidates is equal to the number of vacancies remaining unfilled, the continuing candidates shall thereupon be deemed to be elected.

(3) When only one vacancy remains unfilled and the value credited to some one continuing candidate exceeds the total of the values credited to the other continuing candidates together with any surplus not transferred, that candidate shall thereupon be deemed to be elected.

(4) When the last vacancies can be filled under this Rule, no further transfer shall be made.

12. At the end of every count the Seanad returning officer shall record on a result sheet in the prescribed form the total of the values credited to each candidate at the end of that count and also the value of the non-transferable papers not effective on that count and the loss of value on that count owing to disregard of fractions.

Result sheet.

13. While the votes are being counted the ballot papers shall so far as it is practicable be kept face upwards and all proper precautions shall be taken by the Seanad returning officer for preventing the numbers on the backs of the ballot papers being seen.

Precautions for preservation of secrecy.

14. (1) Any candidate or his agent may, at the conclusion of any count, request the Seanad returning officer to re-examine and recount all or any of the ballot papers dealt with during that count, and the Seanad returning officer shall forthwith re-examine and recount accordingly the ballot papers indicated.

Recount.

(2) The Seanad returning officer may at his discretion recount ballot papers either once or more often in any case in which he is not satisfied as to the accuracy of any count.

(3) Nothing in this Rule shall make it obligatory on the Seanad returning officer to recount the same parcel of ballot papers more than once.

15. In these Rules—

Definitions.

(1) the expression “continuing candidate” means any candidate not deemed to be elected and not excluded;

(2) the expression “first preference” means the figure “1” standing alone, the expression “second preference” means the figure “2” standing alone in succession to the figure “1”, and the expression “third preference” means the figure “3” standing alone in succession to the figures “1” and “2” set opposite the name of any candidate, and so on;

(3) the expression “next available preference” means a second or subsequent preference recorded in consecutive numerical order for a continuing candidate, the preference next in order on the ballot paper for candidates already deemed to be elected or excluded being ignored;

(4) the expression “transferable paper” means a ballot paper on which, following a first preference, a second or subsequent preference is recorded in numerical order for a continuing candidate;

(5) the expression “non-transferable paper” means a ballot paper—

- (a) on which no second or subsequent preference is recorded for a continuing candidate; or
- (b) on which the names of two or more candidates (whether continuing or not) are marked with the same number, and are next in order of preference; or
- (c) on which the name of the candidate next in order of preference (whether continuing or not) is marked by a number not following consecutively after some other number on the voting paper or by two or more numbers; or
- (d) which is void for uncertainty;

(6) the expression “original vote” in regard to any candidate means a vote derived from a ballot paper on which a first preference is recorded for that candidate;

(7) the expression “transferred vote” in regard to any candidate means a vote derived from a ballot paper on which a second or subsequent preference is recorded for that candidate;

(8) the expression “surplus” means the number by which the total value of the votes, original and transferred, credited to any candidate exceeds the quota;

(9) the expression “count” means (as the context may require) either—

- (a) all the operations involved in the counting of the first preferences recorded for candidates; or
- (b) all the operations involved in the transfer of the surplus of an elected candidate; or
- (c) all the operations involved in the transfer of the votes of an excluded candidate; or
- (d) the transfer in pursuance of these Rules of the papers of a candidate deemed not to be a continuing candidate;

(10) the expression “deemed to be elected” means deemed to be elected for the purpose of counting, but without prejudice to the declaration of the result of the election;

(11) the expression “determine by lot” means determine in accordance with the following directions, that is to say:—

the names of the candidates concerned having been written on similar slips of paper, and the slips having been folded so as to prevent identification and mixed and drawn at random, the candidates concerned shall as amongst themselves be arranged on the order of preferences in the order in which the slips containing their names are drawn, beginning with the candidate whose name is on the slip drawn first.

# UNIVERSITY CONSTITUENCIES.

[Third Schedule to the Seanad Electoral (University Members) Act, 1937]

1. (1) After the ballot papers have been mixed in accordance with the Rules contained in the Second Schedule to this Act, the returning officer shall, rejecting any that are invalid, cause the ballot papers to be arranged in parcels according to the first preferences recorded for each candidate.

(2) The returning officer shall then count the number of papers in each parcel, and credit each candidate with a number of votes equal to the number of valid papers on which a first preference has been recorded for such candidate, and he shall ascertain the full total number of all valid papers.

2. The returning officer shall then divide the full total number of all valid papers by a number exceeding by one the number of vacancies to be filled. The result increased by one, any fractional remainder being disregarded, shall be the number of votes sufficient to secure the return of a candidate. This number is herein called the "quota".

3. If at the end of any count the number of votes credited to a candidate is equal to or greater than the quota, that candidate shall be deemed to be elected.

4. (1) If at the end of any count the number of votes credited to a candidate is greater than the quota, the surplus shall be transferred in accordance with the provisions of this Rule to the continuing candidate or candidates indicated on the ballot papers in the parcel or sub-parcel of the elected candidate, according to the next available preferences recorded thereon.

(2) (a) If the votes credited to an elected candidate consist of original votes only, the returning officer shall examine all the papers in the parcel of the elected candidate whose surplus is to be transferred, and shall arrange the transferable papers in sub-parcels according to the next available preferences recorded thereon.

(b) If the votes credited to an elected candidate consist of original and transferred votes, or of transferred votes only, the returning officer shall examine the papers contained in the sub-parcel last received by the elected candidate, and shall arrange the transferable papers therein in further sub-parcels according to the next available preferences recorded thereon.

(c) In either of the cases referred to in paragraphs (a) and (b) of this sub-section the returning officer shall make a separate sub-parcel of the non-transferable papers, and shall ascertain the number of papers in each sub-parcel of transferable papers, and in the sub-parcel of non-transferable papers.

(3) If the surplus is equal to or greater than the total number of papers in the sub-parcels of transferable papers, the returning officer shall transfer each sub-parcel of transferable papers to the continuing candidate indicated thereon as the voters' next available preference:

Provided that where the surplus is greater than such total number a sub-parcel shall be made of a number of non-transferable papers equal to the difference between the said total number and the surplus and the papers in such sub-parcel shall be set aside and not further taken into account and for the purposes of Rule 22 in the Second Schedule to this Act shall be described as non-transferable papers not effective and the remaining non-transferable papers also arranged as a sub-parcel shall be placed with the papers of the candidate deemed to be elected.

(4) (a) If the surplus is less than the total number of transferable papers, the returning officer shall transfer from each sub-parcel of transferable papers to the continuing candidate indicated thereon as the voters' next available preference that number of papers which bears the same proportion to the number of papers in the sub-parcel as the surplus bears to the total number of transferable papers.

(b) The number of papers to be transferred from each sub-parcel shall be ascertained by multiplying the number of papers in the sub-parcel by the surplus and dividing the result by the total number of transferable papers. A note shall be made of the fractions, if any, in each quotient ascertained in respect of each candidate.

(c) If, owing to the existence of such fractions, the number of papers to be transferred is less than the surplus, so many of these fractions taken in the order of their magnitude, beginning with the largest, as are necessary to make the total number of papers to be transferred equal to the surplus, shall be reckoned as of the value of unity, and the remaining fractions shall be ignored.

If two or more fractions are of equal magnitude, that fraction shall be deemed to be the largest which arises from the largest sub-parcel, and if such sub-parcels are equal in size, preference shall be given to the candidate who obtained the largest number of original votes. Where the numbers of such original votes are equal regard shall be had to the total number of votes credited to such candidates, at the first count at which they had an unequal number of votes, and the fraction credited to the candidate with the greatest number of votes at that count shall be deemed to be the largest. Where the numbers of votes credited to such candidates were equal at all counts the returning officer shall determine by lot which fraction shall be deemed to be the largest.

(d) The particular papers to be transferred from each sub-parcel shall be those last filed in the sub-parcel, and each paper so transferred shall be marked stamped or perforated so as to indicate the number of the count at which the transfer took place.

(5) A surplus which arises at the end of any count shall be transferred before a surplus which may arise at a subsequent count: Provided that—

- (a) the returning officer need not necessarily transfer the surplus of an elected candidate when that surplus, together with any other surplus not transferred, is less than the difference between the numbers of the votes credited to the two lowest continuing candidates;
- (b) a surplus which is equal to or greater than the difference between the numbers of votes credited to the two lowest candidates shall be transferred before any surplus which is less than such difference;
- (c) if there are two or more surpluses, each of which is less than the difference between the numbers of votes credited to the two lowest candidates, the greatest of such surpluses shall be first transferred without regard to the count at which it arose.

(6) When two or more surpluses arise from the same count the largest shall be first dealt with and the others shall be dealt with in the order of their magnitude.

(7) If two or more candidates have each an equal surplus arising from the same count, regard shall be had to the number of original votes obtained by each candidate, and the surplus of the candidate credited with the largest number of original votes shall be first dealt with.

Where the numbers of such original votes are equal, regard shall be had to the total number of votes credited to such candidates at the first count at which they had an unequal number of votes, and the surplus of the candidate with the greatest number of votes at that count shall be first dealt with.

Where the numbers of votes credited to such candidates were equal at all counts, the returning officer shall determine by lot which surplus he will first deal with.

5. (1) If at any time no candidate has a surplus (or when under the preceding Rule an existing surplus need not be and is not transferred), and one or more vacancies remain unfilled, the returning officer shall exclude the candidate credited with the lowest number of votes, and shall examine all the papers of that candidate and shall arrange the transferable papers in sub-parcels according to the next available preferences recorded thereon for continuing candidates, and shall transfer each sub-parcel to the candidate for whom that preference is recorded, and shall make a separate sub-parcel of the non-transferable papers. The non-transferable papers shall be set aside as finally dealt with and shall for the purposes of Rule 22 in the Second Schedule to this Act be described as non-transferable papers not effective.

(2) If the total of the votes of the two or more lowest candidates together with any surplus not transferred, is less than the number of votes credited to the next highest candidate, the returning officer may in one operation exclude those candidates and transfer their votes in accordance with paragraph (1) of this Rule.

(3) If, when a candidate has to be excluded under this Rule, two or more candidates have each the same number of votes and are lowest, regard shall be had to the number of original votes credited to each of those candidates, and the candidate with the smallest number of original votes shall be excluded, and where the numbers of the original votes are equal, regard shall be had to the total numbers of votes credited to those candidates at the first count at which they had an unequal number of votes, and the candidate with the lowest number of votes at that count shall be excluded and, where the numbers of votes credited to those candidates were equal at all counts, the returning officer shall determine by lot which shall be excluded.

6. (1) Whenever any transfer is made under any of the preceding Rules each sub-parcel of papers transferred shall be placed on top of the parcel, if any, of papers of the candidate to whom the transfer is made, and that candidate shall be credited with a number of votes equal to the number of papers transferred to him.

(2) If after any transfer a candidate has a surplus, that surplus shall be dealt with in accordance with and subject to the provisions contained in Rule 4 before any other candidate is excluded.

7. (1) When the number of continuing candidates is equal to the number of vacancies remaining unfilled, the continuing candidates shall thereupon be deemed to be elected.

(2) When only one vacancy remains unfilled, and the votes of some one continuing candidate exceed the total of all the votes of the other continuing candidates, together with any surplus not transferred, that candidate shall thereupon be deemed to be elected.

(3) When the last vacancies can be filled under this Rule, no further transfer of votes need be made.

8. (1) Any candidate or his agent may, at the conclusion of any count, request the returning officer to re-examine and recount all or any of the papers dealt with during that count, and the returning officer shall forthwith re-examine and recount accordingly the papers indicated without making any alterations in the arrangement of the papers in the various parcels, save where such alterations may be necessary in consequence of any error discovered in the recount. The returning officer may also at his discretion recount papers either once or more often in any case in which he is not satisfied as to the accuracy of any count: Provided that nothing herein shall make it obligatory on the returning officer to recount the same parcel of papers more than once.

(2) The powers of the Court upon an election petition shall include power to direct the whole or any part of the ballot papers to be recounted, and the result of the election to be ascertained in accordance with these Rules.

(3) On any such recount, subject to such modifications as may be necessary by reason of any order of the Court, each paper shall take the same course as at the original counting of the votes.

9. (1) If any question shall arise in relation to the exclusion of any candidate under Rule 5 or to any transfer of votes, the decision of the returning officer, whether expressed or implied by his acts, shall be final, unless an objection in writing stating the grounds thereof is made to the returning officer by any candidate or his agent before the declaration of the poll, and in that event the decision of the returning officer may be reversed upon an election petition.

(2) If any decision of the returning officer is so reversed, the transfer in question and all operations subsequent thereto shall be void, and the court may direct what transfer is to be made in place of the transfer in question, and may cause the subsequent operations to be carried out, and the result of the election to be ascertained in accordance with these Rules.

10. In these Rules—

(1) The expression “continuing candidate” means any candidate not deemed to be elected and not excluded.

(2) The expression “first preference” means the figure “1” standing alone; the expression “second preference” means the figure “2” standing alone in succession to the figure “1” and the expression “third preference” means the figure “3” standing alone in succession to the figures “1” and “2” set opposite the name of any candidate, and so on.

(3) The expression “next available preference” means a second or subsequent preference recorded in consecutive numerical order for a continuing candidate, the preference next in order on the ballot paper for candidates already deemed to be elected or excluded being ignored.

(4) The expression “transferable paper” means a ballot paper on which, following a first preference, a second or subsequent preference is recorded in consecutive numerical order for a continuing candidate.

(5) The expression “non-transferable paper” means a ballot paper on which no second or subsequent preference is recorded for a continuing candidate.

Provided that a paper shall be deemed to have become a non-transferable paper whenever—

(a) the names of two or more candidates (whether continuing or not) are marked with the same number and are next in order of preference; or

(b) the name of the candidate next in order of preference (whether continuing or not) is marked—

(i) by a number not following consecutively after some other number on the ballot paper; or

(ii) by two or more numbers; or

(c) it is void for uncertainty.

(6) The expression “original vote” in regard to any candidate means a vote derived from a ballot paper on which a first preference is recorded for that candidate.

(7) The expression “transferred vote” in regard to any candidate, means a vote derived from a ballot paper on which a second or subsequent preference is recorded for that candidate.

(8) The expression “surplus” means the number of votes by which the total number of votes, original and transferred credited to any candidate, exceeds the quota.

(9) The expression “count” means—

(a) all the operations involved in the counting of the first preferences recorded for candidates; or

(b) all the operations involved in the transfer of the surplus of an elected candidate; or

(c) all the operations involved in the transfer of the votes of an excluded candidate.

(10) The expression “deemed to be elected” means deemed to be elected for the purpose of counting of the votes, but without prejudice to the declaration of the poll.

(11) The expression “determine by lot” means determine in accordance with the following direction:—The names of the candidates concerned having been written on similar slips of paper, and the slips having been folded so as to prevent identification and mixed and drawn at random, the candidate or candidates shall, in cases of exclusion be excluded in the order in which their names are drawn, and, in cases of surpluses, the surpluses shall be transferred in the order in which the names are drawn.

# CORRTHOGHCHÁIN

## BYE-ELECTIONS

Four bye-elections took place in the period between the Seanad General Elections of August 1997 and July 2002, as follows:

23 June 1998

Labour — Nominating Bodies  
Sub-Panel (Vacancy occasioned  
by the election of Seán Ryan to  
the Dáil on 11/3/1998)

John Cregan *elected*

2 June 2000

Agricultural Panel — Oireachtas Sub-  
Panel (Vacancy occasioned by  
the death of Paddy McGowan  
on 3/10/1999)

Seán O'Fearghail *elected*

Industrial and Commercial  
Oireachtas Sub-Panel (Vacancy  
occasioned by the resignation  
of Pat Gallagher on 12/10/1999)

Jim Glennon *elected*

18 December 2001

Agricultural Nominating Bodies  
Sub-Panel (Vacancy occasioned  
by the election of Tom Hayes  
to the Dáil on 30/6/2001)

M. J. Nolan *elected*



23 Meitheamh 1998  
23 June 1998

**AN ROLLA OIBREACHAIS — FO-ROLLA NA gCOMHLACHTAÍ AINMNIÚCHÁIN**

**LABOUR PANEL — NOMINATING BODIES SUB-PANEL**

Number of Valid Votes ... .. 217  
Value of Valid Votes ... .. 217,000  
Quota (Value of votes sufficient to secure the election of a candidate) ... .. 108,501

NAMES OF CANDIDATES	Number of Votes	First Count
		Value
CREGAN, John	120	120,000
McAUGHTRY, Sam	97	97,000
Non-transferable value not effective	—	—
Loss of value owing to disregard of fractions	—	—
<b>TOTAL</b> ... ..	<b>217</b>	<b>217,000</b>

Name of Candidate Elected:— JOHN CREGAN

2 Meitheamh 2000  
2 June 2000

**AN ROLLA TALMHAÍOCHTA — AN FO-ROLLA DON OIREACHTAS**

**AGRICULTURAL PANEL — OIREACHTAS SUB-PANEL**

Number of Valid Votes ... .. 217  
Value of Valid Votes ... .. 217,000  
Quota (Value of votes sufficient to secure the election of a candidate) ... .. 108,501

NAMES OF CANDIDATES	Number of Votes	First Count
		Value
McGUINNESS, Bernard	75	75,000
Ó FEARGHAIL, Seán	109	109,000
TOWNSEND, James	33	33,000
Non-transferable value not effective	—	—
Loss of value owing to disregard of fractions	—	—
<b>TOTAL</b> ... ..	<b>217</b>	<b>217,000</b>

Name of Candidate Elected:— SEÁN Ó FEARGHAIL



**AN ROLLA TIONSAIL AGUS TRÁCHTÁLA — AN FO-ROLLA DON OIREACHTAS**

**INDUSTRIAL AND COMMERCIAL PANEL — OIREACHTAS SUB-PANEL**

Number of Valid Votes ... ..	216
Value of Valid Votes ... ..	216,000
Quota (Value of votes sufficient to secure the election of a candidate) ... ..	108,001

NAMES OF CANDIDATES	Number of Votes	First Count
		Value
BREE, Declan	31	31,000
GLENNON, Jim	118	118,000
MANNION, J. J.	67	67,000
Non-transferable value not effective	—	—
Loss of value owing to disregard of fractions	—	—
<b>TOTAL ... ..</b>	<b>216</b>	<b>216,000</b>

Name of Candidate Elected:— JIM GLENNON

**18 Nollaig 2001  
18 December 2001**

**AN ROLLA TALMHAÍOCHTA — FO-ROLLA NA gCOMHLACHTAÍ AINMNIÚCHÁIN**

**AGRICULTURAL PANEL — NOMINATING BODIES SUB-PANEL**

Number of Valid Votes ... ..	208
Value of Valid Votes ... ..	208,000
Quota (Value of votes sufficient to secure the election of a candidate) ... ..	104,001

NAMES OF CANDIDATES	Number of Votes	First Count
		Value
FITZGERALD, Michael	92	92,000
NOLAN, M. J.	116	116,000
Non-transferable value not effective	—	—
Loss of value owing to disregard of fractions	—	—
<b>TOTAL ... ..</b>	<b>208</b>	<b>208,000</b>

Name of Candidate Elected:— M. J. NOLAN

