

1899

T.B. 199

STIRLING TWP

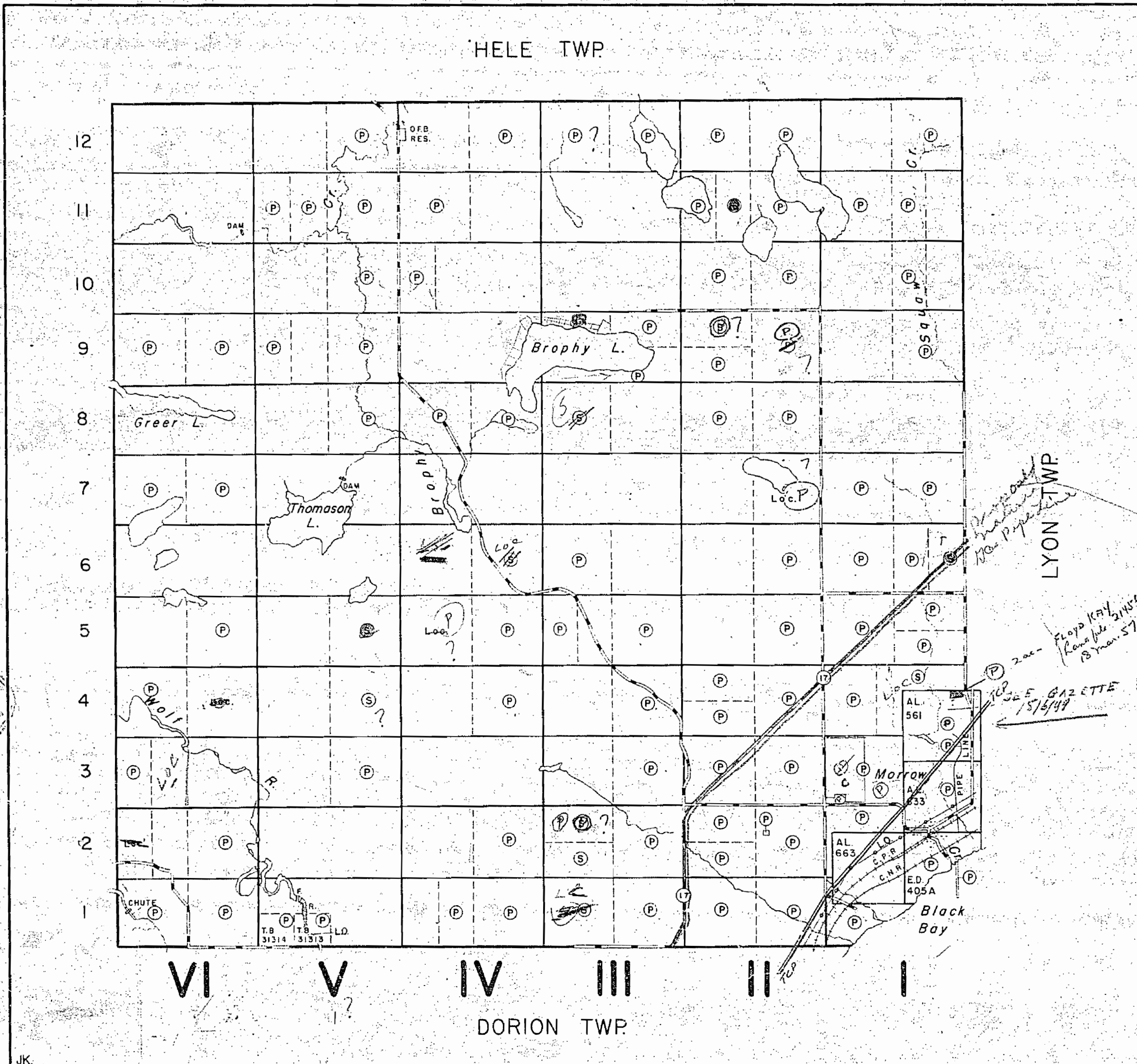

THE TOWNSHIP
OF
STIRLING
DISTRICT OF
THUNDER BAY
PORT ARTHUR
MINING DIVISION
SCALE: 1-INCH= 40 CHAINS

LEGEND

PATENTED LAND	(P)
CROWN LAND SALE	(S)
LEASES	(L)
LOCATED LAND	Loc.
LICENSE OF OCCUPATION	L.O.
ROADS	—
IMPROVED ROADS	—
RAILWAYS	—
POWER LINES	—
MARSH OR MUSKEG	—

NOTES

M 1899

272

1950

PLAN NO. - T.B. 199

DEPARTMENT OF MINES
—ONTARIO—

JK.

REFERENCE

id under Lake Superior withdrawn from king by Order In Council dated ril 30, 1912.

AREAS WITHDRAWN FROM DISPOSITION

R. - SURFACE RIGHTS M.R. - MINING RIGHTS

Description	Order No.	Date	Disposition	File
Sec 43 of Min. Act. R.S.O. '70	75780	18/2/80	S.B.O.	106638
REOPENING ORDER #0 TB 59/86, NCR 86/09/03				
ING & SURFACE RIGHTS WITHDRAWN, ORDER W-TB-28/93, NWR				
ATED 33/05/93, TO ESTABLISH A SOLID WASTE DISPOSAL SITE				

SAND & GRAVEL

- M.T.C. PIT 2C-11 FILE 31904
- GRAVEL PIT N° 2C-3
- GRAVEL FILE 5880
- M.T.C. GRAVEL PIT N° 1679
- GRAVEL FILE 21385

THE INFORMATION THAT APPEARS ON THIS MAP HAS BEEN COMPILED FROM VARIOUS SOURCES, AND ACCURACY IS NOT GUARANTEED. THOSE WISHING TO STAKE MINING CLAIMS SHOULD CONSULT WITH THE MINING RECORDER, MINISTRY OF NORTHERN DEVELOPMENT AND MINES, FOR ADDITIONAL INFORMATION ON THE STATUS OF THE LANDS SHOWN HEREON.

JK

HELE TWP. G-183

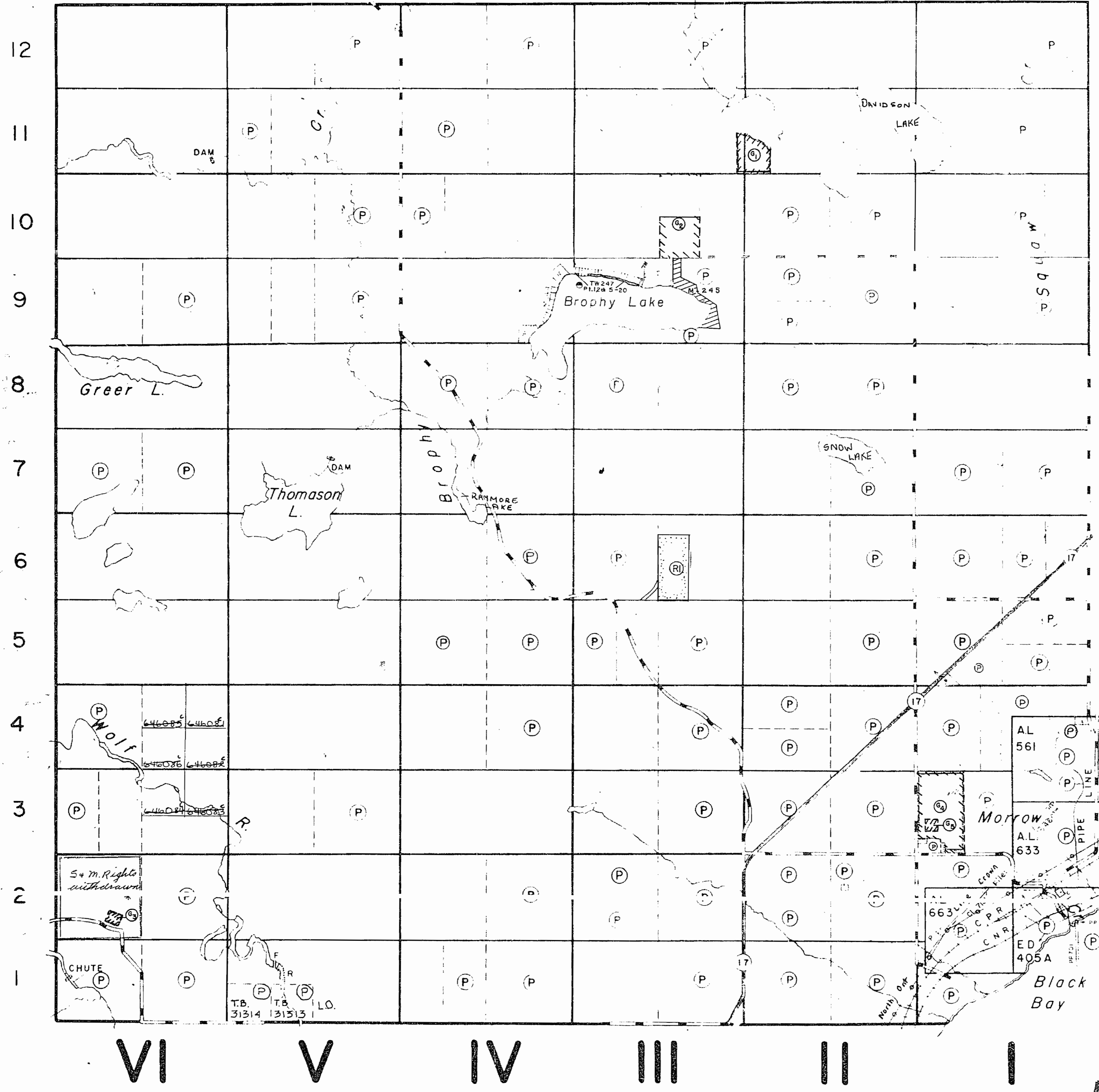

DORION TWP. G-

LEGEND

- HIGHWAY AND ROUTE No.
- OTHER ROADS
- TRAILS
- SURVEYED LINES
 - TOWNSHIPS, BASE LINES, ETC.
 - LOTS, MINING CLAIMS, PARCELS, ETC.
- UNSURVEYED LINES
 - LOT LINES
 - PARCEL BOUNDARY
 - MINING CLAIMS ETC.
- RAILWAY AND RIGHT OF WAY
- UTILITY LINES
- NON-PERENNIAL STREAM
- FLOODING OR FLOODING RIGHTS
- SUBDIVISION OR COMPOSITE PLAN
- RESERVATIONS
- ORIGINAL SHORELINE
- MARSH OR MUSKEG
- MINES
- TRAVERSE MONUMENT
- LAND USE PERMITS FOR COMMERCIAL TOURISM, OUTPOST CAMPS

DISPOSITION OF CROWN LANDS

TYPE OF DOCUMENT	SYMBOL
PATENT SURFACE & MINING RIGHTS	
" SURFACE RIGHTS ONLY	
" MINING RIGHTS ONLY	
LEASE, SURFACE & MINING RIGHTS	
" SURFACE RIGHTS ONLY	
" MINING RIGHTS ONLY	
LICENCE OF OCCUPATION	
ORDER IN COUNCIL	
RESERVATION	
CANCELLED	
SAND & GRAVEL	
* See Stirling Stroll	
NOTE: MINING RIGHTS IN PARCELS PATENTED PRIOR TO MAY 6, 1913 VESTED IN ORIGINAL PATENTEE BY THE PUBLIC LANDS ACT, R.S.O. 1970, CHAP. 380, SEC. 63, SUBSEC. 1.	

SCALE: 1 INCH = 40 CHAINS

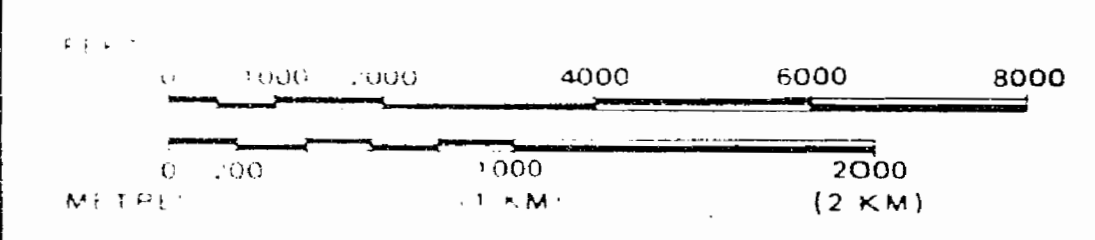

LYON TWP. G-180

THUNDER BAY
RECEIVED
MAY 31 1995
A.M. 7 8 9 10 11 12 1 2 3 4 P.M.

STOWNSHIP
STIRLING
M.N.R. ADMINISTRATIVE DISTRICT
NIPIGON
MINING DIVISION
THUNDER BAY
LAND TITLES / REGISTRY DIVISION
THUNDER BAY

Ministry of Natural Resources
Land Management Branch
Ontario

MAY 31, 1995
G-175

Date JUNE '81 Number **G-175**

REFERENCE

Land under Lake Superior withdrawn from staking by Order in Council dated April 30, 1912.

AREAS WITHDRAWN FROM DISPOSITION

S.R. - SURFACE RIGHTS M.R. - MINING RIGHTS

Description	Order No.	Date	Disposition	File
Sec. 13 of Min. Act, R.S.O. 70	75786	12/2/80	S.R.O.	108639

REOPENING ORDER NO. TB 59/86 NCR 86/05/03
 MINING & SURFACE RIGHTS WITHDRAWN, ORDER W.-TB-28/93, NWR DATED 93/05/09, TO ESTABLISH A SOLID WASTE DISPOSAL SITE

SAND & GRAVEL

- (1) M.T.C. PIT 2C-11 FILE 31904
- (2) GRAVEL PIT N° 2C-3
- (3) GRAVEL FILE 5880
- (4) M.T.C. GRAVEL PIT N° 1679
- (5) GRAVEL FILE 21385
- (6) SURFACE & MINING RIGHTS WITHDRAWN FROM STAKING TO PROTECT FOREST RESEARCH SAMPLE PLOTS W-TB 78/95 NWR OCT.05/95

HELE TWP. G-183

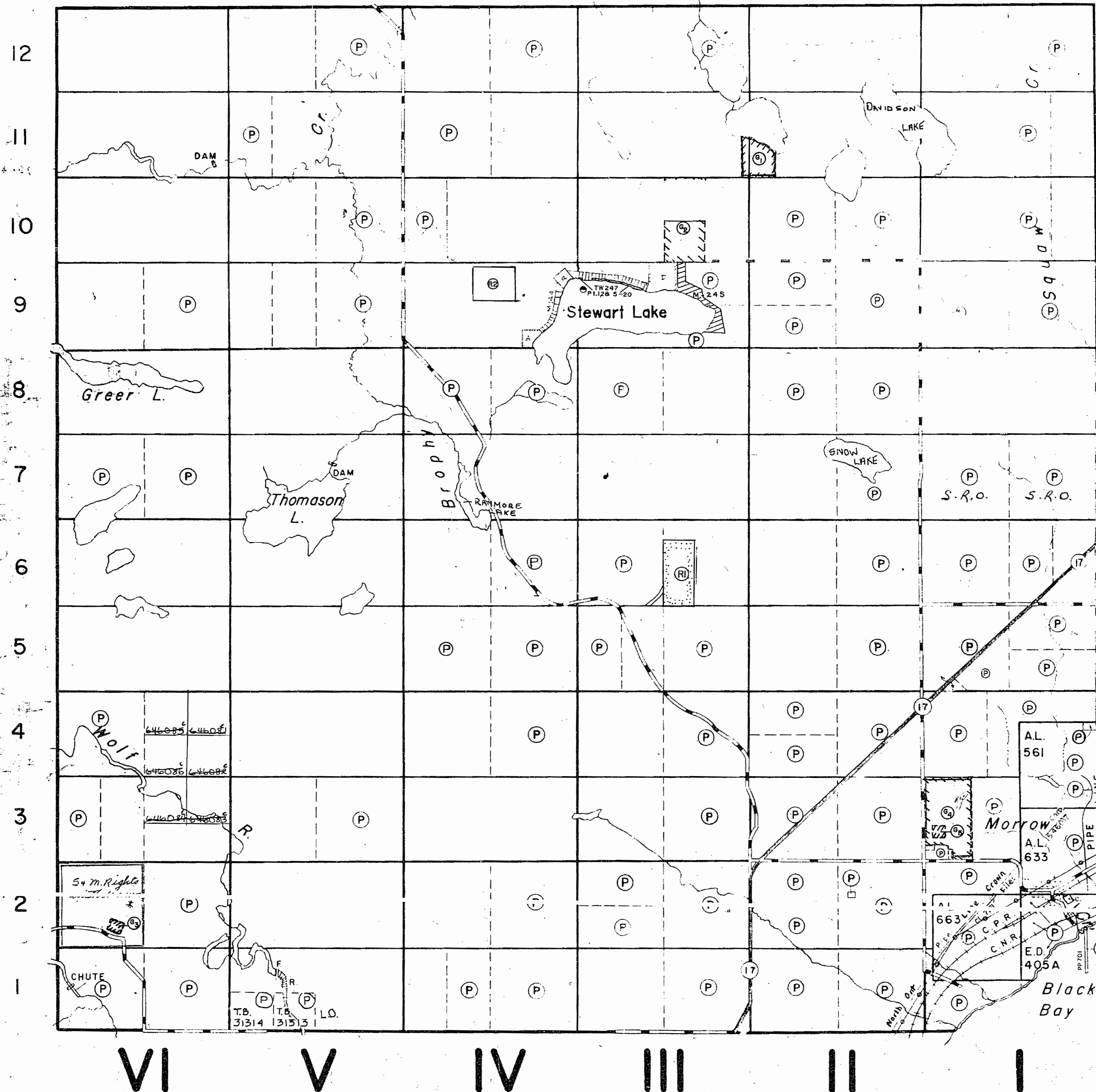

DORION TWP. G-

LEGEND

- HIGHWAY AND ROUTE No.
- OTHER ROADS
- TRAILS
- SURVEYED LINES:
 - TOWNSHIPS, BASE LINES, ETC.
 - LOTS, MINING CLAIMS, PARCELS, ETC.
- UNSURVEYED LINES:
 - LOT LINES
 - PARCEL BOUNDARY
 - MINING CLAIMS ETC.
- RAILWAY AND RIGHT OF WAY
- UTILITY LINES
- NON PERENNIAL STREAM
- FLOODING OR FLOODING RIGHTS
- SUBDIVISION OR COMPOSITE PLAN
- RESERVATIONS
- ORIGINAL SHORELINE
- MARSH OR MUSKEG
- MINES
- TRAVERSE MONUMENT
- LAND USE PERMITS FOR COMMERCIAL TOURISM, OUTPOST CAMPS

DISPOSITION OF CROWN LANDS

TYPE OF DOCUMENT	SYMBOL
PATENT, SURFACE & MINING RIGHTS	
" SURFACE RIGHTS ONLY	
" MINING RIGHTS ONLY	
LEASE, SURFACE & MINING RIGHTS	
" SURFACE RIGHTS ONLY	
" MINING RIGHTS ONLY	
LICENCE OF OCCUPATION	
ORDER-IN-COUNCIL	
RESERVATION	
CANCELLED	
SAND & GRAVEL	

**Sustaining Landroll*
 NOTE: MINING RIGHTS IN PARCELS PATENTED PRIOR TO MAY 1 1912 VESTED IN ORIGINAL PATENTEE BY THE PUBLIC LANDS ACT, R.S.O. 1970, CHAP. 380, SEC. 63, SUBSEC 1

SCALE: 1 INCH = 40 CHAINS

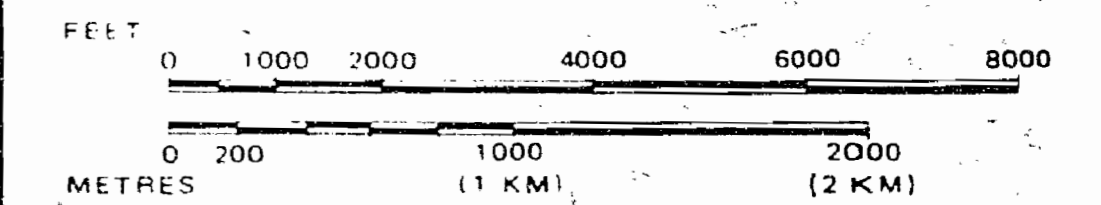

DATE OF ISSUE

MAR 04 1998

PROVINCIAL RECORDING OFFICE - SUDBURY

TOWNSHIP

STIRLING

M.N.R. ADMINISTRATIVE DISTRICT

NIPIGON

MINING DIVISION

THUNDER BAY

LAND TITLES / REGISTRY DIVISION

THUNDER BAY



Ministry of Land Management
 Natural Resources Branch

Ontario

Date JUNE 16/81

Number

Number

G-175

THE INFORMATION THAT APPEARS ON THIS MAP HAS BEEN COMPILED FROM VARIOUS SOURCES, AND ACCURACY IS NOT GUARANTEED. THOSE WISHING TO STAKE MINING CLAIMS SHOULD CONSULT WITH THE MINING RECORDER, MINISTRY OF NORTHERN DEVELOPMENT AND MINES, FOR ADDITIONAL INFORMATION ON THE STATUS OF THE LANDS SHOWN HEREON.

JK

LYON TWP. G-180

HELE TWP

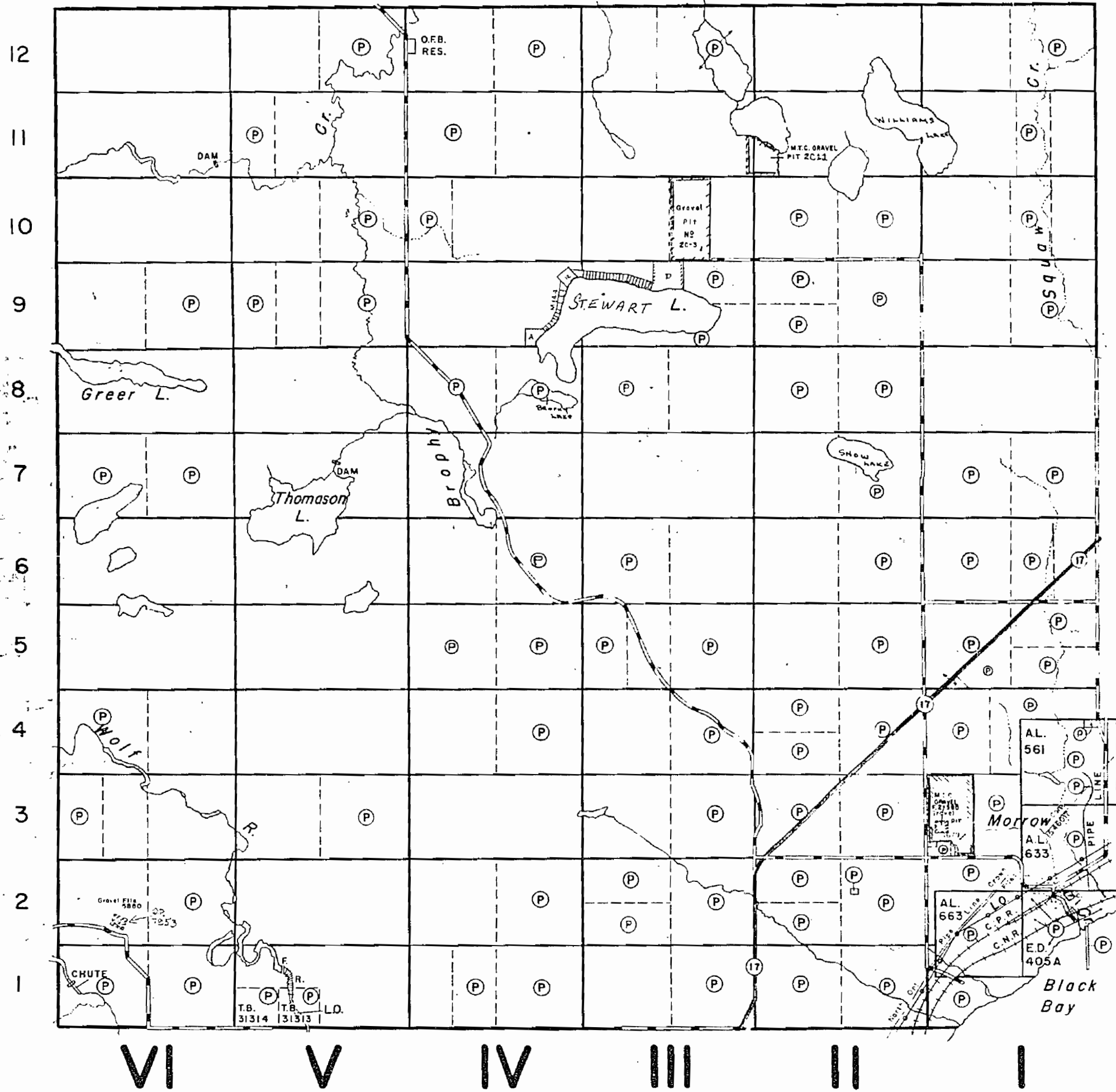

THE TOWNSHIP OF
OF
STIRLING

DISTRICT OF
THUNDER BAY

THUNDER BAY
MINING DIVISION

SCALE: 1-INCH= 40 CHAINS

LEGEND

- PATENTED LAND (P)
- CROWN LAND SALE (S)
- LEASES (L)
- LOCATED LAND (Loc.)
- LICENSE OF OCCUPATION (L.O.)
- ROADS (— — — — —)
- IMPROVED ROADS (— — — — —)
- RAILWAYS (— — — — —)
- POWER LINES (— — — — —)
- MARSH OR MUSKEG (— — — — —)

NOTES

LAND UNDER LAKE SUPERIOR WITHDRAWN
FROM STAKING BY ORDER IN COUNCIL
DATED APRIL 30, 1912.

LYON TWP.

F.o. 2/77

1977

NIPIGON DIST.

PLAN NO.-1899

MINISTRY OF NATURAL RESOURCES

SURVEYS AND MAPPING BRANCH

(S 130)

2161

PLAN

#175

OF

STIRLING TOWNSHIP

THUNDER BAY DISTRICT

SURVEYED BY J. R. ALLAN O.L.S.

1913

Scale - 40 Chains = 1 Inch.

AREA

LOTS	22262	Acres
WATER	629	
RAILWAY LANDS	54	
TOTAL	22945	Acres

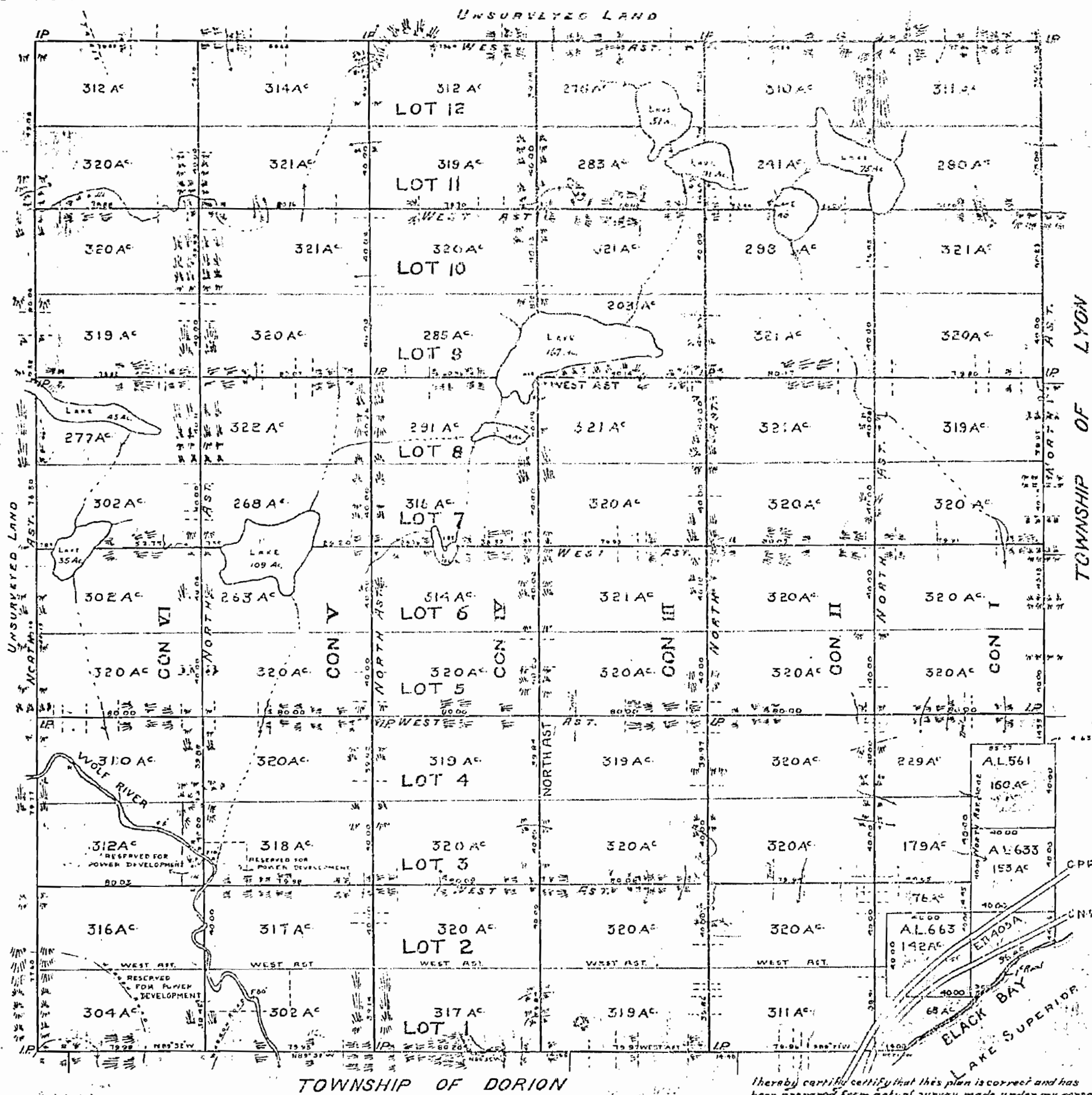

I hereby certify that this plan is correct and has been prepared from actual survey made under my personal supervision and that I was in my own proper person, present on the ground during the progress of such survey.

J. R. Allan, O.L.S.
 Rmfrd Dec 1st 1913

Examined with field notes - Feb. 10, 1914
 Returned to Sales Branch March 4, 1914 (S.M.)
 Copied for Office March 9th 1914 F.E.B.
 Crown Agent - 254

1899

HELE TWP.

THE TOWNSHIP OF
OF
STIRLING

DISTRICT OF
THUNDER BAY
PORT ARTHUR
MINING DIVISION

SCALE: 1-INCH= 40 CHAINS

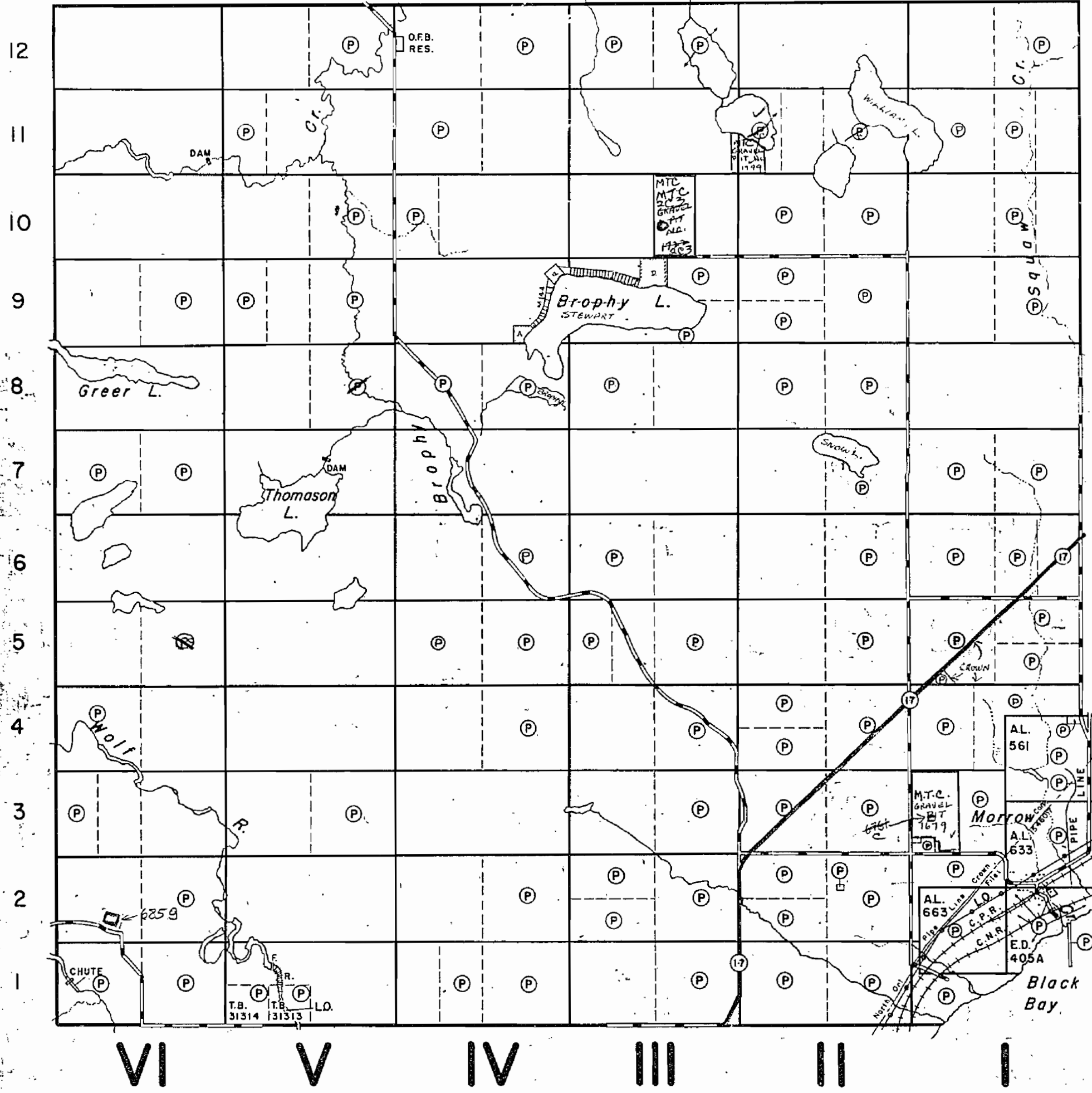

LYON TWP.

LEGEND

- PATENTED LAND (P)
- CROWN LAND SALE (S)
- LEASES (L)
- LOCATED LAND (Loc.)
- LICENSE OF OCCUPATION (L.O.)
- ROADS (— — — — —)
- IMPROVED ROADS (— — — — —)
- RAILWAYS (— — — — —)
- POWER LINES (— — — — —)
- MARSH OR MUSKEG (— — — — —)

NOTES

LAND UNDER LAKE SUPERIOR WITHDRAWN FROM STAKING BY ORDER IN COUNCIL DATED APRIL 30, 1912.

1968

NIP

PLAN NO.-1899

DEPARTMENT OF MINES
—ONTARIO—

DORION TWP.

1899

HELE TWP.

THE TOWNSHIP OF
OF
STIRLING

DISTRICT OF
THUNDER BAY
THUNDER BAY
MINING DIVISION

SCALE: 1-INCH=40 CHAINS

LEGEND

- PATENTED LAND (P)
- CROWN LAND SALE (S)
- LEASES (L)
- LOCATED LAND (Loc.)
- LICENSE OF OCCUPATION (L.O.)
- ROADS (—)
- IMPROVED ROADS (—)
- RAILWAYS (—)
- POWER LINES (—)
- MARSH OR MUSKEG (—)

NOTES

LAND UNDER LAKE SUPERIOR WITHDRAWN
FROM STAKING BY ORDER IN COUNCIL
DATED APRIL 30, 1912.

LYON TWP.

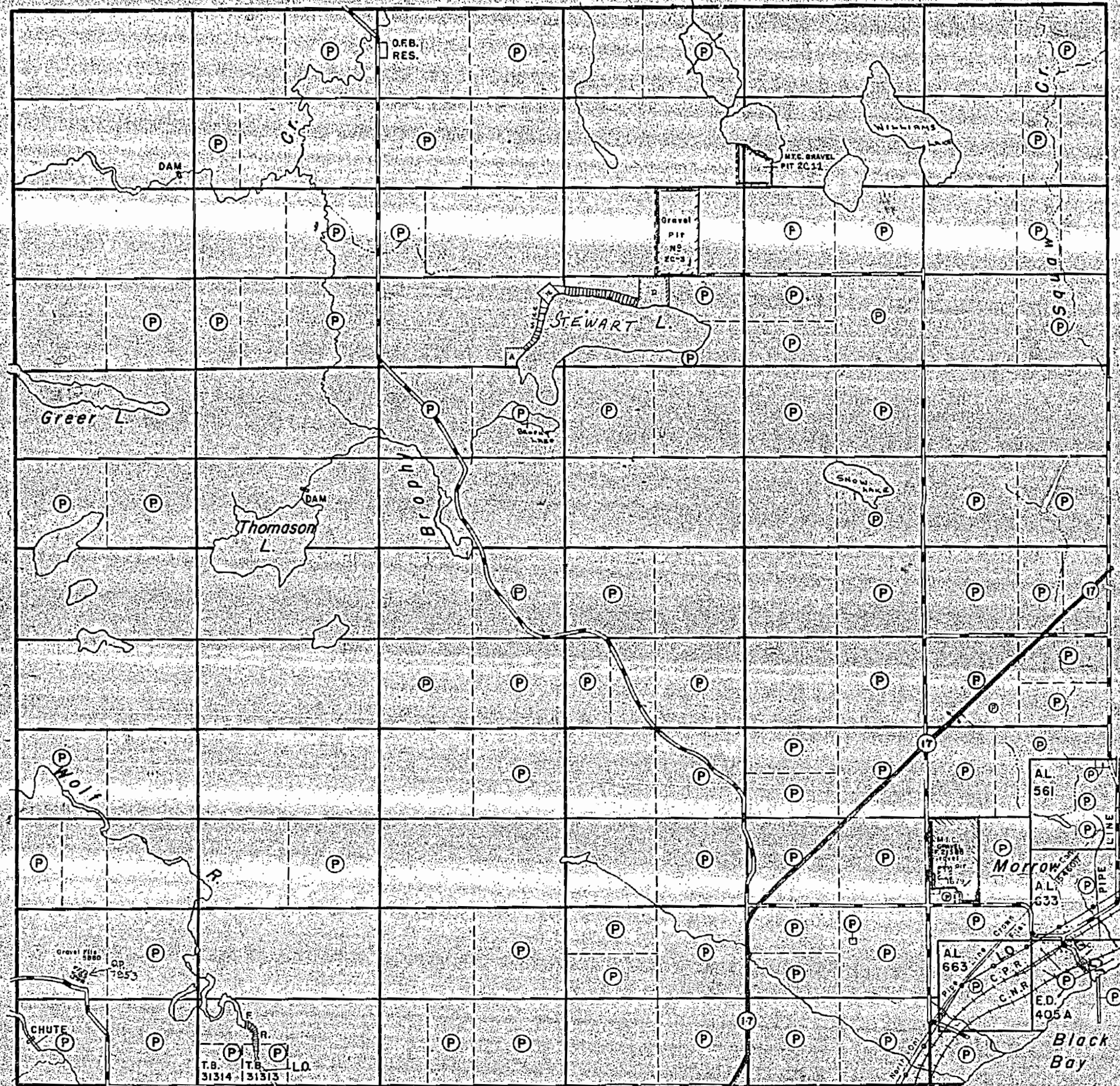

VI V IV III II I

DORION TWP.

Feb 2/77 1977

Nipigon Dist
PLAN NO-1899

MINISTRY OF NATURAL RESOURCES
SURVEYS AND MAPPING BRANCH

1899

HELE TWP.

THE TOWNSHIP OF
OF
STIRLING

DISTRICT OF
THUNDER BAY

THUNDER BAY
MINING DIVISION

SCALE: 1-INCH= 40 CHAINS

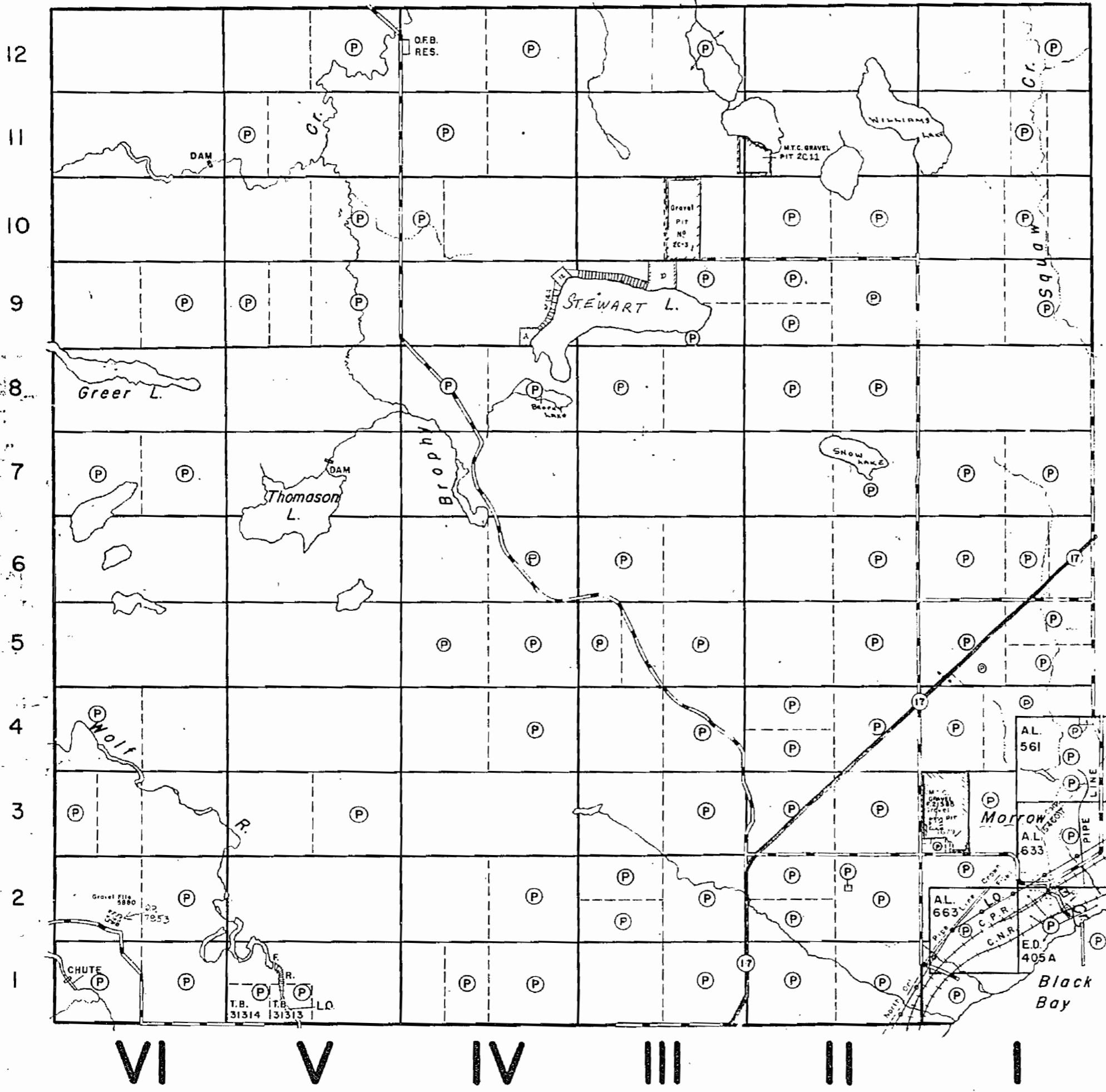

LYON TWP.

LEGEND

- PATENTED LAND (P)
- CROWN LAND SALE (S)
- LEASES (L)
- LOCATED LAND (Loc.)
- LICENSE OF OCCUPATION (L.O.)
- ROADS (—)
- IMPROVED ROADS (—)
- RAILWAYS (—)
- POWER LINES (—)
- MARSH OR MUSKEG (—)

NOTES

LAND UNDER LAKE SUPERIOR WITHDRAWN
FROM STAYING BY ORDER IN COUNCIL
DATED APRIL 30, 1912.

File 2177

1977

NIPIGON DIST.

PLAN NO.-1899

MINISTRY OF NATURAL RESOURCES
SURVEYS AND MAPPING BRANCH

DORION TWP.

1899

STIRLING

Thunder Bay District.

Scale: 40 Chains = 1 Inch.

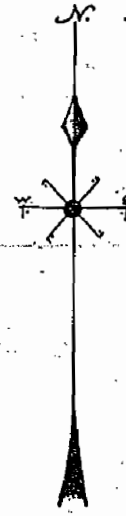

UNSURVEYED LAND.

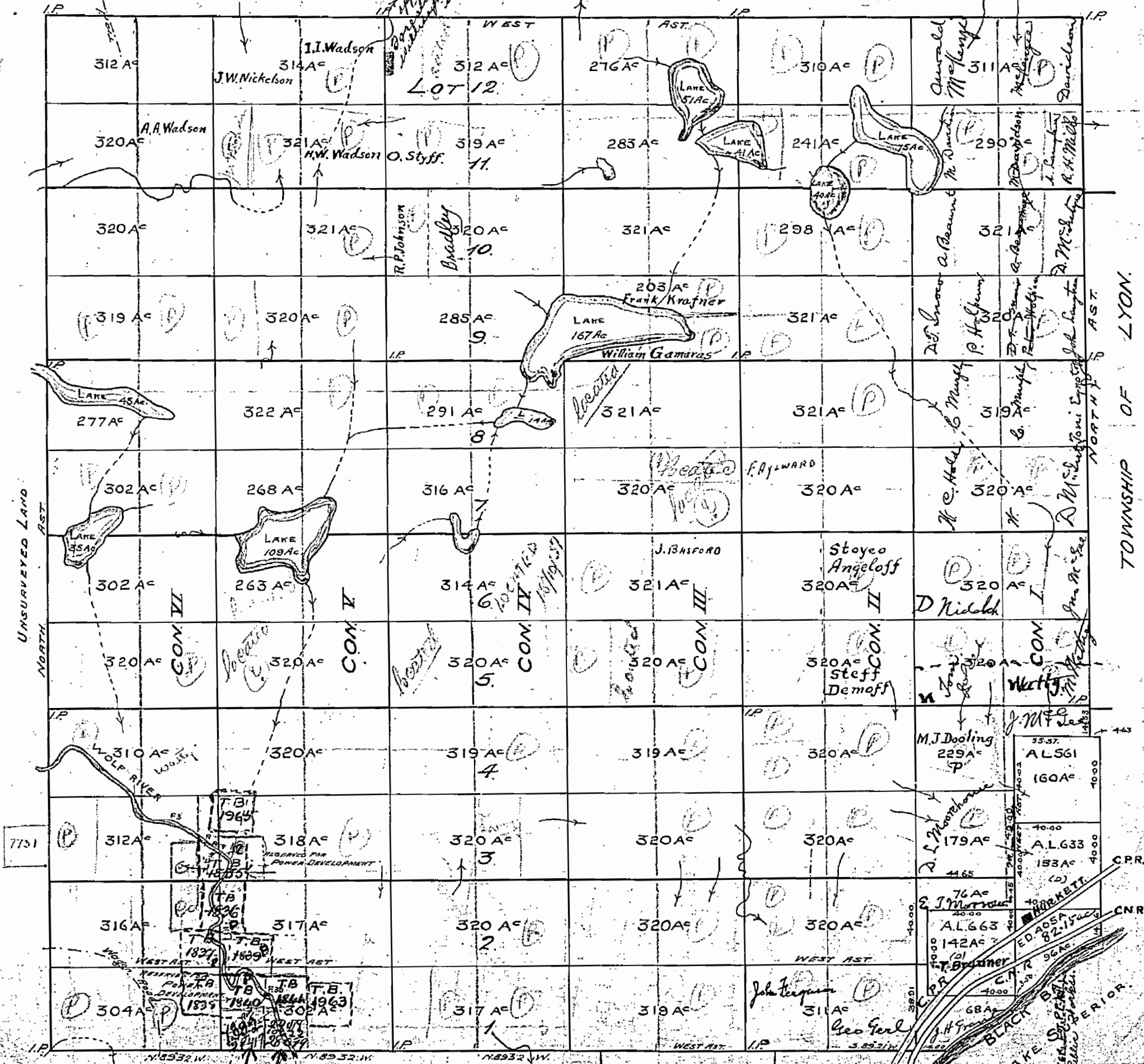

TOWNSHIP OF DORION.

TOWNSHIP OF LYON.

7751

31314
31319

55.37
AL 561
160A
10.00
AL 633
153A
(2)
MARKET
ED. 55A
82.15
C.N.R.
C.N.R.
C.N.R.
C.N.R.
C.N.R.

1899

STIRLING

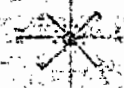

Underlying District.
Scale 40 Chains = 1 Inch.

Unsurveyed Land.



TOWNSHIP OF LYON

TOWNSHIP OF DORION

T.B. 199 STIRLING TWP

66811/4

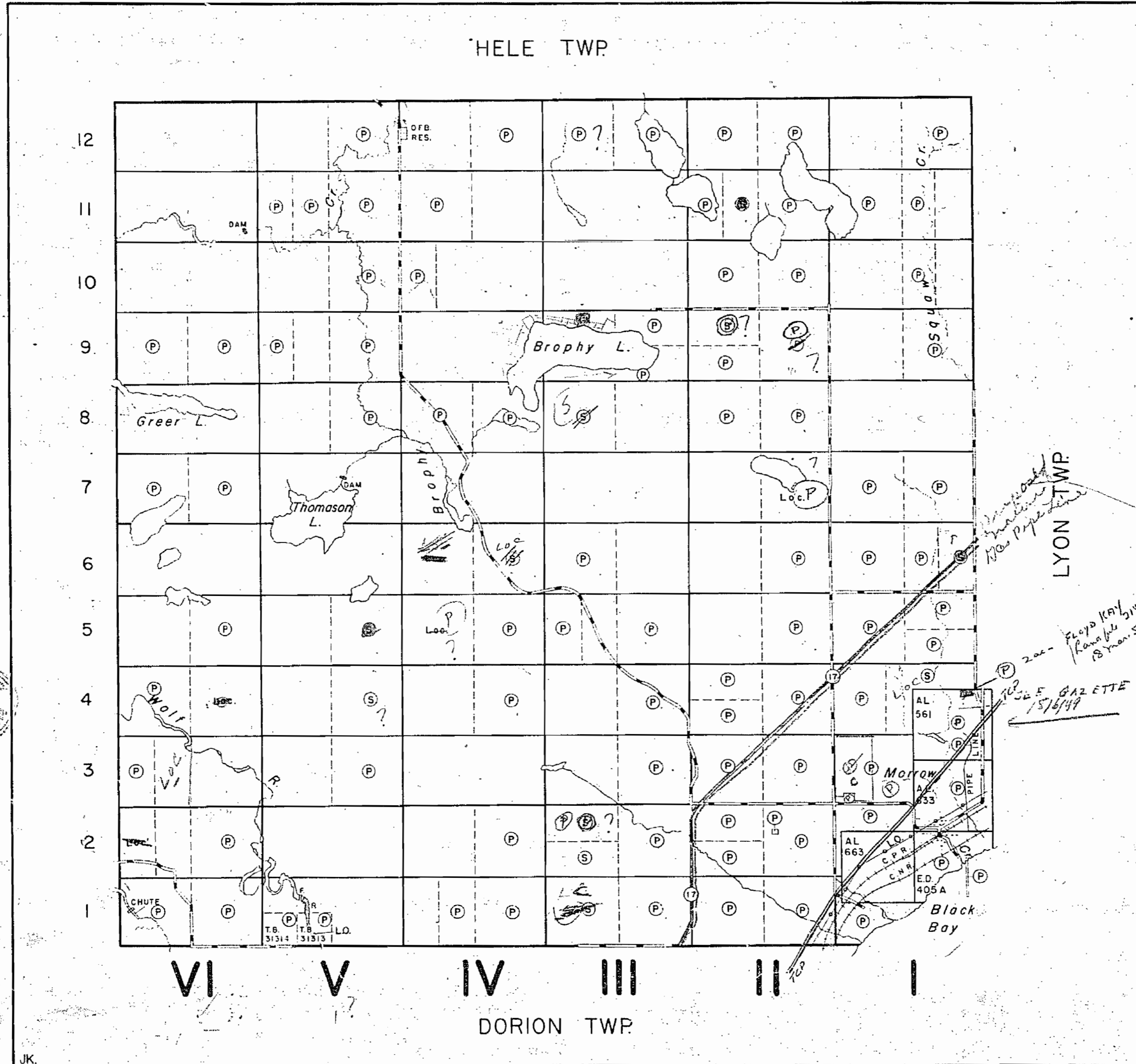
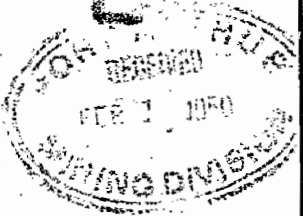

THE TOWNSHIP
OF
STIRLING
DISTRICT OF
THUNDER BAY
PORT ARTHUR
MINING DIVISION
SCALE: 1-INCH = 40 CHAINS

LEGEND

PATENTED LAND	(P)
CROWN LAND SALE	(S)
LEASES	(L)
LOCATED LAND	Loc.
LICENSE OF OCCUPATION	L.O.
ROADS	(---)
IMPROVED ROADS	(=)
RAILWAYS	(—+—+—+—)
POWER LINES	(—·—·—·—)
MARSH OR MUSKEG	(~)

NOTES

66811/4

~~272~~

1950

PLAN NO. - T.B. 199

DEPARTMENT OF MINES
—ONTARIO—

REFERENCE

Land under Lake Superior withdrawn from staking by Order in Council dated April 30, 1912.

AREAS WITHDRAWN FROM DISPOSITION

S.R. — SURFACE RIGHTS M.R. — MINING RIGHTS

Description	Order No.	Date	Disposition	File
Sec-12 of Min. Act. R.S.O. 70	75780	10/2/80	S.R.	100639
REOPENING ORDER # Q TB 59/86 NCR 86/09/03				
MINING & SURFACE RIGHTS WITHDRAWN, ORDER W-TB-29/83, NWR DATED 03/05/83, TO ESTABLISH A SOLID WASTE DISPOSAL SITE				

SAND & GRAVEL

- ① M.T.C. PIT 2C-11 FILE 31904
- ② GRAVEL PIT N° 2C-3
- ③ GRAVEL FILE 5880
- ④ M.T.C. GRAVEL PIT N° 1679
- ⑤ GRAVEL FILE 21385
- ⑥ SURFACE & MINING RIGHTS WITHDRAWN FROM STAKING TO PROTECT FOREST RESEARCH SAMPLE PLOTS W-TB 78/95 NWR OCT,05/95

HELE TWP. G-183

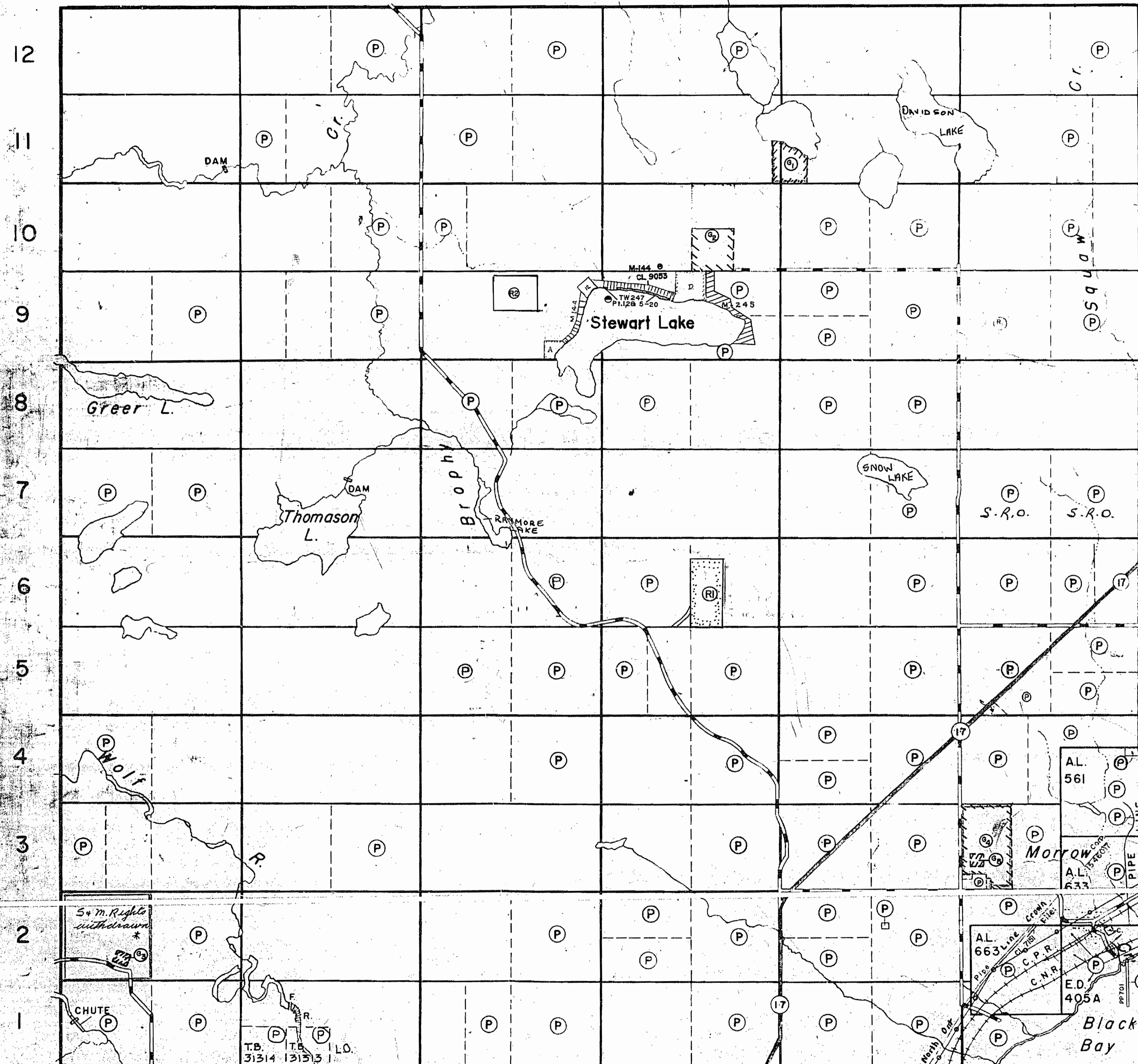

VI V IV III II I

DORION TWP. G-

LEGEND

- HIGHWAY AND ROUTE No.
- OTHER ROADS
- TRAILS
- SURVEYED LINES:
 - TOWNSHIPS, BASE LINES, ETC.
 - LOTS, MINING CLAIMS, PARCELS, ETC.
- UNSURVEYED LINES:
 - LOT LINES
 - PARCEL BOUNDARY
 - MINING CLAIMS ETC.
- RAILWAY AND RIGHT OF WAY
- UTILITY LINES
- NON-PERENNIAL STREAM
- FLOODING OR FLOODING RIGHTS
- SUBDIVISION OR COMPOSITE PLAN
- RESERVATIONS
- ORIGINAL SHORELINE
- MARSH OR MUSKEG
- MINES
- TRAVERSE MONUMENT
- LAND USE PERMITS FOR COMMERCIAL TOURISM, OUTPOST CAMPS

DISPOSITION OF CROWN LANDS

TYPE OF DOCUMENT	SYMBOL
PATENT, SURFACE & MINING RIGHTS	●
" SURFACE RIGHTS ONLY	○
" MINING RIGHTS ONLY	○
LEASE, SURFACE & MINING RIGHTS	■
" SURFACE RIGHTS ONLY	■
" MINING RIGHTS ONLY	■
LICENCE OF OCCUPATION	▼
ORDER-IN-COUNCIL	OC
RESERVATION	⊙
CANCELLED	⊙
SAND & GRAVEL	⊙

** See Stirling Record*
 NOTE: MINING RIGHTS IN PARCELS PATENTED PRIOR TO MAY 6, 1913, VESTED IN ORIGINAL PATENTEE BY THE PUBLIC LANDS ACT, R.S.O. 1970, CHAP. 380, SEC. 63, SUBSEC. 1.

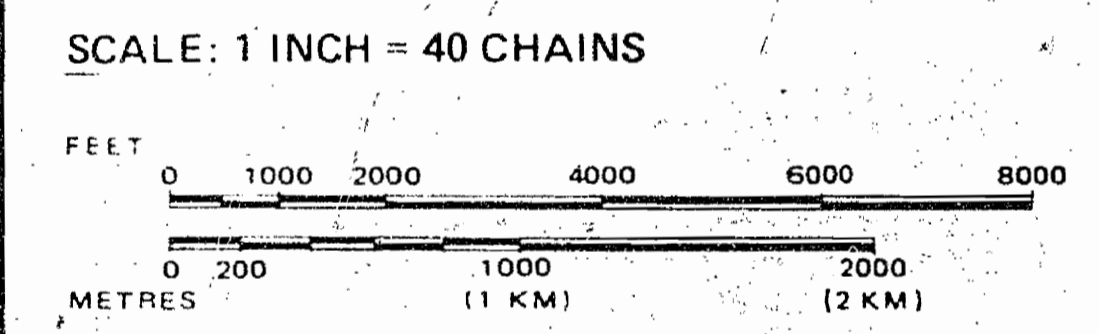

LYON TWP. G-180

TOWNSHIP
STIRLING

M.N.R. ADMINISTRATIVE DISTRICT
NIPIGON
 MINING DIVISION
THUNDER BAY
 LAND TITLES / REGISTRY DIVISION
THUNDER BAY

Ministry of Natural Resources
 Land Management Branch
 Ontario

Date: JUNE '81 Number: **G-175**

THE INFORMATION THAT APPEARS ON THIS MAP HAS BEEN COMPILED FROM VARIOUS SOURCES, AND ACCURACY IS NOT GUARANTEED. THOSE WISHING TO STAKE MINING CLAIMS SHOULD CONSULT WITH THE MINING RECORDER, MINISTRY OF NORTHERN DEVELOPMENT AND MINES, FOR ADDITIONAL INFORMATION ON THE STATUS OF THE LANDS SHOWN HEREON.

1899

HELE TWP.

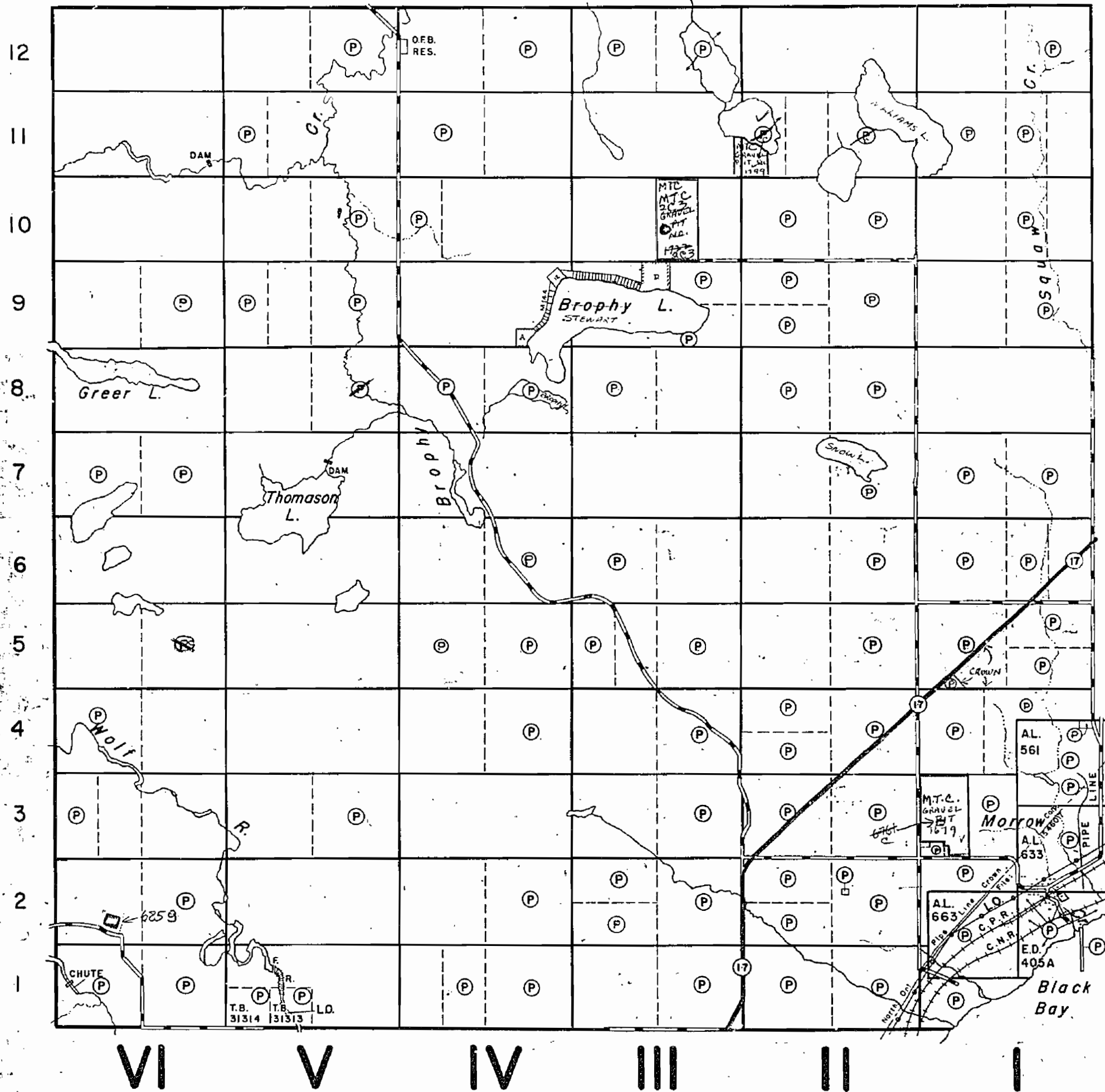

THE TOWNSHIP
OF
STIRLING

DISTRICT OF
THUNDER BAY

PORT ARTHUR
MINING DIVISION

SCALE: 1-INCH = 40 CHAINS

LEGEND

- PATENTED LAND (P)
- CROWN LAND SALE (S)
- LEASES (L)
- LOCATED LAND (Loc.)
- LICENSE OF OCCUPATION (L.O.)
- ROADS (---)
- IMPROVED ROADS (—)
- RAILWAYS (—+—+—+—)
- POWER LINES (—|—|—|—)
- MARSH OR MUSKEG (---)

NOTES

LAND UNDER LAKE SUPERIOR WITHDRAWN
FROM STAKING BY ORDER IN COUNCIL
DATED APRIL 30, 1912.

LYON TWP.

1968

NIP

PLAN NO. - 1899

DEPARTMENT OF MINES
—ONTARIO—

DORION TWP.

1899

STIRLING

Scale 40 Chains to an Inch

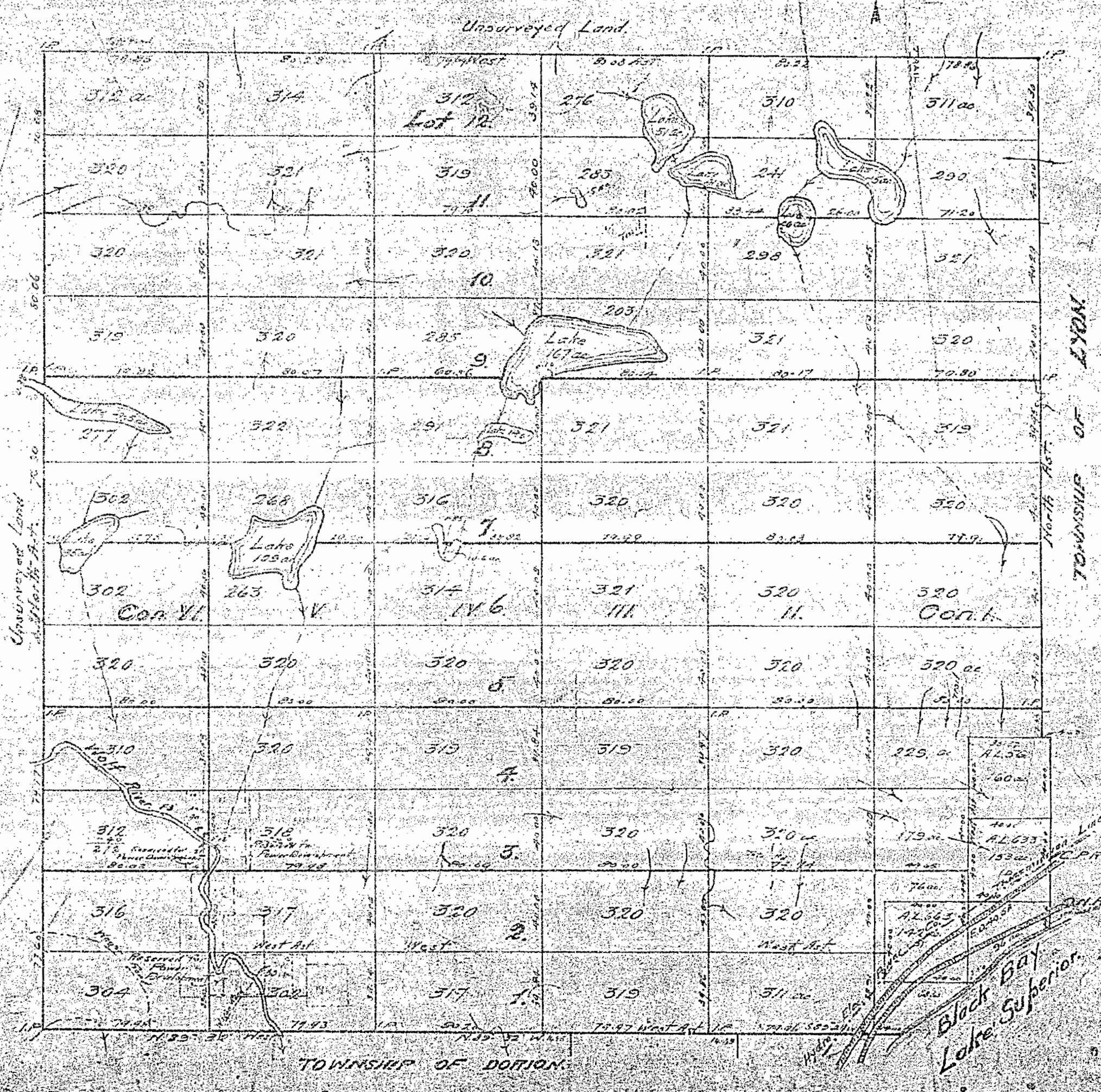

STIRLING

Thunder Bay District.

Scale: 40 Chains = 1 Inch.



UNSURVEYED LAND.

