



MARITIME AND PORT AUTHORITY OF SINGAPORE

PORT MARINE NOTICE
NO. 95 of 2012

09 Jul 2012

Shipping Community
Harbour Craft Community
Pleasure Craft Community

RECLAMATION AT PULAU TEKONG

Applicable to: Mariners operating in East Johor Strait

This is a revision of Port Marine Notice No. 166 of 2011. The working period has been extended.

Date : With effect from 10 Jul 2012 to 09 Jan 2013.

Location : Off Pulau Tekong, within a working area bounded by the following co-ordinates (see attached chartlet):

| <u>WGS 84 Datum</u> | | | |
|----------------------------|---------------------|---------------------|--|
| <u>Point / Name</u> | <u>Latitude (N)</u> | <u>Longitude(E)</u> | <u>Marker / Buoy Light Characteristics</u> |
| L1 | 01°25.890' | 104°03.478' | - |
| L2/ * TJUT-20 | 01°26.260' | 104°03.478' | Yellow / Pillar / Fl Y 2s |
| TJUT-19 | 01°26.544' | 104°02.353' | Black/Yellow / Pillar / Q Fl |
| TJUT-18 | 01°26.271' | 104°01.343' | Yellow / Pillar / Fl Y 4s |
| North Tekong | 01°26.021' | 104°01.033' | Black/ Yellow / Pillar / Q Fl |
| 5 | 01°25.488' | 104°00.444' | - |
| Tekong | 01°25.406' | 104°00.442' | Green / Conical / Fl (3) G 15s |
| West Tekong | 01°25.167' | 104°00.434' | Yellow/ Black/ Yellow / Pillar / Q(9)15s |
| TJUT-6 | 01°24.583' | 104°00.634' | Green / Conical / Fl (2) G 10s |
| TJUT-5 | 01°24.218' | 104°00.759' | Green / Conical / Fl G 4s |
| TJUT-3 | 01°23.350' | 104°01.057' | Green / Conical / Fl G 2s |
| Malang Tiga | 01°23.044' | 104°01.417' | Green / Conical / Fl G 2.5s |
| TJUT-1 | 01°22.591' | 104°01.949' | Green / Conical / Fl G 4s |
| Nelayan | 01°21.853' | 104°02.817' | Green / Conical / Fl G 4s |
| TJUT-9 | 01°21.074' | 104°03.734' | Green / Conical / Fl G 4s |
| TJUT-21 | 01°20.600' | 104°04.290' | Green / Conical / Fl G 2s |
| 6 | 01°20.090' | 104°04.899' | - |

| | | | |
|---------------|------------|-------------|--|
| South Nelayan | 01°20.090' | 104°05.009' | Yellow / Black / Pillar / Q(6) + LFI 15s |
| 8 | 01°20.313' | 104°05.215' | |
| 9 | 01°20.375' | 104°05.212' | |
| 10 | 01°20.752' | 104°04.944' | |
| TJUT-10 | 01°21.079' | 104°04.776' | Red / Can / FI R 2s |
| 11 | 01°21.406' | 104°04.608' | |
| Red Calder | 01°21.750' | 104°04.690' | Red / Can / FI R 4s |
| TJUT-11 | 01°22.267' | 104°04.876' | Red / Can / FI R 6s |
| Calder | 01°23.044' | 104°05.159' | Red / Can / FI R 8s |
| 12 | 01°23.489' | 104°05.338' | - |
| 13/ TJUT-22 | 01°23.661' | 104°05.391' | Red / Can / FI R 10s |
| 14 | 01°23.985' | 104°05.423' | - |
| 15 | 01°24.237' | 104°05.408' | - |
| 16/ TJUT-23 | 01°24.376' | 104°05.375' | Red / Can / FI R 2s |
| 17 | 01°24.481' | 104°05.260' | - |
| 18 | 01°24.556' | 104°05.050' | - |

* Note: Buoy "TJUT-20" is installed with a silt and current meter.

Working Hours : 24 hours daily including Sundays and Public Holidays.

Craft : Please see **Appendix** for the list of craft approved for deployment in the working area.

Details: : Reclamation works at Pulau Tekong will involve dredging, construction of revetment, soil investigation and soil improvement works. Soil improvement works will entail stabilized dredging, sand piling and deep cement mixing. The cutter-suction dredger will be used for the bund construction within the working area.

Safety boats will be deployed in the vicinity to warn other craft of the operations in the area.

Further general enquiries relating to the project can be directed to Mr. A.Takahashi, the construction manager, at Tel: 9624 8090, (email: akiy_takahashi@toa-const.co.jp).

Caution : **When in the vicinity of the working area, mariners are reminded to:**
(a) Keep well clear and not to enter the working area;
(b) Maintain a proper look-out;
(c) Proceed at a safe speed & navigate with caution;
(d) Maintain a listening watch on VHF Channel 21; and
(e) Communicate with Sembawang Control on VHF Channel 21 for assistance, if required.

Please call Capt Dilshad Ahmad at Tel: 6325 2419 (or Fax: 6325 2430) for clarification of this Port Marine Notice.

LEE CHENG WEE
PORT MASTER
MARITIME AND PORT AUTHORITY OF SINGAPORE

APPENDIX

RECLAMATION AT PULAU TEKONG - CRAFT APPROVED FOR DEPLOYMENT IN THE WORKING AREA

| | | |
|------------------|----------|------------------|
| TOA MARU 3 | SR 2451A | Dredger |
| KETAM | SR 1915A | Dredger |
| SYUNKAI | SR 1352H | Dredger |
| DRACO | SR 2131H | Dredger |
| MINAS | SR 2001Z | Dredger |
| JANUS | SR 2885A | Dredger |
| SUEZ NO.5 | SR 2719G | Dredger |
| TARVOS | SR 2894J | Dredger |
| AJIA MARU NO. 2 | SR 3149F | Dredger |
| GREIP | SR 3192E | Dredger |
| DIONE | SR 2326D | Dredger |
| TITAN | SR 0858C | Dredger |
| PANDORA | SR 2913J | Dredger |
| HIKARIGO NO. 20 | SR 3060J | Piling Barge |
| SWIBER 121 | SR 2730H | Piling Barge |
| B 218 | SR 2860F | Crane Barge |
| ET LIFT 3 | SR 2322A | Crane Barge |
| FF 93 | SR 1729I | Crane Barge |
| CB 015 | SR 2616F | Crane Barge |
| ENG TOU 263 | SR 2755C | Crane Barge |
| ENG TOU 275 | SR 3034A | Crane Barge |
| ENG TOU 277 | SR 3064C | Crane Barge |
| ENG TOU 278 | SR 3069D | Crane Barge |
| ENG TOU 279 | SR 3109G | Crane Barge |
| CB 315 | SR 3118F | Crane Barge |
| ET LIFT 1 | SR 1925I | Crane Barge |
| KAKURYU | SR 3218B | Crane Barge |
| E T OFFSHORE 20 | SR 2544E | Crane Barge |
| KUNI MARU | ST 0783E | Tug Boat |
| INTAN T 1701 | ST 1226Z | Tug Boat |
| ZALIFA | SP 1145C | Ferry Boat |
| AQUARIUS ES 3 | SP 1267J | Ferry Boat |
| RAFFLES PRINCESS | SP 930J | Ferry Boat |
| YORK 69 | SP 0469D | Ferry Boat |
| YORK 72 | SP 0779J | Ferry Boat |
| | SP 1197F | |
| BOT BARU 1 | SP 1117H | Passenger Launch |
| YORK 1 | SP 1132A | Passenger Launch |
| EM 17 | SP 1311A | Passenger Launch |
| EM 19 | SP 1317J | Passenger Launch |
| | SP 9570C | Passenger Launch |
| SP 1197F | SP 1197F | Passenger Launch |
| MARINER 1 | SC 3962H | Supply Vessel |

| | | | |
|------------------|----------|------------------|--------|
| YORK BEST | SC 3810I | Supply Vessel | |
| DOVE PRIDE | SC 3820F | Supply Vessel | |
| YORK 103 | SC 3928H | Supply Vessel | |
| YORK 108 | SC 3943A | Supply Vessel | |
| YORK 118 | SC 3947D | Supply Vessel | |
| YORK 51 | SC 4234C | Supply Vessel | |
| YORK 38 | SC 3971G | Supply Vessel | |
| YORK 101 | SC 3917B | Supply Vessel | |
| YORK 201 | SC 4027H | Supply Vessel | |
| ML 12 | SC 4024C | Supply Vessel | |
| | SC 2052H | Supply Vessel | |
| | SC 3903B | Supply Vessel | |
| EM 6 | SC 3997J | Supply Vessel | |
| EM 27 | SC 4351Z | Supply Vessel | |
| SHIOTSURU | SC 3806J | Supply Vessel | |
| SC 4121E | SC 4121E | Motor Sampan | |
| SC 3878H | SC 3878H | Motor Sampan | |
| VICTORY 2 | SR 1842B | Survey Boat | |
| REVENU | SR 1237H | Work Boat | |
| SENTOSA 2 | SR 1914C | Work Boat | |
| YOBYO 203 | SR 2450C | Work Boat | |
| YOBYO 205 | SR 2581Z | Work Boat | |
| NIPPON KAIKO 67 | SR 2906H | Work Boat | |
| NIPPON KAIKO 68 | SR 2826F | Work Boat | |
| NIPPON KAIKO 77 | SR 3061I | Work Boat | |
| KOYO MARU | SR 3054F | Work Boat | |
| BOT BARU | SR 2532A | Work Boat | |
| | SR 2241A | Work Boat | |
| KUNI MARU | ST 0783E | Tug Boat | Insert |
| INTAN T 1701 | ST 1226Z | Tug Boat | Insert |
| ZALIFA | SP 1145C | Ferry Boat | |
| AQUARIUS ES 3 | SP 1267J | Ferry Boat | |
| RAFFLES PRINCESS | SP 930J | Ferry Boat | |
| YORK 69 | SP 0469D | Ferry Boat | |
| YORK 72 | SP 0779J | Ferry Boat | |
| | SP 1197F | | |
| BOT BARU 1 | SP 1117H | Passenger Launch | |
| YORK 1 | SP 1132A | Passenger Launch | |
| EM 17 | SP 1311A | Passenger Launch | |
| EM 19 | SP 1317J | Passenger Launch | |
| | SP 9570C | Passenger Launch | |
| SP 1197F | SP 1197F | Passenger Launch | |
| MARINER 1 | SC 3962H | Supply Vessel | |
| YORK BEST | SC 3810I | Supply Vessel | |
| DOVE PRIDE | SC 3820F | Supply Vessel | |
| YORK 103 | SC 3928H | Supply Vessel | |
| YORK 108 | SC 3943A | Supply Vessel | |

| | | |
|------------------|----------|---------------|
| YORK 118 | SC 3947D | Supply Vessel |
| YORK 51 | SC 4234C | Supply Vessel |
| YORK 38 | SC 3971G | Supply Vessel |
| YORK 101 | SC 3917B | Supply Vessel |
| YORK 201 | SC 4027H | Supply Vessel |
| ML 12 | SC 4024C | Supply Vessel |
| | SC 2052H | Supply Vessel |
| | SC 3903B | Supply Vessel |
| EM 6 | SC 3997J | Supply Vessel |
| EM 27 | SC 4351Z | Supply Vessel |
| SHIOTSURU | SC 3806J | Supply Vessel |
| SC 4121E | SC 4121E | Motor Sampan |
| SC 3878H | SC 3878H | Motor Sampan |
| VICTORY 2 | SR 1842B | Survey Boat |
| REVENU | SR 1237H | Work Boat |
| SENTOSA 2 | SR 1914C | Work Boat |
| YOBYO 203 | SR 2450C | Work Boat |
| YOBYO 205 | SR 2581Z | Work Boat |
| NIPPON KAIKO 67 | SR 2906H | Work Boat |
| NIPPON KAIKO 68 | SR 2826F | Work Boat |
| NIPPON KAIKO 77 | SR 3061I | Work Boat |
| KOYO MARU | SR 3054F | Work Boat |
| BOT BARU | SR 2532A | Work Boat |
| | SR 2241A | Work Boat |
| SR 2526G | SR 2526G | Work Boat |
| TRAVERSE TEC 1 | SR 1995Z | Work Boat |
| YEST | SR 2493G | Work Boat |
| DOVE SURVEY | SR 2400G | Work Boat |
| DHI EXPLORER I | SR 2604B | Work Boat |
| DHI EXPLORER III | SR 2474J | Work Boat |
| DHI EXPLORER IV | SR 2805C | Work Boat |
| DHI EXPLORER V | SR 2801J | Work Boat |
| DHI EXPLORER VI | SR 2927J | Work Boat |
| DHI EXPLORER 7 | SR 3076G | Work Boat |
| MEDAKA | SR 2769C | Work Boat |
| KOSHO MARU | SR 2827D | Work Boat |
| SR 0854J | SR 0854J | Work Boat |
| SAKRA 5 | SR 2316G | Work Boat |
| MATA HARI | SR 0074D | Work Boat |
| TAKAMARU 2 | SR 2010I | Work Boat |
| YJP SURVEYOR 1 | SR2635B | Work Boat |
| CPT 11 | SR 3168B | Work Boat |
| YOBYO NO. 700 | SR 2845B | Work Boat |
| MACKEREL | SR 3201H | Work Boat |
| | SR 2743Z | Work Boat |
| DAIBYO NO. 7 | SR 2844D | Work Boat |
| KORYU | SR 3018Z | Work Boat |

| | | |
|------------------|----------|---------------|
| TOLAK SAYANG | SR 1187H | Work Boat |
| AB2 | SR 1494Z | Anchor Boat |
| SR 2526G | SR 2526G | Work Boat |
| TRAVERSE TEC 1 | SR 1995Z | Work Boat |
| YEST | SR 2493G | Work Boat |
| DOVE SURVEY | SR 2400G | Work Boat |
| DHI EXPLORER I | SR 2604B | Work Boat |
| DHI EXPLORER III | SR 2474J | Work Boat |
| DHI EXPLORER IV | SR 2805C | Work Boat |
| DHI EXPLORER V | SR 2801J | Work Boat |
| DHI EXPLORER VI | SR 2927J | Work Boat |
| DHI EXPLORER 7 | SR 3076G | Work Boat |
| MEDAKA | SR 2769C | Work Boat |
| KOSHO MARU | SR 2827D | Work Boat |
| SR 0854J | SR 0854J | Work Boat |
| SAKRA 5 | SR 2316G | Work Boat |
| MATA HARI | SR 0074D | Work Boat |
| TAKAMARU 2 | SR 2010I | Work Boat |
| YJP SURVEYOR 1 | SR2635B | Work Boat |
| CPT 11 | SR 3168B | Work Boat |
| YOBYO NO. 700 | SR 2845B | Work Boat |
| MACKEREL | SR 3201H | Work Boat |
| | SR 2743Z | Work Boat |
| DAIBYO NO. 7 | SR 2844D | Work Boat |
| KORYU | SR 3018Z | Work Boat |
| TOLAK SAYANG | SR 1187H | Work Boat |
| AB2 | SR 1494Z | Anchor Boat |
| SIPL 5 | SR 2732D | Jack-Up Barge |
| HS HOPPER 1 | SR 1685C | Hopper Barge |
| HS HOPPER 6 | SR 1916Z | Hopper Barge |
| HS HOPPER 7 | SR 2381G | Hopper Barge |
| HS HOPPER 8 | SR 2382E | Hopper Barge |
| HS HOPPER 10 | SR 2394I | Hopper Barge |
| HS HOPPER 15 | SR 2873H | Hopper Barge |
| HS HOPPER 17 | SR 2898C | Hopper Barge |
| HS HOPPER 21 | SR 3235B | Hopper Barge |
| NEW HOPPER 18 | SR 1694B | Hopper Barge |
| NEW HOPPER 19 | SR 1695J | Hopper Barge |
| LLM 1009 | SR 2455D | Hopper Barge |
| TOA 1201 | SR 2852E | Hopper Barge |
| TOA 3501 | SR 2888F | Hopper Barge |
| TOA 5003 | SR 2893B | Hopper Barge |
| MT 1 | SR 1565B | Hopper Barge |
| MT 2 | SR 1566J | Hopper Barge |
| MT 11 | SR 1822H | Hopper Barge |
| MT 12 | SR 1821Z | Hopper Barge |
| MT 13 | SR 1860J | Hopper Barge |

| | | |
|-----------------|----------|--------------|
| MT 17 | SR 2892D | Hopper Barge |
| MT 18 | SR 2884C | Hopper Barge |
| MT 19 | SR 2917C | Hopper Barge |
| GEMOK 1 | SR 1012Z | Hopper Barge |
| GEMOK 3 | SR 2768E | Hopper Barge |
| GEMOK 4 | SR 2883E | Hopper Barge |
| GEMOK 5 | SR 2926B | Hopper Barge |
| GEMOK 6 | SR 2990D | Hopper Barge |
| GEMOK 121 | SR 2334E | Hopper Barge |
| GEMOK 151 | SR2734J | Hopper Barge |
| GEMOK 154 | SR3223I | Hopper Barge |
| GEMOK 161 | SR 2870C | Hopper Barge |
| GEMOK 162 | SR 2871A | Hopper Barge |
| GEMOK 201 | SR 3019H | Hopper Barge |
| GEMOK II | SR 0904J | Hopper Barge |
| KT 15 | SR 2856H | Hopper Barge |
| KT 16 | SR 2857F | Hopper Barge |
| B 018 | SR 2841Z | Work Barge |
| BX 01 | SR 2882G | Work Barge |
| B-112 | SR 1672A | Work Barge |
| B 118 | SR 2842H | Work Barge |
| B-212 | SR 1678J | Work Barge |
| B-312 | SR 1696I | Work Barge |
| B-512 | SR 1938J | Work Barge |
| B 612 | SR 2669G | Work Barge |
| TOA-JDN 1 | SR 2338H | Work Barge |
| TOA-JDN 2 | SR 2339F | Work Barge |
| TOA-JDN 3 | SR 2367A | Work Barge |
| ENG TOU 252 | S5 2050H | Work Barge |
| ENG TOU 257 | SR 2691C | Work Barge |
| ENG TOU 260 | SR 2722G | Work Barge |
| ENG TOU 271 | SR 2949A | Work Barge |
| ENG TOU 272 | SR 2974B | Work Barge |
| DECOM NO. 5 | SR 2824Z | Work Barge |
| CCB 115 | SR 2828B | Work Barge |
| CCB 215 | SR 2829J | Work Barge |
| HIKARIGO NO. 70 | SR 2825H | Work Barge |
| HIKARIGO NO. 1 | SR 2907F | Work Barge |
| WINBUILD 2204 | SR 2943B | Work Barge |
| WINBUILD 2205 | SR 2945I | Work Barge |
| ET OFFSHORE 27 | SR 2571B | Work Barge |
| ET OFFSHORE 28 | SR 2017F | Work Barge |
| OCEANLINK 122 | SR 2991B | Work Barge |
| NWCMPPL 72 | SR 3112G | Work Barge |
| ET OFFSHORE 30 | SR 2764B | Work Barge |
| FF 97A | SR 2020F | Work Barge |
| INTAN 121 | SR 2772C | Work Barge |

| | | |
|----------------|----------|----------------|
| OCEANLILNK 122 | SR 2991B | Work Barge |
| ET OFFSHORE 2 | SC 2852I | Flat Top Barge |
| ET OFFSHORE 7 | SC 3055H | Flat Top Barge |
| ET OFFSHORE 23 | SC 3476F | Flat Top Barge |
| ET OFFSHORE 24 | SC 3531B | Flat Top Barge |
| ET OFFSHORE 29 | SC 3558D | Flat Top Barge |
| ENG TOU 266 | SC 4194J | Flat Top Barge |
| PROFIT 2303 | SC 4386B | Flat Top Barge |
| MERLIN 2301 | SC 4415Z | Flat Top Barge |
| MERLIN 2302 | SC 4416H | Flat Top Barge |
| MERLIN 2303 | SC 4417F | Flat Top Barge |
| GM 37 | SC 4086C | Flat Top Barge |
| GM 38 | SC 4090A | Flat Top Barge |
| SS 2305 | SC 4243B | Flat Top Barge |
| UNI 12 | ST 0500Z | Tug Boat |
| ET HARBOUR 03 | ST 0785A | Tug Boat |
| ET HARBOUR 11 | ST 0936F | Tug Boat |
| ET HARBOUR 12 | ST 0949H | Tug Boat |
| ET HARBOUR 15 | ST 0970F | Tug Boat |
| ET HARBOUR 17 | ST 1007J | Tug Boat |
| ET HARBOUR 18 | ST 1117D | Tug Boat |
| ET HARBOUR 19 | ST 1126C | Tug Boat |
| ET HARBOUR 20 | ST 1139E | Tug Boat |
| ET HARBOUR 21 | ST 1143C | Tug Boat |
| ET HARBOUR 22 | ST 1146H | Tug Boat |
| ET HARBOUR 23 | ST 1155G | Tug Boat |
| ET HARBOUR 24 | ST 1173E | Tug Boat |
| ET HARBOUR 25 | ST 1208A | Tug Boat |
| ET OCEAN 1 | ST 0724Z | Tug Boat |
| ET OCEAN 8 | ST 1093C | Tug Boat |
| ET OCEAN 9 | ST 1113A | Tug Boat |
| ET OCEAN 15 | ST 1371A | Tug Boat |
| YOBYO 22 | ST 0808D | Tug Boat |
| YOBYO 29 | ST 0613H | Tug Boat |
| ASL BINTANG | ST 1266I | Tug Boat |
| OOTORI | ST 1223E | Tug Boat |
| TOLAK ENAM | ST 1269C | Tug Boat |
| TOLAK SEMBILAN | ST 1256A | Tug Boat |
| NAWATU | ST 0840H | Tug Boat |
| TAIHEI | ST 0890D | Tug Boat |
| KAIYO | ST 1224C | Tug Boat |
| ANCHOVY | ST 1267G | Tug Boat |
| TOLAK TIGA | ST 0883A | Tug Boat |
| TOLAK EMPAT | ST 1234J | Tug Boat |
| TOLAK LIMA | ST 1145Z | Tug Boat |
| TOLAK LAPAN | ST 1203J | Tug Boat |
| TSURU MARU 7 | ST 1262F | Tug Boat |

| | | |
|------------------|----------|------------------|
| BARLIAN 1299 | ST 1346J | Tug Boat |
| YOBYO NO. 206 | ST 1255C | Tug Boat |
| | ST 0164J | Tug Boat |
| | ST 0048B | Tug Boat |
| ST 0062H | ST 0062H | Tug Boat |
| HIYORI 3 | ST 0948Z | Tug Boat |
| | ST 0254Z | Tug Boat |
| | ST 0719C | Tug Boat |
| TOLAK TUJUH | ST 1349E | Tug Boat |
| HARBOUR 6 | ST 1384C | Tug Boat |
| CAPITOL T1601 | ST 1258H | Tug Boat |
| OSHIO | ST 1365G | Tug Boat |
| ASL ENERGY | ST 1095Z | Tug Boat |
| APS ASSIST | ST 1330D | Tug Boat |
| KUNI MARU | ST 0783E | Tug Boat |
| INTAN T 1701 | ST 1226Z | Tug Boat |
| ZALIFA | SP 1145C | Ferry Boat |
| AQUARIUS ES 3 | SP 1267J | Ferry Boat |
| RAFFLES PRINCESS | SP 930J | Ferry Boat |
| YORK 69 | SP 0469D | Ferry Boat |
| YORK 72 | SP 0779J | Ferry Boat |
| | SP 1197F | Ferry Boat |
| BOT BARU 1 | SP 1117H | Passenger Launch |
| YORK 1 | SP 1132A | Passenger Launch |
| EM 17 | SP 1311A | Passenger Launch |
| EM 19 | SP 1317J | Passenger Launch |
| | SP 9570C | Passenger Launch |
| SP 1197F | SP 1197F | Passenger Launch |
| MARINER 1 | SC 3962H | Supply Vessel |
| YORK BEST | SC 3810I | Supply Vessel |
| DOVE PRIDE | SC 3820F | Supply Vessel |
| YORK 103 | SC 3928H | Supply Vessel |
| YORK 108 | SC 3943A | Supply Vessel |
| YORK 118 | SC 3947D | Supply Vessel |
| YORK 51 | SC 4234C | Supply Vessel |
| YORK 38 | SC 3971G | Supply Vessel |
| YORK 101 | SC 3917B | Supply Vessel |
| YORK 201 | SC 4027H | Supply Vessel |
| ML 12 | SC 4024C | Supply Vessel |
| | SC 2052H | Supply Vessel |
| | SC 3903B | Supply Vessel |
| EM 6 | SC 3997J | Supply Vessel |
| EM 27 | SC 4351Z | Supply Vessel |
| SHIOTSURU | SC 3806J | Supply Vessel |
| SC 4121E | SC 4121E | Motor Sampan |
| SC 3878H | SC 3878H | Motor Sampan |
| VICTORY 2 | SR 1842B | Survey Boat |

| | | |
|------------------|----------|--------------|
| - | SC 3878H | Motor Sampan |
| VICTORY 2 | SR 1842B | Survey Boat |
| REVENU | SR 1237H | Work Boat |
| SENTOSA 2 | SR 1914C | Work Boat |
| YOBYO 203 | SR 2450C | Work Boat |
| YOBYO 205 | SR 2581Z | Work Boat |
| NIPPON KAIKO 67 | SR 2906H | Work Boat |
| NIPPON KAIKO 68 | SR 2826F | Work Boat |
| NIPPON KAIKO 77 | SR 3061I | Work Boat |
| KOYO MARU | SR 3054F | Work Boat |
| BOT BARU | SR 2532A | Work Boat |
| | SR 2241A | Work Boat |
| SR 2526G | SR 2526G | Work Boat |
| TRAVERSE TEC 1 | SR 1995Z | Work Boat |
| YEST | SR 2493G | Work Boat |
| DOVE SURVEY | SR 2400G | Work Boat |
| DHI EXPLORER I | SR 2604B | Work Boat |
| DHI EXPLORER III | SR 2474J | Work Boat |
| DHI EXPLORER IV | SR 2805C | Work Boat |
| DHI EXPLORER V | SR 2801J | Work Boat |
| DHI EXPLORER VI | SR 2927J | Work Boat |
| DHI EXPLORER 7 | SR 3076G | Work Boat |
| MEDAKA | SR 2769C | Work Boat |
| KOSHO MARU | SR 2827D | Work Boat |
| SR 0854J | SR 0854J | Work Boat |
| SAKRA 5 | SR 2316G | Work Boat |
| MATA HARI | SR 0074D | Work Boat |
| TAKAMARU 2 | SR 2010I | Work Boat |
| YJP SURVEYOR 1 | SR2635B | Work Boat |
| CPT 11 | SR 3168B | Work Boat |
| YOBYO NO. 700 | SR 2845B | Work Boat |
| MACKEREL | SR 3201H | Work Boat |
| | SR 2743Z | Work Boat |
| DAIBYO NO. 7 | SR 2844D | Work Boat |
| KORYU | SR 3018Z | Work Boat |
| TOLAK SAYANG | SR 1187H | Work Boat |
| AB2 | SR 1494Z | Anchor Boat |

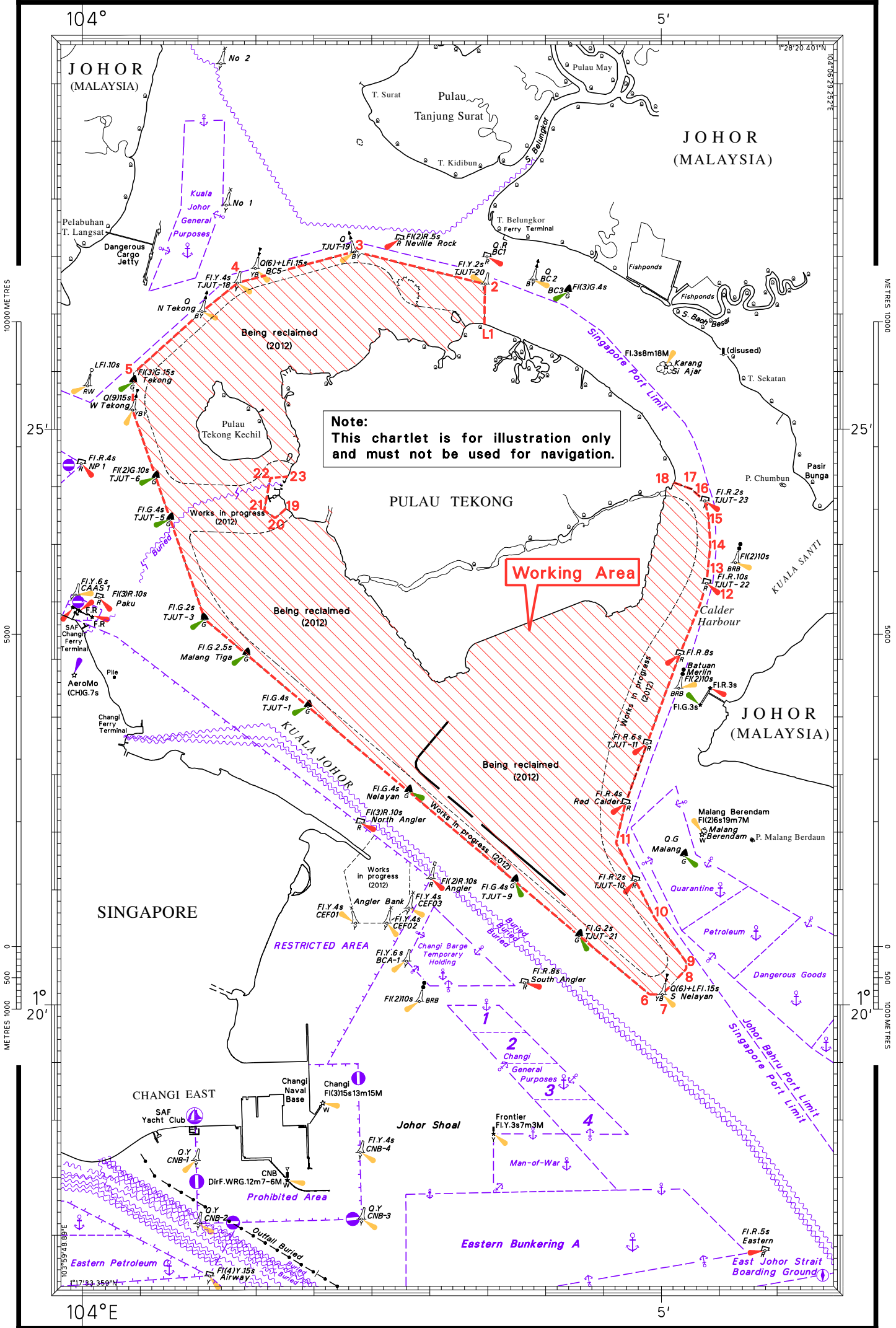

Note:
This chartlet is for illustration only
and must not be used for navigation.

Working Area