



BYU Women's Basketball

Athletic Communications • 30 Smith Fieldhouse • Provo, Utah • 84602
 801-422-8948 office • 801-422-0633 fax • website: www.byucougars.com

Women's Basketball Contact: Norma Collett • 801-422-4908 office • 801-372-0989 cell
 • email: norma_collett@byu.edu

BYU Women's Basketball Information - (12/20/11)

Game #13:BYU (10-2) vs. Nevada (3-7)

2011-12 SCHEDULE/Results

Date	Opponent	Time/Results
Nov. 3	Western Oregon, Exh.	W 90-61
Nov. 4	Dixie State College, Exh.	W 91-54
Nov. 11	Duke (BYUtv)	L 55-61
Nov. 14	@ Tulsa	W 64-61
Nov. 16	@ Kansas State	L 46-59
Nov. 19	@ Weber State	W 84-67
Nov. 23	Wisconsin (BYUtv)	W 77-59
Nov. 26	Eastern Washington (BYUtv)	W 77-58
Nov. 29	@ BYU-Hawaii	W 88-27
Dec. 1	vs. Arizona @ BYU-H.	W 82-73
Dec. 3	vs. Syracuse @ BYU-H.	W 83-59
Dec. 8	Southern Utah (BYUtv)	W 82-49
Dec. 10	Utah (BYUtv)	W 63-58
Dec. 17	@ Utah State	W 73-65
Dec. 22	Nevada (BYUtv)	1 p.m.
Dec. 31	@ St. Mary's*	2 p.m.
Jan. 2	@ Portland*	2 p.m.
Jan. 5	LMU* (BYUtv)	7 p.m.
Jan. 7	@ San Francisco*	2 p.m.
Jan. 12	Pepperdine* (BYUtv)	7 p.m.
Jan. 14	@ San Diego*	2 p.m.
Jan. 19	@ LMU*	7 p.m.
Jan. 21	Portland* (BYUtv)	2 p.m.
Jan. 25	@ Seattle University	7 p.m.
Jan. 28	@ Santa Clara*	2 p.m.
Feb. 2	@ Pepperdine*	7 p.m.
Feb. 4	St. Mary's* (BYUtv)	2 p.m.
Feb. 9	Gonzaga* (BYUtv)	7 p.m.
Feb. 16	San Francisco*(BYUtv)	7 p.m.
Feb. 18	San Diego* (BYUtv)	1 p.m.
Feb. 23	Santa Clara* (BYUtv)	7 p.m.
Feb. 25	@ Gonzaga* (BYUtv)	2 p.m.
Feb. 29-Mar. 5	@ WCC Tournament	TBA

Home Games played at Marriott Center
 All Times Local to Site *Indicates WCC Games

2011-12 BASKETBALL STAFF

Head Coach: Jeff Judkins (Utah '78)
 Office Phone: 801-422-8035
 Best time to call: 9-10 a.m., daily
 Assistant Coach: Chris Boettcher (BYU, '94)
 Office Phone: 801-422-8155
 Email address: chris_boettcher@byu.edu
 Assistant Coach: Melinda Bendall (BYU, '07)
 Office Phone: 801-422-1548
 Email address: melinda_bendall@byu.edu
 Assistant Coach: Ray Stewart (UVU, '00)
 Office Phone: 801-422-7682
 Email address: ray_stewart@byu.edu
 Dir. of Operations: Wendy Anae (CS Fullerton, '90)
 Office Phone: 801-422-2074

WOMEN HOST NEVADA THURSDAY

Game #13 - BYU (10-2) vs. Nevada (3-7), 12/22/11	
Tip Off:	1 p.m. MT
Arena:	Marriott Center
Live Television:	BYUtv Robbie Bullough and Kristen Kozlowski
Live Radio:	Simulcast on BYU Radio on Sirius XM-143 & at byuradio.org
Live Stats:	www.byucougars.com
Series History:	BYU leads 5-1
Last Meeting:	Nevada won 57-53 in Reno on 1/1/11

Playing their final home nonconference game, BYU women's basketball (10-2) puts its nine-game win streak on the line at home this week. The Cougars host WAC foe Nevada (3-7) Thursday, Dec. 22 at 1 p.m.

The game can be seen live worldwide on BYUtv and online at byutv.org

2011-12 BYU Probable Starters

No.	Name	Pos.	Ht.	Yr.	PPG	RPG
32	Dani Peterson	F	6-1	Sr	8.3	4.8
35	Kristen Riley	C	6-3	Sr	7.4	6.1
33	Haley Steed	G	5-4	Sr	9.5	6.4
04	Kim Parker	G	5-11	So	12.6	3.7
21	Lexi Eaton	G	5-10	Fr	9.6	3.0

2011-12 Bench Players

No.	Name	Pos.	Ht.	Yr.	PPG	RPG
12	Stephanie Vermunt	G/F	6-0	So	7.8	2.4
05	Jennifer Hamson	C	6-7	So	7.0	3.8
02	Stephanie Rovetti	G	5-6	Fr/RS	3.2	1.4
11	Xojian Harry	G	5-11	Fr	3.1	0.6
41	Morgan Bailey	F	6-2	Fr/RS	2.7	2.2
03	Ashley Garfield	G	5-11	Fr	2.6	1.8
10	Alexis Kaufusi	F	6-1	Jr	2.0	0.8
30	Kylie Brown^	G	5-7	Fr	0.5	0.3
14	Mackenzie Nielson	G/F	6-0	Fr	0.3	0.7
01	Sadi Dias	G	5-7	Fr	0.0	0.0
55	Kari Ryser^	G	5-8	So	0.0	0.0
50	Valerie Nawahine^	G	5-7	Fr	Has not played	

^ Indicates walk-on for 2011-12.



BYU 2011-12 Quick Facts

University Information

Location: Provo, Utah
 Founded: Oct. 15, 1875
 Elevation: 4,553 feet
 Enrollment: 33,278
 Nickname: Cougars
 Mascot Cosmo
 Colors: Dark Blue and White

Team Information

2011-12 Overall Record: 10-2
 2010-11 Overall Record: 25-9
 2010-11 MWC Record/Finish: 15-1/1st
 Coach Judkins Overall Record: 215-110/10
 Letterwinners R/L: 7/4
 Starters R/L: 2/3
 Newcomers: 5

Roster Breakdown

Letterwinners Returning: (7)

Haley Hall - 5-4 Sr. G (8.5 ppg, 3.3 rpg)
 Jennifer Hamson - 6-7 Fr. C (7.7 ppg, 5.1 rpg)
 Alexis Kaufusi - 6-1 So. F (4.9 ppg, 2.8 rpg)
 Kim Parker - 5-11 Fr. G (5.0 ppg, 2.5 rpg)
 Dani Peterson - 6-1 Jr. F (4.0 ppg, 3.1 rpg)
 Kristen Riley - 6-3 Sr. F (8.9 ppg, 5.4 rpg)
 Stephanie Vermunt - 6-0 Fr. G/F (3.4 ppg, 1.5 rpg)

Letterwinners Lost: (4)

Marie Beck - 5-8 Sr. G (0.2 ppg, 0.4 rpg)
 Mindy Bonham - 5-10 Sr. G (13.0 ppg, 3.7 rpg)
 Jazmine Foreman - 5-5 Sr. G (5.9 ppg, 2.6 rpg)
 Coriann Fraughton - 5-5 Sr. G (11.5 ppg, 7.2 rpg)

Starters Returning: (2)

Haley Hall - 5-4 Sr. G (8.5 ppg, 3.3 rpg)
 Jennifer Hamson - 6-7 Fr. C (7.7 ppg, 5.1 rpg)

Starters Lost: (3)

Mindy Bonham - 5-10 Sr. G (13.0 ppg, 3.7 rpg)
 Jazmine Foreman - 5-5 Sr. G (5.9 ppg, 2.6 rpg)
 Coriann Fraughton - 5-5 Sr. G (11.5 ppg, 7.2 rpg)

Returning Redshirts: (2)

Morgan Bailey - 6-2 Fr. C, Orem, UT/Timpanogos HS
 Stephanie Rovetti - 5-6 Fr. G, Reno, NV/Reno HS

Newcomers: (5)

Sadi Dias - 5-7 Fr. G, St. George, UT/Pine View HS
 Lexi Eaton - 6-0 Fr. G/F, Mapleton, UT/Springville HS
 Ashley Garfield - 5-11 Fr. G, Morgan, UT/Morgan HS
 Xojian Harry - 5-11 Fr. G, Bountiful, UT/Viewmont HS
 MacKenzie Nielson - 6-0 Fr. F, Springville, UT/Springville HS

2011-12 STATS SUMMARY

- ✓ Shooting from field: (.428, 313-732)
- ✓ Shooting from three-point line: (.349, 80-229)
- ✓ Shooting from free-throw line: (.727, 168-231)
- ✓ Average points per game: 72.8
- ✓ Average rebounds per game: 40.7
- ✓ Average assists per game: 19.3
- ✓ Average steals per game: 10.9
- ✓ Average blocks per game: 5.1
- ✓ Average turnovers per game: 15.8

ABOUT BYU

- ◆ The Cougars leading scorer is sophomore guard Kim Parker who averages 12.6 points per game.
- ◆ Haley Steed leads the way on the glass grabbing 6.4 rebounds a game. Senior center Kristen Riley follows grabbing 6.1 boards a contest.
- ◆ Steed leads the way in assists and steals with 75 and 29 respectively.
- ◆ Jennifer Hamson tops the list in blocks with 24.
- ◆ Dani Peterson has the team's best field goal percentage (.569, 37-65).
- ◆ True freshman Lexi Eaton has the team's best free throw percentage (.885, 23-26).

TEAM CAPTAINS SELECTED

Seniors Haley Steed and Kristen Riley were chosen by their teammates as co-captains for the 2011-12 season. It marks Steed's fourth straight co-captain selection.

COACHING MILESTONE

☐ BYU head coach Jeff Judkins picked up his 200th career victory in the 64-55 road win at Colorado State on 2/23/11 last season. The win marked the fifth 20-plus win season for coach Judkins, and the second straight.

RECORD WATCHING

- ☐ Haley Steed has recorded 397 assists as of 12/19/11, placing her in ninth place all-time. She needs 17 to tie for eighth place with former teammate Jazmine Foreman's (414).
- ☐ Haley Steed has a total of 176 steals to date and needs 53 to tie for seventh place with Karina Zapata who finished her BYU career with 229.
- ☐ Haley Steed has made 152 three pointers as of 12/19/11 which puts her in sixth place overall. She needs 19 to tie for fifth place with Thais Kidd's career best 171.
- ☐ Kristen Riley has 61 blocks as of 12/19/11. She needs nine to tie for sixth place all-time with former teammate Mindy Bonham's 70.
- ☐ As of 12/19/11, 6-7 sophomore center Jennifer Hamson has tallied 69 blocks and needs one to tie for sixth place with former teammate Mindy Bonham's 70.

**USA Today ESPN Div. I Top 25 Coaches Poll --
(12/19/11) - Week 6 of 2011-12 Season**

Rk. School

1. Baylor (11-0)
2. Connecticut (9-1)
3. Notre Dame (10-1)
4. Stanford (7-1)
5. Maryland (11-0)
6. Tennessee (7-2)
7. Miami, Fla. (9-1)
8. Kentucky (10-1)
9. Duke (7-2)*
10. Texas A&M (8-2)
11. Rutgers (10-2)
12. Louisville (11-2)
13. Ohio State (11-2)
14. Wisconsin-Green Bay (8-0)
15. Georgia (8-2)
16. Penn State (9-2)
17. Georgetown (9-2)
18. Texas Tech (9-0)
19. DePaul (11-2)
20. Delaware (9-0)
21. Purdue (8-3)
22. North Carolina (7-2)
23. Vanderbilt (10-1)
24. Gonzaga (9-2)*
25. Texas (8-2)

*Denotes BYU Opponent

Receiving Votes:

2011-12 BYU record when...

BYU leads at the half.....	8-0
Opponent leads at half.....	2-2
Score is tied at the half.....	0-0
Game goes into overtime.....	0-0
BYU shoots 50% or better.....	1-0
Opponent shoots 50% better.....	0-0
BYU makes five or more 3-pointers.....	7-1
Opponent makes 5 or more 3-pointers.....	4-1
BYU outrebounds opponent.....	6-1
Opponent outrebounds BYU.....	1-1
Rebounds are equal.....	3-0
BYU has 16 and under turnovers.....	7-1
Opponent has 16 and under turnovers.....	3-1
BYU has 17-20 turnovers.....	2-0
Opponent has 17-20 turnovers.....	2-1
BYU has more than 20 turnovers.....	1-1
Opponent has more than 20 turnovers.....	6-0
Cougars play at home.....	4-1
Cougars play on the road.....	4-1
Cougars play at neutral site.....	2-0

COUGS RECEIVING VOTES

With a 10-2 overall record, the BYU women's basketball is receiving (2) votes in this week's (12/19/11) Associated Press Poll.

WIN STREAK

The Cougars have won nine games in a row, which is the longest current winning streak in the West Coast Conference.

2011-12 NCAA Ranking Summary - (as of 12/18/11)

Category - Team	Rank
Assists Per Game	4th
Assist Turnovers Ratio	10th
Won-Loss Percentage	30thT
Blocked Shots	39th
Scoring Margin	42nd
Three-Point Field Goal Percentage	42nd
Turnover Margin	45thT
Three-Point Field Goals Per Game	48thT
Scoring Offense	50th
Category - Player	Rank
Assists Per Game - Haley Steed	11th
Blocked Shots Per Game - Jennifer Hamson	29thT
Assist Turnover Ratio - Haley Steed	23rd
Assist Turnover Ratio - Kim Parker	46thT

Player Double Doubles

Player	2011-12	Career
#5 Hamson		16 pts/ 13 rbs @ TCU, 1/19/11
#10 Kaufusi		12 pts/11 rbs vs. SUU, 11/24/09 10 pts/11 rbs vs. UNM, 1/27/10
#32 Peterson	14 pts/10 rbs vs. Syracuse @ Laie, 12/3/11	Same
#33 Steed	12 pts/15 rbs vs. No. 8 Duke, 11/11/11	19 pts/11 asts vs. USU, 3/19/11
#35 Riley	15 pts/12 rbs vs. AZ @ Laie, 12/1/11	11 pts/10 rbs vs. USC, 3/23/11 13 pts/10 rbs vs. USU, 11/23/10 16 pts/11 rbs vs. SDSU, 1/23/10 12 pts/10 rbs vs. TCU, 3/6/10

TEAM HIGHLIGHTS/NOTABLES (2011-12)

- ▶ Coach Judkins record in home openers stands at 9-2 after the 55-61 loss to No. 8 Duke on 11/11/11.
- ▶ With the win over Pac-12 opponent and in-state rival Utah, coach Judkins improved his record against the Pac-12 to 13-7.
- ▶ In seven of the 12 games played to date, the Cougars have outrebounded their opponents:
 - vs. Duke, 41 to 36
 - @ Tulsa, 41 to 38
 - @ Weber State, 43 to 36
 - vs. Eastern Washington, 49 to 43
 - @ BYU-H, 46 to 34
 - vs. SUU, 54 to 49
 - @ Utah State, 45 to 30
- ▶ In three of the 11 games played to date, the Cougars and their opponents finished the game tied in rebounds, vs. Utah 31 each, vs. Arizona both had 35 and vs. Syracuse with 36 a piece.
- ▶ In the assists category, BYU has dished out more than its opponents in all but one game. At Kansas State the assists were even 11 each.
- ▶ There were 2,553 fans cheering on BYU in the game against No. 8 Duke, the largest home crowd since the Cougars played No. 1 UConn in the 2008-09 season.
- ▶ Team's best field goal percentage: (.534, 31-58) vs. Wisconsin, 11/23/11
- ▶ Team's best 3-pt field goal percentage: (.524, 11-21) vs. Arizona, at Hukilau Inv., on 12/1/11.
- ▶ Team's best free throw percentage: (.839, 26-31) at Weber State, 11/19/11. They made all five attempts in the game at Kansas State on 11/16/11.
- ▶ Most 3-pointers made: 11 twice vs. Arizona and vs. Syracuse , at Hukilau Invitational.
- ▶ Most rebounds: 54 vs. Southern Utah, 12/8/11.
- ▶ Most assists: 27 vs. Arizona, at Hukilau Inv., on 12/1/11.
- ▶ Most steals: 29 vs. BYU-Hawaii, at Hukilau Inv., on 11/29/11.
- ▶ Most blocked shots: 15 vs. Southern Utah, 12/8/11.
- ▶ Least number of turnovers: 7 vs. Utah, 12/10/11
- ▶ Most players in double figures: (4) three times:
 - vs. Syracuse on 12/3/11 at Hukilau Invitational - Parker (22), Peterson (14), Eaton (10), Steed (10)
 - vs. Arizona on 12/1/11 at Hukilau Invitational - Parker (25), Riley (15), Hamson (12), Steed (10)
 - @ Utah State on 12/17/11 - Peterson (14), Eaton (12), Vermont (12), Parker (11)

BYU WOMEN'S BASKETBALL

PAGE 6

2011-12 BYU Numerical Roster

No.	Name	Pos.	Ht.	Cl.	Exp.	Hometown/Previous School
1	Sadi Dias	G	5-7	Fr	HS	St. George, UT/Pine View HS
2	Stephanie Rovetti	G	5-6	Fr/RS	HS	Reno, NV/Reno HS
3	Ashley Garfield	G	5-11	Fr	HS	Morgan, UT/Morgan HS
4	Kim Parker	G	5-11	So	1V	Heber City, UT/Wasatch HS
5	Jennifer Hamson	C	6-7	So	1V	Lindon, UT/Pleasant Grove HS
10	Alexis Kaufusi	F	6-1	Jr	2V	Provo, UT/Timpview HS
11	Xojian Harry	G	5-11	Fr	HS	Bountiful, UT/Viewmont & Woods Cross HS
12	Stephanie Vermunt	G/F	6-0	So	1V	Airdrie, Alberta, Canada/Bert Church HS
14	Mackenzie Nielson	F	6-0	Fr	HS	Springville, UT/Springville HS
21	Lexi Eaton	G/F	5-10	Fr	HS	Mapleton, UT/Springville HS
30	Kylie Brown^	G	5-7	Fr	HS	Grangeville, ID/Grangeville HS
32	Dani Peterson	F	6-1	Sr	3V	Salt Lake City, UT/Skyline HS
33	Haley Steed (Hall)	G	5-4	Sr	3V	Syracuse, UT/Clearfield HS
35	Kristen Riley	C	6-3	Sr	3V	San Clemente, CA/San Clemente HS
41	Morgan Bailey	C	6-2	Fr/RS	HS	Orem, UT/Timpanogos HS
50	Valerie Nawahine^	G	5-7	Fr	HS	La Jolla, CA/Cathedral Catholic HS & La Jolla HS
55	Kari Ryser^	G	5-8	So	HS	Tarzana, CA/Calabasas HS

^ Indicates Walk-Ons for 2011-12

Head Coach: Jeff Judkins

Assistant Coaches: Chris Boettcher, Melinda Bendall, Ray Stewart

Director of Basketball Operations: Wendy Anae

Athletic Trainer: Jaime Carpenter

PRONUNCIATION GUIDE

#1 - Sadi Dias (dee-ez)

#11 - Xojian Harry (zho-zhon)

#12 - Stephanie Vermunt (ver-muh-nt)

#30 - Kylie Brown (kye-lee)

#50 - Valerie Nawahine (nah-wah-hee-nay)

#55 - Kari Ryser (car-e rise-er)



Head Coach: Jeff Judkins
Overall Record: 215-110/10
2011-12: 10-2

Head coach Jeff Judkins enters his 11th season at the helm of the BYU women's basketball program. Last season he guided the Cougar team to a 25-9, 15-1 record, clinching a third MWC Regular season title, and advancing to the Sweet Sixteen of the postseason WNIT. The

year marked his fifth 20-plus wins and the second best total wins in his 10-year tenure.

With the 15-1 conference record also came Judkins' third MWC Coach of the Year citation. Several players also received numerous honors from the league. Senior guard Mindy Bonham was named the MWC Defensive Player of the Year, while junior Kristen Riley garnered the Sixth Player of the Year award, marking the second straight time that a Cougar received that honor. Bonham was also named First Team All-MWC and made the All-Defensive Team. Teammate Coriann Fraughton was named Second Team All-MWC while co-captain Haley Hall picked up Third Team All-MWC accolades with Riley and senior guard Jazmine Foreman receiving Honorable Mention All-MWC. The team concluded the season with an 8-0 record at home finishing 14-2 overall in the Marriott Center.

During the 2009-10 campaign he guided the Cougars to a 23-10 overall record, marking his fourth 20-plus season, his third best during his tenure. The team also finished second (11-5) in the MWC regular season race after being selected to finish fifth. During conference play, the team went 7-1 at home, and concluded the season with an 11-2 record in the Marriott Center.

Six players garnered 11 postseason MWC accolades. For the second straight year, junior Mindy Bonham was named to the All-MWC Second Team. She and teammate Jazmine Foreman were named to the All-Defensive Team. Junior Coriann Wood picked up the league's first ever Sixth Player of the Year award. Wood added her second conference citation being named Honorable Mention All-MWC. Co-captain Haley Hall, and forward Kristen Riley were also Honorable Mention All-MWC.

For the fifth time, the BYU team participated in the postseason WNIT as the automatic qualifier from the MWC. The team had an impressive run in the tournament, advancing to the quarterfinal round (Elite Eight) before losing to eventual champion California. After a 62-58 home victory over Pepperdine, BYU embarked on a six-day, three game schedule where they grabbed victories over ASU, and league foe Wyoming. The postseason appearance was the 12th overall for the school.

Judkins and his staff also guided the Cougar team to back-to-back NCAA tournament appearances in 2006 and 2007.

With the second youngest Division I women's basketball roster, he guided the 2008-09 squad to an 18-11, 8-8/t-fifth record with junior Mindy Bonham (Nielson) garnering two MWC honors on the All-Conference Third Team and on the All-Defensive Team. Graduating seniors and co-captains Shawnee Slade and Cassie King were named Honorable Mention All-MWC. King was also named to the CoSIDA ESPN The Magazine Academic District 8 University Second Team.

The Cougar team recorded back-to-back MWC Regular Season Titles in 2006 and 2007 with players Ambrosia Anderson and Dani Wright being named MWC Co-Players of the Year those same seasons.

During Judkins' fifth season, the 2005-06 campaign, the Cougar squad compiled its best finish in school history with a 26-6 record, clinched its first MWC regular season title since 1992 and received a no. 7 seed in the NCAA tournament, the highest seed for any BYU program.

For the first time since the 2002-03 season, the 2005-06 squad and its 13-1 record to start the year, broke into the women's basketball collegiate polls, ranked no. 23 by the AP Poll and the USA Today/ESPN/WBCA Coaches Poll. They would move up the poll to as high as 18 and 16 in the two respective polls, finishing the year at no. 20. In that same season Judkins picked up his 100th win, a 69-67 victory over CSU on Mar. 2, the same time the team clinched the league's regular season title.

Under Judkins tutelage the women's basketball program has had consistent success with four postseason appearances including three NCAA Championships, guiding the team to its first ever Sweet Sixteen finish in 2002. In 2005, the 19-11 team played in the first round of the WNIT.

Judkins has also coached two All-Americans in Erin Thorn and Ambrosia Anderson. Both have gone on to play in the WNBA. Thorn has been with the New York Liberty team for five years while Anderson completed one season with the Liberty team.

The longtime University of Utah coach and player came to Provo with a proven record of success dating back to his high school days at Highland High School in Salt Lake City. An all-state selection in basketball, football and baseball, Judkins went on to play for the University of Utah from 1974-78.

While playing at Utah, Judkins helped lead the Utes to one conference championship and two berths in the NCAA tournament. He was a second-team academic All-American and three-time District VII academic selection. He also earned three First Team All-WAC honors and was a member of the 1977 United States World Games team that captured the gold medal.

Judkins also played five years in the NBA for the Boston Celtics, Portland Trailblazers, Detroit Pistons and Utah Jazz. He was a second-round pick of the Celtics in 1978, the same year the Celtics selected Larry Bird with the sixth pick overall.

After his NBA career, he returned to Utah in 1989 and was an instrumental part of the program's success during his 10 years with the program, recruiting such players as Keith Van Horn, Andre Miller, Mike Doleac, Hanno Mottola, Alex Jensen, Trent Whiting, Garner Meads, Jeff Johnsen and Britton Johnsen.

Judkins, graduated from the University of Utah in 1978 with a degree in physical and health education.

He and his wife Mary Kaye are the parents of five children: Jessica (31) (married to Paul), Jordan (29), Jenna (27) (married to Whitney Neves), Jaime (24) (married to Matt Weeks), Jaxson (21), who's on an LDS mission in Mexico. They have two grandchildren.

Judkins Coaching Record

School	Yrs.	Rec.	Postseason
BYU	2001-02	24-9	NCAA Sweet 16
BYU	2002-03	19-12	NCAA 1st Round
BYU	2003-04	15-14	DNC
BYU	2004-05	19-11	WNIT 1st Round
BYU	2005-06	26-6	NCAA 2nd Round
BYU	2006-07	23-10	NCAA 1st Round
BYU	2007-08	13-16	DNC
BYU	2008-09	18-11	DNC
BYU	2009-10	23-10	WNIT Quarterfinals
BYU	2010-11	25-9	WNIT Third Round

2011-12 WEST COAST CONFERENCE

The BYU women's basketball team was selected to finish second in the 2011-12 West Coast Conference women's basketball regular season. The nine conference head coaches voted on the preseason poll. BYU begins its first season competing in the WCC. Senior center and co-captain Kristen Riley was named to the 2011-12 Preseason All-WCC Team.

2011-12 West Coast Conference Preseason Poll

Rk.	Team (1st Place votes)	Points
1.	Gonzaga (8)	64
2.	BYU (1)	52
3.	Pepperdine	50
4.	Loyola Marymount	36
5.	St. Mary's	34
6.	Portland	32
7.	San Diego	26
8.	Santa Clara	22
9.	San Francisco	8

2011-12 Preseason All-West Coast Conference Team

Player	School	Yr.	Pos.
Kristen Riley	BYU	Sr.	C
Dominique Connors	San Diego	Sr.	G
Alex Cowling	LMU	RS.-Jr	G/F
Natalie Day	Portland	Sr.	G/F
Jazmine Jackson	Pepperdine	Sr	G
Katelan Redmon	Gonzaga	Sr.	G/F
Alyssa Shoji	Santa Clara	Sr.	G
Jasmine Smith	Saint Mary's	RS-Sr.	G
Kayla Standish	Gonzaga	Sr.	F
ReZina TeclMariam	Portland	Sr.	G

2011-12 WCC Women's Basketball

Standings - as of 12/19/11

Team	Conf. Games	All Games
BYU	0-0	10-2
Gonzaga	0-0	9-2
San Diego	0-0	8-2
St. Mary's	0-0	8-4
Santa Clara	0-0	6-6
Pepperdine	0-0	5-5
Portland	0-0	6-7
LMU	0-0	4-8
San Francisco	0-0	2-10

THURSDAY OPPONENT

NEVADA

Nevada comes to Provo with a 3-7 record that includes a 76-74 home victory over Oregon. The Wolf Pack returns six letter-winners including two starters from last year's team that compiled a 22-11, 9-7 record finishing in fourth place in the WAC. They advanced to the second round of last year's postseason WNIT. Currently, Nevada has three players scoring in double figures with Kate Kevorken averaging 16.7 points and 6.4 rebounds. Kayla Williams contributes 13.0 points and a team-best 9.5 boards per game. Rounding out the double digit in scoring is Danika Sharp who tallies 12.5 points and 3.7 boards a contest. Amanda Johnson has the most assists and steals on the team with 39 and 16. The Wolf Pack is shooting 40 percent from the field while putting up 67.7 points a game. Head coach Jane Albright is in her fourth season with Nevada's women's basketball program.

2011-12 Nevada Probable Starters

No.	Name	Pos.	Ht.	Yr.	PPG	RPG
21	Kate Kevorken	F	6-0	Sr	16.7	6.4
34	Kayla Williams	F	6-0	Sr	13.0	9.5
03	Danika Sharp	G	5-9	So	12.5	3.7
23	Amanda Johnson	G	5-7	Sr	6.1	4.1
05	Chanelle Brennan	G	5-11	Jr	5.4	4.3

Comparing Stats		
Category	BYU	NV
FG Percentage	.428	.402
3-PT FG Percentage	.349	.323
FT Percentage	.727	.693
Points	72.8	67.7
Rebounds	40.7	44.5
Assists	19.3	14.4
Blocks	5.1	4.3
Steals	10.9	8.2
Turnovers	15.8	23.2

Series Breakdown

Overall Series Record: BYU leads 5-1

BYU Record in Provo: 2-0

BYU Record in Reno: 2-1

BYU Record in Neutral Sites: 1-0

BYU Record under coach Judkins: 4-1

BYU Record in Overtime Games: N/A

Longest BYU Win Streak: 3 (1986-2004)

Longest Reno Win Streak: 1 (2011)

Largest BYU Margin of Victory: 20, 61-41 in 2010

Largest Nevada Margin of Victory: 4, 57-53 in 2011

Last Meeting

The teams met last season on New Year's Day in Reno with the Wolf Pack picking up a closely fought 57-53 win. BYU closed a 10-point deficit in the last two minutes of play but it wasn't enough coming up short at the end. Freshman Jennifer Hamson came off the bench to lead the Cougars with 13 points and seven rebounds. Kristen Riley was also in double digits with 10 points. Nevada enjoyed a 28-25 advantage at the break and as the game came to a close, the Cougars fought back to bring the score within three after a 3-pointer from senior Mindy Bonham.

WHAT'S NEXT

The team takes a short break for the Christmas holidays then prepares to compete in its first season in the West Coast Conference. BYU opens up league play with two road games, at St. Mary's on Dec. 31 and at Portland on Jan. 2. The Cougars return home for their first WCC contest in the Marriott Center hosting LMU on Jan. 5 at 5 p.m.

PLAYER BIOS

Sadi Dias
Guard
5-7, Freshman
St. George, UT - Pine View HS

#1

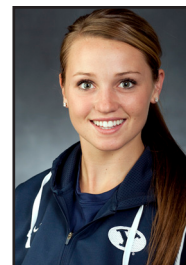

AT BYU

FRESHMAN - (2011-12):

⇒ Has played in five games to date including her first collegiate game vs. Wisconsin.

⇒ Picked up one assist and one steal in 10 minutes of action vs. BYU-Hawaii.

Before BYU

Four-year letterwinner in basketball ... three-time team MVP (2009, 2010, 2011) ... three-time Dixie State Tournament All-Star (2009, 2010, 2011) ... McDonald's All-America Nominee ... senior season averaged 17.0 ppg, 2.6 three-pointers, 7.0 assists and 4.5 spg ... played club basketball for Salt Lake Metro ... as a freshman was team's leading scorer ... four-year letterwinner in soccer ... four-time team MVP (2008, 2009, 2010, 2011) ... two-time First Team All-State ... three-time leading scorer (2009, 2010, 2011)

Personal

Parents are Rob and Sherri ... has three brothers and one sister.

		Dias Stats											
Yr	G/GS	FG-FGA	%	3FG-3FGA	%	FT-FTA	%	Pts.	Reb.	A.	To.	Bl.	St.
12	5/0	0-6	.000	0-5	.000	0-0	.000	0	0	1	4	0	2

Stephanie Rovetti
Guard
5-6, Freshman/RS
Reno, NV - Reno HS

#2



AT BYU

FRESHMAN (2011-12) -

⇒ Was perfect from the free throw line going 8-8 while picking up season highs in rebounds with four, in assists with four and in steals with four in the home game vs. SUU on 12/8/11.

⇒ Recorded her first ever double figure game with 12 points at Tulsa while going (8-10) from the free throw line, also grabbed two rebounds, dished out three assists and had two steals.

⇒ Has played in all games to date.

FRESHMAN (2010--11) - Redshirt

Before BYU: Four-year letterwinner in basketball ... 2009-10 Player of the Year ... team captain ... Northern Nevada Player of the Year ... First Team all-league ... First Team all-region ... First Team all-state ... McDonald's All-American nominee ... helped guide her team to the finals of the state championships as a sophomore ... in her junior year the team advanced to the semifinals of the state championships ... National Honor Society ... Academic Honors Diploma ... played for the Nevada Basketball Academy ... three-year letterwinner in track and field ... holds four school records for track (100m, 200m, 4x100m relay, 4x200m relay) ... 2008 Nevada Runner of the Year ... second in state in 100m and 200m ... all-state in the 100m and 200m ... First Team all-league ... First Team all-region.

Personal: Parents are David and Diana ... born in Reno, NV ... has one brother and three sisters ... sister Morgan plays on the BYU Rugby Team and was on the U20 Women's National Rugby Team.

Rovetti	Season Highs	Career Highs
Points:	12 @ Tulsa, 11/14/11	same
Rebounds:	4 vs. SUU, 12/8/11	same
3-PT FG's made:		
Assists:	4 vs. SUU, 12/8/11	same
Blocks:		
Steals:	4 vs. SUU, 12/8/11	same

		Rovetti Stats											
Yr	G/GS	FG-FGA	%	3FG-3FGA	%	FT-FTA	%	Pts.	Reb.	A.	To.	Bl.	St.
12	12/0	4-16	.250	0-2	.000	30-37	.811	38	17	18	17	0	12

Ashley Garfield
Guard
5-11, Freshman
Morgan, UT - Morgan HS

#3

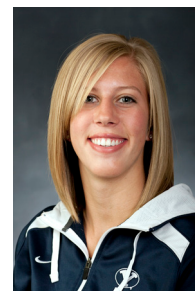

AT BYU

FRESHMAN - (2011-12):

- ⇒ Dished out season highs and career bests in assists with four vs. SUU while tying her season high in rebounds with four.
- ⇒ Has played in nine games to date.
- ⇒ Picked up season and career highs in points and rebounds with seven and four respectively vs. BYU-H.
- ⇒ Scored five points, had one rebound and one assist in eight minutes of playing time at Weber State.
- ⇒ Saw five minutes of action in her first collegiate game at Tulsa on 11/14/11.

Before BYU

Four-year letterwinner in basketball ... team captain senior year ... two-time region MVP ... First-Team All-Region, 2009 ... All-Area Honorable Mention, 2008 ... three-time Deseret News First Team All-State (2009-2011) ... three-time Salt Lake Tribune First Team All-State (2009-2011) ... Ogden Standard Examiner First Team All-State in 2009 ... McDonald's All-American nominee, 2011 ... played club basketball with Salt Lake Metro ... four-year letterwinner in volleyball ... First-Team All-State, 2008 ... two-time Deseret News 3A MVP (2009, 2010) ... two-time Salt Lake Tribune 3A MVP (2009, 2010) ... two-time Region MVP (2009, 2010) ... Utah Gatorade Player of the Year, 2010 ... Ogden Standard Examiner All-Area MVP, 2010 ... letterwinner winner in track & field ... In 2011 finished third in the javelin, sixth in long jump and in the 200m dash, placed eighth in 400m dash ... Academic All-State (2010-11) ... four-time high honor roll (2008-2011) ... National Honor Society President (2010-11).

Personal

Parents are Doug and Kathy ... has one brother and one sister

Garfield

Points:

Rebounds:

3-PT FG's made:

Assists:

Blocks:

Steals:

Season Highs

7 vs. BYU-H, 11/29/11

4 vs. SUU, 12/8/11, once more

4 vs. SUU, 12/8/11

Career Highs

same

same

same

Garfield Stats													
Yr	G/GS	FG-FGA	%	3FG-3FGA	%	FT-FTA	%	Pts.	Reb.	A.	To.	Bl.	St.
12	9/0	5-14	.357	2-4	.500	11-14	.786	23	16	11	8	1	4

Kim Parker
Guard
5-10, Sophomore
Heber City, UT - Wasatch HS

#4

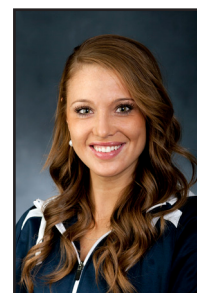

At BYU

SOPHOMORE - (2011-12):

- ⇒ Picked up 11 points at Utah State recording her ninth double figure game of the season and her 14th overall while tying her career high in 3-pointers made with three.
- ⇒ Led all scorers with 17 points vs. SUU on 12/8/11 for her eighth double figure performance of the year, the 13th in her career and the fifth straight while tying for season and career bests in steals with four.
- ⇒ Named WCC Player of the Week for Dec. 5 after guiding BYU to win the 2011 Hukilau Invitational with wins over BYU-H, Arizona and Syracuse, for the week she totalled 64 points, 14 rebounds and dished out 15 assists.
- ⇒ Picked up season and career highs in points with 25 vs. Arizona on 12/1/11 at the Hukilau Invitational.
- ⇒ Had four steals vs. BYU-H on 11/30/11 for season and career highs.
- ⇒ Started her first ever collegiate game vs. No. 8 Duke leading the BYU effort with 14 points, six rebounds, two assists and two steals.

PLAYER SUMMARY: Enters her second season with plenty of experience after playing in every game her freshman year averaging 15 minutes of playing time ... had the team's second best 3-pt field goal percentage and the third best 3-pt field goals made ... has recorded five double figure contests.

Parker	Season Highs	Career Highs
Points:	25 vs. Arizona @ Hukilau Inv. 12/1/11	same
Rebounds:	6 vs. Duke, 11/11/11	7 vs. Northwestern, 11/27/10
3-PT FG's made:	3 vs. Utah State, 12/17/11	same, twice more
Assists:	6 vs. Syracuse @ Hukilau Inv. 12/3/11, once more	same, twice more
Blocks:	2 vs. Arizona @ Hukilau Inv. 12/1/11	same, once more
Steals:	4 vs. SUU, 12/8/11, once more	same

		Parker Stats											
Yr	G/GS	FG-FGA	%	3FG-3FGA	%	FT-FTA	%	Pts.	Reb.	A.	To.	Bl.	St.
10	8/0	8-19	.421	4-11	.364	4-7	.571	24	18	5	10	1	5
11	33/0	54-131	.412	31-79	.392	26-31	.839	165	83	49	35	4	24
12	12/12	57-114	.500	20-51	.392	17-23	.739	151	44	36	18	7	16

Jennifer Hamson
Center
6-7, Sophomore
Lindon, UT - Pleasant Grove HS

#5



At BYU

SOPHOMORE - (2011-12):

- ⇒ Tied her season high in rebounds grabbing a team high seven vs. SUU on 12/8/11 while picking up season bests in blocks with five for team and game highs.
- ⇒ Recorded her third double figure game of the year and 12th overall with 12 points vs. Arizona at the Hukilau Invitational, also had season highs in rebounds with seven and in blocks with four.
- ⇒ Got season highs in points with 13 and in blocks with 4 in the home game vs. Eastern Washington recording her second double figure game of the year and the 11th in her career.
- ⇒ Came off the bench playing 11 minutes picking up one steal and one block in the home game vs. No. 8 Duke.

PLAYER SUMMARY: Begins her second year with the women's basketball program ... a dual sport student-athletes who also plays on the women's volleyball team ... started in all conference games last season ... comes into the year with the team's best field goal percentage (.559, 90-161) and has the most blocks with 45 ... recorded 10 double figures contests and one double double ... averaged 15 minutes of playing time.

Hamson

Points:

Rebounds:

3-PT FG's made:

Assists:

Blocks:

Steals:

Season Highs

13 vs. East. Washington, 11/26/11

7 vs. SUU, 12/8/11, twice more

5 vs. SUU, 12/8/11

Career Highs

18 @ Wyoming, 3/5/11

13 @ TCU, 01/19/11

1 vs. Weber State, 12/11/10

9 @ UNLV, 2/5/11

1 @ Air Force, 01/08/11

Hamson Stats													
Yr	G/GS	FG-FGA	%	3FG-3FGA	%	FT-FTA	%	Pts.	Reb.	A.	To.	Bl.	St.
11	30/20	90-161	.559	0-0	.000	51-69	.739	231	154	4	27	45	7
12	10/0	24-44	.545	0-0	.000	22-28	.786	70	38	6	8	24	7

BYU WOMEN'S BASKETBALL

PAGE 15

Alexis Kaufusi
Forward/Center
6-1, Junior
Provo, UT - Timpview HS

#10



At BYU

JUNIOR - (2011-12):

⇒ Tied for career bests in assists and in steals with two each vs. SUU on 12/8/11, both were also season highs.

⇒ Has played in eight games to date averaging 7.1 minutes of action.

⇒ Picked up season highs in points with six vs. Eastern Washington on 11/26/11.

⇒ Played six minutes scoring two points and grabbing one rebound at Weber State.

⇒ Came off the bench playing four minutes recording one assist in the home opener vs. No. 8 Duke.

PLAYER SUMMARY - Returns to the Cougar lineup after missing the second half of last year's MWC schedule when she was diagnosed with cancer ... has recorded 11 double figure games ... averaged nearly 10 minutes of playing time.

Kaufusi

Points:

Season Highs

6 vs. East. Washington, 11/26/11

Rebounds:

3-PT FG's made:

Assists:

2, vs. SUU, 12/8/11

Blocks:

2, vs. SUU, 12/8/11

Steals:

Career Highs

14 @ Cal 3/27/10, three more

11 vs. New Mexico, 1/27/10, once more

same, once more

same, three more

Kaufusi Stats													
Yr	G/GS	FG-FGA	%	3FG-3FGA	%	FT-FTA	%	Pts.	Reb.	A.	To.	Bl.	St.
10	33/0	94-194	.485	1-1	1.000	39-66	.591	228	150	9	65	15	12
11	20/0	42-91	.462	0-0	.000	14-25	.560	98	56	5	23	2	3
12	8/0	7-13	.538	0-0	.000	2-4	.500	16	6	3	6	2	1

Xojian Harry
Guard
5-11, Freshman
Bountiful, UT - Viewmont & Woods Cross HS

#11



AT BYU

FRESHMAN - (2011-12):

- ⇒ Has played in all games, grabbing three boards at BYU-H on 11/29/11 for season and career highs.
- ⇒ Picked up season highs in points with nine vs. Wisconsin.
- ⇒ Played in her first ever collegiate game scoring eight points and dishing out one assist in 11 minutes in the home game vs. No. 8 Duke.

Before BYU

Four-year letterwinner in basketball ... two-time team MVP (2010, 2011) ... Offensive MVP, 2009 ... two-time All-Region Team (2010, 2011) ... Davis County Clipper Athlete of the Year, 2010 ... two-time First Team All-State (2010, 2011) ... McDonald's All-America Nominee ... played club basketball for Utah Flight ... three-year letterwinner in volleyball ... Third Team All-State, 2011 ... All-Region, 2009 ... three-year letterwinner in track ... state champ in 4x100m relay, 2009 ... First Team All-State ... long jump region champ, 2009 ... two-year letterwinner in softball ... Hit For the Cycle, 2008 ... two-time All-State Honorable Mention (2008, 2009) ... Academic All-State in volleyball and basketball ... graduated with High Honors ... National Honor Society.

Personal

Parents are Carl and Susan ... has three brothers and one sister.

Harry	Season Highs	Career Highs
Points:	9 vs. Wisconsin, 11/23/11	same
Rebounds:	3 @ BYU-H, 11/29/11	same
3-PT FG's made:		
Assists:		
Blocks:		
Steals:	1 vs. SUU, 12/8/11	same

		Harry Stats											
Yr	G/GS	FG-FGA	%	3FG-3FGA	%	FT-FTA	%	Pts.	Reb.	A.	To.	Bl.	St.
12	12/0	16-45	.356	4-22	.182	1-3	.333	37	7	1	3	1	6

Stephanie Vermunt
Guard/Forward
6-0, Sophomore
Airdrie, Alberta, Canada - Bert Church HS

#12



At BYU

SOPHOMORE - (2011-12):

- ⇒ Came off the bench to score 12 points at Utah State for her third double figure outing of the year and the sixth overall while tying for the second time this year her career high in 3-pointers made with four.
- ⇒ Set a season high of four 3-pointers, tying her career high from last season in the home game vs. Utah, was also perfect 4-for-4 from beyond the arc, and recorded season highs in points with 14 for her second double digit outing of the year and the fifth of her career.
- ⇒ Grabbed season bests to date in rebounds with four vs. SUU on 12/8/11.
- ⇒ Dished out four assists vs. Arizona at Hukilau Inv., for season and career bests.
- ⇒ Picked up her first double figure contest of the season and her fourth overall with 10 points vs. Wisconsin while grabbing three rebounds, dishing out two assists and recording one block.

PLAYER SUMMARY - Begins her second year with the BYU program after a redshirt season followed by significant playing time her freshman year seeing action in a total of 29 contests ... has tallied three double figure contests.

Vermunt	Season Highs	Career Highs
Points:	14 vs. Utah, 12/10/11	17 vs. Washington, 11/20/10
Rebounds:	4 vs. Utah, 12/10/11, once more	7 vs. USU, 11/23/10
3-PT FG's made:	4 @ Utah State, 12/17/11, once more	same, twice more
Assists:	4 vs. Arizona, @ Hukilau Inv. , 12/01/11	same
Blocks:		
Steals:	3 @ Weber St., 11/19/11	same

		Vermunt Stats											
Yr	G/GS	FG-FGA	%	3FG-3FGA	%	FT-FTA	%	Pts.	Reb.	A.	To.	Bl.	St.
10	Redshirt												
11	29/0	35-118	.297	18-68	.265	12-22	.545	100	43	11	21	4	11
12	12/0	36-64	.563	17-25	.680	5-8	.625	94	29	14	13	2	8

Mackenzie Nielson
Forward
6-0, Freshman
Springville, UT - Springville HS

#14



AT BYU

FRESHMAN - (2011-12):

- ⇒ Scored two points vs. SUU on 12/8/11 and recorded one steal.
- ⇒ Has seen action in six games to date playing in her first collegiate game at Weber State.

Before BYU

Four-year letterwinner in basketball ... team captain, 2011 ... Deseret News First Team All-Region, 2011 ... Daily Herald All-Valley Team, 2011 ... team was region champs twice (2010, 2011) ... Salt Lake Tribune First Team All-State, 2011 ... Deseret News Third Team All-State, 2011 ... Deseret News 4A All-Tournament Team, 2011 ... UWBCA Senior All-Star ... played club basketball with Salt Lake Metro ... 2009 Elite Travel Team ... three-year letterwinner in volleyball ... her senior year was on High Honor Roll, National Honor Society and was named Academic All-State.

Personal

Parents are Todd and Janice ... Has two brothers and three sisters.

Nielson	Season Highs	Career Highs
Points:	2 vs. SUU, 12/8/11	same
Rebounds:		
3-PT FG's made:		
Assists:		
Blocks:		
Steals:	1 vs. SUU, 12/8/11	same

Nielson Stats													
Yr	G/GS	FG-FGA	%	3FG-3FGA	%	FT-FTA	%	Pts.	Reb.	A.	To.	Bl.	St.
12	6/0	1-7	.143	0-0	.000	0-0	.000	2	4	0	1	1	3

Lexi Eaton
Guard
5-10, Freshman
Mapleton, UT - Springville HS

#21



AT BYU

FRESHMAN - (2011-12):

- ⇒ Recorded her seventh double digit contest of the season and career with 12 points at Utah State while tying her season and career best in rebounds with five.
- ⇒ Dished out three assists vs. Utah tying her career high in that category.
- ⇒ Tied her season high in rebounds grabbing five vs. SUU on 12/8/11.
- ⇒ Picked up her sixth double figure game of the year and her career with 10 vs. Syracuse at the Hukilau Invitational on 12/3/11.
- ⇒ Tied for team highs in points with 12 at Weber State while dishing out three assists and grabbing two rebounds.
- ⇒ Led the team effort in the road game at Kansas State with 16 points while going perfect from the charity stripe (4-4), the points were season and career highs, also grabbed five boards for season and career highs in that category.
- ⇒ Started her first ever collegiate game vs. No. 8 Duke in the team's home opener contributing 10 points while also grabbing two rebounds and dishing out two assists.

Before BYU

Four-year letterwinner in basketball ... two-time Female Athlete of the Year (2010, 2011) ... all-time leading scorer at high school with 1,697 career points ... state's leading scorer (2010, 2011) ... Nebo School District Female Athlete of the Year ... Nebo School District Award of Athletic Excellence ... two-time Region MVP ... First Team All-Region, 2009 ... All-Region, 2008 ... two-time Utah Gatorade Player of the Year (2010, 2011) ... two-time Salt Lake Tribune Female Athlete of the Year (2010, 2011) ... two-time Salt Lake Tribune 4A MVP (2010, 2011) ... Deseret News 4A MVP, 2011 ... two-time Utah Valley Player of the Year (2010, 2011) ... two-time state tournament MVP (2010, 2011) ... First-Team All-State, 2009 ... State All-Tournament Team, 2009 ... All-Valley Team, 2009 ... All-State Honorable Mention, 2008 ... Parade All-American, 2011 ... McDonald's All-American Nominee, 2011 ... ESPN Rise Underclass All-America Team, 2010 ... Sporting News College Basketball All-America Team, 2010 ... played club basketball with Salt Lake Metro ... four-year letterwinner in soccer ... two-time First Team All-State (2010, 2011) ... leading scorer in 4A (2.0 gpg), 2011 ... two-time Utah Valley Offensive Player of the Year (2010, 2011) ... Second Team All-State, 2009 ... Honorable Mention All-State, 2008 ... four-year letterwinner in track ... Third highest jump in the nation (5'10.5"), 2011 ... high jump state champion, 2011 ... holds school record in high jump, 4x100m relay and 4x400m relay ... three-time First Team All-State (2009, 2010, 2011) ... two-time third place in state high jump (2008, 2010) ... second place state high jump (2009) ... team was high school 4A state champions, 2011 ... three-time team second place finish at 4A state champions (2008, 2009, 2010) ... two-time team was region champs (2010, 2011) ... two-time 4x100m relay state champs (2010, 2011) ... four-time High Honors Roll (2008-2011).

Personal

Parents are Alan and Aleisa ... has six siblings.

Eaton

Points:

Rebounds:

3-PT FG's made:

Assists:

Blocks:

Steals:

Season Highs

16 @ Kansas State, 11/16/11

5 @ Utah State, 12/17/11, twice more

3 vs. Utah, 12/10/11, twice more

Career Highs

same

same

same, twice more

		Eaton Stats											
Yr	G/GS	FG-FGA	%	3FG-3FGA	%	FT-FTA	%	Pts.	Reb.	A.	To.	Bl.	St.
12	12/12	44-101	.436	4-16	.250	23-26	.885	115	36	28	26	2	15

Dani Peterson
Forward
6-1, Senior
Salt Lake City, UT - Skyline HS

#32



At BYU

SENIOR - (2011-12):

- ⇒ Led the team in points with 14 in the game at Utah State recording her fifth double digit performance of the year, the seventh overall and the second straight while making all four of her free throws.
- ⇒ Tied her season high in blocks with two vs. SUU on 12/8/11.
- ⇒ Recorded her first ever double double with 14 points and 10 boards vs. Syracuse at the Hukilau Invitational on 12/3/11 with the rebounds being season and career highs, the points were her third this year and the fifth of her career.
- ⇒ For the second straight time recorded double digits in scoring with 15 for team highs in the game vs. Wisconsin and her fourth overall.
- ⇒ Started in her first game in the home opener vs. No. 8 Duke picking up two points, four rebounds and one assist.

PLAYER SUMMARY - Begins her final season with the women's basketball program after playing in a total of 80 games in the previous three years ... is one of three seniors on this year's squad ... has recorded three double figure games ... was third on the team in blocks with 22, fifth in offensive rebounds with 35 and fourth in field goal percentage (.462) ... averaged 15 minutes of playing time off the bench.

Peterson	Season Highs	Career Highs
Points:	15 vs. Wisconsin, 11/23/11	same
Rebounds:	10 vs. Syracuse, at Hukilau Inv., 12/3/11	same
3-PT FG's made:		
Assists:		2 @ Utah on 1/30/10
Blocks:	2 vs. SUU, 12/8/11, once more	3 vs. Denver, 3/17/11
Steals:	2 @ Tulsa, 11/14/11	same

Peterson Stats													
Yr	G/GS	FG-FGA	%	3FG-3FGA	%	FT-FTA	%	Pts.	Reb.	A.	To.	Bl.	St.
09	16/0	11-36	.306	0-2	.000	10-14	.714	32	24	0	7	5	3
10	30/0	41-110	.373	1-18	.056	7-16	.438	90	75	10	22	10	5
11	34/0	61-132	.462	4-25	.160	9-16	.563	135	104	17	21	22	17
12	12/12	37-65	.569	6-10	.600	19-22	.864	99	57	10	20	11	8

Haley Steed
Guard
5-4, Senior
Syracuse, UT - Clearfield HS

#33



At BYU

SIXTH YEAR SENIOR - (2011-12):

- ⇒ Grabbed team and game highs in rebounds with 10 at Utah State while tying her season best in assists for the fourth time dishing out a team and game high eight.
- ⇒ For the second time on the year has tied her season record in assists with eight this time vs. Utah while tallying 12 points for her sixth double digit outing of the year and her 34th overall and also had team highs in rebounds with nine and in steals with two.
- ⇒ As of 12/9/11, has been team leader in assists in eight games including six vs. SUU on 12/8/11.
- ⇒ Tied her season high in assists with eight vs. Syracuse at the Hukilau Inv., while picking up her second straight double digit game with 10 points for her fifth of the year and 33rd overall.
- ⇒ For the second straight time was team and game leader in the assists category dishing out seven vs. Wisconsin and also had four steals.
- ⇒ Was game and team leader in rebounds and in assists grabbing 10 boards and dishing out five assists in the game at Weber State.
- ⇒ Picked up her third straight and 31st career double figure contest with 13 points against Kansas State while dishing out a team high five assists and tying for team highs in rebounds with five.
- ⇒ Tied her career in points and in three pointers made with 24 and six respectively in the game at Tulsa leading all scorers while recording her second straight double digit outing of the year and the 30th in her career.
- ⇒ In the home opener against No. 8 Duke recorded season and career highs in rebounds with 15.

PLAYER SUMMARY: Returns for her final year of eligibility with the BYU women's basketball program ... is one of two returning starters ... has garnered two MWC Academic All-Conference citations ... concluded the year ranked 47th in the NCAA in assists per game and fourth in assist/turnover ratio ... was ranked 34th in the nation in assists/turnover ratio at the conclusion of the 2009-10 season ... comes into the year with the team's second best point average (8.5), the second best free throw percentage (.786, 22-28), has the most assists with a total of 168 and the most steals with 62 ... will be one of two co-captains on this year's team marking her fourth straight selection ... has recorded 28 double figure games including 10 last season.

Steed

Points:

Rebounds:

3-PT FG's made:

Assists:

Blocks:

Steals:

Season Highs

24 @ Tulsa, 11/14/11

15 vs. Duke, 11/11/11

8 @ Utah State, 12/17/11, three more

2 vs. SUU, 12/8/11

Career Highs

same, once more

same

6 @ Utah, 1/30/10

11 vs. USU, 3/19/11

same, once more

7 @ ASU, 3/23/10

Steed Stats										
Yr	G/GS	FG-FGA %	3FG-3FGA %	FT-FTA %	Pts.	Reb.	A.	To.	Bl.	St.
07	7/0	15-39 .385	9-20 .450	5-8 .625	44	12	17	19	1	6
08	Injury redshirt									
09	1/1	2-9 .222	1-3 .333	6-6 1.000	11	3	4	5	0	4
10	33/33	109-288 .378	58-162 .358	20-28 .714	296	116	133	73	5	76
11	34/34	101-298 .339	65-199 .327	22-28 .786	289	112	168	64	11	62
12	12/12	38-116 .328	19-68 .279	19-25 .760	114	77	75	31	2	29

Kristen Riley
Forward
6-3, Senior
San Clemente, CA - San Clemente HS

#35



At BYU

SENIOR - (2011-12):

- ⇒ Recorded her first double double of the year and fifth of her career with 15 points and 12 rebounds vs. Arizona at the Hukilau Inv., while also putting up three treys and dishing out six assists for season and career highs in both, the points were the most so far this year and the boards tied for season and career high.
- ⇒ Tied her season and career highs in steals with three vs. Wisconsin.
- ⇒ Picked up team and game highs in rebounds with 12 at Tulsa.

PLAYER SUMMARY: Will be playing in her final season with the BYU women's basketball program and is one of three seniors on this year's squad ... has tallied 26 double figure games and four double doubles in her career ... returns as the team's leading rebounder with a 5.4 average and leading scorer with 8.9 points per contest ... was selected as one of two co-captains for the 2011-12 season ... on this year's team has the third most blocks with 16 ... was named 6th Player of the Year by the MWC marking the second straight year that a BYU player received the honor ... she's a two-time Honorable Mention All-MWC and was named the MWC Preseason Freshman of the Year in the 2008-09 season.

Riley

Points:

Rebounds:

3-PT FG's made:

Assists:

Blocks:

Steals:

Season Highs

15 vs. Arizona, @ Hukilau Inv., 12/1/11
 12 vs. Arizona, @ Hukilau Inv., 12/1/11, once more
 3 vs. Arizona, @ Hukilau Inv., 12/1/11
 6 vs. Arizona, @ Hukilau Inv., 12/1/11
 1 vs. SUU, 12/8/11
 3 vs. Wisconsin, 11/23/11, once more

Career Highs

23 @ SDSU, 1/26/11
 same, once more
 same
 same
 3 @ ASU, 3/23/10, once more
 same, five more

		Riley Stats											
Yr	G/GS	FG-FGA	%	3FG-3FGA	%	FT-FTA	%	Pts.	Reb.	A.	To.	Bl.	St.
09	29/1	34-105	.324	5-23	.217	24-42	.571	97	105	18	44	17	20
10	33/33	102-214	.477	16-52	.308	49-85	.576	269	188	39	62	22	37
11	34/14	114-227	.502	18-41	.439	55-105	.524	301	182	46	58	16	29
12	12/12	34-94	.362	7-16	.438	14-31	.452	89	73	26	23	6	17

Morgan Bailey
Forward
6-2, Freshman
Orem, UT - Timpanogos HS

#41



At BYU

FRESHMAN - (2011-12):

- ⇒ Tied her season and career best in the rebound category grabbing four vs. SUU on 12/8/11.
- ⇒ Picked up season and career highs in points with seven vs. BYU-H.
- ⇒ Played in her first collegiate game at Tulsa tallying five points, four rebounds and two blocks in 11 minutes of action.

FRESHMAN (2010-11) - Redshirt

Before BYU: Four-year letterwinner in basketball ... Spirit of Timpanogos Award for Athletics as a sophomore and senior ... region MVP ... team was region champs for the 2009-10 season ... Region 4 First Team ... received 5A Honorable Mention all-state honors ... named Salt Lake Tribune All-State ... garnered Deseret News All-State honors ... named to the 4A all-tournament team ... McDonald's All-American nominee ... First Team all-valley ... played three years with the Utah Flight Club ... averaged 17.0 points per game and grabbed 3.7 rebounds per contest in high school.

Personal

Parents are Roxanne and Carl Bailey ... born in Alexandria, VA ... has one brother and one sister ... uncle is Thurl Bailey.

Bailey	Season Highs	Career Highs
Points:	7 @ BYU-H, 11/29/11	same
Rebounds:	4 vs. SUU, 12/8/11, twice more	same
3-PT FG's made:		
Assists:	1 vs. SUU, 12/8/11	same
Blocks:	2 @ Tulsa, 11/14/11	same
Steals:		

Bailey Stats										
Yr	G/GS	FG-FGA	%	3FG-3FGA	%	FT-FTA	%	Pts.	Reb.	Bl. St.
12	9/0	9-27	.333	1-5	.200	5-10	.333	24	20	2 2

WALK-ONS

Kylie Brown
Guard
5-7, Freshman
Grangeville, ID - Grangeville HS

#30



AT BYU
FRESHMAN - (2011-12):

Before BYU

Four-year letterwinner in basketball ... team captain ... two-time Miss Offense (2010, 2011) ... Rookie of the Year (2007-08) ... two-time League MVP (2010, 2011) ... Idaho 2A Player of the Year 2011 ... two-time First Team All-State (2010, 2011) ... Second Team All-State (2009) ... played three years for Idaho Flash Club ... four-year letterwinner in volleyball ... two-year letterwiners in softball ... two-year letterwinner in track ... was an 4x4 relay State Champions (2010).

Personal

Parents are Joel and Brandy ... has two brothers and two sisters.

Valerie Nawahine
Guard
5-7, Freshman
La Jolla, CA - Cathedral Catholic & La Jolla HS

#50



AT BYU
FRESHMAN - (2011-12):

Before BYU

Four-year letterwinner in basketball ... played for La Jolla High School (LJHS) in ninth and 10th grade ... played at Cathedral Catholic High School (CCHS) her junior and senior year ... CIF Div. III Finalists in 2011 (CCHS) ... leading scorer freshman and sophomore seasons (LJHS) ... team Captain, 2011 (CCHS) ... three-time Most Inspirational for basketball ... four-time named Western League All-Academic Team for basketball ... four-time named CIF All-Academic Team in basketball ... two-year letterwinner in volleyball (LJHS) ... CIF Div. III Finalist for volleyball, 2008 (LJHS) ... most Inspirational for volleyball, 2008 (LJHS) ... lettered in softball, track and field and in cross country.

Personal

Parents are Hank and Eve ... has six brothers and two sisters.

Kari Ryser
Guard
5-8, Sophomore
Tarzana, CA - Calabasas HS

#55



AT BYU
FRESHMAN - (2011-12):

Before BYU

Four-year letterwinner in basketball ... team MVP (2008) ... Most Inspirational Player (2010) ... team took third in CIF Playoffs (2009) ... National Honor Society.

Personal

Parents are Karl and Julie ... has two sisters.

THE STAT CREW SYSTEM
Brigham Young University Combined Team Statistics (as of Dec 17, 2011)
All games

Overall record: 10-2 Conf: 0-0 Home: 4-1 Away: 4-1 Neutral: 2-0

##	Player	gp-gs	min	avg	Total		3-Point		F-Throw		Rebounds				pf	dq	a	to	blk	stl	pts	avg
					fg-fga	fg%	3fg-fga	3fg%	ft-fa	ft%	off	def	tot	avg								
04	PARKER, Kim	12-12	315	26.3	57-114	.500	20-51	.392	17-23	.739	20	24	44	3.7	23	1	36	18	7	16	151	12.6
21	EATON, Lexi	12-12	257	21.4	44-101	.436	4-16	.250	23-26	.885	15	21	36	3.0	22	1	28	26	2	15	115	9.6
33	STEED, Haley	12-12	380	31.7	38-116	.328	19-68	.279	19-25	.760	15	62	77	6.4	24	0	75	31	2	29	114	9.5
32	PETERSON, Dani	12-12	279	23.3	37-65	.569	6-10	.600	19-22	.864	19	38	57	4.8	28	1	10	20	11	8	99	8.3
12	VERMUNT, Stephanie	12-0	199	16.6	36-64	.563	17-25	.680	5-8	.625	6	23	29	2.4	14	0	14	13	2	8	94	7.8
35	RILEY, Kristen	12-12	306	25.5	34-94	.362	7-16	.438	14-31	.452	27	46	73	6.1	32	0	26	23	6	17	89	7.4
05	HAMSON, Jennifer	10-0	156	15.6	24-44	.545	0-0	.000	22-28	.786	12	26	38	3.8	16	0	6	8	24	7	70	7.0
02	ROVETTI, Stephanie	12-0	134	11.2	4-16	.250	0-2	.000	30-37	.811	6	11	17	1.4	13	0	18	17	0	12	38	3.2
11	HARRY, Xojian	12-0	103	8.6	16-45	.356	4-22	.182	1-3	.333	4	3	7	0.6	9	0	1	3	1	6	37	3.1
41	BAILEY, Morgan	9-0	73	8.1	9-27	.333	1-5	.200	5-10	.500	9	11	20	2.2	9	0	2	8	2	2	24	2.7
03	GARFIELD, Ashley	9-0	81	9.0	5-14	.357	2-4	.500	11-14	.786	8	8	16	1.8	3	0	11	8	1	4	23	2.6
10	KAUFUSI, Alexis	8-0	57	7.1	7-13	.538	0-0	.000	2-4	.500	3	3	6	0.8	6	0	3	6	2	1	16	2.0
30	BROWN, Kylie	4-0	16	4.0	1-6	.167	0-5	.000	0-0	.000	1	0	1	0.3	0	0	1	1	0	1	2	0.5
14	NIELSON, Mackenzie	6-0	20	3.3	1-7	.143	0-0	.000	0-0	.000	2	2	4	0.7	3	0	0	1	1	3	2	0.3
01	DIAS, Sadi	5-0	21	4.2	0-6	.000	0-5	.000	0-0	.000	0	0	0	0.0	3	0	1	4	0	2	0	0.0
55	RYSER, Kari	1-0	3	3.0	0-0	.000	0-0	.000	0-0	.000	0	0	0	0.0	1	0	0	1	0	0	0	0.0
Team											29	34	63				2					
Total.....		12	2400		313-732	.428	80-229	.349	168-231	.727	176	312	488	40.7	206	3	232	190	61	131	874	72.8
Opponents.....		12	2400		247-670	.369	51-173	.295	151-215	.702	151	290	441	36.8	194	-	130	240	30	79	696	58.0

TEAM STATISTICS	BY	OPP	Date	Opponent	Score	Att.
SCORING	874	696	11-11-11	#8/8 DUKE	L 55-61	2553
Points per game	72.8	58.0	11/14/11	at TULSA	w 64-61	577
Scoring margin	+14.8	-	11/16/11	at Kansas State	L 46-59	2889
FIELD GOALS-ATT	313-732	247-670	11/19/11	at Weber State	w 84-67	864
Field goal pct	.428	.369	11/23/11	WISCONSIN	w 77-59	711
3 POINT FG-ATT	80-229	51-173	11/26/11	EASTERN WASHINGTON	w 77-58	719
3-point FG pct	.349	.295	11/29/11	at BYU-Hawaii	w 88-27	111
3-pt FG made per game	6.7	4.3	12/1/11	vs Arizona	w 82-73	211
FREE THROWS-ATT	168-231	151-215	12/03/11	vs Syracuse	w 83-59	75
Free throw pct	.727	.702	12/8/11	SOUTHERN UTAH	w 82-49	711
F-Throws made per game	14.0	12.6	12/10/11	UNIVERSITY OF UTAH	w 63-58	1270
REBOUNDS	488	441	12/17/11	at Utah State	w 73-65	551
Rebounds per game	40.7	36.8				
Rebounding margin	+3.9	-				
ASSISTS	232	130				
Assists per game	19.3	10.8				
TURNOVERS	190	240				
Turnovers per game	15.8	20.0				
Turnover margin	+4.2	-				
Assist/turnover ratio	1.2	0.5				
STEALS	131	79				
Steals per game	10.9	6.6				
BLOCKS	61	30				
Blocks per game	5.1	2.5				
ATTENDANCE	5964	5278				
Home games-Avg/Game	5-1193	5-998				
Neutral site-Avg/Game	-	2-143				

* = Conference game

Score by Periods	1st	2nd	Totals
Brigham Young Univer	419	455	874
Opponents	307	389	696

THE STAT CREW SYSTEM
Brigham Young University Points-Rebounds-Assists (as of Dec 17, 2011)
All games

Opponent	Date	Score	01		02		03		04		05		10		11	
			DIAS,SADI	ROVETTI,ST	GARFIELD,A	PARKER,KIM	HAMSON,JEN	KAUFUSI,AL	HARRY,XOJI							
#8/8 DUKE	11-11-11	55-61	L	DNP	0-0-0	DNP	14-6-2	0-0-0	0-0-1	8-0-1						
at TULSA	11/14/11	64-61	w	DNP	12-2-1	0-0-0	5-3-5	DNP	DNP	0-1-0						
at Kansas State	11/16/11	46-59	L	DNP	0-2-1	0-2-0	11-3-1	DNP	DNP	0-0-0						
at Weber State	11/19/11	84-67	w	DNP	4-0-2	5-1-1	12-4-2	9-7-1	2-1-0	2-0-0						
WISCONSIN	11/23/11	77-59	w	0-0-0	2-0-3	0-2-2	4-1-4	10-3-0	0-0-0	9-0-0						
EASTERN WASHINGTON	11/26/11	77-58	w	0-0-0	3-1-2	2-2-2	13-3-2	13-6-0	6-1-0	5-0-0						
at BYU-Hawaii	11/29/11	88-27	w	0-0-1	3-6-3	7-4-0	17-5-3	8-1-1	2-1-0	8-3-0						
vs Arizona	12/1/11	82-73	w	DNP	0-0-0	DNP	25-4-6	12-7-1	DNP	0-0-0						
vs Syracuse	12/03/11	83-59	w	0-0-0	1-0-2	3-1-2	22-5-6	4-4-1	4-2-0	0-0-0						
SOUTHERN UTAH	12/8/11	82-49	w	0-0-0	8-4-4	6-4-4	17-3-0	4-7-0	2-1-2	3-1-0						
UNIVERSITY OF UTAH	12/10/11	63-58	w	DNP	2-1-0	DNP	0-1-4	6-1-0	0-0-0	2-2-0						
at Utah State	12/17/11	73-65	w	DNP	3-1-0	0-0-0	11-6-1	4-2-2	DNP	0-0-0						

Opponent	Date	Score	12		14		21		30		32		33		35	
			VERMUNT,ST	NIELSON,MA	EATON,LEXI	BROWN,KYLI	PETERSON,D	STEED,HALE	RILEY,KRIS							
#8/8 DUKE	11-11-11	55-61	L	5-2-1	DNP	10-2-2	DNP	2-4-1	12-15-5	4-4-4						
at TULSA	11/14/11	64-61	w	4-3-0	DNP	4-3-3	DNP	6-8-2	24-3-3	4-12-2						
at Kansas State	11/16/11	46-59	L	0-3-0	DNP	16-5-1	DNP	4-3-1	13-5-5	2-3-2						
at Weber State	11/19/11	84-67	w	8-1-1	0-0-0	12-2-3	DNP	11-4-0	8-10-5	7-8-1						
WISCONSIN	11/23/11	77-59	w	10-3-2	DNP	14-4-2	DNP	15-2-0	4-3-7	9-3-1						
EASTERN WASHINGTON	11/26/11	77-58	w	9-2-1	0-1-0	11-2-2	0-1-0	7-6-0	2-5-8	4-7-0						
at BYU-Hawaii	11/29/11	88-27	w	7-3-2	0-2-0	8-4-1	2-0-0	5-5-1	2-2-6	12-4-2						
vs Arizona	12/1/11	82-73	w	9-0-4	DNP	4-2-3	DNP	7-0-1	10-6-6	15-12-6						
vs Syracuse	12/03/11	83-59	w	7-1-1	0-0-0	10-0-2	0-0-0	14-10-2	10-3-8	6-3-3						
SOUTHERN UTAH	12/8/11	82-49	w	9-4-1	2-1-0	6-5-2	0-0-1	4-3-0	9-6-6	8-6-0						
UNIVERSITY OF UTAH	12/10/11	63-58	w	14-4-0	DNP	8-2-3	DNP	10-3-1	12-9-8	9-5-1						
at Utah State	12/17/11	73-65	w	12-3-1	0-0-0	12-5-4	DNP	14-9-1	8-10-8	9-6-4						

Opponent	Date	Score	41		55	
			BAILEY,MOR	RYSER,KARI		
#8/8 DUKE	11-11-11	55-61	L	DNP	DNP	
at TULSA	11/14/11	64-61	w	5-4-0	DNP	
at Kansas State	11/16/11	46-59	L	0-2-0	DNP	
at Weber State	11/19/11	84-67	w	4-0-0	DNP	
WISCONSIN	11/23/11	77-59	w	0-1-0	DNP	
EASTERN WASHINGTON	11/26/11	77-58	w	2-3-0	DNP	
at BYU-Hawaii	11/29/11	88-27	w	7-4-1	DNP	
vs Arizona	12/1/11	82-73	w	DNP	DNP	
vs Syracuse	12/03/11	83-59	w	2-2-0	DNP	
SOUTHERN UTAH	12/8/11	82-49	w	4-4-1	0-0-0	
UNIVERSITY OF UTAH	12/10/11	63-58	w	DNP	DNP	
at Utah State	12/17/11	73-65	w	0-0-0	DNP	

THE STAT CREW SYSTEM
Brigham Young University Team Game-by-Game Comparison (as of Dec 17, 2011)
All games

Opponent	1st	2nd	Score	Mar	Total FG	FG Pct	3-Pointers	3FG Pct	Free Throws	FT Pct	Rebounds	Assist	T/Over	Block	Steal	Fouls
#8/8 DUKE	20/27	35/34	55-61	(6)	19-56/23-53	.339/.434	7-22/5-14	.318/.357	10-13/10-18	.769/.556	41/35 +6	17/16	22/17	4/6	8/14	17/16
TULSA	28/27	36/34	64-61	+3	21-52/21-56	.404/.375	8-17/4-11	.471/.364	14-25/15-23	.560/.652	41/38 +3	16/8	24/22	5/4	9/7	26/20
Kansas State	21/29	25/30	46-59	(13)	19-55/23-62	.345/.371	3-14/3-17	.214/.176	5-5/10-12	1000/.833	35/40 (5)	11/11	16/9	2/4	6/5	14/7
Weber State	48/28	36/39	84-67	+17	28-58/25-68	.483/.368	2-13/3-20	.154/.150	26-31/14-19	.839/.737	43/36 +7	16/10	13/14	5/1	9/3	17/22
WISCONSIN	46/33	31/26	77-59	+18	31-58/20-48	.534/.417	5-18/3-15	.278/.200	10-12/16-21	.833/.762	29/31 (2)	21/10	10/19	6/0	14/5	19/15
EASTERN WASHINGTON	36/19	41/39	77-58	+19	22-61/19-58	.361/.328	6-18/8-20	.333/.400	27-37/12-19	.730/.632	49/43 +6	17/14	15/21	6/6	8/8	18/25
BYU-Hawaii	48/8	40/19	88-27	+61	37-81/12-44	.457/.273	4-16/1-9	.250/.111	10-14/2-5	.714/.400	46/34 +12	21/4	16/46	4/1	29/8	11/10
Arizona	38/33	44/40	82-73	+9	30-62/27-59	.484/.458	11-21/6-16	.524/.375	11-15/13-16	.733/.813	35/35 -	27/14	19/21	7/3	9/8	12/14
Syracuse	45/25	38/34	83-59	+24	31-63/20-54	.492/.370	11-26/0-7	.423/.000	10-17/19-23	.588/.826	36/36 -	27/7	14/19	1/2	8/6	20/13
SOUTHERN UTAH	35/15	47/34	82-49	+33	28-70/13-62	.400/.210	4-14/2-9	.286/.222	22-31/21-31	.710/.677	54/49 +5	21/7	18/28	15/2	15/7	27/25
UNIVERSITY OF UTAH	30/29	33/29	63-58	+5	22-53/20-51	.415/.392	8-20/10-20	.400/.500	11-15/8-12	.733/.667	34/34 -	17/13	7/11	3/0	4/1	13/15
Utah State	24/34	49/31	73-65	+8	25-63/24-55	.397/.436	11-30/6-15	.367/.400	12-16/11-16	.750/.688	45/30 +15	21/16	16/13	3/1	12/7	12/12

Note: Game totals are displayed in the format TEAM/OPPONENT for each category

2011-2012 BYU BASKETBALL RADIO/TV ROSTER



SADI DIAS
FRESHMAN, 5-7, GUARD



STEPHANIE ROVETTI
FRESHMAN, 5-6, GUARD



ASHLEY GARFIELD
FRESHMAN, 5-10, GUARD

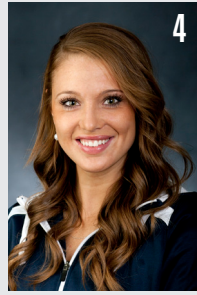

KIM PARKER
SOPHOMORE, 5-11, GUARD



JENNIFER HAMSON
SOPHOMORE, 6-7, CENTER

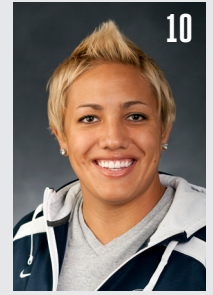

ALEXIS KAFUSI
JUNIOR, 6-1, FORWARD



XOJIAN HARRY
FRESHMAN, 5-11, GUARD



STEPHANIE VERMUNT
SOPHOMORE, 6-0, FORWARD/
GUARD



MACKENZIE NIELSON
FRESHMAN, 6-0, FORWARD



LEXI EATON
FRESHMAN, 5-10, GUARD

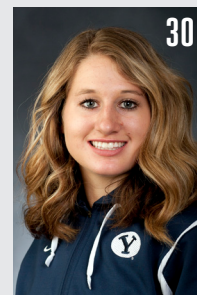

KYLIE BROWN
FRESHMAN, 5-7, GUARD

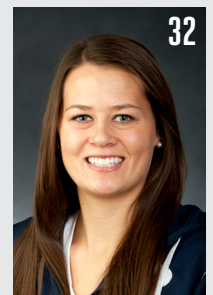

DANI PETERSON
SENIOR, 6-1, FORWARD



HALEY STEED
SENIOR, 5-4, GUARD



KRISTEN RILEY
SENIOR, 6-3, FORWARD

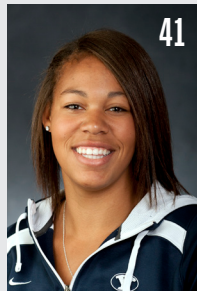

MORGAN BAILEY
FRESHMAN, 6-2, FORWARD



VALERIE NAWAHINE
FRESHMAN, 5-9, GUARD

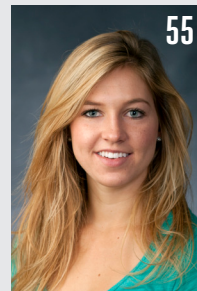

KARI RYSER
SOPHOMORE, 5-8, GUARD



JEFF JUDKINS
HEAD COACH



CHRIS BOETTCHER
ASSISTANT COACH



MELINDA BENDALL
ASSISTANT COACH



RAY STEWART
ASSISTANT COACH

