



Universitätsklinikum
Hamburg-Eppendorf

Zentrum für Zahn, Mund- und Kieferheilkunde
Poliklinik für Zahnärztliche Prothetik

TOTALPROTHETIK

**Kieferrelationsbestimmung,
Modellmontage, Gerüstanprobe**
Prof. G. Heydecke



Herstellung der Registrierschablonen

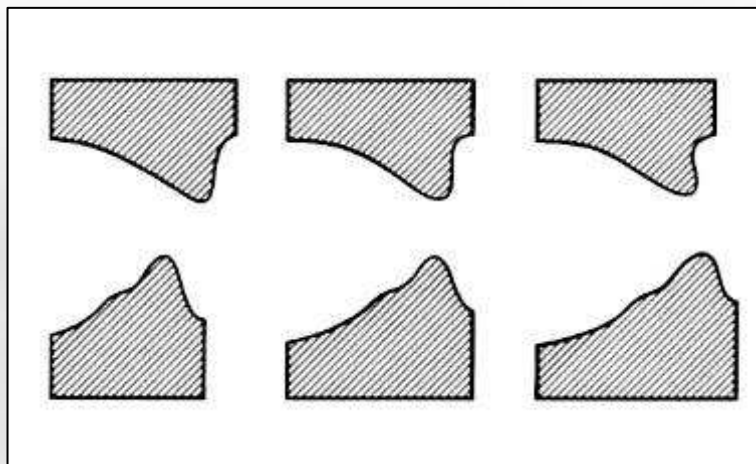
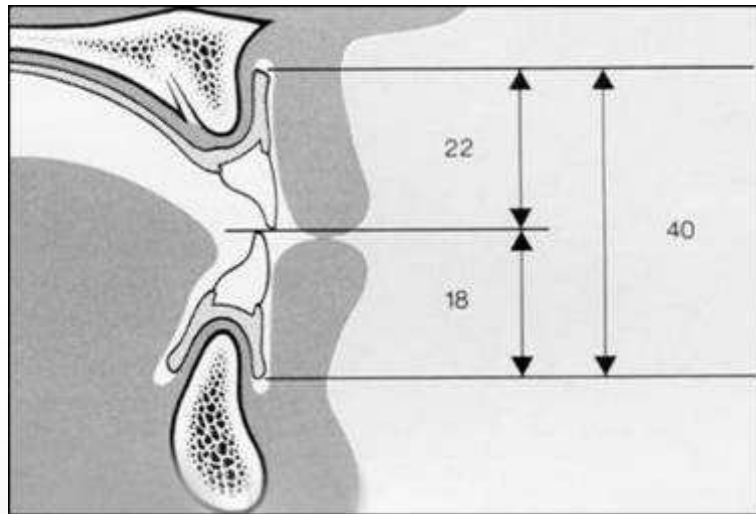

McGrane 1946

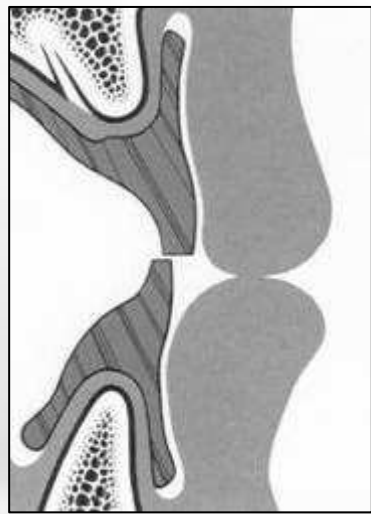



Herstellung der Registrierschablonen Oberkiefer

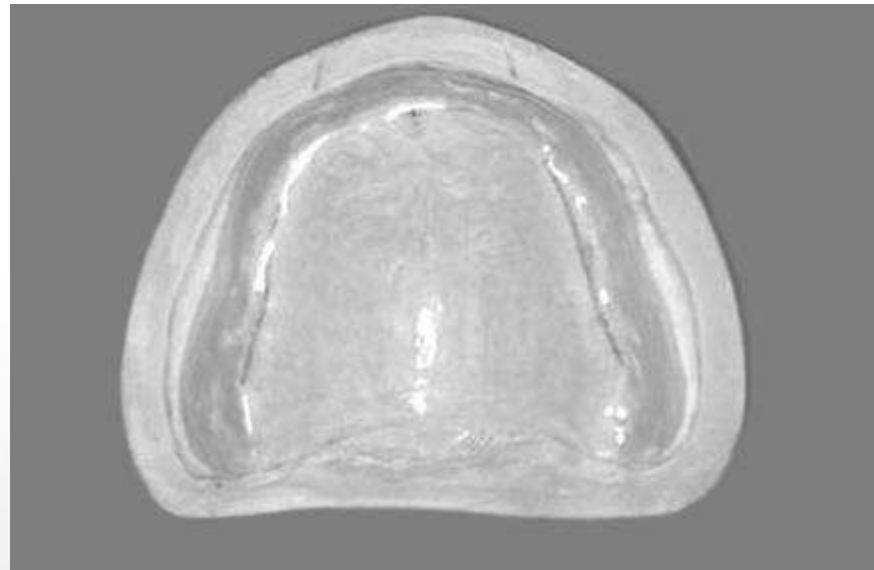

Herstellung der Registrierschablonen Oberkiefer

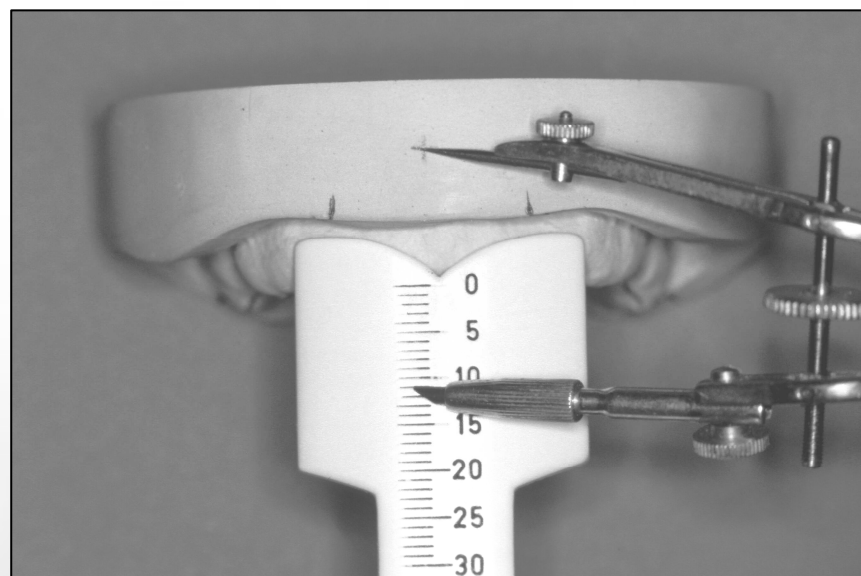
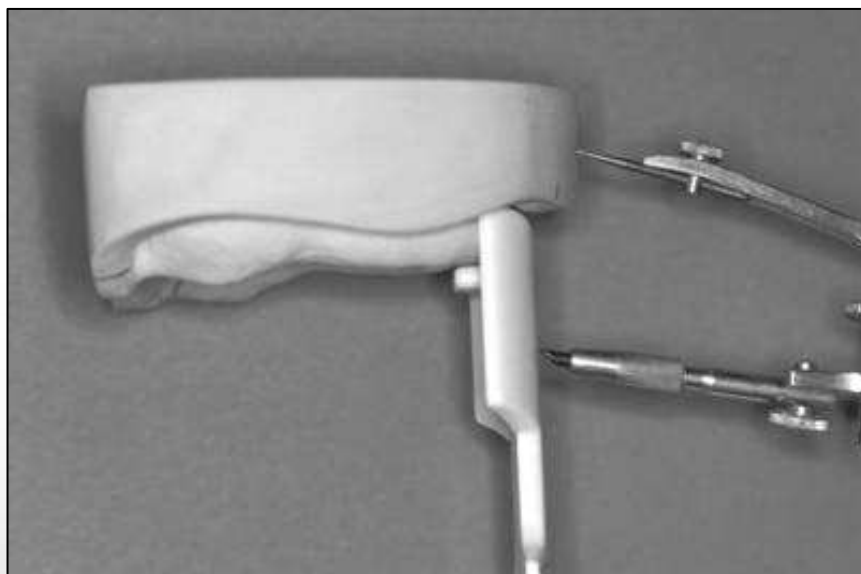



Herstellung der Registrierschablonen Oberkiefer

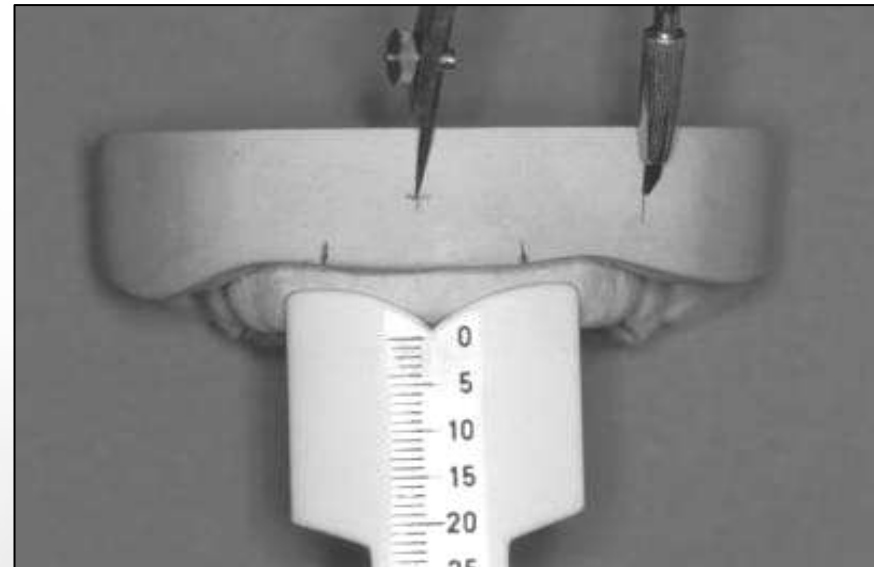
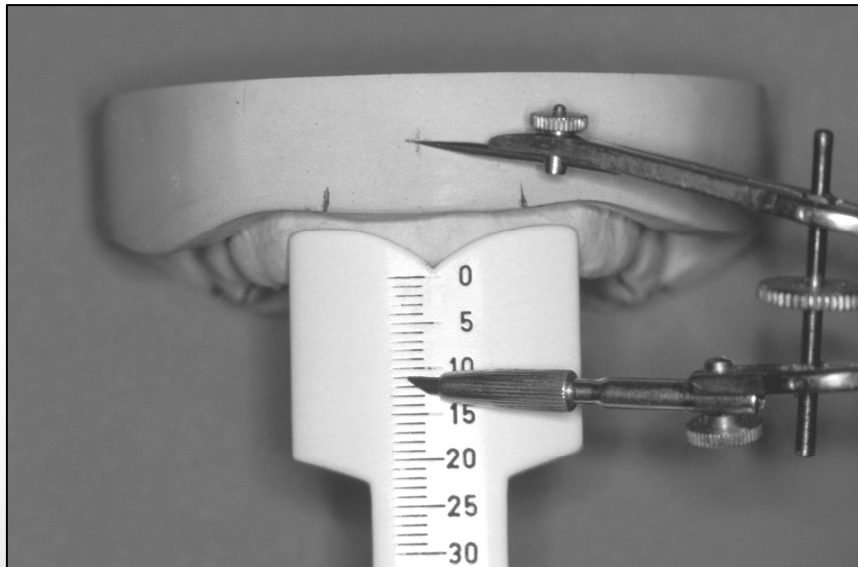

Intraoral gemessener Wert minus 2 mm!



Herstellung der Registrierschablonen Oberkiefer

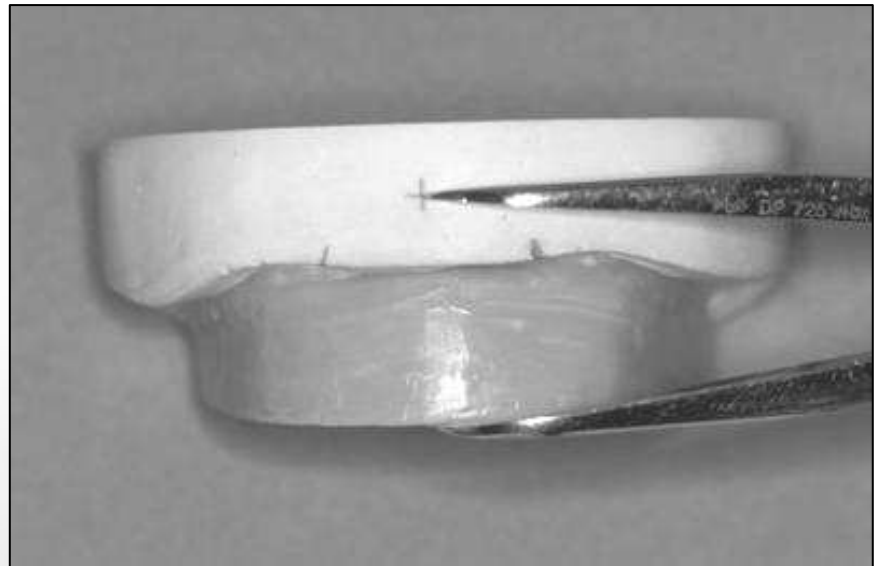
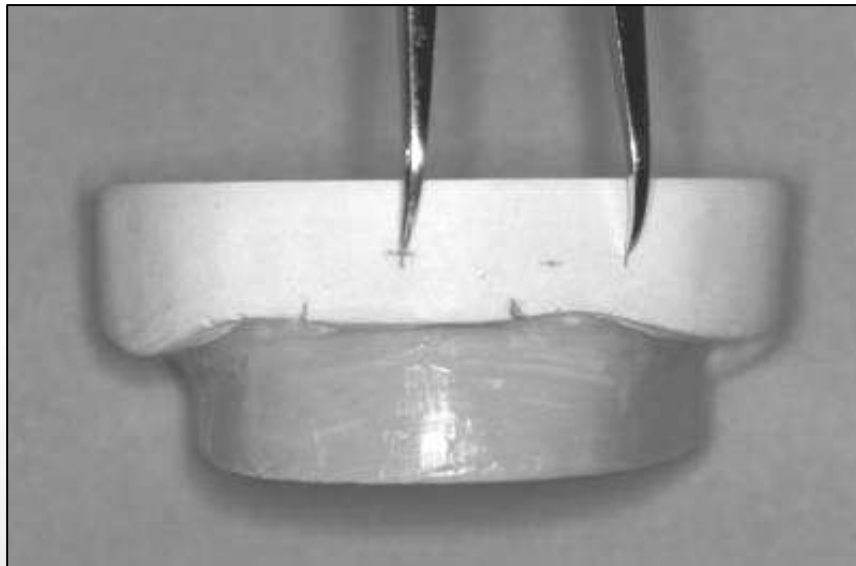

Intraoral gemessener Wert minus 2 mm!



Herstellung der Registrierschablonen Oberkiefer

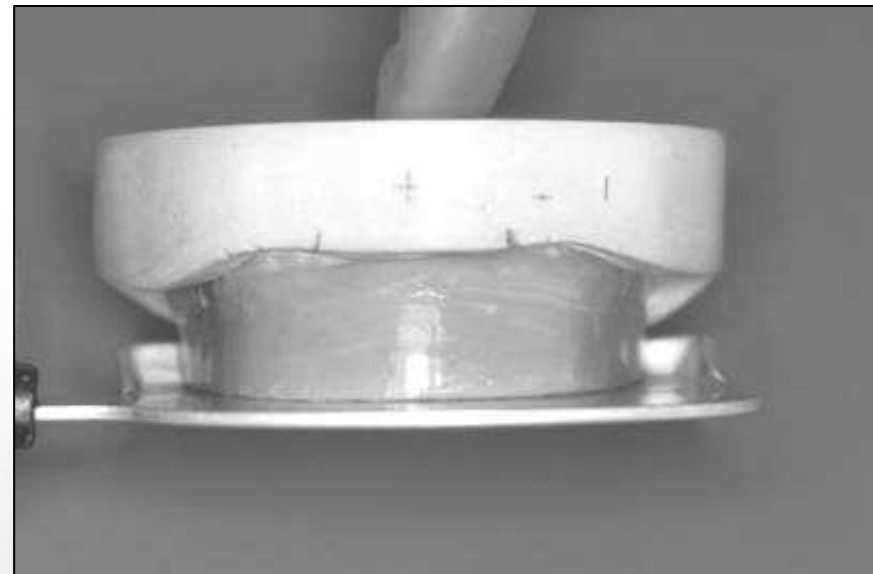
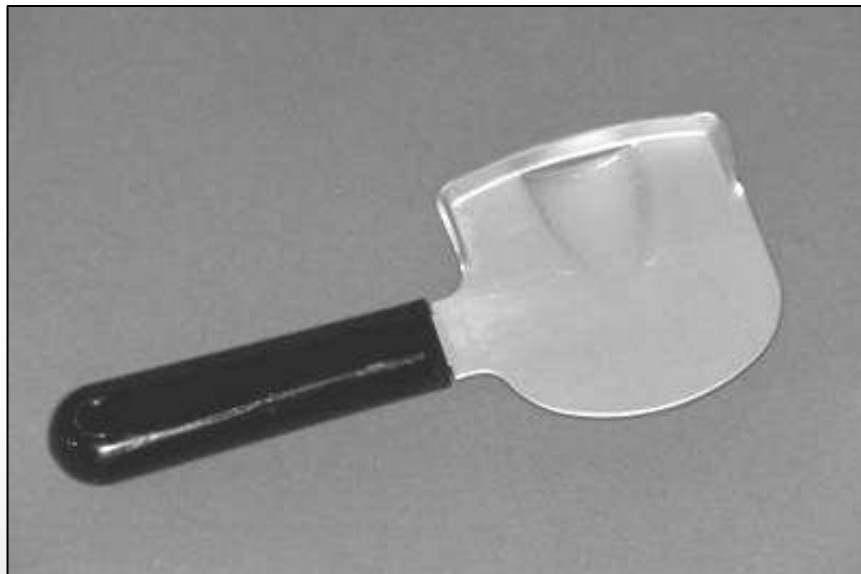

Wichtig:

Dorsal abgeschrägten Rand des Wachswallformers hinter Tubera auf dem Modell abstützen!



Herstellung der Registrierschablonen Unterkiefer



Herstellung der Registrierschablonen Unterkiefer

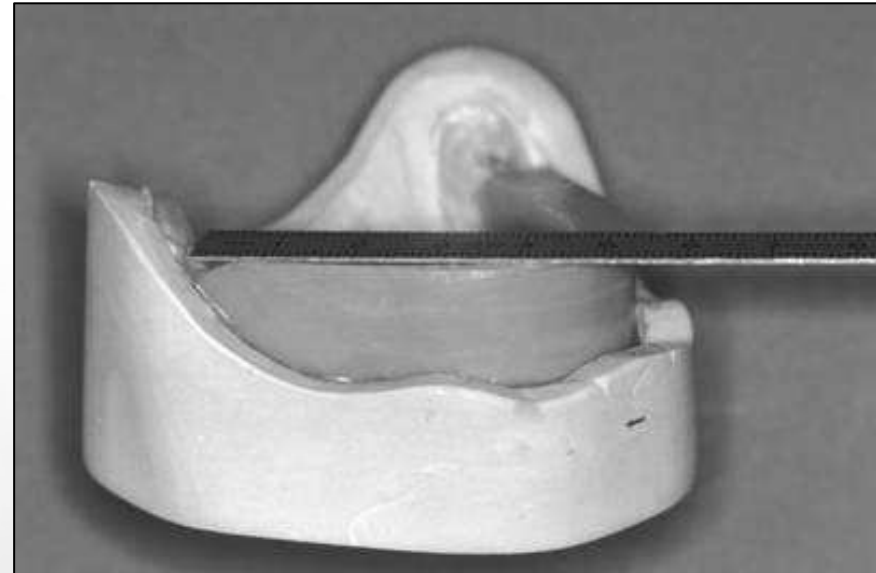
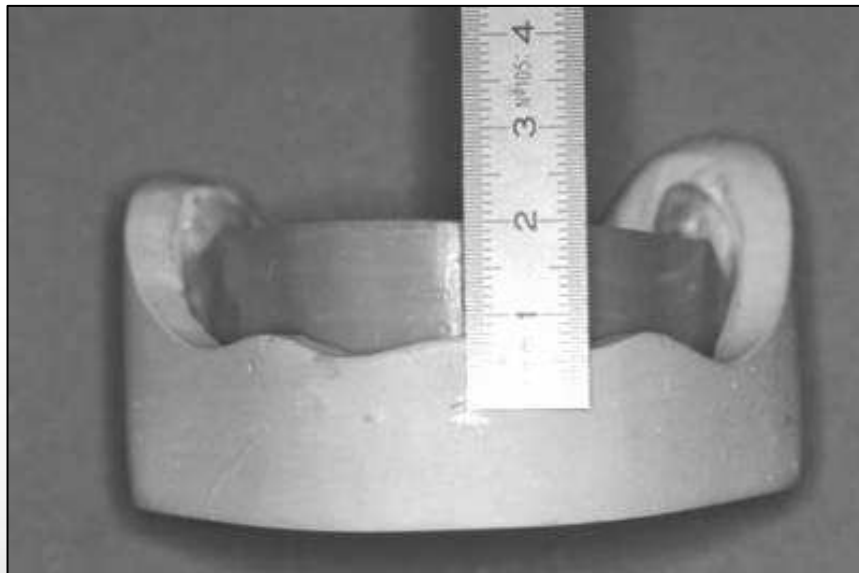

Wichtig:

Dorsal läuft Wachswall auf der Mitte des Trigonum retromolare aus!



Fertiggestellte Registrierschablonen

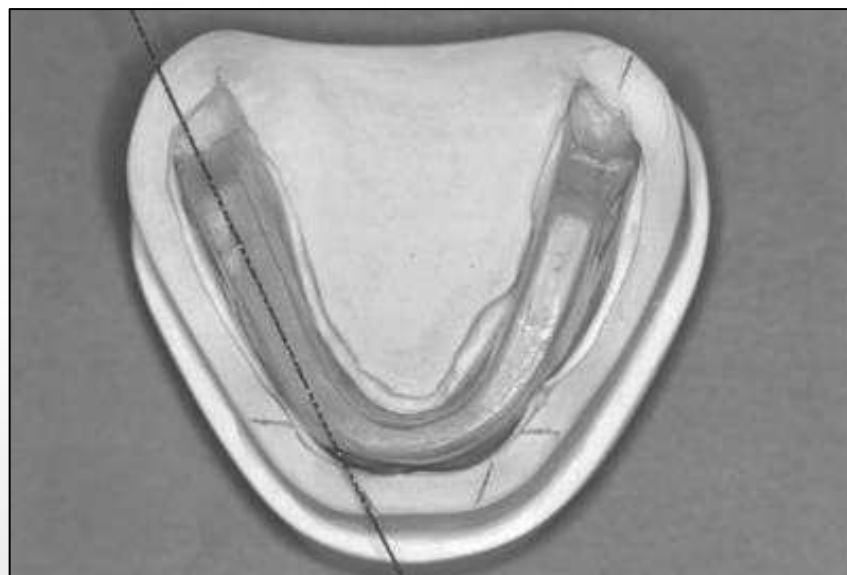
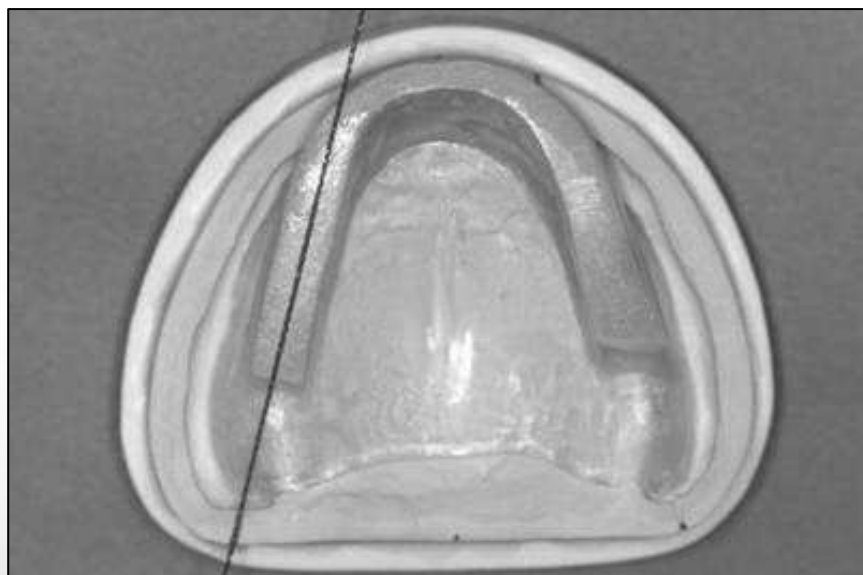

Intraorales Ausrichten der Wachswälle

Oberkiefer

Parallel zur Bipupillarlinie und Camperschen Ebene

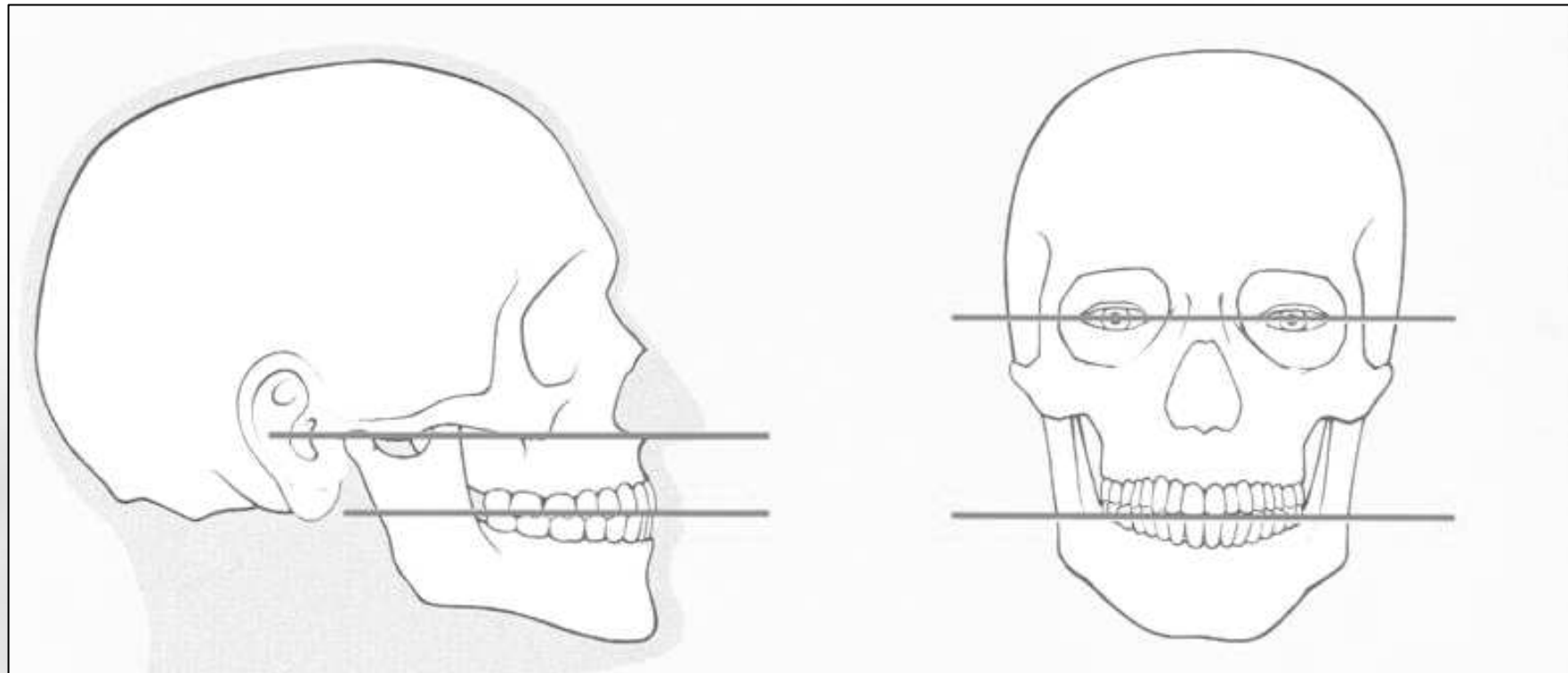



Intraorales Ausrichten der Wachswälle

Oberkiefer

- Lippenstütze und Wangenkontakt
- Länge gibt Frontzahnlänge vor
- Hilfslinien einzeichnen

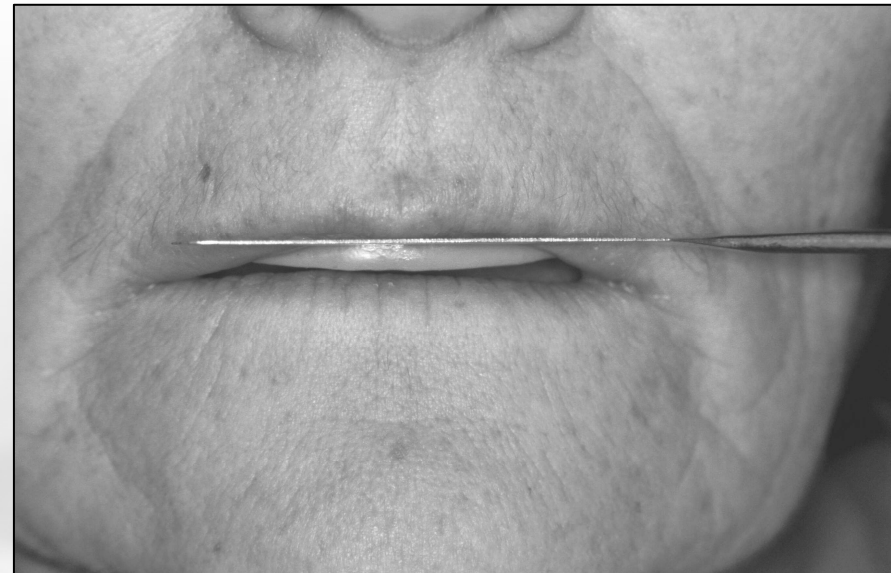

Kieferrelationsbestimmung, Modellmontage, Gerüstanprobe



Intraorales Ausrichten der Wachswälle

Unterkiefer

- Parallel zum oberen Wachswall
- Auf Höhe des Zungenäquators

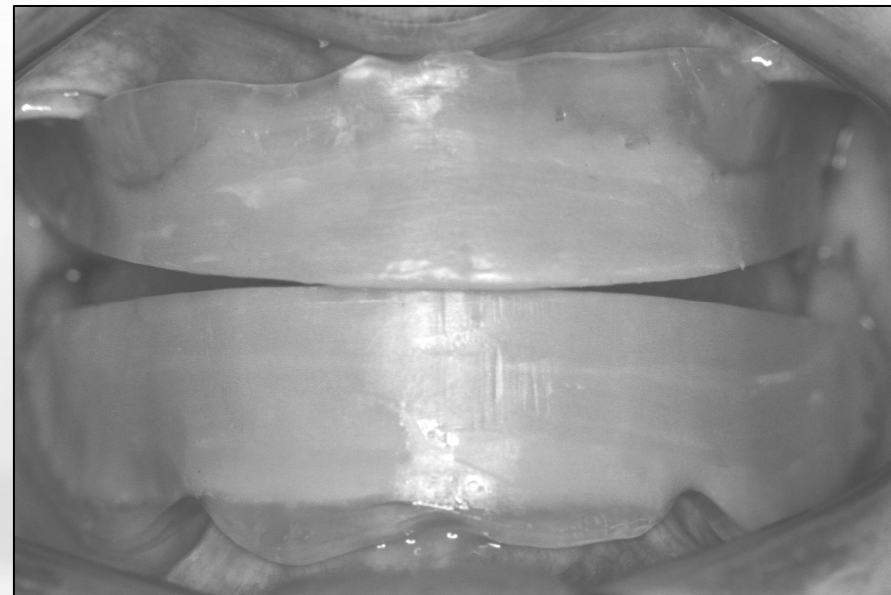

Kieferrelationsbestimmung, Modellmontage, Gerüstanprobe



Ausrichten der Wachswälle

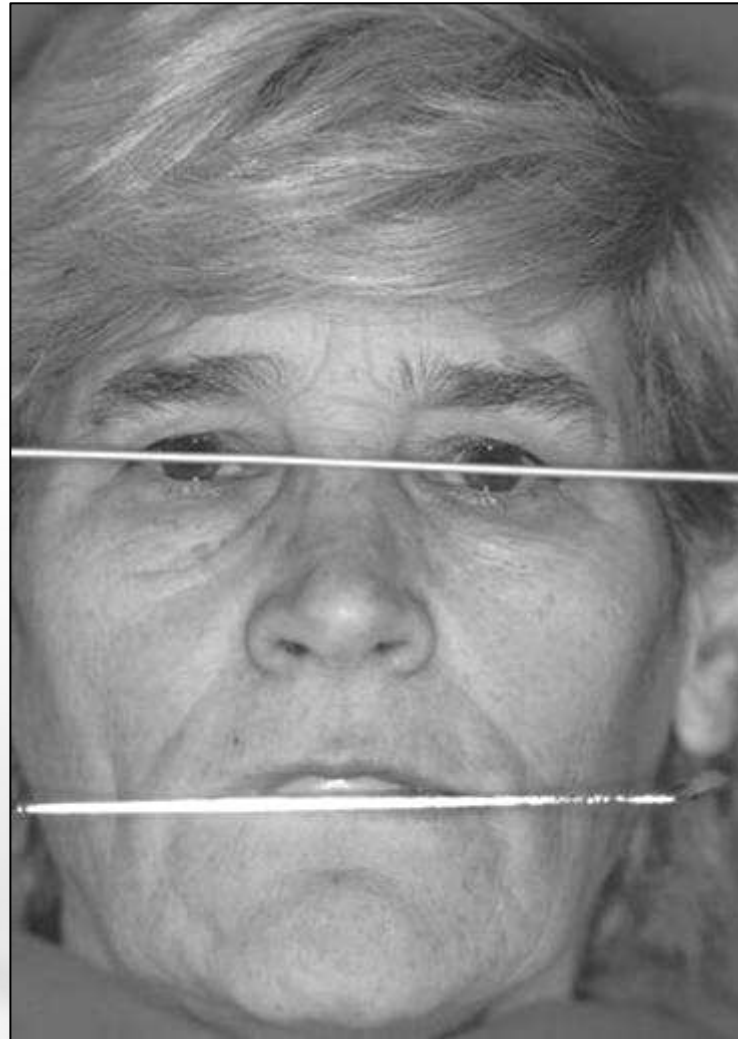
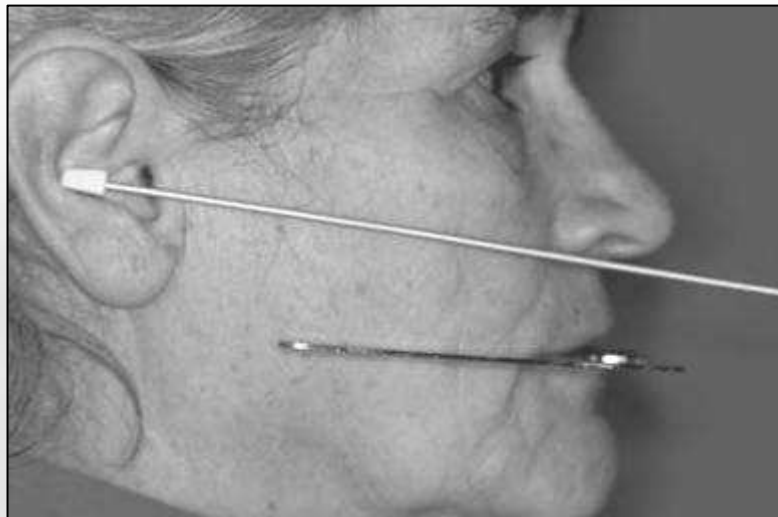
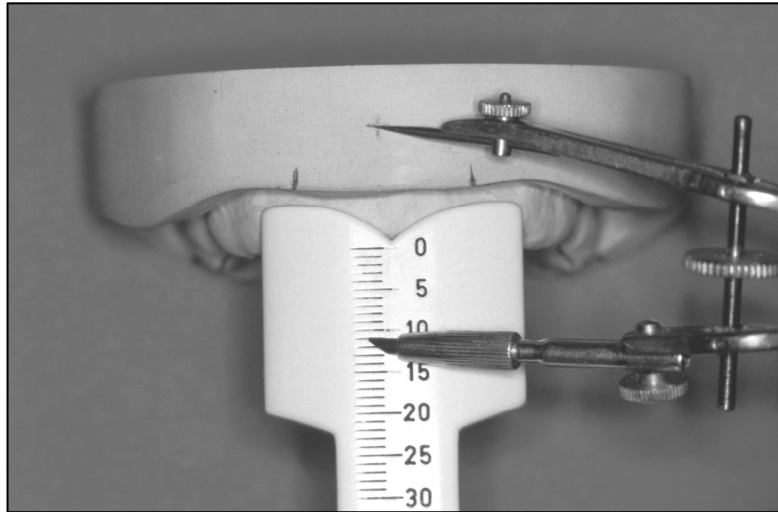



Ausrichten der Wachswälle

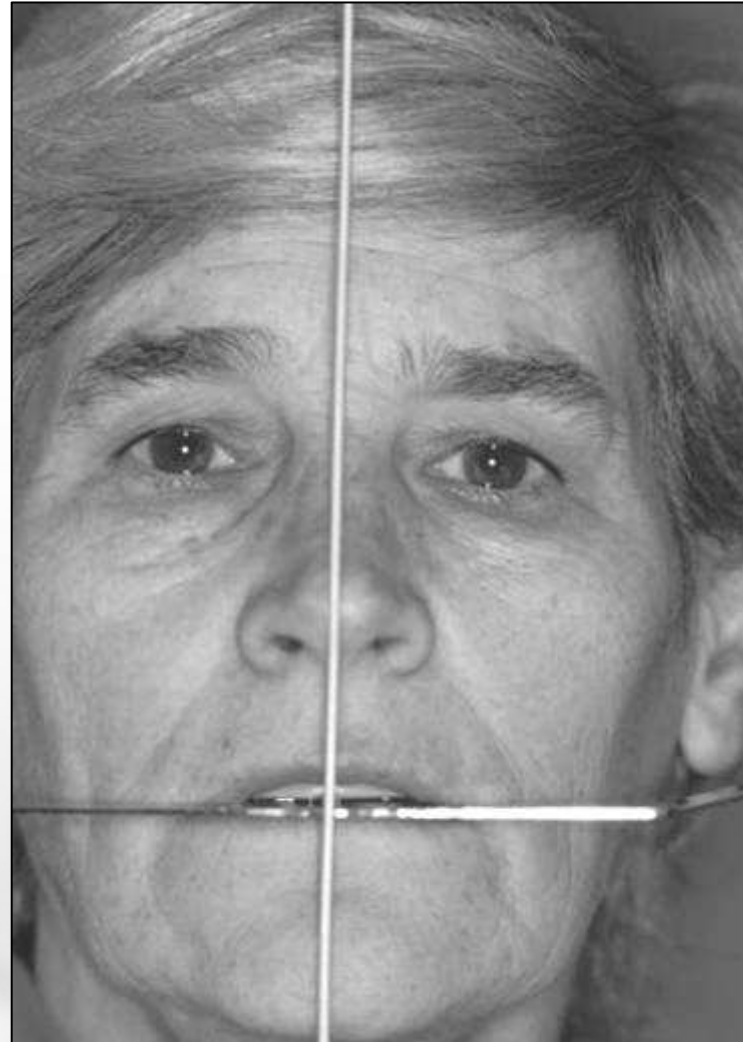
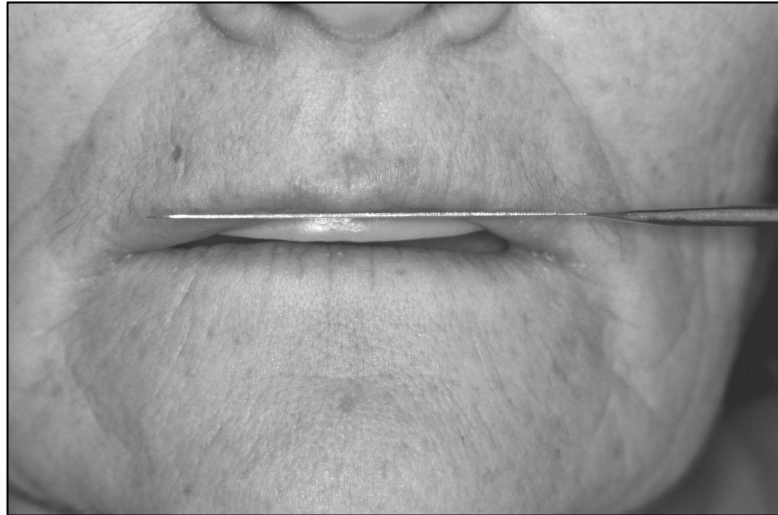



Ausrichten der Wachswälle

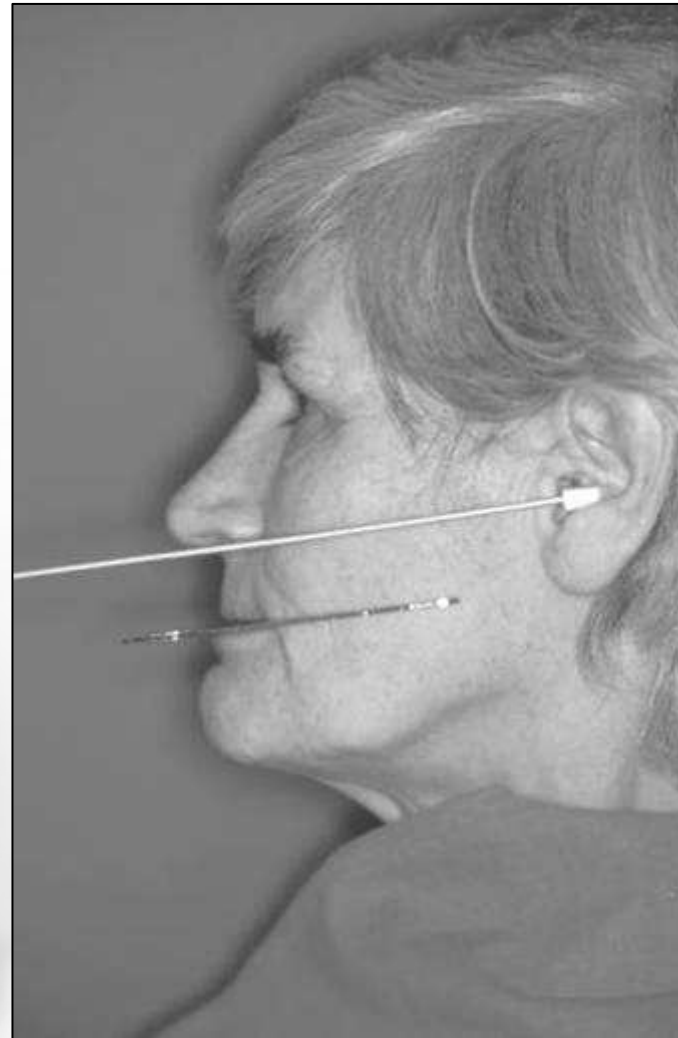
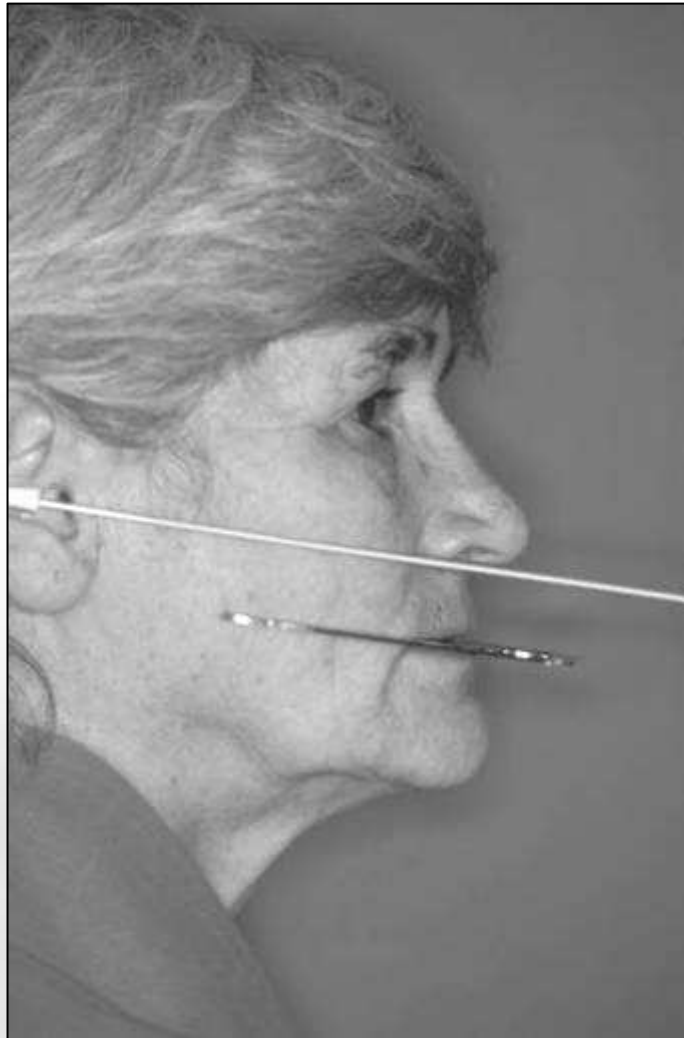



Ausrichten der Wachswälle Ästhetik





Ausrichten der Wachswälle Ästhetik

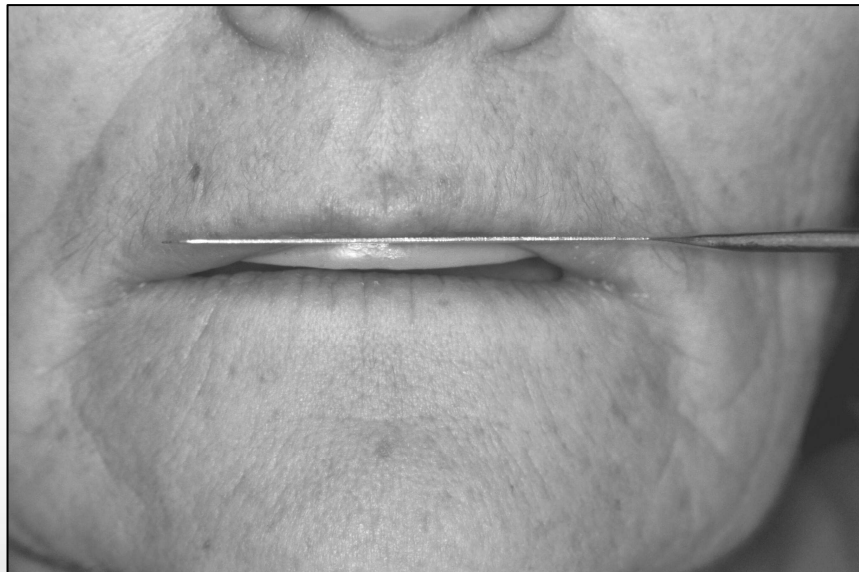

Erste Kieferrelationsbestimmung „Handbissnahme“

Provisorische (vorläufige) Registrierung

- Bestimmung der vertikalen Kieferrelation
- Bestimmung der horizontalen Kieferrelation

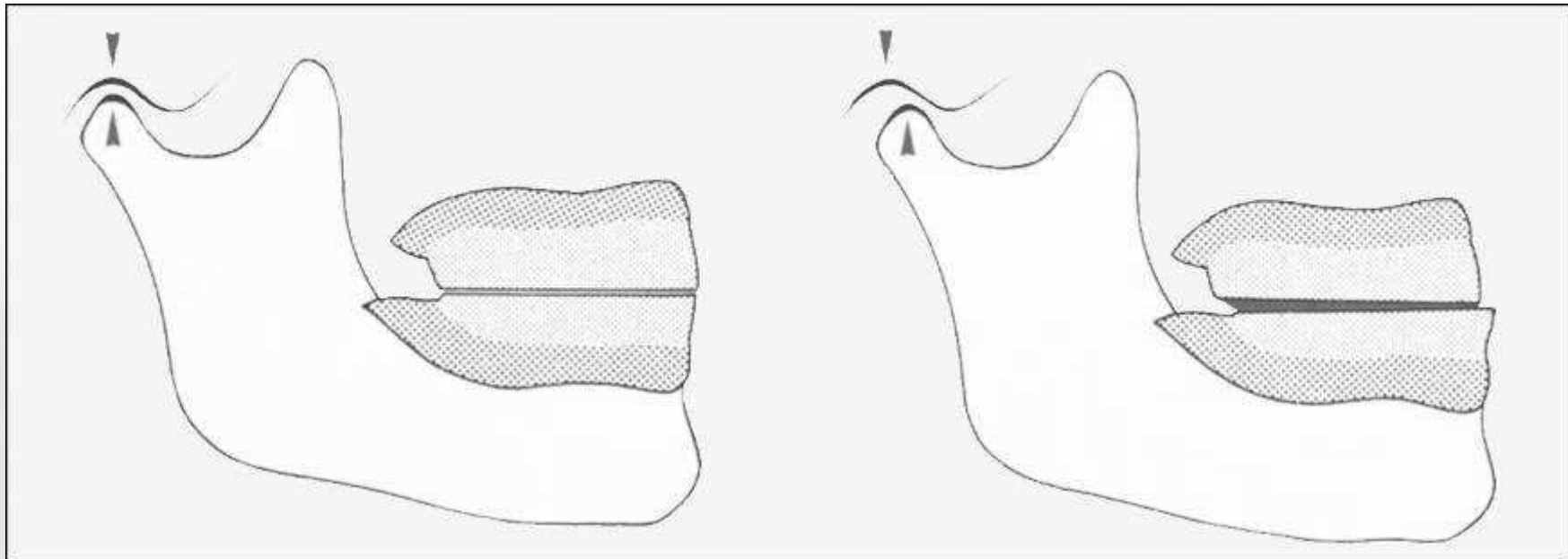



Vertikale Kieferrelationsbestimmung

- Schluckmethode
- Phonetische Methode
 - "M" summen
 - Minimaler Sprechabstand (S- und Z-Laute)



Kieferrelationsbestimmung, Modellmontage, Gerüstanprobe

Vertikale Kieferrelationsbestimmung

- Gesichtsproportionen
- Entspannungsmethode
- Biofeedback
- Fernröntgenseitenbild

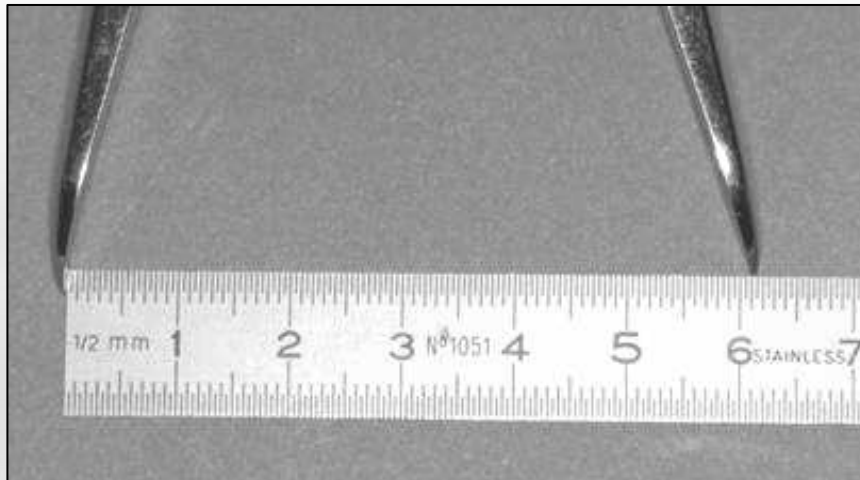

21



Kieferrelationsbestimmung, Modellmontage, Gerüstanprobe



Vertikale Kieferrelationsbestimmung

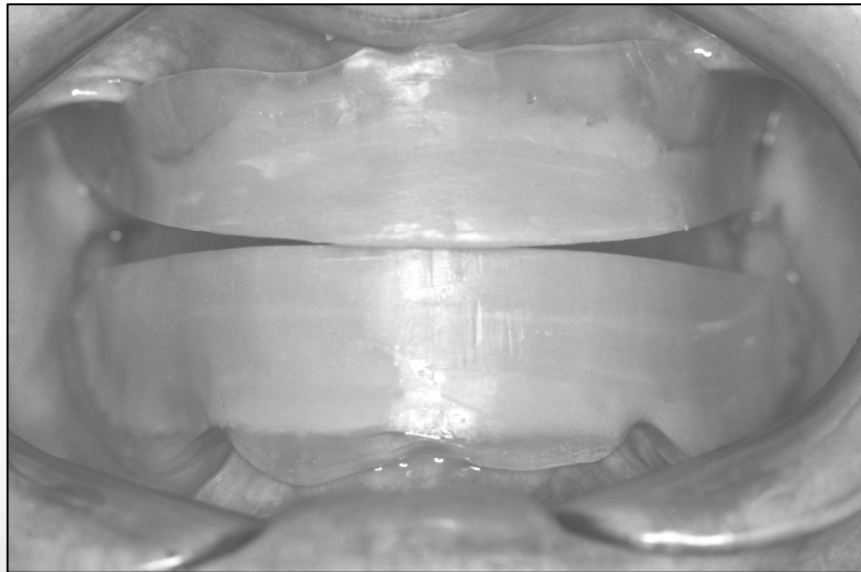



Vertikale Kieferrelationsbestimmung

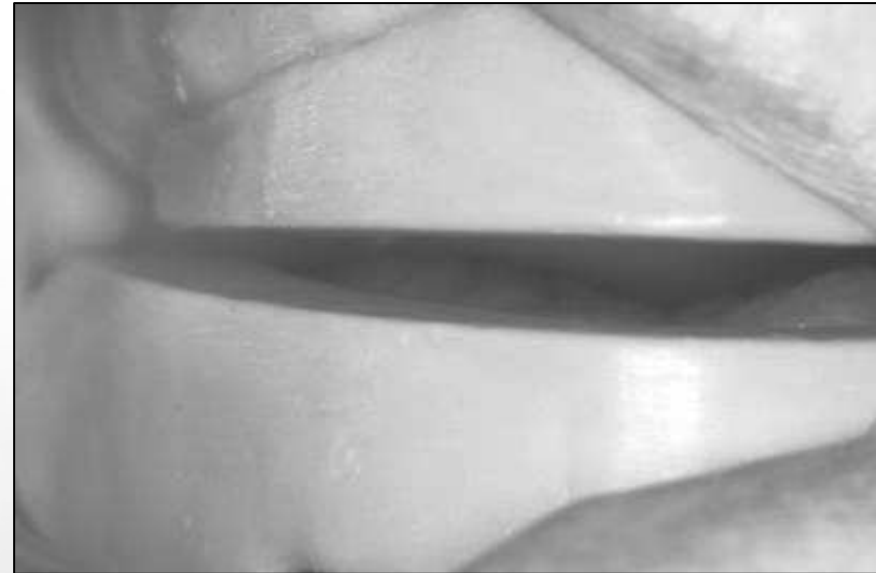



Horizontale Kieferrelationsbestimmung

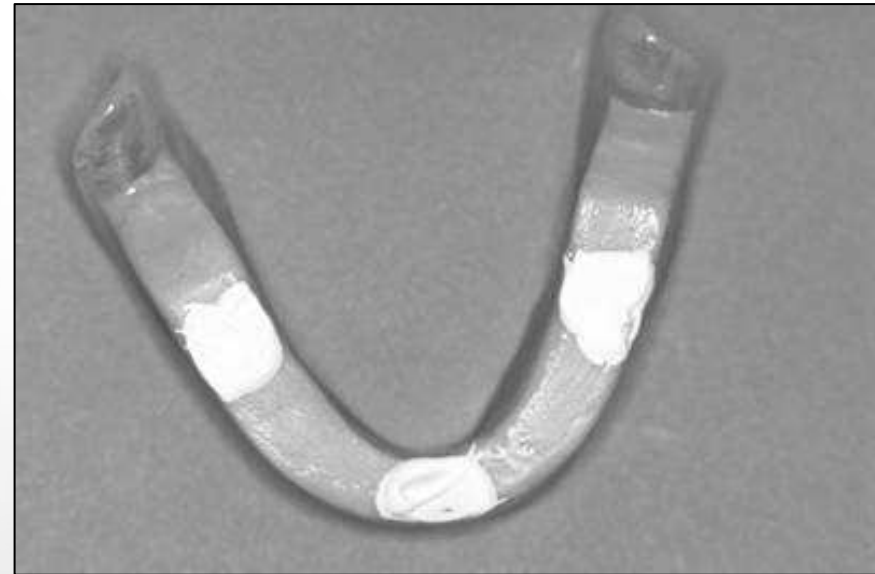



Horizontale Kieferrelationsbestimmung

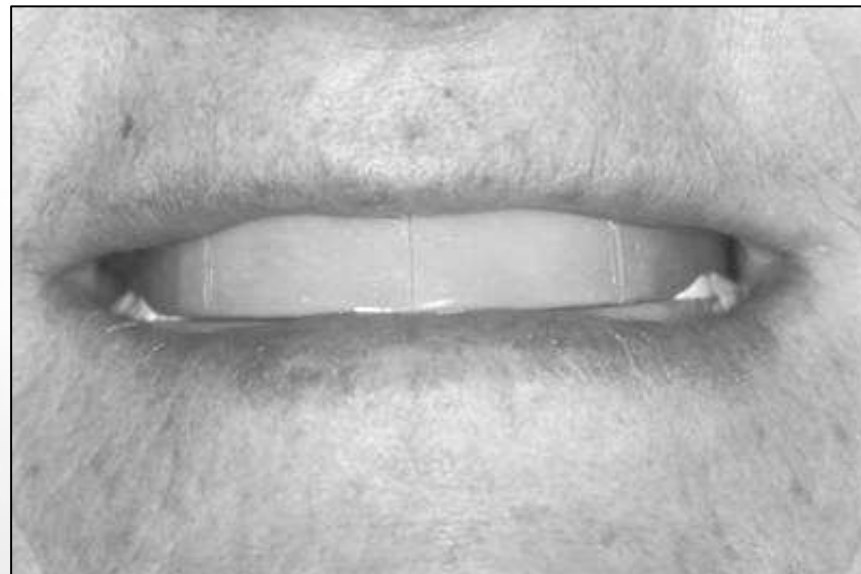
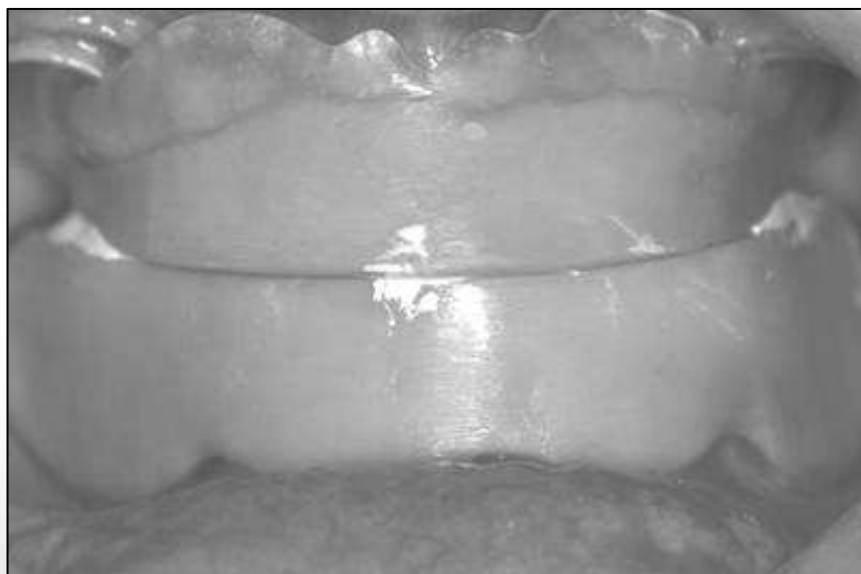



Horizontale Kieferrelationsbestimmung

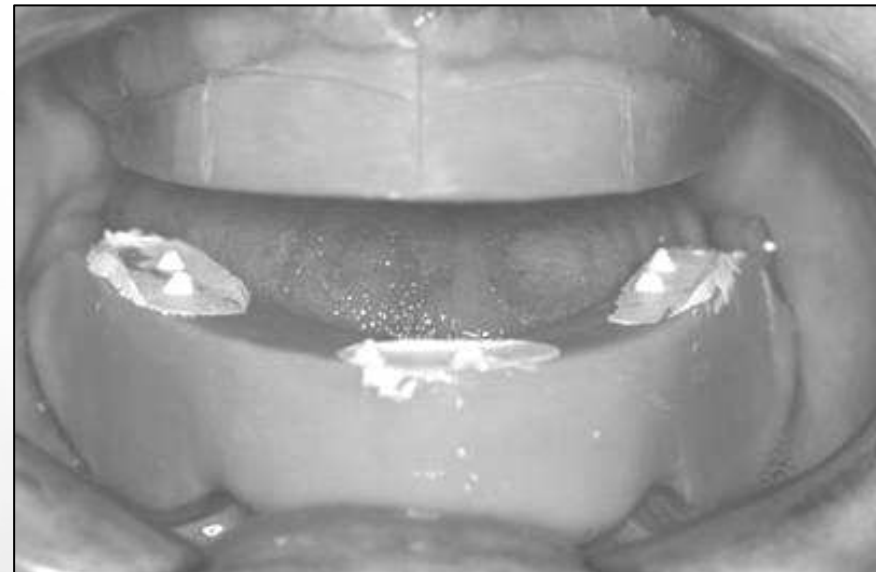
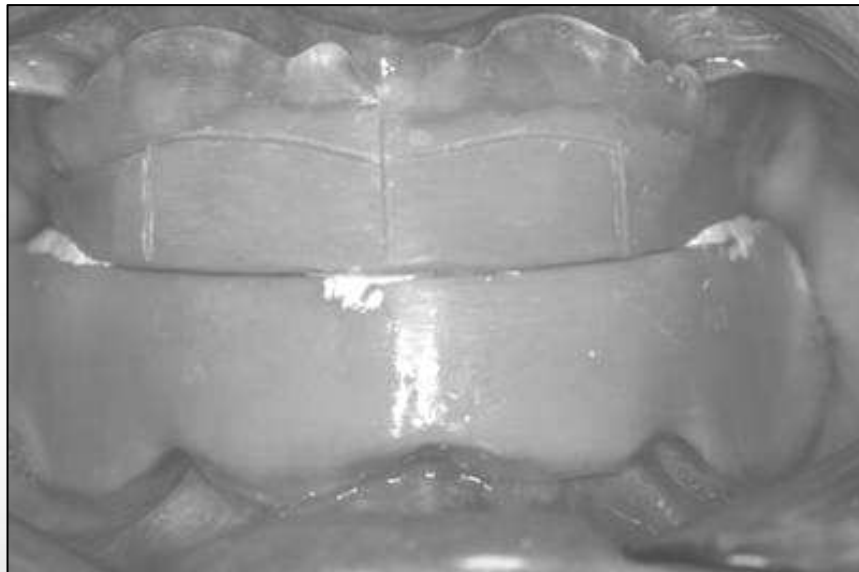



Horizontale Kieferrelationsbestimmung

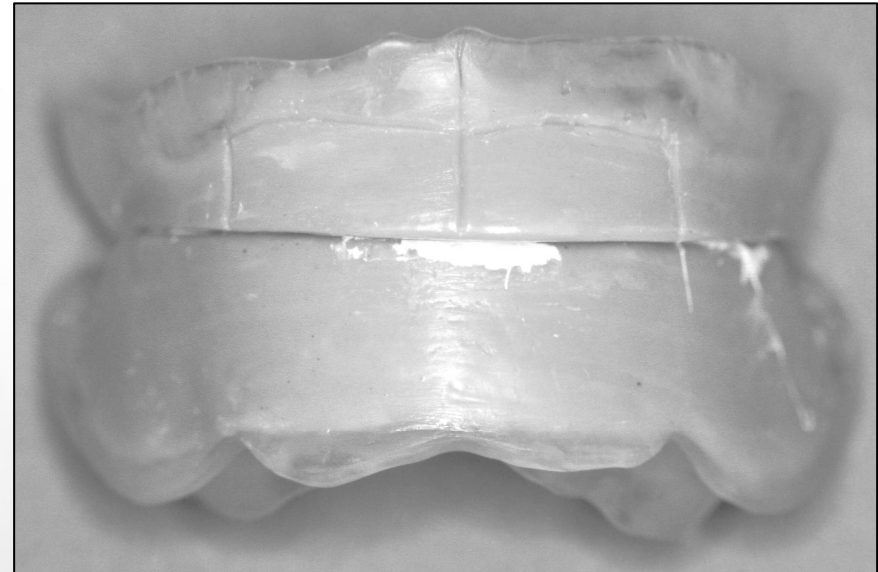
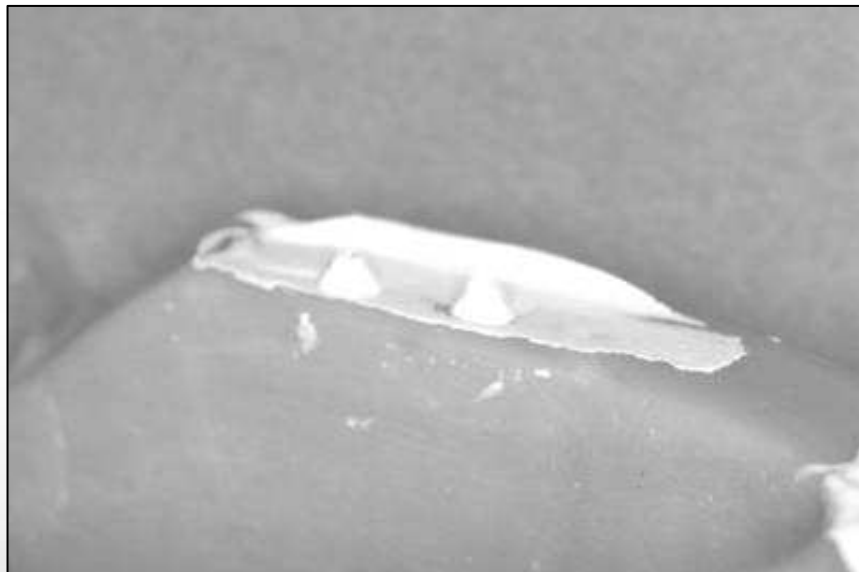

Hilfslinien in den Wachswällen

- Lippenschlußlinie (LSL)
- Lachlinie (LL)
- Mittellinie (ML)
- Eckzahnlinie (EL)

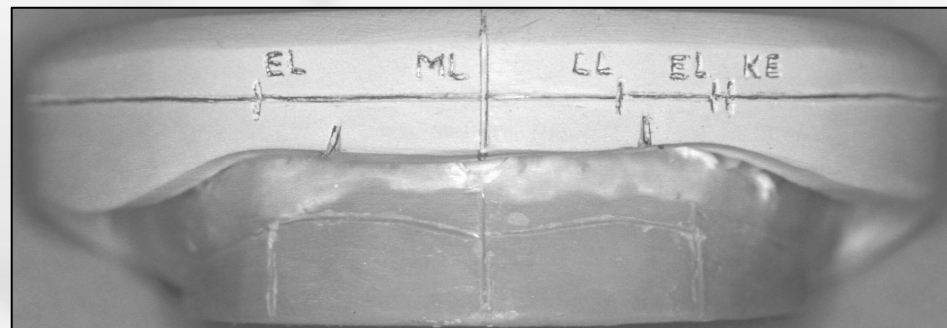
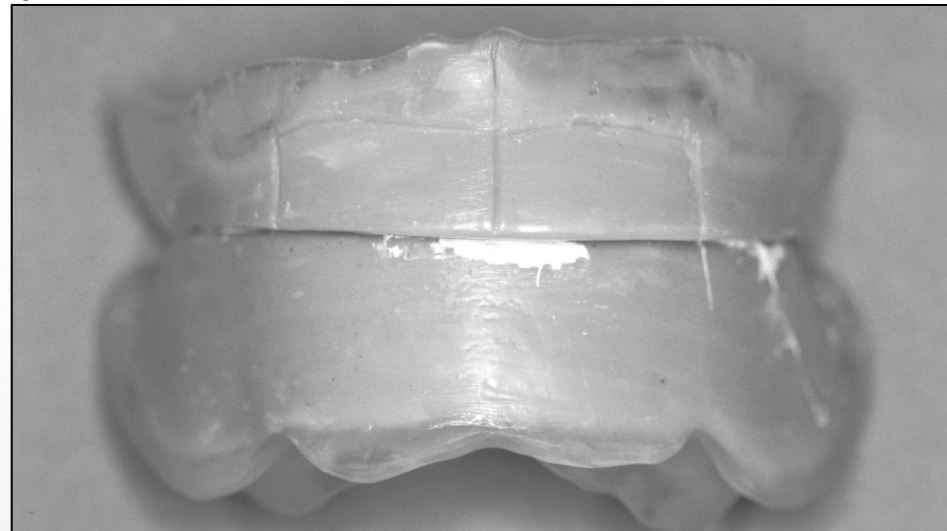



Provisorische Montage der Meistermodelle





Gerber Condylator

Non-Arcon-Gerät in sagittaler Richtung

- unterer Rand des Kondylarausschnitts = Fossa
- Achse des Oberteils = Kondylus

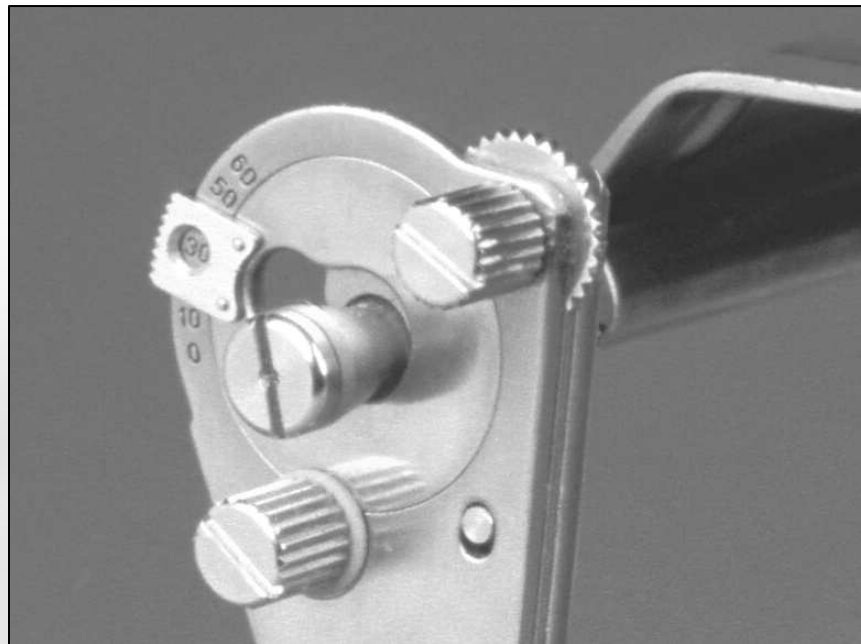



Gerber Condylator

Arcon-Gerät in transversaler Richtung

- Achse des Oberteils = dachförmige Fossa
- Auflage am Kondylarausschnitt = Kondylus

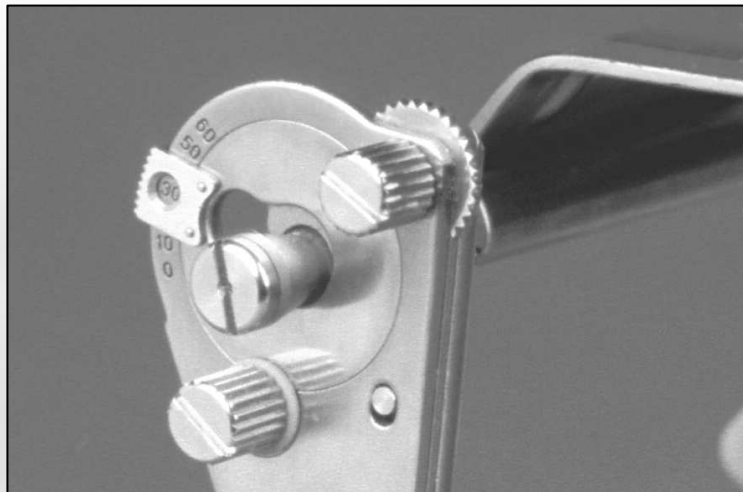

Gerber Condylator

- Non-Arcon-Gerät in sagittaler Richtung
 - unterer Rand des Kondylarausschnitts = Fossa
 - Achse des Oberteils = Kondylus
- Arcon-Gerät in transversaler Richtung
 - Achse des Oberteils = dachförmige Fossa
 - Auflage am Kondylarausschnitt = Kondylus
- Kondylarkörper doppelt konisch geformt
 - Neigung des lateralen Konus zur Horizontalebene 12°
 - Neigung des medialen Konus 17° (Fischerwinkel)
- Frontzahnführungsteller 15°
- Retrusionsbewegung möglich

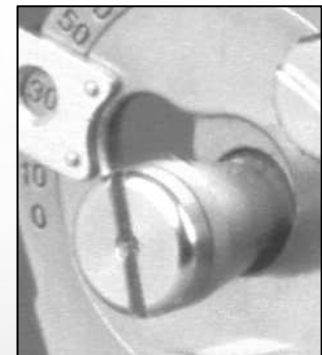



Provisorische Montage der Meistermodelle

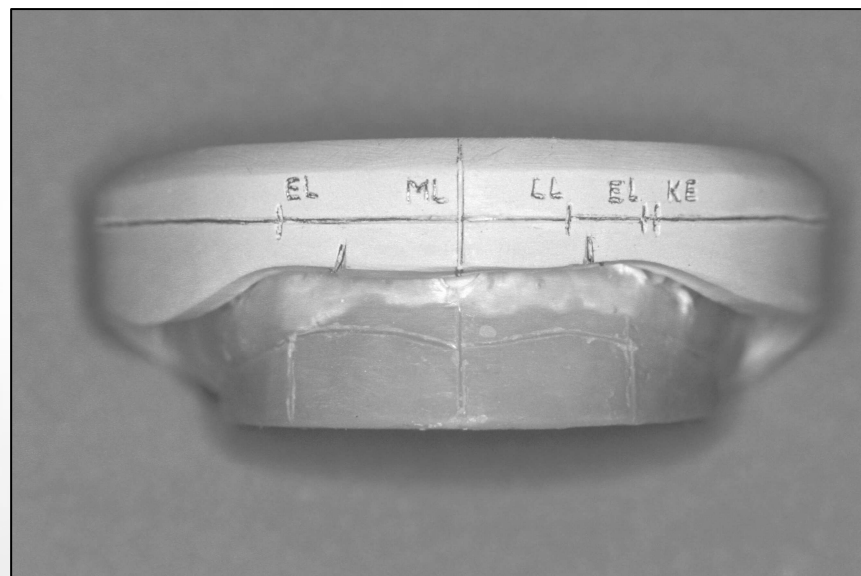
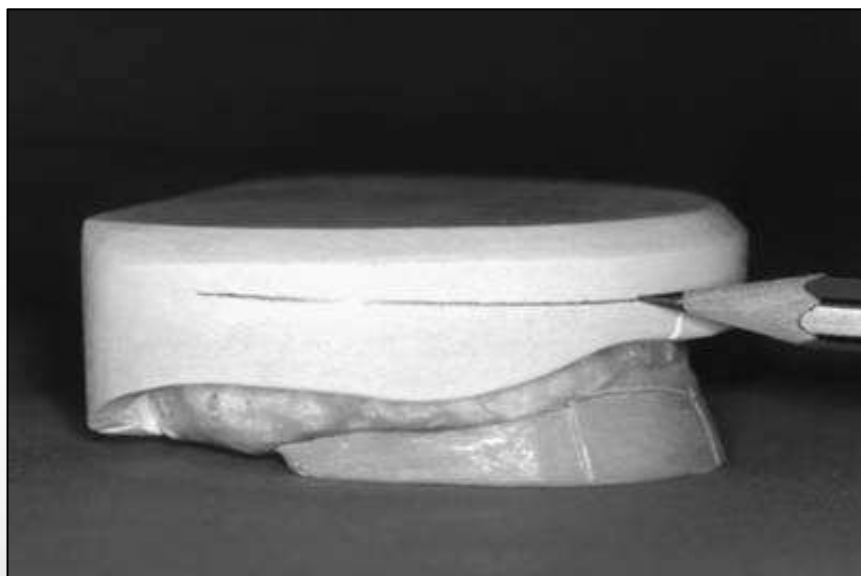



Provisorische Montage der Meistermodelle

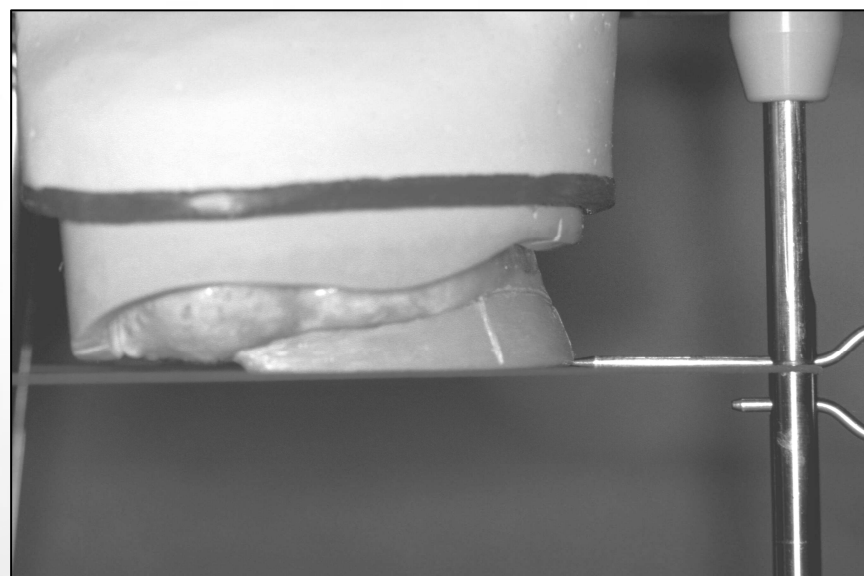
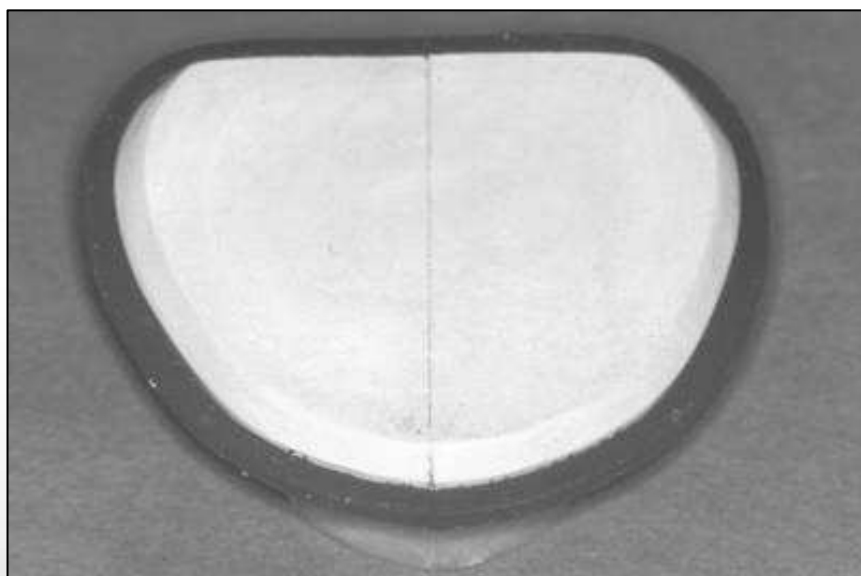

Provisorische Montage der Meistermodelle

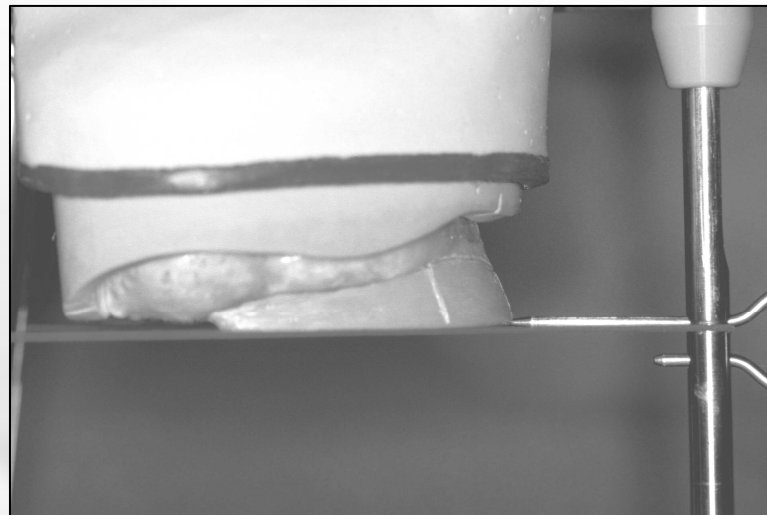
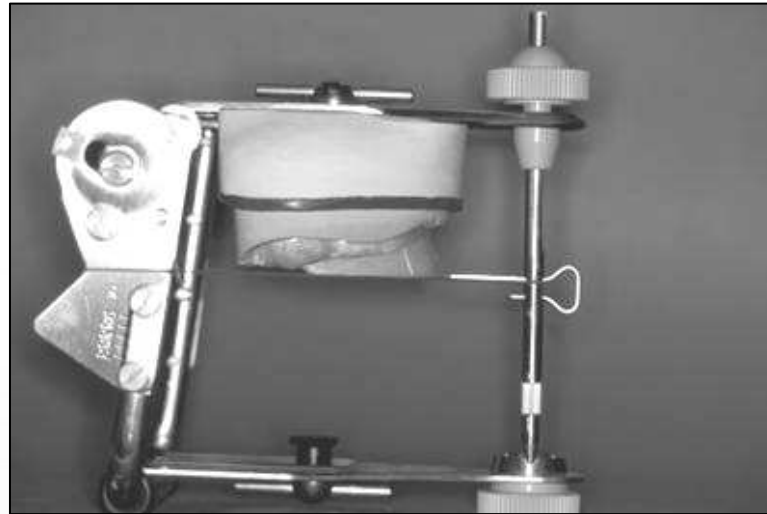
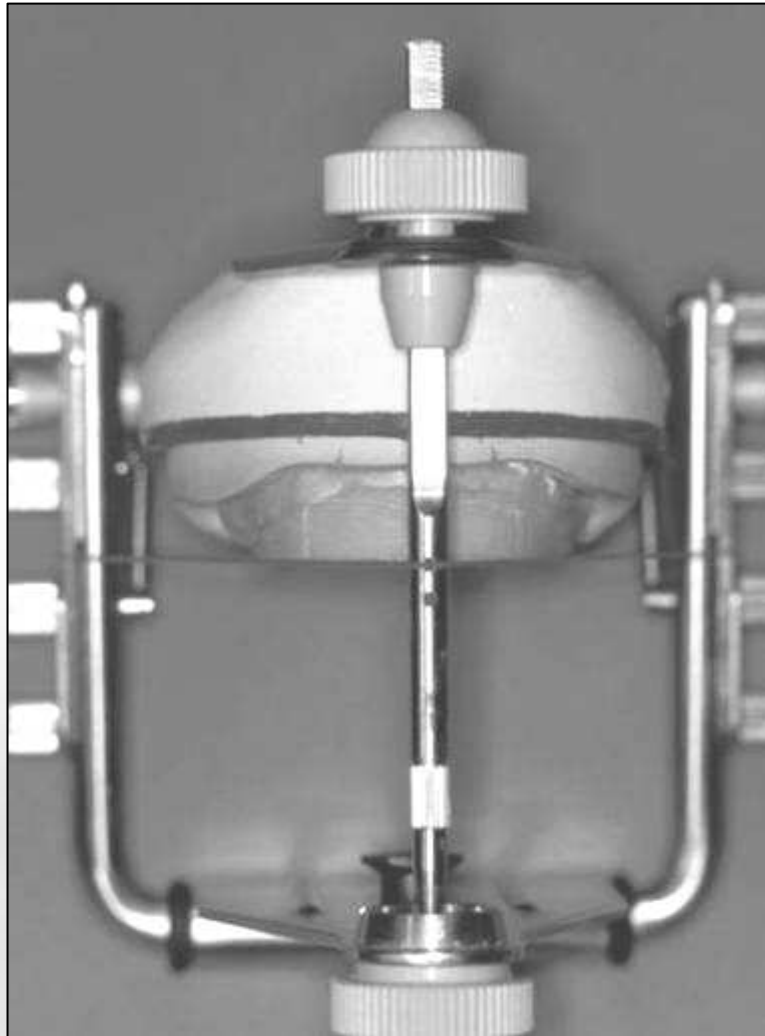

Provisorische Montage der Meistermodelle

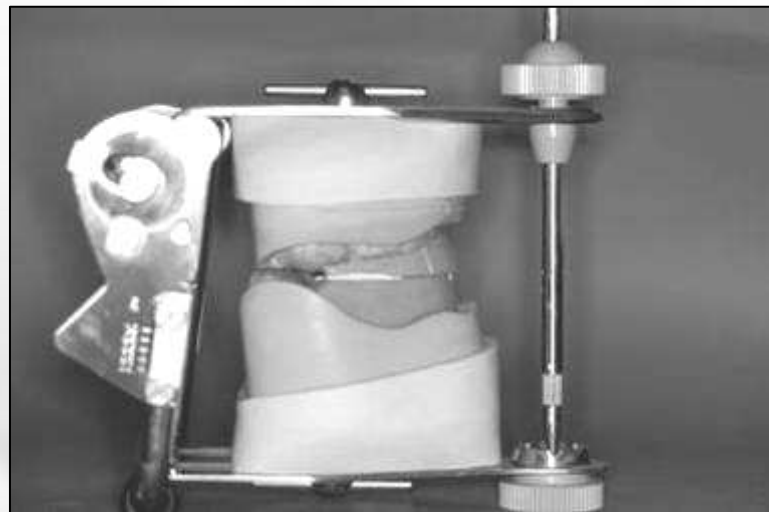
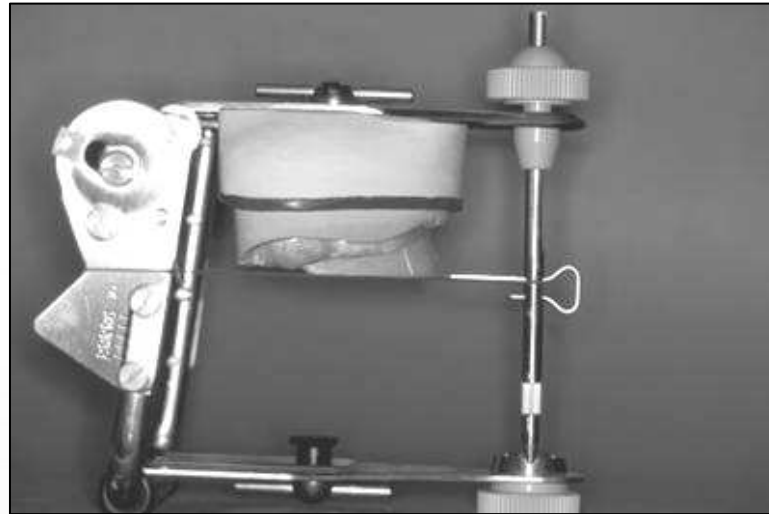

Provisorische Montage der Meistermodelle

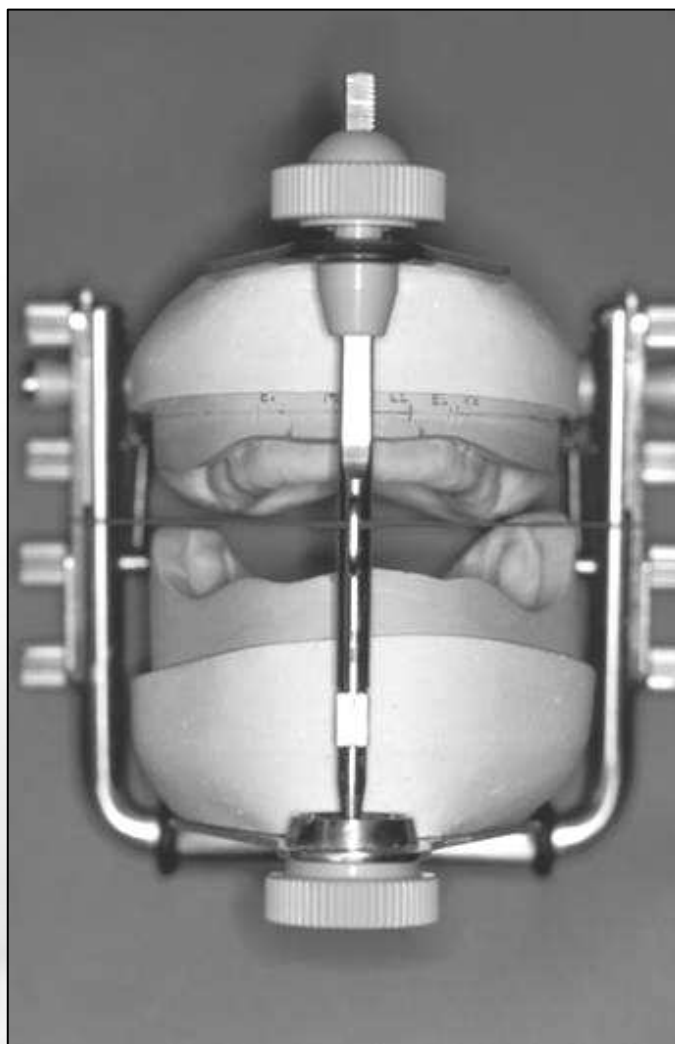
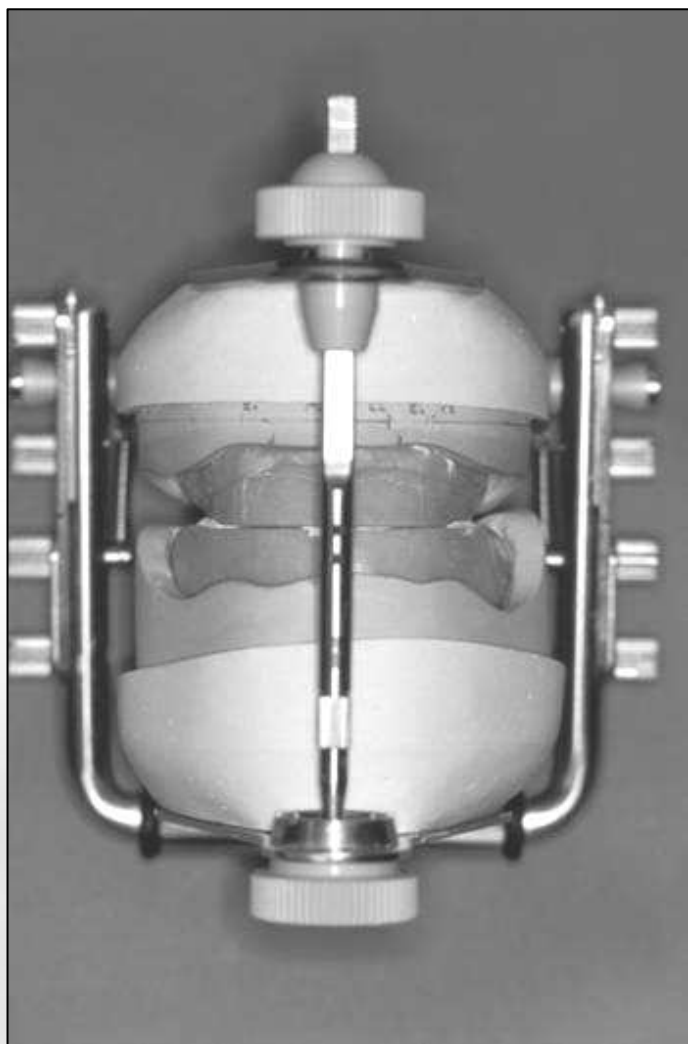



Montage der Schreibplatte mit Gesichtsbogenaufnahme

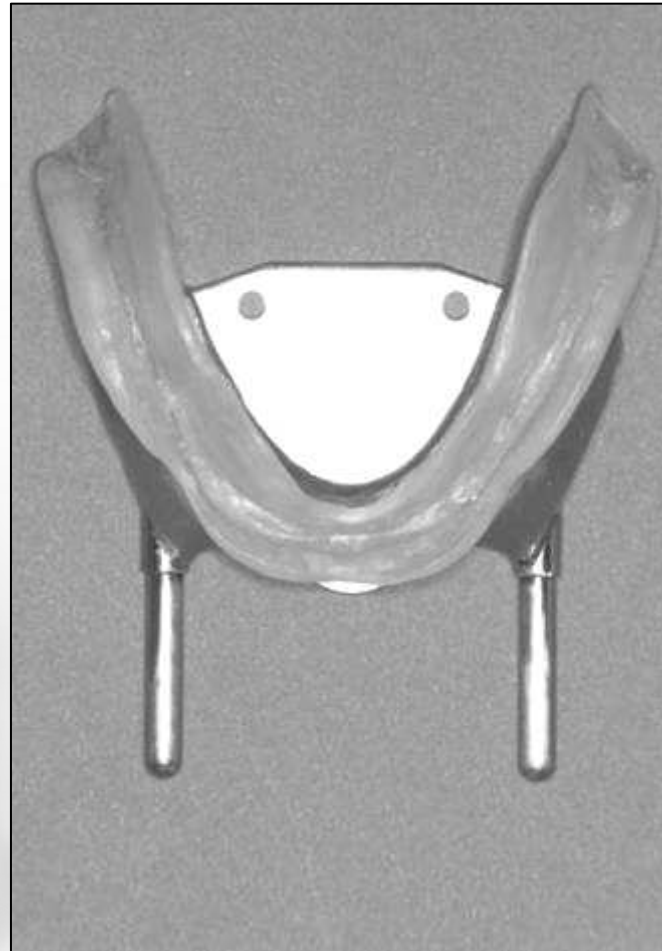
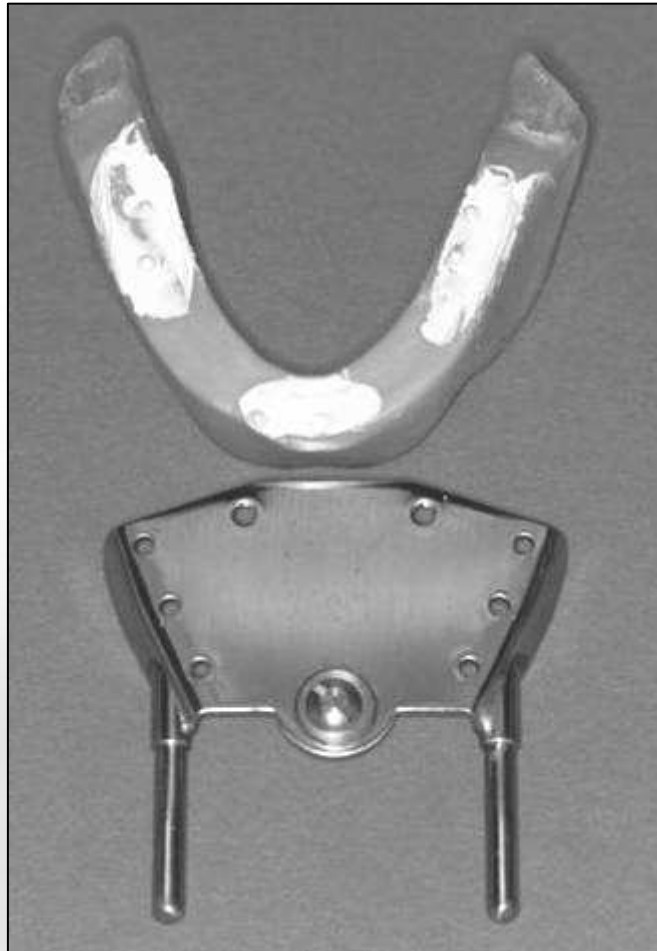



Montage der Schreibplatte mit Gesichtsbogenaufnahme

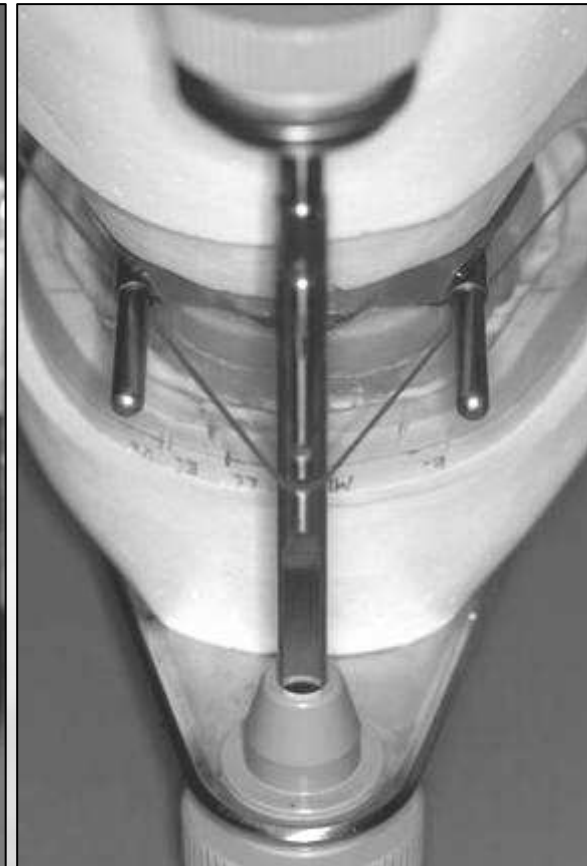
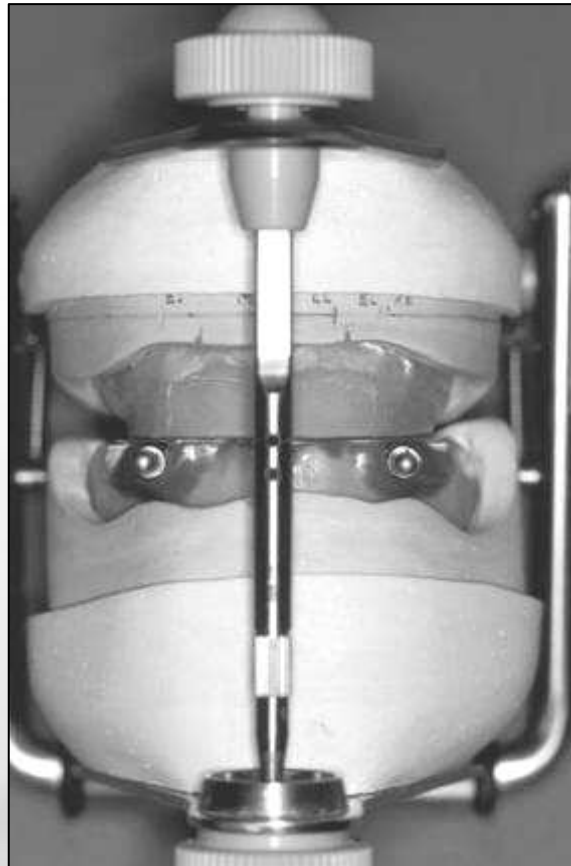
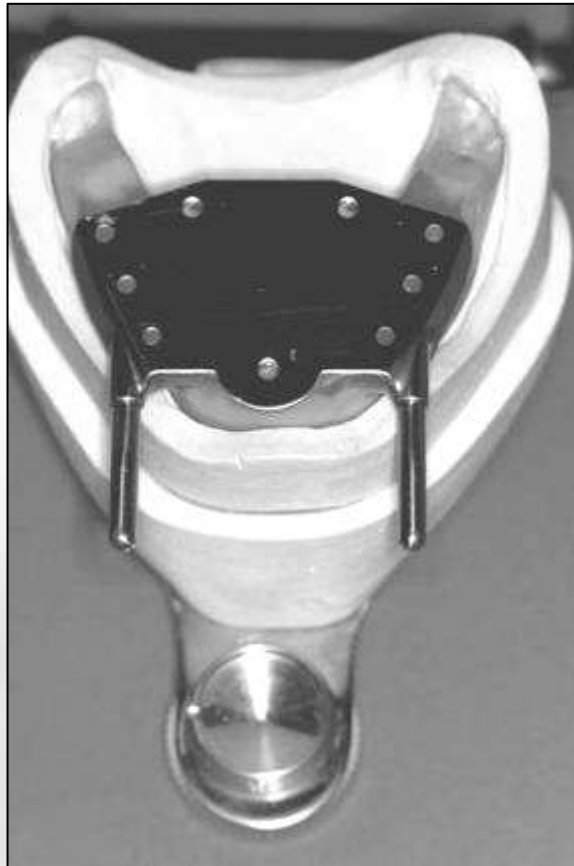



Kieferkammprofil





Kieferkammprofil

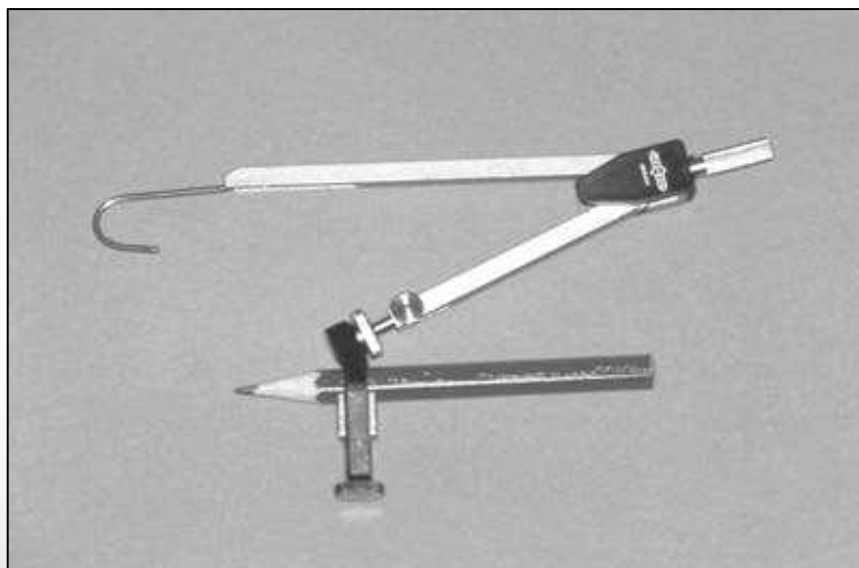



Kieferkammprofil

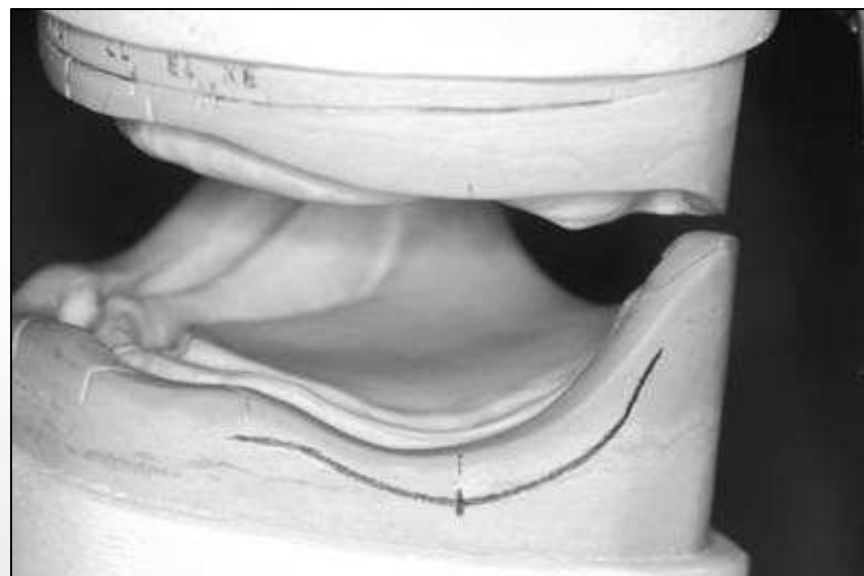
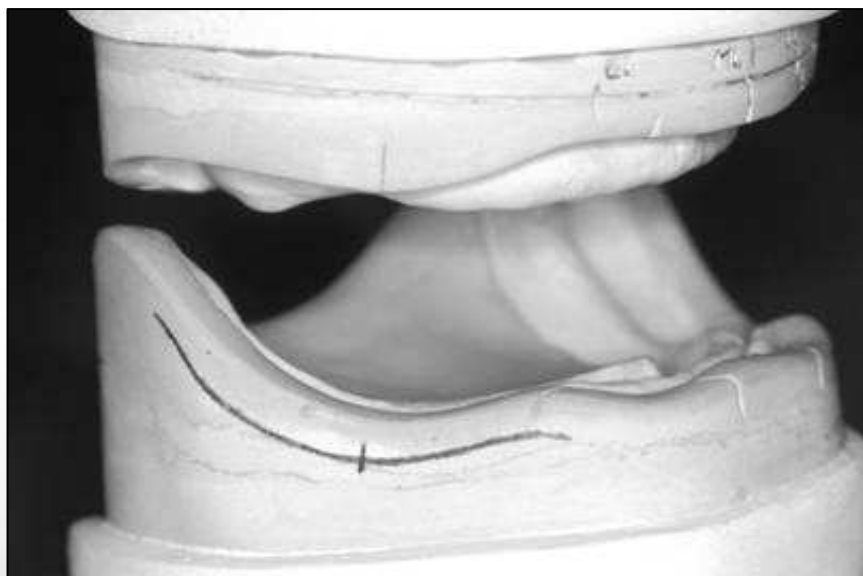



Montage des zentralen Stützstiftes

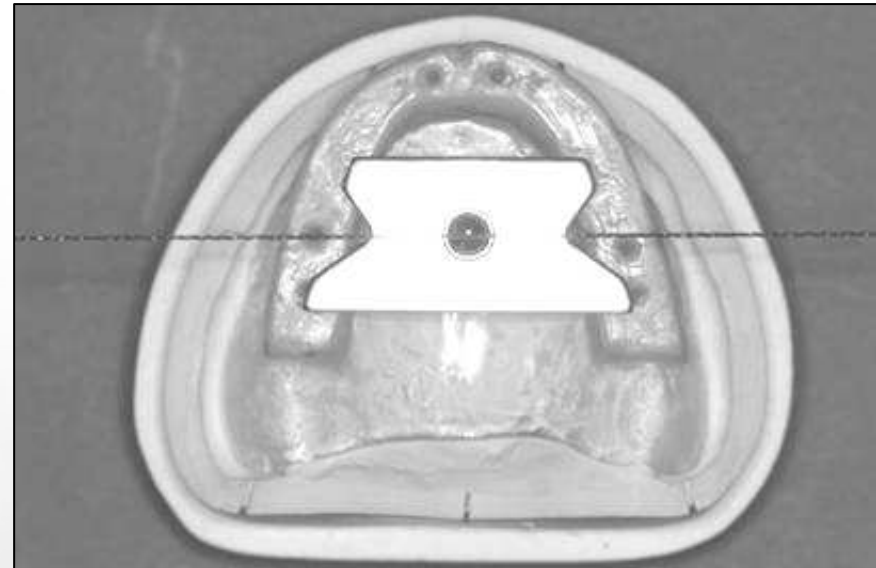
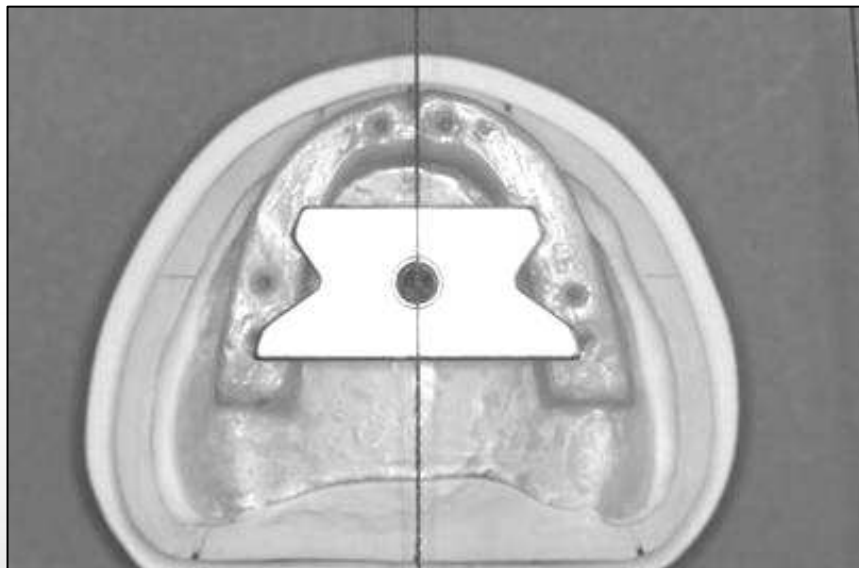



Montage des zentralen Stützstiftes

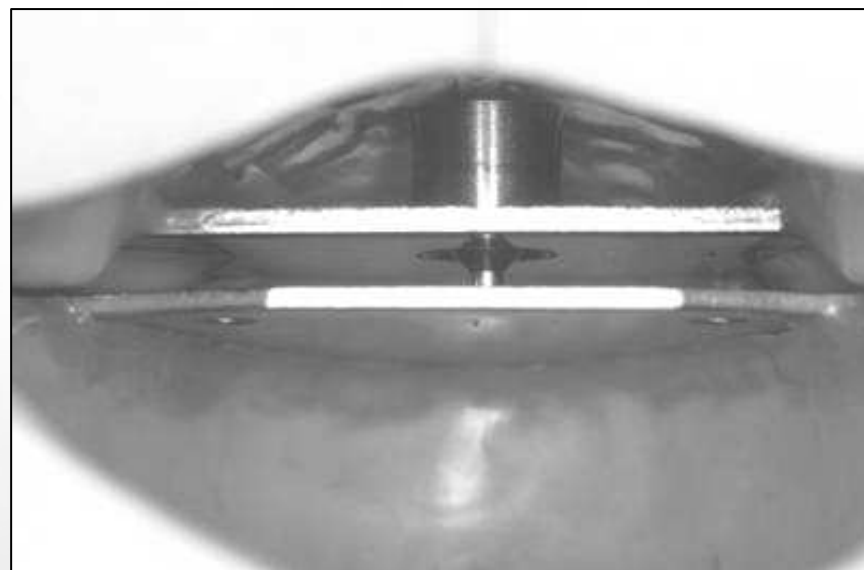
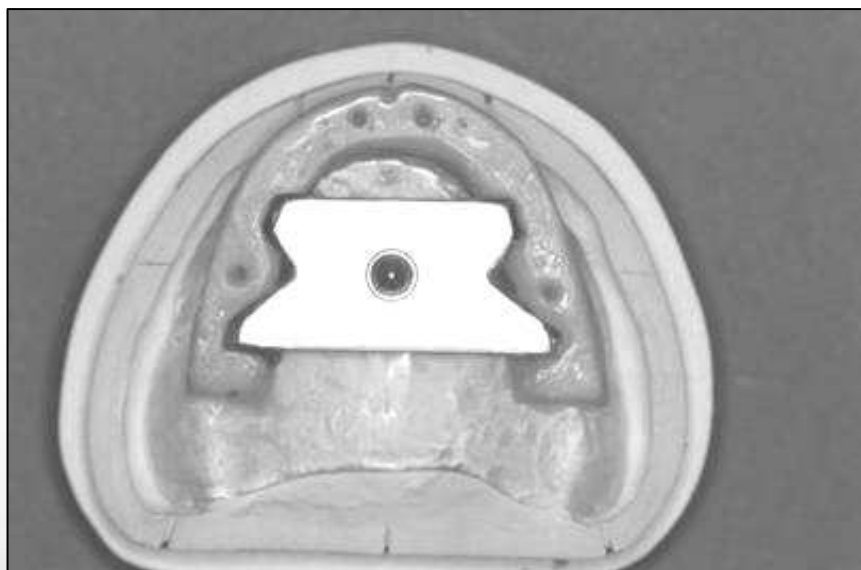



Montage des zentralen Stützstiftes

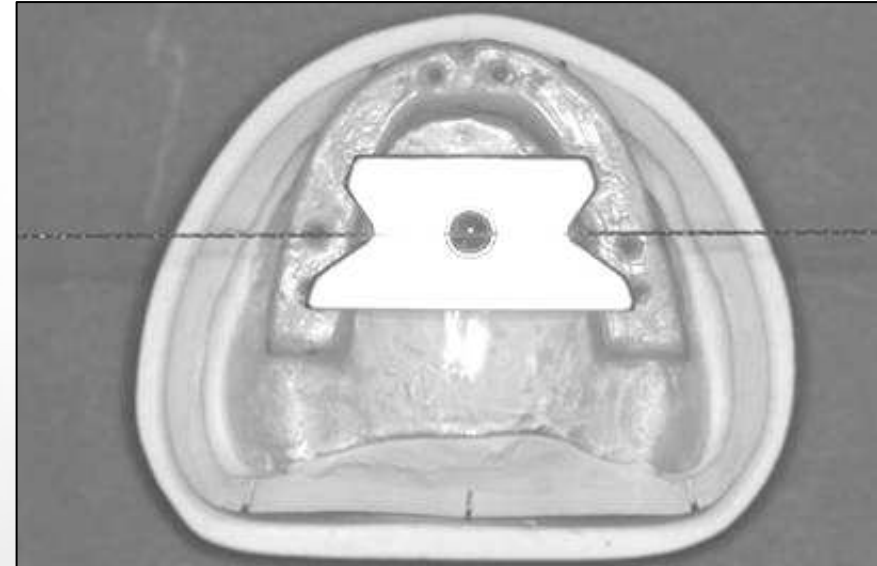
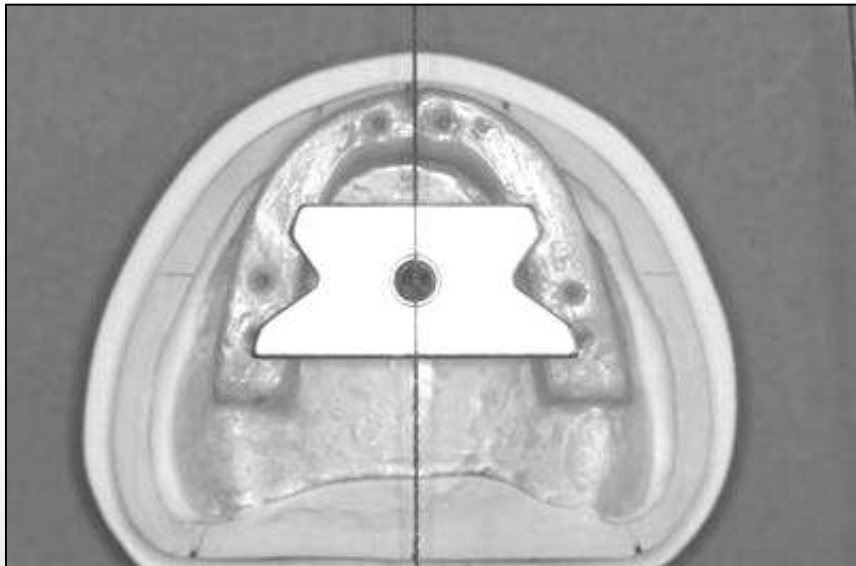



Montage des zentralen Stützstiftes

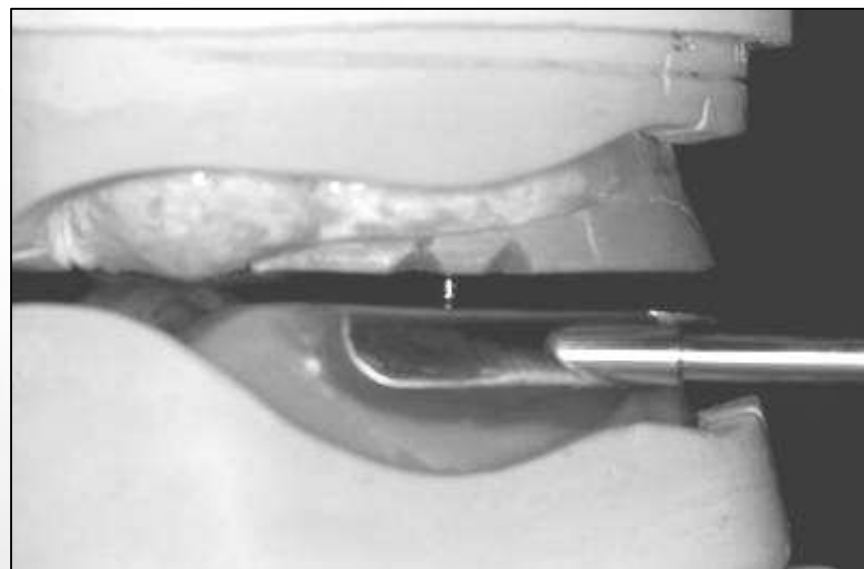
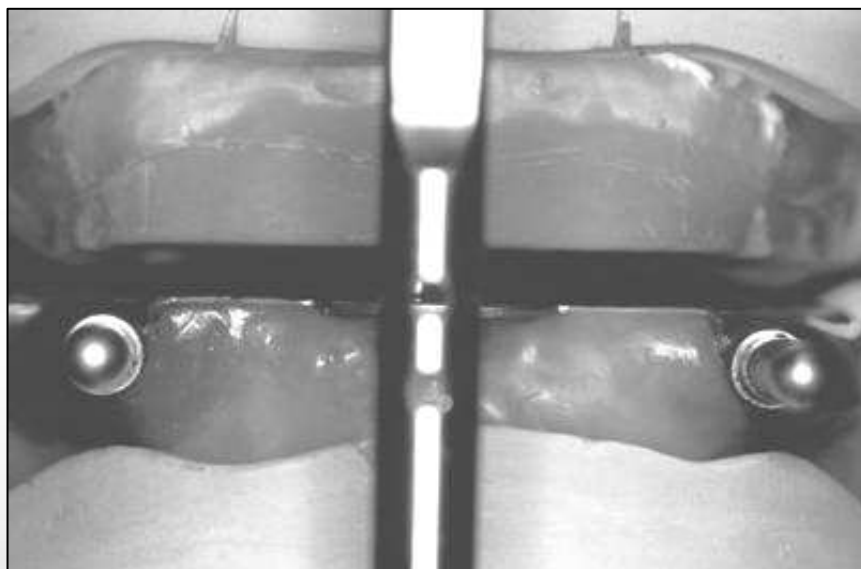



Erste Kieferrelationsbestimmung Extra- und intraorale Registrierung

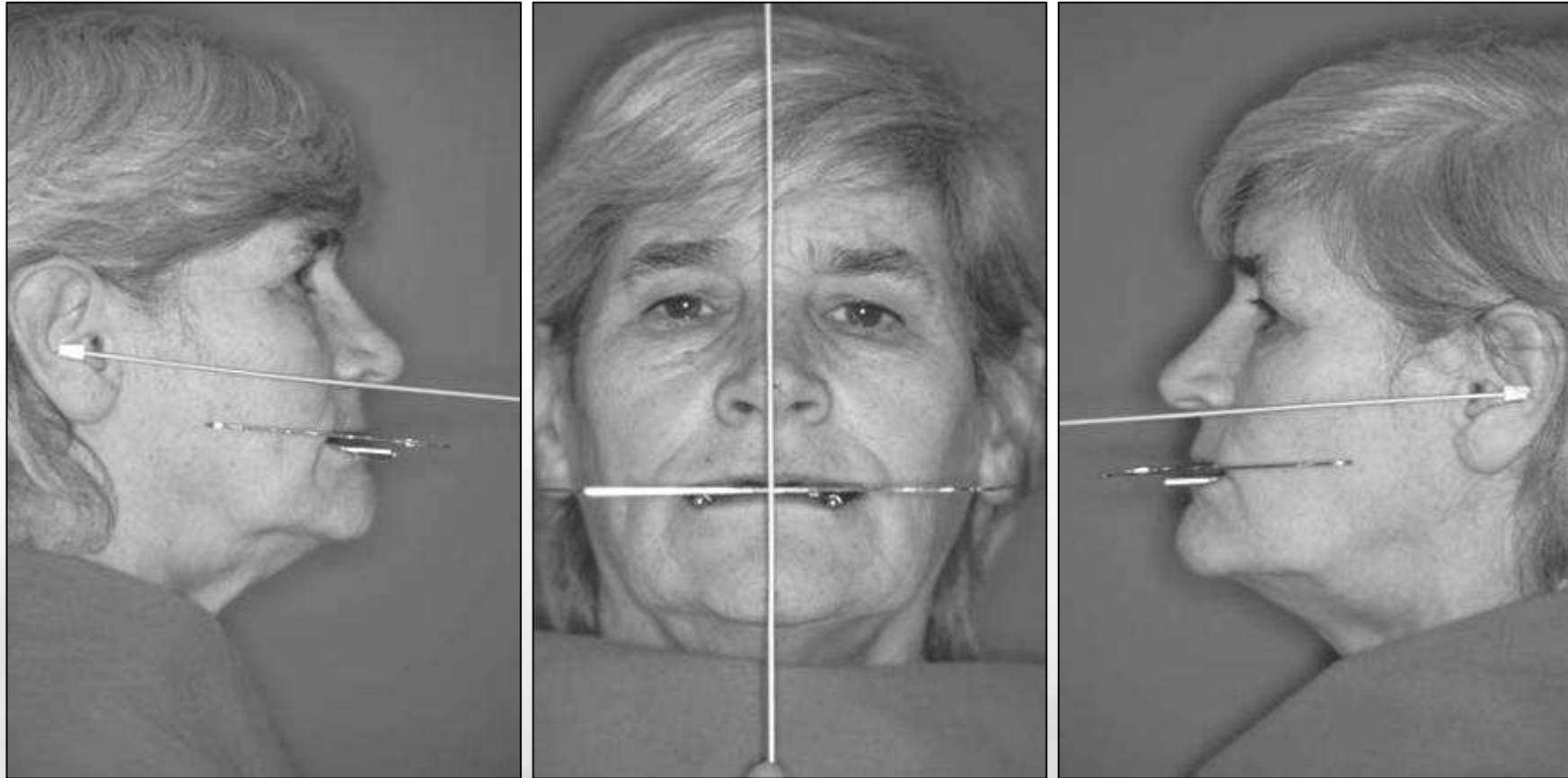

Extraorale Registrierung

- Stützstift in zweiter Oberkieferbasisplatte
 - Stützstift senkrecht zur Kauebene und im Kauzentrum
- Registrierplatte in Unterkieferwachswall

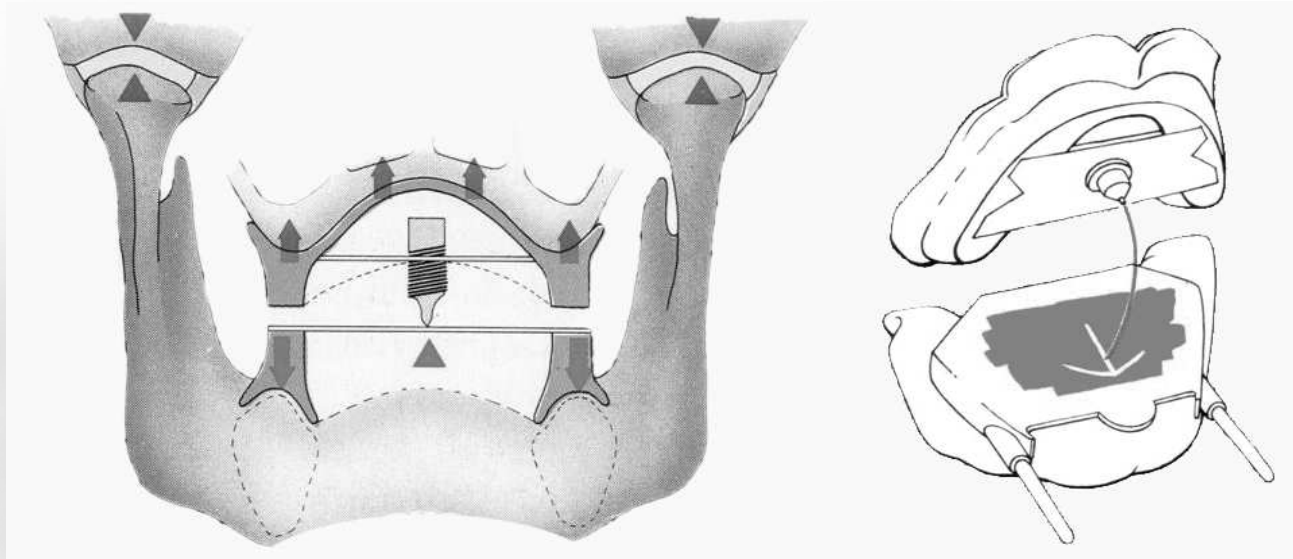

Extraorale Registrierung

- Übertragung der arbiträren Schanierachse
 - 13 mm vor Tragus auf der Tragus-Augenwinkel-Ebene
- Registrierung der sagittalen Kondylenbahnneigung bei Protrusion





Gesichtsbogenübertragung

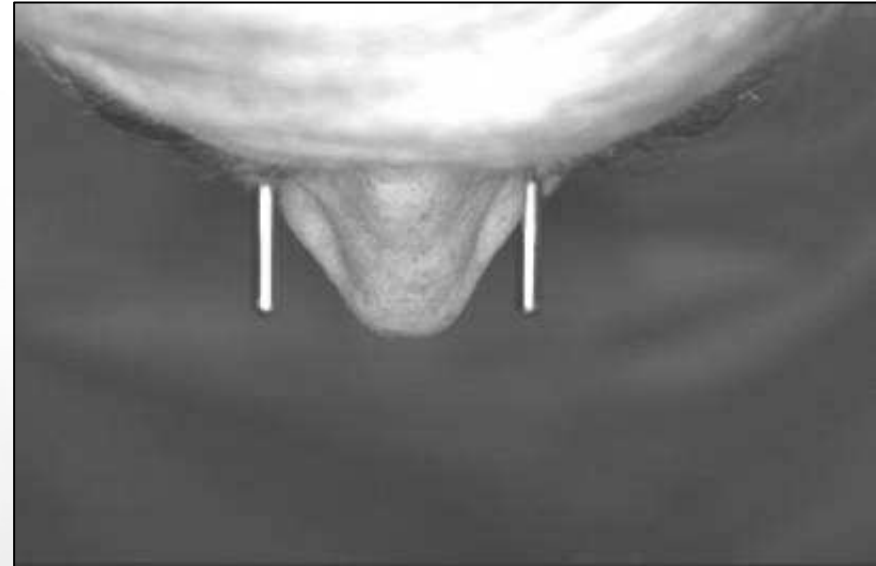
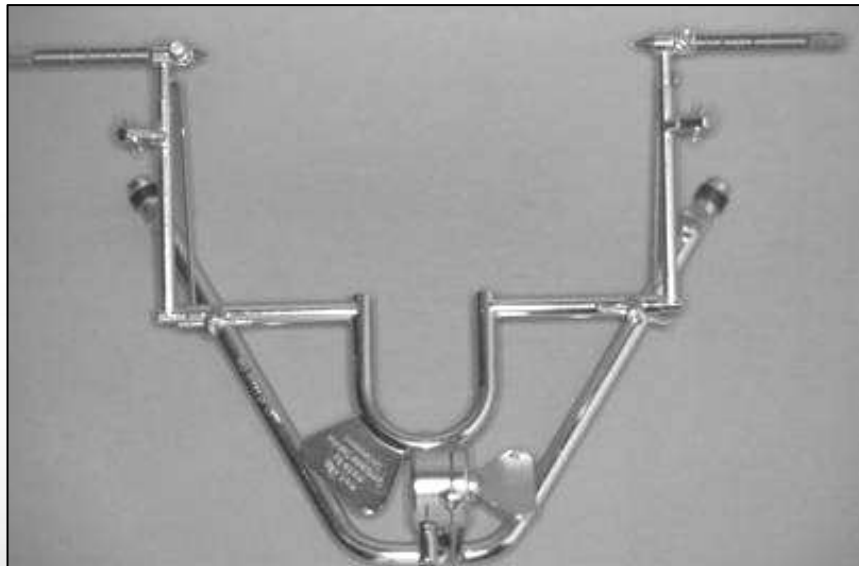



Gesichtsbogenübertragung

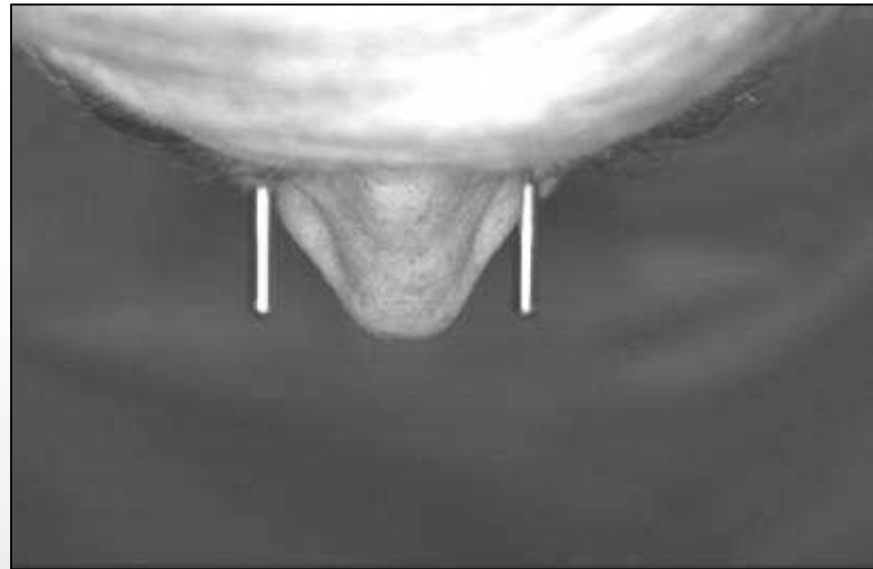
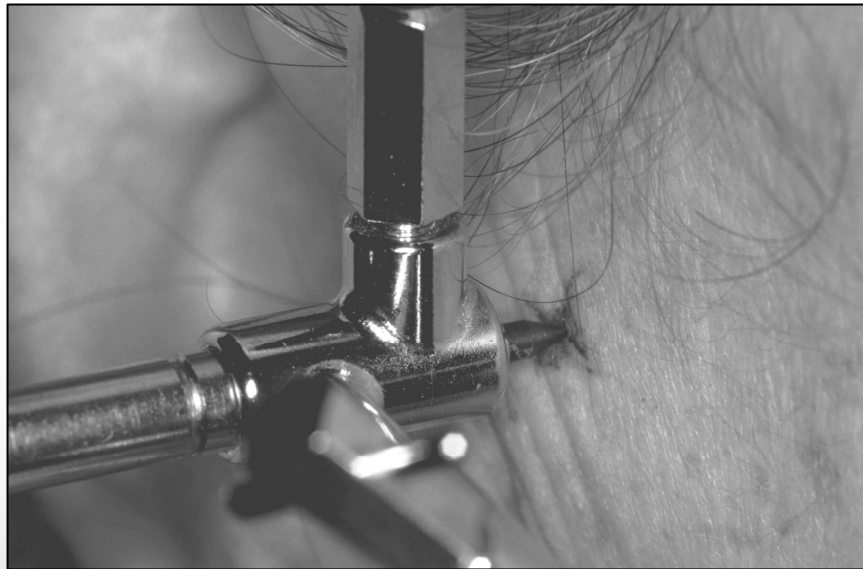



Gesichtsbogenübertragung





Gesichtsbogenübertragung

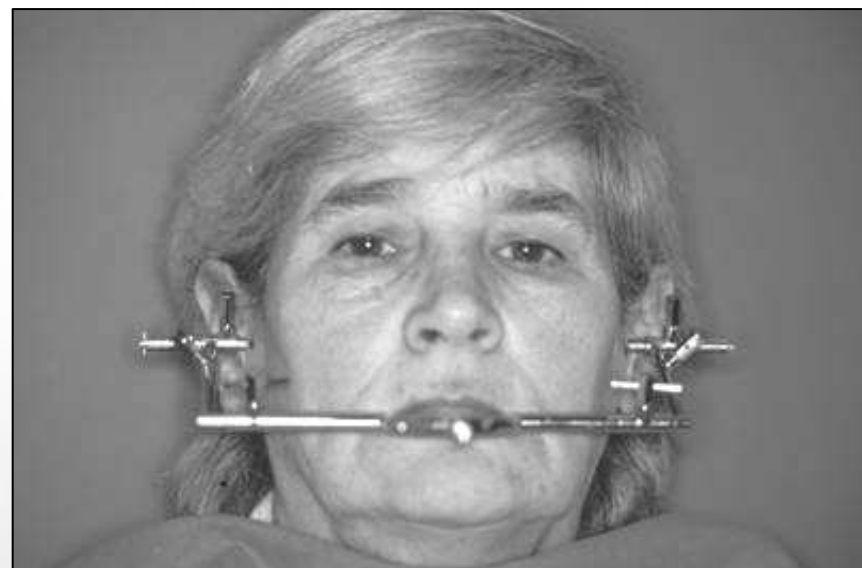
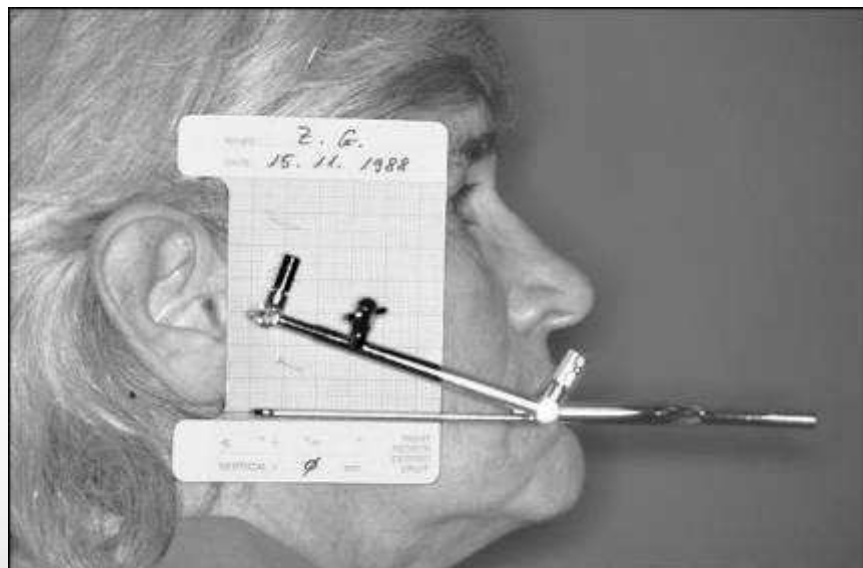

Registrierung der sagittalen Kondylenbahnneigung

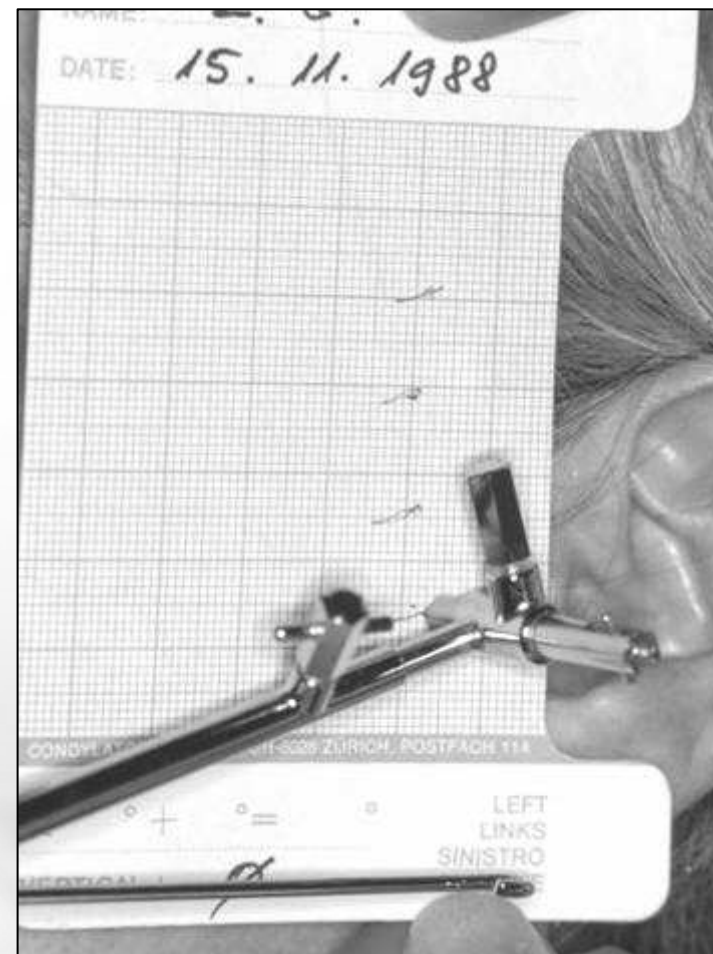
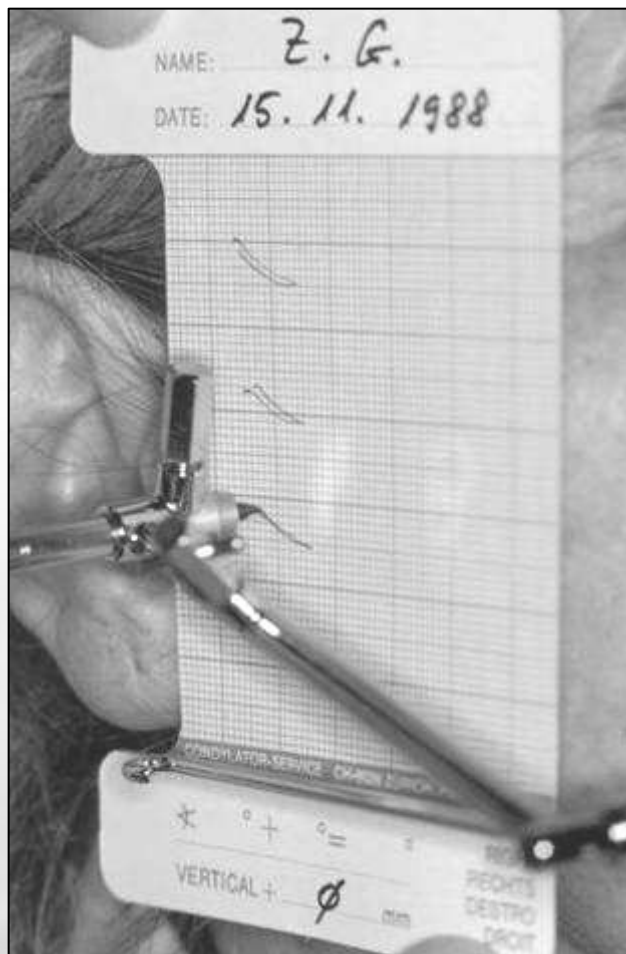

Intraorale Registrierung Horizontale Kieferrelationsbestimmung

- Zentrale Stützstiftmethode
- Registrierung der Grenzbewegungen in der Horizontalebene
- Pfeilspitze = "central bearing point" (CBP)

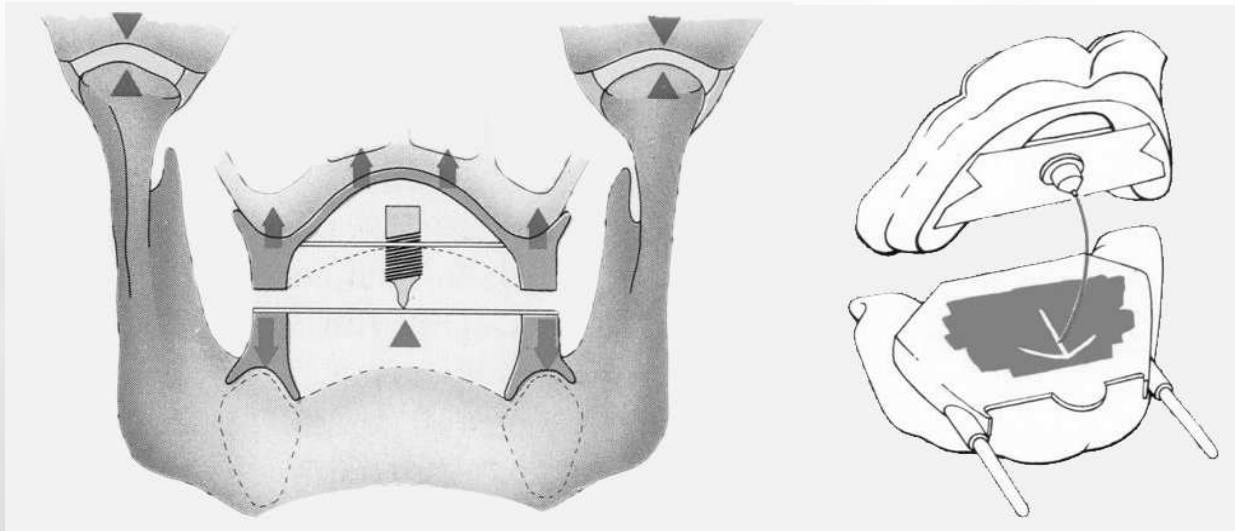

Intraorale Registrierung Horizontale Kieferrelationsbestimmung

- Verschlüsselung minimal posterior der Pfeilspitze (Pfeilspitze am Lochrand des Plättchens), d.h. in minimal protrusiver Unterkieferlage

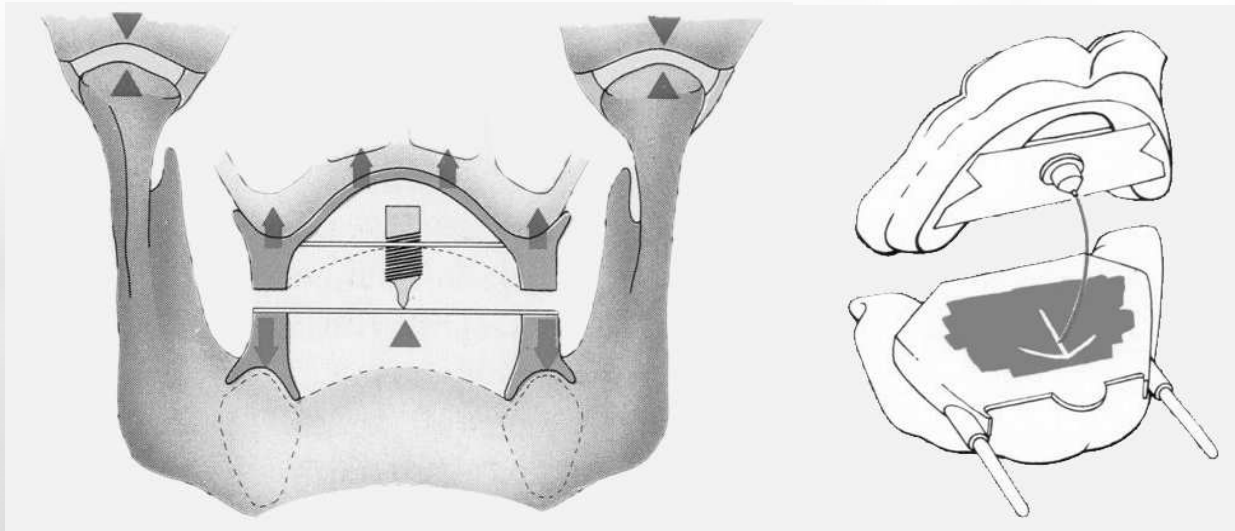



Stützstiftregistrierung

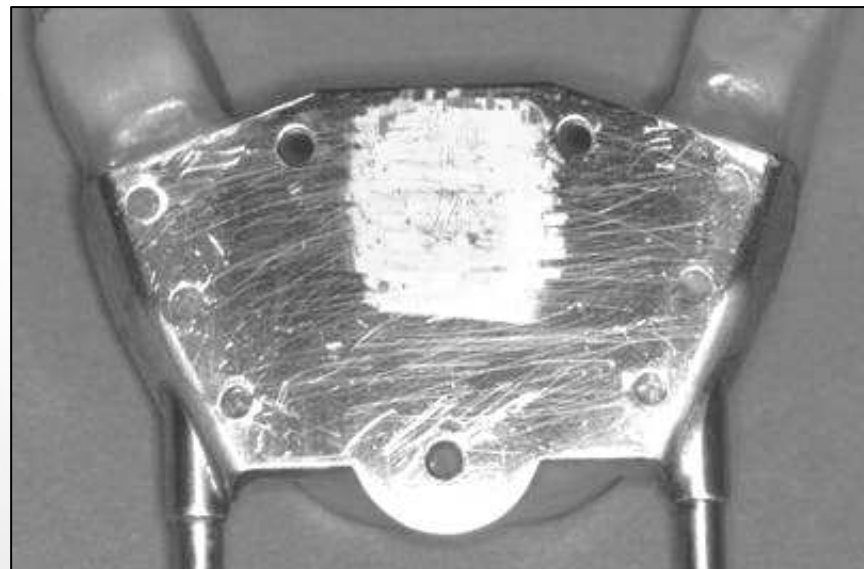
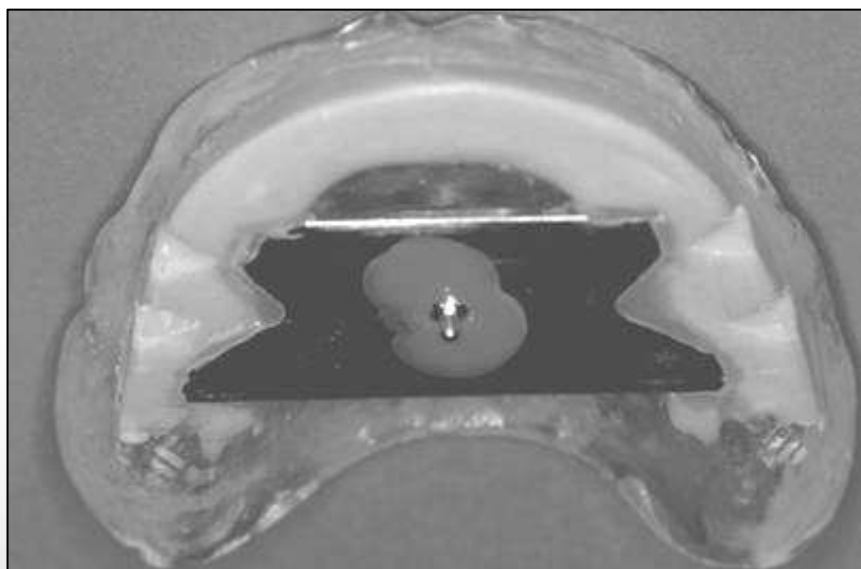



Stützstiftregistrierung

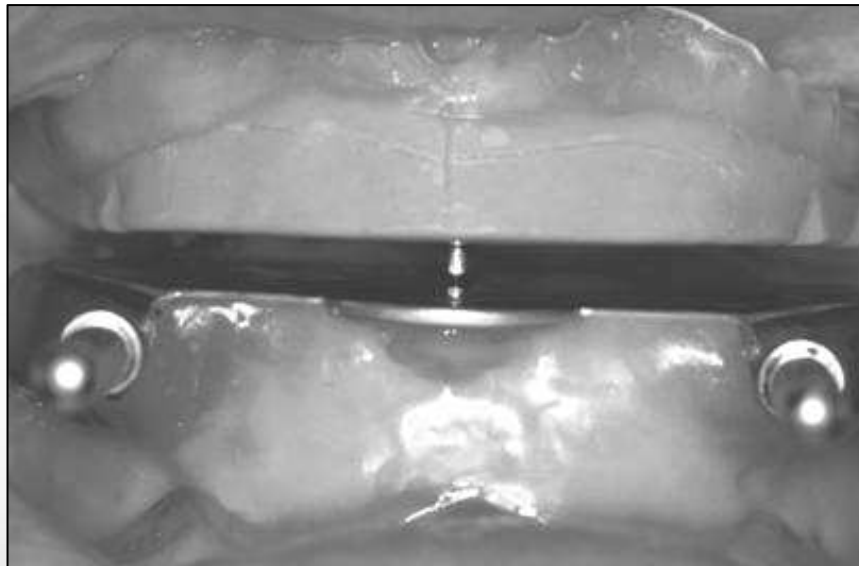



Stützstiftregistrierung

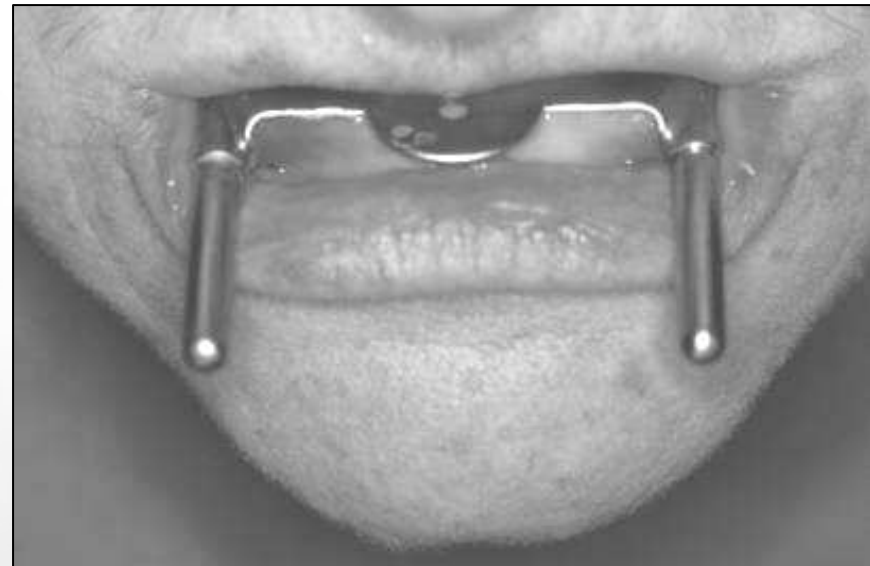
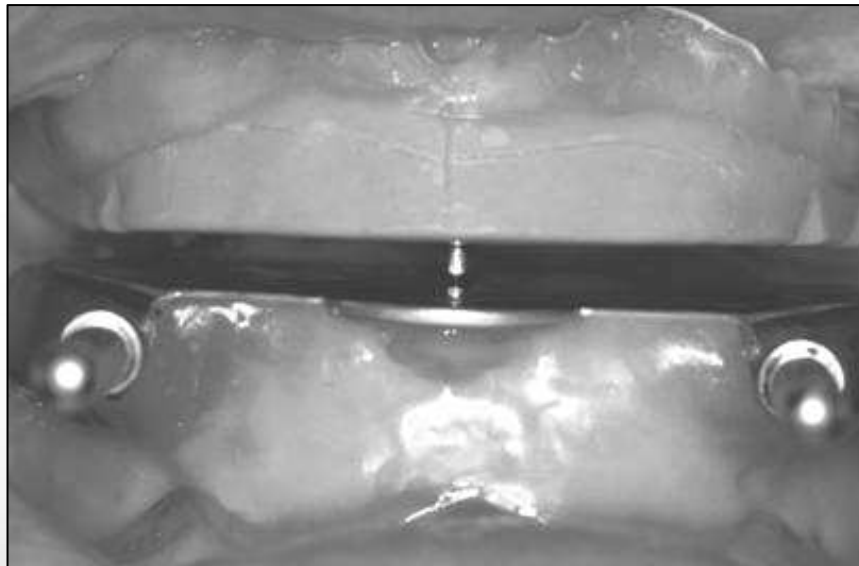



Stützstiftregistrierung





Stützstiftregistrierung

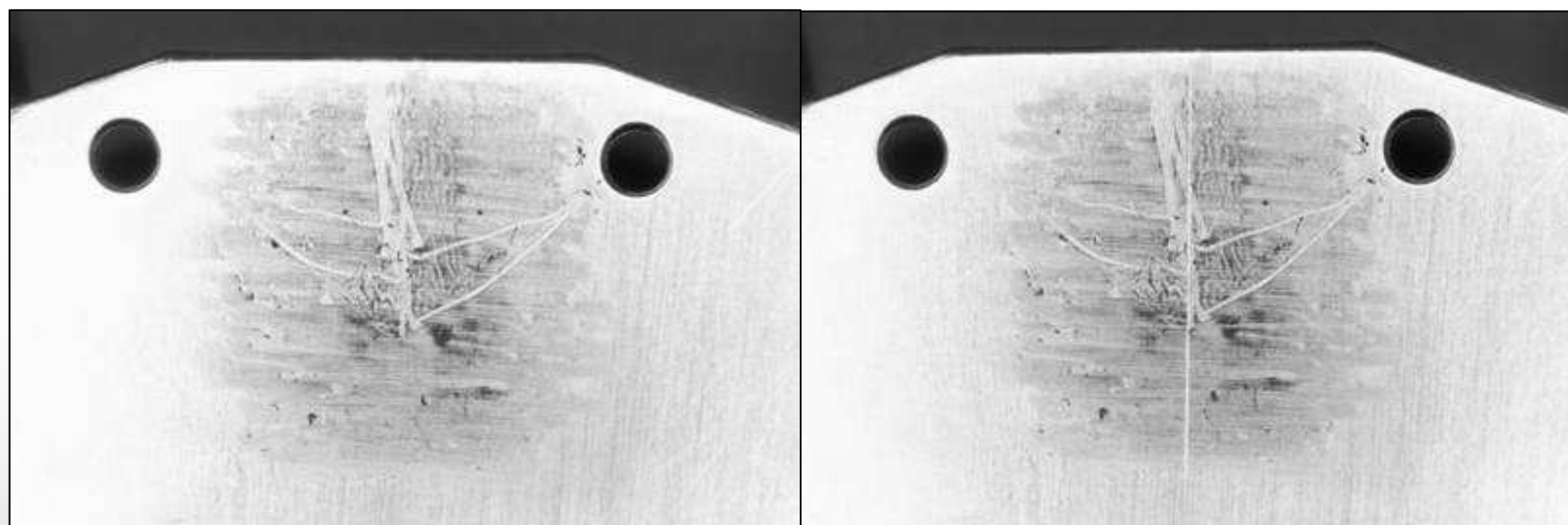



Stützstiftregistrierung

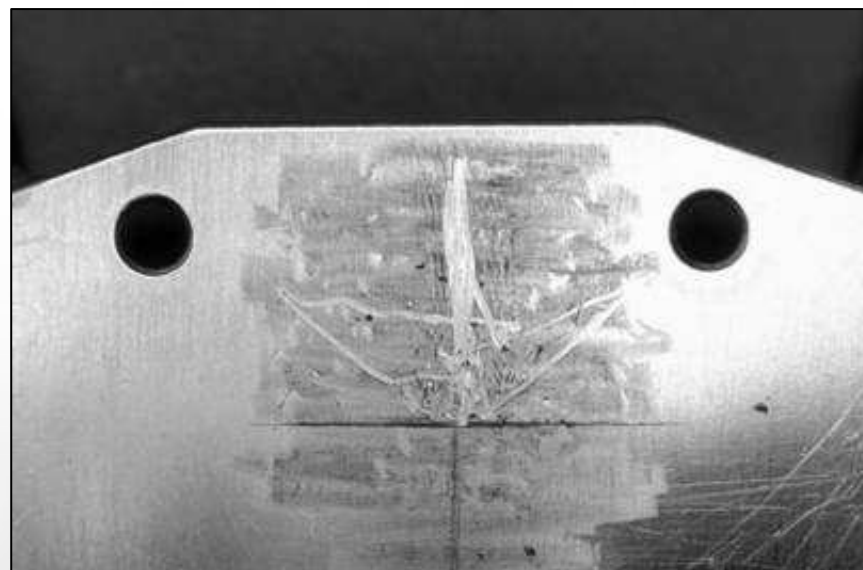
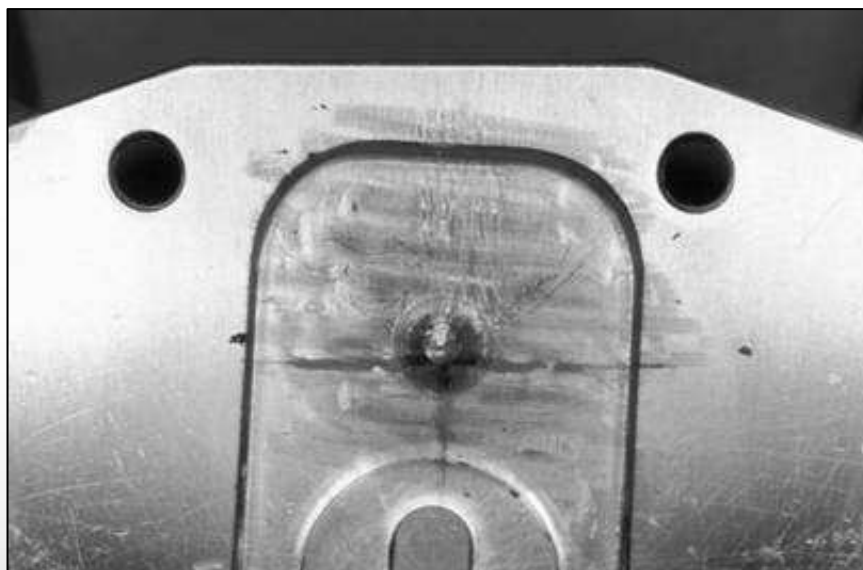



Stützstiftregistrierung

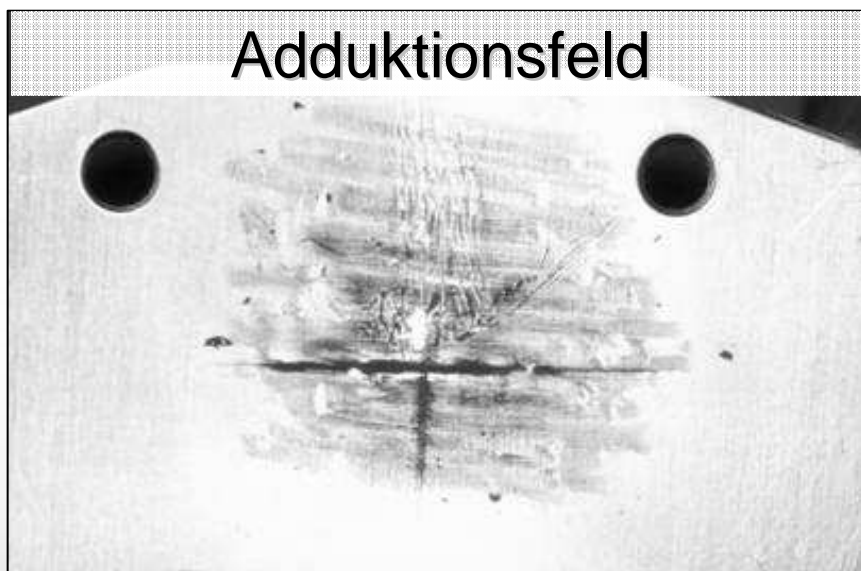



Stützstiftregistrierung

Adduktionsfeld

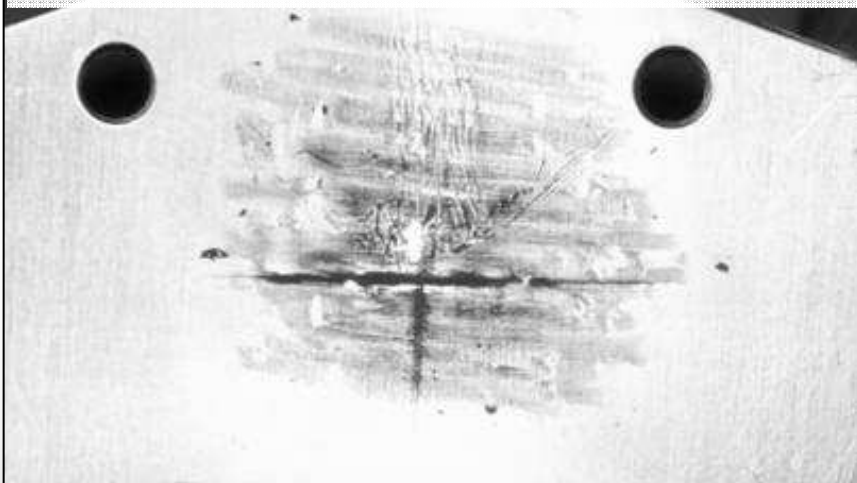

Pfeilspitze an Lochrand

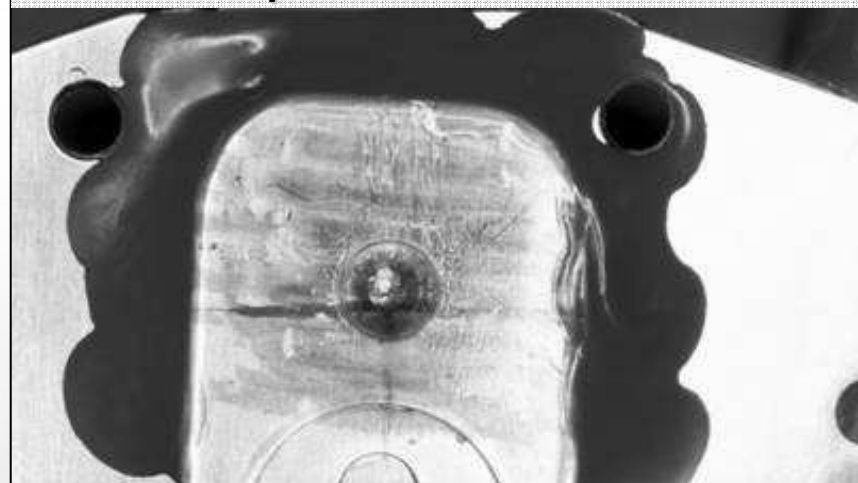



Verschlüsselung mit Abformgips Entnahme im Ganzen

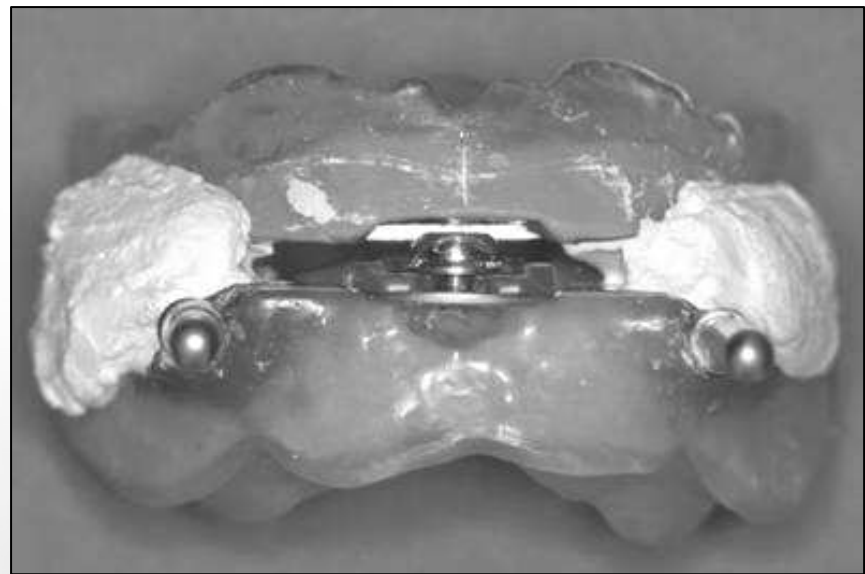
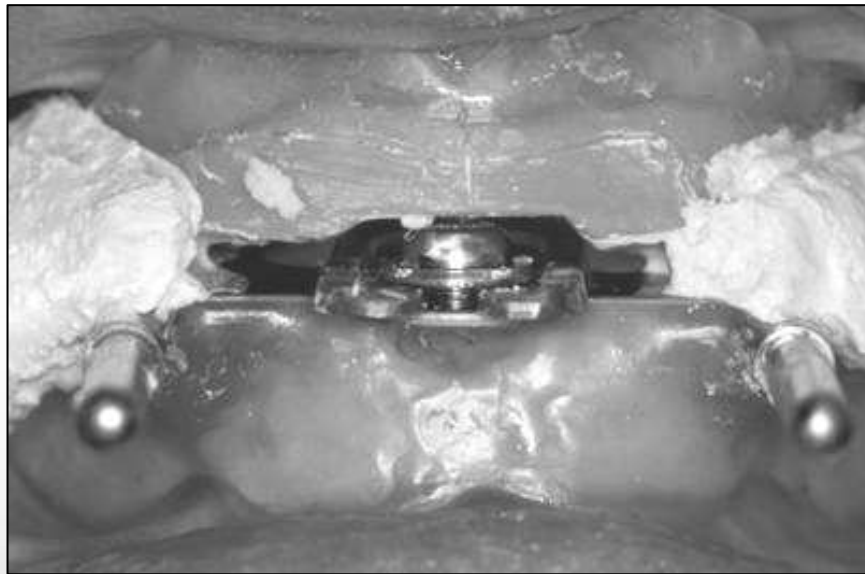



Verschlüsselung mit Abformgips Entnahme im Ganzen

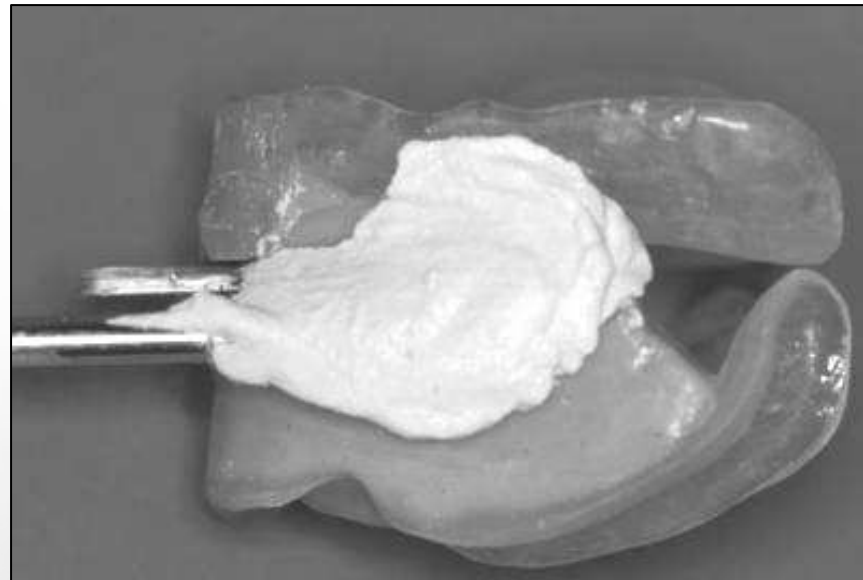
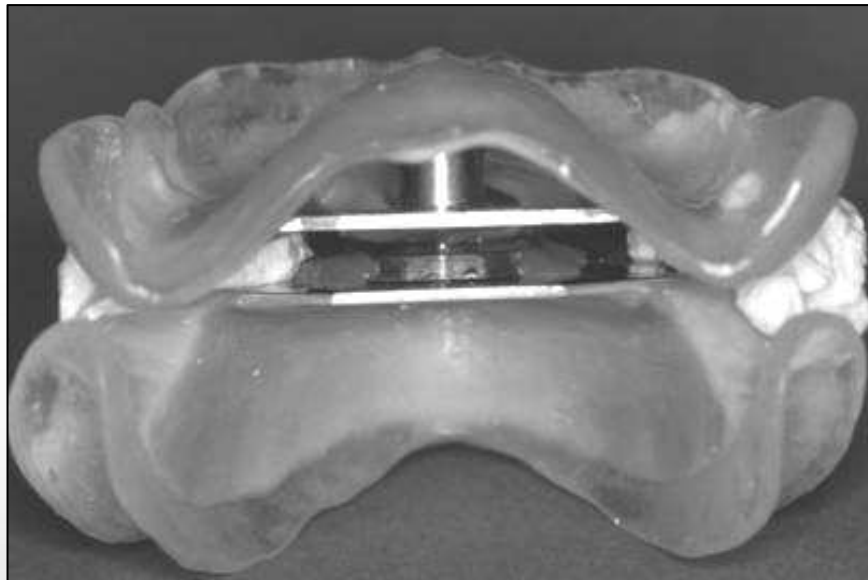



Montage des Unterkiefer-Meistermodells

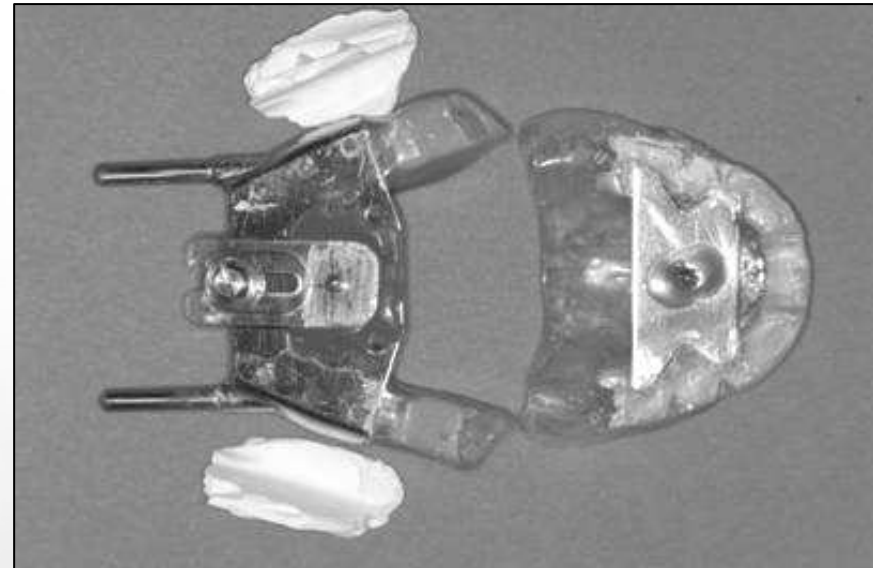
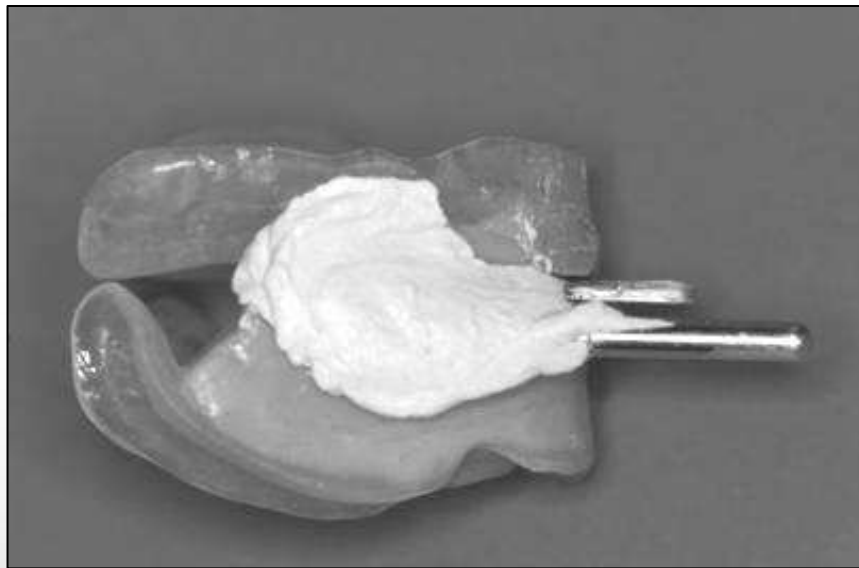



Montage des Unterkiefer-Meistermodells

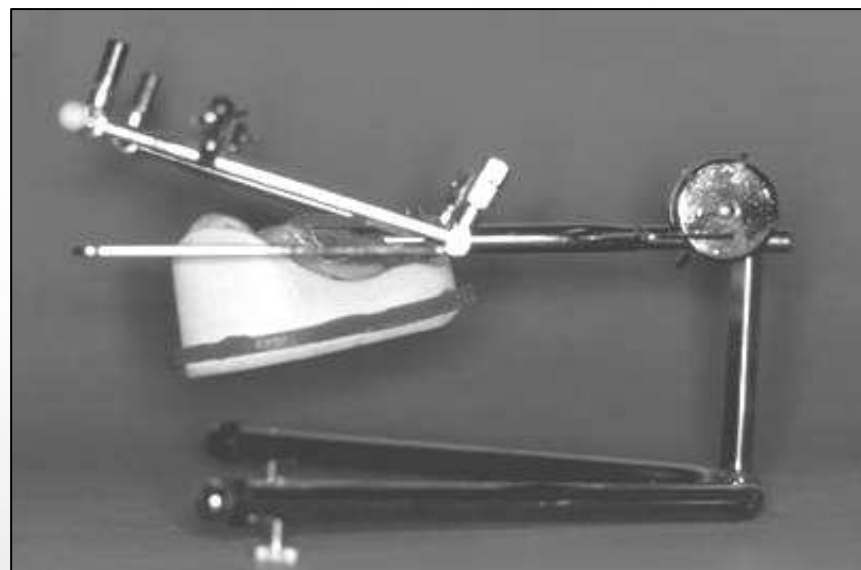



Montage des Unterkiefer-Meistermodells

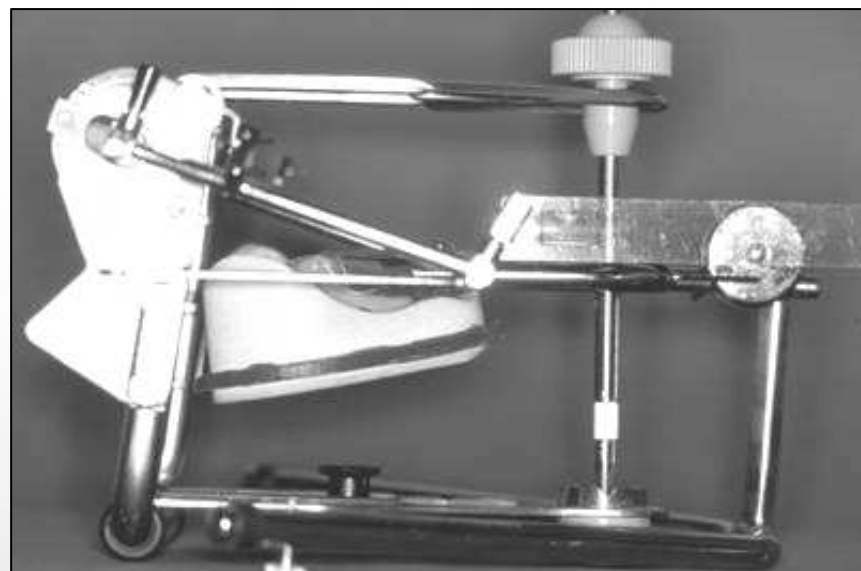
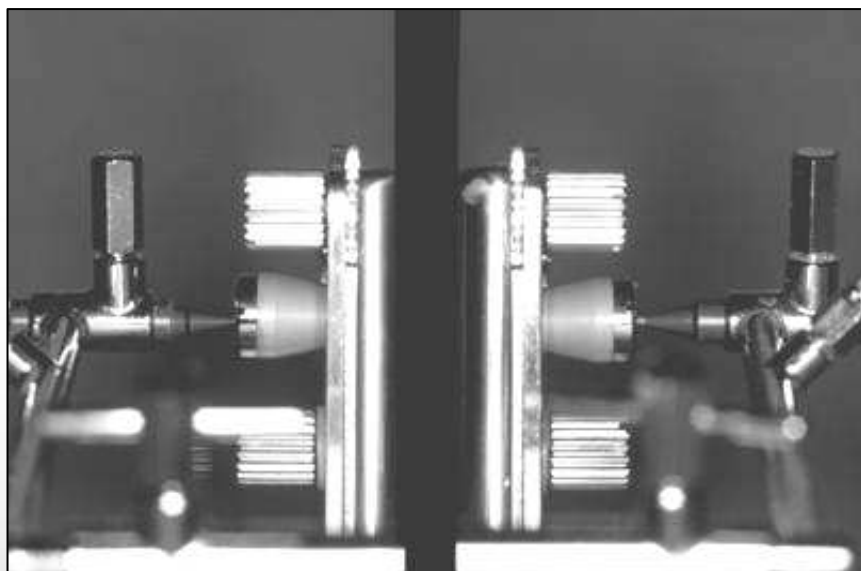



Montage des Unterkiefer-Meistermodells

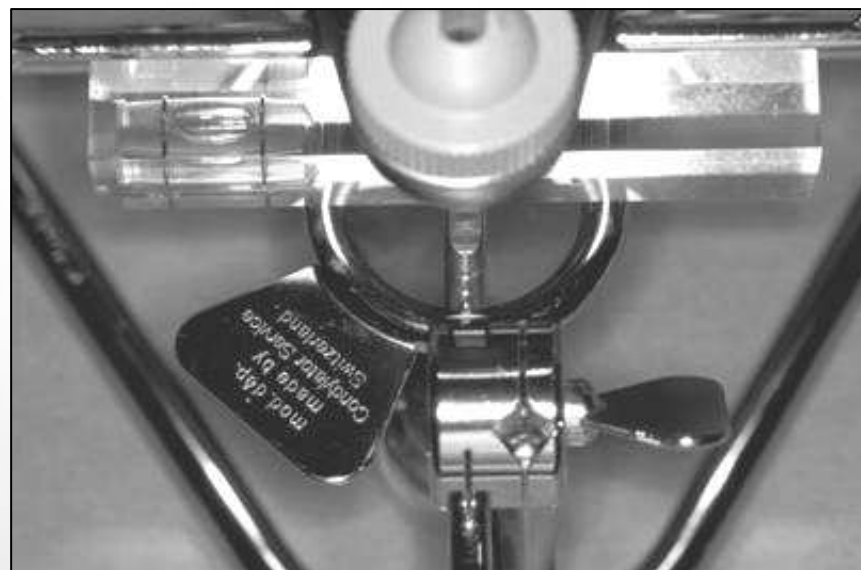
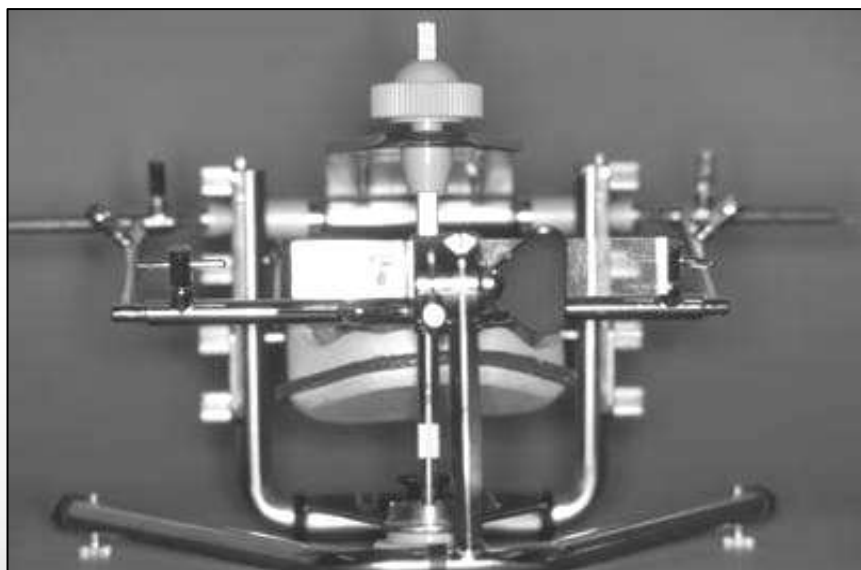



Montage des Unterkiefer-Meistermodells

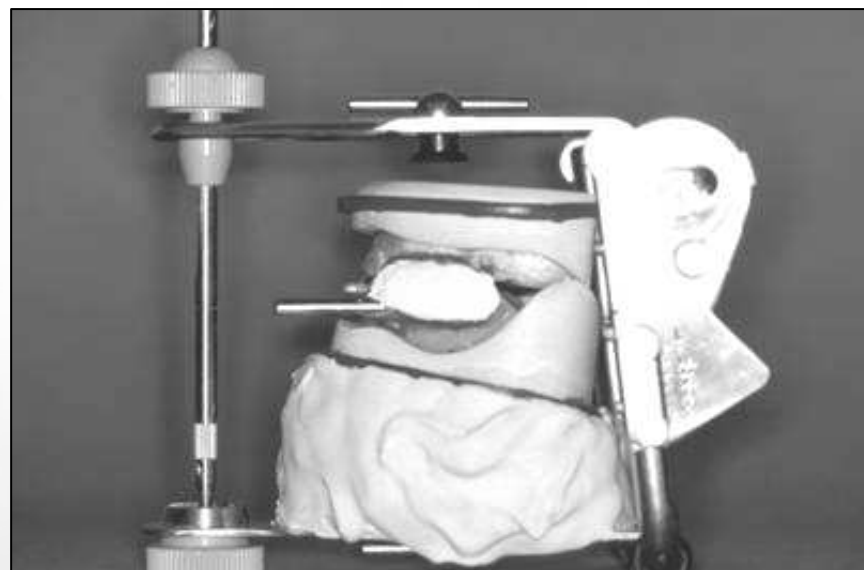
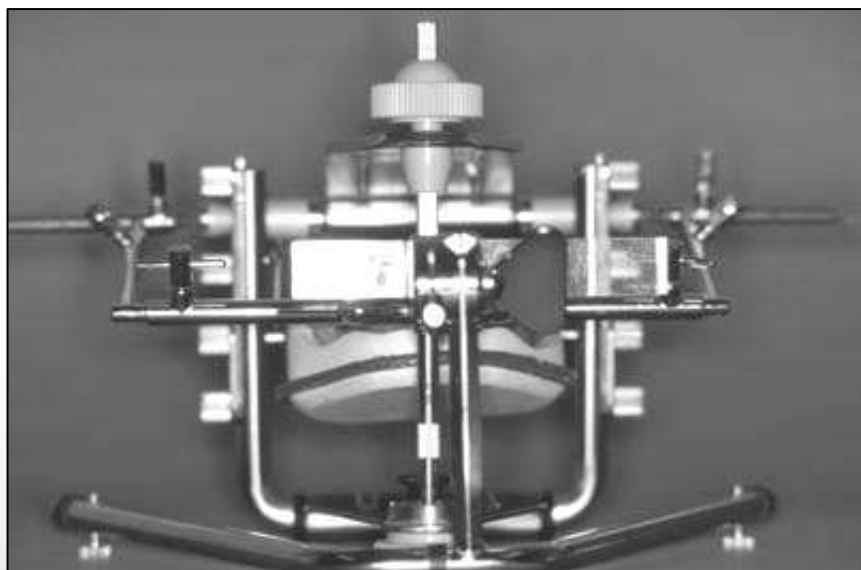

Montage des Oberkiefer-Meistermodells

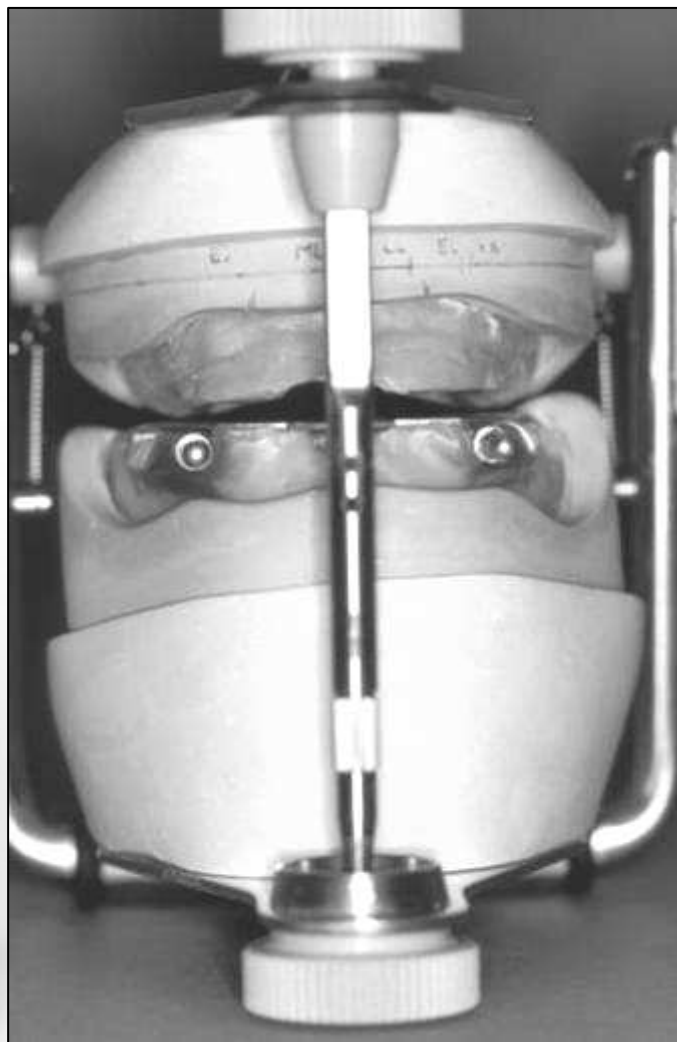
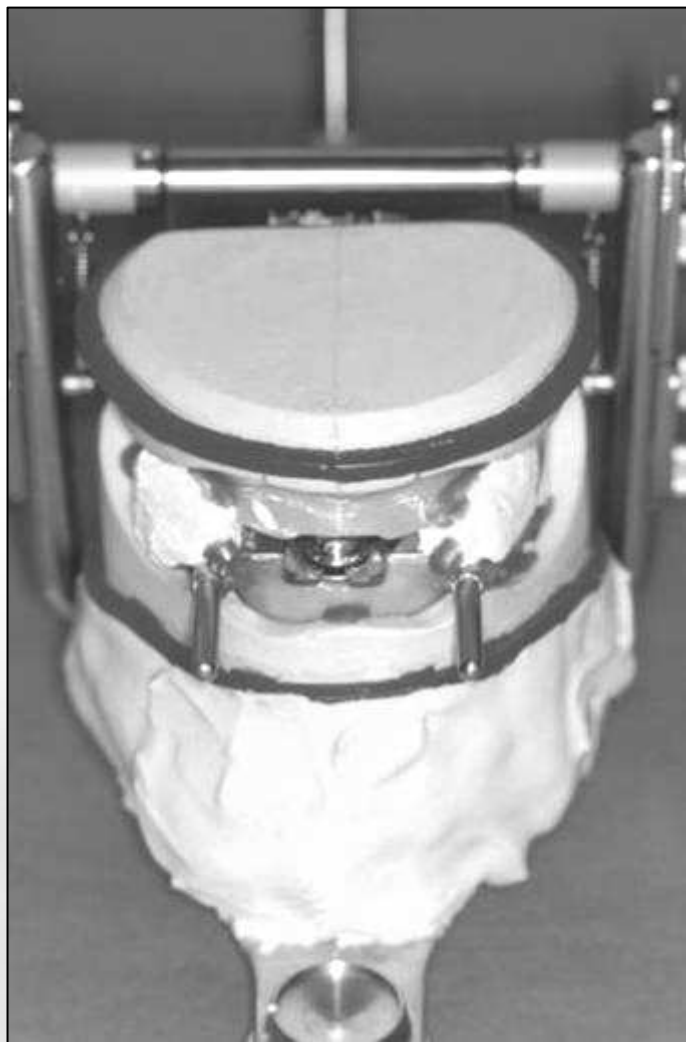



Universitätsklinikum
Hamburg-Eppendorf

Zentrum für Zahn, Mund- und Kieferheilkunde
Poliklinik für Zahnärztliche Prothetik

TOTALPROTHETIK

