STADT WUPPERTAL
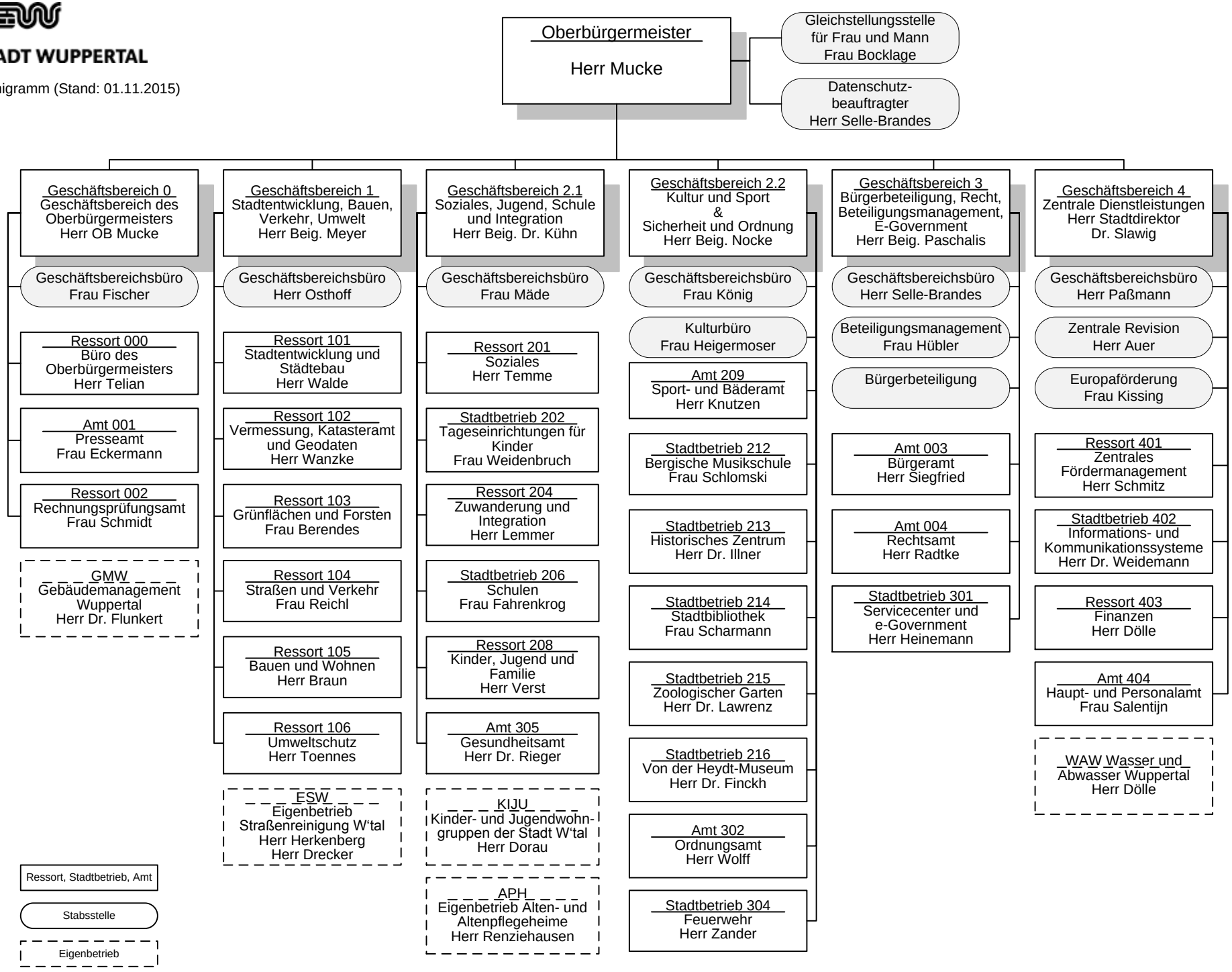
Organigramm (Stand: 01.11.2015)