



RECORDS

2008 SAMFORD FOOTBALL



SCORING

Most Points Scored

Game: 87, vs. Birmingham-Southern, 1907
 Quarter: 32, vs. Troy State, 1961
 Season: 517, by 1987 team

Most Touchdowns

Game: 12, vs. Troy State, 1961
 12, vs. Memphis Navy, 1961
 Season: 74, by 1987 team

RUSHING

Most Net Yards Gained

Game: 463, vs. Austin Peay, 1999
 Season: 3,439, by 1999 team

Most Rushing Attempts

Game: 87, vs. University of Mexico, 1963
 Season: 627, by 1999 team

Most Touchdowns Rushing

Game: 10, vs. Troy State, 1961
 Season: 41, by 1999 team



Tank Edwards



Jimbo Fisher

PASSING

Most Yards Passing

Game: 472, vs. Tennessee Tech, 2007
 Season: 2,986, by 2003 team

Most Passing Attempts

Game: 63, at Murray State, 2004
 Season: 472, by 2004 team

Most Pass Completions

Game: 35, vs. Austin Peay, 2007
 Season: 265, by 2004 team

Most Passes Had Intercepted

Game: 6, vs. Jacksonville State, 1995
 6, vs. Youngstown State, 1991
 Season: 20, by 1985, 1969 and 1965 teams

Highest Completion Percentage

Season: 59.8, by 2003 team (256-of-428)

Most Touchdown Passes

Game: 7, vs. Ferrum, 1987; vs. Maryville, 1987
 Season: 40, by 1987 team

TOTAL OFFENSE

Most Yards Gained

Game: 698, vs. Maryville, 1987
 Season: 5,231, by 1987 team

Most Plays

Game: 102, at Southeast Missouri, 2004
 Season: 820, by 2007 team

Most First Downs

Game: 36, vs. Maryville, 1987
 Season: 252, by 1987 team



Anthony Jordan



Michael O'Neal

PUNTING

Most Punts

Game: 12, vs. Nicholls State, 1988
 12, vs. Chattanooga, 1968
 Season: 73, by 1968 team

Most Yards Punted

Game: 509, vs. Chattanooga, 1968
 Season: 2,934, by 1968 team

Highest Punting Average

Game (min. 5 punts): 49.6, vs. Central Florida (5-248), 1995
 Season: 42.8, by 1994 team (49 for 2,099)

INTERCEPTIONS

Most Passes Intercepted

Game: 8, vs. Anderson, 1986
 Season: 24, by 1971 team

Most Yards Returned

Game: 142, vs. Hampden-Sydney, 1987
 Season: 285, by 1987 team



Brady Jones



Ted Darby

TEAM DEFENSE

Fewest Points Yielded

Season: 30, by 1909 team (eight games)

Fewest First Downs Allowed

Game: 2, vs. Louisiana College, 1966
 Season: 93, by 1960 team

Fewest Net Yards Rushing Allowed

Game: -9, vs. Louisiana College, 1966
 Season: 865, by 1971 team

Lowest Average Net Yards

Allowed Rushing (per game)

Season: 96.1, by 1971 team (865 in nine games)

Passing

Game: 0, vs. Georgetown (Ky.) and Maryville (Tenn.), 1960

Season: 49.0, by 1959 team (490 in 10 games)



Cortland Finnegan



Jeff Moore



Jefferson Adcock



QUICK FACTS
 OUTLOOK
 COACHES
 PLAYERS
 OPPONENTS
 REVIEW
 HISTORY
 RECORDS
 SAMFORD

OFFENSE

Longest Single Plays

Touchdown Run from Scrimmage: 90, Bobby Jackson, vs. Troy State, 1961

Touchdown Pass Completions: 84, Ray Nelson to Efre Hill, vs. West Alabama, 2004

84, Ray Nelson to Ossie Buchannon, vs. Tennessee–Martin, 2003

84, Dan Gambrell to Cal McRae, vs. Livingston, 1967

Punts: 76 yards, Brian Holmes, vs. Troy State, 1998

Field Goals: 49 yards, Michael O’Neal, vs. Nicholls State, 1989

Punt Returns for Touchdowns: 92, Mark Longnecker, vs. Livingston, 1968

Kickoff Returns for Touchdowns: 100, Emmitt Lewis, vs. Jacksonville State, 1971

Interception Returns: 100, Ricky Fields, vs. Concord, 1990

RUSHING

Most Carries

Game: 35, Derek Staley, vs. Tennessee Tech, 1995

Season: 217, Brady Jones, 1990

Career: 609, Jerome Russell, 1996–99

Most Yards Gained

Game: 312, Surkano Edwards, vs. Tennessee–Martin, 1992

Season: 1,270, Surkano Edwards, 1992

Career: 3,125, Jerome Russell, 1996–99

Most Touchdowns

Game: 4, Steve Hayden, vs. Morgan State, 1995

4, Brady Jones, vs. Austin Peay, 1990

4, Brady Jones, vs. East Tennessee State, 1989

4, Jim Lovette, vs. Furman, 1966

Season: 17, Brady Jones, 1990

Career: 34, Brady Jones, 1989–90

PASSING

Most Yards Gained

Game: 472, Jefferson Adcock, vs. Tennessee Tech, 2007

Season: 2,807, Ray Nelson, 2004

Career: 7,950, Ray Nelson, 2001–04

Most Attempts

Game: 60, Ray Nelson, at Murray State, 2004

60, Ray Nelson, vs. Jacksonville State, 2003

Season: 460, Ray Nelson, 2004

Career: 1,248, Ray Nelson, 2001–04

Most Completions

Game: 35, Jefferson Adcock, vs. Austin Peay, 2007

Season: 258, Ray Nelson, 2004

Career: 704, Ray Nelson, 2004

Most Interceptions

Game: 5: Jefferson Adcock, at Eastern Kentucky, 2007

5, Bart Yancey, vs. Jacksonville State, 1994

5, Jerry Colvin, vs. Southwestern Louisiana, 1965

Season: 20, Jerry Colvin, 1965

Career: 54, Bart Yancey, 1993–96

Highest Completion Percentage

Season (min. 50 att.): 59.7, Jimmy Nipper (37-62), 1971

Career (min. 150 att.): 57.0, John Shoemaker, (102-179), 1960–62

Most Touchdown Passes

Game: 6, Jimbo Fisher, vs. Ferrum, 1987

6, Jimbo Fisher, vs. Maryville, 1987

Season: 34, Jimbo Fisher, 1987

Career: 60, Ray Nelson, 2001–04

PASS RECEIVING

Most Receptions

Game: 16, Efre Hill, vs. Jacksonville State, 2003

Season: 92, Efre Hill, 2003

Career: 214, Efre Hill, 2001–04

Most Yards Gained

Game: 260, Jeff Moore, at Tennessee Tech, 2007

Season: 1,387, Efre Hill, 2003

Career: 3,054, Efre Hill, 2001–04

Most Touchdown Receptions

Game: 3, Jeff Moore, at Tennessee Tech, 2007

3, Efre Hill, vs. West Alabama, 2004

3, Efre Hill, vs. Eastern Kentucky, 2004

3, Efre Hill, vs. West Alabama, 2003

3, Mike Porter, vs. Nicholls State, 1995

3, Ron Green, vs. Central Florida, 1994

Season: 15, Efre Hill, 2003

Career: 31, Efre Hill, 2001–04

TOTAL OFFENSE

Most Yards

Game: 492, Ray Nelson, at Southeast Missouri, 2004

Season: 3,606, Ray Nelson, 2004

Career: 9,575, Ray Nelson, 2001–04

Most Plays

Game: 77, Ray Nelson, at Southeast Missouri, 2004

Season: 627, Ray Nelson, 2004

Career: 1,691, Ray Nelson, 2001–04

Most All-Purpose Yards

Game: 435, Jimbo Fisher, vs. Wingate, 1987

Season: 2,260, Anthony Jordan, 1994 (924 rush., 400 rec., 936 ret.)

Career: 4,808, Jerome Russell, 1996–99 (3,125 rush., 555 rec., 1,128 ret.)

Most Touchdowns (responsible for)

Game: 6, Jimbo Fisher, vs. Ferrum, 1987

6, Jimbo Fisher, vs. Maryville, 1987

6, Jim Lovette, vs. Furman, 1967

Season: 40, Jimbo Fisher, 1987

Career: 60, Ray Nelson, 2001–04

Most Points (responsible for)

Game: 36, Jimbo Fisher, vs. Ferrum, 1987

36, Jimbo Fisher, vs. Maryville, 1987

36, Jim Lovette, vs. Furman, 1967

Season: 244, Jimbo Fisher, 1987

Career: 480, Ray Nelson, 2001–04

PUNTING

Most Punts

Game: 12, Tim Hamrick, vs. Nicholls State, 1988

12, Trent Chason, vs. Chattanooga, 1968

Season: 73, Brian Holmes, 1997

Career: 238, Trent Chason, 1967–70

Most Yards Punted

Game: 509, Trent Chason, vs. Chattanooga, 1968

Season: 2,934, Trent Chason, 1968

Career: 9,469, Trent Chason, 1967–70

Highest Average

Game (min. 5 punts): 49.6, Scott Holmes, vs. Central Florida (5-248), 1995

Season (min. 30 punts): 42.8, Scott Holmes (49-2,099), 1994 (led nation)

Career (min. 70 punts): 41.3, Scott Holmes (158-6,531), 1993–95

Most Punts Returned

Season: 33, Marcus Durgin, 1992

Career: 77, Jerome Russell, 1996–99

Most Punt Return Yards

Season: 396, Jim Lovette, 1965

Career: 769, Jerome Russell, 1996–99

Highest Return Average

Season (min. 10 ret.): 17.9, Julius Head (11-197), 1961

Career (min. 25 ret.): 17.7, Richard Cruce (30-530), 1961–64



KICKOFF RETURNS**Most Kickoffs Returned**

Season: 50, David Primus, 1989

Career: 106, David Primus, 1988–91

Most Kickoff Return Yards

Game: 263, Cortland Finnegan, vs. Murray State, 2002

Season: 1,411, David Primus, 1989

Career: 2,692, David Primus, 1988–91

Highest Return Average

Season (min. 10 ret.): 33.3, Marcus Durgin (15-499), 1992 (led NCAA Div. I-AA)

Career (min. 20 ret.): 28.2, Mark Longnecker (45-1,269), 1967–70

SCORING**Touchdowns**

Game: 4, Steve Hayden, vs. Morgan State, 1995

4, Surkano Edwards, vs.

Tennessee–Martin, 1992

4, Brady Jones, vs. Austin Peay, 1990

4, Brady Jones, vs. East Tennessee State, 1989

4, Jim Lovette, vs. Furman, 1967

Season: 18, Brady Jones, 1990

Career: 35, Brady Jones, 1988–90

Most Extra Points

Game: 10, Mike Bofamy, vs. Maryville, 1987

Season: 47, Mike Bofamy, 1987

Career: 142, Michael O'Neal, 1989–92

Most Field Goals

Game: 4, Mark Prevost, vs. Jacksonville State, 2007

4, Mark Prevost, vs. Southeast Missouri, 2007

4, Michael O'Neal, vs. Morehead State, 1990

Season: 13, Ty Neil, 2003

13, Michael O'Neal, 1991

Career: 38, Michael O'Neal, 1989–92

Most Points

Game: 24, Surkano Edwards, vs.

Tennessee–Martin, 1992

24, Brady Jones, vs. Austin Peay, 1990

24, Brady Jones, vs. East Tennessee State, 1989

24, Jim Lovette, vs. Furman, 1967

Season: 108, Brady Jones, 1990

Career: 256, Michael O'Neal, 1989–92

Most Points by Kicking

Game: 14, Michael O'Neal, vs. Eastern Kentucky, 1992

Season: 78, Ty Neil, 2003

78, Michael O'Neal, 1991

Career: 181, Michael O'Neal, 1989–92

DEFENSE**Most Interceptions**

Game: 3, David Primus, vs. West Georgia, 1988

3, Billy Robison, vs. Millsaps, 1987

Season: 7, Jeff Morris, 1996

7, Marcus Durgin, 1991

7, David Primus, 1988

Career: 17, Marcus Durgin, 1990–93

Most Yards Returned Interceptions

Game: 100, Ricky Fields, vs. Concord, 1990

Season: 162, Jerome Beaman, 1987

Career: 226, Marcus Durgin, 1990–93

TACKLES**Most Tackles**

Season: 161, Craig Conner, 1989

Career: 481, Craig Conner, 1987–90

Most Defensive Plays

Season: 165, Craig Conner, 1989

Career: 495, Craig Conner, 1987–90

SACKS

Season: 9, James Taylor, 1998

9, Ollie Sanders, 1989

Career: 24, James Taylor, 1995–98

FUMBLES**Most Fumbles Recovered**

Season: 4, Steve Tennin, 2004

4, Joe Acklin, 1996

4, Ernest Barbee, 1991

4, Ollie Sanders, 1990

Career: 10, Jeremy Perkins, 1991–94

Most Fumbles Caused

Season: 5, Tory James, 1993

Career: 7, Fred Bishop, 1996–99

Note: All records are from 1960 to present. All former players, coaches and individuals are encouraged to send corrections or additions, with supporting documentation, to the Samford Office of Sports Information.



TOTAL OFFENSE

PLAYER, YEARS	PLAYS	RUSH	PASS	TOT	RES RES	
					TD	PTS
Ray Nelson, 2001-04	1691	1625	7950	9575	80	480
Bart Yancey, 1993-96	1224	-318	6500	6182	43	268
Jefferson Adcock, 2004-07	1147	410	5725	6135	44	264
Ted Darby, 1987-1990	1056	-460	5776	5316	31	162
Ben Wiggins, 1990-92	848	-82	5096	5014	37	222
Josh Kellett, 1999-2002	886	1116	3693	4809	20	120
Waylan "Shorty" Trammell, 1969-72	870	768	3324	4092	43	276
Jim Lovette, 1965-68	787	1412	2664	4076	42	260
Scotty King, 1984-87	671	677	2708	3385	34	204
Jerome Russell, 1996-99	609	3122	0	3122	28	174
Rashad Brewer, 1997-2000	512	2494	269	2763	26	156
Jimbo Fisher, 1987	327	237	2394	2631	40	244
Joe Milazzo, 1959-60	305	0	2530	2530	27	165
Brady Jones, 1988-90	514	2443	63	2506	38	228
Surkano Edwards, 1991-92	330	2094	0	2094	28	168

RUSHING

PLAYER, YEARS	ATT	YDS	YPC	TD
Jerome Russell, 1996-99	609	3122	5.1	29
Rashad Brewer, 1997-2000	480	2494	5.3	26
Brady Jones, 1988-1990	507	2443	4.8	34
Surkano Edwards, 1991-92	330	2094	6.3	24
Bobby Jackson, 1959-62	287	2084	7.3	22
Damian Hines, 1991-94	373	1884	5.1	20
Shorty Smith, 1987-88	289	1734	6.0	12
Ray Nelson, 2001-04	443	1625	3.7	20
Kadell Wright, 1997-2000	375	1609	4.3	29
Anthony Jordan, 1993-94	245	1421	5.8	11
Jim Lovette, 1965-68	355	1412	4.0	19
George Versprille, 1959-61	197	1323	6.7	22
Mike Cobb, 1968-71	299	1307	4.4	6
Jackie Clayton, 1966-68	277	1263	4.6	7
James Griffith, 1995-98	295	1190	4.0	8
Josh Kellett, 1999-2002	305	1116	3.7	12
Jeff Price, 1985-86	220	1039	4.7	2
Chris Evans, 2007-present	185	1033	5.6	5

SCORING

PLAYER, YEARS	TD	EP-1	EP-2	FG	PTS
Michael O'Neal, 1989-92	0	142	0	38	256
Brady Jones, 1988-90	35	0	0	0	210
Efrem Hill, 2001-04	31	0	1	0	188
Bobby Jackson, 1959-62	27	0	7	0	176
Kadell Wright, 1997-2000	29	0	1	0	176
Jerome Russell, 1996-99	29	0	0	0	174
George Versprille, 1959-61	25	0	9	0	168
Surkano Edwards, 1991-92	28	0	0	0	168
Rashad Brewer 1997-2000	26	0	0	0	156
Damian Hines, 1991-94	24	0	0	0	144
Josh Kellett, 1999-2002	24	0	0	0	144
Jim Lovette, 1965-68	23	0	0	0	138
Shannon Fleming, 2004-06	0	60	0	25	135
Tim Richardson, 1987-88	22	0	1	0	134
Gerald Neaves, 1984-87	21	0	0	0	126
Ray Nelson, 2001-04	20	0	0	0	120
Mike Howell, 1994-96	0	53	0	21	116
Rex Keeling, 1963-66	0	50	0	21	113
Aryvia Holmes, 1999-2002	19	0	0	0	114
John Harper, 1984-87	18	0	2	0	112

PASSING

PLAYER, YEARS	ATT	COMP	INT	YDS	PCT	TD
Ray Nelson, 2001-04	1248	704	27	7950	56.4	60
Bart Yancey, 1993-96	1071	573	54	6500	53.5	36
Ted Darby, 1987-90	899	425	33	5776	47.3	31
Jefferson Adcock, 2004-07	946	505	35	5725	53.4	37
Ben Wiggins, 1990-92	794	396	25	5096	49.9	33
Josh Kellett, 1999-2002	578	302	31	3693	52.3	24
Waylan "Shorty" Trammell, 1969-72	538	255	38	3324	47.4	27
Scotty King, 1984-87	443	220	25	2708	49.7	23
Jim Lovette, 1965-68	434	185	26	2664	42.6	23
Joe Milazzo, 1959-60	250	141	11	2530	56.8	21
Jimbo Fisher, 1987	252	139	5	2394	55.2	34

RECEIVING

PLAYER, YEARS	REC	YDS	YPC	TD
Efrem Hill, 2001-04	214	3054	14.3	31
Aryvia Holmes, 1999-2002	210	2955	14.1	19
Jeff Moore, 2004-07	193	2795	14.3	18
Brian James, 1988-91	133	2425	18.2	13
Ossie Buchannon, 2001-05	130	1472	11.3	9
Freddy Young, 2003-06	126	1235	9.8	3
Donnie Rory, 1988-91	125	1162	9.3	6
Gerald Neaves, 1984-87	118	1817	15.4	21
Larry Cox, 1967-71	113	1486	13.2	10
Mike Porter, 1993-96	111	1551	14.0	7
Buddy Bozeman, 1959-62	106	1786	16.8	13
J. C. Roper, 1988-91	92	1231	13.3	5
Bryan Fisher, 1989-92	88	1088	12.4	6
Steve Miles, 1986-89	84	1223	14.6	9
Ron Green, 1992-94	83	1037	12.5	10
Michael Watson 1996-99	81	1144	14.1	5
Tim Richardson, 1987-88	80	1883	23.5	22
Steve Stewart, 1970-73	74	905	12.2	5



Jim Lovette



Aryvia Holmes



Bart Yancey

QUICK FACTS
OUTLOOK
COACHES
PLAYERS
OPPONENTS
REVIEW
HISTORY
RECORDS
SAMFORD

QUICK FACTS
OUTLOOK
COACHES
PLAYERS
OPPONENTS
REVIEW
HISTORY
RECORDS
SAMFORD

RUSHING

YEAR	NAME	ATT-YDS	AVG
1960	Bobby Jackson	73-703	9.6
1961	Bobby Jackson	78-653	8.4
1962	Reggie Allen	90-513	5.7
1963	Larry Lackey	84-373	4.4
1964	Richard Cruce	136-506	3.7
1965	Larry Lackey	93-292	3.1
1966	Jackie Clayton	103-447	4.3
1967	Jim Lovette	116-631	5.4
1968	Mike Ray	129-506	3.9
1969	Mike Ray	79-347	4.4
1970	Mike Cobb	168-797	4.7
1971	Walter McCoy	74-300	4.1
1972	Tommy Wheelis	110-405	3.7
1973	statistics not available		
1974-83	no team		
1984-85	statistics not available		
1986	Jeff Price	76-397	5.2
1987	Shorty Smith	149-889	6.0
1988	Shorty Smith	140-845	6.0
1989	Brady Jones	170-848	5.0
1990	Brady Jones	217-1102	5.1
1991	Surkano Edwards	143-824	5.8
1992	Surkano Edwards	187-1270	6.8
1993	Damian Hines	122-497	5.8
1994	Anthony Jordan	141-924	6.6
1995	James Griffith	146-678	4.6
1996	Jerome Russell	161-589	3.7
1997	Rashad Brewer	147-735	5.0
1998	Jerome Russell	163-894	5.5
1999	Jerome Russell	177-1236	6.7
2000	Kadell Wright	122-521	4.2
2001	Jason Ogletree	113-667	5.9
2002	Jason Ogletree	94-428	4.3
2003	Fred Gilliam	110-430	3.9
2004	Ray Nelson	167-799	4.8
2005	Justin Ray	122-479	3.9
2006	Marcus Rice	67-322	4.8
2007	Chris Evans	185-1033	5.6

PASSING

YEAR	NAME	ATT-COMP-INT (TD)	YDS
1960	Joe Milazzo	145-80 (5)	1248
1961	Johnny Shoemaker	65-31 (7)	634
1962	Johnny Shoemaker	91-54 (4)	624
1963	Larry Wyatt	57-20 (1)	264
1964	Larry Wyatt	91-30 (5)	424
1965	Jerry Colvin	193-89-20 (5)	1162
1966	Jim Lovette	87-37 (3)	627
1967	Jim Lovette	170-83-8 (12)	1190
1968	Jim Lovette	150-56-12 (8)	729
1969	Waylan Trammell	149-66-11 (9)	912
1970	Waylan Trammell	135-63-7 (9)	884
1971	Waylan Trammell	119-61-10 (5)	790
1972	Jimmy Nipper	149-81-3 (5)	855
1973	Steve Loflin	123-54 (8)	808
1974-83	no team		
1984-85	statistics not available		
1986	Scotty King	155-84-7 (9)	996
1987	Jimbo Fisher	252-139-5 (34)	2394
1988	Ted Darby	293-122-9 (13)	1773
1989	Ted Darby	317-159-13 (7)	1953

1990	Ted Darby	245-122-9 (8)	1709
1991	Ben Wiggins	395-207-13 (17)	2532
1992	Ben Wiggins	296-145-8 (16)	1907
1993	Bart Yancey	278-145-15 (7)	1638
1994	Bart Yancey	245-143-11 (10)	1633
1995	Bart Yancey	273-140-16 (10)	1661
1996	Bart Yancey	277-145-11 (9)	1568
1997	Jake Rackley	208-112-6 (6)	1574
1998	Mike Cain	89-49-3 (5)	701
1999	Josh Kellett	136-67-7 (4)	831
2000	Josh Kellett	117-52-12 (4)	733
2001	Ray Nelson	219-120-6 (13)	1466
2002	Josh Kellett	225-130-11 (12)	1518
2003	Ray Nelson	408-242-9 (23)	2759
2004	Ray Nelson	460-258-10 (20)	2807
2005	Jefferson Adcock	366-189-16 (18)	2338
2006	Jefferson Adcock	169-91-7 (5)	915
2007	Jefferson Adcock	411-225-12 (14)	2472

RECEIVING

YEAR	NAME	REC-YDS
1960	Buddy Bozeman	39-680
1961	Buddy Bozeman	13-216
1962	Buddy Bozeman	24-279
1963	Charles Jacob	8-139
1964	James Cecil Long	12-142
1965	Mike Bishop	34-515
1966	Jimmie Jackson	28-468
1967	John Easley	33-604
1968	Larry Cox	22-287
1969	Larry Cox	33-377
1970	Larry Cox	25-363
1971	Larry Cox	33-459
1972	Charles Clanton	29-410
1973	Steve Stewart	25-347
1974-83	no team	
1984-85	statistics not available	
1986	John Caradine	30-382
1987	Tim Richardson	36-918
1988	Tim Richardson	44-965
1989	Steve Miles	39-353
1990	Brian James	46-963
1991	Donnie Rory	52-503
1992	TeDarryl Marshall	28-405
1993	Scott McFadden	26-272
1994	Ron Green	38-472
1995	Mike Porter	42-601
1996	Michael Watson	35-432
1997	Michael Watson	28-418
1998	Jerome Russell	20-175
1999	Aryvia Holmes	24-345
2000	Aryvia Holmes	28-410
2001	Aryvia Holmes	74-1042
2002	Aryvia Holmes	84-1158
2003	Efrem Hill	92-1387
2004	Efrem Hill	71-984
2005	Jeff Moore	53-669
2006	Jeff Moore	49-668
2007	Jeff Moore	61-996

TOTAL OFFENSE

YEAR	NAME	PLAYS-YARDS
1960	Joe Milazzo	169-1281
1961	Johnny Shoemaker	94-765
1962	Johnny Shoemaker	138-761
1963	Larry Wyatt	141-623
1964	Larry Wyatt	186-790
1965	Jerry Colvin	272-1189
1966	Jim Lovette	170-892
1967	Jim Lovette	286-1821
1968	Jim Lovette	249-1060
1969	Waylan Trammell	218-901
1970	Waylan Trammell	208-1026
1971	Waylan Trammell	202-983
1972	Waylan Trammell	232-1086
1973	statistics not available	
1974-83	no team	
1984-85	statistics not available	
1986	Scotty King	253-1245
1987	Jimbo Fisher	327-2631
1988	Ted Darby	348-1599
1989	Ted Darby	366-1804
1990	Ted Darby	282-1548
1991	Ben Wiggins	433-2489
1992	Ben Wiggins	317-1897
1993	Bart Yancey	314-1597
1994	Bart Yancey	288-1510
1995	Bart Yancey	304-1595
1996	Bart Yancey	323-1568
1997	Jake Rackley	287-1708
1998	Jerome Russell	163-894
1999	Josh Kellett	283-1593
2000	Josh Kellett	213-999
2001	Ramon Nelson	299-1692
2002	Josh Kellett	269-1589
2003	Ray Nelson	523-3140
2004	Ray Nelson	627-3606
2005	Jefferson Adcock	489-2703
2006	Jefferson Adcock	225-981
2007	Jefferson Adcock	433-2451

SCORING

YEAR	NAME	TD	PAT1	PAT2FG	PT
1960	Bobby Jackson	11	0	1	0 68
1961	Bobby Jackson	9	0	2	0 58
1962	Reggie Allen	9	0	1	0 56
1963	Rex Keeling	0	6	0	4 18
	Richard Cruce	3	0	0	0 18
1964	Larry Wyatt	5	0	0	0 30
1965	Rex Keeling	0	11-13	0	8-12 35
1966	Rex Keeling	0	22-24	0	5-14 37
1967	Jim Lovette	9	0	0	0 54
1968	Harry Richardson	8	0	1	0 50
1969	Rudolph Golson	0	12-15	0	6-13 30
1970	Waylan Trammell	5	0	1	0 32
1971	Waylan Trammell	6	0	0	0 36
1972	Bill Hawkins	0	16-18	0	10-25 46
1973	statistics not available				
1974-83	no team				
1984-85	statistics not available				
1986	Scotty King	5	0	0	0 30
1987	John Harper	12	0	0	0 12
1988	Tim Richardson	10	0	1	0 62

YEARLY LEADERS

1989	Brady Jones	11	0	0	0	66
1990	Brady Jones	18	0	0	0	108
1991	Michael O'Neal	0	39-41	0	13-19	76
1992	Surkano Edwards	15	0	0	0	90
1993	Damian Hines	10	0	0	0	60
1994	Anthony Jordan	9	0	1	0	56
1995	Mike Howell	0	25-30	0	8-14	49
1996	Mike Howell	0	16-21	0	7-16	37
1997	Rashad Brewer	10	0	0	0	60
1998	Jerome Russell	10	0	0	0	60
1999	Kadell Wright	13	0	1	0	80
2000	Kadell Wright	6	0	0	0	36
2001	Aryvia Holmes	8	0	0	0	48
2002	Chip Walters	0	24	0	11	57
2003	Efrem Hill	15	0	0	0	90
2004	Ray Nelson	12	0	0	0	72
2005	Shannon Fleming	0	31	0	10	61
2006	Shannon Fleming	0	16	0	12	52
2007	Mark Prevost	0	28	0	14	70

INTERCEPTIONS

YEAR	NAME	INT
1960	Jerry Partridge	3
1961	statistics not available	
1962	Larry Wyatt	6
1963	Reggie Allen	3
1964	four	2
1965	five	1
1966	Howard Busby	5
1967	Jerry Colvin	5
1968	Cal McRae	3
1969	Mike Moncrief	5
1970	Phil Lazenby	3
1971	Paul Smith	6
	David Winchester	6
1972	Kelly Pool	4
1973	Max Baker	5
1974-83	no team	
1984-85	statistics not available	
1986	Jerome Beamon	3
1987	three	4
1988	David Primus	7
1989	three	2
1990	Ricky Fields	4
	Craig Conner	4
1991	Marcus Durgin	7
1992	Carlton Golden	5
1993	Marcus Durgin	5
1994	Jeff Morris	2
	Jody Roberts	2
1995	Jabar Gammage	4

1996	Jeff Morris	7
1997	Mike Williams	3
1998	Khalief Stamps	2
	Jonathan Clark	2
1999	Jonathan Clark	2
2000	Robert Evans	4
2001	Tony Tucker	3
2002	Robert Evans	3
	Leo Randall	3
2003	Cortland Finnegan	3
	Justin Ray	3
	Brad Booth	3
2004	Quinton Griffin	4
2005	Luke Landers	2
	John Selph	2
2006	three	2
2007	Ty Levie	3

PUNT RETURNS

YEAR	NAME	NO-YDS	AVG
1960	Julius Head	9-139	15.4
1961	statistics not available		
1962	Reggie Allen	9-125	13.9
1963	Reggie Allen	20-195	9.8
1964	Richard Cruce	22-361	16.4
1965	Jim Lovette	29-396	13.7
1966	Jim Lovette	24-209	8.7
1967	Howard Busby	28-288	10.3
1968	Mark Longnecker	13-261	16.6
1969	Mark Longnecker	21-250	11.9
1970	Mark Longnecker	14-79	5.6
1971	Dick Taylor	16-200	12.5
1972	Larry Craig	17-197	11.6
1973	statistics not available		
1974-83	no team		
1984-85	statistics not available		
1986	John Caradine	18-126	7.0
1987	Billy Robison	6-42	7.0
1988	Billy Robison	17-88	5.2
1989	Billy Robison	14-71	5.1
1990	David Primus	26-268	10.3
1991	Marcus Durgin	16-173	10.8
1992	Marcus Durgin	33-209	6.3
1993	Mike Porter	19-223	11.7
1994	Anthony Jordan	7-169	24.1
1995	Mike Porter	9-149	18.6
1996	Mike Porter	16-154	9.6
1997	Jerome Russell	30-306	10.2
1998	Jerome Russell	21-252	12.0
1999	Jerome Russell	21-196	9.3
2000	Aryvia Holmes	11-130	11.8

2001	Aryvia Holmes	13-127	9.8
2002	Aryvia Holmes	16-251	15.7
2003	Efrem Hill	21-209	10.0
2004	Quinton Griffin	10-56	5.6
2005	Cortland Finnegan	14-212	15.1
2006	Jeff Moore	14-146	10.4
2007	Joe Jones	10-68	6.8

PUNTING

YEAR	NAME	PUNTS-YDS	AVG
1960	George Versprille	12-388	32.3
1961	statistics not available		
1962	Ray Collins	40-1462	36.6
1963	Rex Keeling	59-2138	36.2
1964	Rex Keeling	57-2238	39.3
1965	Rex Keeling	59-2338	39.6
1966	Rex Keeling	50-1898	38.1
1967	Trent Chason	60-2405	40.1
1968	Trent Chason	72-2934	40.8
1969	Trent Chason	53-2183	41.2
1970	Trent Chason	53-1947	36.7
1971	John Manning	41-1972	38.3
1972	John Manning	53-2275	42.1
1973	statistics not available		
1974-83	no team		
1984-85	statistics not available		
1986	Tim Hamrick	53-2087	38.2
1987	Tim Hamrick	33-1381	41.8
1988	Tim Hamrick	69-2826	41.0
1989	Russ Nolen	58-1944	33.5
1990	Russ Nolen	55-2016	36.7
1991	Russ Nolen	57-2024	34.3
1992	Russ Nolen	55-2098	38.2
1993	Scott Holmes	57-2339	41.0
1994	Scott Holmes	49-2099	42.8
1995	Scott Holmes	52-2093	40.3
1996	Mike Healey	51-1930	37.8
1997	Brian Holmes	73-2771	38.0
1998	Brian Holmes	57-2380	41.8
1999	Brian Holmes	39-1548	39.7
2000	Jonathan Reynolds	44-1574	35.8
2001	Jonathon Reynolds	37-1227	33.2
2002	Ty Neil	55-2017	36.7
2003	Chris Hicks	25-1050	42.0
2004	Chris Hicks	63-2648	42.0
2005	Chris Hicks	62-2370	38.2
2006	Chris Hicks	60-2530	42.2
2007	Tyler Baker	39-1506	38.6



Ben Wiggins

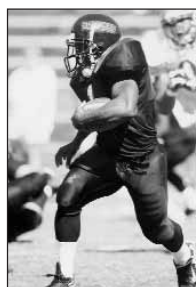

Jerome Russell



Tory James (94)



Ollie Sanders (80)



Craig Conner



David Primus

QUICK FACTS
OUTLOOK
COACHES
PLAYERS
OPPONENTS
REVIEW
HISTORY
RECORDS
SAMFORD

ALL-TIME COACHING RECORDS

	WIN	LOSS	TIE	PCT	SU PTS	OPP PTS
Pat Sullivan (2007–present)	4	7	0	0.364	279	384
Bill Gray (2001–06)*	27	33	0	0.450	1540	1621
Pete Hurt (1994–2001)*	42	39	1	0.512	1728	1970
Chan Gailey (1993)	5	6	0	0.455	191	255
Terry Bowden (1987–92)	45	23	1	0.659	2051	1520
Kim Alsop (1984–86)	6	21	0	0.222	450	977
Wayne Grubb (1969–73)	25	20	3	0.552	1016	938
John Lee Armstrong (1966–68)	20	9	2	0.677	726	534
Herman L. "Bubba" Scott (1963–65)	13	13	2	0.500	348	376
Bobby Bowden (1959–62)	31	6	0	0.838	1057	318
Virgil Ledbetter (1957–58)	5	11	1	0.324	223	324
Howard Foote (1955–56)	3	13	2	0.222	218	411
William "Bill" White (1940–41, 1954)	10	17	1	0.375	337	565
Earl Gartman (1949–53)	14	28	1	0.337	551	784
Ted McCrary (1948)—Sportsmen's Club	4	4	0	0.500	68	114
Erskine "Bub" Walker (1944–45)	0	10	0	0.000	53	346
Euil "Snitz" Snider (1943)	2	2	0	0.500	104	78
Billy Bancroft (1935–39)	22	18	4	0.545	511	478
Clyde "Shorty" Propst (1934)	3	4	2	0.444	89	96
Eddie McLane (1929–33)	28	19	6	0.585	804	471
Chester "Chet" Dillon (1919, 1927–28)	16	11	5	0.578	485	308
Sam "Jenks" Gillem (1924–26)	13	12	2	0.519	304	229
Harris G. Cope (1922–23)	5	10	5	0.375	106	324
R. C. Marshall (1920–21)	6	11	1	0.361	249	447
Maxwell James (1918)	0	2	0	0.000	14	127
C. W. "Bill" Streit (1917)	1	1	0	0.500	38	12
J. B. Longwell (1909, 1911, 1916, 1917)	14	14	3	0.500	271	415
Eugene Caton (1915)	3	4	1	0.438	49	102
B. L. "Lonnie" Noojin (1912–14)	10	13	2	0.440	266	416
J. C. Donnelly (1910)	1	8	0	0.111	10	304
Winton M. Blount (1908)	2	2	0	0.500	33	85
John Counselman (1906–08)	9	10	1	0.475	325	217
Davis F. Stakely (1905)	1	2	1	0.375	48	94
W. T. O'Hara (1903)	1	1	0	0.500	6	58
W. H. "Houston" Gwin (1902–03)	3	4	0	0.429	39	101
Totals (827 games)	387	404	47	0.489	14,587	15,899

NOTES

W. T. O'Hara was a student player/coach for the first two games of the 1903 season before Houston Gwin returned to coach the rest of the season.

Davis F. Stakely was a player/coach for 1905. He was a faculty rep for athletics and taught English, Latin and business. C. Harry Miles had been listed in the past as coach for 1903 and 1905. Research indicates that he was head of the Department of Physical Education but not the football coach.

John Counselman coached two games in the 1908 season and resigned. The football team captain, Winton M. Blount of Bullock, Ala., finished the season as coach.

J. B. Longwell resigned during the 1917 season. C. W. "Bill" Streit took over for the last two games.

Maxwell James was a student player/coach for the two games of the 1918 season, which were both played shortly after the end of World War I.

Pat Sullivan is Samford's 35th football coach.

*Pete Hurt coached the first five games of the 2001 season. Bill Gray coached the last five games of the 2001 season.

COACHES RANKED BY PERCENTAGE

	WIN	LOSS	TIE	PCT	SU PTS	OPP PTS
Bobby Bowden (1959–62)	31	6	0	0.838	1057	318
John Lee Armstrong (1966–68)	20	9	2	0.677	726	534
Terry Bowden (1987–92)	45	23	1	0.659	2051	1520
Eddie McLane (1929–33)	28	19	6	0.585	804	471
Chester "Chet" Dillon (1919, 1927–28)	16	11	5	0.578	485	308
Wayne Grubb (1969–73)	25	20	3	0.552	1016	938
Billy Bancroft (1935–39)	22	18	4	0.545	511	478
Sam "Jenks" Gillem (1924–26)	13	12	2	0.519	304	229
Pete Hurt (1994–2001)	42	39	1	0.512	1728	1970
H. L. "Bubba" Scott (1963–65)	13	13	2	0.500	348	376
W. T. O'Hara (1903)	1	1	0	0.500	6	58
Euil "Snitz" Snider (1943)	2	2	0	0.500	104	78
Ted McCrary (1948)—Sportsmen's Club	4	4	0	0.500	68	114
Winton M. Blount (1908)	2	2	0	0.500	33	85
C. W. "Bill" Streit (1917)	1	1	0	0.500	38	12
J. B. Longwell (1909, 1911, 1916, 1917)	14	14	3	0.500	271	415
John Counselman (1906–08)	9	10	1	0.475	325	217
Chan Gailey (1993)	5	6	0	0.455	191	255
Bill Gray (2001–06)	27	33	0	0.450	1540	1621
Clyde "Shorty" Propst (1934)	3	4	2	0.444	89	96
B. L. "Lonnie" Noojin (1912–14)	10	13	2	0.440	266	416
Eugene Caton (1915)	3	4	1	0.438	49	102
W. H. "Houston" Gwin (1902–03)	3	4	0	0.429	39	101
William "Bill" White (1940–41, 1954)	10	17	1	0.375	337	565
Harris G. Cope (1922–23)	5	10	5	0.375	106	324
Davis F. Stakely (1905)	1	2	1	0.375	48	94
Pat Sullivan (2007–present)	4	7	0	0.364	279	384
R. C. Marshall (1920–21)	6	11	1	0.361	249	447
Earl Gartman (1949–53)	14	28	1	0.337	551	784
Virgil Ledbetter (1957–58)	5	11	1	0.324	223	324
Kim Alsop (1984–86)	6	21	0	0.222	450	977
Howard Foote (1955–56)	3	13	2	0.222	218	411
J. C. Donnelly (1910)	1	8	0	0.111	10	304
Maxwell James (1918)	0	2	0	0.000	14	127
Erskine "Bub" Walker (1944–45)	0	10	0	0.000	53	346



Former Howard College Athletics Director James Sharman and coaches Earl Gartman and Bobby Bowden

COACHES RANKED BY GAMES COACHED

Pete Hurt (1994–2001)	82
Terry Bowden (1987–92)	69
Bill Gray (2001–06)	60
Eddie McLane (1929–33)	53
Wayne Grubb (1969–73)	48
Billy Bancroft (1935–39)	44
Earl Gartman (1949–53)	43
Bobby Bowden (1959–62)	37
Chester "Chet" Dillon (1919, 1927–28)	32
John Lee Armstrong (1966–68)	31
J. B. Longwell (1909, 1911, 1916, 1917)	31
H. L. "Bubba" Scott (1963–65)	28
William "Bill" White (1940–41, 1954)	28
Kim Alsop (1984–86)	27
Sam "Jenks" Gillem (1924–26)	27
B. L. "Lonnie" Noojin (1912–14)	25

COACHES RANKED BY WINS

Terry Bowden (1987–92)	45
Pete Hurt (1994–2001)	42
Bobby Bowden (1959–62)	31
Eddie McLane (1929–33)	28
Bill Gray (2001–06)	27
Wayne Grubb (1969–73)	25
Billy Bancroft (1935–39)	22
John Lee Armstrong (1966–68)	20
Chester "Chet" Dillon (1919, 1927–28)	16
J. B. Longwell (1909, 1911, 1916, 1917)	14
Earl Gartman (1949–53)	14
H. L. "Bubba" Scott (1963–65)	13
Sam "Jenks" Gillem (1924–26)	13

AVERAGE POINTS SCORED PER GAME (min. 10 games)

Terry Bowden (1987–92)	29.72
Bobby Bowden (1959–62)	28.57
Bill Gray (2001–06)	25.68
Pat Sullivan (2007–present)	25.40
John Lee Armstrong (1966–68)	23.42
Pete Hurt (1994–2001)	21.07
Wayne Grubb (1969–73)	21.17
Chan Gailey (1993)	17.36
Kim Alsop (1984–86)	16.67
John Counselman (1906–08)	16.25
Eddie McLane (1929–33)	15.17
Chester "Chet" Dillon (1919, 1927–28)	15.16
R. C. Marshall (1920–21)	13.83
Virgil Ledbetter (1957–58)	13.12
Earl Gartman (1949–53)	12.81
Herman L. "Bubba" Scott (1963–65)	12.43
Howard Foote (1955–56)	12.11
William "Bill" White (1940–41, 1954)	12.04
Billy Bancroft (1935–39)	11.61
Sam "Jenks" Gillem (1924–26)	11.26
B. L. "Lonnie" Noojin (1912–14)	10.64
J. B. Longwell (1909, 1911, 1916, 1917)	8.74
Harris G. Cope (1922–23)	5.30
Erskine "Bub" Walker (1944–45)	5.30

SEASON RECORDS

YEAR	COACH	REC	SU PTS	OPP PTS
2007	Pat Sullivan	4-7	279	384
2006	Bill Gray	3-8	166	250
2005	Bill Gray	5-6	279	322
2004	Bill Gray	4-7	284	359
2003	Bill Gray	7-4	350	276
2002	Bill Gray	4-7	385	485
2001	Bill Gray	4-1	176	129
2001	Pete Hurt	1-4	93	145
2000	Pete Hurt	4-7	183	290
1999	Pete Hurt	7-4	335	238
1998	Pete Hurt	6-5	203	203
1997	Pete Hurt	7-4	201	208
1996	Pete Hurt	6-5	175	240
1995	Pete Hurt	7-4	263	287
1994	Pete Hurt	4-6-1	275	359
1993	Chan Gailey	5-6	191	255
1992	Terry Bowden	9-3	400	257
1991	Terry Bowden	12-2	385	198
1990	Terry Bowden	6-4-1	268	233
1989	Terry Bowden	4-7	249	330
1988	Terry Bowden	5-6	232	274
1987	Terry Bowden	9-1	517	228
1986	Kim Alsop	3-6	152	276
1985	Kim Alsop	2-8	173	326
1984	Kim Alsop	1-7	125	375
<i>1974–83 No Team</i>				
1973	Wayne Grubb	4-5	200	167
1972	Wayne Grubb	5-3-2	182	157
1971	Wayne Grubb	9-1	223	97
1970	Wayne Grubb	5-5	235	241
1969	Wayne Grubb	2-6-1	176	276
1968	John Lee Armstrong	6-4	241	206
1967	John Lee Armstrong	8-2-1	283	181
1966	John Lee Armstrong	6-3-1	202	147
1965	H. L. "Bubba" Scott	4-6	119	143
1964	H. L. "Bubba" Scott	4-4-1	149	121
1963	H. L. "Bubba" Scott	5-3-1	80	112
1962	Bobby Bowden	7-2	214	98
1961	Bobby Bowden	7-2	320	83
1960	Bobby Bowden	8-1	297	58
1959	Bobby Bowden	9-1	226	79
1958	Virgil Ledbetter	1-6-1	93	131
1957	Virgil Ledbetter	4-5	130	193
1956	Howard Foote	2-5-2	108	130
1955	Howard Foote	1-8	110	281
1954	William White	2-7	100	190
1953	Earl Gartman	1-8	101	218
1952	Earl Gartman	5-4	132	104
1951	Earl Gartman	2-3-1	99	123
1950	Earl Gartman	2-8	101	187
1949	Earl Gartman	4-5	118	152
1948	Ted McCrary	4-4	68	114
<i>1946–47 No Team</i>				
1945	Bub Walker	0-5	19	201
1944	Bub Walker	0-5	34	145
1943	Euil "Snitz" Snider	2-2	104	78
<i>1942 No Team</i>				
1941	William "Bill" White	4-5-1	110	188
1940	William "Bill" White	4-5	127	187
1939	Billy Bancroft	3-6-1	65	147



QUICK FACTS
 OUTLOOK
 COACHES
 PLAYERS
 OPPONENTS
 REVIEW
 HISTORY
 RECORDS
 SAMFORD

1938	Billy Bancroft	2-5	64	99
1937	Billy Bancroft	5-3	105	112
1936	Billy Bancroft	5-3-1	67	87
1935	Billy Bancroft	7-1-2	210	33
1934	Clyde "Shorty" Propst	3-4-2	89	96
1933	Eddie McLane	7-1-2	231	46
1932	Eddie McLane	3-7	60	175
1931	Eddie McLane	8-2-2	206	88
1930	Eddie McLane	5-5	147	103
1929	Eddie McLane	5-4-2	160	59
1928	Chester Dillon	6-4-1	146	112
1927	Chester "Chet" Dillon	7-2-2	223	47
1926	Jenks Gillem	4-4-1	87	96
1925	Jenks Gillem	6-3	113	50
1924	Jenks Gillem	3-5-1	104	83
1923	Harris G. Cope	3-4-3	71	79
1922	Harris G. Cope	2-6-2	35	245
1921	R. C. Marshall	3-6	139	158
1920	R. C. Marshall	3-5-1	110	289
1919	Chester Dillon	3-5-2	116	149
1918	Maxwell James	0-2	14	127
1917	J. B. Longwell/C. W. "Bill" Streit	3-3-1	75	147
1916	J. B. Longwell	6-4	146	92
1915	Eugene Caton	3-4-1	49	102
1914	B. L. "Lonnie" Noojin	4-3-1	99	62
1913	B. L. "Lonnie" Noojin	5-3-1	153	121
1912	B. L. "Lonnie" Noojin	1-7	14	233
1911	J. B. Longwell	1-6-1	6	158
1910	J. C. Donnelly	1-8	10	304
1909	J. B. Longwell	5-2-1	82	30
1908	John Counselman/Winton M. Blount	2-4	33	120
1907	John Counselman	3-6	124	132
1906	John Counselman	6-2-1	201	50
1905	Davis F. Stakely	1-2-1	48	94
1904	No Team			
1903	W. T. O'Hara/W. H. "Houston" Gwin	1-4	6	133
1902	W. H. "Houston" Gwin	3-1	39	26

NOTES

Scholarship football years: 1920-41, 1959-73, 1988-present
 NCAA playoffs: 1991, 1992
 Dixie Conference Champions: 1933, 1935, 1936
 SIAA Champions: 1933
 First official football season: 1906
 The 1943-45 teams were from the Navy V-12 program and were known as the Howard Seadogs.
 The 1948 team was a student-led and coached club team: Howard College Sportsmen's Club.



Samford took on Georgia Tech in 2004, 2006 and 2007.

AGAINST ALL-TIME OPPONENTS

OPPONENT	GAMES	WIN	LOSS	TIE	PCT	PTS	SU OPP	FIRST	LAST
Abraham Baldwin Agricultural College	1	1	0	0	1.000	31	0	1931	1931
Acipco YMCA	1	1	0	0	1.000	31	0	1917	1917
Alabama	21	0	20	1	0.024	34	669	1906	1944
Alabama Informals	1	1	0	0	1.000	42	6	1943	1943
Alabama Presbyterian	5	5	0	0	1.000	91	6	1906	1916
Alabama State	2	0	1	1	0.250	52	55	1990	1991
Alabama-Birmingham	1	1	0	0	1.000	49	3	1992	1992
Alberville Aggies (7th District Agricultural Prep School)	3	2	1	0	0.667	34	16	1912	1914
Alcorn State	6	4	1	1	0.750	141	125	1994	2002
Anderson (Ind.)	2	2	0	0	1.000	94	23	1986	1987
Appalachian State	2	1	1	0	0.500	78	84	1969	1970
Arkansas-Monticello	6	3	3	0	0.500	136	135	1967	1995
Athens State	2	1	1	0	0.500	19	20	1948	1949
Auburn	26	0	25	1	0.019	64	850	1903	1993
Austin Peay	9	8	1	0	0.888	286	145	1990	2007
Baylor	2	0	2	0	0.000	26	98	2002	2005
Bethel (Tenn.)	2	2	0	0	1.000	81	13	1952	1994
Bethune-Cookman	2	2	0	0	1.000	69	23	1992	1993
Birmingham HS	1	0	1	0	0.000	0	11	1903	1903
Birmingham-Southern	32	16	10	6	0.594	431	250	1906	1939
Blountsville Aggies (9th District Agricultural Prep School)	5	5	0	0	1.000	142	3	1910	1917
Bowdon (Ga.) College	1	1	0	0	1.000	22	7	1931	1931
Carson-Newman	17	6	11	0	0.353	217	317	1943	1972
Catawba (N.C.)	1	1	0	0	1.000	31	15	1990	1990
Central Florida	10	3	7	0	0.300	150	371	1985	1997
Centre (Ky.)	1	0	1	0	0.000	0	120	1920	1920
Charleston Southern	2	2	0	0	1.000	67	42	2000	2001
Chattanooga	33	8	22	3	0.287	350	607	1906	2003
Citadel, The	1	0	1	0	0.000	16	35	1989	1989
Clemson	3	0	3	0	0.000	0	97	1910	1912
Concord (W.V.)	1	1	0	0	1.000	49	14	1990	1990
Craig Field (Selma, Ala.)	1	1	0	0	1.000	14	7	1948	1948
Cumberland (Ky.)	1	1	0	0	1.000	28	23	1987	1987
Cumberland (Tenn.)	1	1	0	0	1.000	41	0	1929	1929
Dayton	2	0	2	0	0.000	19	105	1985	1986
Delaware	1	0	1	0	0.000	21	56	1992	1992
Delta State	11	7	4	0	0.636	192	173	1953	1971
Disque HS (Gadsden)	1	0	1	0	0.000	0	14	1910	1910
Duquesne (Pa.)	2	1	1	0	0.500	22	20	1930	1931
East Carolina	2	0	2	0	0.000	30	66	1964	1965
East Tennessee State	3	3	0	0	1.000	86	42	1989	1991
Eastern Kentucky	9	1	8	0	0.111	173	278	1992	2007
Eastern Illinois	5	1	4	0	0.200	75	142	2003	2007
Edward Waters	1	1	0	0	1.000	60	7	2005	2005
Elon (N.C.)	6	2	4	0	0.333	151	204	1973	2001
Emory & Henry	5	1	4	0	0.200	130	174	1937	1988
Ensley All-Collegians	1	1	0	0	1.000	22	0	1906	1906
Faulkner								First Meeting	
Fayetteville State	1	1	0	0	1.000	37	10	1990	1990
Ferrum	1	1	0	0	1.000	63	42	1987	1987
Florida	2	0	2	0	0.000	0	91	1921	1922
Florida Southern	1	1	0	0	1.000	6	0	1931	1931
Florida State	1	0	1	0	0.000	6	20	1950	1950
Furman	10	5	5	0	0.500	205	242	1961	2005
Gardner-Webb	6	4	2	0	0.667	152	136	1970	2001
Georgetown (Ky.)	5	5	0	0	1.000	199	26	1909	1968
Georgia	1	0	1	0	0.000	0	39	1943	1943

AGAINST ALL-TIME OPPONENTS

Georgia Southern	3	0	3	0	0.000	52	132	1988	1990
Georgia Southwestern	3	1	2	0	0.333	47	104	1984	1987
Georgia Tech	8	0	8	0	0.000	27	302	1903	2007
Glennville State	1	1	0	0	1.000	20	14	1993	1993
Gordon (Ga.) College	2	1	1	0	0.500	52	31	1907	1959
Guilford College	3	3	0	0	1.000	81	30	1966	1973
Hamilton Aggies (6th District Agricultural Prep School)	4	3	0	1	0.875	105	7	1914	1919
Hampden-Sydney	4	1	3	0	0.250	84	100	1984	1987
Harding	2	2	0	0	1.000	69	22	1973	1991
Havana (Cuba) National University	1	1	0	0	1.000	20	6	1927	1927
Henderson (Ark.) State	1	1	0	0	1.000	27	21	1972	1972
Jacksonville State	45	21	22	2	0.489	786	848	1905	2007
Jacksonville State B	2	2	0	0	1.000	35	25	1948	1948
James Madison	1	1	0	0	1.000	24	21	1991	1991
Knoxville College	1	1	0	0	1.000	28	13	1996	1996
Liberty	4	2	2	0	0.500	76	108	1990	2000
Livingston B's	2	0	2	0	0.000	6	42	1948	1948
Loras (Iowa)	1	1	0	0	1.000	23	7	1985	1985
Louisiana College	6	5	1	0	0.833	123	40	1962	1968
Louisiana-Monroe	2	2	0	0	1.000	33	24	1963	1964
Louisiana Tech	2	1	1	0	0.500	59	38	1928	1945
Loyola-New Orleans	5	2	2	1	0.500	42	37	1927	1936
LSU	1	0	1	0	0.000	0	57	1907	1907
Marion Institute	23	16	6	1	0.717	480	287	1902	1949
Mars Hill	2	2	0	0	1.000	75	40	1973	1988
Maryville (Tenn.)	10	6	3	1	0.650	212	120	1930	1987
McNeese State	4	0	4	0	0.000	34	105	1962	1989
Memphis Navy	6	2	4	0	0.333	105	61	1954	1961
Mercer	20	9	10	1	0.475	181	255	1907	1941
Mexico, National University	4	2	2	0	0.500	85	68	1954	1963
Miami (Fla.)	5	3	2	0	0.600	83	26	1927	1941
Miles College	2	2	0	0	1.000	71	13	1988	2006
Millsaps	32	14	16	2	0.469	574	400	1920	1987
Mississippi	2	1	1	0	0.500	13	32	1932	1934
Mississippi College	40	14	22	4	0.400	569	539	1912	1994
Mississippi State	18	1	16	1	0.083	31	599	1902	1963
Morehead State	4	3	1	0	0.750	123	88	1988	1991
Morgan School (Lewisburg, Tenn.)	2	1	0	1	0.750	13	0	1919	1920
Morgan State	3	3	0	0	1.000	88	70	1994	1998
Morris Brown	1	1	0	0	1.000	20	7	2002	2002
Murray State	11	6	5	0	0.545	212	233	1935	2006
New Hampshire	1	1	0	0	1.000	29	13	1991	1991
Newberry College	4	2	1	1	0.625	91	70	1970	1973
Nicholls State	12	5	7	0	0.417	220	258	1988	2002
North Alabama	13	5	6	2	0.462	210	259	1913	2002
North Dakota	1	0	1	0	0.000	7	39	1932	1932
North Texas	1	0	1	0	0.000	6	41	2000	2000
Oglethorpe	5	2	2	1	0.500	50	45	1924	1934
Ohio Wesleyan	1	1	0	0	1.000	20	10	1971	1971
Pensacola Navy	3	1	1	1	0.500	39	42	1964	1970
Presbyterian (S.C.)	3	3	0	0	1.000	89	43	1933	2007
Rhodes	24	16	6	2	0.708	353	233	1906	1986
Rollins	2	1	1	0	0.500	7	28	1925	1941
Salem (W.V.)	1	0	1	0	0.000	9	82	1984	1984
San Diego State	1	0	1	0	0.000	17	37	2003	2003
Sewanee (University of the South)	17	8	7	2	0.529	276	237	1917	1986
Southeast Missouri	8	5	3	0	0.625	279	225	1991	2007
Southeastern Louisiana	2	1	1	0	0.500	14	13	1963	1965
Southern Mississippi	1	0	1	0	0.000	16	59	1994	1994

Southern University (Greensboro, Ala.)	4	2	1	1	0.625	34	5	1910	1916
Southwest Missouri State	1	0	1	0	0.000	14	42	1993	1993
Southwestern Louisiana	2	0	2	0	0.000	3	13	1965	1966
Spring Hill	20	10	8	2	0.550	290	158	1914	1941
Stephen F. Austin	2	0	2	0	0.000	24	74	1995	1996
Stetson	3	3	0	0	1.000	54	19	1928	1935
Tampa	2	1	0	1	0.750	22	19	1933	1941
Tennessee	2	0	2	0	0.000	6	45	1910	1941
Tennessee-Martin	19	15	3	1	0.816	521	320	1958	2007
Tennessee State	5	2	3	0	0.400	132	143	2003	2007
Tennessee Tech	22	12	10	0	0.545	482	518	1934	2007
Tennessee Tech B's (Freshmen)	2	1	1	0	0.500	52	22	1958	1959
Tennessee Wesleyan	3	1	2	0	0.333	85	57	1956	1987
Troy State	23	9	14	0	0.391	553	577	1935	1998
Troy State B's	1	1	0	0	1.000	13	6	1948	1948
Tulane	5	0	4	1	0.100	3	90	1906	1915
Union (Tenn.)	7	5	1	1	0.786	201	32	1922	1952
University HS	2	2	0	0	1.000	16	0	1902	1903
Vanderbilt	2	0	2	0	0.000	0	96	1917	1923
VMI	1	1	0	0	1.000	46	28	2001	2001
Washington & Lee	1	0	1	0	0.000	28	49	1984	1984
West Alabama	16	9	6	1	0.594	381	304	1956	2007
West Georgia	4	2	2	0	0.500	92	77	1984	1992
Western Carolina	5	4	1	0	0.800	113	88	1969	1999
Western Kentucky	7	3	3	1	0.500	53	52	1934	1950
Wetumpka Aggies (5th District Agricultural)	1	0	0	1	0.500	6	6	1905	1905
William & Mary	1	1	0	0	1.000	35	13	1991	1991
Wingate	2	1	1	0	0.500	75	81	1986	1987
Wofford	5	4	1	0	0.800	113	96	1949	1996
Youngstown State	3	0	3	0	0.000	36	71	1991	2002
Totals	838	387	404	47	0.489	14,587	15,899		

NOTES

Abraham Baldwin Agricultural College [ABAC]—formerly known as Georgia State College for Men (Tifton, Ga.)
 Acipco YMCA—Alabama Cast Iron Pipe Company (Birmingham)
 Alabama Informals—group of Alabama students representing the University during WWII when Alabama did not have an official team
 Alabama Presbyterian—no longer exists (Anniston, Ala.)
 Arkansas-Monticello—formerly known as Arkansas A&M
 Athens State—formerly known as Athens College
 Birmingham-Southern—includes games with Birmingham College, 1906–1916; combined with Southern University to become Birmingham-Southern for 1918 season
 Bowdon (Ga.) College—no longer exists
 Chattanooga—formerly known as Grant University, the University of Chattanooga and Tennessee-Chattanooga
 Craig Field—military air base (Selma, Ala.)
 Gordon College—a two-year school located in Barnesville, Ga., formerly known as Gordon Military College and Gordon Military Institute
 Louisiana-Monroe—formerly known as Northeast Louisiana
 Memphis Navy—Naval Air Station (Memphis, Tenn.)
 Morgan School—also known as Morgan Military Academy, a prep school (Lewisburg, Tenn.)
 North Alabama—formerly known as Florence State
 Pensacola Navy—Naval Air Station (Pensacola, Fla.)
 Rhodes—formerly known as Southwestern of Memphis and Southwestern Presbyterian (Clarksville, Tenn.)
 Southern University—no longer exists, combined with Birmingham College to become Birmingham-Southern for 1918 season (Greensboro, Ala.)
 West Alabama—formerly known as Livingston



QUICK FACTS
OUTLOOK
COACHES
PLAYERS
OPPONENTS
REVIEW
HISTORY
RECORDS
SAMFORD

MILESTONE WINS

WIN DATE	OPPONENT	SCORE
1 Oct. 15, 1902	University High School	10-0 (first win)
2 Oct. 25, 1902	Marion Institute	6-0 (first intercollegiate win)
50 Oct. 29, 1920	Marion Institute	21-0
100 Nov. 6, 1931	Spring Hill	10-0
150 Nov. 22, 1948	Jacksonville State B's	9-6
200 Nov. 18, 1961	Troy State	80-0
250 Nov. 16, 1971	Gardner-Webb	9-7
300 Oct. 5, 1991	Southeast Missouri State	48-24
350 Nov. 7, 1998	Morgan State	13-12

LARGEST MARGINS OF VICTORY

DATE	OPPONENT	LOCATION	SU OPP
Nov. 23, 1907	Birmingham-Southern	West End Park	87 0
Nov. 21, 1919	Hamilton (Ala.) Aggies	H	82 0
Nov. 18, 1961	Troy State	A	80 0
Nov. 19, 1931	Marion Institute	Legion Field (H)	72 0
Nov. 3, 1906	Grant Univ. (UT-Chatanooga)	West End Park (H)	63 0
Nov. 14, 1987	Millsaps	H	62 0
Nov. 21, 1913	Blountsville Aggies	H	65 3
Nov. 7, 1987	Maryville (Tenn.)	Homecoming	72 10
Sept. 23, 1961	Memphis Navy	A	60 0
Sept. 30, 1961	Georgetown (Ky.)	H	64 6

LARGEST MARGINS OF DEFEAT

DATE	OPPONENT	LOCATION	SU OPP
Oct. 9, 1920	Centre (Ky.)	A	0 120
Nov. 28, 1918	Marion	A	0 101
Oct. 2, 1920	Auburn	A	0 88
Nov. 18, 1910	Mississippi State	A	0 82
Oct. 14, 1910	Auburn	West End Park (H)	0 78
Sept. 1, 1984	Salem	H	9 82
Sept. 30, 1922	Auburn	Rickwood (H)	0 72
Oct. 27, 1917	Vanderbilt	A	0 69
Oct. 4, 1913	Mississippi State	A	0 66
Oct. 11, 1941	Alabama	Legion Field	0 61

MOST COMMON OPPONENTS

OPPONENT	GAMES	OPPONENT	GAMES
Jacksonville State	44	Marion Institute	23
Mississippi College	40	Troy State	22
Chattanooga	33	Alabama	21
Birmingham-Southern	32	Tennessee Tech	21
Millsaps	32	Mercer	20
Auburn	26	Spring Hill	20
Rhodes	24		

TOP TEN CROWDS

DATE	OPPONENT	LOCATION	W/L	SU	OPP	ATT
Sept. 11, 1993	Auburn	A	L	7	35	68,936
Sept. 12, 1992	Auburn	A	L	0	55	65,913
Sept. 9, 2006	Georgia Tech	A	L	6	38	47,149
Sept. 4, 2004	Georgia Tech	A	L	7	28	43,100
Sept. 8, 2007	Georgia Tech	A	L	14	69	43,288
Sept. 10, 2005	Baylor	A	L	14	48	36,575
Sept. 7, 2002	Baylor	A	L	12	50	28,375
Oct. 26, 1963	University of Mexico	Mexico City (A)	W	26	14	25,000
Sept. 20, 2003	San Diego State	A	L	17	37	20,967
Nov. 12, 1988	Georgia Southern	A	L	21	49	20,340
Nov. 17, 1990	Georgia Southern	A	L	24	31	18,271

TOP TEN HOME CROWDS

DATE	OPPONENT	LOCATION	W/L	SU	OPP	ATT
Nov. 28, 1935	Birmingham-Southern	Legion Field (HC)	W	7	0	17,000
Nov. 30, 1933	Birmingham-Southern	Legion Field (HC)	T	7	7	16,938
Nov. 19, 1927	Birmingham-Southern	Legion Field (HC)	W	9	0	16,000
Nov. 24, 1934	Birmingham-Southern	Legion Field (HC)	L	0	21	13,512
Nov. 23, 1929	Birmingham-Southern	Legion Field (HC)	W	7	6	13,000
Oct. 29, 1994	Alcorn State	Homecoming	T	45	45	11,189
Nov. 8, 2003	Jacksonville State	Seibert Stadium	L	32	49	10,780
Sept. 1, 1990	Alabama State	Legion Field	T	24	24	10,500
Aug. 30, 2008	West Alabama	Seibert Stadium	W	23	21	10,483
Aug. 31, 2006	Miles College	Seibert Stadium	W	37	7	10,386

TOP SEIBERT STADIUM CROWDS

DATE	OPPONENT	HC	W/L	SU	OPP	ATT
Oct. 29, 1994	Alcorn State*	HC	T	45	45	11,189
Nov. 8, 2003	Jacksonville State		L	32	49	10,780
Aug. 30, 2007	West Alabama		W	23	21	10,483
Aug. 31, 2006	Miles College		W	37	7	10,386
Oct. 25, 2003	Tennessee State	HC	L	24	29	10,360
Sept. 2, 1989	Jacksonville State*		L	9	19	10,136
Aug. 29, 2002	North Alabama		W	24	21	9,638
Aug. 28, 2004	West Alabama		W	34	20	9,542
Sept. 4, 2003	West Alabama		W	44	28	9,228
Sept. 11, 2004	Furman		L	10	45	9,053
Sept. 1, 1984	Salem*		L	9	82	8,610
Oct. 29, 2005	Tennessee State	HC	W	31	11	8,278
Nov. 12, 2005	Jacksonville State		L	20	26	7,643
Sept. 30, 2000	Nicholls State*		W	28	10	7,231
Sept. 2, 1991	Troy State*	HC	W	24	22	7,131
Oct. 30, 2004	Tennessee Tech	HC	W	20	17	6,842
Oct. 2, 2004	Eastern Kentucky		L	36	39 (O)	6,738
Nov. 23, 1991	Liberty*		W	31	19	6,704
Aug. 31, 1991	Harding		W	34	0	6,396
Oct. 13, 1990	Fayetteville State		W	37	10	6,282
Nov. 3, 2007	Jacksonville State		L	12	24	6,273
Oct. 14, 1995	Jacksonville State		L	14	35	6,213
Sept. 20, 1997	Tennessee Tech		L	7	14	6,165
Oct. 31, 1992	UAB		W	49	3	6,165
Oct. 28, 1989	Georgia Southern		L	7	52	6,042
Sept. 21, 1991	Tennessee Tech		W	20	16	6,019
Sept. 19, 1970	Jacksonville State*		L	9	34	6,000
Oct. 11, 1969	Livingston*		T	30	30	6,000
Oct. 29, 1966	Mississippi College*	HC	W	45	21	6,000
Oct. 21, 1961	Delta State*	HC	W	20	14	6,000
Sept. 21, 1968	Jacksonville State*		W	20	14	6,000
Sept. 24, 1966	Jacksonville State*		W	28	14	6,000
Oct. 14, 1967	Delta State*		W	34	10	6,000
Oct. 19, 1963	Delta State*	HC	W	6	0	6,000
Oct. 27, 1962	Carson-Newman*		W	47	0	6,000
Sept. 28, 1963	Southeastern Louisiana*		W	7	0	6,000

*Sellouts/overflow crowds on record (actual seating capacity of Seibert Stadium increased for 1989)

BIGGEST SEIBERT STADIUM WINS (1958-present)

DATE	OPPONENT	HC	SU	OPP
Nov. 14, 1987	Millsaps		62	0
Nov. 7, 1987	Maryville (Tenn.)	HC	72	10
Sept. 30, 1961	Georgetown (Ky.)		64	6
Sept. 23, 1960	Sewanee		56	0
Sept. 1, 2005	Edward Waters		60	7
Oct. 27, 1962	Carson-Newman		47	0
Oct. 31, 1992	Alabama-Birmingham		49	3
Oct. 26, 1968	Mississippi College	HC	41	0

HOMECOMING GAMES

DATE	OPPONENT	LOCATION	W/L	SU	OPP	ATT
Nov. 8, 1919	Birmingham-Southern	Rickwood	W	2	0	6,000
Nov. 20, 1920	Birmingham-Southern	Rickwood	L	7	14	
Nov. 19, 1921	Birmingham-Southern	Rickwood	L	14	16	5,500
Nov. 25, 1922	Birmingham-Southern	Rickwood	W	9	7	4,000
Nov. 24, 1923	Birmingham-Southern	Rickwood	T	6	6	8,000
Nov. 22, 1924	Birmingham-Southern	Rickwood	T	0	0	
Nov. 21, 1925	Birmingham-Southern	Rickwood	W	20	16	10,000
Nov. 20, 1926	Birmingham-Southern	Rickwood	T	7	7	
Nov. 19, 1927	Birmingham-Southern	Legion Field	W	9	0	16,000
Nov. 24, 1928	Birmingham-Southern	Legion Field	W	13	12	
Nov. 23, 1929	Birmingham-Southern	Legion Field	W	7	6	13,000
Nov. 22, 1930	Birmingham-Southern	Legion Field	L	7	13	
Nov. 21, 1931	Birmingham-Southern	Legion Field	W	7	6	10,000
Nov. 19, 1932	Birmingham-Southern	Legion Field	L	0	7	
Nov. 30, 1933	Birmingham-Southern	Legion Field	T	7a	7	16,938
Nov. 24, 1934	Birmingham-Southern	Legion Field	L	0	21	13,512
Nov. 28, 1935	Birmingham-Southern	Legion Field	W	7	0	17,000
Nov. 21, 1936	Birmingham-Southern	Legion Field	W	13	0	10,000
Nov. 25, 1937	Birmingham-Southern	Legion Field	L	20	21	9,082
Nov. 19, 1938	Birmingham-Southern	Legion Field	W	25	0	5,000
Nov. 30, 1939	Birmingham-Southern	Legion Field	L	6	9	8,000
Nov. 21, 1940	Spring Hill	Legion Field	W	52	7	6,000
Nov. 20, 1941	Mercer	Legion Field	W	27	6	2,500
Nov. 19, 1949	Millsaps	Berry Field	W	18	0	3,000
Oct. 21, 1950	Southwestern (Memphis)	Berry Field	W	35	6	2,000
Nov. 10, 1951	Millsaps	Berry Field	L	14	27	
Nov. 15, 1952	Carson-Newman	Berry Field	W	13	12	
Nov. 7, 1953	Southwestern (Memphis)	Berry Field	W	34	7	
Nov. 13, 1954	Carson-Newman	Berry Field	L	7	27	1,500
Oct. 22, 1955	Mexico, National Univ.	Legion Field	L	13	41	5,000
Oct. 20, 1956	Carson-Newman	Berry Field	L	6	25	
Oct. 11, 1957	Millsaps	Shades Valley	W	33	20	
Oct. 25, 1958	Tennessee-Martin	Seibert	T	14	14	
Oct. 31, 1959	Southwestern (Memphis)	Seibert	W	16	0	
Oct. 8, 1960	Mississippi College	Seibert	L	20	24	3,000
Oct. 21, 1961	Delta State	Seibert	W	20	14	6,000
Nov. 3, 1962	Mississippi College	Seibert	W	21	3	4,000
Oct. 19, 1963	Delta State	Seibert	W	6	0	6,000
Oct. 31, 1964	Mississippi College	Seibert	W	24	7	
Oct. 23, 1965	Southwestern Louisiana	Seibert	L	0	7	
Oct. 29, 1966	Mississippi College	Seibert	W	45	21	6,000
Nov. 11, 1967	Furman	Seibert	W	42	28	
Oct. 26, 1968	Mississippi College	Seibert	W	41	0	5,000
Nov. 8, 1969	Western Carolina	Seibert	L	13	47	5,500
Oct. 24, 1970	Mississippi College	Seibert	W	21	13	3,100
Oct. 30, 1971	Millsaps	Seibert	W	33	0	3,500
Oct. 7, 1972	Wofford	Seibert	W	30	14	5,000
Oct. 13, 1973	Livingston	Seibert	L	6	8	4,501
1974-83	<i>no football team</i>					
Oct. 20, 1984	Georgia Southwestern	Seibert	L	14	45	3,500
Oct. 12, 1985	Dayton	Seibert	L	13	63	2,450
Oct. 11, 1986	Anderson (Ind.)	Seibert	W	34	7	3,500
Nov. 7, 1987	Maryville (Tenn.)	Seibert	W	72	10	5,400
Oct. 29, 1988	Mars Hill	Seibert	W	30	13	5,200
Oct. 7, 1989	West Georgia	Seibert	W	28	3	5,421
Nov. 10, 1990	Concord	Seibert	W	49	14	5,256
Nov. 2, 1991	Troy State	Seibert	W	24	22	7,131
Oct. 17, 1992	Southeast Missouri State	Seibert	W	45	14	5,377
Nov. 6, 1993	Tennessee-Martin	Seibert	W	10	0	5,053
Oct. 29, 1994	Alcorn State	Seibert	T	45	45	11,189
Oct. 21, 1995	Stephen F. Austin	Seibert	L	10	31	5,042

Nov. 2, 1996	Wofford	Seibert	W(OT)	20	14	5,837
Nov. 15, 1997	Elon	Seibert	W	46	32	4,081
Oct. 10, 1998	Tennessee-Martin	Seibert	W	24	13	4,843
Oct. 30, 1999	Liberty	Seibert	W	35	28	5,130
Nov. 4, 2000	Charleston Southern	Seibert	W(OT)	21	14	4,220
Oct. 27, 2001	Tennessee-Martin	Seibert	W	31	8	5,542
Oct. 19, 2002	Alcorn State	Seibert	W	34	25	6,742
Oct. 25, 2003	Tennessee State	Seibert	L	24	29	10,360
Oct. 30, 2004	Tennessee Tech	Seibert	W	20	17	6,842
Oct. 29, 2005	Tennessee State	Seibert	W	31	11	8,278
Nov. 4, 2006	Tennessee Tech	Seibert	L	14	20	2,967
Oct. 20, 2008	Austin Peay	Seibert	L	25	28	5,830
All-time Homecoming record:				45-21-6	.667	(72 games)

NOTES

Homecoming, as a tradition, was started in 1919, the first full season after World War I. For the first 21 years, it was a dual Homecoming with Birmingham-Southern played at Birmingham's biggest venues: Rickwood Field and Legion Field. This big event for the city attracted large crowds that still rank among Samford/Howard College's biggest. Many times in the early years, it was held on Thanksgiving Day. The 1927 game was the first game ever in Legion Field, a 9-0 Howard win. The dual Homecoming tradition with Birmingham-Southern ended when Birmingham-Southern dropped football after the 1939 game. The all-time Homecoming record vs. Birmingham-Southern (homecoming games only) is 10-7-4, .571 (21 games). There were no Homecoming games during 1942-48 because of World War II and the lack of an officially recognized team. The all-time Seibert Stadium Homecoming record is 27-10-2, .718 (39 games). The largest Homecoming crowd, 17,000, attended the 1935 game at Legion Field, where Howard beat Birmingham-Southern, 7-0. The largest Seibert Stadium Homecoming crowd, 11,189, attended the 1994 game vs. Alcorn State, which ended in a 45-45 tie. Samford scored the most points in a homecoming game in 72-10 victory over Maryville in 1987; it was also Samford's biggest margin of victory in a Homecoming game. Samford gave up the most points in a Homecoming game in a 63-13 loss to Dayton in 1985; it was also Samford's biggest margin of defeat in a Homecoming game. Samford's first and only overtime Homecoming game was against Wofford in 1996; Samford won in overtime, 20-14. The 1960 Homecoming game with Mississippi College was the first game ever televised live at Seibert Stadium. The last Homecoming televised live was the 2003 game against Tennessee State. Samford had three nighttime Homecoming games: 1957—a 33-20 win over Millsaps in a game played at the old Shades Valley High School Stadium (first year on the Lakeshore campus) 1961—a 20-14 win over Delta State 1963—a 6-0 win over Delta State Other than the beginning Homecoming series with Birmingham-Southern, Mississippi College has been the most common opponent, facing the Bulldogs at Homecoming six times between 1960 and 1970.



SEASON OPENING GAMES

DATE	OPPONENT	LOCATION	W/LSU OPP
Oct. 15, 1902	University High School	West End Park (H)	W 10 0
Oct. 7, 1903	University High School	West End Park (H)	W 6 0
Oct. 16, 1905	Wetumpka Aggies	West End Park (H)	T 6 6
Sept. 29, 1906	Mississippi State*	A	L 0 30
Oct. 3, 1907	Southwestern Presbyterian	West End Park (H)	W 5 0
Oct. 3, 1908	Auburn	West End Park (H)	L 0 18
Oct. 2, 1909	Auburn	Montgomery	L 0 11
Oct. 1, 1910	Blountsville Aggies	West End Park (H)	W 10 0
Sept. 30, 1911	Alabama	A	L 0 24
Sept. 28, 1912	Jacksonville State	H	W 8 0
Sept. 27, 1913	Alabama	A	L 0 27
Oct. 3, 1914	Alabama	A	L 0 13
Oct. 2, 1915	Alabama	A	L 0 44
Sept. 30, 1916	Blountsville Aggies	H	W 28 0
Sept. 29, 1917	Blountsville Aggies	H	W 19 0
Nov. 23, 1918	Birmingham-Southern	Rickwood (H)	L 14 26
Oct. 4, 1919	Auburn	Rickwood (H)	L 6 19
Sept. 24, 1920	Morgan School	H	T 0 0
Sept. 24, 1921	Alabama	A	L 14 34
Sept. 23, 1922	Jacksonville State	H	W 12 0
Sept. 22, 1923	Marion Institute	H	W 19 0
Sept. 20, 1924	Marion Institute	H	W 29 0
Sept. 25, 1925	Marion Institute	H	W 35 0
Sept. 24, 1926	Marion Institute	H	W 7 0
Sept. 24, 1927	Spring Hill	A	W 37 0
Sept. 22, 1928	Loyola-New Orleans	A	L 0 18
Sept. 20, 1929	Marion Institute	Selma	W 31 0
Sept. 19, 1930	Marion Institute	Legion Field (H)	W 51 0
Sept. 19, 1931	Marion Institute	Legion Field (H)	W 72 0
Sept. 16, 1932	Spring Hill	Legion Field (H)	W 13 0
Sept. 22, 1933	Jacksonville State	Legion Field (H)	W 31 0
Sept. 21, 1934	Mississippi State	Legion Field (H)	L 7 13
Sept. 20, 1935	Mississippi State	A	L 6 19
Sept. 26, 1936	Alabama	A	L 0 34
Sept. 25, 1937	Alabama	A	L 0 41
Sept. 24, 1938	Mississippi State	A	L 0 19
Sept. 23, 1939	Mississippi State	A	L 0 45
Sept. 27, 1940	Auburn	Montgomery	L 13 27
Sept. 26, 1941	Auburn	Montgomery	L 0 13
Oct. 23, 1943	Carson-Newman	Legion Field (H)	L 20 27
Sept. 23, 1944	Millsaps	A	L 14 19
Sept. 21, 1945	Auburn	Montgomery	L 0 38
Oct. 9, 1948	Athens	A	L 0 20
Sept. 24, 1949	Wofford	A	L 13 27
Sept. 23, 1950	Western Kentucky	A	L 0 13
Oct. 6, 1951	Florence State	Decatur, Ala.	L 6 30
Sept. 27, 1952	Troy State	Andalusia	L 16 25
Sept. 26, 1953	Sewanee	A	L 7 13
Sept. 25, 1954	Mexico, National Univ.	Mexico City (A)	L 6 13
Sept. 24, 1955	Memphis Navy	A	L 7 14
Sept. 22, 1956	Memphis Navy	A	L 0 7
Sept. 20, 1957	Memphis Navy	A	L 6 13
Sept. 20, 1958	Memphis Navy	A	L 2 7
Sept. 19, 1959	Maryville (Tenn.)	A	W 14 0
Sept. 16, 1960	Maryville (Tenn.)	H	W 14 0
Sept. 23, 1961	Memphis Navy	A	W 60 0
Sept. 15, 1962	Chattanooga	A	W 22 12
Sept. 21, 1963	Mississippi State	A	L 0 43
Sept. 11, 1964	Pensacola Navy	A	T 7 7
Sept. 18, 1965	Troy State	A	W 37 6
Sept. 17, 1966	Troy State	H	W 14 13

Sept. 16, 1967	Troy State	A	L 14 17
Sept. 14, 1968	Troy State	H	L 31 49
Sept. 13, 1969	Troy State	Dothan	L 7 35
Sept. 12, 1970	Pensacola Navy	A	W 17 14
Sept. 18, 1971	Carson-Newman	H	W 7 0
Sept. 9, 1972	Carson-Newman	A	L 19 27
Sept. 15, 1973	Elon College	H	L 10 33
Sept. 1, 1984	Salem	H	L 9 82
Sept. 7, 1985	Sewanee	A	L 10 28
Sept. 6, 1986	Sewanee	H	W 35 15
Sept. 19, 1987	Cumberland (Ky.)	A	W 28 23
Sept. 3, 1988	Jacksonville State	A	L 6 34
Sept. 2, 1989	Jacksonville State	H	L 9 19
Sept. 1, 1990	Alabama State	Legion Field (H)	T 24 24
Aug. 31, 1991	Harding (Ark.)	H	W 34 0
Sept. 5, 1992	West Georgia	H	W 44 16
Sept. 4, 1993	Glenville State	H	W 20 14
Sept. 3, 1994	Bethel (Tenn.)	H	W 28 6
Aug. 31, 1995	Arkansas-Monticello	H	W 24 7
Sept. 7, 1996	Knoxville College	H	W 28 13
Sept. 4, 1997	Furman	H	L 10 29
Sept. 3, 1998	Chattanooga	A	L 13 23
Sept. 2, 1999	Chattanooga	H	L 27 29
Aug. 31, 2000	Chattanooga	A	L 6 23
Aug. 30, 2001	Chattanooga	H	L 4 28
Aug. 29, 2002	North Alabama	H	W (OT) 24 21
Aug. 28, 2003	Chattanooga	A	W 31 23
Aug. 28, 2004	West Alabama	H	W 34 20
Sept. 1, 2005	Edward Waters	H	W 60 7
Aug. 31, 2006	Miles College	H	W 37 7
Aug. 30, 2007	West Alabama	H	W 23 21
Opening game record:	40-47-4	.462	(91 seasons)

*Opening game records begin with the first official season, 1906.

NOTES

Home Openers: 58-25-7, .683 (90 games, no home games in 1945)

Home Season Openers: 29-12-2, .698 (43 games)

1990: Home opener at Legion Field; Seibert Stadium opener was later against Austin Peay

Biggest Crowd in a Season Opener: 1990 vs. Alabama State (10,500)

Biggest Crowd in a Seibert Stadium Home Opener: 2007 vs. West Alabama (10,483)

Seibert Stadium Openers: 27-11-1, .724 (38 games)

Seibert Stadium Season Openers: 14-7, .650 (20 games)

This is Seibert Stadium's 40th football season.

Samford played no home games in 1918.

QUICK FACTS
OUTLOOK
COACHES
PLAYERS
OPPONENTS
REVIEW
HISTORY
RECORDS
SAMFORD

HOWARD COLLEGE (1902-65)

Home games (1906-56) were played at Berry Field/East Lake campus unless otherwise noted.

Home games (1957) were played at Shades Valley HS stadium.

Home games (1958-present) were played at Seibert Stadium unless otherwise noted.

DATE	OPP	H/A	WLT	SU	OPP	ATT
1902	W. H. "Houston" Gwin (3-1)					
10/5	University HS	*	W 10	0		
10/25	Marion Institute	H**	W 6	0		
11/22	Mississippi State	H*	L 0	26		
11/27	Marion Institute	A	W 23	0	2,000	
	*West End Park		**Fairgrounds			

**1903 W. T. O'Hara (1-1)
W. H. "Houston" Gwin (0-3)**

Coach Gwin returned for the Georgia Tech game and continued to the end of the season.

10/7	University HS	*	W 6	0	250	
10/17	Auburn	A	L 0	58		
10/31	Georgia Tech	H*	L 0	37		
11/6	Birmingham HS	*	L 0	11		
11/26	Marion Institute	A	L 0	27		
	*West End Park		**Fairgrounds			

1904 No Team

1905 Davis F. Stakely (1-2-1)

10/16	Wetumpka Aggies	H*	T 6	6		
11/4	Jacksonville State	**	W 32	0		
11/11	Mississippi State	A	L 0	44		
11/30	Marion Institute	A	L 10	44		
	*West End Park		**Anniston			

1906 John Counselman (6-2-1)

First Official Year of Football

9/29	Mississippi State	A	L 0	30		
10/13	Alabama	A	L 0	14		
10/23	Birmingham-Southern	H	W 51	0		
10/27	Tulane	A	T 0	0		
11/3	Grant University (UT-Chattanooga)	H*	W 63	0		
	Alabama Presbyterian		W 5	0		
11/10	Southwestern Presbyterian	H*	W 12	6		
11/24	Ensley All-Collegians	**	W 22	0		
11/29	Marion Institute	A	W 48	0		
	*West End Park		**Fairgrounds			

1907 John Counselman (3-6)

10/3	Southwestern Presbyterian	H*	W 5	0		
10/5	Auburn	A	L 0	23		
10/12	Mississippi State	H*	L 5	12		
10/26	Tulane	A	L 0	13		
10/28	LSU	A	L 0	57		
11/1	Gordon Military Institute	A	L 0	11		
11/2	Mercer	A	L 6	11		
11/16	Chattanooga	A	W 21	5		
11/23	Birmingham-Southern	*	W 87	0		
	*West End Park					

**1908 John Counselman (0-2)
Winton M. Blount (2-2)**

Coach Counselman resigned after the second game, and student captain/coach Winton M. Blount took over.

10/3	Auburn	H*	L 0	18		
10/10	Alabama	H*	L 0	17		
11/7	Chattanooga	A	L 0	29	700	
11/14	Jacksonville State	**	W 21	0		

11/21	Birmingham-Southern	*	W 12	11		
11/26	Mercer	A	L 0	45		
	*West End Park		**Anniston			

1909 J. B. Longwell (5-2-1)

10/2	Auburn	**	L 0	11		
10/9	Alabama	A	L 0	14		
10/15	Jacksonville State	H*	W 33	0		
10/23	Mercer	A	W 6	5		
10/30	Chattanooga	A	T 0	0		
11/8	Mississippi State	H*	W 6	0		
11/20	Birmingham-Southern	*	W 26	0		
11/25	Georgetown (Ky.)	H*	W 11	0		
	*West End Park		**Montgomery			

1910 J. C. Donnelly (1-8)

10/1	Blountsville Aggies	H*	W 10	0		
10/8	Clemson	H**	L 0	24		
10/14	Auburn	H*	L 0	78		
10/22	Southern University (Greensboro, Ala.)	†	L 0	5		
10/29	Tennessee	H**	L 0	17		
11/5	Disque HS	A††	L 0	14		
11/12	Chattanooga	A	L 0	56		
11/18	Mississippi State	A	L 0	82		
11/24	Mercer	A	L 0	28		
	*West End Park		**Fairgrounds			
	†Montgomery		††Gadsden			

1911 J. B. Longwell (1-6-1)

9/30	Alabama	A	L 0	24		
10/7	Georgia Tech	H**	L 0	28		
10/14	Mississippi State	A	L 0	48		
10/21	Clemson	A	L 0	14		
10/28	Tulane	A	L 0	10		
11/10	Southern University (Greensboro, Ala.)	H**	T 0	0		
11/17	Birmingham-Southern	*	W 6	5		
11/30	Mercer	A	L 0	29		
	*Rickwood		**Fairgrounds			

1912 B. L. "Lonnie" Noojin (1-7)

9/28	Jacksonville State	H	W 8	0		
10/5	Clemson	H**	L 0	59		
10/12	Mercer	H**	L 0	36		
10/18	Marion Institute	A	L 0	57		
10/26	Tulane	A	L 0	35		
11/5	Albertville Aggies	A	L 0	13		
11/22	Birmingham-Southern	*	L 6	13		
11/28	Mississippi College	†	L 0	20	1,000	
	*Rickwood		**Fairgrounds			
	†Hattiesburg, Miss.					

1913 B. L. "Lonnie" Noojin (5-3-1)

9/27	Alabama	A	L 0	27		
10/4	Mississippi State	A	L 0	66		
10/10	Jacksonville State	H	T 0	0		
10/18	Albertville Aggies	A	W 14	3	5,000	
10/24	Alabama Presbyterian	A	W 12	6		
11/1	Florence State	A	W 25	6		
11/14	Birmingham-Southern	*	W 31	0		
11/21	Blountsville Aggies	H	W 65	3		
11/27	Mississippi College	A	L 6	10		
	*Rickwood					

1914 B. L. "Lonnie" Noojin (4-3-1)

10/3	Alabama	A	L 0	13		
10/10	Alabama Presbyterian	H	W 47	0		
10/17	Albertville Aggies	A	W 20	0	3,000	
10/24	Chattanooga	A	L 7	14		
10/31	Spring Hill	A	W 7	2		
11/6	Hamilton Aggies	H	W 6	0		
11/13	Birmingham-Southern	*	T 6	6		
11/26	Mississippi College	**	L 6	27		
	*Rickwood		**Jackson, Miss.			

1915 Eugene Caton (3-4-1)

10/2	Alabama	A	L 0	44		
10/9	Alabama Presbyterian	H	W 7	0		
10/15	Southern University (Greensboro, Ala.)	A	W 6	0		
10/22	Blountsville Aggies	H	W 20	0		
10/30	Mercer	A	L 7	14		
11/6	Birmingham-Southern	*	T 6	6		
11/13	Tulane	A	L 3	32		
11/25	Spring Hill	A	L 0	6	3,000	
	*Rickwood					

1916 J. B. Longwell (6-4)

9/30	Blountsville Aggies	H	W 28	0		
10/7	Auburn	H*	L 0	25	1,000	
10/13	Southern University (Greensboro, Ala.)	H	W 28	0		
10/21	Mercer	H*	W 26	7		
10/30	Marion Institute	**	L 7	13		
11/4	Alabama Presbyterian	A	W 20	0		
11/11	Hamilton Aggies	A	W 10	0		
11/17	Jacksonville State	H	W 27	0		
11/25	Birmingham-Southern	*	L 0	15	3,500	
11/30	Spring Hill	A	L 0	32		
	*Rickwood		**Selma			

**1917 J. B. Longwell (2-2-1)
C. W. Bill Streit (1-1)**

Coach Longwell resigned Nov. 8, and Bill Streit took over for the rest of the season.

9/29	Blountsville Aggies	H	W 19	0		
10/6	Sewanee	A	T 6	6		
10/13	Auburn	A	L 0	53		
10/20	Marion Institute	H*	W 12	7		
10/27	Vanderbilt	A	L 0	69		
11/9	Acipco YMCA	A	W 31	0		
11/29	Spring Hill	A	L 7	12		
	*Rickwood					



QUICK FACTS
 OUTLOOK
 COACHES
 PLAYERS
 OPPONENTS
 REVIEW
 HISTORY
 RECORDS
 SAMFORD

1918 Maxwell "Max" James (0-2)

11/23	Birmingham-Southern	*	L	14	26
11/28	Marion Institute	A	L	0	101

*Rickwood

1919 Chester "Chet" Dillon (3-5-2)

10/4	Auburn	H*	L	6	19
10/11	Sewanee	A	L	0	18
10/18	Alabama	A	L	0	48
10/25	Mississippi State	A	L	0	39
10/28	Morgan School (Lewisburg, Tenn.)	A	W	13	0
10/31	Hamilton Aggies	H	T	7	7
11/8	Birmingham-Southern	HC*	W	2	0 6,000
11/14	Marion Institute	A	L	0	12
11/21	Hamilton Aggies	H	W	82	0
11/27	Spring Hill	A	T	6	6

*Rickwood

1920 R. C. Marshall (3-5-1)

9/24	Morgan School (Lewisburg, Tenn.)	H	T	0	0
10/2	Auburn	A	L	0	88
10/9	Centre (Ky.)	A	L	0	120
10/16	Mercer	A	W	33	13
10/23	Alabama	A	L	0	33
10/29	Marion Institute	H	W	21	0
11/5	Mississippi College	H*	L	7	21
11/20	Birmingham-Southern	HC*	L	7	14
11/25	Millsaps	A	W	42	0

*Rickwood

1921 R. C. Marshall (3-6)

9/24	Alabama	A	L	14	34
10/1	Auburn	H*	L	3	34
10/8	Millsaps	H*	W	45	0
10/14	Jacksonville State	H	W	39	7
10/22	Chattanooga	A	L	3	26
10/29	Florida	**	L	0	34
11/5	Marion Institute	**	W	21	0
11/11	Spring Hill	A	L	0	7
11/19	Birmingham-Southern	HC*	L	14	16 5,500

*Rickwood **Montgomery

1922 Harris G. Cope (2-6-2)

9/23	Jacksonville State	H	W	12	0
9/30	Auburn	H*	L	0	72
10/7	Marion Institute	H*	T	0	0
10/14	Mississippi State	A	T	0	0
10/20	Mississippi College	A**	L	0	28
10/28	Florida	A	L	0	57
11/4	Union (Tenn.)	H*	L	7	20
11/11	Spring Hill	A	L	0	48
11/16	Millsaps	A	L	7	13
11/25	Birmingham-Southern	HC*	W	9	7 4,000

*Rickwood **Jackson, Miss.

1923 Harris G. Cope (3-4-3)

9/22	Marion Institute	H	W	19	0
9/29	Sewanee	A	L	2	3
10/6	Vanderbilt	A	L	0	27
10/13	Auburn	A	L	0	30
10/19	Mississippi College	A**	L	3	7
10/27	Union (Tenn.)	A	T	0	0
11/3	Millsaps	H*	W	14	6
11/10	Jacksonville State	†	W	27	0
11/17	Chattanooga	A	T	0	0
11/24	Birmingham-Southern	HC*	T	6	6 8,000

*Rickwood **Jackson, Miss.
 †Anniston

1924 Sam "Jenks" Gillem (3-5-1)

9/20	Marion Institute	H	W	29	0 2,000
10/4	Jacksonville State	H	W	35	0
10/11	Chattanooga	A	W	28	0
10/18	Auburn	A	L	0	17
10/25	Mercer	A	L	5	14
11/1	Spring Hill	H*	L	0	6
11/8	Oglethorpe	H*	L	7	32
11/14	Millsaps	A	L	0	14
11/22	Birmingham-Southern	HC*	T	0	0

*Rickwood

1925 Sam "Jenks" Gillem (6-3)

9/25	Marion Institute	H	W	35	0
10/3	Oglethorpe	H*	L	6	7 3,000
10/10	Chattanooga	H*	W	3	0
10/16	Jacksonville State	A	W	13	0
10/24	Auburn	A	L	6	7
10/31	Mississippi College	A	W	10	6
11/6	Millsaps	H*	L	13	14
11/21	Birmingham-Southern	HC*	W	20	16 10,000
11/26	Rollins	A	W	7	0

*Rickwood

1926 Sam "Jenks" Gillem (4-4-1)

9/24	Marion Institute	H	W	7	0
10/2	Oglethorpe	H*	W	23	0
10/9	Auburn	H*	L	14	33
10/15	Jacksonville State	**	W	13	0
10/23	Mercer	A	L	0	3
10/30	Mississippi College	H*	L	10	23
11/6	Chattanooga	A	L	0	23
11/20	Birmingham-Southern	HC*	T	7	7
11/25	Millsaps	A	W	13	7

*Rickwood **Anniston

1927 Chester "Chet" Dillon (7-2-2)

9/24	Spring Hill	A	W	37	0
10/1	Loyola-New Orleans	H*	T	0	0
10/8	Millsaps	A	L	6	13
10/14	Jacksonville State	H	W	43	0
10/22	Mercer	A	W	14	0
10/29	Auburn	H*	T	9	9
11/5	Mississippi College	A	L	0	12
11/11	Marion Institute	†	W	33	7
11/19	Birmingham-Southern	HC**	W	9	0 16,000
11/24	Miami (Fla.)	A	W	52	0
11/28	Havana National University	††	W	20	6

*Rickwood **Legion Field
 †Selma ††Havana, Cuba

1928 Chester "Chet" Dillon (6-4-1)

9/22	Loyola-New Orleans	A	L	0	18
9/28	Spring Hill	H*	L	7	12 4,500
10/5	Marion Institute	H*	W	31	6
10/13	Mercer	A	W	15	7
10/20	Louisiana Tech	A**	W	53	6

10/27	Auburn	A	L	6	25
11/1	Mississippi College	H*	T	6	6
11/10	Chattanooga	H*	L	0	14
11/24	Birmingham-Southern	HC*	W	13	12
11/29	Miami (Fla.)	A	W	7	0
12/1	Stetson	A	W	8	6

*Legion Field **Monroe, La.

1929 Eddie McLane (5-4-2)

9/20	Marion Institute	**	W	31	0
9/27	Cumberland (Tenn.)	H*	W	41	0
10/5	Millsaps	H*	T	0	0
10/11	Mississippi College	A	T	0	0
10/19	Mercer	A	L	2	7
10/26	Auburn	A	L	0	6
11/2	Union (Tenn.)	H*	W	51	0
11/9	Chattanooga	A	L	14	20
11/23	Birmingham-Southern	HC*	W	7	6 13,000
11/28	Miami (Fla.)	A	L	0	7
11/30	Stetson	†	W	14	13

*Legion Field **Selma
 †Daytona Beach, Fla.

1930 Eddie McLane (5-5)

9/19	Marion Institute	H*	W	51	0 2,500
9/27	Alabama	A	L	0	43
10/3	Jacksonville State	**	W	20	0
10/11	Southwestern (Memphis)	A	W	6	0
10/17	Duquesne (Pa.)	A	L	9	14
10/24	Maryville (Tenn.)	H*	W	14	6
11/1	Chattanooga	A	L	9	13 10,000
11/11	Miami (Fla.)	†	W	24	0
11/22	Birmingham-Southern	HC*	L	7	13
11/27	Spring Hill	A	L	7	14

*Legion Field **Anniston
 †Dothan

1931 Eddie McLane (8-2-2)

9/19	Marion Institute	H*	W	72	0
9/26	Alabama	A	L	6	42
10/2	Georgia State College (DH) (Tifton, Ga.)	H*	W	31	0
10/2	Bowdon (Ga.) College	H*	W	22	7
10/10	Chattanooga	A	L	0	14
10/17	Millsaps	A	W	26	0
10/23	Maryville (Tenn.)	A	T	6	6
10/31	Southwestern (Memphis)	A	T	7	7 2,500
11/6	Spring Hill	**	W	10	0
11/11	Florida Southern	†	W	6	0
11/21	Birmingham-Southern	HC*	W	7	6 10,000
11/26	Duquesne (Pa.)	H*	W	13	6

*Legion Field **Montgomery
 †Dothan

1932 Eddie McLane (3-7)

9/16	Spring Hill	H*	W	13	0	5,000
9/23	Oglethorpe	A	W	14	6	3,000
10/1	Mercer	A	L	6	21	
10/8	Mississippi	A	L	6	26	
10/15	North Dakota	A	L	7	39	
10/22	Chattanooga	H*	L	0	19	
10/29	Southwestern (Memphis)	A	W	14	13	
11/5	Auburn	**	L	0	25	
11/11	Millsaps	A	L	0	19	
11/19	Birmingham-Southern	HC*	L	0	7	

*Legion Field **Montgomery

1933 Eddie McLane (7-1-2)

Dixie Conference and SIAA Champions

9/22	Jacksonville State	H*	W	31	0	2,120
9/29	Auburn	H*	L	0	19	6,433
10/6	Presbyterian (S.C.)	A	W	13	0	
10/13	Union (Tenn.)	H*	W	51	0	2,412
10/21	Southwestern (Memphis)	H*	W	26	7	1,507
10/28	Millsaps	H*	W	27	7	1,688
11/11	Spring Hill	H*	W	50	0	1,136
11/18	Mississippi College	A**	W	20	0	3,000
11/20	Birmingham-Southern	HC*	T	7	7	16,938
12/9	Tampa (postseason)	A	T	6	6	5,000

*Legion Field **Vicksburg, Miss.

1934 Clyde "Shorty" Propst (3-4-2)

9/21	Mississippi State	H*	L	7	13	5,000
9/29	Alabama	A	L	0	24	
10/6	Presbyterian (S.C.)	H*	W	42	19	
10/12	Loyola-New Orleans	A	L	7	13	
10/20	Mississippi	A	W	7	6	3,000
10/27	Oglethorpe	A	T	0	0	
11/3	Western Kentucky	A	T	0	0	4,000
11/10	Tennessee Tech	A	W	26	0	
11/24	Birmingham-Southern	HC*	L	0	21	13,512

*Legion Field

1935 William "Billy" Bancroft (7-1-2)

Dixie Conference Champions

9/20	Mississippi State	A	L	6	19	5,000
9/28	Alabama	A	T	7	7	4,500
10/5	Mississippi College	**	W	46	0	
10/11	Loyola-New Orleans	A	W	21	0	
10/18	Stetson	†	W	32	0	3,000
10/26	Murray State	A	W	13	0	
11/2	Southwestern (Memphis)	A	T	7	7	2,500
11/8	Troy State	H*	W	52	0	
11/16	Western Kentucky	A	W	19	0	5,000
11/28	Birmingham-Southern	HC*	W	7	0	17,000

*Legion Field **Meridian, Miss.
†Dothan



Billy Bancroft

1936 William "Billy" Bancroft (5-3-1)

Dixie Conference Champions

9/26	Alabama	A	L	0	34	7,500
10/3	Mississippi State	A	L	0	35	
10/9	Loyola-New Orleans	A	W	14	6	
10/16	Mercer	A	T	0	0	
10/23	Spring Hill	A	W	20	0	
10/31	Southwestern (Memphis)	H*	W	6	0	3,000
11/7	Western Kentucky	A	W	14	6	4,000
11/21	Birmingham-Southern	HC*	W	13	0	10,000
11/26	Chattanooga	A	L	0	6	

*Legion Field

1937 William "Billy" Bancroft (5-3)

9/25	Alabama	A	L	0	41	
10/2	Mississippi State	A	L	0	38	4,000
10/9	Mercer	H*	W	13	0	857
10/23	Chattanooga	H*	W	6	0	2,151
10/29	Spring Hill	A	W	14	0	
11/6	Southwestern (Memphis)	A	W	13	12	
11/12	Emory & Henry	**	W	39	0	
11/25	Birmingham-Southern	HC*	L	20	21	9,082

*Legion Field **Florence, Ala.

1938 William "Billy" Bancroft (2-5)

9/24	Mississippi State	A	L	0	19	
10/1	Alabama	A	L	0	34	
10/8	Western Kentucky	A	L	0	6	
10/21	Chattanooga	A	L	6	13	3,900
10/28	Spring Hill	H*	W	26	0	
11/11	Murray State	A	L	7	27	
11/19	Birmingham-Southern	HC*	W	25	0	5,000

*Legion Field

1939 William "Billy" Bancroft (3-6-1)

9/23	Mississippi State	A	L	0	45	
9/30	Alabama	A	L	0	21	10,000
10/7	Millsaps	H*	L	6	7	
10/14	Georgia Tech	A	L	0	35	12,000
10/21	Chattanooga	H*	W	33	14	4,000
10/27	Spring Hill	A	T	0	0	3,500
11/4	Murray State	A	W	7	0	
11/11	Southwestern (Memphis)	A	L	6	13	
11/16	Mercer	**	W	7	3	3,500
11/30	Birmingham-Southern	HC*	L	6	9	8,000

*Legion Field **Albany, Ga.

1940 William "Bill" (Cannonball) White (4-5)

9/27	Auburn	**	L	13	27	10,000
10/5	Georgia Tech	A	L	0	27	15,000
10/12	Alabama	A	L	0	31	
10/19	Mississippi State	A	L	7	40	6,000
10/26	Southwestern (Memphis)	H*	W	13	7	
11/1	Chattanooga	A	L	0	28	5,000
11/15	Mercer	A	W	14	6	
11/21	Spring Hill	HC*	W	52	7	6,000
11/27	Millsaps	A	W	28	14	1,000

*Legion Field **Montgomery

1941 William "Bill" (Cannonball) White (4-5-1)

9/26	Auburn	**	L	0	13	
10/3	Spring Hill	A	W	34	6	
10/11	Alabama	*	L	0	61	8,000
10/17	Chattanooga	†	T	7	7	5,000
10/24	Miami (Fla.)	A	L	0	19	14,696
11/1	Tampa	H*	W	16	13	
11/8	Tennessee	A	L	6	28	5,000
11/14	Western Kentucky	A	W	20	7	5,000
11/20	Mercer	HC*	W	27	6	2,500
11/28	Rollins	A	L	0	28	3,500

*Legion Field **Montgomery
†Anniston

1942 No Team

The 1943-45 teams were part of the Navy V-12 program and were known as the Howard College Seadogs.

1943 Euil "Snitz" Snider (2-2)

10/23	Carson-Newman	H*	L	20	27	3,000
10/29	Georgia	A	L	0	39	
11/6	Alabama Informals [†]	A**	W	42	6	7,000
11/20	Sewanee	H*	W	42	6	

*Legion Field **Tuscaloosa
†benefit game with a group of civilians representing the University of Alabama while the football program was shut down for World War II

1944 Erskine "Bub" Walker (0-5)

9/23	Millsaps	A	L	14	19	5,000
9/29	Auburn	**	L	0	32	10,000
10/7	Alabama	H*	L	7	63	
10/14	Carson-Newman	†	L	6	12	2,500
10/21	Millsaps	H*	L	7	19	

*Legion Field **Montgomery
†Florence

1945 Erskine "Bub" Walker (0-5)

9/21	Auburn	*	L	0	38	15,000
9/29	Louisiana Tech	A	L	6	32	
10/5	Murray State	A	L	6	41	
10/13	Georgia Tech	A	L	0	43	15,000
10/19	Chattanooga	A	L	7	47	

*Montgomery

1946-47 No Team

QUICK FACTS
OUTLOOK
COACHES
PLAYERS
OPPONENTS
REVIEW
HISTORY
RECORDS
SAMFORD

QUICK FACTS
 OUTLOOK
 COACHES
 PLAYERS
 OPPONENTS
 REVIEW
 HISTORY
 RECORDS
 SAMFORD

1948 Theodore "Ted" McCrary (4-4)

This student-led and coached club team was known as the Howard College Sportsmen's Club.

10/9	Athens	A	L	0	20
10/14	Craig Field (Selma, Ala.)	A	W	14	7
10/22	Jacksonville State B's	H*	W	9	6 2,000
10/28	Livingston B's	A	L	0	28
11/5	Troy State B's	H	W	13	6 500
11/13	Livingston B's	H**	L	6	14
11/18	Jacksonville State	A	L	0	14
12/17	Jacksonville State B's*	†	W	26	19 500

*Woodlawn HS **Fairfield
 †Bessemer Stadium

1949 Earl Gartman (4-5)

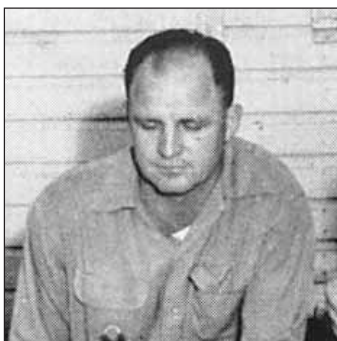

Earl Gartman

9/24	Wofford	A	L	13	27 5,000
10/1	Tennessee Tech	H*	L	18	33 1,500
10/8	Florence State	A	L	7	18 5,500
10/14	Marion Institute	H**	W	24	13 3,000
10/22	Western Kentucky	A	L	0	20 2,500
11/5	Mississippi College	A	W	19	14
11/12	Troy State	A	L	0	27
11/19	Millsaps	HC	W	18	0 3,000
11/25	Athens	A	W	19	0

*Woodlawn HS **Tarrant HS

1950 Earl Gartman (2-8)

9/23	Western Kentucky	A	L	0	13
9/30	Tennessee Tech	A	L	6	61
10/7	Florence State	**	L	0	7 4,500
10/14	Florida State	A	L	6	20 5,500
10/21	Southwestern (Memphis)	HC	W	35	6 2,000
10/27	Union (Tenn.)	A	W	28	6
11/4	Mississippi College	H†	L	6	7 1,500
11/11	Troy State	†	L	6	21 7,500
11/18	Millsaps	A	L	7	18
11/22	Jacksonville State	H*	L	7	28 1,500

*Legion Field **Decatur
 †Hewitt HS, Trussville †Andalusia

1951 Earl Gartman (2-3-1)

10/6	Florence State	*	L	6	30 7,000
10/13	Mississippi College	A	W	19	6
10/27	Union (Tenn.)	H	W	41	0
11/10	Millsaps	HC	L	14	27
11/17	Sewanee	A	L	0	41
11/21	Jacksonville State	A	T	19	19 3,000

*Decatur

1952 Earl Gartman (5-4)

9/27	Troy State	*	L	16	25 4,500
10/4	Sewanee	H**	W	13	0 2,500
10/11	Mississippi College	H	L	0	7

10/18	Bethel (Tenn.)	A	W	53	7
10/24	Union (Tenn.)	A	W	23	6 800
10/31	Millsaps	A	L	7	27
11/8	Southwestern (Memphis)	A	W	7	6
11/15	Carson-Newman	HC	W	13	12
11/22	Jacksonville State	H†	L	0	14

*Andalusia **Shades
 †Hewitt HS, Trussville

1953 Earl Gartman (1-8)

9/26	Sewanee	A	L	7	13
10/3	Delta State	A	L	0	40
10/10	Mississippi College	A	L	6	25
10/16	Millsaps	H**	L	13	16
10/24	Florence State	A	L	7	40
10/31	Troy State	*	L	7	31
11/7	Southwestern (Memphis)	HC	W	34	7
11/14	Carson-Newman	A	L	14	20
11/21	Jacksonville State	†	L	13	26

*Andalusia **Shades
 †Annonston

1954 William "Bill" (Cannonball) White (2-7)

9/25	Mexico, National Univ.	A*	L	6	13 10,000
10/2	Sewanee	H**	W	20	7 3,000
10/9	Mississippi College	H	L	6	13
10/15	Millsaps	A	L	12	24
10/22	Memphis Navy	A	W	30	20
10/30	Maryville (Tenn.)	A	L	12	21
11/6	Southwestern (Memphis)	A	L	7	33
11/13	Carson-Newman	HC	L	7	27 1,500
11/20	Jacksonville State	H	L	0	32

*Mexico City **Shades

1955 Howard Foote (1-8)

9/24	Memphis Navy	A	L	7	14
10/1	Sewanee	A	W	20	14
10/8	Mississippi College	A	L	14	19
10/15	Millsaps	H	L	6	33
10/22	Mexico, National Univ.	HC*	L	13	41 5,000
10/29	Maryville (Tenn.)	H**	L	12	21
11/5	Southwestern (Memphis)	H	L	7	25
11/12	Carson-Newman	A	L	7	47
11/19	Jacksonville State	†	L	24	67

*Legion Field **Shades
 †Talladega

1956 Howard Foote (2-5-2)

9/22	Memphis Navy	A	L	0	7
9/29	Sewanee	H**	T	7	7 1,000
10/6	Mississippi College	*	L	6	12 3,000
10/13	Millsaps	A	T	20	20
10/20	Carson-Newman	HC	L	6	25
10/27	Maryville (Tenn.)	A	L	13	20
11/3	Southwestern (Memphis)	A	W	20	14
11/10	Tennessee Wesleyan	H	L	12	19
11/17	Livingston	A	W	24	6

*Talladega **Shades



Virgil Ledbetter

1957 Virgil Ledbetter (4-5)

This was the first fall that classes met on the Lakeshore campus.

9/27	Memphis Navy	A	L	6	13
9/28	Sewanee	A	L	0	25
10/5	Mississippi College	A	L	13	19
10/11	Millsaps	HC**	W	33	20
10/19	Carson-Newman	A	L	13	72
10/26	Maryville (Tenn.)	H**	W	20	7 500
11/2	Southwestern (Memphis)	H**	W	17	0
11/9	Tennessee Wesleyan	A	L	14	31
11/16	Livingston	*	W	14	6

*Talladega **Shades

1958 Virgil Ledbetter (1-6-1)

9/20	Memphis Navy	A	L	2	7
9/26	Sewanee	H	L	0	21
10/11	Mississippi College	H**	W	26	0
10/18	Millsaps	A	L	9	14
10/25	Tennessee-Martin	HC	T	14	14
11/1	Southwestern (Memphis)	A	L	12	20
11/15	Troy State	*	L	12	33
11/22	Tennessee Tech B's	†	L	18	22 3,000

(Freshmen; Cheer Bowl not on original schedule, but added during the season as a bowl game)

*Andalusia **Shades
 †Athens



Bobby Bowden

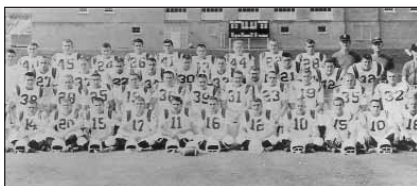

The 1959 team, Bobby Bowden's first, was the first Bulldog team to win nine games in a season, finishing with a 9-1 mark.

1959 Bobby Bowden (9-1)

9/19	Maryville (Tenn.)	A	W	14	0
9/26	Sewanee	A	W	20	0
10/3	Tennessee Tech B's (Freshmen)	H	W	34	0
10/10	Mississippi College	A	L	6	27
10/16	Millsaps	H	W	26	0
10/24	Tennessee-Martin	A	W	14	13
10/31	Southwestern (Memphis)	HC	W	16	0
11/6	Livingston	H	W	24	0
11/14	Troy State	*	W	20	19
12/5	Gordon Military College (Textile Bowl)	**	W	52	20 3,500
*Andalusia		**Fairfax			

1960 Bobby Bowden (8-1)

9/16	Maryville (Tenn.)	H	W	14	0
9/23	Sewanee	H	W	56	0 2,500
10/1	Georgetown (Ky.)	A	W	41	0 4,000
10/8	Mississippi College	HC	L	20	24 3,000
10/15	Millsaps	A	W	42	0
10/22	Delta State	H	W	28	14 5,000
11/5	Livingston	A	W	22	6
11/12	Southwestern (Memphis)	A	W	26	0
11/18	Troy State	*	W	48	14
*Montgomery					

1961 Bobby Bowden (7-2)

9/23	Memphis Navy	A	W	60	0
9/30	Georgetown (Ky.)	H	W	64	6 3,500
10/7	Wofford	A	W	16	13
10/14	Furman	A	L	14	21 8,000
10/21	Delta State	HC	W	20	14 6,000
10/28	Carson-Newman	A	W	18	7
11/4	Mississippi College	A	L	14	15
11/11	Southwestern (Memphis)	H	W	34	7 4,500
11/18	Troy State	A	W	80	0

1962 Bobby Bowden (7-2)

9/15	Chattanooga	A	W	22	12
9/29	Mexico, National Univ.	H	W	40	0 4,000
10/6	Louisiana College	A	W	14	12
10/13	Furman	A	W	14	7
10/20	Delta State	A	L	8	15
10/27	Carson-Newman	H	W	47	0 6,000
11/3	Mississippi College	HC	W	21	3 4,000
11/10	Wofford	H	W	34	28
12/1	McNeese State* (Fourth Golden Isles Civitan Bowl)	*	L	14	21
*Brunswick, Ga.					



Bubba Scott

1963 Herman L. "Bubba" Scott (5-3-1)

9/21	Mississippi State	A	L	0	43 11,000
9/28	Southeastern Louisiana	H	W	7	0 6,000
10/5	McNeese State	A	L	0	28
10/12	Northeast Louisiana	A	W	13	7
10/19	Delta State	HC	W	6	0 6,000
10/26	Mexico, National Univ.	A*	W	26	14 25,000
11/2	Mississippi College	A	T	3	3 6,000
11/9	Carson-Newman	A	W	9	0
11/16	Louisiana College	H	L	16	17 2,500
*Mexico City					

1964 Herman L. "Bubba" Scott (4-4-1)

9/11	Pensacola Navy	A	T	7	7 3,000
9/19	Troy State	H	W	33	13
9/26	East Carolina	A	L	20	31 13,000
10/3	McNeese State	H	L	6	7 4,000
10/10	Northeast Louisiana	H	W	20	17 4,500
10/17	Delta State	A	W	26	8 4,500
10/31	Mississippi College	HC	W	24	7
11/7	Carson-Newman	H	L	0	3
11/14	Chattanooga	A	L	13	28 7,000

1965 Herman L. "Bubba" Scott (4-6)

9/18	Troy State	A	W	37	6
9/25	Jacksonville State	A	L	3	23 11,000
10/2	Louisiana College	H	W	26	2
10/9	Southeastern Louisiana	A	L	7	13
10/16	Delta State	H	L	0	17
10/23	Southwestern Louisiana	HC	L	0	7
10/28	Mississippi College	A	W	20	12
11/6	Carson-Newman	A	W	6	3
11/13	Chattanooga	H	L	10	25
11/20	East Carolina	H	L	10	35 3,000



John Lee Armstrong

SAMFORD (1966-PRESENT)

1966 John Lee Armstrong (6-3-1)

9/17	Troy State	H	W	14	13 5,000
9/24	Jacksonville State	H	W	28	14 6,000
10/1	Louisiana College	A	W	17	3 3,000
10/8	Guilford College	H	W	20	7
10/15	Delta State	A	L	14	31
10/22	Southwestern Louisiana	A	L	3	6 9,500
10/29	Mississippi College	HC	W	45	21 6,000
11/5	Carson-Newman	H	L	13	14 3,000
11/12	Furman	A	W	17	7
11/19	Florence State	A	T	31	31 5,000

1967 John Lee Armstrong (8-2-1)

9/16	Troy State	A	L	14	17 6,000
9/23	Jacksonville State	A	W	20	13
9/30	Louisiana College	H	W	20	3 4,000
10/14	Delta State	H	W	34	10 6,000
10/21	Georgetown (Ky.)	A	W	40	13
10/28	Mississippi College	A	W	28	21 3,000
11/4	Chattanooga	H	L	0	28
11/11	Furman	HC	W	42	28
11/18	Florence State	*	T	14	14
Dec. 1	Livingston	H	W	51	27 3,000
Dec. 9	Arkansas A&M	*	W	20	7 3,000
*Huntsville		Second Annual Space City Classic			

1968 John Lee Armstrong (6-4)

9/14	Troy State	H	L	31	49
9/21	Jacksonville State	H	W	20	14 6,000
10/5	Louisiana College	A	W	30	3 3,000
10/12	Guilford College	A	W	26	23 2,000
10/19	Georgetown (Ky.)	H	W	43	7 4,000
10/26	Mississippi College	HC	W	41	0 5,000
11/2	Florence State	A	L	10	36
11/9	Furman	A	W	17	12 1,000
11/23	Chattanooga	A	L	7	40
11/28	Livingston	A	L	16	22

QUICK FACTS
 SOCON
 OUTLOOK
 SOCON
 COACHES
 SOCON
 PLAYERS
 SOCON
 OPPONENTS
 SOCON
 REVIEW
 SOCON
 HISTORY
 SOCON
 RECORDS
 SOCON
 SAMFORD

QUICK FACTS
 OUTLOOK
 COACHES
 PLAYERS
 OPPONENTS
 REVIEW
 HISTORY
 RECORDS
 SAMFORD



Wayne Grubb

1969 Wayne Grubb (2-6-1)

9/13	Troy State	*	L	7	35	10,000
9/20	Jacksonville State	A	L	10	20	8,200
9/27	Pensacola Navy	A	L	15	21	
10/11	Livingston	H	T	30	30	6,000
10/18	Furman	H	W	34	14	2,800
10/25	Mississippi College	A	L	7	45	4,000
11/1	Florence State	H	W	24	15	2,000
11/8	Western Carolina	HC	L	13	47	5,500
11/15	Appalachian State	H	L	36	49	1,000

*Dothan

1970 Wayne Grubb (5-5)

9/12	Pensacola Navy	A	W	17	14	7,000
9/19	Jacksonville State	H	L	9	34	6,000
10/3	Delta State	H	W	26	0	5,500
10/10	Livingston	*L		21	37	
10/17	Gardner-Webb	H	W	56	28	
10/24	Mississippi College	HC	W	21	13	3,100
10/31	Florence State	A	L	10	24	7,500
11/7	Appalachian State	A	W	42	35	4,500
11/14	Newberry College	A	L	21	35	2,500
11/21	Carson-Newman	A	L	12	21	

*Meridian, Miss.

1971 Wayne Grubb (9-1)

(First year in NCAA)

9/18	Carson-Newman	H	W	7	0	4,000
10/2	Florence State	*	W	28	7	8,000
10/9	Livingston	H	L	3	28	5,500
10/16	Gardner-Webb	A	W	9	7	4,500
10/23	Jacksonville State	A	W	31	21	
10/30	Millsaps	HC	W	33	0	3,500
11/6	Mississippi College	A	W	41	0	
11/13	Newberry College	H	W	21	0	2,500
11/20	Delta State	A	W	30	24	
11/25	Ohio Wesleyan	**	W	20	10	1,200

(Amos Alonzo Stagg Bowl, NCAA College Division II West Regional Championship; Samford's participation vacated officially by the NCAA)

*Russellville

**Phenix City

1972 Wayne Grubb (5-3-2)

9/9	Carson-Newman	A	L	19	27	7,500
9/16	Florence State	A	W	24	10	6,000
9/23	Gardner-Webb	H	W	21	7	2,100
9/30	Arkansas-Monticello	H	W	35	21	4,500
10/7	Wofford	HC	W	30	14	5,000
10/14	Henderson (Ark.) State	A	W	27	21	3,500
10/21	Livingston	A	L	0	10	5,500
11/4	Jacksonville State	*	L	6	27	
11/11	Newberry College	A	T	7	7	3,200
11/18	Mississippi College	H	T	13	13	1,000

*Anniston

1973 Wayne Grubb (4-5)

9/15	Elon College	H	L	10	33	4,000
9/22	Gardner-Webb	A	L	0	17	3,111
9/29	Arkansas-Monticello	A	L	17	20	3,100
10/6	Guilford College	A	W	35	0	2,415
10/13	Livingston	HC	L	6	8	4,501
10/20	Harding (Ark.)	H	W	35	22	
10/27	Newberry College	H	W	42	28	2,350
11/3	Mars Hill	A	W	45	27	2,650
11/17	Mississippi College	A	L	10	12	

1974-83

No Team

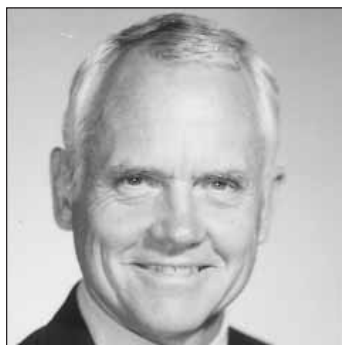

Kim Alsop

1984 Kim Alsop (1-7)

9/1	Salem	H	L	9	82	8,610
9/8	Hampden-Sydney	A	L	6	35	
9/15	West Georgia	A	L	6	41	5,600
9/29	Georgia Southwestern	A	L	0	45	
10/13	Arkansas-Monticello	H	L	24	45	2,000
10/20	Georgia Southwestern	HC	L	14	45	3,500
11/3	Washington & Lee	A	L	28	49	3,602
11/10	Sewanee	H	W	38	33	1,000

1985 Kim Alsop (2-8)

9/7	Sewanee	A	L	10	28	
9/14	Hampden-Sydney	H	L	14	27	
9/21	Arkansas-Monticello	A	L	16	35	
9/28	Emory & Henry	A	L	32	48	
10/5	Rhodes	H	L	9	19	3,100
10/12	Dayton	HC	L	13	63	2,450
11/2	Millsaps	H	L	7	35	1,100
11/9	Maryville (Tenn.)	A	W	35	29	
11/16	Loras (Iowa)	H	W	23	7	1,200
11/30	Central Florida	A	L	14	35	3,022

1986 Kim Alsop (3-6)

9/6	Sewanee	H	W	35	15	
9/13	Hampden-Sydney	A	L	15	24	2,147
9/27	Dayton	A	L	6	42	
10/4	Wingate	H	L	21	35	2,450
10/11	Anderson (Ind.)	HC	W	34	7	3,500
10/25	Rhodes	A	L	14	24	
11/1	Millsaps	A	W	17	14	2,500
11/8	Emory & Henry	H	L	3	49	2,100
11/15	Central Florida	A	L	7	66	

1987 Terry Bowden (9-1)



Terry Bowden

9/19	Cumberland (Ky.)	A	W	28	23	1,500
9/26	Hampden-Sydney	H	W	49	14	4,000
10/3	Tennessee Wesleyan	A	W	59	7	300
10/10	Anderson (Ind.)	A	W	60	16	2,000
10/17	Georgia Southwestern	H	W	33	14	4,800
10/24	Emory & Henry	A	L	37	56	5,300
10/31	Ferrum	H	W	63	42	2,500
11/7	Maryville (Tenn.)	HC	W	72	10	5,400
11/14	Millsaps	H	W	62	0	3,500
11/21	Wingate	A	W	54	46	2,000

1988 Terry Bowden (5-6)

9/3	Jacksonville State	A	L	6	34	7,000
9/10	Nicholls State	H	L	17	43	1,000
9/17	Tennessee Tech	A	W	19	9	5,010
9/24	Livingston	H	W	41	20	5,000
10/1	Morehead State	A	W	18	17	3,750
10/8	West Georgia	A	L	14	17	3,200
10/15	Tennessee-Martin	H	L	13	45	5,000
10/29	Mars Hill	HC	W	30	13	5,200
11/5	Emory & Henry	H	L	19	21	2,200
11/12	Georgia Southern	A	L	21	49	20,340
11/19	Miles College	H	W	34	6	1,537

1989 Terry Bowden (4-7)

9/2	Jacksonville State	H	L	9	19	10,136
9/9	McNeese State	A	L	14	49	16,201
9/16	Tennessee Tech	H	W	27	23	4,096
9/23	Livingston	A	L	28	35	4,500
9/30	Morehead State	H	L	28	35	2,430
(Morehead State later forfeited)						
10/7	West Georgia	HC	W	28	3	5,421
10/14	Tennessee-Martin	A	W	37	33	6,325
10/28	Georgia Southern	H	L	7	52	6,042
11/4	The Citadel	A	L	16	35	15,214
11/11	Nicholls State	A	L	17	23	4,416
11/18	East Tennessee State	H	W	38	23	5,183

1990 Terry Bowden (6-4-1)

9/1	Alabama State	H*	T	24	24	10,500
9/8	East Tennessee State	A	W	17	13	6,870
9/15	Tennessee Tech	A	L	7	21	8,150

8/29	Austin Peay	H	W	28	9	5,519
10/6	Central Florida	H	L	16	37	5,463
10/13	Fayetteville State	H	W	37	10	6,282
10/20	Morehead State	A	W	25	22	4,700
10/27	Liberty	A	L	10	37	12,050
11/3	Catawba	H	W	31	15	2,838
11/10	Concord	HC	W	49	14	5,256
11/17	Georgia Southern	A	L	24	31	18,271

*Legion Field

1991 Terry Bowden (12-2)

NCAA Semifinals

8/31	Harding (Ark.)	H	W	34	0	6,396
9/7	Morehead State	H	W	52	14	4,602
9/14	East Tennessee State	A	W	31	6	3,207
9/21	Tennessee Tech	H	W	20	16	6,019
10/5	Southeast Missouri State	A	W	48	24	7,427
10/12	Central Florida	A	W	13	6	12,011
10/19	Alabama State	A	L	28	31	11,407
10/26	Western Carolina	A	W	16	3	9,530
11/2	Troy State	HC	W	24	22	7,131
11/16	William & Mary	A	W	35	13	7,131
11/23	Liberty	H	W	31	19	6,704
11/30	New Hampshire*	A	W	29	13	6,034
12/7	James Madison*	A	W	24	21	9,028
12/14	Youngstown State*	A	L	0	10	17,003

*NCAA PLAYOFFS

1992 Terry Bowden (9-3)

NCAA Playoffs

9/2	West Georgia	H	W	44	16	4,114
9/12	Auburn	A	L	0	55	65,913
9/19	Tennessee Tech	A	W	37	13	6,200
9/26	Bethune-Cookman	A	W	42	13	2,500
10/3	Western Carolina	H	W	30	6	3,019
10/10	Eastern Kentucky	H	W	46	14	5,082
10/17	Southeast Missouri State	HC	W	45	14	5,377
10/31	UAB	H	W	49	3	6,156
11/7	Troy State	A	L	24	29	15,000
11/14	Tennessee-Martin	A	W	42	25	2,348
11/21	Central Florida	H	W	20	13	4,987
11/28	Delaware*	A	L	21	56	11,364

*NCAA PLAYOFFS

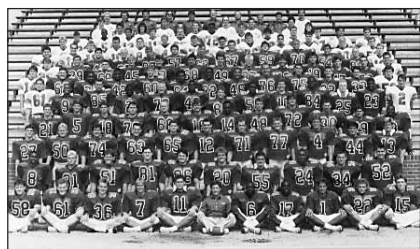

The 1987 team, Terry Bowden's first, finished the season with a 9-1 mark. The team scored more than 50 points six times.



Chan Gailey

1993 Chan Gailey (5-6)

9/4	Glenville State	H	W	20	14	4,041
9/11	Auburn	A	L	7	35	68,936
9/18	Tennessee Tech	H	W	30	3	5,442
9/25	Bethune-Cookman	H	W	27	10	3,694
10/2	Nicholls State	A	W	21	6	2,892
10/9	Central Florida	A	L	17	48	8,081
10/16	Mississippi College	H	L	14	21	4,926
10/23	Youngstown State	A	L	7	24	15,194
11/6	Tennessee-Martin	HC	W	10	0	5,053
11/13	Southwest Missouri State	A	L	14	42	3,553
11/20	Troy State	H	L	24	52	5,064



Pete Hurt

1994 Pete Hurt (4-6-1)

9/3	Bethel (Tenn.)	H	W	28	6	4,178
9/10	Eastern Kentucky	A	L	16	50	14,600
9/17	Tennessee Tech	A	L	7	20	3,200
10/1	Nicholls State	H	L	6	24	5,128
10/8	Central Florida	H	W	36	35	3,632
10/15	Mississippi College	H	L	12	20	4,552
10/22	Southern Mississippi	A	L	16	59	15,514
10/29	Alcorn State	HC	T	45	45	11,189
11/5	Morgan State	A	W	40	34	1,548
11/12	Austin Peay	H	W	43	36	4,035
11/17	Troy State	A	L	26	30	14,329

1995 Pete Hurt (7-4)

8/31	Arkansas-Monticello	H	W	24	7	4,686
9/9	Austin Peay	A	W	42	32	5,200
9/16	Tennessee Tech	H	W	27	24	4,683
9/30	Nicholls State	A	W	36	20	2,503
10/7	Central Florida	A	L	14	41	11,333
10/14	Jacksonville State	H	L	14	35	6,213
10/21	Stephen F. Austin	HC	L	10	31	5,042
10/28	Alcorn State	A	W	20	9	8,327
11/4	Morgan State	H	W	35	24	4,128
11/11	Tennessee-Martin	A	W	21	14	1,000
11/16	Troy State	H	L	20	50	5,512

1996 Pete Hurt (6-5)

9/7	Knoxville College	H	W	28	13	3,855
9/14	Austin Peay	H	W	12	10	3,934
9/21	Tennessee Tech	A	L	10	20	5,650
9/28	Alcorn State	H	W	14	13	4,044
10/5	Nicholls State	H	L	3	10	5,539
10/12	Central Florida	A	L	6	38	12,122
10/19	Jacksonville State	A	W	27	17	10,334
10/26	Stephen F. Austin	A	L	14	43	6,211
11/2	Wofford	HC	W(OT)	20	14	5,837
11/16	Tennessee-Martin	H	W	31	12	3,688
11/21	Troy State	A	L	10	50	9,800

1997 Pete Hurt (7-4)

9/4	Furman	H	L	10	29	4,763
9/13	Austin Peay	A	W	21	13	3,826
9/20	Tennessee Tech	H	L	7	14	6,165
9/27	Alcorn State	A	W	21	16	8,847
10/4	Nicholls State	A	L	14	17	6,062
10/11	Central Florida	A	L	7	52	22,016
10/25	Troy State	H	W	25	14	4,260
11/1	Jacksonville State	H	W	17	14	4,040
11/8	Tennessee-Martin	A	W	14	7	1,106
11/15	Elon	HC	W	46	32	4,081
11/22	Western Carolina	H	W	19	0	2,885

1998 Pete Hurt (6-5)

9/3	Chattanooga	A	L	13	23	9,778
9/12	Austin Peay	H	W	47	7	4,211
9/19	Furman	A	L	24	34	8,101
9/26	Troy State	A	L	23	27	16,574
10/3	Nicholls State	H	W	17	16	4,541
10/10	Tennessee-Martin	HC	W	24	13	4,843
10/17	Jacksonville State	A	L	0	21	12,789
10/31	Mars Hill	H	W	20	2	2,411
11/7	Morgan State	H	W	13	12	4,003
11/14	Elon	A	L	0	36	6,871
11/21	Tennessee Tech	A	W	22	12	1,000

QUICK FACTS
OUTLOOK
COACHES
PLAYERS
OPPONENTS
REVIEW
HISTORY
RECORDS
SAMFORD

QUICK FACTS
 OUTLOOK
 COACHES
 PLAYERS
 OPPONENTS
 REVIEW
 HISTORY
 RECORDS
 SAMFORD

1999 Pete Hurt (7-4)

9/2	Chattanooga	H	L	27	29	6,348
9/11	Austin Peay	A	W	51	0	3,051
9/18	Tennessee-Martin	A	W	32	7	3,448
9/25	Eastern Kentucky	H	L	16	17	4,260
10/2	Jacksonville State	H	W	34	18	7,340
10/16	Elon	H	L	31	34	2,287
10/21	Murray State	A	L	27	34	2,718
10/30	Liberty	HC	W	35	28	5,130
11/6	Western Carolina	A	W	35	32	5,573
11/13	Nicholls State	A	W	28	24	1,462
11/18	Tennessee Tech	H	W	19	15	4,052

2000 Pete Hurt (4-7)

8/31	Chattanooga	A	L	6	23	13,186
9/7	Murray State	H	W	19	17	5,580
9/14	Tennessee-Martin	H	W	49	17	5,378
9/21	Jacksonville State	A	L	16	36	10,280
9/30	Nicholls State	H	W	28	10	7,231
ct. 5	North Texas State	A	L	6	41	8,712
10/14	Elon	A	L	21	43	3,021
10/21	Gardner-Webb	H	L	17	36	4,012
10/28	Liberty	A	L	0	24	5,813
11/4	Charleston-Southern	HC	W(OT)	21	14	4,220
11/9	Tennessee Tech	A	L	0	29	1,800

2001 Pete Hurt (1-4)

Bill Gray (4-1)

Bill Gray began as interim coach at the Charleston Southern game and finished the season.

8/30	Chattanooga	H	L	14	28	
9/15	Tennessee Tech	H	cancelled			
9/22	Gardner-Webb	A	W	49	41	
9/29	Nicholls State	A	L	16	20	4,281
10/6	Jacksonville State	H	L	7	39	8,235
10/13	Alcorn State	A	L	7	17	1,000
10/20	Charleston Southern	A	W	46	28	2,000
10/27	Tennessee-Martin	HC	W	31	8	5,542
11/3	Elon	H	W	43	36	3,425
11/10	Eastern Kentucky	A	L	11	33	6,100
11/17	VMI	A	W	46	28	4,355

2002 Bill Gray (4-7)

8/29	North Alabama	H	W(OT)	24	21	9,638
9/7	Baylor	A	L	12	50	28,375
9/14	Nicholls State	H	L	17	45	3,648



Bill Gray

9/21	Tennessee-Martin	H	W	41	10	5,127
10/5	Jacksonville State	A	L	23	37	8,425
10/19	Alcorn State	HC	W	34	25	6,742
10/26	Morris Brown	A	W	20	7	11,906
11/2	Murray State	A	L	17	54	2,580
11/9	Tennessee Tech	H	L	44	51	4,628
11/16	Southeast Missouri	A	L	24	48	4,375
11/23	Youngstown State	A	L	29	37	11,658

2003 Bill Gray (7-4, 5-3 OVC)

8/28	Chattanooga	A	W	31	23	9,003
9/4	West Alabama	H	W	44	28	9,228
9/20	San Diego State	A	L	17	37	20,967
9/27	Southeast Missouri*	H	W	41	31	4,258
10/4	Eastern Kentucky*	A	L	10	13	10,600
10/11	Murray State*	H	W	35	6	3,140
10/18	Tennessee-Martin*	A	W	57	22	1,313
10/25	Tennessee State*	HC	L	24	29	10,360
11/1	Tennessee Tech*	A	W	42	24	8,819
11/8	Jacksonville State*	H	L	32	49	10,780
11/22	Eastern Illinois*	A	W	17	14	1,024

*Ohio Valley Conference game

2004 Bill Gray (4-7, 3-5 OVC)

8/28	West Alabama	H	W	34	20	9,542
9/4	Georgia Tech	A	L	7	28	43,100
9/11	Furman	H	L	10	45	9,053
9/25	Southeast Missouri*	A	L	48	51	7,112

10/2	Eastern Kentucky*	H	L	36	39	6,738
10/9	Murray State*	A	L	21	24	6,451
10/16	Tennessee-Martin*	H	W	34	20	3,716
10/23	Tennessee State*	A	W	42	36	5,041
10/30	Tennessee Tech*	H	W	20	17	6,842
11/6	Jacksonville State*	A	L	18	51	13,013
11/20	Eastern Illinois*	H	L	14	28	2,497

*Ohio Valley Conference game

2005 Bill Gray (5-6, 4-4 OVC)

9/1	Edward Waters	H	W	60	7	4,312
9/10	Baylor	A	L	14	48	36,575
9/17	Furman	A	L	23	45	13,452
9/24	Eastern Illinois*	A	L	14	43	9,757
9/29	Southeast Missouri*	H	W	33	17	5,185
10/8	Eastern Kentucky*	A	L	6	38	6,100
10/15	Murray State*	H	W	27	23	4,276
10/22	Tennessee-Martin*	A	W	30	22	2,132
10/29	Tennessee State*	H	W	31	11	8,278
11/5	Tennessee Tech*	A	L	21	42	7,828
11/12	Jacksonville State*	H	L	20	26	7,643

*Ohio Valley Conference game

2006 Bill Gray (3-8, 1-7 OVC)

8/31	Miles College	H	W	37	7	10,386
9/9	at Georgia Tech	A	L	6	38	47,149
9/14	Austin Peay	H	W	17	10	4,490
9/23	#20 Eastern Illinois*	H	L	13	24	5,355
9/30	at Southeast Missouri*	A	L	14	19	9,650
10/7	Eastern Kentucky*	H	L	12	31	2,883
10/14	at Murray State*	A	W	33	7	5,801
10/21	#16 Tennessee-Martin*	H	L	6	10	5,840
10/28	at Tennessee State*	A	L	7	29	18,758
11/4	Tennessee Tech*	H	L	14	20	2,967
11/11	at Jacksonville State*	A	L	7	55	7,211

*Ohio Valley Conference game



Pat Sullivan

2007 Pat Sullivan (4-7, 2-6 OVC)

8/30	West Alabama	H	W	23	21	10,483
9/8	at # 21 Georgia Tech	A	L	14	69	43,288
9/13	Presbyterian	H	W	34	24	2,575
9/22	Southeast Missouri*	H	W	26	21	5,230
9/29	at Eastern Kentucky*	A	L	20	43	10,100
10/13	at Tennessee-Martin*	A	L	21	31	6,167
10/20	Austin Peay*	H	L	25	28	5,830
10/27	at Tennessee Tech*	A	W	59	52	4,253
11/3	Jacksonville State*	H	L	12	24	6,273
11/8	Tennessee State*	H	L	28	38	4,193
11/17	at #21 Eastern Illinois	A	L	17	33	3,083

*Ohio Valley Conference game

