

TABLE OF CONTENTS

Table of Contents	1
Quick Facts	2
Texas A&M University-Commerce	3
Administration: Dr. Ketih McFarland, President and Jim Johnson, Director of Athletics	4
Athletic Administration	5

COACHING STAFF

Head Coach: Sam Walker	6
Assistant Coaches: Roger Brown and Laytwan Slaughter	7
Coaching Records	8

2006-07 LIONS

Roster	9
Leonard Bishop Jr. and Cedric Griffin	10
Martel Jones	11
Bobby Joshua	12
Lamar Searight	13
Newcomers: Archie Beason, Donnell Franklyn, Lance Jackson and Champ Sylvester	14
Newcomers: Alvin Thomas, Kevin Widemond and Justin Williams	15

2005-06 IN REVIEW

2005-06 Schedule and Results	16
2005-06 Statistics	17-18

HISTORY

Honors	19
Record Book	20-21
All-Time Roster	22-24
Members of the Texas A&M-Commerce Hall of Fame	25
All-Time Results	26-32
All-Time Series Records	33

LONE STAR CONFERENCE

Lone Star Conference	34
Lone Star Conference 2005-06 in Review	35
Lone Star Conference Record Book	36

OPPONENTS

2006-07 Opponents	37-40
-------------------------	-------

ATHLETIC TRAINING

Athletic Training	41
-------------------------	----

FACILITIES

A&M-Commerce Field House	42
--------------------------------	----

COMMUNITY SERVICE

Lions in the Community	43
------------------------------	----

SPORTS INFORMATION

The Lion Media List	44
Covering the Lions	44

CREDITS

The 2006-07 Texas A&M-Commerce Men's Basketball Media Guide was written, edited and compiled by members of the sports information staff including Danny Kambel and Jesse Logan with the valuable assistance of student assistants, Danial Dreiling, Brandon Holland, Brittany King and Kevin Mosher. The publication was designed by members of the sports information staff, Danny Kambel, Jesse Logan and Brandon Holland. Editorial assistance was also provided by Jim Johnson, Jason Price and other members of the Texas A&M-Commerce athletic department. Photography by Craig Buck and David Walvoord. Typesetting and design by Jesse Logan and Brandon Holland. Printed by the Texas A&M-Commerce Instructional Printing Facility.

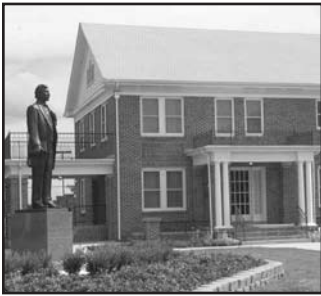

A&M-Commerce Men's Basketball Quick Facts

2006-07 TEXAS A&M UNIVERSITY-COMMERCE

MEN'S BASKETBALL ALPHABETICAL ROSTER

No.	Name	Pos.	Ht.	Wt.	Yr.	Hometown (Previous School)
4	Archie Beason	F	6-4	205	Sr.	Dallas, Texas (Paris JC)
22	Brad Brickens	G	6-5	190	Sr.	Austin, Texas (Texas State Univ.)
10	Leonard Bishop Jr.	G	6-4	190	Jr.	Dallas, Texas (Three Rivers CC)
11	Donnell Franklyn	C	6-6	215	Jr.	Gary, Ind. (Paris JC)
13	Cedric Griffin	G	6-3	235	So.	Dallas, Texas (Lincoln HS)
23	Lance Jackson	F	6-3	190	Jr.	Fort Worth, Texas (Fort Smith Univ.)
2	Martel Jones	G	6-3	175	Sr.	Irving, Texas (Grayson CC)
33	Bobby Joshua	C	6-6	245	Sr.	Everman, Texas (Paris JC)
3	Lamar Searight	G	6-1	210	Sr.	Pontiac, Mich. (Paris JC)
1	Champ Sylvester	F	6-6	215	Jr.	Raceland, La. (San Jacinto JC)
44	Alvin Thomas	C	6-4	240	Sr.	Gainesville, Texas (Drury Univ.)
12	Kevin Widemond	G	6-0	175	Jr.	Newark, N.J. (San Jacinto JC)
5	Justin Williams	G	6-0	185	Jr.	Garland, Texas (Grayson CC)

2006-07 TEXAS A&M UNIVERSITY-COMMERCE

MEN'S BASKETBALL NUMERICAL ROSTER

No.	Name	Pos.	Ht.	Wt.	Yr.	Hometown (Previous School)
1	Champ Sylvester	F	6-6	215	Jr.	Raceland, La. (San Jacinto JC)
2	Martel Jones	G	6-3	175	Sr.	Irving, Texas (Grayson CC)
3	Lamar Searight	G	6-1	210	Sr.	Pontiac, Mich. (Paris JC)
4	Archie Beason	F	6-4	205	Sr.	Dallas, Texas (Paris JC)
5	Justin Williams	G	6-0	185	Jr.	Garland, Texas (Grayson CC)
10	Leonard Bishop Jr.	G	6-4	190	Jr.	Dallas, Texas (Three Rivers CC)
11	Donnell Franklyn	C	6-6	215	Jr.	Gary, Ind. (Paris JC)
12	Kevin Widemond	G	6-0	175	Jr.	Newark, N.J. (San Jacinto JC)
13	Cedric Griffin	G	6-3	235	So.	Dallas, Texas (Lincoln HS)
22	Brad Brickens	G	6-5	190	Sr.	Austin, Texas (Texas State Univ.)
23	Lance Jackson	F	6-3	190	Jr.	Fort Worth, Texas (Fort Smith Univ.)
33	Bobby Joshua	C	6-6	245	Sr.	Everman, Texas (Paris JC)
44	Alvin Thomas	C	6-4	240	Sr.	Gainesville, Texas (Drury Univ.)

Coaching Staff:

Head Coach: Sam Walker

Assistant Head Coach: Roger Brown

Assistant Coach: Laytwan Slaughter

2006-07 TEXAS A&M UNIVERSITY-COMMERCE

STARTERS RETURNING (R) AND LOST (L)

Returning (R) and Lost (L)	Ht	Wt.	Pos	(Applicable Statistics)
(R) Lamar Searight	6-1	210	G	14.0 ppg, 46.1 FG pct, 3.7 apg
(L) Chris Fantroy	6-7	215	F	11.3 ppg, 5.9 rpg, 49.2 FG pct
(L) Jermart Miller	5-10	150	G	14.8 ppg, 3.3 apg
(L) Ellis Kidd	6-4	185	G	6.5 ppg, 2.8 rpg
(L) Jason Rabb	6-4	210	F	7.2 ppg, 5.2 rpg, 1.1 spg

Other Key Returnees

Bobby Joshua	6-6	245	Sr.	6.1 ppg, 62.7 FG pct, 4.3 rpg
Martel Jones	6-3	175	Sr.	5.0 ppg, 80.0 FT pct, 1.0 spg

Key Newcomers

Name	Ht	Wt.	Yr.	Pos.
Archie Beason	6-4	205	Sr.	F
Leonard Bishop Jr.	6-4	190	Jr.	G
Donnell Franklyn	6-6	215	Jr.	C
Champ Sylvester	6-6	215	Jr.	F
Kevin Widemond	6-0	175	Jr.	G

GENERAL

Name of school	Texas A&M University-Commerce
City, State/Zip	Commerce, Texas 75429
Founded	1889
Enrollment	8,546
Nickname	Lions
School Colors	Blue & Gold
Arena	A&M-Commerce Field House
Capacity	5,000
Affiliation	NCAA Division II
Conference (Division)	Lone Star (North Division)
President	Dr. Keith D. McFarland
Athletic Director	Jim Johnson
Athletic Department Phone	(903) 886-5558
Ticket Office Phone	(903) 886-5558

HISTORY

First year of basketball	1916
Overall all-time record	1,148-927, 88 seasons
No. yrs in NCAA Tournament/last:	4/2004-2005
NAIA Tournament appearances	9
Last post-season opponent	Tarleton State, 2005 NCAA South Central Regional; L, 75-70

SPORTS INFORMATION STAFF

Sports Information Director/Men's Basketball Contact	Danny Kambel
SID Office Phone	(903) 866-5131
Kambel cell phone	(903) 366-6041
SID Fax	(903) 468-3027
Press Row phone	(903) 468-6092
SID mailing address	P.O. Box 3011 Commerce, TX 75428
Website	www.lionathletics.com
Sports Information Intern	Jesse Logan
Sports Information Student Intern	Brittany King
Sports Information Student Assistant	Danial Dreiling
Sports Information Student Assistant	Brandon Holland
Sports Information Student Assistant	Kevin Mosher

COACHING STAFF

Head Coach	Sam Walker
Record at school (6 yrs.)	100-72
Career Record (6 yrs.)	100-72
Basketball office phone	(903) 886-5552
Best time/day to reach coach	Contact SID
Assistant Head Coach	Roger Brown (Stephen F. Austin, 1993)
Assistant Coach	Laytwan Slaughter (Texas-Dallas, 2003)
Athletic Trainer	T.J. Lungstrum

2005-06 TEAM INFORMATION

Overall record last year	16-12
Conference record/finish	6-6/Fourth in the LSC North
Final rankings in polls	N/A
Starters returning/lost	1/4
Letterwinners returning/lost	9/3

MEDIA INFORMATION

Radio Network	KGVL (1400-AM), KIKT (93.5-FM)/Lions Radio Network
Station contact	Rich Reneau
Play-by-Play announcers	Scott Garner and Ron Newsome
Address	Box 1015, Greenville, TX 75401
Phone	(903) 455-1400



Our History

Texas A&M University-Commerce began as East Texas Normal College in 1889 when founder William Leonidas Mayo opened the doors to a one-building campus in Cooper. His creed, which continues today, was "ceaseless industry, fearless investigation, unfettered thought,

and unselfish service to others." The institution's history of dynamic change began in 1894 when "Mayo's College" moved to Commerce. The State of Texas took over the campus in 1917 and the name was changed to East Texas State Normal College. In 1923, the school was renamed East Texas State Teachers College. The graduate program was added in 1935, and in 1957 the Legislature, recognizing that the purpose of the institution had broadened from teacher education, changed the name to East Texas State College. Following inauguration of the first doctoral program in 1962, the name was changed to East Texas State University. In 1996, the institution entered The Texas A&M University System and became Texas A&M University-Commerce. Today, on the Commerce campus, the Metroplex Center, the Universities Center at Dallas, Navarro College Partnership, and through state-

of-the-art distance learning, the University meets the undergraduate, graduate and professional needs of the citizens of Northeast Texas and beyond. Its mission is achieved through teaching, scholarship, and service activities on its campuses, and in the community and region.



Our Vision

Texas A&M University-Commerce will be recognized as a premier regional university, distinctive for high expectations, a nurturing environment, and innovations in the enhancement of learning to produce graduates who distinguish themselves in their chosen careers and as active, contributing members of society.



By focusing on access, participation, and success of students in quality undergraduate and graduate degree programs, Texas A&M University-Commerce will become the university of choice for those seeking a higher education in the Northeast Texas area. As a result, Texas A&M University-Commerce will be recognized for the creation of partnerships and initiatives that promote intellectual, social, environmental, economic, and cultural advancement of the region and state.

Our Mission

Texas A&M University-Commerce provides a personal educational experience for a diverse community of life-long learners. Our purpose is to discover and disseminate knowledge for leadership and service in an interconnected and dynamic world. Our challenge is to nurture partnerships for the intellectual, cultural, social, and economic vitality of Texas and beyond.



Academics

- More than 100 fields of study through 26 academic departments
- 103 undergraduate, 85 graduate and 7 doctoral majors
- Also: Graduate School, Extended University

The Campus

The historic main campus is located on 140 acres in Commerce, Texas, 65 miles northeast of Dallas. Classes also are offered at the Metroplex Center in Mesquite, the Universities Center in downtown Dallas and Navarro College in Corsicana.

Enrollment

- 8,546 students

History

Founded in 1889 by a young Kentuckian, William L. Mayo, the university began as a teacher-training or "normal" college. It was one of many such schools of the time, but from the beginning it was set apart by Professor Mayo's progressive teaching style. He created a student-centered learning environment that was well ahead of its time, one where high standards and hands-on learning were emphasized as the best way to nurture students. That kind of teaching, along with his motto of "Ceaseless Industry, Fearless Investigation, Unfettered Thought, Unselfish Service to Others" has withstood the test of time to become the cornerstone of this, the fifth-oldest public university in Texas.



The Names

East Texas Normal College	1889-1917
East Texas State Normal College	1917-1923
East Texas State Teachers College.....	1923-1957
East Texas State College	1957-1965
East Texas State University	1965-1996
Texas A&M University-Commerce	1996-Present

Notable Alumni

- Sam Rayburn, longtime Speaker of the U.S. House of Representatives
- Mike Moses, retired Dallas ISD superintendent
- Wade Wilson, 2005 NFL Assistant Coach of the Year with Chicago Bears, 19-year NFL veteran (Minnesota Vikings, Atlanta Falcons, New Orleans Saints, Dallas Cowboys and Oakland Raiders)
- Dwight White, four-time Super Bowl winner and All-NFL Team Member
- Sheryl Leach, creator of preschooler program and character "Barney"

Administration



DR. KEITH MCFARLAND
President

The 10th president of Texas A&M University-Commerce, Dr. Keith McFarland is in his eighth year as the chief executive officer of the second largest campus in the Texas A&M University system.

McFarland is a veteran of the A&M-Commerce campus, as he has served the university in a variety of ways over the last 37 years. He came to the university in 1969 as an assistant professor of history and served in that capacity until 1973, when he was named assistant dean of the college of liberal and fine arts. At that time, his academic status was raised to that of associate professor of history.

In 1976, McFarland was named a full professor and promoted to head of the department of history. In 1983, he was named dean for graduate studies and research. He served in that capacity until being named president by Dr. Barry Thompson, then Chancellor of the Texas A&M University System.

McFarland, a native of Dover, Ohio, received his bachelor's degree in education from Kent State University in 1962 and his master's degree in history from The Ohio State University in 1963. He went on to earn his Ph.D. in history from Ohio State in 1969. From 1963 to 1965, he served his country as first lieutenant in the Army and was stationed in Okinawa.

A 20th century military historian, McFarland has published books and authored numerous articles on the subject. Among his books are "Harry H. Woodring: A Political Biography of FDR's Controversial Secretary of War" (1975) and "The Korean War: An Annotated Bibliography" (1986).

McFarland and his wife, Nancy, have three grown children. The Commerce resident is an active member of the Presbyterian Church of Commerce where he is an elder and adult teacher.

He's also active in the Lone Star Conference, having served as a past chairman of the Lone Star Conference Council of Presidents. Active in the community as well, McFarland is a member of the board of directors for the Commerce Chamber of Commerce and the Commerce Economic Development Corporation, and was named the chamber's Citizen of the Year in 2001. He's also an active member of the Rotary Club of Commerce and has received both the Service Above Self Award and the Governor's Outstanding Rotarian Award.



JIM JOHNSON
Director of Athletics

Entering his second year as the director of athletics at Texas A&M University-Commerce is Jim Johnson, who came to the Lions in July of 2005. He has already made strides of improvement in the TAMU-C athletic department with the extensive renovations to Memorial Stadium and a new radio network for Lion athletics.

The members of the National Association of Collegiate Directors of Athletics (NACDA) voted Johnson to its Executive Committee as a College Division Representative during their annual convention, this past summer. He is joined on this committee by many of the nation's top directors of athletics. Johnson also is currently a member of the NCAA Division II Membership Committee. In July of 2006, he was elected as national chair of the Membership Committee succeeding Herb Reinhard, athletics director at Valdosta State University. Jim also serves on the Division II Community Advisory Group. This task force is charged with designing Division II's community engagement plan to aid in the division's strategic positioning initiative.

Before coming to the Lions, he spent the previous two years as an associate athletic director for development and the director of government relations at Central Missouri State. He also spent five years working at the NCAA headquarters in multiple roles, starting as a membership services representative before advancing into a role as a membership coordinator and Division II governance liaison.

Prior to his stint at Central Missouri State and the NCAA, Johnson was a consultant with the law firm of Hall, Rend, Killian, Heath and Lyman, P.S.C. As a consultant, he worked with the NCAA Division II Conference Commissioner's Association, the Great Lakes Intercollegiate Athletic Conference, the West Virginia Intercollegiate Athletics Conference and the Great Lakes Valley Conference. In addition, Johnson served an integral role on the NCAA Division II Championships Eligibility Project Team in 2003 and 2004.

Johnson's ties to the Lone Star Conference begin with the seven years he spent at Tarleton State University. At TSU, he served in multiple roles over seven years including compliance coordinator, men's athletic coordinator and assistant to the athletic director. He also was a member of the coaching staff as the head men's golf coach and head women's volleyball coach and taught coursework as a member of the health and physical education faculty. Johnson was actively involved in the Texans move from NAIA status to the NCAA and the LSC.

The Jacksboro, Texas native is the son of Dottie and the late Clifford Johnson, earned his bachelor's in business administration from Tarleton and went on to earn his master's in education from TSU. He and his wife Cindy, who was recently named the assistant commissioner for compliance at the Southland Conference, are the proud parents of two sons, Ely (6) and Riley (4).





JAMES GIBSON
Assistant Director of Athletics

James Gibson begins his third year with the Texas A&M University-Commerce athletic department staff, serving as the Assistant Director of Athletics/Chief Financial Officer (CFO).

Gibson provides administrative leadership and guidance in the areas of business and finance, athletic medical services, human resources, facilities and event management of the Lions athletic department. As the department's CFO, he manages the athletic department's annual operating budget and long-range financial forecasting. Most recently, the Stinnett, Texas native was actively involved in the renovation of Memorial Stadium

Stadium

Prior to arriving at TAMU-C, he served as the Emergency Medical Services Coordinator at Texas A&M University in College Station where he supervised all the emergency services for the campus, community and home athletic events. While at Texas A&M he was elected to serve as Secretary for the Regional Trauma Advisory Council and was a member of the Brazos County Child Fatality Review Team.

Before Texas A&M, he was the business manager in the athletic department and a member of the faculty at his alma mater and Lone Star Conference member – West Texas A&M University. He earned his bachelor's degree in Sports and Exercise Science in 1999 and went on to earn his master's in 2001. Gibson is licensed by the state of Texas and certified by the National Athletic Trainers' Association as an athletic trainer. He is an active member of the College Athletic Business Management Association. He serves on the Membership Committee and was most recently chosen to serve on the Program Committee for the upcoming year. Gibson also serves as a member of the leadership staff at several Fellowship of Christian Athletes leadership and sport camps through out the year.

His ties to athletics originate with his father, who was a successful football coach and athletic director of 36 years in the public school system.



SUMMER SPURLOCK
Student-Athlete Services Coordinator and Senior Woman Administrator

Formerly an assistant women's basketball coach for the Lions, Summer Spurlock was hired as the new Student-Athlete Services Coordinator and Senior Woman Administrator in July.

Among her duties are the administration and completion of NCAA certification of academic eligibility for TAMU-C student-athletes. Spurnon will maintain eligibility and financial aid records on all student-athletes and serve a vital role in the liaison relationship between academic advisors, registrar, financial aid, scholarship and admissions offices. In addition to

eligibility and financial aid responsibilities, she will assist coaches in maintaining recruiting and playing and practice season records.

The Roswell, N.M. native will also handle the oversight and administration of athletic injury/health insurance for Lion student-athletes in collaboration with multiple parties to ensure prompt and accurate payment of all medical bills.

She earned her bachelor's degree in finance from TAMU-C in 2002 and is currently doing work on her master's degree. The daughter of Charlie and Diane Spurnon was married to Michael Spurlock of Commerce in August.



JUDY ALLEN
Administrative Assistant

Judy Allen is in fourth year as the Administrative Assistant for the Texas A&M-Commerce athletic department.

Among her multiple responsibilities are to coordinate the travel, procurement of equipment, uniforms and merchandise for each sport. She also serves as the Ticket Manager for all home A&M-Commerce sporting events.

Allen has lived in the Hunty County area throughout her life and she is the proud mother of two daughters - Brittany and Brooke - and grandson, Brayden. Brittany is an alumnus of A&M-Commerce and teaches for Roxton ISD and Brooke is currently serving in the US Army Reserves.

She will complete her bachelor's degree in health/special education in the summer of 2007 from A&M-Commerce.



JASON PRICE
Assistant Director of Athletics

Jason Price is in his second year as a member of the Texas A&M University-Commerce Athletic Department staff as the Assistant Athletic Director for External Affairs. The Forney, Texas native oversees all external operations in the Lions Athletic Department including marketing, media relations, game promotions and ticket sales.

Price rejoined the athletic department after serving as the Coordinator of Undergraduate Advising in the College of Business & Technology. His primary responsibilities were to monitor and ensure compliance with the Texas Success Initiative set forth by the Texas Higher Education Coordinating Board as well as recruiting and advising students.

No stranger to Lion Athletics, Price had a successful two-year stint as the Head Women's Golf Coach at A&M-Commerce before being promoted to the Director of Golf. As the women's head coach, the team was ranked a program-high No. 6 in the nation.

Before attending A&M-Commerce, Price served in the United States Army as an infantryman assigned to the 10th Mountain Division, Light Infantry, in Fort Drum, New York. He has since completed a bachelor's in Business Administration and master's in Health, Kinesiology, & Sports Studies and is currently pursuing his Ed. D. in Education.

He is married to the former Ms. Stacy Carr who was a standout for the Lions women's soccer team from 1997-2000. They have two daughters, Emma who is three and newborn Abby.



BARRI MULKEY
Coordinator of Athletic Medical Services

In his third year at Texas A&M-Commerce, Barri Mulkey begins his first as the Coordinator of Athletic Medical Services.

He presently works as the head athletic trainer for the Lions football team. Mulkey has spent the last two years as an assistant athletic trainer for the Lions, working primarily with the women's basketball, track and field and cross country teams and assisting with football. In addition to his athletic training duties, he also teaches in the Health and Human Performance department. He has taught multiple courses for the athletic training major and been involved in the oversight of practicum work by student athletic trainers.

Before joining the Texas A&M-Commerce athletic department, he was the head athletic trainer and coordinator of athletic training services at East Texas Baptist University in Marshall, Texas. He assisted in the development of an athletic training education program, served as an instructor of athletic training education courses and supervised the athletic training inventory, bids and budgets. Before spending nearly four years in Marshall, Texas at East Texas Baptist, Mulkey was a graduate assistant at Tarleton State in Stephenville and the head athletic trainer at Burnet Consolidated Independent School in Burnet.

He is certified by the National Athletic Trainers Association, the Texas Advisory Board of Athletic Trainers and by the American Red Cross in CPR and First Aid Professional Rescuer Instructor.

Mulkey and his wife, Daniella and daughter Kailyn (11) are avid motorcycle riders. Recently, he won his division as part of the Texas Cross Country Race Association in the over-30 class.

Head Coach: Sam Walker



SAM WALKER

Head Coach

As one of the most underrated coaches in Division II, Sam Walker is entering his seventh season as the head coach of the Texas A&M University-Commerce men's basketball program. Walker has been an integral part of the rise of a program that went 3-26 in his first season as an assistant in 1992-93 to its fourth Lone Star Conference Tournament appearance and a 16-12 mark in 2005-06.

The architect of the success reached the 100-win plateau in 2005-06 when the Lions posted an 82-80 win over Cameron in last year's home finale. With 100 career wins, he becomes only the fifth coach in school history to record 100 wins; in addition, his .581 winning percentage through his first six years is one of the highest in school history.

Walker has become a familiar face on the recruiting trails, where he has been recognized as one of the top recruiters in the state of Texas and in the southwest. He has developed an extensive network of locating talent, both on the high school and on the junior college levels.

In 2004-05, he led the Lions to a return in the national spotlight. Texas A&M-Commerce finished the season with a 28-5 overall mark and became the first team to win both the Lone Star Conference regular season and tournament titles in school history. Plus, the five losses were the fewest by an A&M-Commerce team matching the school record set by the 1954-55 National Championship team. Texas A&M-Commerce advanced to the finals of the NCAA Division II South Central Regional Tournament, which earned Walker coaching honors. He was named the Lone Star Conference, NCAA South Central Region and Texas Small College Coach of the Year honors; plus, he was chosen as the NCAA Division II Coach of the Month for January 2005. In 2002-03, Walker guided the Lions to their second tournament appearance and a third place finish in the Lone Star Conference North Division. Texas A&M-Commerce started that season with an 8-1 mark. In his first season as the head coach in 2000-01, the rookie head coach won the third most games by a first-year coach at Texas A&M-Commerce and his .630 winning percentage ranks fourth all-time among first-year coaches in school history.

After working eight seasons under head coach Paul Peak, he was elevated to head coach on May 5, 2000. He was named the associate head coach in August 1999 before being promoted the next season. Walker came to A&M-Commerce in August 1992, the second season of Peak's tenure, and worked hard to attain his current position. He has continued those characteristics on and off the court that have led him and his teams to success. While working with Peak, Walker and the Lions won the 1996 Lone Star Conference Championship, the 1998 Lone Star Conference South Division Championship and three-straight NCAA Division II Tournament appearances in 1995-96, 1996-97 and 1997-98. In 1996-97, the Lions won the NCAA South Central Regional Championship and advanced to the Elite Eight.



Before coming to Texas A&M-Commerce, he was an assistant coach at Brookhaven Community College in 1991-92, he also spent time as a student assistant at Sam Houston State from 1987-90 and at Navarro Junior College from 1987-89.

Walker is a 1991 graduate of Sam Houston State with a bachelor's in kinesiology and health. He earned a master's degree in health and physical education from Texas A&M-Commerce in 1993. He is married to the former Alison Minah and the proud parents of two sons, Teddy (8) and Charlie (4) and a daughter Sally (8 months).



PERSONAL DATA

Born on October 24, 1968

Family: Married to the former Alison Minah; the couple has two sons, Teddy (8) and Charlie (4) and an infant daughter, Sally

EDUCATION

Bachelor's from Sam Houston State, 1991

Master's from Texas A&M-Commerce, 1993

YEAR-BY-YEAR AT TEXAS A&M-COMMERCE

As a Head Coach

Season	Record
2005-06	16-12
2004-05	28-5
2003-04	13-14
2002-03	16-12
2001-02	10-19
2000-01	17-10
TOTAL	100-72

As an Assistant Coach

Season	Record
1999-2000	12-14
1998-99	19-9
1997-98	22-7
1996-97	24-8
1995-96	20-8
1994-95	16-12
1993-94	11-15
1992-93	3-26
TOTAL	127-99



ROGER BROWN
Assistant Head Coach

Roger Brown enters his fifth season on the Texas A&M-Commerce men's basketball coaching staff and his first as the Lions Associate Head Coach after being promoted in the spring of 2006.

Last season, in 2005-06, he helped lead the Lions to a fourth-place finish in the Lone Star Conference North Division with a second-straight trip to the LSC Tournament. In 2004-05, the Lions won the LSC South Division and won the post-season conference tournament that was hosted by Texas A&M-Commerce. In addition to the regular season and tournament title, the Lions reached the NCAA South Central Regional finals and posted a 28-5 record. It marked the first time that an A&M-Commerce team had won the conference regular season and tournament title in the same year and the five losses matched the school record

for fewest losses in a single-season that was set by the 1954-55 NAIA National Championship team. Texas A&M-Commerce moved up in the rankings to as high as No. 5 in the national poll. In addition, the squad posted an 18-1 record at the friendly confines of the A&M-Commerce Field House. Since being hired prior to the 2001-02 season, the Lions have posted a 73-44 overall record and made three trips to the post-season conference tournament.

At Texas A&M-Commerce, Brown handles a multitude of responsibilities. He is active in the recruiting, player development and retention, academic advising, strength and conditioning, on-floor instruction, game plan implementation, scouting and is also the current director for the Lions Basketball Summer Camps.

Before coming to Texas A&M-Commerce, Brown spent nine years coaching at the high school level - including six years as a head coach. He spent one season, at age 26, as the head coach at Como-Pickton, where he posted a 15-17 record. After that, he spent the next five years as the head coach at Campbell, where posted a .500 record and a 69-69 mark. He was an assistant coach at Lake Dallas for one season and at Campbell for two seasons before taking over at Como-Pickton. His ties to Texas A&M-Commerce date back to his involvement for the last 14 years with the East Texas State University and Texas A&M-Commerce Boys Basketball Camp, which has grown into one of the largest camps in the area.

A 1993 graduate of Stephen F. Austin State University with a degree in Humanities, Brown earned his master of science from Texas A&M-Commerce in 2001. He also holds a Texas teaching certificate in History, Health, Geography and Physical Education. A native of McKinney, he graduated in 1988 where he was a first team all-district selection as a guard for head coach Chester Story.

Brown is married to the former Tracy Moorman of Decatur and the proud parents of two sons, Dodge (6) and Sammy (5).

PERSONAL DATA

Born on April 2, 1970
Family: Married to the former Tracy Moorman; the couple has two sons, Dodge (6) and Sammy (5)

EDUCATION

McKinney High School, Class of 1988
Bachelor's in Humanities from Stephen F. Austin, 1993
Master's from Texas A&M-Commerce, 2001

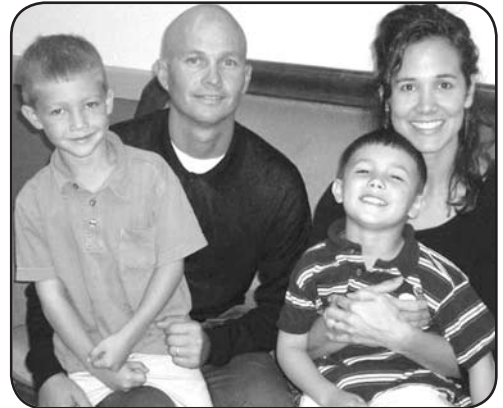

LAYTWAN SLAUGHTER
Assistant Coach

Laytwan Slaughter returns for his third season on the Texas A&M-Commerce men's basketball coaching staff.

A 2003 graduate of the University of Texas-Dallas with a bachelor's degree in criminal justice. Before earning his degree, he was active in the student body at Paris Junior College, where he served as President of the African-American Student Union from 1999-2001. He graduated from Seagoville High School, where he was a three-sport athlete. He lettered in basketball, football and ran track for SHS. In basketball, he averaged 13 points, five rebounds and four assists a game; plus, he earned the team's Defensive Player of the Year honors twice.

Slaughter is the son of Layton and Donna Slaughter of Dallas.

PERSONAL DATA

Born on February 21, 1980
Son of Layton and Donna Slaughter

EDUCATION

Bachelor's from Univ. of Texas-Dallas, 2003



Coaching Records

Top A&M-Commerce Winning Seasons By Winning Pct.

Coach (Season)	W-L	Pct.
Bob Rogers (1954-55)	29-5	.853
Sam Walker (2004-05)	28-5	.848
Bob Rogers (1952-53)	25-5	.833
Darrell Tully (1947-48)	19-4	.826
Bob Rogers (1953-54)	23-5	.821
Will Hill Acker (1929-30)	20-5	.800
S.J. Petty (1935-36)	16-4	.800
Jim Gudger (1975-76)	20-6	.769
Dennis Vinzant (1941-42)	10-3	.769
Dennis Vinzant (1939-40)	23-7	.767
Norman Pilgrim (1957-58)	23-7	.767



Jim Gudger is the winningest coach in A&M-Commerce history.



Paul Peak served as head coach from 1991-1999 and director of athletics from 1999 to 2004.

Top A&M-Commerce Coaches By Winning Pct.

Coach, Years	W-L	Pct.
Bob Rogers, 1952-57	111-38	.745
Will Hill Archer, 1928-31	49-19	.721
S.J. Petty, 1935-37	30-13	.698
Cecil Cushman, 1920-21	5-3	.625
Darrell Tulley, 1945-50	64-39	.621
Sam Walker, 2000-Present	100-72	.581
Norman Pilgrim, 1957-68	161-126	.561
Joe Murphy, 1924-28	28-24	.538
Jack Woodruff, 1950-52	23-20	.535
Paul Peak, 1991-2000	134-118	.532
Jim Gudger, 1969-83	203-193	.513
John Garrity, 1916-17	3-3	.500
J.V. Sikes, 1931-35	36-37	.493
Russell Jerrigan, 1921-24	14-16	.467
Jerry Matthews, 1983-91	95-126	.430
E.M. Tipton, 1919-20	2-3	.400
Phil Andrews, 1968-69	9-18	.333
H.D. Phillips, 1917-19	5-10	.333
M.A. Smith, 1950-51	1-2	.333



Ernest Hawkins



Doug Peak

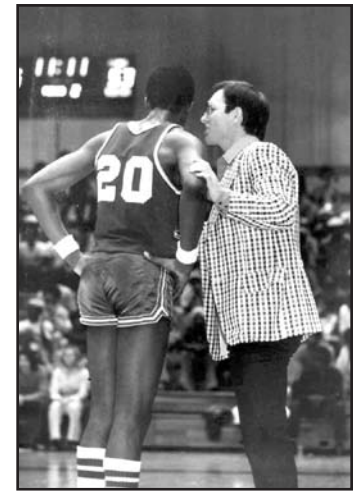

Danny Tharpe

Assistant Coaches Roster (1955-Present)

A&M-Commerce Coaches 100-Win Club

Coach, Years	W-L
Jim Gudger, 1969-83	203-193
Norman Pilgrim, 1957-68	161-126
Paul Peak, 1991-2000	134-118
Bob Rogers, 1952-57	111-38
Sam Walker, 2000-Present	100-72

Coach	Years	Coach	Years
Tommy Alexander	1968-1969	Donovan Horn	1962-1963
Damon Barnett	1999-2000	Darnell Jeanlouis	1989-1992
Roger Brown	2001-Present	Ed King	2003-2004
Boyd Converse	1956-1957	Pat Krafka	1996-1998
Jim Culpepper	1961-1962	Doug Peak	1994-1995, 2000-2002
Noel Fain	1960-1961	Scott Peak	1996-1998
Joe Farmer	1963-1966	Norman Pilgrim	1955-1956
Jeff Fitch	1965-1968	Clark Sheehy	1999-2000
Brent Gaylor	2002-2003	Laytwan Slaughter	2004-Present
Ernest Hawkins	1957-1960	Tom Tallach	1993-1995
Herb Hofer	1988-1989	Danny Tharpe	1969-1974
Ross Hodge	2003-2005	Sam Walker	1992-2000

NUMERICAL ROSTER

No.	Name	Pos.	Ht.	Wt.	Yr.	Hometown (Previous School)
1	Champ Sylvester	F	6-6	215	Jr.	Raceland, La. (San Jacinto JC)
2	Martel Jones	G	6-3	175	Sr.	Irving, Texas (Grayson CC)
3	Lamar Searight	G	6-1	210	Sr.	Pontiac, Mich. (Paris JC)
4	Archie Beason	F	6-4	205	Sr.	Dallas, Texas (Paris JC)
5	Justin Williams	G	6-0	185	Jr.	Garland, Texas (Grayson CC)
10	Leonard Bishop Jr.	G	6-4	190	Jr.	Dallas, Texas (Three Rivers CC)
11	Donnell Franklyn	C	6-6	215	Jr.	Gary, Ind. (Paris JC)
12	Kevin Widemond	G	6-0	175	Jr.	Newark, N.J. (San Jacinto JC)
13	Cedric Griffin	G	6-3	235	So.	Dallas, Texas (Lincoln HS)
22	Brad Brickens	G	6-5	190	Sr.	Austin, Texas (Texas State Univ.)
23	Lance Jackson	F	6-3	190	Jr.	Fort Worth, Texas (Fort Smith Univ.)
33	Bobby Joshua	C	6-6	245	Sr.	Everman, Texas (Paris JC)
44	Alvin Thomas	C	6-4	240	Sr.	Gainesville, Texas (Drury Univ.)

Coaching Staff:

Head Coach - Sam Walker

Assistant Head Coach - Roger Brown

Assistant Coach - Laytwan Slaughter

ALPHABETICAL ROSTER

4	Archie Beason
10	Leonard Bishop Jr.
22	Brad Brickens
11	Donnell Franklyn
13	Cedric Griffin
23	Lance Jackson
2	Martel Jones
33	Bobby Joshua
3	Lamar Searight
1	Champ Sylvester
44	Alvin Thomas
12	Kevin Widemond
5	Justin Williams

BY CLASS

Senior	Archie Beason
	Brad Brickens
	Martel Jones
	Bobby Joshua
	Lamar Searight
	Alvin Thomas
Junior	Leonard Bishop Jr.
	Donnell Franklyn
	Lance Jackson
	Champ Sylvester
	Kevin Widemond
	Justin Williams
Sophomore	Cedric Griffin

BY POSITION

Guard	Leonard Bishop Jr.
	Brad Brickens
	Cedric Griffin
	Martel Jones
	Lamar Searight
	Kevin Widemond
	Justin Williams
Forward	Archie Beason
	Lance Jackson
	Champ Sylvester
Center	Donnell Franklyn
	Bobby Joshua
	Alvin Thomas

Lions Profiles

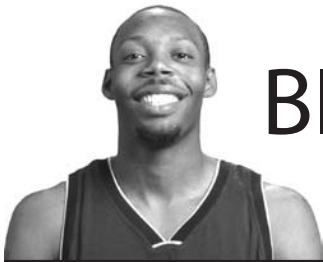

LEONARD BISHOP JR.

FORWARD

Redshirt Junior • 6-4 • 176
Dallas, Texas • Collin County CC

10

2005-06: Redshirted.

Prior to Texas A&M-Commerce: As a sophomore at Collin County Community College for head coach Jim Sogona, he played and started all 30 games...earned honorable mention all-North Texas Junior College Athletic Conference honors, averaging 9.0 points, 4.4 rebounds, 4.6 assists and 1.2 steals per game...made 76.1% of his free-throw attempts...played at Dallas Lincoln High School for his father, Leonard Bishop Sr., where they won a state title and a *USA Today* national title...averaged 19 points, five rebounds and three assists in a game as a three-year letterwinner...earned all-district honors as a junior.

Personal: Born January 30, 1985...son of Leonard and Mary Bishop...a kinesiology major.



CEDRIC GRIFFIN

GUARD

Sophomore • 6-1 • 225
Dallas, Texas • Lincoln HS

13

2005-06: Saw action in the final 1:14 of the Lions' 78-62 win over Abilene Christian (Dec. 3, 2005).

Prior to Texas A&M-Commerce: Attended Dallas Lincoln High School, where he was a three-year letterwinner in basketball...as a sophomore, he played with Lions teammate Leonard Bishop, Jr....averaged 15 points, five rebounds and four assists as a senior, where he earned all-district honors...selected second team all-district and reached the state semifinals as a junior...lettered in football as a junior.

Personal: Born January 1, 1987...son of Geraldine Morgan...a business management major.

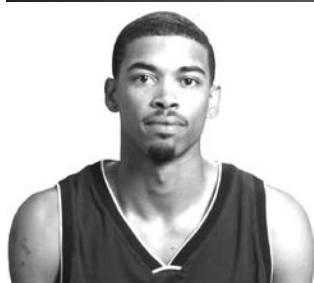

MARTEL JONES

GUARD

Junior • 6-3 • 175
Irving, Texas • Grayson CC

2

2005-06: Joined the Lions at the end of the fall semester after spending the last two years at Grayson Community College...second on the team in free-throw percentage, making 80% (24-for-30) of his attempts...scored a career-high 13 in losses to Southeastern Oklahoma State (Jan. 28, 2006) and Southwestern Oklahoma State (Feb. 4, 2006); in addition, he went 6-for-6 from the line in both contests...scored nine points, grabbed eight rebounds and dished out three assists against Southeastern Oklahoma State (Feb. 18, 2006) had seven points, four assists and three steals against Southwestern Oklahoma (Feb. 25, 2006).

Prior to Texas A&M-Commerce: Averaged 7.9 points a game as a sophomore, earning all-conference honors at Grayson Community College...led the team in steals, including a career-high seven against Hill Community College...selected as Defensive Player of the Year for the conference...as a freshman, he was honorable mention all-region...at Mac Arthur High School, he led them to a district title and earned all-city honors.

Personal: Born August 8, 1984...son of Phil Jones and Dezorah Jackson...a sociology major.



CAREER HIGHS

Minutes: 30
at Northeastern State (Feb. 11, 2006)

Points: 13, twice
last at Northeastern St. (Feb. 11, 2006)

Rebounds: 8
at Southeastern Okla. St (Feb. 18, 2006)

Assists: 4
vs. Southwestern Okla. St. (Feb. 4, 2006)

Blocks: 1, two times
last vs. SE Okla. State. (Feb. 18, 2006)

Steals: 3, two times
at Southwestern Okla. St. (Feb. 25, 2006)

Year	MIN	FG	FGA	3FG	3FGA	FT	FTA	OF	DE	TOT	PF	A	TO	BLK	STL	PTS
2005-06	267	25	63	11	39	24	30	8	30	38	33	23	23	2	17	85

2005-06 GAME-BY-GAME

Opponent	MIN	FG	FGA	3FG	3FGA	FT	FTA	OF	DE	TOT	PF	A	TO	BLK	STL	PTS
vs Washburn	3	0	0	0	0	0	0	0	0	0	0	0	0	0	0	0
Tarleton State	5	0	1	0	1	0	0	0	0	0	0	0	1	0	0	0
Midwestern State	1	0	0	0	0	0	0	0	0	0	0	0	0	0	0	0
at Texas A&M-Kingsville	9	0	1	0	1	2	4	0	1	1	4	0	3	0	2	2
at Central Oklahoma	13	2	3	1	2	0	0	0	0	0	0	0	1	0	0	5
Northeastern State	12	2	3	2	3	1	2	0	1	1	0	0	1	0	0	7
East Central	20	2	3	1	2	0	0	0	1	1	1	2	0	0	2	5
at SE Oklahoma State	16	1	7	1	7	0	0	1	0	1	2	2	2	0	3	3
at Cameron	18	2	6	0	3	2	2	1	6	7	5	2	1	0	2	6
Southwestern Okla. State	22	3	8	1	4	6	6	2	3	5	3	4	1	0	0	13
Central Oklahoma	24	3	5	2	4	0	0	0	5	5	4	2	2	0	1	8
at Northeastern State	30	3	4	1	1	6	6	0	3	3	2	1	2	1	2	13
at East Central	21	1	3	1	2	0	0	1	2	3	3	2	1	0	0	3
SE Oklahoma State	25	4	8	1	4	0	0	2	6	8	2	3	3	1	1	9
Cameron	11	1	6	0	2	0	2	0	0	0	3	0	0	0	0	2
at Southwestern Okla. State	25	1	4	0	2	5	5	1	1	2	3	4	3	0	3	7
at Tarleton State	12	0	1	0	1	2	3	0	1	1	1	1	2	0	1	2



Lions Profiles



BOBBY JOSHUA

FORWARD

Senior • 6-6 • 235
Everman, Texas • Paris JC

33

2005-06: Played in all 28 games, where he averaged 6.1 points and 4.3 rebounds...one of five Lions to play in all 28 games...fourth on the team in rebounding...played at least 10 minutes in 25 games...against Lone Star Conference teams, he made 63% of his shots and averaged 6.8 points and 4.3 rebounds...posted a career-high 15 points and grabbed six offensive rebounds in 27 minutes against Central Oklahoma (Feb. 8)...nearly had his first career double double against Abilene Christian (Dec. 3) with 11 points and eight rebounds and East Central (Jan. 25) with 13 points and nine rebounds.

Prior to Texas A&M-Commerce: Spent two years at Paris Junior College along with Lamar Searight, where they won the NJCAA National Championship as a sophomore...saw extensive action at both the forward and center positions...as a sophomore, he averaged 8.2 points and 6.5 rebounds...attended Everman High School, where they won a state title as a senior...earned all-district, all-region and all-state honors as a senior...third-leading scorer in school history, where he also set school records for rebounding in a single game, single season and in a career...also holds the school career record for blocks.

Personal: Born January 14, 1985...son of Bobby and Lechia Hargrove...a kinesiology major.



CAREER HIGHS

Year	MIN	FG	FGA	3FG	3FGA	FT	FTA	OF	DE	TOT	PF	A	TO	BLK	STL	PTS
2005-06	478	69	110	1	1	32	53	47	72	119	70	19	27	12	20	171

Minutes: 27
vs. Central Oklahoma (Feb. 8, 2006)

Points: 15, twice
last vs. Central Oklahoma (Feb. 8, 2006)

Rebounds: 9
East Central (Jan. 25, 2006)

Assists: 2, 6 times
last at NSU (Feb. 11, 2006)

Blocks: 3
at West Texas A&M (Dec. 10, 2005)

Steals: 3
at Northeastern State (Feb. 11, 2006)

2005-06 GAME-BY-GAME

Opponent	MIN	FG	FGA	3FG	3FGA	FT	FTA	OF	DE	TOT	PF	A	TO	BLK	STL	PTS
vs Sciences and Arts of Okla.	10	2	5	0	0	0	1	0	2	2	3	0	0	0	0	4
vs Howard Payne	13	1	3	0	0	1	2	1	2	3	3	0	0	0	1	3
Southern Arkansas	22	1	1	0	0	1	2	1	4	5	2	2	1	1	0	3
vs Paul Quinn	15	6	8	0	0	3	3	2	2	4	3	1	1	2	0	15
at St. Mary's	25	3	8	0	0	0	0	4	1	5	4	2	1	0	1	6
at Southern Arkansas	15	4	4	0	0	0	0	3	1	4	0	0	1	2	0	8
Angelo State	15	2	3	0	0	3	4	3	4	7	4	2	2	1	1	7
Abilene Christian	19	4	6	1	1	2	3	2	6	8	2	2	1	1	1	11
at Eastern New Mexico	20	2	2	0	0	2	2	1	3	4	3	0	1	0	1	6
at West Texas A&M	26	1	2	0	0	0	0	2	4	6	2	0	4	3	1	2
vs Washburn	24	4	7	0	0	0	3	2	4	6	3	0	0	0	1	8
vs Cal-St. San Bernardino	9	0	0	0	0	0	0	0	0	0	4	1	0	1	0	0
Tarleton State	16	2	2	0	0	6	8	3	4	7	0	0	0	0	1	10
Midwestern State	11	0	0	0	0	0	0	0	1	1	4	1	0	0	1	0
at Texas A&M-Kingsville	18	3	4	0	0	0	0	0	3	3	2	1	0	0	0	6
at Central Oklahoma	29	4	4	0	0	1	1	1	4	5	1	0	0	0	1	9
Northeastern State	22	2	4	0	0	0	0	2	4	6	3	2	1	0	2	4
East Central	20	4	6	0	0	5	8	4	5	9	4	1	4	0	1	13
at SE Oklahoma State	4	1	2	0	0	0	0	1	0	1	1	0	1	0	0	2
at Cameron	12	4	5	0	0	0	0	2	1	3	1	0	1	0	0	8
Southwestern Okla. State	15	4	6	0	0	0	1	2	1	3	2	0	0	1	0	8
Central Oklahoma	27	7	12	0	0	1	3	6	0	6	3	2	0	0	0	15
at Northeastern State	20	2	4	0	0	3	4	1	3	4	2	2	1	1	3	7
at East Central	12	1	3	0	0	0	0	1	5	6	3	0	2	0	0	2
SE Oklahoma State	12	0	1	0	0	0	0	0	1	1	4	0	1	0	0	0
Cameron	22	3	5	0	0	3	4	1	5	6	3	1	0	0	0	9
at Southwestern Okla. State	9	2	2	0	0	0	2	1	1	2	0	0	2	0	1	4
at Tarleton State	16	0	1	0	0	1	2	1	1	2	4	1	0	0	2	1

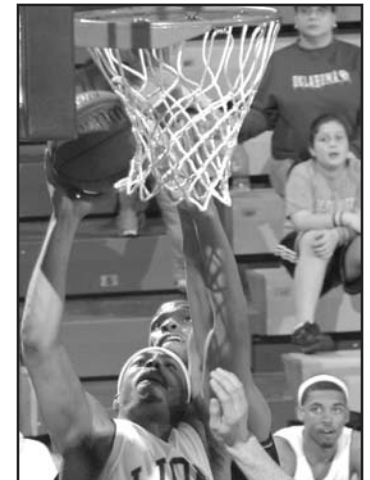



LAMAR SEARIGHT

GUARD

Senior • 6-1 • 210
Pontiac, Michigan • Paris JC

3

2005-06: Led the team with 104 assists, 51 steals and made 38.1% of his three-point attempts; in addition, he was second on the team in scoring at 14 points per game...in the Lone Star Conference, he ranked sixth in steals, 10th in assists, 13th in three-point field goal percentage, 15th in assist-to-turnover ratio (1.24), and 16th in scoring en route to honorable mention all-Lone Star Conference honors...scored at least eight points in all 28 games and double figures in 20 contests...had a three pointer in 18 of 28 contests...recorded his first career double-double in the 71-69 win over Eastern New Mexico (Dec. 8, 2005), where he scored 11 points and grabbed 11 rebounds - including four offensive rebounds...scored a career-high 28 points against Central Oklahoma (Feb. 8, 2006), where he made five three pointers...handed out a season-high eight assists against Midwestern State (Jan. 7, 2006)...played all 40 minutes of the 70-67 win over East Central (Feb. 16, 2006), where he dished out seven assists, scored 25 points and grabbed seven rebounds

Prior to Texas A&M-Commerce: Spent two years at Paris Junior College along with Bobby Joshua, where they won the NJCAA National Championship as a sophomore...averaged 22 points, seven rebounds, three assists and three steals, earning all-conference and league MVP honors as a sophomore...attended Pontiac Central High School, where he was a two-year starter for head coach Lance Davis...he was an all-city, all-state and team MVP honoree as a senior.

Personal: Born October 13, 1983...son of John McGee and Jennie Searight...a kinesiology major.

Year	MIN	FG	FGA	3FG	3FGA	FT	FTA	OF	DE	TOT	PF	A	TO	BLK	STL	PTS
2005-06	828	146	317	32	84	68	107	38	91	129	85	104	84	3	51	392

2005-06 GAME-BY-GAME

Opponent	MIN	FG	FGA	3FG	3FGA	FT	FTA	OF	DE	TOT	PF	A	TO	BLK	STL	PTS
vs Sciences and Arts of Okla.	29	7	11	1	1	3	6	0	3	3	3	2	2	0	4	18
vs Howard Payne	33	5	11	1	2	0	0	3	2	5	4	3	2	0	2	11
Southern Arkansas	29	7	15	0	3	2	4	1	2	3	3	3	3	0	6	16
vs Paul Quinn	20	4	9	0	0	1	2	0	4	4	1	6	4	0	3	9
at St. Mary's	37	5	13	0	1	4	8	3	3	6	3	4	1	0	3	14
at Southern Arkansas	30	8	11	0	1	1	1	0	5	5	4	2	5	1	0	17
Angelo State	22	4	9	0	1	3	6	3	2	5	3	2	4	0	1	11
Abilene Christian	28	4	13	1	2	0	0	3	3	6	2	5	2	0	0	9
at Eastern New Mexico	30	4	11	0	1	3	4	4	7	11	3	3	9	1	2	11
at West Texas A&M	30	6	13	0	1	0	0	2	0	2	3	2	2	0	6	12
vs Washburn	23	7	8	2	3	4	6	1	3	4	5	4	1	0	1	20
vs Cal-St. San Bernardino	36	6	15	3	6	5	6	1	5	6	3	5	4	0	3	20
Tarleton State	27	3	15	0	2	4	5	1	3	4	4	4	3	0	4	10
Midwestern State	28	4	8	2	3	2	6	2	5	7	3	8	3	0	2	12
at Texas A&M-Kingsville	29	7	17	4	6	2	3	1	2	3	3	5	4	0	3	20
at Central Oklahoma	30	3	13	1	4	2	4	1	3	4	5	1	3	0	1	9
Northeastern State	26	4	8	0	2	1	3	1	2	3	1	4	2	0	1	9
East Central	27	4	10	1	5	0	0	0	5	5	1	6	2	1	1	9
at SE Oklahoma State	28	4	6	1	1	2	3	2	0	2	2	2	1	0	2	11
at Cameron	31	4	7	2	4	7	7	1	2	3	5	4	4	0	2	17
Southwestern Okla. State	25	1	7	1	3	5	6	0	6	6	2	5	0	0	0	8
Central Oklahoma	34	10	16	5	9	3	5	1	3	4	2	4	4	0	1	28
at Northeastern State	29	3	4	0	0	3	4	0	4	4	2	3	1	0	0	9
at East Central	40	9	15	3	6	4	4	0	7	7	3	4	4	0	0	25
SE Oklahoma State	33	7	16	1	4	1	4	4	3	7	4	7	2	0	1	16
Cameron	29	3	8	1	4	1	2	2	3	5	4	2	5	0	0	8
at Southwestern Okla. State	32	6	14	1	4	4	6	1	2	3	4	1	4	0	1	17
at Tarleton State	33	7	14	1	5	1	2	0	2	2	3	3	3	0	1	16



CAREER HIGHS

Minutes: 40
vs. East Central (Feb. 16, 2006)

Points: 28
vs. Central Oklahoma (Feb. 8, 2006)

Rebounds: 11
at Eastern New Mexico (Dec. 5, 2005)

Assists: 8
vs. Midwestern State (Jan. 7, 2006)

Blocks: 1, three times
last vs. East Central (Feb. 16, 2006)

Steals: 6, two times
last at West Texas A&M (Dec. 10, 2005)

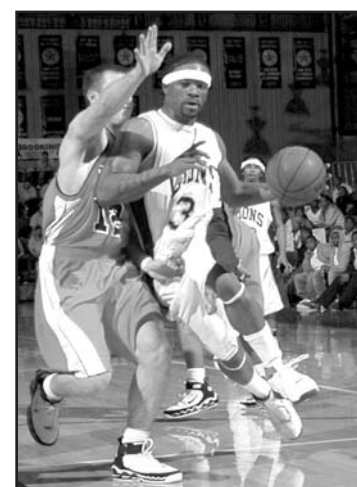

Lions Profiles



ARCHIE BEASON

FORWARD

Senior • 6-4 • 205
Dallas, Texas • Paris JC

4

Prior to Texas A&M-Commerce: Attended Paris Junior College along with Donnell Franklyn and Lamar Searight...a second team all-conference selection as a sophomore...a three-year letterwinner at Dallas Madison High School, where he led them to a 1997 state title...earned all-state honors as a junior and as a senior...named Class 3A Player of the Year as a senior, when he averaged 26 points per game.

Personal: Born February 13, 1979...married, wife Ketra and they have two children Rayshuan (7) and Zechia (5)...a health science major.



DONNELL FRANKLYN

FORWARD

Junior • 6-7 • 215
Gary, Indiana • Paris JC

11

Prior to Texas A&M-Commerce: Attended Paris Junior College along with Archie Beason and Lamar Searight...started his collegiate career at Weber State University in Ogden, Utah...at Paris Junior College, they won the 2005 national championship and he earned the Team Defense Award...attended Gary Roosevelt, where he lettered three times in basketball and four times in tennis...named to the all-city and all-area team as a senior, where he averaged 15 points, 12 rebounds and two blocks a game...recognized as one of the top 100 in the state.

Personal: Born June 28, 1984...son of Darian Franklyn...a sociology major.



LANCE JACKSON

FORWARD

Junior • 6-3 • 190
Fort Worth, Texas • Fort Smith JC

23

Prior to Texas A&M-Commerce: Spent the 2004-05 season at Fort Smith JC after transferring from Hutchinson Community College...as a freshman, at Hutchinson Community College in 2003-04, he averaged 11 points, four rebounds and three assists per game...at Fort Worth Dunbar High School, he led them to the 2003 state title and a Final Four berth in 2002...he averaged 20.4 points, five rebounds and three assists per game as a four-year starter...a three-time MVP of the Arlington Classic...as a senior, he helped lead the team to a national ranking as high as No. 3.

Personal: Born November 15, 1984...son of Kenneth and Oneita Jackson...a business administration major.



CHAMP SYLVESTER

FORWARD

Junior • 6-6 • 215
Raceland, La. • San Jacinto JC

1

Prior to Texas A&M-Commerce: Attended San Jacinto Junior College along with teammate Kevin Widemond for the last two years...as a sophomore, he averaged 9.3 points and 6.3 rebounds, where they finished the season 24-12 and advanced to the NJCAA National Tournament...attended Central Lafourche High School, where he was a three-year starter and letterwinner, where he earned all-state honors as a senior.

Personal: Born June 13, 1986...son of Martin Lawson and Diana Sylvester...undecided on a major.



ALVIN
THOMAS

CENTER

Senior • 6-4 • 240
Gainesville, Texas • Drury Univ.

44

Prior to Texas A&M-Commerce: Spent the 2004-05 season at Drury University after spending the previous two years at New Mexico Junior College...at Drury, he averaged 2.8 points and 2.3 rebounds a contest...third on the team with 29 offensive rebounds and fourth with a 53.6% field-goal percentage...recorded a career-high 11 points and seven rebounds against St. Edward's (Texas), in the contest he went 4-for-4 from the field and 3-for-3 from the free-throw line...as a two-year starter at NMJC, he averaged 12 points and seven rebounds a game...scored a career-high 19 against New Mexico Military Institute...a three-year letterwinner in basketball and in track and field at Gainesville High School...a two-time all-state, and all-region and three-time all-district selection in basketball...led team to three state tournament appearances, including a state title as a senior in 2002.

Personal: Born January 4, 1983...son of Alvin and Myrtle Thomas...undecided on a major.

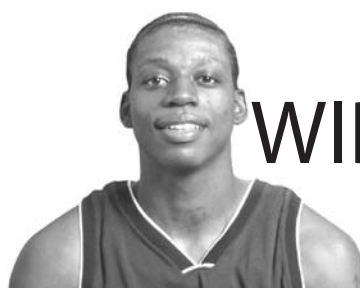

KEVIN
WIDEMOND

GUARD

Junior • 6-0 • 175
Garland, Texas • San Jacinto JC

12

Prior to Texas A&M-Commerce: A two-year starter at San Jacinto Junior College, where he averaged 13 points and four assists a game...he was selected to the Region 14 All-Tournament Team...a teammate of Champ Sylvester at San Jacinto Junior College, where as a freshman they went 31-3 and were conference champions and as a sophomore, they posted a 24-12 record and qualified for the NJCAA National Tournament, representing Region 14.

Personal: Born December 24, 1985...son of Kevin Thomas and Roslyn Widemond...a business administration major.



JUSTIN
WILLIAMS

GUARD

Junior • 6-2 • 185
Garland, Texas • Grayson County CC

5

Prior to Texas A&M-Commerce: First Team All-Conference and All-Region performer at Grayson County Community College under head coach Pat Rafferty...a three-year letterwinner and two-year starter in basketball at North Mesquite High School...led team to first district title in nearly 20 years...as a senior, they advanced to the regional championship game, where he scored a team-high 25 points...earned first team all-district honors as a senior.

Personal: Born September 9, 1985...son of Charlie Williams...a health major with a minor in biology.



2005-06 Schedule and Results

RECORD:	OVERALL	HOME	AWAY	NEUTRAL
ALL GAMES:	16-12	7-4	6-6	3-2
CONFERENCE:	6-6	3-3	3-3	0-0
NON-CONFERENCE:	10-6	4-1	3-3	3-2

DATE	TIME	OPPONENT	SCORE	ATTEND	HIGH POINTS	HIGH REBOUNDS
11/17/05	6:00 p.m.	Sciences and Arts of Okla.	W, 71-69	100	(19) Jermart Miller	(8) Nick Goellner
11/18/05	5:00 p.m.	Howard Payne	L, 70-78	206	(15) Jermart Miller	(13) Nick Goellner
11/22/05	7:00 p.m.	Southern Arkansas	W, 65-62	824	(16) Lamar Searight	(7) Chris Fantroy
11/25/05	5:00 p.m.	Paul Quinn	W, 104-53	50	(20) Jermart Miller	(10) Jason Rabb
11/26/05	7:30 p.m.	at St. Mary's	WOT, 76-75	1,056	(20) Jermart Miller	(10) Chris Fantroy (6) Lamar Searight (6) Chris Fantroy
11/29/05	7:00 p.m.	at Southern Arkansas	W, 71-63	526	(18) Chris Fantroy	(8) Chris Fantroy
12/1/05	8:15 p.m.	Angelo State	W, 65-58	1,252	(13) Chris Fantroy	(7) Bobby Joshua
12/3/05	4:00 p.m.	Abilene Christian	W, 78-62	478	(21) Jermart Miller	(9) Nick Goellner (9) Jason Rabb
12/8/05	8:00 p.m.	at Eastern New Mexico	W, 71-69	1,226	(26) Jermart Miller	(11) Lamar Searight
12/10/05	8:00 p.m.	at West Texas A&M	L, 62-69	902	(17) Jermart Miller	(7) Chris Fantroy
12/17/05	4:30 p.m.	\$vs Washburn	L, 73-79	150	(20) Lamar Searight (20) Jermart Miller	(6) Bobby Joshua
12/18/05	2:15 p.m.	\$vs Cal-St. San Bernardino	W, 71-64	100	(20) Lamar Searight	(6) Lamar Searight
1/5/06	8:00 p.m.	Tarleton State	W, 54-50	1,468	(12) Chris Fantroy	(7) Bobby Joshua
1/7/06	4:50 p.m.	Midwestern State	L, 76-79	766	(18) Ellis Kidd	(7) Lamar Searight
1/14/06	4:00 p.m.	at Texas A&M-Kingsville	L, 68-81	100	(20) Lamar Searight	(3) Jermart Miller (3) Bobby Joshua (3) Nick Goellner
1/18/06	8:00 p.m.	*at Central Oklahoma	LOT, 75-84	500	(14) Jermart Miller	(7) Nick Goellner
1/21/06	4:00 p.m.	*Northeastern State	L, 56-59	937	(12) Kevin Walker	(8) Jermart Miller
1/25/06	8:00 p.m.	*East Central	W, 70-67	1,134	(14) Chris Fantroy	(9) Bobby Joshua
1/28/06	8:00 p.m.	*at SE Oklahoma State	L, 54-79	1,350	(13) Jason Rabb (13) Chris Fantroy	(11) Jason Rabb
2/1/06	8:00 pm	*at Cameron	WOT, 95-91	450	(18) Chris Fantroy	(7) Martel Jones
2/4/06	4:00 p.m.	*Southwestern Okla. State	L, 81-86	675	(24) Chris Fantroy	(10) Chris Fantroy
2/8/06	8:00 p.m.	*Central Oklahoma	W, 84-80	895	(28) Lamar Searight	(7) Chris Fantroy
2/11/06	4:00 p.m.	*at Northeastern State	W, 80-71	700	(19) Jermart Miller	(9) Jason Rabb
2/16/06	8:00 p.m.	*at East Central	W, 73-68	1,000	(25) Lamar Searight	(7) Lamar Searight (7) Chris Fantroy
2/18/06	4:00 p.m.	*SE Oklahoma State	L, 66-72	744	(16) Lamar Searight	(10) Chris Fantroy
2/22/06	8:00 p.m.	*Cameron	WOT, 82-80	754	(20) Jermart Miller	(7) Jason Rabb (7) Ellis Kidd
2/25/06	3:00 p.m.	*at Southwestern Okla. State	L, 70-80	2,000	(17) Lamar Searight (17) Jermart Miller	(8) Jason Rabb
2/28/06	8:00 p.m.	at Tarleton State	L, 70-71	2,605	(16) Lamar Searight	(8) Jason Rabb

\$ - Las Vegas, Nevada

* - Lone Star Conference game

ATTENDANCE SUMMARY	GAMES	TOTALS	AVG/GAME
HOME	11	9927	902
AWAY	12	12415	1035
NEUTRAL	5	606	121
TOTAL	28	22948	820

2005-06 Statistics

OVERALL

PLAYER	GP-GS	MIN-AVG	FG-FGA	PCT	3FG-3FGA	PCT	FT-FTA	PCT	ORB-DRB	TOT-AVG	PF-FO	A	TO	BLK	ST	Pts - Avg
Jermart Miller	28-27	992-35.4	141-400	.353	66-207	.319	67-89	.753	20-67	87-3.1	47-0	91	52	4	29	415-14.8
Lamar Searight	28-25	828-29.6	146-317	.461	32-84	.381	68-107	.636	38-91	129-4.6	85-3	104	84	3	51	392-14.0
Chris Fantroy	28-27	815-29.1	117-238	.492	14-48	.292	67-94	.713	51-115	166-5.9	93-8	34	40	5	18	315-11.3
Jason Rabb	28-14	663-23.7	69-160	.431	18-44	.409	45-69	.652	55-91	146-5.2	58-0	28	29	8	30	201-7.2
Kevin Walker	20-5	436-21.8	45-118	.381	20-62	.323	23-25	.920	18-35	53-2.7	29-0	23	20	0	8	133-6.7
Ellis Kidd	18-11	417-23.2	40-103	.388	8-37	.216	29-43	.674	20-30	50-2.8	46-3	27	25	2	11	117-6.5
Bobby Joshua	28-5	478-17.1	69-110	.627	1-1	1.000	32-53	.604	47-72	119-4.3	70-0	19	27	12	20	171-6.1
Martel Jones	17-6	267-15.7	25-63	.597	11-39	.282	24-30	.800	8-30	38-2.2	33-1	23	23	2	17	85-5.0
P.J. Hatcher	25-5	367-14.7	35-101	.347	13-45	.289	22-30	.733	18-38	56-2.2	38-0	18	24	1	6	105-4.2
Nick Goellner	21-14	373-17.8	26-58	.448	0-1	.000	35-70	.500	27-60	87-4.1	53-2	8	17	26	9	87-4.1
Mike Berry	7-1	65-9.3	4-10	.400	1-2	.500	1-2	.500	6-9	15-2.1	9-0	8	9	0	3	10-1.4
Cedric Griffin	1-0	1-1.0	0-0	.000	0-0	.000	0-0	.000	0-0	0-0.0	0-0	0	0	0	0	0-0.0
Team									31-46	77-2.8			6			
TOTAL	28	5702	717-1678	.427	184-570	.323	413-612	.675	339-684	1023-36.5	561-17	383	356	3	202	2031-72.5
Opponents	28	5702	674-1572	.429	220-654	.336	431-610	.707	309-720	1029-36.8	561-12	418	422	75	140	1999-71.4

LONE STAR CONFERENCE GAMES

PLAYER	GP-GS	MIN-AVG	FG-FGA	PCT	3FG-3FGA	PCT	FT-FTA	PCT	ORB-DRB	TOT-AVG	PF-FO	A	TO	BLK	ST	Pts - Avg
Jermart Miller	12-11	431-35.9	55-179	.307	28-98	.286	30-38	.789	10-32	42-3.5	23-0	39	14	0	9	168-14.0
Lamar Searight	12-10	364-30.3	58-124	.468	17-46	.370	33-48	.688	13-40	53-4.4	35-2	43	32	1	10	166-13.8
Chris Fantroy	12-12	358-29.8	54-114	.474	9-25	.360	237-50	.740	29-48	77-6.4	44-4	13	16	2	11	154-12.8
Jason Rabb	12-8	308-25.7	35-89	.393	8-24	.333	24-30	.800	32-38	70-5.8	27-0	12	10	2	13	102-8.5
Martel Jones	12-6	237-19.8	25-60	.417	11-36	.306	20-23	.870	8-28	36-3.0	28-1	22	17	2	14	81-6.8
Bobby Joshua	12-2	204-17.0	34-54	.630	0-0	.000	13-23	.565	22-30	52-4.3	27-0	8	13	2	8	81-6.8
Ellis Kidd	12-5	256-21.3	25-61	.410	1-18	.056	17-24	.708	13-20	33-2.8	26-1	19	16	1	9	68-5.7
Kevin Walker	5-4	119-23.8	10-30	.333	4-15	.267	3-4	.750	3-11	14-2.8	10-0	6	4	0	1	27-5.4
Nick Goellner	6-2	83-13.8	7-19	.368	0-0	.000	4-11	.364	7-12	19-3.2	12-0	1	2	2	2	18-3.0
P.J. Hatcher	10-0	116-11.6	7-29	.241	1-13	.077	6-9	.667	5-10	15-1.5	16-0	3	9	1	1	21-2.1
Team									18-16	34-2.8			3			
TOTAL	12	2476	310-759	.408	79-275	.287	187-260	.719	160-285	445-37.1	248-8	166	136	13	78	886-73.8
Opponents	12	2476	293-651	.450	103-294	.350	228-297	.768	110-331	441-36.8	239-6	182	172	38	56	917-76.4

WINS

PLAYER	GP-GS	MIN-AVG	FG-FGA	PCT	3FG-3FGA	PCT	FT-FTA	PCT	ORB-DRB	TOT-AVG	PF-FO	A	TO	BLK	ST	Pts - Avg
Jermart Miller	16-16	568-35.5	90-230	.391	37-110	.336	42-53	.792	9-33	42-2.6	24-0	55	24	4	23	259-16.2
Lamar Searight	16-14	478-29.9	85-182	.467	17-46	.370	44-64	.688	20-61	81-5.1	46-1	59	57	3	30	231-14.4
Chris Fantroy	16-15	472-29.5	72-145	.497	9-31	.290	39-52	.750	30-72	102-6.4	47-3	21	20	4	12	192-12.0
Bobby Joshua	16-2	279-17.4	47-74	.635	1-1	1.000	29-42	.690	34-46	80-5.0	41-0	15	17	8	10	124-7.8
Ellis Kidd	8-4	195-24.4	20-42	.476	2-11	.182	15-22	.682	8-12	20-2.5	17-0	14	11	1	5	57-7.1
Jason Rabb	16-8	379-23.7	36-87	.414	8-24	.333	29-44	.659	25-55	80-5.0	28-0	14	17	5	19	109-6.8
Martel Jones	7-5	129-18.4	12-28	.429	5-15	.333	8-10	.800	2-17	19-2.7	18-1	9	7	1	7	37-5.3
Nick Goellner	12-9	233-19.4	17-31	.548	0-1	.000	29-54	.537	13-34	47-3.9	26-1	4	10	18	5	63-5.3
Kevin Walker	12-1	241-20.1	19-54	.352	12-36	.333	12-14	.857	10-21	31-2.6	12-0	13	11	0	3	62-5.2
P.J. Hatcher	15-5	241-16.1	22-65	.338	5-24	.208	17-24	.708	15-27	42-2.8	24-0	14	15	0	3	66-4.4
Mike Berry	6-1	60-10.0	4-10	.400	1-2	.500	1-2	.500	5-9	14-2.3	8-0	8	8	0	3	10-1.7
Cedric Griffin	1-0	1-1.0	0-0	.000	0-0	.000	0-0	.000	0-0	0-0.0	0-0	0	0	0	0	0.0
Team									20-29	49-3.1			2			
TOTAL	16		424-948	.447	97-301	.322	265-381	.696	191-416	607-37.9	291-6	226	199	44	120	1210-75.6
Opponents	16		371-910	.408	133-390	.341	207-291	.711	171-385	556-34.8	333-10	220	245	43	71	1082-67.6

LOSSES

PLAYER	GP-GS	MIN-AVG	FG-FGA	PCT	3FG-3FGA	PCT	FT-FTA	PCT	ORB-DRB	TOT-AVG	PF-FO	A	TO	BLK	ST	Pts - Avg
Lamar Searight	12-11	350-29.2	61-135	.452	15-38	.395	24-43	.558	18-30	48-4.0	39-2	45	27	0	21	161-13.4
Jermart Miller	12-11	424-35.3	51-170	.300	29-97	.299	25-36	.694	11-34	45-3.8	23-0	36	28	0	6	156-13.0
Chris Fantroy	12-12	343-28.6	45-93	.484	5-17	.294	28-42	.667	21-43	64-5.3	46-5	13	20	1	6	123-10.3
Kevin Walker	8-4	195-24.4	26-64	.406	8-26	.308	11-11	1.000	8-14	22-2.8	17-0	10	9	0	5	71-8.9
Jason Rabb	12-6	284-23.7	33-73	.452	10-20	.500	16-25	.640	30-36	66-5.5	30-0	14	12	3	11	92-7.7
Ellis Kidd	10-7	222-22.2	20-61	.328	6-26	.231	14-21	.667	12-18	30-3.0	29-3	13	14	1	6	60-6.0
Martel Jones	10-1	138-13.8	13-35	.371	6-24	.250	16-20	.800	6-13	19-1.9	15-0	14	16	1	10	48-4.8
Bobby Joshua	12-3	199-16.6	22-36	.611	0-0	.000	3-11	.273	13-26	39-3.3	29-0	4	10	4	10	47-3.9
P.J. Hatcher	10-0	126-12.6	13-36	.361	8-21	.381	5-6	.833	3-11	14-1.4	14-0	4	9	1	3	39-3.9
Nick Goellner	9-5	140-15.6	9-27	.333	0-0	.000	6-16	.375	14-26	40-4.4	27-1	4	7	8	4	24-2.7
Mike Berry	1-0	5-5.0	0-0	.000	0-0	.000	0-0	.000	1-0	1-1.0	1-0	0	1	0	0	0-0.0
Team									11-17	28-2.3			4			
TOTAL	12		293-730	.401	87-269	.323	148-231	.641	148-268	416-34.7	270-11	157	157	19	82	821-68.4
Opponents	12		303-662	.458	87-264	.330	224-319	.702	138-335	473-39.4	228-2	198	177	32	69	917-76.4

2005-06 Statistics

HOME GAMES

PLAYER	GP-GS	MIN-AVG	FG-FGA	PCT	3FG-3FGA	PCT	FT-FTA	PCT	ORB-DRB	TOT-AVG	PF-FO	A	TO	BLK	ST	Pts - Avg
Jermart Miller	11-10	386-35.1	52-168	.310	22-91	.242	19-26	.731	12-23	35-3.2	20-0	42	15	1	14	145-13.2
Chris Fantroy	11-11	338-30.7	47-94	.500	7-17	.412	38-55	.691	24-43	67-6.1	33-2	17	16	1	11	139-12.6
Lamar Searight	11-10	308-28.0	51-125	.408	12-38	.316	22-41	.537	18-37	55-5.0	29-0	50	30	1	17	136-12.4
Jason Rabb	11-5	231-21.0	21-48	.438	6-13	.462	7-13	.538	19-39	58-5.3	24-0	12	13	4	13	55-5.0
Ellis Kidd	8-5	202-25.3	23-53	.434	4-15	.267	11-20	.550	11-11	22-2.8	15-0	18	10	1	5	61-7.6
Bobby Joshua	11-2	201-18.3	29-46	.630	1-1	1.000	21-33	.636	24-35	59-5.4	31-0	13	10	4	7	80-7.3
Martel Jones	8-3	120-15.0	15-34	.441	7-20	.350	7-10	.700	4-16	20-2.5	13-0	11	8	1	4	44-5.5
Kevin Walker	7-2	133-19.0	13-37	.351	5-19	.263	7-9	.778	10-9	19-2.7	7-0	5	9	0	0	38-5.4
P.J. Hatcher	10-2	143-14.3	11-38	.289	4-16	.250	10-12	.833	6-15	21-2.1	15-0	9	12	0	0	36-3.6
Mike Berry	2-0	14-7.0	2-2	1.000	1-1	1.000	0-0	.000	1-2	3-1.5	2-0	3	3	0	0	5-2.5
Cedric Griffin	1-0	1-1.0	0-0	.000	0-0	.000	0-0	.000	0-0	0-0.0	0-0	0	0	0	0	0-0.0
Team									15-16	31-2.8			4			
TOTAL	11		275-667	.412	69-231	.299	158-245	.645	152-267	419-38.1	207-2	180	136	24	76	777-70.6
Opponents	11		252-597	.422	83-253	.328	168-231	.727	108-282	390-35.5	220-5	163	148	30	57	755-68.6

AWAY GAMES

PLAYER	GP-GS	MIN-AVG	FG-FGA	PCT	3FG-3FGA	PCT	FT-FTA	PCT	ORB-DRB	TOT-AVG	PF-FO	A	TO	BLK	ST	Pts - Avg
Jermart Miller	12-12	441-36.8	61-167	.365	27-81	.333	36-45	.800	6-36	42-3.5	20-0	31	24	3	7	185-15.4
Lamar Searight	12-10	379-31.6	66-138	.478	13-34	.382	33-46	.717	15-37	52-4.3	40-2	34	41	2	21	178-14.8
Chris Fantroy	12-12	348-29.0	53-107	.495	6-25	.240	23-28	.821	20-51	71-5.9	44-4	8	18	3	7	135-11.3
Jason Rabb	12-6	319-26.6	37-83	.446	9-23	.391	22-34	.647	27-34	61-5.1	29-0	9	6	2	13	105-8.8
Kevin Walker	8-3	178-22.3	17-44	.386	6-21	.286	8-8	1.000	5-15	20-2.5	11-0	9	7	0	7	48-6.0
Ellis Kidd	8-4	166-20.8	14-37	.378	4-16	.250	12-15	.800	8-14	22-2.8	24-2	6	13	1	5	44-5.5
Bobby Joshua	12-3	206-17.2	27-41	.659	0-0	.000	7-11	.636	18-27	45-3.8	23-0	5	15	6	10	61-5.1
Martel Jones	8-3	144-18.0	10-29	.345	4-19	.211	17-20	.850	4-14	18-2.3	20-1	12	15	1	13	41-5.1
P.J. Hatcher	10-3	146-14.6	16-44	.364	5-21	.238	2-5	.400	6-11	17-1.7	20-0	2	11	1	3	39-3.9
Nick Goellner	8-4	142-17.8	8-17	.471	0-0	.000	11-27	.407	8-20	28-3.5	22-2	5	6	12	3	27-3.4
Mike Berry	2-0	11-5.5	1-1	1.000	0-0	.000	0-0	.000	0-1	1-0.5	3-0	0	0	0	0	2-1.0
Team									12-20	32-2.7			2			
TOTAL	12		310-708	.438	74-240	.308	171-239	.715	129-280	409-34.1	256-11	121	158	31	89	865-72.1
Opponents	12		304-695	.437	96-281	.342	197-283	.696	157-302	459-38.2	231-4	182	185	36	59	901-75.1

NEUTRAL SITE GAMES

PLAYER	GP-GS	MIN-AVG	FG-FGA	PCT	3FG-3FGA	PCT	FT-FTA	PCT	ORB-DRB	TOT-AVG	PF-FO	A	TO	BLK	ST	Pts - Avg
Jermart Miller	5-5	165-33.0	28-65	.431	17-35	.486	12-18	.667	2-8	10-2.0	7-0	18	13	0	8	85-17.0
Lamar Searight	5-5	141-28.2	29-54	.537	7-12	.583	13-20	.650	5-17	22-4.4	16-1	20	13	0	13	78-15.6
Chris Fantroy	5-4	129-25.8	17-37	.459	1-6	.167	6-11	.545	7-21	28-5.6	16-2	9	6	1	0	41-8.2
Kevin Walker	5-0	125-25.0	15-37	.405	9-22	.409	8-8	1.000	3-11	14-2.8	11-0	9	4	0	1	47-9.4
Jason Rabb	5-3	113-22.6	11-29	.379	3-8	.375	16-22	.727	9-18	27-5.4	5-0	7	10	2	4	41-8.2
P.J. Hatcher	5-0	78-15.6	8-19	.421	4-8	.500	10-13	.769	6-12	18-3.6	3-0	7	1	0	3	30-6.0
Bobby Joshua	5-0	71-14.2	13-23	.565	0-0	.000	4-9	.444	5-10	15-3.0	16-0	1	2	2	3	30-6.0
Ellis Kidd	2-2	49-24.5	3-13	.231	0-6	.000	6-8	.750	1-5	6-3.0	7-1	3	2	0	1	12-6.0
Nick Goellner	5-5	83-16.6	7-19	.368	0-1	.000	8-17	.471	11-19	30-6.0	13-0	3	5	3	1	22-4.4
Mike Berry	3-1	40-13.3	1-7	.143	0-1	.000	1-2	.500	5-6	11-3.7	4-0	5	6	0	3	3-1.0
Martel Jones	1-0	3-3.0	0-0	.000	0-0	.000	0-0	.000	0-0	0-0.0	0-0	0	0	0	0	0-0.0
Team									4-10	14-2.8			0			
TOTAL	5		132-303	.436	41-99	.414	84-128	.656	58-137	195-39.0	98-4	82	62	8	37	389-77.8
Opponents	5		118-280	.421	41-120	.342	66-96	.688	44-136	180-36.0	110-3	73	89	9	24	343-68.6

ALL-AMERICANS

Hugo CabreraNAIA Honorable Mention 1974-75.
Jeff Fitch NAIA First Team 1966-67;
 AP Honorable Mention 1965-66;
NAIA Honorable Mention 1964-65, 1965-66.
Nate Granger..... NAIA Second Team 1976-77;
NAIA All-Tournament 1976-77;
 NAIA and AP Honorable Mention 1974-75.
Lee JohnsonNAIA First Team 1978-79;
 AP Third Team 1978-79.
Clarence Jones NAIA Third Team 1956-57.
Clarence Lynch NAIA Second Team 1954-55.
Dee MackeyNAIA Second Team 1957-58;
NAIA All-Tournament 1957-58.
Bill MayesNAIA Honorable Mention 1961-62.
Larry McGhee..... NAIA Third Team 1977-78;
NAIA All-Tournament 1977-78;
NAIA Honorable Mention 1976-77.
Shelby Metcalf ... Helms Foundation First Team 1952-53;
 NAIA Second Team 1954-55;
NAIA All-Tournament Second Team 1952-53.
Jim MillerNAIA First Team 1954-55;
 NAIA Tournament Most Valuable Player 1954-55;
NAIA All-Tournament Second Team 1952-53.
O'Neal Tarrant NAIA Second Team 1973-74;
NAIA Third Team 1974-75;
NAIA Honorable Mention 1972-73;
 AP Honorable Mention 1973-74.
Calvin WalkerNAIA Honorable Mention 1969-70.
Darrell Waters .NABC Division II Third Team 1997-98.

ALL-SOUTH CENTRAL REGION

Jason HallDaktronics First Team 1995-96;
All-Regional Tournament 1995-96.
Jermart MillerDaktronics First Team 2004-05;
Daktronics Co-Regional Player of the Year 2004-05;
NABC First Team 2004-05.
Tyrone Palmer..... NABC Second Team 2001-02.
Jermaine ThomasNABC First Team 1999-2000;
 Daktronics Second Team 1999-2000.
Darrell WatersNABC First Team 1997-98;
 Daktronics Second Team 1997-98;
 All-Regional Tournament 1996-97;
Regional Tournament MVP 1996-97.

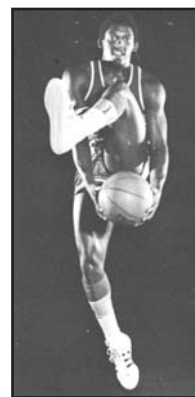

O'Neal Tarrant



Nate Granger



Hugo Cabrera



Jermart Miller

ALL-LONE STAR CONFERENCE

Phil AndrewsFirst Team 1963-64; Second Team 1964-65, 1965-66.
Charles Avant Second Team 1957-58.
Henry Battle Freshman of the Year 1979-80.
A.C. Black Second Team 1958-59.
Hugo Cabrera First Team 1974-75, 1975-76; All-Tournament 1974-75.
Bob CarpenterFirst Team 1939-40.
Jake CarterFirst Team 1946-47, 1947-48.
Tim Cleveland Second Team 1993-94.
Tony CoggerHonorable Mention 1983-84, 1984-85.
D.L. ConnorFirst Team 1934-35, 1935-36, 1936-37.
Thaddeus DaggettHonorable Mention 2002-03, 2003-04.
Flemoy DeanFirst Team 1931-32, 1932-33.
Joe Earl Second Team 1951-52.
Noel Fain First Team 1959-60.
Chris FantroyHonorable Mention 2004-05, 2005-06.
Bennett Fields First Team 1988-89, Co-Freshman of the Year 1985-86.
Jeff FitchFirst Team 1964-65, 1965-66, 1966-67;
Most Valuable Player 1966-67.
Tahaun FordSecond Team 1991-92.
Bill GainesSecond Team 1966-67.
R.K. Gardner Second Team 1931-32.
Jeff GrangerFirst Team 1978-79; Honorable Mention 1977-78.
Nate GrangerFirst Team 1973-74, 1974-75, 76-77;
Second Team 1975-76; LSC All-Tournament 1976-77; MVP 1974-75;
 Freshman of the Year 1973-74.
Jason Hall First Team 1994-95, 1995-96 (unanimous);
LSC All-Tournament 1994-95, 1995-96; Co-MVP 1995-96;
Defensive Player of the Year 1995-96.
Ken HardyFirst Team 1987-88; Honorable Mention 89-90.
Ross HodgeHonorable Mention 2001-02.
Ollie HoopsHonorable Mention 1981-82;
LSC All-Tournament 1981-82.
Bill IngramSecond Team 1946-47.
Truitt IngramFirst Team 1947-48, 1948-49.
Mark JohnsonHonorable Mention 1984-85.
Lee JohnsonFirst Team 1978-79 (unanimous).

Greg Johnson First Team 1983-84; Most Valuable Player 1983-84;
LSC All-Tournament 1983-84.
Clarence Jones Second Team 1956-57.
Mike KnorrFirst Team 1989-90; MVP 1989-90;
LSC Tournament MVP 1989-90; LSC All-Tournament 1989-90;
Honorable Mention 1988-89.
Rob LaFeversFirst Team 1971-72.
Stacy Lamb..... Defensive Player of the Year 1997-98;
Second Team 1997-98.
Hosea Lee Defensive Player of the Year 1989-90;
Honorable Mention 1990-91.
Clay Lewkowski Second Team 2002-03, Honorable Mention 2003-04.
Clarence LynchFirst Team 1952-53, 1953-54, 1954-55.
Dee MackeyFirst Team 1957-58.
Brandon Manning..... Second Team 1999-00;
Honorable Mention 1998-99.
Al MasonHonorable Mention 1970-71.
Bill Mayes Second Team 1961-62.
Weldon McCordFirst Team 1934-35.
Larry McGheeFirst Team 1976-77; LSC Tournament MVP 1976-77.
Merrell McKee First Team 1935-36; Second Team 1936-37.
David McWright Second Team 1963-64.
Shelby Metcalf Second Team 1952-53, 1953-54.
Jermart Miller First Team 2004-05; Player of the Year 2004-05;
Newcomer of the Year 2004-05, Second Team 2005-06.
Jim MillerFirst Team 1952-53, 1953-54, 1954-55.
Whitney MillerFirst Team 1963-64; Second Team 1962-63.
Kevin MillsFirst Team 96-97.
Lee MiresSecond Team 61-62.
Don Page LSC Tournament Sportsmanship Award 76-77.
Tyrone PalmerFirst Team 2000-01, 2001-02.
Tommy ParrisSecond Team 1958-59.
Chris PhillipsHonorable Mention 1993-94.
Erik PinterFreshman of the Year 1992-93;
Honorable Mention 1993-94.
Cecil PirkeySecond Team 1936-37.

Fabian PittmanHonorable Mention 2000-01.
Matthew RagerSecond Team 2004-05.
Micah ReedFirst Team 2002-03.
Billy RelfordHonorable Mention 1981-82, 1983-84.
Billy RobersonLSC All-Tournament 1977-78.
J.T. RussellFirst Team 1935-36.
Lamar SeairightHonorable Mention, 2005-06
Ralph SholarsFirst Team 1951-52.
Odell SikesSecond Team 1931-32, 1932-33.
M.A. SmithFirst Team 1932-33; Second Team 1931-32.
Curtis StringerFirst Team 1931-32.
Jason SummersHonorable Mention 2002-03.
O'Neal Tarrant ..First Team 1973-74, 1974-75; Second Team 1972-73;
MVP 1973-74; Freshman of the Year 1972-73;
Honorable Mention 1975-76.
Jermaine ThomasFirst Team 1998-99, 1999-00.
Jerry ThomasHonorable Mention 1984-85.
Jim Vander PoelHonorable Mention 1970-71.
Pi VandersliceFirst Team 1939-40.
J.P. VinsonFirst Team 1937-38, 1938-39.
Allen WalkerSecond Team 2004-05.
Calvin WalkerSecond Team 1969-70.
Charles WardSecond Team 1994-95, 1995-96.
Darrell WatersFirst Team 1996-97, 1997-98; MVP 1997-98.
Charles "Shorty" Whitten First Team 1949-50; Second Team 1948-49.
Bob WilliamsSecond Team 1955-56.
Darrell WilliamsSecond Team 1990-91;
LSC All-Tournament 1989-90; Honorable Mention 1989-90.
Fred WilliamsSecond Team 1968-69.
Mike WilliamsLSC Tournament Most Valuable Player 1977-78;
Second Team 1979-80.

Record Book

SCORING

Most Points-Individual

Game: 55, Nate Granger
 vs. Paul Quinn, Jan. 27, 1977
Season: 700, Nate Granger
 1976-77
Career: 2,380, Nate Granger
 1973-77

Most Points-Team

Game: 131
 vs. Paul Quinn, Jan. 27, 1977
Season: 2,884
 1977-78

Scoring Average-Individual

Season: 25.1, Bill Gaines
 1967-68
2-Year Career: 20.3, Nate Granger
 1973-77
4-Year Career: 21.2, Mike Knorr
 1988-90

Scoring Average-Team

Season: 84.9, 1974-75

FIELD GOALS

Most Field Goals Made-Individual

Game: 26, Nate Granger
 vs. Paul Quinn, Jan. 27, 1977
Season: 288, Nate Granger
 1976-77
Career: 988, Nate Granger
 1973-77

Most Field Goals Made-Team

Game: 62
 vs. Paul Quinn, Jan. 27, 1977
Season: 1,202
 1977-78

Most Field Goals Attempted-Individual

Game: 36, Bill Gaines
 vs. Prairie View A&M, 1967-68
Season: 551, O'Neal Tarrant
 1973-74
Career: 1,797, O'Neal Tarrant
 1972-76

Field Goal Percentage-Individual

Season (min. 75 att): ... 628, Jeff Granger
 1977-78
4-Year Career: 554, Nate Granger
 1973-77
2-Year Career: 582, Johnny Guilford
 1976-78

Field Goal Percentage-Team

Game: 694
 vs. Paul Quinn, Jan. 27, 1977
Season: 542, 1978-79

THREE-POINT FIELD GOALS

Three-Point Field Goals Made-Individual

Game: 8, Jeff Lampkin
 vs. Central Oklahoma, Feb. 8, 1992
Season: 94, Jermart Miller
 2004-05
Career: 165, Jason Hall
 1992-96

Three-Point Field Goals Made-Team

Game: 17
 vs. Central Oklahoma, Jan. 18, 1996
Season: 262
 2004-05

Three-Point Field Goals Attempted-Individual

Game: 15, twice, latest
 Jeff Lampkin vs. Central Oklahoma, Feb. 8, 1992
Season: 226, Jermart Miller
 2004-05
Career: 478, Jason Hall
 1992-96

Three-Point Field Goals Attempted-Team

Game: 34
 vs. Central Oklahoma, Mar. 1, 1996
Season: 678
 2004-05

Three-Point Field Goals Percentage-Individual

Game (min. 4 made): 1.000, 4-for-4
 6 times, latest Kevin Carter
 vs. Texas A&M-Kingsville, Feb. 2, 2004
Season (min. 1.5 made per game):457
 Bennett Fields, 1987-88
Career (min. 1.0 made per game):398
 Bennett Fields, 1985-89

Three-Point Field Goals Percentage-Season

Game (min. 10 att): 818, 9-for-11
 vs. Incarnate Word, Jan. 6, 1990
Season:386
 2004-05



Nate Granger

FREE THROWS

Most Free Throws Made-Individual

Game: 18, three times, latest Mike Knorr vs. Texas A&M-Kingsville, Feb. 24, 1990
Season: 228, Clarence Lynch 1954-55
Career: 593, O'Neal Tarrant 1972-76

Most Free Throws Made-Team

Game: 39, twice, latest vs. Texas A&M-Kingsville, Jan. 30, 1999
Season: 799 1954-55

Most Free Throws Attempted-Individual

Game: 22, Brandon Manning vs. Texas A&M-Kingsville, Jan. 30, 1999
Season: 293, Clarence Lynch 1954-55
Career: 717, O'Neal Tarrant 1972-76

Most Free Throws Attempted-Team

Game: 64 vs. Howard Payne, 1954-55
Season: 1,185 1954-55

Best Free Throw Percentage-Individual

Season:935 (58-for-62) Mike Micarelli, 1983-84
Career:847 (486-for-574) Jeff Fields, 1963-67

Best Free Throw Percentage-Team

Game: 1.000 (14-for-14) vs. Sul Ross, 1969-70
Season:759 1965-66

REBOUNDING

Most Rebounds-Individual

Game: 27, Bob Williams vs. Texas A&M-Kingsville, 1955-56
Season: 465, Jim Miller 1954-55
Career: 1,100, Nate Granger 1973-77

Most Rebounds-Team

Game: 74 vs. Portland State, 1954-55
Season: 1,548 1954-55

Rebounds Per Game-Individual

Season: 14.5, Jim Miller 1954-55
4-Year Career: 10.5, Jim Miller 1952-55
2-Year Career: 10.9, Mike Knorr 1988-90

Rebounds Per Game-Team

Season: 46.4, 1954-55



Jim Miller

ASSISTS

Most Assists-Individual

Game: 16, Brandon Manning vs. Central Oklahoma, Nov. 22, 1999
Season: 213, Ross Hodge 2001-02
Career: 395, Brandon Manning 1998-2000

Assists Per Game-Individual

Season: 7.46 Brandon Manning, 1999-2000
Career: 7.32 Brandon Manning, 1998-2000

BLOCKED SHOTS

Most Blocked Shots-Individual

Game: 7, three times, latest Nick Goellner vs. Texas A&M-Kingsville, Feb. 5, 2005
Season: 84, Lee Johnson 1978-79
Career: 118, Lee Johnson 1978-79

FOULS

Fewest Fouls

Game: 6, vs. Sam Houston, 1964-65
Season: 425, 1964-65

Most Opponent Fouls

Game: 41, vs. Howard Payne, 1954-55
Season: 693, 1954-55

MISCELLANEOUS

Fewest Points Allowed

Game: 32, vs. Lamar, 1957-58
Season: 1,446, 1958-59

Points Per Game Average - Season

Season: 54.0, 1957-58

Fewest Field Goals Attempts Allowed

Game: .29, vs. Texas A&M-Kingsville, 1959-60

Lowest Field Goals Percentage Allowed

Game: .220 (13-for-59), vs. East Central, 2004-05
Season:285, 1952-53

Fewest Field Goals Attempts Allowed

Game: .29, vs. Texas A&M-Kingsville, 1959-60
Season: 1,119, 1960-61

Fewest Free Throws Made

Game: 2, twice, last vs. Eastern New Mexico, Jan. 14, 1995

Fewest Free Throws Attempts - Opponent

Game: 5, twice, last vs. Tarleton State, 1973-74

Lowest Free Throw Percentage - Opponent

Game:250 (7-for-28), vs. Austin College, 1960-61

Fewest Rebounds - Opponent

Game: 15, vs. Stephen F. Austin, 1953-54

All-Time Roster

A

Abdelrazzaq, Eihab 2001-02
 Acker, Elton 1925-26,1931
 Acosta, Keith 1999
 Adams, Glenn 1935-37
 Adleman, David 1998
 Alexander, DeWitt 1947
 Alexander, Tom 1968
 Alford, David 1995
 Anastasio, Johnny 1950
 Anderson, Bruce 1978-80
 Andrews, Phil ... 1964,1965,1966
 Andrews, Terrence2001
 Arterbury, Travis 1963-64
 Austin, Mark 1977-78,1981
 Avant, Charles 1956-59

B

Baker, Travis 1920
 Barker, James 1957-58
 Batchelor, James 1947
 Battle, Henry 1980
 Batty, Gerald 1978-79
 Bell, Bryon 1987
 Benton 1927
 Berry, Mike 2006
 Biggers, Lawson 1920,1922
 Bishop, Robert 1932
 Bishop, Jr. Leonard 2006
 Black, A.C. 1957-59
 Bledsoe, Wade 1929-32
 Blevins, John 1921-22
 Bobbitt, Celnique 1994
 Bond, Troy 1929
 Bow, Lloyd 1933-35
 Bowen, Don 1970-72
 Bowie, Brandon 1904-05
 Bradshaw, Floyd 1930-31
 Bragg, Doug 1971
 Brazil, Leon 1944-46
 Brewer, Rex 1943
 Briggs, Fred 1970
 Bright, Troy 1952
 Briley, Carl 1971-72
 Bringham, Cleburne 1967
 Broadus, Jerome 1987
 Brown, Greg 2002
 Browning, Wink 1944-46
 Bruce, Bill 1956
 Bruce, Travis 1942-43,1947
 Bryan, Bill 1972-1973
 Bryant, Chris 1991
 Buck, Bill 1969
 Bullard, Henry 1957-58
 Bullock, Maurice 2000

Burks, Jesse 1931,1933-1934
 Burnette, Hoyt 1960-61
 Busby, Warren 2003

C



Tim Cleveland

Cabrera, Hugo 1973-76
 Campbell, Jim 1962
 Cargile, Andy 1968-69
 Carpenter, Richard... 1942-43,47
 Carpenter, Robert 1938-40
 Carter, Jake 1943,1947-48
 Carter, Kevin 2004-05
 Castleberry, H.A..... 1931
 Chambers, Harold 1997-2000
 Champion, Bob 1956
 Charlton, Paul 1947
 Clayton, Philip 2000
 Cleveland, Tim 1993-96
 Clifton 1934
 Cobb, Otis 1971-73
 Coffey, Marvin 1934
 Coffman, Steve 1970
 Connor, D.L. "Red" 1935-37
 Cook, Jerry 1952-54
 Coppage, Roland 2004
 Corday, Paul 1940
 Cornelius, J.P. 1923-24
 Covington, Richie 2001-02
 Crawford, Bruce 1976
 Cruce, Angelo 1927-30
 Crump, Mack 1944-46
 Cuffee, Russ 1968-71
 Culberath, Dirk 1987-88
 Culpepper, Jim 1960-61

D

Daggett, Thaddeus .. 2003-2004
 Davis, Clifton 1987
 Davis, Frank 1990
 Davis, Michael 1987
 Davis, Walter 1968-69
 Dean, Flernoy 1931-33
 Dean, Otis 1921



Thaddeus Daggett

Dowdy, Kevin 1995
 Duncan, Russell .. 1925-27, 1929
 Dunn, Otis 1933-34
 Durley, James 1987-90

E

Earl, Joe 1950-52
 Edwards, Larry 1968
 Edwards, Lamont 1997

F

Fain, Noel 1959-60
 Fantroy, Chris 2005-06
 Farmer, Joe 1958,1959
 Farr, Lynwood 1934, 1936
 Felty, Bill 1944-46
 Ferguson, Robert 1938
 Fields, Alan 1991-92
 Fields, Bennett 1987-89
 Fitch, Jeff 1964-67
 Fite, J.W. 1957-58
 Fite, Perry 1922
 Fite, R.L. 1939-41
 Flanagan, Richard 1992-93
 Fleming, Darren 1991-92
 Flewharty, Harry 1922
 Ford, Al 1962
 Ford, Tahaun 1990,1992
 Forrester, Oren 1964
 Foster, Jimmy 1993-96
 Fountain, Jimmy 1949-52
 Francis, Joseph 2003
 Francis, Mike 1980
 Freeman, Durmond 1998
 Fuller, Bob 1950
 Fuller, Homer 1940-42
 Fuller, Ray 1943,1947
 Fuller, Trae 2002

G

Gaines, William 1967

Gardener, James 1926-29
 Gardener, Raymond 1929-32
 Gardner, Mike 1981
 Garnett, Evan 1996-97
 Garrett, Donald 1998
 Gibson, Johnny 1940-41
 Gilbreath, Travis 1947-50
 Gill, Pete 1926-28
 Gilmore, Richard 1957-58
 Goellner, Nick 2005-06
 Golding, Lester 1939-40
 Gomez, Ricky 1993
 Gosci, Tim 1979-80
 Granger, Jeff 1976-79
 Granger, Nate 1974-77
 Greene, Thurman 1979
 Gresham, Fate 1939
 Guinn, Larry 1965
 Guliford, John 1977-78

H

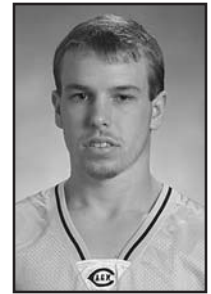

Ross Hodge

Hadnot, Joey 2001
 Hall, Jason 1993-96
 Hall, Raymond 1953-54
 Hamilton, Robert 2001
 Harden, Rusty 1987-90
 Hardigree, Max 1944-46
 Hardy, Ken 1988,1990
 Hart, Hardy 1922
 Hatcher, P.J. 2006
 Hetherington, Jack 1950-51
 Hill, Jodie 1937
 Hodge, Gene 1937-39
 Hodge, Ross 2002-03
 Hogg, Jimmy 1981
 Holley, Carl . 1922-23,1925,1930
 Holt, Homer 1944-46
 Hood, Morris 1920,1921
 Hopkins, Thomas 1961,1963-64
 Horne, Jim 1956
 Hunter, Fred 1971
 Hurley, Orville 1948

All-Time Roster

I

Ingram, Bill 1941-42,1947
 Ingram, Gayle 1947-48
 Ingram, Troy 1947-49
 Ingram, Truitt 1943,1947-49
 Irvin 1927
 Ivey, Richard 1970

J

Jacobs, Floyd 1979
 Johnson, Greg 1981
 Johnson, James 1989
 Johnson, James 1991
 Johnson, Lee 1978-79
 Johnson, Mark 1991
 Johnson, Roy 1940
 Jones 1923
 Jones 1931
 Jones, Brynell 2002
 Jones, Clarence 1956-57
 Jones, Joe 1956
 Jones, Lonnie 1975
 Jones, Mike 1998
 Jordan, O.D. "Legs" 1950-51
 Joshua, Bobby 2006

K

Keahey, Royce 1937-38
 Keahey, Woodrow 1935-37
 Kelley, Benny 1947-48
 Kenner, John 1950-51
 Kent, Larry 1964-65
 Kerr, Bruce 1972
 Kidd, Jr., Ellis 2006
 Killingsworth, Bob 1933-35
 King, Ed 1996-98
 King, Royce 1953
 Kirk, Elbert 1961-63
 Knorr, Mike 1989-90
 Kollar, Short 1941-42
 Korecky, Warren 1974-76
 Koubek, Joey 2002
 Krafka, Pat 1994-96
 Krueger, Kyle 1998-99

L

Lacy, Swarn 1999
 LaFevers, Bob 1969-72
 Lamb, Stacy 1997-98
 Lampkin, Jeff 1992
 Langley, Aubrey 1981
 Laue, Pat 1974-77
 Laurence, David 1974



Clay Lewkowski

Lee, Charles 1944-46
 Lee, Hosea 1988-91
 Leewright, Byron 1934
 Lewis, Frank 1981
 Lewkowski, Clay 2003-04
 Linder, Brad 1997-98
 Little, Lee 1942
 Littlejohn, Jimmie 1947-48
 Logan, Jerral 1954-56
 Long, Gregg 1965
 Lotz, John 1957
 Love, Lyndon 1992-93
 Lynch, Clarence 1953-55

M

Mackey, Dee 1957-58
 MacMillan 1927
 Manning, Brandon ... 1999-2000
 Martin, Don 1937
 Martin, J.B. 1944-46
 Mason, Al 1970-71
 Mass, John 1999-2000
 Matthews, Caddo 1948-50
 Matthews, Jerry 1956
 Mattingly, Raymond 1934
 Mayes, Bill 1960-62
 McClurg 1929
 McCord, Weldon 1935-36
 McCright, David 1962,1964
 McDaniel, Curtis 1939-41
 McGhee, Larry 1975-78
 McGill, Guy 1927
 McGowan, Clarence 1943
 McKee, Merrell 1936-38
 McKinzie 1938
 McRae, Harold 1939
 Medlock, Lyle 1975-77
 Metcalf, Shelby 1953-55
 Metzke, Chris 1997-98
 Michalka, Joe 1957-59
 Middleton, Harbour 1939-41
 Middleton, Jim 1940-43

Middleton, Steve 1966-67
 Miles, Kevin 1997
 Miller, Bryan 1955-56
 Miller, Dave 1948
 Miller, Harry 1948
 Miller, Jermart 2005-06
 Miller, Jim 1953-55
 Miller, Levonis 2000
 Miller, Warren 1977
 Miller, Whitney 1962-64
 Mills, Raymond 1934-35
 Mires, Lee 1961-62
 Mitchell, Dale 1966
 Monk, Albert 1981
 Montgomery, Kiki 1995
 Moore, R.C. 1950-52
 Morgan, Frank 1921-22
 Moseley, Bill 1959
 Moxley, Allen 1923-24
 Mulkey, Wayne 1953-55
 Musick, Herman 1926
 Myrick, Edward 1929

N

Neal, Vernon 1942
 Newman, Hansel 1943
 Newman, Stacy 1928
 Notley, Bill 1953-55

O

O'Brein, Marlon 1981
 Odom, John 1948
 Orona, Ramon 1951
 Overton, Stephen 1992-93

P

Page, Don 1977
 Palmer, Tyrone 2001-02
 Parker, Grady 1929,1931
 Parriss, Tommy 1958-59
 Parsons, Joe 1920
 Parsons, L.D. 1920-21
 Payne, Jim 1953
 Peak, Doug 1992
 Pennington, Coleman . 1923-26
 Pettigrew, Larry 1990-91
 Phillips, Chris 1994
 Pierce, Wayne 1949
 Pinkham, Gerald 1948-49
 Pinter, Erik 1993-96
 Pirkey, Cecil 1936-38
 Pittman, Fabian 1998,2001
 Pittman, Shay 2000
 Pounds, Manton 1929

Prickett, Orville 1933
 Purdy, Bill 1965-66
 Pyle, Sam 1987-88

R



Matt Rager

Rabb, Jason 2005-06
 Rager, Matt 2002-05
 Randles 1931
 Redd, Jimmy 1956
 Redwine, W.J. "Sleepy" 1939-41
 Reed, Dale 1972-73
 Reed, Micah 2003
 Reedy, Poncho 2003-04
 Reichard, Paul 1993
 Relford, Billy 1981
 Renwick, Woodrow 1938-40
 Ridings, Ray 1944-46
 Ridley, Ben 1962-63
 Rishing, I.M. 1922-23
 Roberson, Billy 1978-81
 Roberts, Charles 1944-46
 Roberts, Earl 1943
 Roberts, Paul 1989
 Robinett, Doyle 1935
 Robinson, Robert 1965-67
 Robnett, Scott 1949
 Rogers, Bob 1954
 Rogers, Dan 1944-46
 Ross, James 1973
 Routt, Jack 1948
 Rubarth, Frank 1921
 Rubell, Andre 1987
 Rush 1927
 Russell, J.T. "Red" 1935-37
 Ryser, Lee 1941-42

S

Sabin, Jeff 1999-2000
 Samuels, Roger 1957-59
 Sanders, Anthony 1978
 Scanlon, Pat 1979-80
 Schmidt, Robert 1969

All-Time Roster



Jason Summers

- Searight, Lamar2006
 Seller1931
 Shaw, Charlie1989
 Sheffield1931
 Sherbert, Tom1941-43
 Sholars, Ralph1949-52
 Short, Don1941
 Shotts, Dolphus1959
 Sikes, Odell1933-35
 Simmons, Leartis1979-81
 Simpson, Allan1970
 Simpson, Charles1931-32
 Smith, Bynum1949-52
 Smith, Daniel1965
 Smith, Gordon1928-29
 Smith, H.G.1933-34
 Smith, Milburn1931-32
 Sneed, Nathaniel1992
 Snow, Joe1991
 Spencer, Dewayne2002
 Spencer, Earnest1972-73
 Sprague, Jack1960
 Stephenson, Jackie1954-55
 Stevens, Glyn1955
 Stewart, Bill1972
 Stewart, E.J. "Goat"1950-52
 Stinson, R.A.1924
 Stinson, Truman1926
 Stockton, Rusty1969-70
 Stringer, Curtis1931-32
 Stringer, Harold1928-31
 Stringer, Oliver1930-31
 Stroud1927
 Sublet, Darrick1994
 Sullivan, Richard1962,1964
 Summers, Jason2003-04

T

- Taggart, J.L.1936
 Tallant, Weldon1960-61
 Tarrant, O'Neal1973-76

- Tavener, Jim1979
 Taylor, Buddy1951-52
 Thomas, Dean1974
 Thomas, Jermaine1999-2000
 Thomason, H.D. ...1921-22,1925
 Thompson, Harpy1940-43
 Thrower, James1967
 Travis, Curtis1931
 Tully, Darrell1937-39
 Turner, Bobby1952-53

V

- Vacek, Pat1964-66
 VanderPoel, James1969-72
 Vanderslice, Woodrow 1938-40
 Vaughn, Ronald1960
 Vinson, J.P.1937-39

W



Allen Walker

- Waddell, Bill1980
 Walker, Allen2004-05
 Walker, Calvin1970
 Walker, Dave1924
 Walker, Kevin2005-06
 Waller, Louis1933-34
 Walser, J.Q.1943
 Walters, Henry1935-37
 Ward, Charles1995-96
 Ward, Gregg1995,1997
 Waters, Darrell1997-98
 Watson, Charles1938
 Watson, Jack2003
 Watson, Lee1947
 Watson, Tony1967
 Weaver, Gene1963-64
 Wendell, John1924-26
 Whillock, Ted1959
 Whitener, Rob1962-64

- Whitten, C. "Shorty"1949-51
 Williams, Bob1954-56
 Williams, Buford1927-30
 Williams, Darrell1990-91
 Williams, Fred1967-70
 Williams, Hannibal1969
 Williams, Kenneth1972
 Williams, Mike1977-80
 Williamson, Tony1990-92
 Wilson, Barry1970-72
 Wimberly, G.A.1923-25
 Winchester, K.D.1944-46
 Wisniewski, Dave1980
 Witherspoon, Stan1975-76
 Wright, Presley1927-30
 Wright, Sidney1934
 Wynn, Michael2002

Y

- Yarbrough, Boone 1931,1932
 York, Jay 1999-2000



*Editorial Note:
 No lettermen from 1983-85
 due to missing records.*

Members of the Texas A&M-Commerce Hall of Fame

Robert M. Carpenter

*Inducted in 1978
1936-40*

After leading the LSC in scoring his senior season, he became an all-star center in professional basketball.

John Douglas Carter

*Inducted in 1981
1942-43 and 1945-49*

An All-LSC center, "Jake" led the Lions in scoring for three years. After college, he played in the NBA.

Jeffery Paul Fitch

*Inducted in 1980
1963-67*

He won NAIA All-America honors and was the LSC's Most Valuable Player in 1966-67. At one time, he owned or shared eight school records.

Nate Granger

*Inducted in 1997
1973-77*

He averaged 20.3 points and 8.6 rebounds while leading the Lions to an 80-38 record and two LSC titles over four years.

Jim Gudger

*Inducted in 1992
Head Coach, 1969-83*

The winningest coach in A&M-Commerce basketball history, he compiled a 203-193 record in 14 seasons with the Lions and a 35-year college career mark of 537-394.

Madison Eugene Hodge

*Inducted in 1980
Multi-Sport Athlete, 1936-39*

He starred in football, basketball, baseball and track and field. He is the only Lion to make All-LSC at three different football positions—guard, tackle and end.

Robert Lewis Killingsworth

*Inducted in 1981
1931-35*

Lettering three times each in football, basketball and track and field, he was twice an All-LSC football guard and was named to the Lions' All-Time (1922-34) Football Team.

Clarence Lynch

*Inducted in 1995
1952-55*

He led the team in scoring as the Lions posted a 77-19 record over three seasons that included the NAIA championship in 1954-55.

Dee E. Mackey

*Inducted in 1984
1956-58*

Dee was the first Lion to win All-America recognition in two sports. After college, he played six years of professional football with the 49ers, Colts and Jets.

Dr. Shelby R. Metcalf

*Inducted in 1982
1952-55*

An All-American, he scored 340 points when the Lions won the NAIA national championship in 1954-55 with a 29-5 record.

James Milton Miller

*Inducted in 1978
1952-55*

The MVP in the 1955 NAIA National Basketball Championship Tournament, he led the Lions to their first national team championship.

Whitney Miller

*Inducted in 1998
1960-64*

He averaged 13.2 points per game and led the LSC in rebounding with 11.3 per game as the Lions won the 1963-64 conference title.

Lemial DeLoss Parsons

*Inducted in 1979
1916 and 1918-19*

A&M-Commerce's first grid hero, he played on the first Lion football team in 1916. He lettered in basketball and batted over .300 as a catcher on the Lion baseball teams.

Cecil Holmes Pirkey

*Inducted in 1979
Multi-Sport Athlete, 1935-38,
and Assistant Coach, 1950-54*
He was All-LSC twice in football and received an All-LSC honorable mention in basketball. He also won the LSC shot put.

W. J. "Sleepy" Redwine

*Inducted in 1996
1938-41*

His "scoring proficiency" led the Lions to two LSC basketball titles and a 49-25 record over three seasons.

Milburn Albert "Catfish" Smith

*Inducted in 1978
1929-33*

He was twice all-conference in basketball and returned as football coach to post a 30-2-1 record.

O'Neal Tarrant

*Inducted in 1997
1972-76*

Averaging 20.9 points a game over four seasons, he won NAIA All-America recognition his sophomore and junior seasons.

Darrell Dean Tully

*Inducted in 1978
Multi-Sport Athlete, 1935-39,
and Basketball Coach, 1946-50*
The first Lion All-American, he was a member of four LSC championship teams in football, basketball and track and field.

J.P. Vinson

*Inducted in 1993
1935-39*

Known as "Mr. Basketball," he led the Lions to their first outright LSC basketball championship in 1938-39.

Dennis Vinzant

*Inducted in 1999
Basketball and Football Coach
1937-43 and 1945-46*

His teams won or shared three LSC titles as he compiled an 88-55 record in basketball. His only football team won the LSC in 1942 with a 6-2-1 mark.

Charles M. "Shorty" Whitten

*Inducted in 1986
1948-50*

The LSC's leading scorer for two seasons, he accounted for 1,119 points during his career and led the Lions to the NAIB tournament in 1949-50.

John Samuel Windell

*Inducted in 1979
Multi-Sport Athlete, 1923-26*
He played center and end in football, center and forward in basketball and the outfield in baseball.

All-Time Results

29	Drake	38
44	Dallas Railway	27
38	Dallas Dr. Pepper	31
26	Hunt Oilers	23
18	Southern Methodist	24
35	West Texas A&M	21
35	West Texas A&M	39
55	Texas Wesleyan	17
34	North Texas	29
27	Sam Houston State	36
28	Dallas Dr. Pepper	38
31	Stephen F. Austin	32
39	SW Texas	25
38	SW Texas	32
40	Carlos Messina	34
33	Stephen F. Austin	27
57	Sam Houston State	35
70	East Central (Okla.)	22
33	North Texas	27
55	East Central (Okla.)	11

1937-38

Record: 15-9 (LSC 4-4, T4th)

Coch: Dennis Vinzant

30	East Central (Okla.)	29
37	East Central (Okla.)	38
35	NW State (La.)	27
49	NW State (La.)	52
37	Southwestern (Kan.)	16
20	Oklahoma State	42
23	Phillips (Okla.)	24
51	NE Oklahoma	46
53	Panhandle State (Okla.)	39
39	West Texas A&M	31
34	West Texas A&M	37
55	Daniel Baker	31
38	Sam Houston State	31
37	North Texas	42
42	Stephen F. Austin	44
29	SW Texas	30
39	SW Texas	42
54	Hardin-Simmons	47
59	Hardin-Simmons	33
67	Stephen F. Austin	62
40	Sam Houston State	25
42	Hardin-Simmons	28
39	Hardin-Simmons	29
43	North Texas	36

1938-39

Record: 15-6 (LSC 7-1, 1st)

Coch: Dennis Vinzant

32	Southern Methodist	42
27	Southern Methodist	34
37	Texas Christian	31
42	Nebraska Teachers	24
46	Nebraska Teachers	29
39	Texas Christian	30
36	New Mexico Teachers	35
34	New Mexico Teachers	38
49	North Texas	35
53	Howard Payne	38
46	Howard Payne	41
43	SW Texas	35
31	Texas Wesleyan	37
58	Stephen F. Austin	47
54	SW Texas	34
38	Sam Houston	31
44	Stephen F. Austin	58
45	Sam Houston State	31
35	West Texas A&M	45
44	West Texas A&M	38
63	North Texas	38

1939-40

Record: 23-7 (LSC 7-1, 1st)

Coch: Dennis Vinzant

35	Texas Christian	28
41	Southern Methodist	40
37	Southern Methodist	44
37	Delta State (Miss.)	42
21	Delta State (Miss.)	38
51	Drury (Mo.)	34
36	Southwestern (Kan.)	44
45	Tulsa	42
52	Henderson State (Ark.)	31
44	Henderson State (Ark.)	43
51	Abilene Christian	34
47	Abilene Christian	32
39	North Texas	25
57	Sam Houston State	47

39	SW Texas	25
44	Stephen F. Austin	31
58	Texas Wesleyan	51
52	Stephen F. Austin	46
49	SW Texas	37
27	Sam Houston State	26
38	North Texas	52
52	Dallas Railway	41
50	Sammie's AAU	36
64	Wills Point AAU	34
59	Sammie's AAU	43
46	Dallas Dr. Pepper AAU	40
49	Ripon (Wis.)	30
50	Southern Methodist†	42
37	New Mexico Highlands†	53
33	Pittsburg State (Kan.)#	55

† National AAU Tournament
NAIB National Tournament

1940-41

Record: 11-12 (LSC 4-4, 3rd)

Coch: Dennis Vinzant

33	Texas	55
26	East Central (Okla.)	39
33	East Central (Okla.)	43
40	Dallas Railway	37
28	Central Oklahoma	36
57	Central Oklahoma	39
36	Texas Christian	43
36	Southern Methodist	37
46	North Texas	38
68	Howard Payne	49
49	Stephen F. Austin	53
43	Dallas Railway	50
41	SW Texas	39
29	Stephen F. Austin	43
52	Trinity	36
35	Sam Houston State	33
39	Sam Houston State	41
47	SW Texas	51
35	North Texas	34
57	Howard Payne	47
37	Dallas Dr. Pepper	35
26	Sam Houston State	25
18	Southern Methodist	32

1941-42

Record: 10-3 (6-2, T1st) Incomplete

Coch: Dennis Vinzant

33	Central Oklahoma	28
42	Central Oklahoma	37
36	East Central (Okla.)	38
33	East Central (Okla.)	28
43	Ouachita Baptist (Ark.)	29
41	Sam Houston State	28
43	North Texas	46
49	North Texas	50

Advanced to first round of NAIB tournament

1942-43

Record: 3-8 (3-3, T-3rd) Incomplete Results

Coches: Dennis Vinzant and Bobo Nelson

38	Southern Methodist	44
36	Southern Methodist	43
51	SW Texas	57
55	SW Texas	35
38	Howard Payne	35
44	East Central (Okla.)	29
40	East Central (Okla.)	56
37	North Texas	38
32	North Texas	43
33	Baylor	34
41	Stephen F. Austin	50

1943-44

NO TEAM — World War II

1944-45

Record: 3-6 Incomplete

Coch: Dennis Vinzant

24	North Texas	30
32	North Texas	40
30	SW Texas	27
49	Sam Houston State	36
27	Sam Houston State	41
32	Stephen F. Austin	34
34	Stephen F. Austin	27
40	Sam Houston State	42
30	Sam Houston State	47

1945-46

Record: 11-9 (LSC 6-4, T-3rd)

Coches: Dennis Vinzant and Darrell Tully

36	Asburn General Hospital	20
37	Perrin Field	36
41	Naval Air Station	54
47	Naval Air Station	55
44	Dallas Dr. Pepper	40
41	Perrin Field	33
52	Rice	44
46	Rice	49
48	Sam Houston State	36
40	SW Texas	38
54	Naval Air Station	51
48	Stephen F. Austin	46
54	North Texas	47
49	SW Texas	36
46	Naval Air Station	42
51	Houston	54
45	Stephen F. Austin	40
54	Houston	61
37	North Texas	30
(Lost)	Sam Houston State	(SNA)

1946-47

Record: 12-8 (LSC 8-4, T-3rd) Incomplete Results

Coch: Darrell Tully

36	Dallas Dr. Pepper	41
52	Austin College	23
45	Dallas Dr. Pepper	36
48	East Central (Okla.)	42
58	Howard Payne	45
41	Dallas Dr. Pepper	63
73	Howard Payne	68
69	Southern Methodist	75
63	Stephen F. Austin	66
66	Trinity	34
81	SW Texas	68
69	Trinity	37
59	SW Texas	65
57	Stephen F. Austin	58
61	Houston	65
75	Sam Houston State	61
66	Dallas Dr. Pepper	60
69	North Texas	73
59	North Texas	57
51	Houston	60

1947-48

Record: 19-4 (LSC 9-3, T-1st)

Coch: Darrell Tully

44	East Texas Baptist	32
50	Centenary (La.)	39
45	Centenary (La.)	44
52	Texas A&M	43
46	Midwestern State	30
59	Midwestern State	35
58	East Texas Baptist	37
54	Central Oklahoma	43
58	Central Oklahoma	44
57	Austin College	32
56	Sam Houston State	59
40	Stephen F. Austin	35
47	Houston	43
46	Houston	37
50	Trinity	43
61	SW Texas	57
58	Stephen F. Austin	38
56	SW Texas	45
63	North Texas	86
57	Trinity	40
49	North Texas	52
57	Sam Houston State	53
56	Texas Wesleyan*	77

* NAIB District Playoff

1948-49

Record: 14-9 (LSC 8-4, 2nd)

Coch: Darrell Tully

50	Centenary (La.)	52
51	Centenary (La.)	59
58	Tulsa	38
50	Austin College	47
54	Texas Christian	63
43	Texas Christian	40
64	Austin College	29
53	Hooker-Vandergriff Buick	62
57	Trinity	52
61	SW Texas	59
69	Sam Houston State	64
46	Houston	67
47	North Texas	62

70	Trinity	50
58	SW Texas	56
66	Houston	60
58	Sam Houston State	64
55	Texas Wesleyan	53
56	Stephen F. Austin	50
48	North Texas	37
51	Stephen F. Austin	61
55	East Texas Baptist*	47
45	Texas Tech*	63

* NAIB Texas Playoffs

1949-50

Record: 14-15 (LSC 7-5, T-1st)

Coch: Darrell Tully

28	Southern Methodist	53
35	Texas Christian	63
59	Austin College	43
63	Howard Payne	45
41	Austin College	49
44	Washburn (Kan.)	56
48	NW Missouri State	57
65	SE Oklahoma	66
74	Ouachita Baptist (Ark.)	59
51	SW Texas	59
52	SW Texas	68
47	Sam Houston State	44
49	Sam Houston State	41
43	Midwestern State	48
46	Midwestern State	38
44	Texas Christian	48
49	Stephen F. Austin	45
50	Stephen F. Austin	49
42	Sam Houston State	53
63	Sam Houston State	51
53	Howard Payne	58
51	SW Texas	52
64	SW Texas	53
61	Stephen F. Austin	82
57	Stephen F. Austin	53
61	Abilene Christian*	51
56	West Texas A&M*	53
55	South Dakota*	54
62	Baldwin-Wallace (Ohio)#	82

* NAIB District Playoffs
NAIB National Tournament

1950-51

Record: 13-9 (LSC 5-3, T-2nd)

Coches: M.A. Smith and Jack Woodruff

46	Centenary (La.)	64
49	Midwestern State	56
54	Austin College	48
55	East Central (Okla.)	44
56	East Central (Okla.)	60
69	Abilene Christian	50
47	Howard Payne	45
56	Lamar	40
54	SW Missouri State	67
49	Bethany (Kan.)	58
49	Midwestern State	52
59	SW Texas	58
64	Austin College	51
59	Sam Houston State	75
79	Sam Houston State	54
61	Stephen F. Austin	62
64	Lamar	54
75	Sul Ross State	52
73	Centenary (La.)	69
74	Sul Ross State	52
52	SW Texas	73
71	Stephen F. Austin	59

1951-52

Record: 11-13 (LSC 5-5, 3rd)

Coch: Jack Woodruff

61	Midwestern State	68
61	Centenary (La.)	74
76	Centenary (La.)	60
49	Texas	57
71	North Texas	86
56	Austin College	52
76	North Texas	72
56	Texas Wesleyan	63
60	Midwestern State	52
50	SW Texas	84
57	St. Edward's	60
87	Sam Houston State	69
72	Lamar	66
68	East Texas Baptist	69
69	Texas Wesleyan	70

All-Time Results

82 Sul Ross State	75
75 Sam Houston State	71
66 Lamar	57
74 Stephen F. Austin	77
90 Austin College	62
76 Sul Ross State	77
66 East Texas Baptist	63
68 SW Texas	75
60 Stephen F. Austin	72

1952-53

Record: 25-5 (LSC 9-1, 1st)

Coach: Bob Rogers

NAIA SEMIFINALIST (4th place)

66 SE Oklahoma	52
60 Washburn (Kan.)	51
43 Emporia State (Kan.)	49
69 Arkansas State	53
66 St. Edward's	50
76 Texas-El Paso	51
64 Texas-El Paso	47
83 SW Texas	66
60 Emporia State (Kan.)	43
47 Oklahoma City	59
73 Lamar	55
94 Sam Houston State	69
76 Carswell AFB	49
68 Sul Ross State	52
76 Sul Ross State	54
70 Carswell AFB	49
67 Stephen F. Austin	58
70 Southern Mississippi	57
60 Stephen F. Austin	57
81 Arkansas State	65
53 Lamar	41
60 SW Texas	69
73 Stephen F. Austin	66
86 NW Oklahoma	66
52 Texas Wesleyan*	52
77 Adrian (Mich.)#	40
85 St. Peter's (N.J.)#	68
72 Tennessee State#	67
71 Hamline (Minn.)#	73
71 Indiana State#	74

* NAIA District 4 Playoff

NAIA National Tournament

1955-56

Record: 14-12 (LSC 8-4, T2nd)

Coach: Bob Rogers

64 Louisiana Tech	67
37 Central Missouri State	34
58 NW State (La.)	68
83 David Lipscomb (Tenn.)	59
55 NW State (La.)	61
64 Creighton (Nebr.)	58
60 Gustavus Adolphus (Minn.)	77
75 Texas Southern	73
53 Rockhurst (Mo.)	74
60 SW Missouri State	69
67 SW Texas	66
71 Texas A&M-Kingsville	64
63 Texas A&M-Kingsville	51
66 Sam Houston State	51
49 Stephen F. Austin	51
73 Wayland Baptist	66
71 SW Texas	69
58 Austin College	62
62 Sam Houston State	65
55 Stephen F. Austin	66
84 Lamar	69
68 Sul Ross State	58
84 Sul Ross State	69
64 Lamar	70
73 Louisiana Tech	55
79 Austin College	71

* NAIA District 4 Playoff

NAIA National Tournament

1953-54

Record: 23-5 (LSC 10-0, 1st)

Coach: Bob Rogers

NAIA QUARTERFINALIST

81 Howard Payne	62
62 Central Oklahoma	47
71 Central Oklahoma (2OT)	66
68 NE Oklahoma	52
80 Central Missouri State	64
79 Findlay (Ohio)	68
60 Illinois Wesleyan	54
59 SW Missouri State	43
69 Howard Payne	72
58 Lamar	47
57 Stephen F. Austin	52
74 Sheppard AFB	50
55 Southern Mississippi	62
60 Loyola-New Orleans	66
51 Sheppard AFB	56
71 SW Texas	54
83 Sam Houston State	57
74 SE Oklahoma	59
53 SW Texas	51
74 Sam Houston State	60
67 Stephen F. Austin	51
76 Sul Ross State	52
65 Sul Ross State	60
69 Lamar	55
60 North Texas*	54
72 Portland State (Ore.)#	59
79 Geneva (Pa.)	52
59 SW Missouri State (OT)#	65

* NAIA District 4 Playoffs

NAIA National Tournament

1954-55

Record: 29-5 (LSC 9-3, T-1st)

Coach: Bob Rogers

NAIA NATIONAL CHAMPION

71 Louisiana Tech	59
80 Howard Payne	66
84 Central Oklahoma	43
68 Louisiana Tech	63
60 Southern Mississippi	50

51 Gustavus Adolphus (Minn.)	59
75 Western Illinois	85
82 Texas Wesleyan	58
56 Midwestern State	53
65 Centenary (La.)	54
67 Lamar	73
90 Howard Payne	64
64 Stephen F. Austin	52
60 SW Missouri State	57
63 Central Missouri State	56
79 Southern Mississippi	56
74 Wayland Baptist	61
74 SW Texas	80
76 Sam Houston State	68
67 Texas A&M-Kingsville	49
73 Texas A&M-Kingsville	51
86 SW Texas	71
66 Sam Houston State	50
59 Stephen F. Austin	69
58 Sul Ross State	53
77 Sul Ross State	67
77 Lamar	52
86 SW Texas	83
78 Texas Wesleyan*	52
68 Portland State (Ore.)#	55
94 Southwestern (Kan.)#	78
66 Beloit (Wis.)#	57
81 Arkansas Tech#	66
71 SE Oklahoma#	54

* NAIA District 4 Playoffs

NAIA National Tournament

1955-56

Record: 14-12 (LSC 8-4, T2nd)

Coach: Bob Rogers

64 Louisiana Tech	67
37 Central Missouri State	34
58 NW State (La.)	68
83 David Lipscomb (Tenn.)	59
55 NW State (La.)	61
64 Creighton (Nebr.)	58
60 Gustavus Adolphus (Minn.)	77
75 Texas Southern	73
53 Rockhurst (Mo.)	74
60 SW Missouri State	69
67 SW Texas	66
71 Texas A&M-Kingsville	64
63 Texas A&M-Kingsville	51
66 Sam Houston State	51
49 Stephen F. Austin	51
73 Wayland Baptist	66
71 SW Texas	69
58 Austin College	62
62 Sam Houston State	65
55 Stephen F. Austin	66
84 Lamar	69
68 Sul Ross State	58
84 Sul Ross State	69
64 Lamar	70
73 Louisiana Tech	55
79 Austin College	71

* NAIA District 4 Playoffs

NAIA National Tournament

1956-57

Record: 20-7 (LSC 12-2, 1st)

Coach: Bob Rogers

53 Louisiana Tech	69
58 NW State (La.)	55
52 Austin College	42
46 McNeese State (La.)	62
63 NW State (La.)	71
66 Louisiana Tech	62
65 Austin College	51
92 Trinity	55
80 Wayland Baptist	60
74 Central Oklahoma	56
52 McNeese State (La.)	55
56 SW Texas	70
50 Texas A&M-Kingsville	40
57 Sam Houston State	53
59 Lamar	43
69 Stephen F. Austin	60
69 Wayland Baptist	55
53 Stephen F. Austin	58
81 Sul Ross State	62
73 Howard Payne	49
54 Lamar	50
56 Sam Houston State	52
68 Texas A&M-Kingsville	55
74 SW Texas	71
71 Texas	77
70 Howard Payne	67

69 Sul Ross State	52
----	----------------------	----

1957-58

Record: 23-7 (LSC 12-2, 1st)

Coach: Norman Pilgrim

NAIA QUARTERFINALIST

53 NW State (La.)	51
58 Austin College	59
42 Louisiana Tech	55
71 Midwestern State	52
54 NW State (La.)	57
50 McNeese State (La.)	53
61 Austin College	46
76 Wayland Baptist	58
58 Central Oklahoma	51
56 SW Texas	55
61 Texas A&M-Kingsville	35
69 Sam Houston State	52
47 Lamar	58
75 Stephen F. Austin	62
52 Midwestern State	44
47 Stephen F. Austin	36
58 Sul Ross State	52
89 Howard Payne	77
59 Lamar	32
51 Sam Houston State	49
56 Texas A&M-Kingsville	51
55 SW Texas	64
55 Austin College	53
54 Howard Payne	46
92 Sul Ross State	78
82 Texas Wesleyan*	64
91 Texas Wesleyan*	52
66 Minnesota-Duluth#	59
63 Northern State (S.D.)#	57
62 Tennessee State#	81

* NAIA District 4 Playoffs

NAIA National Tournament

1958-59

Record: 15-10 (LSC 9-5, T2nd)

Coach: Norman Pilgrim

85 NW State (La.)	65
62 Austin College	56
65 NW State (La.)	66
34 Louisiana Tech	58
51 McNeese State (La.)	45
65 Abilene Christian	67
66 Wayland Baptist	50
65 Central Oklahoma	46
61 Sam Houston State	49
64 Midwestern State	73
47 SW Texas	57
60 Texas A&M-Kingsville	36
51 SW Texas	59
51 Stephen F. Austin	47
54 Lamar	44
64 Lamar	71
43 Stephen F. Austin	61
74 Midwestern State	67
54 Austin College	48
78 Sul Ross State	60
85 Howard Payne	66

* NAIA District 4 Playoffs

NAIA National Tournament

1959-60

Record: 18-9 (LSC 8-6, 4th)

Coach: Norman Pilgrim

40 Louisiana Tech	66
59 NE Louisiana	51
72 Midwestern State	68
56 Austin College	47
54 Abilene Christian	49
62 NE Louisiana	58
63 McNeese State (La.)	47
64 Trinity	57
67 Midwestern State	63
43 SW Texas	82
62 Sam Houston State	52
46 Lamar	54
78 Stephen F. Austin	72
51 Midwestern State	49
59 Abilene Christian	76
50 SW Texas	58
59 Texas A&M-Kingsville	38
58 Howard Payne	60
82 Sul Ross State	55
62 Sam Houston State	56
55 Texas A&M-Kingsville	48
74 SW Texas	82
50 Stephen F. Austin	64
56 Lamar	58

63 Austin College	60
64 Sul Ross State	60
62 Howard Payne	66

1960-61

Record: 12-13 (LSC 6-8, 5th)

Coach: Norman Pilgrim

52 Austin College	43
63 Centenary (La.)	66
48 Louisiana Tech	52
74 Midwestern State	47
54 McNeese State (La.)	50
63 McNeese State (La.)	57
50 Texas-Arlington	52
55 Wayland Baptist	64
49 Austin College	36
74 Midwestern State	70
57 Howard Payne	61
56 Sul Ross State	62
36 Stephen F. Austin	63
59 Austin College	41
60 SW Texas	56
55 Texas A&M-Kingsville	41
59 Sam Houston State	49
59 Lamar	81
82 Sul Ross State	75
86 Howard Payne	63
64 Stephen F. Austin	74
53 Lamar	57
59 Sam Houston State	66
68 Texas A&M-Kingsville	66
54 SW Texas	57

* NAIA District 4 Playoffs

NAIA National Tournament

1961-62

Record: 14-12 (LSC 6-8, 4th)

Coach: Norman Pilgrim

70 Austin College	68
67 Midwestern State	57
78 Texas-Arlington	68
54 Midwestern State	57
62 Louisiana College	52
38 McNeese State (La.)	63
67 Texas	82
58 Dallas	47
64 Sam Houston State	55
47 Midwestern State	62
70 Austin College	56
60 Howard Payne	69
50 Sul Ross State	42
56 Texas-Arlington	52
65 Texas A&M-Kingsville	66
80 Sam Houston State	65
64 SW Texas	69
53 Stephen F. Austin	54
64 Lamar	85
58 Howard Payne	69
79 Sul Ross State	71
82 Lamar	83
73 Stephen F. Austin	68
63 Texas A&M-Kingsville	40
63 SW Texas	54
63 Sam Houston State	70

* NAIA District 4 Playoffs

NAIA National Tournament

1962-63

Record: 18-9 (LSC 7-7, 4th)

Coach: Norman Pilgrim

64 Ozarks (Ark.)	43
47 Midwestern State	46
38 Texas	71
64 Texas-Arlington	46
60 Texas-Arlington	51
62 Nicholls State (La.)	45
47		

All-Time Results

48Texas A&M-Kingsville.....	38
57Stephen F. Austin (OT).....	55

1963-64

Record: 16-10 (LSC 9-3, 1st)

Coach: Norman Pilgrim

64Midwestern State.....	83
66Louisiana Tech.....	81
61East Texas Baptist.....	60
61Texas-Arlington.....	56
84Texas-Arlington.....	58
65Nicholls State (La.).....	64
58McNeese State (La.).....	60
78East Texas Baptist.....	59
86Texas Wesleyan.....	72
53Midwestern State.....	63
94Howard Payne.....	67
72SW Texas.....	68
49Sul Ross State.....	53
70Stephen F. Austin (OT).....	69
58Texas A&M-Kingsville.....	71
50Sam Houston State.....	43
45Stephen F. Austin.....	55
67Texas A&M-Kingsville.....	62
72SW Texas (OT).....	69
89Sul Ross State (OT).....	86
84Sam Houston State.....	83
62Midwestern State.....	67
67Howard Payne.....	65
65St. Mary's*.....	59
44St. Mary's*.....	59
55St. Mary's*.....	58

* NAIA District 4 Playoffs

1964-65

Record: 10-13 (LSC 7-5, T3rd)

Coach: Norman Pilgrim

78Midwestern State.....	85
89Louisiana Tech.....	78
49Texas-El Paso.....	65
76Texas-Arlington.....	92
62Midwestern State.....	63
52Texas-Arlington.....	54
45McNeese State (La.).....	55
58East Texas Baptist.....	59
83Sul Ross State.....	71
83Texas Wesleyan.....	91
59Howard Payne.....	60
62SW Texas.....	61
54Sul Ross State.....	68
62Texas A&M-Kingsville.....	49
59Stephen F. Austin.....	64
70Sam Houston State.....	63
65East Texas Baptist.....	55
62Stephen F. Austin.....	68
69Texas A&M-Kingsville.....	71
74SW Texas.....	61
88Sul Ross State.....	71
66Sam Houston State.....	56
64Howard Payne.....	63

1965-66

Record: 12-12 (LSC 8-6, T3rd)

Coach: Norman Pilgrim

67Texas-Arlington.....	61
68Prairie View A&M.....	63
65Texas-Arlington.....	61
51Texas-El Paso.....	73
58Prairie View A&M.....	82
87NE Oklahoma.....	67
53McNeese State (La.).....	54
58Louisiana College.....	73
68Bishop College.....	69
48East Texas Baptist.....	51
76Texas A&M-Kingsville.....	61
68SW Texas.....	81
64McMurry.....	62
78McMurry.....	67
81Sam Houston State.....	74
81Stephen F. Austin.....	88
74Howard Payne.....	88
69Sul Ross State.....	82
92Stephen F. Austin.....	66
56Sam Houston State.....	71
93Sul Ross State.....	68
76Howard Payne.....	67
60SW Texas.....	66
73Texas A&M-Kingsville.....	52

1966-67

Record: 15-13 (LSC 8-6, 4th)

Coach: Norman Pilgrim

69Drury (Mo.).....	64
67Prairie View A&M.....	61
30Texas-El Paso.....	69
47New Mexico State.....	71
63Prairie View A&M.....	78
57Texas-Arlington.....	63
60Austin College.....	53
62SW Louisiana.....	84
95Nicholls State (La.).....	83
85Texas Wesleyan.....	68
67East Texas Baptist.....	69
67Texas-Arlington.....	65
62Texas-Arlington.....	66
84Texas A&M-Kingsville.....	70
63SW Texas.....	73
59McMurry.....	50
71McMurry.....	60
62Sam Houston State.....	71
70Stephen F. Austin.....	83
60Howard Payne.....	69
69Sul Ross State.....	60
93Austin College.....	72
86Stephen F. Austin.....	79
79Sam Houston State.....	79
81Sul Ross State (OT).....	84
81Howard Payne.....	87
75SW Texas.....	66
79Texas A&M-Kingsville.....	64

1967-68

Record: 8-18 (LSC 1-13, 8th)

Coach: Norman Pilgrim

75Central Oklahoma.....	52
97LeTourneau.....	89
62Prairie View A&M.....	87
88Austin College.....	67
73Prairie View A&M.....	78
81Austin College.....	49
74Texas-Arlington.....	68
59Central Oklahoma.....	75
65SW Texas.....	62
69Midwestern State.....	90
59East Texas Baptist.....	60
63Texas-Arlington.....	61
62Howard Payne.....	73
52Sul Ross State.....	50
71McMurry.....	79
63McMurry.....	81
59Stephen F. Austin.....	81
61Sam Houston State.....	73
45SW Texas.....	75
60Texas A&M-Kingsville.....	73
62Texas A&M-Kingsville.....	69
63SW Texas.....	68
57Sul Ross State.....	64
54Howard Payne.....	65
60Sam Houston State.....	86
55Stephen F. Austin.....	70

1968-69

Record: 9-18 (LSC 3-11, T-6th)

Coach: Phil Andrews

82Central Oklahoma.....	91
118LeTourneau.....	83
74Central Oklahoma.....	80
95Austin College.....	82
75McNeese State (La.).....	69
62Houston Baptist.....	68
75Rice.....	92
60McNeese State (La.).....	69
79Houston Baptist.....	80
112Morningside (Iowa).....	82
66East Texas Baptist.....	64
73Sam Houston State.....	76
81Tarleton State.....	78
61Howard Payne.....	107
90Sul Ross State.....	89
84McMurry.....	90
83McMurry.....	84
83Stephen F. Austin.....	103
83Sam Houston State.....	97
68SW Texas.....	80
98Texas A&M-Kingsville.....	85
75Texas A&M-Kingsville.....	98
62SW Texas.....	92
92Sul Ross State.....	84
62Howard Payne.....	82
94Sam Houston State.....	102
95Stephen F. Austin.....	115

1969-70

Record: 9-16 (LSC 7-11, 7th)

Coach: Jim Gudger

74Central Oklahoma.....	86
80East Central (Okla.).....	100
70East Central (Okla.) (OT).....	67
88NW State (La.).....	82
72SW Texas.....	71
73Texas A&M-Kingsville.....	72
83Central Oklahoma.....	94
78Sam Houston State.....	99
86Stephen F. Austin.....	109
84Sam Houston State.....	88
73Tarleton State.....	80
70Tarleton State.....	57
72Angelo State.....	82
85Sul Ross State.....	81
71McMurry (OT).....	75
91SW Texas.....	77
99Texas A&M-Kingsville.....	83
79Sam Houston State (OT).....	87
57Stephen F. Austin.....	93
91Howard Payne.....	101
97Tarleton State.....	82
66Angelo State.....	69
64Sul Ross State.....	66
77McMurry.....	81
82Howard Payne.....	83

1970-71

Record: 5-20 (LSC 4-14, 9th)

Coach: Jim Gudger

72East Central (Okla.) (OT).....	74
59Oklahoma.....	87
61Texas A&M.....	67
86NW State (La.).....	87
73Texas A&M-Kingsville.....	77
63SW Texas.....	61
95Stephen F. Austin.....	98
80Sam Houston State.....	94
65East Central (Okla.).....	73
71Tarleton State.....	66
67Abilene Christian.....	85
74Sul Ross State.....	82
77Angelo State.....	86
81Howard Payne.....	93
89McMurry.....	76
82Texas A&M-Kingsville.....	83
63SW Texas.....	78
83Austin College.....	79
84Stephen F. Austin.....	101
90Tarleton State.....	89
80Angelo State.....	70
68Howard Payne.....	96
49McMurry.....	61

1971-72

Record: 12-15 (LSC 7-11, T-6th)

Coach: Jim Gudger

68East Central (Okla.).....	73
84Midwestern State.....	78
51Central Oklahoma.....	48
72East Central (Okla.).....	81
69SW Texas.....	77
86Texas A&M-Kingsville.....	87
82Texas Wesleyan.....	78
69Dallas Baptist.....	89
90Sul Ross State.....	77
57Sam Houston State.....	83
52Stephen F. Austin.....	87
61Abilene Christian.....	76
82Tarleton State.....	85
72Midwestern State.....	69
84Angelo State.....	88
77Sul Ross State.....	72
69McMurry.....	57
74Howard Payne.....	71
62SW Texas.....	72
84Texas A&M-Kingsville.....	102
65Sam Houston State.....	72
61Stephen F. Austin.....	63
73Tarleton State (OT).....	82
82Angelo State.....	81
80McMurry.....	64
93Howard Payne.....	78

1972-73

Record: 9-17 (LSC 7-11, 7th)

Coach: Jim Gudger

55East Central (Okla.).....	48
41Central Oklahoma.....	45

66East Central (Okla.).....	62
58Southern Arkansas.....	73
54SE Louisiana.....	75
69Missouri Southern.....	74
70Texas A&M-Kingsville.....	75
45SW Texas.....	61
56East Texas Baptist.....	57
56Bishop College.....	57
54Stephen F. Austin.....	67
65Sam Houston State.....	74
76Tarleton State.....	71
83Sul Ross State (OT).....	84
67Angelo State.....	74
60Howard Payne.....	62
78McMurry.....	88
82Texas A&M-Kingsville.....	74
55SW Texas.....	57
67Stephen F. Austin.....	97
53Sam Houston State.....	79
80Tarleton State.....	73
83Sul Ross State.....	70
92Angelo State.....	86
82Howard Payne.....	81
78McMurry.....	71

1973-74

Record: 16-13 (LSC 12-6, T-1st)

Coach: Jim Gudger

89East Central (Okla.).....	75
69East Central (Okla.).....	74
60SW Texas.....	57
77Texas A&M-Kingsville.....	76
67Texas Christian.....	86
76Memphis State (Tenn.).....	99
88Bishop College.....	75
54Dallas Baptist.....	69
48Southern Arkansas.....	52
62Sam Houston State.....	69
68Stephen F. Austin.....	67
66Tarleton State.....	68
97Angelo State.....	86
100Sul Ross State (OT).....	89
86Abilene Christian.....	87
77Howard Payne.....	73
61SW Texas.....	78
93Texas A&M-Kingsville.....	104
80Abilene Christian.....	91
61Sam Houston State.....	54
79Stephen F. Austin.....	70
93Tarleton State.....	69
88Angelo State.....	80
78Howard Payne.....	66
84St. Mary's*.....	79
61St. Mary's*.....	85
69St. Mary's*.....	77

* NAIA District 4 Playoffs

1974-75

Record: 19-10 (LSC 11-5, 1st East)

Coach: Jim Gudger

78East Central (Okla.).....	75
73Central Oklahoma.....	69
84Ouachita Baptist (Ark.).....	66
74East Central (Okla.).....	84
101North Carolina-Asheville.....	78
80Western Carolina (N.C.).....	83
103Sul Ross State.....	79
89Memphis State (Tenn.).....	100
85Austin College.....	55
101Dallas Baptist.....	91
62Texas-El Paso.....	72
76Southern Arkansas.....	69
103Angelo State.....	83
78Tarleton State.....	75
86Abilene Christian.....	74
65Howard Payne.....	79
91Angelo State.....	102
78Stephen F. Austin.....	82
86SW Texas.....	75
130Texas A&M-Kingsville.....	75
97Austin College.....	76
73Sam Houston State.....	57
74SW Texas.....	70
104Texas A&M-Kingsville.....	91
79Sam Houston State.....	78
82Stephen F. Austin.....	94
78Sam Houston State (OT)+.....	80
66Abilene Christian+.....	62

+ LSC Tournament

1975-76

All-Time Results

Record: 20-6 (LSC 12-3, 2nd)

Coach: Jim Gudger

122.....	Texas College.....	92
61.....	East Central (Okla.).....	56
79.....	Louisiana College.....	65
56.....	New Mexico.....	87
77.....	Southern Methodist.....	88
65.....	East Central (Okla.).....	53
107.....	Bishop College.....	102
98.....	Dallas Baptist.....	80
86.....	Sam Houston State.....	76
80.....	Tarleton State.....	66
56.....	Howard Payne.....	59
75.....	Sul Ross State.....	69
72.....	Howard Payne.....	70
90.....	Angelo State.....	77
41.....	Texas-El Paso.....	53
59.....	Stephen F. Austin.....	57
91.....	Abilene Christian.....	75
66.....	SW Texas.....	59
66.....	Texas A&M-Kingsville.....	60
81.....	Sam Houston State.....	73
58.....	SW Texas.....	54
93.....	Texas A&M-Kingsville.....	79
78.....	Sam Houston State.....	69
73.....	Stephen F. Austin.....	93
69.....	Howard Payne (OT)+.....	72

+ LSC Tournament

1976-77

Record: 25-9 (LSC 13-4, 1st)

Coach: Jim Gudger

NAIA QUARTERFINALIST

88.....	East Texas Baptist (OT).....	101
94.....	Texas College.....	61
82.....	East Central (Okla.).....	63
70.....	Louisiana College.....	72
78.....	Southern Arkansas.....	89
86.....	Wiley College.....	67
61.....	East Central (Okla.) (OT).....	65
109.....	Dallas Baptist.....	73
58.....	Southwestern Univ.....	43
114.....	LeTourneau.....	57
80.....	East Texas Baptist.....	73
62.....	Texas A&M-Kingsville.....	51
62.....	Sam Houston State.....	55
71.....	SW Texas.....	61
93.....	Tarleton State.....	62
79.....	Stephen F. Austin.....	74
131.....	Paul Quinn.....	79
80.....	Texas A&M-Kingsville.....	59
95.....	Sam Houston State.....	79
64.....	Howard Payne (OT).....	66
49.....	Angelo State.....	50
70.....	Abilene Christian.....	67
57.....	Angelo State.....	51
79.....	Abilene Christian.....	93
69.....	Tarleton State.....	53
67.....	Howard Payne.....	69
91.....	Sam Houston State+.....	66
74.....	Stephen F. Austin (OT)+.....	71
77.....	Howard Payne+.....	66
64.....	Texas Lutheran*.....	54
72.....	St. Mary's*.....	56
70.....	Briar Cliff (Iowa)#.....	59
92.....	Emporia State (Kan.)#.....	89
68.....	Texas Southern#.....	87

+ LSC Tournament
* NAIA District 4 Playoffs
NAIA National Tournament

1977-78

Record: 26-10 (LSC 13-4, 1st)

Coach: Jim Gudger

NAIA SEMIFINALIST (4th place)

103.....	Texas College.....	87
64.....	Southern Arkansas.....	75
76.....	Hendrix (Ark.).....	75
71.....	Arkansas Tech.....	63
119.....	Paul Quinn.....	89
75.....	East Central (Okla.).....	84
70.....	Southwestern Univ.....	84
72.....	East Central (Okla.).....	59
93.....	Dallas Baptist (OT).....	89
99.....	Benedictine (Kan.).....	86
74.....	Wiley College.....	70
76.....	Howard Payne.....	71
96.....	SW Texas.....	81
126.....	Texas A&M-Kingsville.....	72
82.....	Paul Quinn.....	65
64.....	Stephen F. Austin.....	68

67.....	Sam Houston State.....	55
77.....	Angelo State.....	72
81.....	Abilene Christian.....	76
89.....	Abilene Christian.....	74
106.....	Angelo State.....	80
64.....	Texas A&M-Kingsville.....	71
61.....	SW Texas.....	79
48.....	Howard Payne.....	58
79.....	Sam Houston State.....	75
80.....	Stephen F. Austin.....	77
79.....	Sam Houston State+.....	72
68.....	Angelo State+.....	66
76.....	Howard Payne+.....	68
94.....	East Texas Baptist*.....	79
76.....	Howard Payne*.....	68
81.....	Kansas Newman#.....	65
78.....	Birmingham-Southern (Ala.)#.....	72
79.....	Drury (Mo.)#.....	77
69.....	Grand Canyon (Ariz.)#.....	74
73.....	Quincy (Ill.)#.....	87

+ LSC Tournament
* NAIA District 4 Playoffs
NAIA National Tournament

1978-79

Record: 23-7 (LSC 13-4, 2nd)

Coach: Jim Gudger

108.....	Texas College.....	85
74.....	Texas-El Paso.....	80
84.....	Southern Arkansas.....	85
103.....	Paul Quinn.....	93
87.....	East Central (Okla.).....	70
61.....	Dallas Baptist.....	55
51.....	East Central (Okla.).....	46
110.....	East Texas Baptist.....	99
107.....	Wayland Baptist.....	83
101.....	Dallas Baptist.....	66
74.....	Southwestern Univ.....	63
112.....	East Texas Baptist.....	73
65.....	SW Texas.....	71
81.....	Texas A&M-Kingsville (OT).....	77
106.....	Stephen F. Austin.....	69
92.....	Sam Houston State (2OT).....	91
71.....	Angelo State.....	65
88.....	Abilene Christian.....	62
58.....	Abilene Christian.....	70
56.....	Angelo State.....	52
79.....	Texas A&M-Kingsville.....	77
33.....	SW Texas.....	31
74.....	Howard Payne.....	72
76.....	Stephen F. Austin.....	56
103.....	Sam Houston State.....	87
49.....	Howard Payne.....	57
81.....	Stephen F. Austin+.....	67
59.....	Howard Payne+.....	56
69.....	SW Texas+.....	70
78.....	St. Mary's*.....	84

+ LSC Tournament
* NAIA District 4 Playoffs

1979-80

Record: 9-17 (LSC 2-13, 7th)

Coach: Jim Gudger

128.....	Texas College.....	82
71.....	Southern Arkansas (OT).....	66
115.....	Mary Hardin-Baylor.....	69
86.....	Langston (Okla.).....	75
42.....	Texas A&M.....	85
67.....	Dallas Baptist.....	81
72.....	Lubbock Christian (OT).....	69
88.....	Texas Lutheran (2OT).....	87
78.....	Dallas Baptist.....	81
62.....	Henderson State (Ark.).....	77
63.....	Central Oklahoma.....	53
74.....	SW Texas.....	85
70.....	Texas A&M-Kingsville.....	65
51.....	Sam Houston State.....	61
65.....	Stephen F. Austin.....	85
64.....	Abilene Christian.....	87
54.....	Angelo State.....	58
74.....	Angelo State.....	67
52.....	Abilene Christian.....	62
77.....	Howard Payne.....	93
83.....	Texas A&M-Kingsville.....	108
67.....	SW Texas.....	85
67.....	Howard Payne.....	71
58.....	Sam Houston State.....	61
60.....	Stephen F. Austin.....	79
74.....	Howard Payne+.....	82

+ LSC Tournament

1980-81

Record: 12-15 (LSC 5-10, 7th)

Coach: Jim Gudger

103.....	Texas College.....	93
62.....	Southern Arkansas.....	80
121.....	Concordia Lutheran.....	91
73.....	Langston (Okla.).....	69
85.....	New Mexico.....	105
71.....	LeTourneau.....	63
81.....	East Texas Baptist.....	82
59.....	Texas-Pan American.....	84
83.....	Texas Lutheran.....	69
74.....	Dallas Baptist.....	65
41.....	Sam Houston State.....	44
41.....	SW Texas.....	57
35.....	Stephen F. Austin.....	43
50.....	Sam Houston State.....	62
55.....	Howard Payne.....	61
73.....	Abilene Christian.....	55
50.....	Angelo State.....	48
62.....	Angelo State.....	72
53.....	Abilene Christian.....	49
76.....	Howard Payne.....	69
56.....	Texas A&M-Kingsville.....	52
40.....	Southwest Texas.....	56
92.....	Concordia Lutheran.....	84
45.....	Stephen F. Austin.....	76
35.....	Sam Houston State.....	64
66.....	Sam Houston State+.....	78

+ LSC Tournament

1981-82

Record: 10-18 (LSC 5-11, 6th)

Coach: Jim Gudger

73.....	Brigham Young-Hawaii.....	75
62.....	Hawaii Pacific.....	56
61.....	Chaminade (Hawaii).....	91
89.....	New Mexico.....	113
71.....	Southern Arkansas.....	72
78.....	Langston.....	76
87.....	Midwestern State.....	77
83.....	Texas College.....	76
55.....	Midwestern State.....	80
67.....	Hendrix.....	80
70.....	East Texas Baptist.....	72
91.....	Concordia Lutheran.....	81
54.....	Southwest Texas.....	62
53.....	Texas A&M-Kingsville.....	54
58.....	Sam Houston State.....	80
44.....	Stephen F. Austin.....	59
62.....	Angelo State.....	81
55.....	Abilene Christian.....	47
60.....	Howard Payne.....	64
72.....	Abilene Christian.....	65
84.....	Howard Payne.....	86
70.....	Texas A&M-Kingsville.....	83
58.....	Southwest Texas.....	65
72.....	Sam Houston State.....	61
49.....	Stephen F. Austin.....	55
56.....	Southwest Texas+.....	55
68.....	Sam Houston State+.....	82

+ LSC Tournament

1982-83

Record: 8-20 (LSC 4-11, 8th)

Coach: Jim Gudger

85.....	Southwestern Univ.....	90
54.....	Hendrix.....	81
57.....	Texas-Arlington.....	80
54.....	Southwestern Univ.....	60
47.....	Southern Arkansas.....	51
70.....	Langston.....	85
82.....	East Texas Baptist.....	76
61.....	Henderson State.....	67
58.....	Luther (Iowa).....	50
67.....	Dallas Baptist.....	62
92.....	Texas College.....	71
65.....	Concordia Lutheran.....	84
64.....	Southwest Louisiana.....	82
53.....	Southwest Texas.....	70
54.....	Texas A&M-Kingsville.....	50
69.....	Stephen F. Austin.....	49
69.....	Sam Houston State.....	57
66.....	Howard Payne.....	67
68.....	Abilene Christian.....	66
62.....	Angelo State.....	60
65.....	Abilene Christian.....	61
51.....	Angelo State.....	62
63.....	Howard Payne.....	65
65.....	Texas A&M-Kingsville.....	81
45.....	Southwest Texas.....	76

76.....	Stephen F. Austin.....	78
64.....	Sam Houston State.....	66
61.....	Sam Houston State+.....	71

+ LSC Tournament

1983-84

Record: 15-14 (LSC 13-4, 1st)

Coach: Jerry Matthews

85.....	Texas Wesleyan.....	96
66.....	Midwestern State.....	77
68.....	Hendrix.....	72
74.....	Drury.....	88
26.....	Texas Christian.....	35
67.....	Dallas Baptist.....	75
53.....	Southern Arkansas.....	59
64.....	Southwest Louisiana.....	104
64.....	Henderson State.....	60
57.....	Midwestern State.....	66
78.....	Concordia Lutheran.....	66
49.....	Texas Wesleyan.....	82
81.....	Southwest Texas.....	69
71.....	Texas A&M-Kingsville.....	72
58.....	Sam Houston State.....	61
60.....	Stephen F. Austin.....	58
105.....	Howard Payne.....	86
76.....	Angelo State.....	78
88.....	Abilene Christian.....	75
67.....	Abilene Christian.....	44
53.....	Angelo State.....	52
82.....	Howard Payne.....	61
80.....	Texas A&M-Kingsville.....	67
63.....	SW Texas.....	62
88.....	Sam Houston State.....	85
72.....	Stephen F. Austin.....	75
78.....	Howard Payne+.....	68
98.....	Stephen F. Austin+.....	87
80.....	Angelo State+.....	83

+ LSC Tournament

1984-85

Record: 12-16 (LSC 4-6, 6th)

Coach: Jerry Matthews

95.....	Howard Payne.....	89
97.....	Abilene Christian.....	121
72.....	Wiley College.....	74
73.....	Texas-Arlington.....	94
64.....	Henderson State (Ark.).....	65
65.....	Hendrix (Ark.).....	68
75.....	Southwestern Univ.....	76
74.....	Schreiner.....	56
96.....	Jarvis Christian.....	58
59.....	Hendrix (Ark.).....	55
86.....	Jarvis Christian.....	76
77.....	Mary Hardin-Baylor.....	66
47.....	Midwestern State.....	49
103.....	Barry (Fla.).....	79
72.....	Florida Southern.....	99
77.....	Dallas Baptist.....	61
77.....	Midwestern State.....	86
69.....	Angelo State.....	74
101.....	Eastern New Mexico.....	93
66.....	Abilene Christian.....	81
108.....	Eastern New Mexico (OT).....	107
78.....	Texas A&M-Kingsville.....	86
72.....	Howard Payne.....	63
72.....	Texas A&M-Kingsville.....	68
80.....	Angelo State.....	82
109.....	Howard Payne.....	112
81.....	Abilene Christian.....	95
55.....	Texas A&M-Kingsville+.....	86

+ LSC Tournament

1985-86

Record: 4-23 (LSC 2-8, 6th)

Coach: Jerry Matthews

65.....	Tarkio (Mo.).....	73
77.....	Webster (Mo.).....	58
49.....	SW Missouri State.....	87
70.....	Henderson State (Ark.).....	75
83.....	Wiley College.....	99
60.....	Wisconsin.....	82
46.....	Stephen F. Austin.....	86
46.....	Sam Houston State.....	77
55.....	Quincy (Ill.).....	85
66.....	Central State (Ohio).....	69
70.....	Missouri-Rolla.....	82
63.....	Schreiner.....	66
62.....	Dallas Baptist.....	70
48.....	Dallas Baptist.....	47
69.....	Angelo State.....	67
75.....	Eastern New Mexico (OT).....	72

All-Time Results

39.....	Tarleton State.....	60
87.....	West Texas A&M+.....	67
84.....	Central Oklahoma+.....	89
80.....	Central Missouri#.....	74
80.....	Washburn (Mo.)#.....	75
89.....	Pittsburg State (Kan.)#.....	83
67.....	Northern Kentucky\$.....	79
+ LSC Tournament		
# NCAA II South Central Regional		
\$ NCAA II Elite Eight		

1997-98

Record: 22-7 (11-3, T-1st South)

Coch: Paul Peak

NCAA II SOUTH CENTRAL REGIONAL

78.....	Southern Arkansas.....	69
64.....	NE Oklahoma.....	50
75.....	Central Oklahoma.....	98
84.....	Jarvis Christian.....	54
69.....	Delta State (Miss.).....	85
90.....	East Central (Okla.).....	65
75.....	SE Oklahoma.....	65
72.....	Delta State (Miss.).....	65
76.....	Panhandle State (Okla.).....	56
74.....	Southern Arkansas.....	61
71.....	Texas A&M-Kingsville.....	51
88.....	Angelo State.....	58
93.....	Abilene Christian (OT).....	90
88.....	Midwestern State.....	77
61.....	Tarleton State.....	72
76.....	West Texas A&M.....	73
95.....	Eastern New Mexico.....	50
69.....	Texas A&M-Kingsville.....	67
81.....	Panhandle State (Okla.).....	65
64.....	West Texas A&M.....	73
75.....	Eastern New Mexico.....	69
111.....	Wiley College.....	83
92.....	Angelo State.....	80
69.....	Abilene Christian.....	74
81.....	Midwestern State.....	61
77.....	Tarleton State.....	72
87.....	Cameron (Okla.)+.....	62
78.....	West Texas A&M+.....	89
103.....	Central Oklahoma#.....	107
+ LSC Tournament		
# NCAA II South Central Regional		

1998-99

Record: 19-9 (8-6, T-3rd South)

Coch: Paul Peak

62.....	Southern Arkansas.....	56
78.....	SW Oklahoma.....	69
78.....	Cameron (Okla.).....	66
75.....	Texas Wesleyan.....	58
68.....	Incarnate Word.....	71
72.....	Ouachita Baptist (Ark.).....	60
73.....	Harding (Ark.).....	70
59.....	Texas Wesleyan.....	51
70.....	Henderson State (Ark.).....	61
75.....	Henderson State (Ark.).....	71
89.....	Southern Arkansas.....	96
88.....	Texas A&M-Kingsville.....	53
82.....	Midwestern State.....	93
74.....	Tarleton State.....	66
77.....	Angelo State.....	67
73.....	Abilene Christian.....	92
76.....	West Texas A&M.....	84
80.....	Eastern New Mexico.....	67
86.....	Texas College.....	77
80.....	Texas A&M-Kingsville (OT).....	77
92.....	Eastern New Mexico.....	89
84.....	West Texas A&M.....	108
63.....	Tarleton State.....	72
87.....	Midwestern State.....	94
84.....	Abilene Christian (OT).....	77
81.....	Angelo State.....	65
68.....	NE Oklahoma+.....	62
84.....	Midwestern State+.....	86
+ LSC Tournament		

1999-2000

Record: 12-14 (7-5, 6th South)

Coch: Paul Peak

73.....	NE Oklahoma (OT).....	75
89.....	Central Oklahoma.....	84
86.....	Seattle Pacific (Wash.).....	79
70.....	Western Washington.....	75
83.....	East Central (Okla.).....	91
76.....	SE Oklahoma.....	59
86.....	Southern Arkansas.....	81
65.....	St. Mary's.....	55

80.....	Eastern New Mexico.....	46
74.....	Texas A&M-Kingsville.....	79
73.....	Delta State (Miss.).....	79
64.....	Midwestern State.....	82
57.....	Tarleton State.....	59
71.....	Angelo State.....	66
93.....	Abilene Christian (OT).....	99
85.....	Texas A&M-Kingsville.....	65
69.....	Delta State (Miss.).....	74
68.....	St. Mary's.....	76
79.....	Southern Arkansas.....	63
89.....	West Texas A&M (2OT).....	94
63.....	Tarleton State.....	66
86.....	Midwestern State.....	99
69.....	Abilene Christian.....	66
71.....	Angelo State.....	76
76.....	Eastern New Mexico.....	71
59.....	West Texas A&M (OT).....	66

2000-01

Record: 17-10 (7-5, 3rd South)

Coch: Sam Walker

99.....	Ouachita Baptist.....	90
82.....	Texas-Dallas.....	75
66.....	NE Oklahoma.....	90
62.....	St. Mary's.....	68
68.....	Incarnate Word.....	72
84.....	St. Edward's.....	62
108.....	Ouachita Baptist (Ark.) (2OT).....	102
75.....	NE Oklahoma.....	65
97.....	Texas Wesleyan.....	83
109.....	Texas College.....	54
79.....	SW Oklahoma.....	81
83.....	Cameron (Okla.).....	65
96.....	St. Edward's.....	82
78.....	Midwestern State.....	69
90.....	Texas A&M-Kingsville.....	75
70.....	Tarleton State.....	61
72.....	Abilene Christian.....	63
77.....	Angelo State.....	85
84.....	Eastern New Mexico.....	73
81.....	West Texas A&M.....	84
58.....	West Texas A&M.....	60
76.....	Eastern New Mexico.....	66
64.....	Texas A&M-Kingsville.....	78
83.....	Tarleton State.....	49
80.....	Angelo State.....	108
65.....	Abilene Christian.....	64
95.....	Midwestern State (2OT)+.....	97
+ LSC Tournament		

2001-02

Record: 10-19 (4-8, 6th South)

Coch: Sam Walker

72.....	Southern Indiana.....	109
87.....	Tarleton State.....	78
58.....	Nebraska-Omaha.....	90
115.....	Paul Quinn.....	89
58.....	Incarnate Word.....	78
67.....	St. Mary's.....	56
51.....	NE Oklahoma.....	72
71.....	Central Oklahoma.....	102
57.....	Ouachita Baptist.....	77
72.....	East Central (Okla.).....	65
61.....	SE Oklahoma (OT).....	68
62.....	Seattle Pacific (Wash.).....	78
72.....	Seattle Univ. (Wash.).....	51
91.....	Ouachita Baptist.....	73
69.....	SW Oklahoma.....	72
58.....	Cameron (Okla.).....	73
47.....	Texas A&M-Kingsville.....	67
54.....	Midwestern State.....	57
74.....	Abilene Christian.....	76
71.....	Angelo State.....	83
63.....	Tarleton State.....	82
75.....	Eastern New Mexico.....	70
54.....	West Texas A&M.....	75
76.....	West Texas A&M (OT).....	79
71.....	Eastern New Mexico.....	70
97.....	Angelo State.....	84
85.....	Abilene Christian.....	75
87.....	Texas A&M-Kingsville.....	89
57.....	Tarleton State.....	76

2002-03

Record: 16-12 (6-6, 3rd South)

Coch: Sam Walker

95.....	Jarvis Christian.....	78
110.....	Hillsdale Baptist.....	46
90.....	Southern Arkansas.....	78
113.....	St. Edward's.....	86

62.....	Incarnate Word.....	73
65.....	Southern Arkansas.....	60
79.....	East Central (Okla.).....	65
69.....	SE Oklahoma.....	74
80.....	SE Oklahoma.....	66
74.....	North Texas.....	82
90.....	SW Oklahoma.....	81
104.....	Cameron (Okla.).....	77
79.....	Texas A&M-Kingsville.....	76
58.....	Tarleton State.....	71
85.....	Texas A&M-Kingsville.....	72
66.....	NE Oklahoma.....	71
82.....	Central Oklahoma.....	93
91.....	Midwestern State.....	82
81.....	Eastern New Mexico (OT).....	87
81.....	West Texas A&M.....	73
74.....	Abilene Christian.....	68
95.....	Angelo State.....	83
68.....	Angelo State.....	73
72.....	Abilene Christian.....	78
83.....	Midwestern State.....	92
66.....	West Texas A&M.....	77
71.....	Eastern New Mexico.....	74
67.....	Tarleton State+.....	81
+ LSC Tournament		

2003-04

Record: 13-14 (4-8, 5th South)

Coch: Sam Walker

70.....	Southern Arkansas.....	80
84.....	Chadron State (Nebr.).....	74
71.....	Harding (Ark.).....	74
86.....	Houston Baptist.....	73
85.....	Bacone (Okla.).....	74
63.....	Incarnate Word.....	76
68.....	SW Oklahoma.....	49
72.....	Cameron (Okla.).....	70
77.....	Southern Arkansas.....	77
67.....	Houston Baptist.....	73
60.....	Tarleton State.....	87
58.....	NE Oklahoma.....	57
67.....	Central Oklahoma.....	90
61.....	East Central (Okla.).....	60
58.....	SE Oklahoma.....	49
70.....	Texas A&M-Kingsville.....	89
52.....	Eastern New Mexico.....	55
65.....	West Texas A&M.....	82
57.....	Midwestern State.....	46
62.....	Texas A&M-Kingsville.....	61
65.....	Abilene Christian.....	68
73.....	Angelo State.....	75
91.....	Abilene Christian.....	73
83.....	Angelo State.....	63
63.....	West Texas A&M.....	77
75.....	Eastern New Mexico.....	90
66.....	Midwestern State.....	67

2004-05

Record: 28-5 (10-2, 1st South)

Coch: Sam Walker

NCAA II SOUTH CENTRAL REGIONAL

73.....	Ouachita Baptist (Ark.).....	71
69.....	St. Edward's.....	53
88.....	Southern Arkansas.....	75
75.....	Arkansas-Monticello.....	82
69.....	Incarnate Word.....	61
59.....	NE Oklahoma.....	57
110.....	Central Oklahoma (2OT).....	101
69.....	Southern Arkansas.....	74
71.....	East Central (Okla.).....	39
64.....	SE Oklahoma.....	50
90.....	Louisiana State-Shreveport.....	69
70.....	St. Edward's.....	49
70.....	SW Oklahoma.....	64
94.....	Cameron (Okla.).....	69
53.....	Midwestern State.....	58
62.....	Tarleton State (OT).....	60
97.....	Eastern New Mexico.....	90
67.....	West Texas A&M.....	50
99.....	Abilene Christian.....	55
87.....	Angelo State.....	68
89.....	Texas A&M-Kingsville.....	73
87.....	Midwestern State.....	61
69.....	Texas A&M-Kingsville.....	72
80.....	Eastern New Mexico.....	73
75.....	West Texas A&M.....	59
85.....	Abilene Christian.....	84
82.....	Angelo State.....	62
49.....	SE Oklahoma+.....	42

68.....	Tarleton State+.....	67
77.....	West Texas A&M+.....	62
62.....	SW Oklahoma#.....	57
81.....	Central Oklahoma#.....	73
70.....	Tarleton State#.....	75
+ LSC Tournament		
# NCAA South Central Regional		

2005-06

Record: 16-12 (6-6, T-3rd North)

Coch: Sam Walker

71.....	Oklahoma Science and Arts.....	69
70.....	Howard Payne.....	78
65.....	Southern Arkansas.....	62
104.....	Paul Quinn.....	53
76.....	St. Mary's (OT).....	75
71.....	Southern Arkansas.....	63
65.....	Angelo State.....	58
78.....	Abilene Christian.....	62
71.....	Eastern New Mexico.....	69
62.....	West Texas A&M.....	69
73.....	Washburn.....	79
71.....	Cal-State San Bernardino.....	64
54.....	Tarleton State.....	50
68.....	Texas A&M-Kingsville.....	81
75.....	Central Oklahoma (OT).....	84
56.....	Northeastern State.....	59
70.....	East Central.....	67
54.....	Southeastern Oklahoma State.....	79
95.....	Cameron (OT).....	91
81.....	Southwestern Oklahoma.....	86
84.....	Central Oklahoma.....	80
80.....	Northeastern State.....	71
73.....	East Central.....	68
66.....	Southeastern Oklahoma State.....	72
82.....	Cameron (OT).....	80
70.....	Southwestern Oklahoma.....	80
70.....	Tarleton State+.....	71
+ LSC Tournament		

All-Time Series Records

NAME OF INSTITUTION	W	L	PCT.	NAME OF INSTITUTION	W	L	PCT.	NAME OF INSTITUTION	W	L	PCT.
Abilene Christian	51	36	.586	Indiana State	0	1	.000	Seattle Pacific	1	1	.500
Adrian	1	0	1.000	Indiana Wesleyan	1	0	1.000	SE Louisiana	0	1	.000
Alaska-Anchorage	0	1	.000	Indianapolis	1	0	1.000	SE Missouri State	0	1	.000
Ambassador College	1	0	1.000	Jarvis Christian	9	1	.900	SE Oklahoma	25	16	.610
Angelo State	37	36	.507	Jimmy Swaggart	1	0	1.000	Sheppard AFB	1	1	.500
Arkansas-Monticello	0	1	.000	Kansas Newman	1	0	1.000	Sherman YMCA	1	1	.500
Arkansas State	2	0	1.000	Kirkley	1	0	1.000	South Dakota	1	0	1.000
Arkansas Tech	2	0	1.000	Lamar	14	12	.538	Southern Arkansas	13	12	.520
Asburn General Hospital	1	0	1.000	Langston	3	1	.750	Southern Colorado	0	1	.000
Assumption	0	1	.000	Lee	0	1	.000	Southern Illinois-Edwardsville	0	1	.000
Austin College	45	9	.833	LeTourneau	6	0	1.000	Southern Indiana	0	1	.000
Bacone	1	0	1.000	Louisiana College	2	2	.500	Southern Methodist	3	17	.150
Baldwin-Wallace	0	1	.000	Louisiana State-Shreveport	1	0	1.000	Southern Mississippi	3	1	.750
Barry	1	1	.500	Louisiana Tech	5	7	.417	Southwest AOG	1	0	1.000
Bartlesville Wesleyan	1	0	1.000	Loyola-New Orleans	0	1	.000	Southwestern	2	1	.667
Baylor	0	6	.000	Lubbock Christian	1	0	1.000	Southwestern Univ.	2	4	.333
Belhaven	1	0	1.000	Luther	1	0	1.000	St. Edward's	11	2	.846
Beloit	1	0	1.000	Mary Hardin-Baylor	2	0	1.000	St. Mary's	7	7	.500
Benedictine (Kan.)	1	0	1.000	McMurry	13	8	.619	St. Peter's	1	0	1.000
Bethany	0	1	.000	McNeese State	6	8	.429	Stephen F. Austin	54	63	.462
Birmingham-Southern	1	0	1.000	Memphis	0	2	.000	Sul Ross State	37	11	.771
Bishop College	2	2	.500	Metropolitan State	0	1	.000	SW Baptist	0	8	.000
Briar Cliff	1	0	1.000	Midwestern State	31	36	.462	SW Louisiana	0	3	.000
Brigham Young-Hawaii	0	1	.000	Minnesota-Duluth	1	0	1.000	SW Missouri State	2	4	.333
Burleson	6	2	.750	Missouri Southern	1	3	.250	SW Oklahoma	5	4	.555
California-Riverside	0	1	.000	Missouri-Rolla	0	1	.000	SW Texas	65	50	.565
Cal State-Los Angeles	0	1	.000	Missouri Western	0	1	.000	Tarkio	0	1	.000
Cal State-San Bernadino	0	2	.000	Morningside	1	0	1.000	Tarleton State	27	20	.574
Cameron	15	14	.517	National Christian	1	0	1.000	Tennessee State	1	1	.500
Carlos Messina	1	0	1.000	Naval Air Station	2	2	.500	Terrell Prep	0	1	.000
Carswell AFB	2	0	1.000	NE Louisiana	2	0	1.000	Terrell School	0	1	.000
Centenary	5	5	.500	NE Oklahoma	10	5	.667	Texas	0	5	.000
Central Arkansas	0	2	.000	Nebraska Teachers	2	0	1.000	Texas A&M	1	2	.333
Central Missouri State	4	1	.800	Nebraska-Omaha	0	1	.000	Texas A&M-Kingsville	61	44	.581
Central Oklahoma	27	28	.491	New Mexico	0	3	.000	Texas Christian	4	11	.267
Central State (Ohio)	0	1	.000	New Mexico Highlands	1	1	.500	Texas College	12	0	1.000
Chadron State (Neb.)	1	0	1.000	New Mexico State	0	2	.000	Texas Lutheran	3	0	1.000
Chaminade (Hawaii)	0	1	.000	New Mexico Teachers	1	1	.500	Texas Military Academy	2	2	.500
Concordia Lutheran	6	1	.857	Nicholls State	3	0	1.000	Texas Southern	0	2	.000
Creighton	1	0	1.000	North Carolina-Asheville	1	0	1.000	Texas Tech	0	5	.000
Dallas	8	0	1.000	North Texas	30	22	.577	Texas Wesleyan	16	7	.696
Dallas Baptist	10	6	.625	Northern Kentucky	0	1	.000	Texas-Arlington	11	8	.579
Dallas Dr. Pepper	5	4	.556	Northern State	1	0	1.000	Texas-Dallas	1	0	1.000
Dallas Railway	3	1	.750	NW Missouri State	0	2	.000	Texas-El Paso	2	6	.250
Daniel Baker	12	1	.923	NW Oklahoma	2	0	1.000	Texas-Pan American	0	1	.000
David Lipscomb	1	0	1.000	NW State	9	11	.450	Texas-San Antonio	0	1	.000
Delta State	2	4	.333	Oklahoma	0	1	.000	Trinity	16	0	1.000
Drake	0	1	.000	Oklahoma Baptist	5	1	.833	Tulsa	2	0	1.000
Drury	4	4	.500	Oklahoma City	1	2	.333	Washburn	2	2	.500
East Central	26	25	.510	Oklahoma Science and Arts	1	0	1.000	Wayland Baptist	8	3	.727
East Texas Baptist	14	10	.583	Oklahoma State	0	1	.000	Webster	1	0	1.000
Eastern New Mexico	30	17	.638	Ouachita Baptist	8	1	.889	Wesley	5	1	.833
Emporia State	2	1	.667	Ozarks	2	1	.667	West Texas A&M	27	41	.397
Findlay	1	0	1.000	Pangburn	1	0	1.000	Western Carolina	0	1	.000
Florida Southern	0	1	.000	Panhandle State	3	0	1.000	Western Washington	1	0	1.000
Geneva	1	0	1.000	Paris JC	2	0	1.000	Western Illinois	0	1	.000
Grand Canyon	0	1	.000	Paul Quinn	6	0	1.000	Wiley College	5	3	.625
Gustavus Adolphus	0	2	.000	Perrin Field	1	1	.500	Wills Point AAU	1	0	1.000
Hamline	0	1	.000	Phillips	2	1	.667	Wisconsin	0	1	.000
Harding	1	1	.500	Pittsburg State	1	2	.333	TOTALS	1,148	927	.556
Hardin-Simmons	8	11	.421	Portland State	2	0	1.000	Total Games	2,065	vs. 202 opponents	
Hawaii Pacific	1	0	1.000	Prairie View A&M	2	4	.333				
Henderson State	10	8	.556	Quincy	0	2	.000				
Hendrix	2	4	.333	Regis	0	1	.000				
Hillsdale Free Will Baptist	1	0	1.000	Rice	3	3	.500				
Hooker-Vandergriff Buick	0	1	.000	Ripon	1	0	1.000				
Houston	3	5	.375	Rockhurst	0	1	.000				
Houston Baptist	3	3	.500	Sam Houston	81	58	.583				
Howard Payne	39	43	.476	Sammie's AAU	2	0	1.000				
Hunt Oilers	1	0	1.000	Sammy's Five	2	0	1.000				
Illinois Wesleyan	1	0	1.000	Schreiner	1	1	.500				
Incarinate Word	3	5	.375	Seattle University	1	0	1.000				

Lone Star Conference



Long known as a premier leader in intercollegiate athletics, the Lone Star Conference (LSC) celebrates its 75th year of existence as one of NCAA Division II's most established and successful conferences.

The LSC – founded on April 25, 1931 – has grown from a five-team conference of Texas-based schools to a 15-member league that spans three states (Texas, Oklahoma and New Mexico). The league continues to assist its member institutions in the maintenance of intercollegiate athletic programs that are compatible with the highest standards of education and competitive sports.

Throughout the league's 75-year history, various institutions have competed under the LSC banner. Today, only Texas A&M University-Commerce (then East Texas State) remains from the original group that was formed in 1931 when North Texas State, Southwest Texas State, Sam Houston State and Stephen F. Austin withdrew from the old Texas Intercollegiate Athletic Association.

The membership alignment has changed over the years, with current members having been added in each of the past five decades. Texas A&M-Kingsville (formerly Texas A&I) joined in 1954, followed by Angelo State in 1968 and Abilene Christian in 1973.

Conference membership remained within the Texas borders until 1984 when Eastern New Mexico was admitted. Since then, the LSC has expanded to include members from Arkansas and Oklahoma.

Central Oklahoma (1987) and Cameron (1988, 1996) were the next additions in the LSC's recent expansion phase, while Texas Woman's (1989) and previous members West Texas A&M (1986, 1993) and Tarleton State (1968, 1994) joined the league soon after.

Midwestern State was admitted early in 1995, and the league grew again later that year with the acceptance of four more Oklahoma schools -- East Central, Northeastern State, Southeastern Oklahoma and Southwestern Oklahoma -- along with Harding and Ouachita Baptist from Arkansas.

Current LSC Membership

- Abilene Christian
- Angelo State
- Cameron
- Central Oklahoma
- East Central
- Eastern New Mexico
- Midwestern State
- Northeastern State
- Southeastern Oklahoma State
- Southwestern Oklahoma State
- Tarleton State
- Texas A&M-Commerce**
- Texas A&M-Kingsville
- Texas Woman's
- West Texas A&M

The Lone Star Conference

1221 West Campbell Road, Suite 245
Richardson, TX 75080

Phone: (972) 234-0033

Fax: (972) 234-4110

Website: www.lonestarconference.org



Stan Wagon
Interim Commissioner



Jay Poerner
Assistant Commissioner



Melanie Robotham
Dir. of Media Relations

Not Pictured: Tony Stigliano - Coordinator of Officials

That brought the league membership to 17, but Harding and OBU departed the conference after the 1999-2000 academic year to bring about the LSC's current look.

Other past members of the LSC include Trinity, Houston, Lamar, Howard Payne, Sul Ross State and McMurry.

Beginning with the 1997-98 academic year, the league has been formed into two divisions – North and South – in football, volleyball, basketball, baseball and softball. Divisional champions are crowned according to results among division teams, with an overall league champion also being decided either by crossover games or a postseason championship tournament.

While the LSC has maintained a long-standing tradition of competitive athletic programs for its members, many teams and individuals have gone on to distinguish themselves on the national stage. Prior to the 2006-07 athletic seasons, LSC member institutions had collected more than 100 team national championships, including 64 in NCAA Division II.

This past year, the Abilene Christian men's outdoor track and field team claimed a Division II national title.

The LSC conducts conference championships in 15 sports (seven men and eight women). Men's championships include football, cross country, basketball, baseball, track and field, tennis and golf. Women's titles are determined in volleyball, soccer, cross country, basketball, softball, track and field, tennis and golf.

The conference office is located in Richardson, Texas, a northern suburb of Dallas. Stan Wagon serves as Interim Commissioner, with assistance from Jay Poerner (Compliance) and Melanie Robotham (Media Relations).

All-Lone Star Conference

NORTH DIVISION

First Team

Eric Babers (Jr., F, Southeastern Oklahoma)
 Anthony Brown (Jr., F, Central Oklahoma)
 Jason Thomas (Jr., G, East Central)
 Jason Stampley (Jr., G, Southeastern Oklahoma)
 G Lonnie Cooks (Sr., G, Southwestern Oklahoma)

Second Team

Arthur Trousdell (Sr., F, Cameron)
Jermart Miller (Sr., G, Texas A&M-Commerce)
 Matt Reid (Jr., G, Cameron)
 Sam Belt (So., G, Central Oklahoma)
 Pat Moore (Sr., C, Northeastern State)

Honorable Mention

Central Oklahoma: C Joe Kennerly, Sr.; East Central: G Terrell Carpenter, So.; Northeastern State: G Sid Melvin, Sr.; Southeastern Okla.: G Steve Harrell, Jr.; Southwestern Okla.: F Jon Gunn, Sr.; G Reggie Gunn, Jr.; **Texas A&M-Commerce: G Lamar Searight, Jr.; F Chris Fantroy, Sr.**

NORTH DIVISION -- SPECIAL AWARDS

Player of the Year

Eric Babers, Southeastern Oklahoma

Defensive Co-Players of the Year

Jason Greene, Central Oklahoma, Brandon Smith, Cameron and Jason Stampley, Southeastern Oklahoma

Freshman of the Year

Ian Adams, East Central

Newcomer of the Year

Anthony Brown, Central Oklahoma

Coach of the Year

Tony Robinson, Southeastern Oklahoma

SOUTH DIVISION

First Team

Remi Yusuf (Jr., G, Texas A&M-Kingsville)
 John Davis (Jr., F, Tarleton State)
 LaShon Sheffield (Sr., G, Tarleton State)
 Damien Lolar (Jr., F, West Texas A&M)
 Eric Dawson (Jr., C, Midwestern State)
 Tristan Largent (Jr., G, Eastern New Mexico)

SOUTH DIVISION -- SECOND TEAM

Ronnie Holmes (Sr., G, West Texas A&M)
 Demarcquez Rembert (Sr., F/G, Abilene Christian)
 Ricky Huckaby (Jr., G, Texas A&M-Kingsville)
 Nic Gamble (Sr., C, Tarleton State)
 Mikal Monette (Jr., F, Eastern New Mexico)

SOUTH DIVISION -- HONORABLE MENTION

Abilene Christian: G Tiago Souza, Jr.; F Mauro Matai, Sr.; Angelo State: C J.R. Pittman, Sr.; Tarleton State: G/F Norbey Aragon, Jr.; Texas A&M-Kingsville: F Bobby Pandy, Jr.; West Texas A&M: F Tyler Cooper, So.

SOUTH DIVISION -- SPECIAL AWARDS

Player of the Year

Remi Yusuf, Texas A&M-Kingsville

Defensive Player of the Year

Steve Jackson, West Texas A&M

Freshman of the Year

Joshua Jackson, Eastern New Mexico

Newcomer of the Year

John Davis, Tarleton State

Co-Coaches of the Year

Rick Cooper, West Texas A&M, Pete Peterson, Texas A&M-Kingsville and Lonn Reisman, Tarleton State



Lone Star Conference Final Standings

North Division	Conference		W-L	Overall Pct.
	W-L	Pct.		
Southeastern Oklahoma	9-3	.750	18-10	.643
Central Oklahoma	9-3	.750	17-13	.567
East Central	6-6	.500	16-11	.593
Texas A&M-Commerce	6-6	.500	16-12	.571
Southwestern Oklahoma	6-6	.500	9-19	.321
Northeastern State	4-8	.333	14-13	.519
Cameron	2-10	.167	12-15	.444

North Division	Conference		W-L	Overall Pct.
	W-L	Pct.		
Tarleton State	11-1	.917	27-7	.794
West Texas A&M	9-3	.750	23-8	.742
Texas A&M-Kingsville	8-4	.667	18-10	.643
Eastern New Mexico	6-6	.500	12-16	.429
Midwestern State	5-7	.417	16-11	.593
Abilene Christian	3-9	.250	8-19	.296
Angelo State	0-12	.000	8-19	.296

Lone Star Conference Tournament

Quarterfinals - Tuesday, Feb 28:

Tarleton State 71, Texas A&M-Commerce 70
 Central Oklahoma 84, Texas A&M-Kingsville 66
 West Texas A&M 84, Southwestern Okla. 70
 Southeastern Okla. 93, Eastern New Mexico 63

Semifinals - Friday, March 3:

Tarleton State 73, Central Oklahoma 71
 West Texas A&M 64, Southeastern Okla. 62

Championship - Saturday, March 4:

West Texas A&M 92, Tarleton State 85

Lone Star Conference Records

INDIVIDUAL GAME

Points: 55, Nate Granger, East Texas State vs. Paul Quinn, 1977
LSC Only: 52, Calvin Walker, East Texas State vs. Tarleton State, 1970;
Eddie Robinson, Central Oklahoma vs. Southwestern Oklahoma, 1999
FG Made: 26, Nate Granger, East Texas State vs. Paul Quinn, 1977
FG Attempts: 44, Hoegie Simmons, Texas A&I vs. Abilene Christian, 1973
FT Made: 23, Gary Hopkins, Howard Payne vs. St. Mary's, 1978;
Alex Wright, Central Oklahoma vs. Southeastern Okla. 1992
FT Attempts: 26, Gary Hopkins, Howard Payne vs. St. Mary's, 1978;
Tyson Fisher, Central Oklahoma vs. Midwestern, 1996
3-PT Made: 11, Shawn Williams, Central Okla. vs. Nebraska-Kearney, 1990;
Marlon Dawson, Central Oklahoma vs. Southeastern Oklahoma, 2001
3-PT Attempts: 28, Marlon Dawson, Central Okla. vs. Southeastern Okla. 2001
3-PT Made Without Miss: 7, Derek Cline, Northeastern St. vs. Neb.-Kearney, 2003;
Eduardo Caviglia, West Texas A&M vs. Colo. State-Pueblo, 2003
Rebounds: 31, Pete Harris, Stephen F. Austin vs. Texas A&I, 1973
Assists: 17, Zoderick Green, Central Oklahoma vs. Tarleton, 1995
Steals: 15, Broderick Bobb, Abilene Christian vs. Western NM, 1997
Blocks: 10, Ian Adams, East Central vs. Texas A&M-International, 2005;
Carlos Silva, West Texas A&M vs. Southwestern Oklahoma, 2004

INDIVIDUAL SEASON

Points: 883, Fred Davis, Howard Payne, 1969-70
Scoring Average: 31.5, Fred Davis, Howard Payne, 1970-71
FG Made: 328, Roland Miller, East Central, 1997-98
FG Attempts: 685, Hoegie Simmons, Texas A&I, 1974-75
FG Pct.: .709 (168 of 237), Richard Trice, Howard Payne, 1962
FT Made: 226, Lewis Gilcrease, Southwest Texas State, 1952-53
FT Attempts: 268, Joe Newton, Central Oklahoma, 1997-98
FT Pct.: .931 (53 of 58), David Nutt, Stephen F. Austin, 1971-72
3-PT Made: 139, Shawn Pughley, Central Oklahoma, 1997-98
3-PT Attempts: 318, Shawn Williams, Central Oklahoma, 1990-91
3-PT Pct.: .523, Tom Gummings, Texas A&I, 1988-89 (54 of 104)
3-PT Made Per Game: 4.4, Shawn Williams, Central Oklahoma, 1990-91
Rebounds: 522, Pete Harris, Stephen F. Austin, 1971-72
Rebound Avg.: 19.3, Pete Harris, Stephen F. Austin, 1971-72
Assists: 247, Glen Noesen, Angelo State, 1987-88
Assists Avg.: 7.4, Reggie Evans, Central Oklahoma, 1991-92
Steals: 110, Joe Newton, Central Oklahoma, 1997-98
Steals Avg.: 3.43 (110 in 32 games) Joe Newton, Central Oklahoma, 1997-98
Blocks: 126, Johnny Tyson, Central Oklahoma, 1993-94
Blocks Avg.: 4.7 (126 in 27 games) Johnny Tyson, Central Oklahoma, 1993-94

INDIVIDUAL CAREER

Points:
Two Seasons: 1,637, Alex Wright, Central Okla, 1992-93
Three Seasons: 2,026, Fred Davis, Howard Payne, 1967-70
Four Seasons: 2,380, Nate Granger, East Texas State, 1973-77
Scoring Avg.: 28.5, Fred Davis, Howard Payne, 1967-70
FG Made:
Two Seasons: 592, Hoegie Simmons, Texas A&I, 1972-74
Three Seasons: 797, Fred Davis, Howard Payne, 1967-70
Four Seasons: 988, Nate Granger, East Texas State, 1973-77
FG Attempts: 1,829, Jacky Fryman, Sul Ross, 1962-66
FG Pct.: .681, Richard Trice, Howard Payne, 1960-63
FT Made: 606, Jack Fryman, Sul Ross, 1962-66
FT Attempts: 883, Jack Fryman, Sul Ross, 1962-66
FT Pct.: .871, Dennis Leach, Texas A&I, 1966-70
3-PT Made: 325, Stephen Hamrick, Eastern New Mexico, 1992-96
3-PT Attempts: 811, Stephen Hamrick, Eastern N.M., 1992-96
3-PT Pct.: .499, Charles Byrd, West Texas State, 1986-88
3-PT Per Game: 3.7, Shawn Williams, Central Oklahoma, 1989-91
Rebounds: 1,682, James Lister, Sam Houston State, 1969-73
Rebound Avg.: 17.0, Pete Harris, Stephen F. Austin, 1970-73
Assists: 789, Randall Moore, Abilene Christian, 1976-80
Assists Avg: 6.9, (789 in 115 games) Randall Moore, Abilene Christian, 1976-80
Steals: 198, Kenyea Beach, East Central, 1996-99

TEAM GAME

Points: 167, Central Oklahoma vs. Baptist Christian, 1993;
Central Oklahoma vs. Arkansas Baptist, 1993
Combined Points (two teams): 268, Central Oklahoma vs. Nebraska-Kearney, 1991-92 (UCO won 140-128)
Largest Margin of Victory: 104, Central Oklahoma vs. Arkansas Baptist, 1995 (UCO won 158-54).
FG Made: 67, Stephen F. Austin vs. Paul Quinn, 1973;
Central Oklahoma vs. Baptist Christian, 1993;
Central Oklahoma vs. Arkansas Baptist, 1993
FG Attempts: 119, Central Oklahoma vs. Baptist Christian, 1993
FG Percentage: .737, (42 of 57) Abilene Christian vs. Texas A&M-Kingsville, 1983
FT Made: 50, Howard Payne vs. Sul Ross, 1966
FT Attempts: 70, Central Oklahoma vs. University of Dallas, 1990
FT Made Without Miss: 23, Texas A&I vs. Concordia Lutheran, 1990
3-PT Made: 19, Central State vs. BYU-Hawaii, 1988;
Central Oklahoma vs. Tabor, 1991;
Central Oklahoma vs. Southeastern Oklahoma, 1998
3-PT Attempts: 51, Central Oklahoma vs. Bridgeport, 1992
3-PT Made Without Miss: 4, Abilene Christian vs. Texas A&I, 1988
Rebounds: 84, Stephen F. Austin vs. Abilene Christian, 1976
Assists: 42, Central Oklahoma vs. Baptist Christian, 1993
Steals: 26, Central Oklahoma vs. Arkansas Baptist, 2001
Blocks: 14, Central Oklahoma vs. Arkansas Baptist, 1993

TEAM SEASON

Points: 3,566, Central Oklahoma, 1991-92
Scoring Avg.: 113.6, Central Oklahoma, 1992-93
Scoring Defense: 1,153, Stephen F. Austin, 1958-59
Scoring Defense Avg.: 48.8, Southwest Texas State, 1951-52
FG Made: 1,321, Central Oklahoma, 1991-92
FG Attempts: 2,653, Central Oklahoma, 1991-92
FG Percentage: .563, Stephen F. Austin, 1968-69
FT Made: 778, Sam Houston State, 1968-69
FT Attempts: 1,092, Sam Houston St., 1968-69
FT Percentage: .805 (449 of 558), Southwest Texas State, 1967-68
3-PT Made: 353, Central Oklahoma, 1991-92.
3-PT Att.: 982, Central Oklahoma, 1994-95
3-PT Pct.: .438, Texas A&I, 1988-89
3-PT Per Game: 11.1, Central Oklahoma, 1992-93
Rebounds: 1,535, Sam Houston State, 1968-69
Rebound Avg.: 55.6, Stephen F. Austin, 1954-55
Steals: 367, Central Oklahoma, 1991-92
Blocks: 211, Central Oklahoma, 1993-94



Nate Granger holds the Lone Star Conference record for Most Points in a Game (55), Most Field Goals Made in a Game (26). He also holds conference career records for Most Points in a Four-Year Career (2,380) and Most Field Goals Made in a Career (988).

2006-07 Opponents

School	Baylor	Southern Arkansas	Paul Quinn
Date (s) of Game(s)	11/4/06 at Baylor	11/9/06 in Mt. Pleasant, TX	11/15/06 at A&M-Commerce 11/25/06 in San Antonio, TX
Location	Waco, Texas	Magnolia, Ark.	Dallas, Texas
Enrollment	13,975	3,111	Not Available
Conference	Big 12	Gulf Coast	Red River
Nickname	Bears	Muleriders	Tigers
Colors	Green and Gold	Royal Blue and Old Blue	Purple and Gold
Arena	Ferrell Center	W.T. Watson Athletic Center	Not Available
Head Coach	Scott Drew	Eric Bozeman	Timothy Bellmon
Alma Mater (Year)	Butler '93	Arkansas Tech '81	Not Available
W-L/Years at School	21-53/3	77-79/6	Not Available
W-L/Years Overall	41-64/4	77-79/6	
Assistant Coach	Matthew Driscoll	Aaron Niven	Fred Washington
Assistant Coach	Mark Morefield		Archie Cooley
Assistant Coach	Jerome Tang		
2005-06 Record	4-13	6-12	Not Available
Conference W-L	4-12	3-13	Not Available
Postseason	NA	NA	Not Available
Starters Returning	4	3	Not Available
Letterwinners Back	10	6	Not Available
Newcomers	3	8	Not Available
SID Contact	Heath Nielsen	Houston Taylor	Not Available
Office Phone	(254) 710-2743	(870) 235-4104	(214) 302-3551
Fax Number	(254) 710-1369	(870) 901-7219	(214) 302-3559
Email Address	heath_nielsen@baylor.edu	sausid@saumag.edu	Not Available
Website	www.baylorbears.com	www.saumag.edu/athletics	
School	Findlay	Cal State Chico	Texas College
Date (s) of Game(s)	11/17/06 in Stephenville, TX	11/18/06 in Stephenville, TX	11/21/06 at A&M-Commerce
Location	Findlay, Ohio	Chico, Calif.	Tyler, Texas
Enrollment	4,500	16,000	750
Conference	Great Lakes Intercollegiate	California Collegiate Athletic Assoc.	Red River
Nickname	Oilers	Wildcats	Steers
Colors	Orange and Black	Cardinal and White	Purple and Gold
Arena	Croy Gymnasium	Acker Gym	Gus F Taylor Gymnasium
Head Coach	Ron Niekamp	Prescott Puck Smith	Chanslor Watson
Alma Mater (Year)	Miami (Ohio) '72	SW Oklahoma State '65	Arkansas-Monticello '05
W-L/Years at School	457-167/22	Not Available	First Year
W-L/Years Overall	457-167/22	Not Available	First Year
Assistant Coach	Charlie Ernst	Bob Andreasan	Matt Cross
Assistant Coach	Kyle Conley	Antone Curtis	
Assistant Coach	Dan Shardo	Justin Carter	
2005-06 Record	25-5	9-18	15-15
Conference W-L	15-2	8-10	11-9
Postseason	NCAA 1st Round	NA	NA
Starters Returning	4	4	0
Letterwinners Back	11	9	1
Newcomers	0	1	12
SID Contact	David Buck	Luke Reid	Jesse Pierce
Office Phone	(419) 434-4727	(530) 898-4658	(903) 593-8311
Fax Number	(419) 424-4618	(530) 898-4699	(903) 528-2047
Email Address	buckcd@findlay.edu	lreid@csuchico.edu	jpierce@texascollege.edu
Website	athletics.findlay.edu	www.csuchico.edu/athletics	www.texascollege.edu/athletics

2006-07 Opponents

School	St. Mary's (TX)	Angelo State	Abilene Christian
Date (s) of Game(s)	11/24/06 at St. Mary's (TX)	11/30/06 at Angelo State	12/2/06 at A&M-Commerce
Location	San Antonio, Texas	San Angelo, Texas	Abilene, Texas
Enrollment	4,500	6,000	4,800
Conference	Heartland	Lone Star	Lone Star
Nickname	Rattlers	Rams	Wildcats
Colors	Blue and Gold	Blue and Gold	Purple and White
Arena	Bill Greehey Arena	Junell Center/Stephens Arena	Moody Coliseum
Head Coach	Jim Zeleznak	Fred Rike	Jason Copeland
Alma Mater (Year)	St. Mary's '75	West Texas State '90	Lubbock Christian '97
W-L/Yrs. at School	14-14/2	First Year	8-19/2
W-L/Years Overall	14-14/2	First Year	8-19/2
Assistant Coach	Bubba Meyer	Rodney McConnell	Joe Golding
Assistant Coach	Ian Ward		Josip Maric
Assistant Coach			
2005-06 Record	14-14	8-19	8-19
Conference W-L	7-5	0-12	3-9
Postseason	NA	NA	NA
Starters Returning	4	1	2
Letterwinners Back	10	4	3
Newcomers	7	10	12
SID Contact	Derek Smolik	Dave Wester	Lance Fleming
Office Phone	(210) 431-4379	(325) 942-2378	(325) 674-2693
Fax Number	(210) 431-5036	(325) 942-2298	(325) 674-2689
Email Address	dsmolik@stmarytx.edu	dweste@angelo.edu	flemingl@acu.edu
Website	www.rattlerathletics.com	www.angelo.edu/services/athletics	www.acu.edu/sports

School	West Texas A&M	Eastern New Mexico	Metro State
Date (s) of Game(s)	12/7/06 at A&M-Commerce	12/9/06 at A&M-Commerce	12/29/06 at Metro State
Location	Canyon, Texas	Portales, N.M.	Denver, Colo.
Enrollment	7,300	4,800	21,109
Conference	Lone Star	Lone Star	Rocky Mountain
Nickname	Buffaloes	Greyhounds	Roadrunners
Colors	Maroon and White	Green and Silver	Navy Blue and Burgundy
Arena	First United Bank Center	Greyhound Arena	Auraria Events Center
Head Coach	Rick Cooper	Shawn Scanlan	Brannon Hays
Alma Mater (Year)	Wayland Baptist '81	Kansas '78	Cal Lutheran '93
W-L/Yrs. at School	457-167/22	80-85/6	First Year
W-L/Years Overall	457-167/22	348-245/20	First Year
Assistant Coach	Charlie Ernst	Mike Murdoch	Brady Bergeson
Assistant Coach	Kyle Conley		Paul Moss
Assistant Coach	Dan Shardo		
2005-06 Record	20-7	12-15	21-10
Conference W-L	9-3	6-6	13-6
Postseason	NCAA Second Round	NA	NA
Starters Returning	3	3	1
Letterwinners Back	6	6	9
Newcomers	11	3	5
SID Contact	Adam Quisenberry	Adam Pitterman	Michelle Zents
Office Phone	(806) 651-4406	(505) 562-4309	(303) 556-3431
Fax Number	(806) 336-8339	(505) 562-4384	(303) 556-2730
Email Address	aquisenberry@wtamu.edu	adam.pitterman@enmu.edu	mzents@mscd.edu
Website	www.gobuffsgo.com	www.enmu.edu/athletics	www.gometrostate.com

2006-07 Opponents

School	Colorado School of Mines	Tarleton State	Midwestern State
Date (s) of Game(s)	12/30/06 in Denver, Colo	1/4/07 at Tarleton State	1/6/07 at Midwestern State
Location	Golden, Colo.	Stephenville, Texas	Wichita Falls, Texas
Enrollment	3,209	9,021	6,282
Conference	Rocky Mountain	Lone Star	Lone Star
Nickname	Orediggers	Texans	Mustangs
Colors	Blue and Silver	Purple and White	Maroon and Gold
Arena	Volk Gymnasium	Wisdom Arena	Stockton Court
Head Coach	Pryor Orser	Lonn Reisman	Jeff Ray
Alma Mater (Year)	Eastern Montana College '93	Pittsburg State '77	Midwestern State '84
W-L/Years at School	61-79/5	374-169/17	168-93/9
W-L/Years Overall	61-79/5	374-169/17	168-93/9
Assistant Coach	Jamie Stevens	Chris Reisman	Rob McIlhany
Assistant Coach	Myron Simm,s	Ronnie Hamilton	Abar Rouse
Assistant Coach	Stephen Bhall		
2005-06 Record	15-14	27-7	16-11
Conference W-L	9-10	11-1	5-7
Postseason	NA	NA	NA
Starters Returning	4	1	2
Letterwinners Back	9	9	6
Newcomers	2	7	6
SID Contact	Gregory Murphy	Joey Roberts	Bill Powers
Office Phone	(303) 556-2730	(254) 968-9077	(940) 397-4818
Fax Number	(303) 273-3362	(254) 968-9555	(940) 691-8129
Email Address	gjmurphy@mines.edu	jroberts@tarleton.edu	bill.powers@mwsu.edu
Website	www.athletics.mines.edu	www.tarletonsports.com	athletics.mwsu.edu
School	Texas A&M-Kingsville	Central Oklahoma	Northeastern Oklahoma
Date (s) of Game(s)	1/13/07 at A&M-Commerce	1/17/07 at A&M-Commerce 2/7/07 at Central Oklahoma	1/20/07 at Northeastern Oklahoma 2/10/07 at A&M-Commerce
Location	Kingsville, Texas	Edmond, Okla.	Tahlequah, Okla.
Enrollment	6,841	15,500	9,800
Conference	Lone Star	Lone Star	Lone Star
Nickname	Javelinas	Bronchos	Redmen
Colors	Blue and Gold	Bronze and Blue	Green and White
Arena	Steinke Center	Hamilton Field House	Dobbins Field House
Head Coach	Pete Peterson	Terry Evans	Larry Gibson
Alma Mater (Year)	Southwestern '79	Oklahoma '93	Heidelberg '74
W-L/Years at School	132-116/9	64-48/5	176-86/10
W-L/Years Overall	132-116/9	69-48/5	461-246/24
Assistant Coach	Josh Welch	Roland Ware	Scott Reed
Assistant Coach	Trey Henderson	Wayne Anderson	Earl Sanchez
Assistant Coach			
2005-06 Record	18-10	17-13	14-13
Conference W-L	8-4	9-3	4-8
Postseason	NA	NA	NA
Starters Returning	2	2	2
Letterwinners Back	3	2	5
Newcomers	3	3	9
SID Contact	Sean Johnson	Mike Kirk	Scott Pettus
Office Phone	(361) 593-2870	(405) 974-2142	(918) 458-2071
Fax Number	(361) 593-3180	(405) 974-3820	(918) 458-2339
Email Address	sean.johnson@tamuk.edu	mkirk@ucok.edu	pettusr@mail.nsuok.edu
Website	www.javelinaathletics.com	www.bronchosports.com	www.nsuoksports.com

2006-07 Opponents

School	East Central	Southeastern Oklahoma	Cameron
Date (s) of Game(s)	1/24/07 at East Central 2/14/07 at A&M-Commerce	1/27/07 at A&M-Commerce 2/17/07 at Southeastern Oklahoma	1/31/07 at A&M-Commerce 2/21/07 at Cameron
Location	Ada, Okla.	Durant, Okla.	Lawton, Okla.
Enrollment	4,400	4,200	5,000
Conference	Lone Star	Lone Star	Lone Star
Nickname	Tigers	Savage Storm	Aggies
Colors	Orange and Black	Blue and Gold	Black and Gold
Arena	Kerr Center	Bloomer Sullivan Stadium	Aggie Gym
Head Coach	Terry Shannon	Tony Robinson	Maurice Leitzke
Alma Mater (Year)	Southeastern Oklahoma '89	Southeastern Oklahoma '90	Evangel '96
W-L/Years at School	41-54/4	212-203/16	First Year
W-L/Years Overall	41-54/4	212-203/16	First Year
Assistant Coach	Wade Alexander	Tyrone Stafford	Ryan McAdams
Assistant Coach		Bobby Neil	
Assistant Coach		Jordan Dreiling	
2005-06 Record	16-11	18-10	12-15
Conference W-L	6-6	9-3	2-10
Postseason	NA	NA	NA
Starters Returning	3	4	4
Letterwinners Back	8	7	4
Newcomers	5	2	4
SID Contact	Brian Johnson	Trey Reed	Steve Doughty
Office Phone	(580) 310-5258	(580) 745-2646	(580) 581-2303
Fax Number	(580) 332-4036	(580) 745-7492	(580) 357-3337
Email Address	bjohnson@mailclerk.ecok.edu	treed@sosu.edu	steved@cameron.edu
Website	www.ecok.edu/athletic	www.gosavagestorm	goaggies.cameron.edu
School	Southwestern Oklahoma		
Date (s) of Game(s)	2/3/07 at Southwestern Oklahoma 2/24/07 at A&M-Commerce		
Location	Weatheford, Okla.		
Enrollment	5,200		
Conference	Lone Star		
Nickname	Bulldogs		
Colors	Navy Blue and White		
Arena	Rankin Williams		
Head Coach	Todd Thurman		
Alma Mater (Year)	Bethany Nazrene		
W-L/Years at School	First Year		
W-L/Years Overall	First Year		
Assistant Coach	Josh Collins		
Assistant Coach			
Assistant Coach			
2005-06 Record	9-19		
Conference W-L	6-6		
Postseason	NA		
Starters Returning	3		
Letterwinners Back	3		
Newcomers	2		
SID Contact	Justin Tinder		
Office Phone	(580) 774-7162		
Fax Number	(580) 774-7106		
Email Address	justin.tinder@swosu.edu		
Website	www.swosu.edu/athletics		



T.J. LUNGSTRUM
Assistant Athletic Trainer

T.J. Lungstrum is in his sixth year as an assistant athletic trainer at Texas A&M-Commerce. He is the athletic trainer for the Lions men's basketball and women's soccer teams.

A 1998 graduate of Northeastern State University in Tahlequah, Oklahoma. He came to Texas A&M-Commerce after completing his master's degree in college teaching of health and physical education at NSU in 2000 and serving as a graduate assistant athletic trainer.

He is a licensed athletic trainer in the state of Texas and is certified by the National Athletic Trainers Association. Lungstrum is married to the former Sarah Brewer of Red City, Oklahoma and they have two children - Autumn and Meadow.

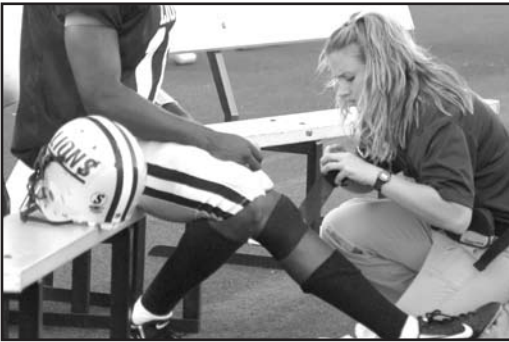

From Left to Right: Barri Mulkey, Kjerstin Gardner, and T.J. Lungstrum

The athletic training staff at Texas A&M-Commerce is dedicated to preventing injury, assessing and treating injury, to maximize athletic performance.

The Athletic Training Rehabilitation Center (ATRC) is utilized as the primary training room. With 1,800 square feet, it provides room for treatment, taping, rehabilitation, and hydrotherapy area, as well as administrative offices, a supply room, a restroom, and a private exam room. It is located in the northeast corner of the Field House. The main sports that utilize the ATRC are men's and women's basketball, volleyball and soccer

During basketball games, the athletic training staff provides the following supplies including: 1 - 10 gallon cooler of water, cups, injury ice, 4 bench towels, locker room water, cups, infectious waste disposal, and a host trainer. A team physician, orthopedic surgeon and emergency medical services are available on an "on-call" basis during the game.



A&M-Commerce Field House

Built in 1950 and formally dedicated on Jan. 4, 1951, the Texas A&M-Commerce field House is in its 56th season as the home of Lion basketball.

The field house covers 69,000 square feet and will seat 5,000 people for a basketball game. The facility is also the host to the University's Athletic Department, Athletic Training department and the Health and Human Performance Department; in addition to the offices for the basketball, cross country and track and field, golf, soccer and volleyball teams.

The field house is shaped like an airplane hangar and has space for three basketball courts crossways. The floor allows three games to be played at the same time under one roof. The one lengthwise court is reserved for A&M-Commerce basketball and volleyball matches. With an arched roof, 58 feet from the ground at the highest point, is supported on steel beams that are stationary at one end.

In the fall of 1949, University President James Gee first announced plans for construction of the Field House and Memorial Stadium. At a cost of \$325,000, the crews of George L. Dahl were able to complete the project in just over a year. Since the original structure was built, there was a renovation in 1969 that included a two-story addition for classrooms and offices, a dressing room, and a storage area. A third renovation came in 1991 to include the installation of new bleachers, scoreboards, heating and ventilation and a refurbishment of the one-acre maple hardwood floor.

In addition to being the site of many great Lions basketball and volleyball contests, the facility also has been the host to concerts by legendary music star, Willie Nelson and basketball camps by NBA superstar Shaquille O'Neal.

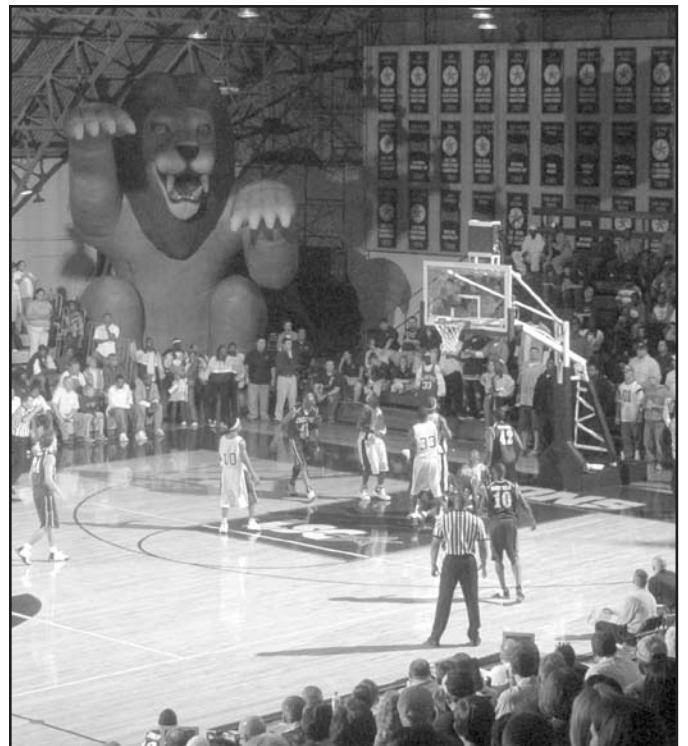
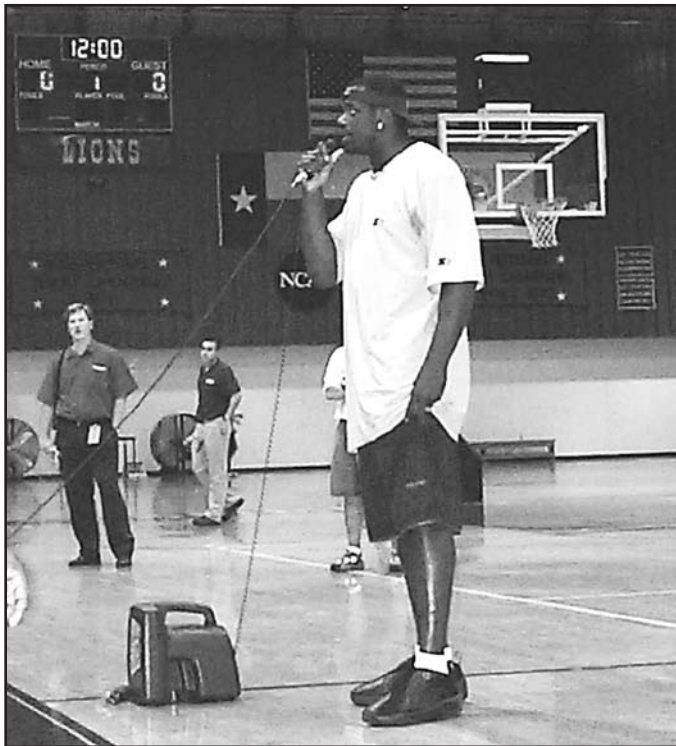
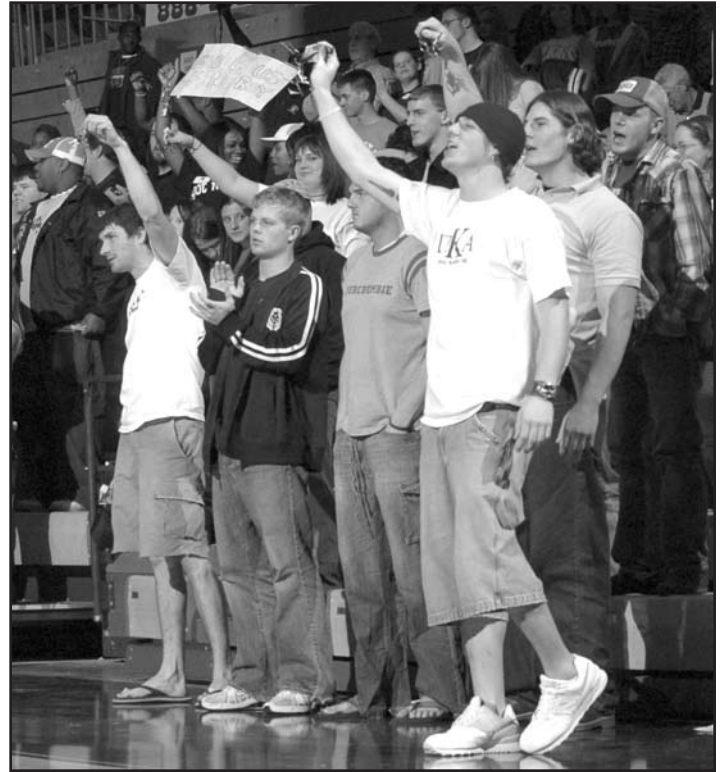

Lions in the Community

The Texas A&M-Commerce Men's Basketball team enjoys giving back to the area community. Recently, the Lions helped the Children's Learning Center on the campus of Texas A&M-Commerce unload pumpkins. Members of the women's basketball team have visited the Children's Learning Center and read books to the children.

In addition, they are also active members in the Student-Athlete Advisory Committee that recollect-ed can food for the Commerce Food Bank during Halloween.

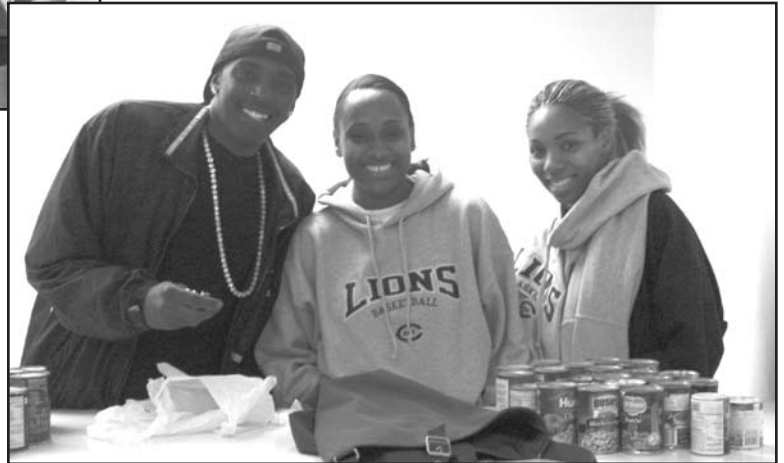

Media Information

PRINT	CONTACT	ADDRESS	PHONE/FAX
Commerce Journal	Jay Strickland (Editor)	Box 1291, Commerce, TX 75428	(903) 886-3196/(903) 886-3198
Greenville Herald Banner	David Claybourn (Sports Editor)	Box 6000, Greenville, TX 75401	(903) 455-4220/(903) 455-6281
The East Texan	Sports Editor	Box D, A&M-C Station, Commerce, TX 75429	Phone: (903) 886-5242
Sulphur Springs News-Telegram	Butch Burney (Sports Editor)	401 Church St., Sulphur Springs, TX 75482	(903) 885-8663/(903) 885-8768
Paris News	Van Hilburn (Sports Editor)	Box 1078, Paris, TX 75461	(903) 785-8744/(903) 785-1263
Dallas Morning News	Small College Beat	Communications Center, Box 655237, Dallas, TX 75265	(800) 431-0010/(214) 651-0580
Fort Worth Star Telegram	Small College Beat	400 West 7th, Fort Worth, TX 76102	(817) 390-7401/(817) 390-7210
Tyler Telegraph	Phil Hicks (Sports Editor)	P.O. Box 2030, Tyler, TX 75710-2030	(903) 597-8111/(903) 595-0335
RADIO	CONTACT	ADDRESS	PHONE/FAX
KETR (88.9 FM)	Kevin Jeffries (News Director)	Box 4504, Commerce, TX 75429	(903) 886-5848/(903) 886-5850
KGVL (1400 AM)/KIKT (95.3 FM)	Sports Director	Box 1015, Greenville, TX 75401	(903) 455-1400/(903) 455-5485
KSST (1230 AM)	Jimmy Rogers (News and Sports Dir.)	Box 284, Sulphur Springs, TX 75483-0284	(903) 885-3111/(903) 885-4160
KRLD (1080 AM)	Allen Stanglin (Sports Director)	1080 Ballpar Way, Arlington, TX 46011-5164	(817) 543-5400/(817) 543-5572
KESN (103.3 FM)	Dave Shore (Sports Director)	2221 East Lamar Blvd., Suite 300, Arlington, TX 75219	(817) 653-5566/(817) 640-3779
WBAP (820 AM)	Steve Lamb (Sports Anchor)	2221 East Lamar Blvd., Arlington, TX 75219	(817) 695-0016/(817) 695-0850
KTCK (1310 AM)	Jeff Catlin (Program Director)	3500 Maple, Suite 131, Dallas, TX 75219	(214) 525-2502/(214) 525-2525
TELEVISION	CONTACT	ADDRESS	PHONE/FAX
KETV-Cable 3	Sports Director	A&M-C Station, Commerce, TX 75429	Phone: (903) 886-5342
KDFW-TV (Fox)	Sports Director	400 N. Griffin, Dallas, TX 75202-1996	(214) 720-4414/(214) 720-3263
KXAS-TV (NBC)	Sports Director	Box 1780, Fort Worth, TX 76101-1780	(817) 654-6300/(817) 654-6325
WFAA-TV (ABC)	Dale Hansen (Executive Sports Dir.)	606 Young Street, Dallas, TX 75202-4870	(214) 977-6540/(214) 977-6585
KXII-TV (CBS)	David Reed (Sports Director)	4201 Texoma Parkway, Sherman, TX 75901	(903) 891-1229/(903) 892-4623
KLTV-TV (ABC)	Kevin Burns (Sports Director)	Box 957, Tyler, TX 75710	(903) 510-7759/(903) 510-7849
KETK-TV (NBC)	Danny Elzner (Sports Director)	4300 Richmond Rd., Tyler, TX 75703	(903) 581-5656/(903) 561-2459

COVERING TEXAS A&M-COMMERCE

The Texas A&M-Commerce Sports Information staff wants to make covering the Lions an enjoyable and productive experience for the media. Please feel free to call any of us at any time for information or interviews.

PRESS CREDENTIALS: Credentials are issued to working members of the media only. All requests for credentials can be made via email (daniel_kambel@tamuc.edu) OR fax (903) 468-3027 to **Sports Information Director/Men's Basketball Contact, Danny Kambel.**

INTERVIEW POLICIES: All interviews with Texas A&M-Commerce student-athletes must be arranged through the Sports Information Office. Please call or email at least 24 hours in advance to set up an interview. There will be no interviews on game days.

COVERING PRACTICE: All Texas A&M-Commerce practices are open to the public and to the media.

ON THE WEB/EMAIL: Texas A&M-Commerce game notes, statistics and recaps are available at the school's official athletic web site - WWW.LIONATHLETICS.COM.

POST-GAME INTERVIEWS: Following a 10-minute cooling off period, Texas A&M-Commerce players will be brought to an interview area adjacent to the Texas A&M-Commerce lockerroom. Players will be available for 20 minutes. Both Coach Walker and any requested players will be brought to this particular area. The Texas A&M-Commerce lockerroom is closed to the media.

GAME-DAY MEDIA SERVICES

If you need a dedicated phone line, please contact Sports Information Director/Men's Basketball Contact, Danny Kambel at (903) 886-5131.

MEDIA SERVICES: Programs, rosters, statistics and game notes will be distributed along press row prior to the game. Halftime stats will be delivered at intermission to both radios and press row. Final box scores and a complete play-by-play will be handed out as quickly as possible following the game. Wireless access on the Internet and stat monitors are available for use during the games.

PHOTOGRAPHERS: NCAA policy establishes that only photographers on assignment, both for print and television, will be provided credentials. Some photo spots have been pre-assigned.

SPORTS INFORMATION

SID/Men's Basketball Contact Danny Kambel
SID Office Phone (903) 886-5131
Kambel cell phone (903) 366-6041
SID Fax (903) 468-3027
Press Row phone (903) 468-6092
SID mailing address P.O. Box 3011
 Commerce, TX 75428