

PRISM

1924

Chi Omega



Lord	Bessey	Bunker	Merrill	Harkness	Irving	Thurston	Emerson	Walker	Wallace	Dakin	Bryant	
Webster	Daw	Sanborn	Hall	Weeks	Winslow	Bartlett	Cole	Willetts	Lawler	Thompson	Messer	Rogers

Founded at the University of Arkansas 1895

Xi Beta Chapter established 1921

Xi Beta Chapter formed from local society, Beta Gamma

PRISM

1924

Phi Mu Delta



Packard Simmons Stowell Swett Patterson
 Andrews Larson, A. Mower Larson, N. Nickerson
 Nevels Lejonhud Kelley Wilson Johnson Bragdon Plummer Goldsmith Lewis Coffin
 Lappin

Founded simultaneously from three local societies at New Hampshire State College, University of Vermont, and Connecticut Agricultural College **1918**
 Nu Epsilon Chapter established **1923**
 Nu Epsilon Chapter formed from local society, Zeta Pi



HONORARY SOCIETIES



Phi Kappa Phi

Honorary Scholarship Fraternity

THE national honorary society of Phi Kappa Phi was founded at the University of Maine in 1897. Since that time thirty-one chapters have been established at the leading colleges and universities thruout the United States. Dean J. S. Stevens of the University of Maine College of Arts and Sciences is President General of the national society.

The seventeen Seniors having the highest scholastic rank in any of the colleges of the University are eligible for membership.

Members

Donald Ford Alexander
Myrtie Ann Bean
Lorenzo Gates Currier
Phillip Dunning Davis
Henry Leroy Doten
Frances Muriel Field
Mildred Ena Lombard

Annie Marie McPhee
Iva Angerona Merchant
Mabel Blakesly Peabody
Mary Crowell Perkins
Fernald Stanley Stickney
Doris Frances Twitchell
Harriet Weatherbee

John Clifford Winslow

PRISM

1924

Alpha Zeta

Honorary Agricultural Fraternity

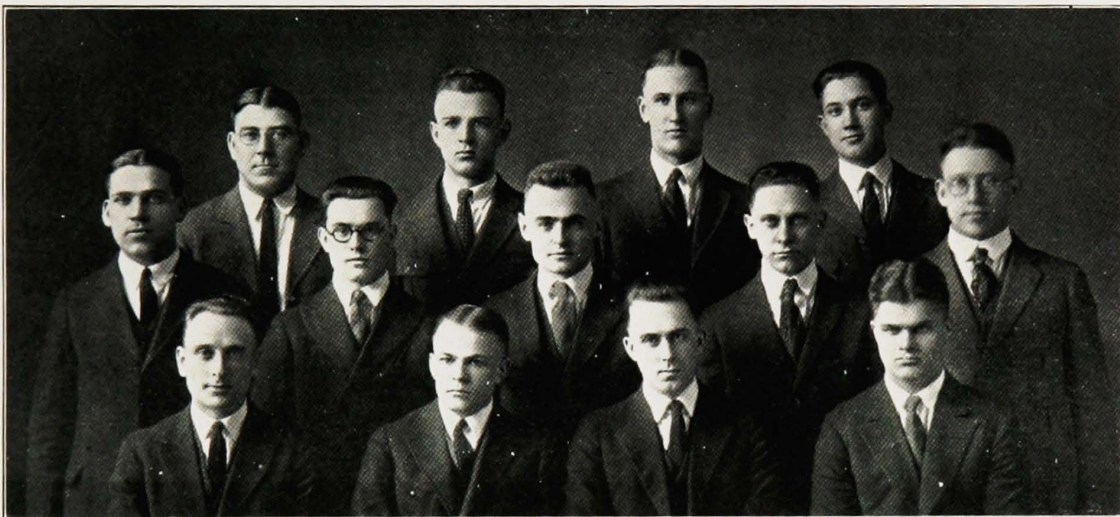

Garsoe Sawyer Gibbs Prescott Fossett Shepherd Plummer Osgood Clark
 Goldsmith Noyes Cunningham Lord

Members

Frank H. Clark
 Everett C. Cunningham
 Edward C. Fossett
 Julius O. Garsoe
 Kenneth E. Gibbs
 Ersley L. Goldsmith
 Edward W. Holden
 Melvin J. Holmes

George E. Lord
 Charles E. Noyes
 Earl P. Osgood
 Bernie E. Plummer
 Ithel E. Prescott
 Wilbur C. Sawyer
 Charles J. Shepherd
 Clarence J. Titcomb

Founded at Ohio State University 1897

Maine Chapter established 1906

DRISSEM

1924

Tau Beta Pi

Honorary Engineering Fraternity

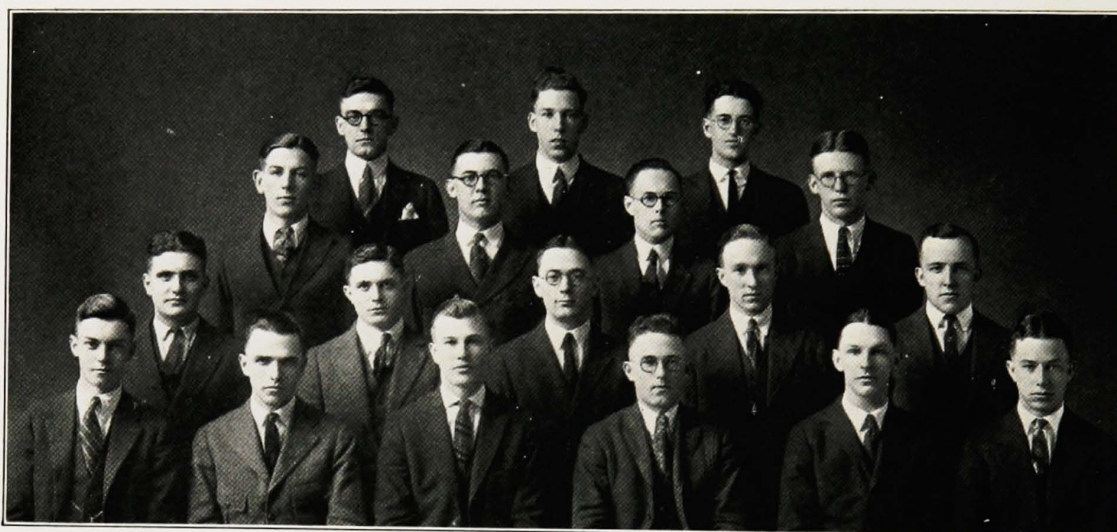

Alexander St. Pierre Kittridge Hope Meserve Johnson, V. L. Davis Winslow
 Webber Johnson, S. M. Boynton Lappin Hall Doten Currier
 Stickney Ackley Wilson

Members

Adrian L. Ackley
 Donald F. Alexander
 Carl L. Beal
 Henry S. Boynton
 Lorenzo G. Currier
 Philip D. Davis
 Henry L. Doten
 Guy E. Griffin
 Stanley G. Hall
 Francis E. Handy
 Theodore F. Hatch
 Eric S. Hope
 Benjamin Hoos

Stuart M. Johnson
 Vernon L. Johnson
 Arthur E. Kittridge
 C. Roger Lappin
 Carl W. Meinecke
 Wilbur E. Merserve
 Fred E. Emery
 Fernald S. Stickney
 Lionel St. Pierre
 Verlie A. Webber
 Arthur O. Willey
 Howard E. Wilson
 John C. Wilson

Founded at Lehigh University 1895

Maine Chapter established 1911



Phi Beta Kappa

Honorary Arts and Science Fraternity

THIS is the oldest honorary scholarship society in the United States, having been founded at William and Mary College, Virginia, in 1776. There are now about 40,000 living members in over ninety chapters. The society aims to promote scholarship in the liberal arts. The Delta Chapter of Maine was established at the University of Maine College of Arts and Sciences in 1923. Elections from the Senior Class are made on the basis of scholarship, breadth of culture, and general promise. Not more than ten per cent of the class are eligible for election.

Officers

President

JAMES S. STEVENS

Vice-President

GEORGE D. CHASE

Secretary-Treasurer

RAYMOND L. WALKLEY

Undergraduate Members

Robert Charles Calderwood

Mary Crowell Perkins

David Gross

Doris Frances Twitchell

Mildred Edna Lombard

Harriet Weatherbee

Mabel Blakesly Peabody

Sarah Chaloner Wiswell

Founded at William and Mary College, Virginia 1776

Maine Delta Chapter established 1923

PRISM

1924

Alpha Chi Sigma

Honorary Chemical Fraternity



Boynton Lineken Dolliver Hayes Beal Ackley Cooper Webber Riecker Pomeroy
 Hescock Lord Stewart Lawrence

Members

Adrian L. Ackley
Carl L. Beal
Henry S. Boynton
G. Hubert Cooper
Franz R. Dolliver
Henry C. Fenderson
James L. Hayes

Milton A. Hescock
Edward S. Lawrence
Edgar E. Lineken
Leonard Lord
Lendal W. Pomeroy
William C. Riecker
Oscar E. Stewart

Verlie A. Webber

Founded at University of Wisconsin 1902

Xi Chapter established 1911

DRISMA

1924

Scabbard and Blade

Honorary Military Fraternity

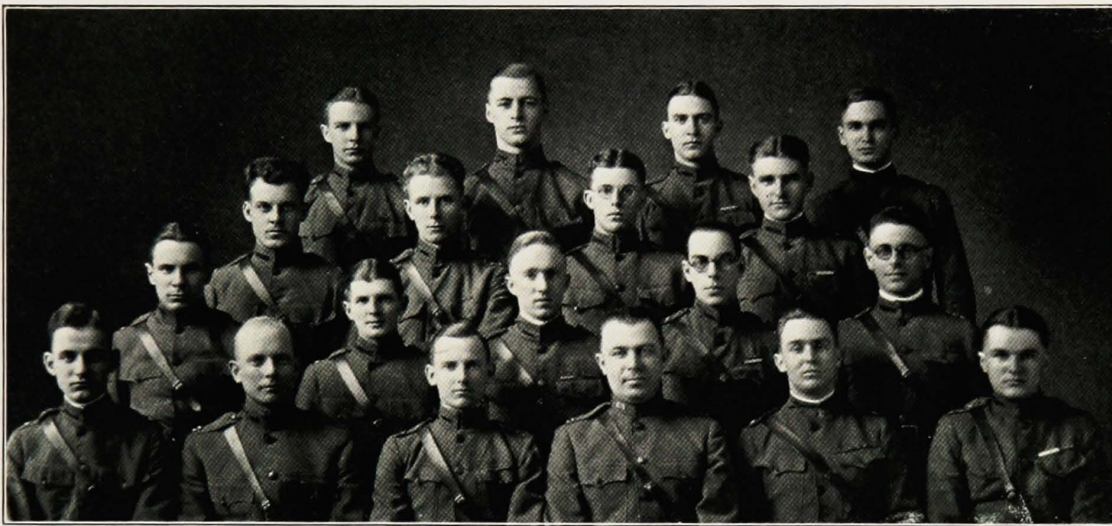

Beckett Davenport Mackay Kaler Hutchins Getchell Shepherd Lappin Haskell Stevens Desjardins Leighton Humphrey Hamm March Dolliver

Members

Adrian L. Ackley
 Charles L. Beckett
 Bruce I. Davenport
 Franz R. Dolliver
 Henry S. Doten
 Ralph A. Getchell
 Clifton M. Hamm
 Robert N. Haskell
 Orman J. Humphrey
 Bentley S. Hutchins

Stevens S. Kaler
 C. Roger Lappin
 Russell S. Leighton
 Roger D. Mackay
 Leland S. Marsh
 Harrison L. Richardson
 Francis G. Shepherd
 Theron A. Sparrow
 Philip H. Stevens
 Philip H. Taylor

Founded at University of Wisconsin

D Company, 2nd Regiment, established 1916

DRISMA

1924

Xi Sigma Pi

Honorary Forestry Fraternity



Foss

Jones
Bisson

Sargent

Faculty Members

John M. Briscoe
Chauncey W. L. Chapman

Student Members

Adolph L. Bisson
William M. Foss
Clayton F. Jones
Philip A. Sargent

Founded at University of Washington 1908

Maine Gamma Chapter established 1917

PRISM

1924

Sigma Delta Chi

Honorary Journalistic Fraternity

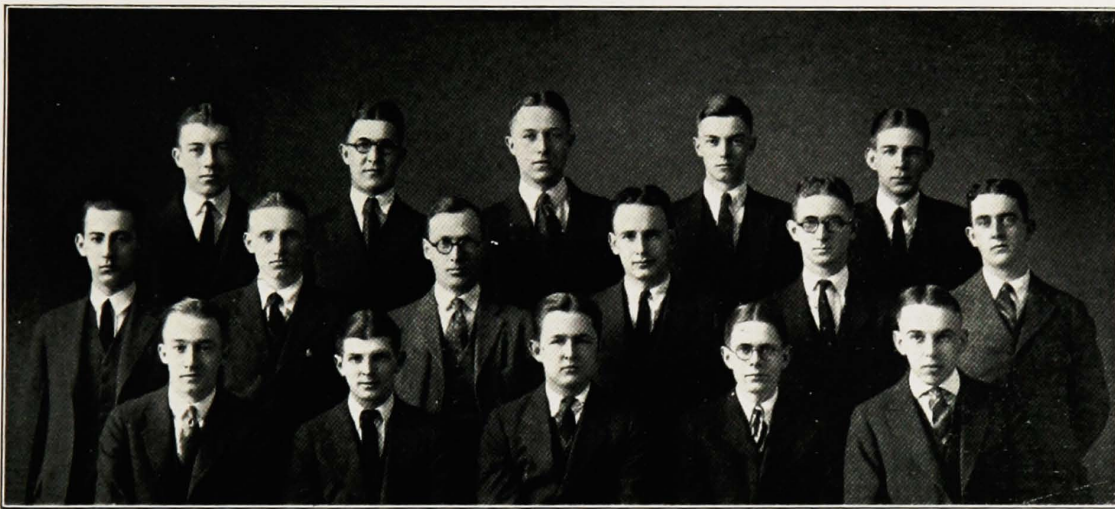

Beckett Cooper Kennison Chase Hoyt Ayer Foss Alexander Kneeland Cutting Stevens
Horne Hutchins Patten Burns Wilson

Members

Donald Ford Alexander
Hazen Hunter Ayer
Clarence Bertram Beckett
Ralph Matthew Burns
Kenneth Webster Chase
George Hubert Cooper
Edward Chapman Cutting
William McKinley Foss

Jacob McLellan Horne
David William Hoyt
Bentley Staples Hutchins
Conrad Earl Kennison
Edwin Leroy Kneeland
Bryant McLellan Patten
John Lewis Stevens
Arthur Edward Wilson

Founded at DePaul University 1909

Omega Chapter established 1915

DRISSEM

1924

Phi Sigma

Honorary Biological Fraternity



Jones	Johnson	Wheeler	Jones	Simpson	Sargent	Miller	Merchant	Garsoe
Shaw		McPhee		Johnson		Goldsmith		Hersey

Members

Julius O. Garsoe
 Kenneth E. Gibbs
 Ersley L. Goldsmith
 Rowene E. Hersey
 Beatrice Johnson
 Percy L. Johnson
 Clayton F. Jones

Elizabeth Jones
 Annie M. McPhee
 Iva A. Merchant
 Thor Miller
 Eva S. Pride
 Philip A. Sargent
 John H. Shaw

Grant J. Wheeler

Founded at Ohio State University 1915

Maine Chapter established 1922



Kappa Phi Kappa

Honorary Educational Fraternity

THE honorary professional educational fraternity of Kappa Phi Kappa has for its purpose the promotion and advancement of the teaching profession. Membership is open only to male students with a major or minor in Education.

Officers

<i>President</i>	EDWIN L. KNEELAND
<i>Vice-President</i>	ROLAND F. CONY
<i>Recording Secretary</i>	CLIFTON M. HAMM
<i>Corresponding Secretary</i>	WILLIAM A. SIMPSON
<i>Treasurer</i>	HOYT D. FOSTER
<i>Historian</i>	HOWARD S. EMERY
<i>Faculty Sponsor</i>	PROF. LUTHER J. POLLARD

Faculty Members

Prof. L. J. Pollard	Prof. H. M. Halverson
---------------------	-----------------------

Alumni Members

William C. Peterson	Earl C. McGraw
Harold Swicker	

Undergraduate Members

Howard L. Bowen	Milton P. Higgins
Gerald M. Bates	Leonard P. Jordan
Frank V. Burke	Edwin L. Kneeland
Roland F. Cony	Harry S. Newell
Frank P. Dobbins	Allen G. Knights
Howard S. Emery	Albert S. Noyes
Everett J. Felker	Alton C. Perry
Hoyt D. Foster	Roland S. Plummer
Judson M. Grant	Howard H. Randlette
Clifton M. Hamm	William A. Simpson
Philip A. Harriman	Morton C. Whitcomb
Paul C. Whitcomb	

PRISM

1924

Delta Sigma Mu Honorary Debating Fraternity

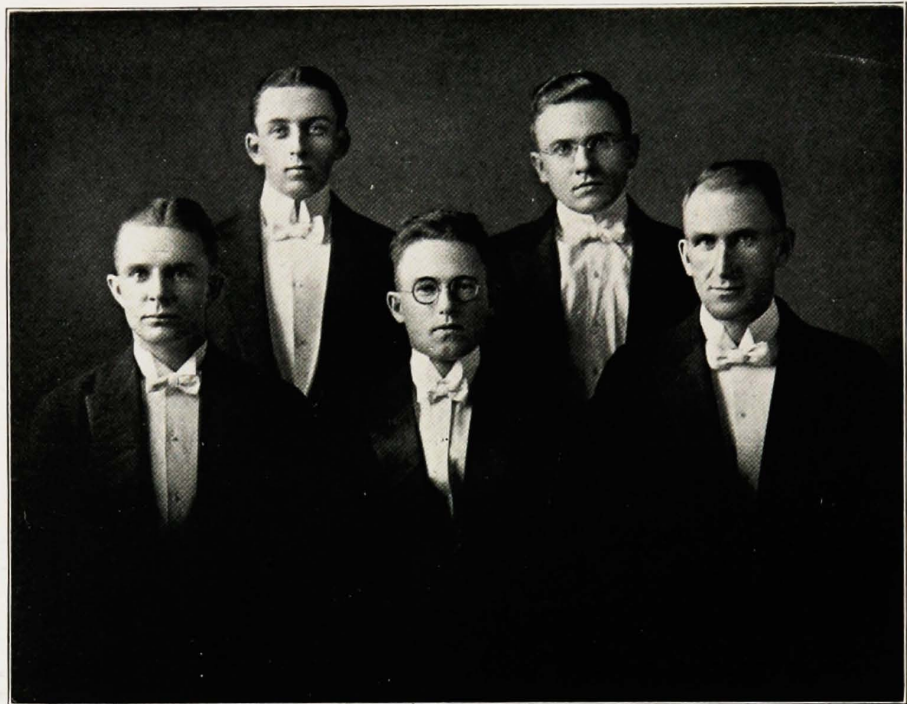

Monroe Curran Wilson Calderwood
Richardson

Members

Edward M. Curran
Robert C. Calderwood
Theodore W. Monroe
Harrison L. Richardson
Howard E. Wilson

Founded at the University of Maine, December 1922

DRISMS

1924

Junior Mask Society

THE Masks, an honorary fraternal society, was organized in 1911 as a Sophomore organization. In 1913 a reorganization took place and the Masks became a Junior society, with the prime purpose of instilling and promoting University spirit and forming closer inter-fraternity relations. The members are elected at the end of the Sophomore year for popularity and college activity.



Lunge Horsman Monroe Foster Small King
 Taylor Berg Kennison Hutchinson

Members

Eric Olaf Berg
 Ralph Wyman Foster
 Louis Cecil Horsman
 Ralph Melville Hutchinson
 Conrad Earl Kennison

Ebenezer Baker King
 Raymond Frank Lunge
 Theodore William Monroe
 Henry Dyer Small
 Philip Hector Taylor

DRISSEM

1924

Sophomore Owl Society

THE Sophomore Owl Society was founded in 1909 for the purpose of instilling Maine spirit in the two lower classes and promoting harmony between them, and to interest preparatory school athletes toward entering the University of Maine and to aid them wherever possible. Membership consists of twenty-five men, chosen at the beginning and middle of their Sophomore year for popularity and ability.

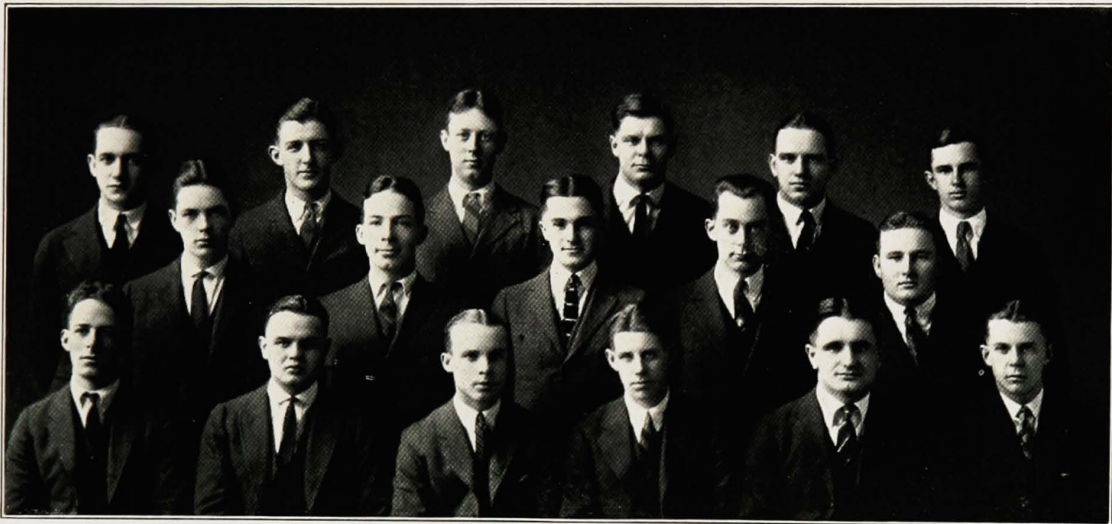

Savage	English	Webber	Murray	Repscha	Lake
Blethen	Boyden	Connor	Patten	Wilkins	Cambell
	Kneeland	Stone	Turner	Gruhn	Lawry

Members

James Tweedie Blair
 Lawrence Burton Blethen
 James Parker Boyden, Jr.
 Walter Joseph Bunton
 Chester Wendell Cambell
 George Kenneth Cobb
 Lawrence Cony Connor
 Wilmer Rogers Elliott
 Benjamin Worth English
 Vaughn Beveridge Everett
 George Herman Gruhn
 Clarence Russell Kneeland

Malcolm Fred Lake
 John Ansel Lawry
 John Carlton Mason
 Joseph Magee Murray
 Clyde Gowell Patten
 Albert Henry Repscha
 Hoyt Bernard Savage
 Hollis Ayer Smith
 Roger Besson Stone
 Alden Herbert Turner
 Harold Clark Webber
 Alden Warren Wilkins



Summary of Fraternities

National

Beta Theta Pi
 Kappa Sigma
 Alpha Tau Omega
 Phi Kappa Sigma
 Phi Gamma Delta
 Sigma Alpha Epsilon
 Sigma Chi
 Theta Chi
 Alpha Omicron Pi (Sorority)
 Delta Tau Delta
 Lambda Chi Alpha
 Phi Mu (Sorority)
 Sigma Nu
 Delta Delta Delta (Sorority)
 Phi Epsilon Pi
 Pi Beta Phi (Sorority)
 Sigma Phi Sigma
 Chi Omega (Sorority)

Local

Phi Eta Kappa

Honorary Fraternities and Societies

Phi Kappa Phi (Scholarship)	Scabbard and Blade (Military)
Alpha Zeta (Agricultural)	Sigma Delta Chi (Journalistic)
Tau Beta Pi (Engineering)	Xi Sigma Pi (Forestry)
Phi Beta Kappa (Scholarship)	Phi Sigma (Biological)
Alpha Chi Sigma (Chemical)	Kappa Phi Kappa (Educational)
Delta Sigma Mu (Debating)	

Honorary Class Societies

Senior Skulls

Sophomore Owls

Junior Masks

CLUBS



"HECK"

CLUB

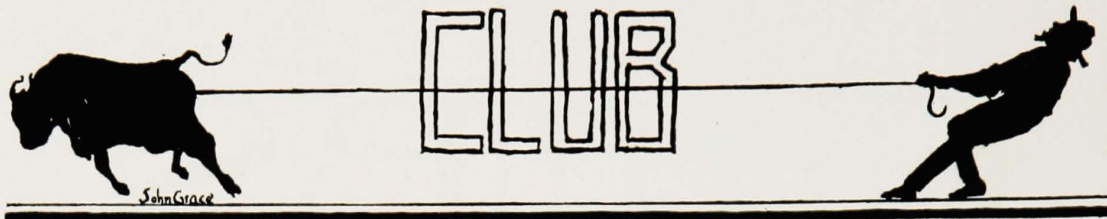

Officers

President
Vice-President
Secretary
Treasurer

Frank M. Small
Bernie E. Plummer
Earl P. Osgood
Everett C. Cunningham

Executive Committee

Kenneth E. Gibbs
George C. Hilton
John A. Small

Earl P. Osgood
Dan A. Pillsbury
Leon E. Crediford



Officers

President
Vice-President
Secretary
Treasurer

Henry L. Doten
Timothy P. O'Connor
Theodore F. Hatch
Louis C. Horsman

Executive Committee

E. B. Mansur

L. J. Bragdon

Guy E. Griffin

Faculty Members

Prof. Harold W. Leavitt

Prof. Alpheus C. Lyons

Membership open to all senior and junior civil engineers; associate membership to sophomores

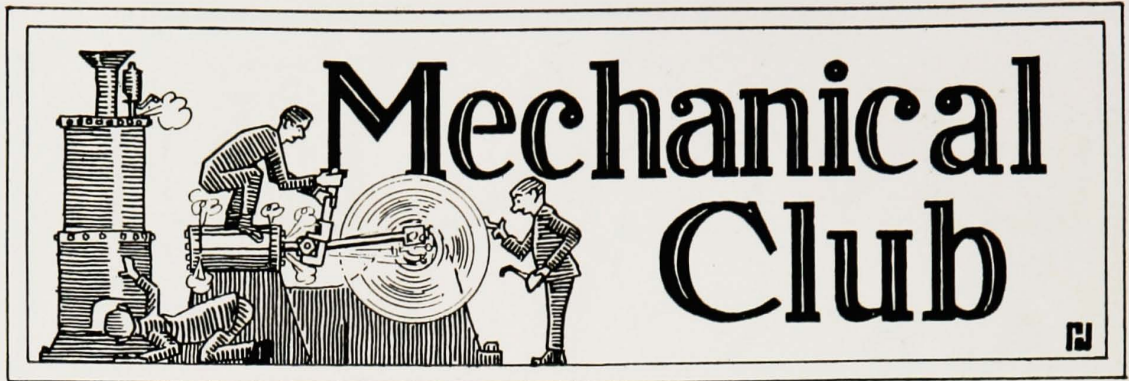

**Student Branch of the
American Society of Mechanical Engineers**

Officers

President
Vice-President
Secretary
Treasurer

Fernald S. Stickney
Belford A. Perkins
Eric S. Hope
Paul W. Anderson

Executive Committee

Stanley G. Hall

Arthur O. Willey
Harold W. Howe

Membership open to senior, junior and sophomore mechanical engineers



Officers

President
Vice-President
Secretary-Treasurer

Wilbur R. Christopherson
William M. Foss
Julian H. Merrill

Executive Committee

Ralph M. Hutchinson Arthur N. Parmenter
Henry B. Eaton

Membership open to all majors in Forestry

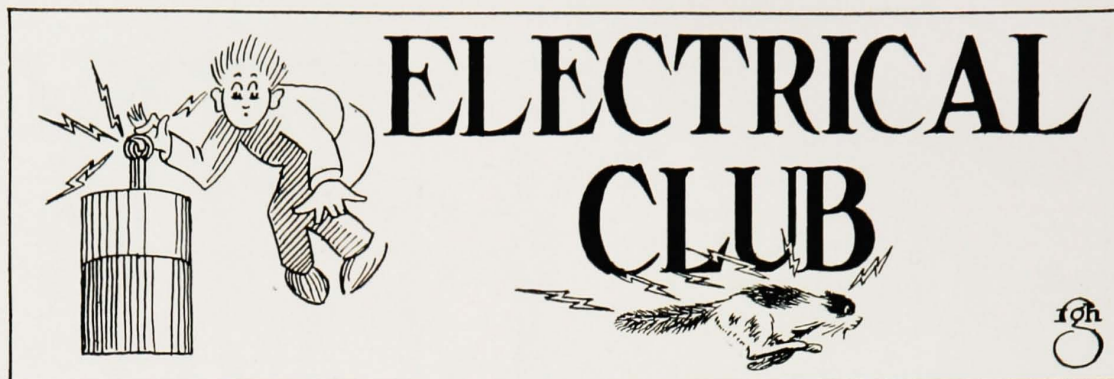

University of Maine Branch

American Institute of Electrical Engineers

Officers

President
Vice-President
Secretary
Treasurer

C. Roger Lappin
Jacob M. Horne
Harold L. Durgin
Stuart M. Johnson

Executive Committee

Walter J. Creamer, Chairman; Louis E. Curtis, Howard E. Wilson,
Arthur F. Eastman and John L. Stevens

Physics Club

Officers

President
Vice-President
Secretary

Leroy Mullin
Chester Cambell
Pearl Woodard

Program Committee

Dr. Albert L. Fitch
Leon Shea



Officers

President
Vice-President
Secretary and Treasurer

Ardelle Cooney
Ruth Waterhouse
Hope Norwood

Members

Ruth Murchie
Myrtie Bean
Janet Cole
Ardelle Cooney
Katherine Dennison
Frances Field
Helen Hamlin
Pauline Harthorn
Gladys Merrill
Frances Place
Martha Sanborn
Constance Turner
Frankie Webster
Edith Beckett
Eleanor Milan
Marjorie Rowe
Ruth Waterhouse
Sarah Crehore
Ruth Barstow
Grace Armstrong
Mildred Brown
Helen Burton
Rachel Gordon
Elizabeth Linekin
Julia MacDougall
Hope Norwood

Frances Perkins
Evangeline Steward
Anne Thurston
Mary Wallace
Mary Waterhouse
Ruth Weeks
Louise Quincy
Roxie Dunton
Doris Dow
Margaret Boothby
Ruth Leman
Frances Wilder
Charlotte Osgood
Beulah Osgood
Eleanor Waite
Louisa Emerson
Theda Ray
Shirley Roberts
Hilda Merrill
Effie Bradeen
Mamie Washburn
Ethel Andrews
Leone Dakin
Agnes Holt
Madolyn Richardson



Officers

Presidents

First

Second

Third

Secretary

Treasurer

Mrs. Fitch

Mrs. Hendrickson

Miss Buzzell

Iva Merchant

Mrs. Chrysler

Executive Committee

Senior

Junior

Sophomore

Freshman

Elsie Perry

Barbara Keyes

Elizabeth Peabody

Muriel Varnum



Debating Society

THE University of Maine Debating Society is for the purpose of encouraging debating activities among the underclassmen and for promoting intercollegiate debating. Membership is open to students interested in debating.

Officers

President
Vice-President
Corresponding Secretary
Recording Secretary
Publicity Agent

Howard E. Wilson
Theodore F. Hatch
Harrison L. Richardson
Frank W. Hussey
Edward M. Curran



Order of the Temple

Affiliated with the

National League of Masonic Clubs

Officers

Faculty

Worshipful Master
Worthy Master
Worthy Secretary

Benjamin C. Kent
J. Howard Toelle
Harold C. White

Students

Worshipful Master
Senior Warden
Junior Warden
Secretary
Treasurer
Senior Deacon
Junior Deacon
Senior Steward
Junior Steward

Edwin L. Kneeland
Percy M. Dow
Milton C. Prentiss
Adrian L. Ackley
Bentley S. Hutchins
Clarence B. Gould
William H. Whipple
Everett B. Mansur
Guy S. Wescott

Membership open to all Master Masons at the University of Maine



Contributors Club

Officers

<i>President</i>	Marion K. Bragg
<i>Vice-President</i>	W. Wesley Patterson
<i>Secretary-Treasurer</i>	Elizabeth F. Hunt

Executive Committee

Howard L. Flewelling	Walter J. Creamer
----------------------	-------------------

Faculty Members

Marion K. Bragg	J. W. Draper
Marion Buzzell	H. M. Ellis
G. D. Chase	H. L. Flewelling
Israel Chasman	Thelma Kellogg
W. J. Creamer	P. A. Pearsall
A. L. T. Cummings	J. S. Stevens

Student Members

Thomas Gay	William Murray
Arabella Hamilton	Bryant Patten
Elizabeth Hunt	Wesley Patterson
Theresa Jackson	Mabel Peabody
Barbara Keyes	Edythe Twitchell
Mary Perkins	Harriet Weatherbee

Arthur Wilson



Sodalitas Latina

THE Sodalitas Latina was founded at the University of Maine, April 1922, for the purpose of promoting an interest in Latin. Membership is open to all students who have completed the first year requirements in Latin, and intend to continue the study. Professor Chase, Dr. Ellis and Miss Bragg are faculty honorary members.

Officers

Praeses
Pro-praeses
Scriba et Ærarii Praefecta

Catharine Cary
Ruth Bessey
Hortense Bryant