

United States Bowling Congress

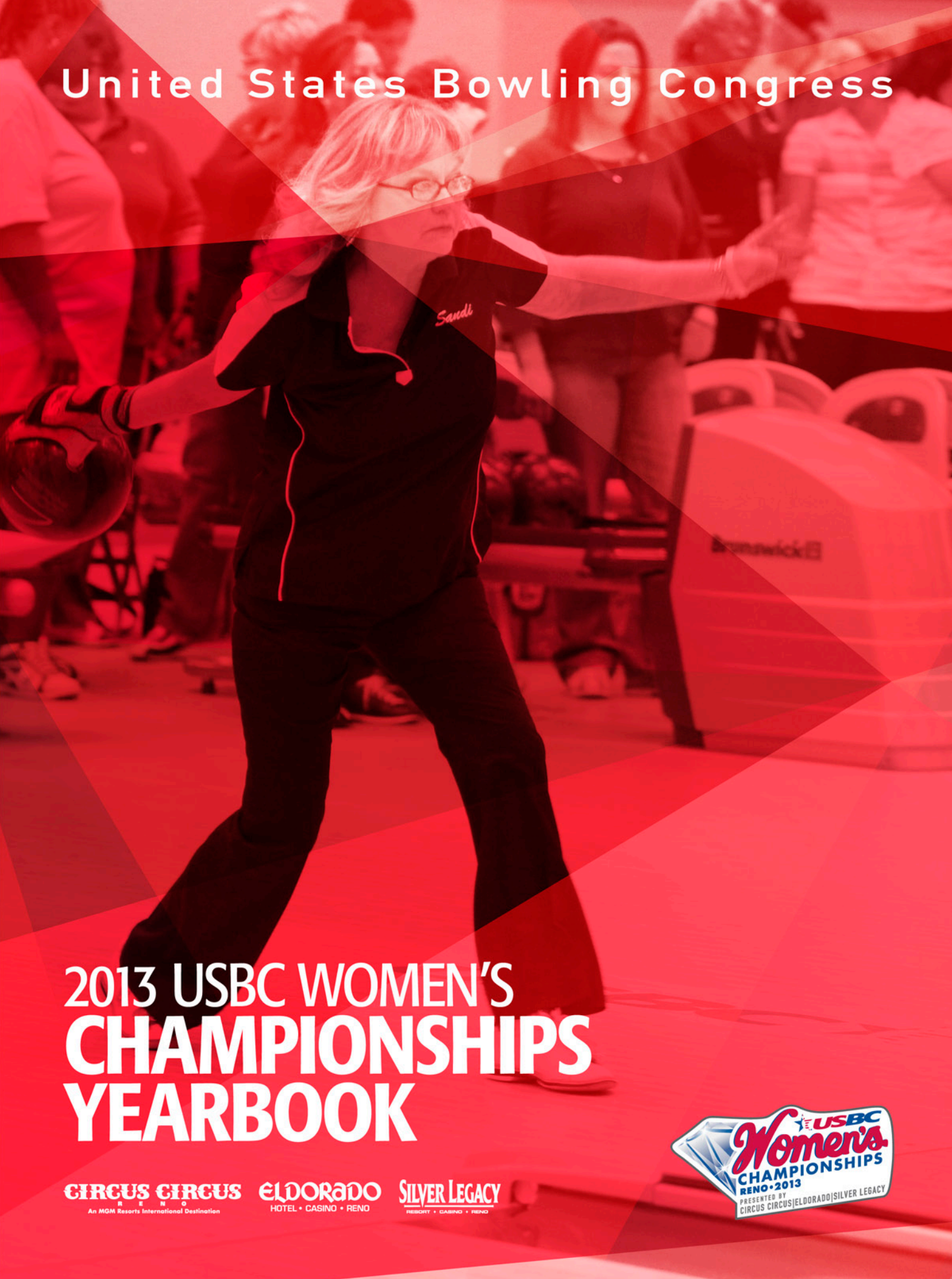

2013 USBC WOMEN'S CHAMPIONSHIPS YEARBOOK

CIRCUS CIRCUS
RENO
An MGM Resorts International Destination

ELDORADO
HOTEL • CASINO • RENO

SILVER LEGACY
RESORT • CASINO • RENO





Motel 6 is a proud
Corporate Partner of
the USBC

Motel 6 and USBC have partnered together
to provide all USBC members with a **10%**
savings at any Motel 6 nationwide.



Mention CP568096 when making
reservations to receive your USBC savings.

Motel 6 Amenities Include:

- WiFi*
- Pool (most locations)
- Guest laundry (most locations)
- Free morning coffee and local calls
- Pets welcome
- Kids under 18 stay free**

motel6.com
800-4 MOTEL 6

* fee may apply
** when accompanied by a parent

TABLE OF CONTENTS



WELCOME TO RENO
The Reno-Sparks
Convention Center
gives the tournament
a new perspective



BRACKETS
Add a little
excitement and
fun with many
bracket options

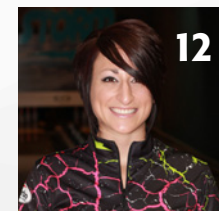

THREE TITLES
Lindsay Boomershine
took three titles at
the 2012 Women's
Championships

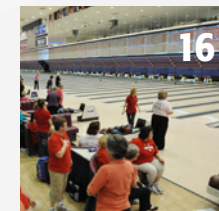

**2012 TOURNAMENT
HIGHLIGHTS**
Notable moments
from the 2012
tournament

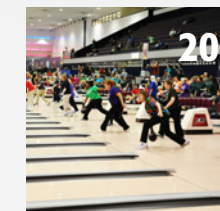

BEST OF 2012
The top performers at
last year's tournament

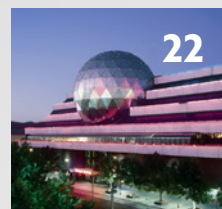

**CHANGES AHEAD
IN 2014**
The tournament will
have four-player
teams, new divisions
next year

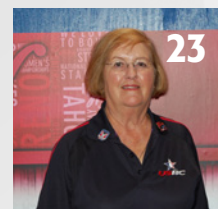

**REACHING
50 YEARS**
Jacquelyn Baker
Nelson will take part
in her 50th Women's
Championships

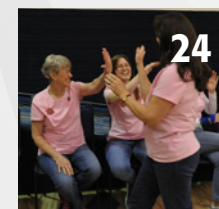

**25-YEAR
PARTICIPANTS**
The bowlers who
have participated in
25 or more Women's
Championships

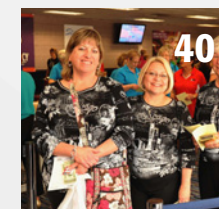

**TOURNAMENT
RECORDS**
The all-time top
performances in
tournament history

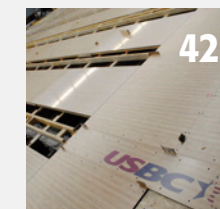

HOST CITIES
A look at the
tournament
sites throughout
the years

**PUBLISHED BY THE UNITED STATES
BOWLING CONGRESS**

621 Six Flags Drive
Arlington, Texas 76011
800-514-BOWL

USBC PRESIDENT

Andrew Cain, Phoenix

USBC WOMEN'S CHAMPIONSHIP STAFF

CHAMPIONSHIPS DIRECTOR

Brian Lewis

TOURNAMENT MANAGER

Eric Pierson

MEDIA RELATIONS MANAGER

Matt Cannizzaro

**DIRECTOR OF TOURNAMENTS
PLANNING AND PRODUCTION**

Greg Moore

ENTRIES AND ARCHIVES TEAM

John Crawford
Merri Boyle

MANAGERS ON DUTY

Andy Zumwalt
Ann Adams
Rita Vest
Jacquie Norton

IT INFRASTRUCTURE/EVENTS SUPPORT

James McGoodwin
Frank Garcia

BOWLING BALL EXPRESS MANAGER

Dana Pauline

LANE MAINTENANCE SUPERVISOR

Casey Larson

SOUVENIR YEARBOOK STAFF

Creative Design – Erik Peterson
Editors – Terry Bigham, Matt Cannizzaro

YOUR VISION. YOUR MEMORIES.
YOUR TOURNAMENT.

WITH YOUR INPUT, WE'RE BUILDING A BETTER
WOMEN'S CHAMPIONSHIPS IN 2014.

See page 22.



RENO-SPARKS

WELCOME TO RENO, AND A DIFFERENT VIEW

As the USBC Women's Championships continues its exciting run in Reno, participants will get to see The Biggest Little City in the World from a new perspective as the tournament moves across town to the Reno-Sparks Convention Center.

This year's tournament marks the third time USBC has built a convention-center venue for the Women's Championships, the first coming in El Paso, Texas, in 2010. More than 30,000 bowlers will compete on this year's 44 specially-constructed lanes that feature the world's largest mobile scoreboard. The venue also has vendor space, offices and many other great features.

For 2013, the tournament again will feature three average-based divisions and an all-handicap format. The divisions are Diamond (averages of 180 and above with handicap based on 220), Ruby (150-179 average, handicap based on 180) and Sapphire (averages 149 and below, handicap based on 150).

There are several more opportunities for competition this year in Reno. The USBC Open Championships is taking place down the road at the National Bowling Stadium, and there are several great side events available to all bowlers, including two events on the new 900 Global Showcase Lanes on the first floor of the NBS. The side events are:

- The 900 Global Two-Game Challenge. The entry fee is \$40 for the unique two-game format that will have three average-based divisions with daily



payouts and yearlong prizes in every division.

- Who's Got the Look Baker Bonanza presented by 900 Global. The entry fee is \$60 for each three-person team. In the yearlong event, teams bowl five Baker games, and there will be a special prize fund for teams consisting of three women.
- Storm Bowlers Journal Championships presented by USBC. A new three-game format, the return of the 199 & Under Handicap Singles and a new Women's Handicap Doubles, are highlights of this longtime event.



Of course, when you are finished on the lanes, Reno has a lot to offer. Make sure to get out and enjoy new restaurants and unique shopping opportunities you might not have explored while bowling at the NBS in downtown Reno last year. Some things to consider:

Fine dining – Reno-Tahoe is home to more than 1,300 restaurants offering quality dining and unique culinary experiences for anyone's taste buds. With many cultural influences, the Reno dining scene offers the chance to



be adventurous or enjoy an old favorite with friends.

Enjoy a gallery or museum – The Reno area is home to the Nevada Museum of Art, Nevada's oldest fine arts museum, and the only nationally-accredited facility in the state. Bowlers headed downtown also can take in the National Automobile Museum. The area is loaded with history and tradition, so there's definitely something to peak all interests.

Gaming – Reno is home to dozens of gaming facilities, so bowlers can try their luck at the slots or learn how to play a variety of table games such as blackjack, roulette, craps, poker, baccarat, three-card poker or even Pai Gow poker.

Rock climbing

– New to downtown Reno, the world's largest climbing wall is sure to provide plenty of excitement for adventurous bowlers. There are smaller options for those who are curious but not ready for such an epic ascent. The new feature is located near the historic Reno Arch and offers something for the whole family.



Other exciting possibilities include golf, water sports, snow activities, professional baseball or basketball, festivals, shows, nightlife, antiques and shopping and much more!

Be sure to check the events calendar at VisitRenoTahoe.com to see what is happening during your stay in Reno.

2013 WOMEN'S CHAMPIONSHIPS FACTS

81 days: The tournament will run April 12 through July 1.

Competition: Squad times for the team event at 11 a.m. and 6 p.m. Doubles and singles squads will be held at 7 a.m., 2 p.m. and 9 p.m.

The Beginning: The first Women's Championships was conducted in St. Louis in 1916. It was held in the six-lane Washington Recreation Parlor over two days. Forty bowlers on eight teams competed for a \$225 prize fund.

Dedication and participation: The Women's Championships is the world's largest annual participatory sporting event for women, usually attracting around 6,000 five-player teams (30,000 participants).



GOOD THINGS HAPPEN IN THREES

Wear it with pride!

Your wristband gets you special offers valued at over \$550. See the Player's Club at each of our three casinos to receive your offers.



Proud to be a bowler!

Channel your thirst at one of our many bars or brewery for the best quenchers in town! Show your wristband for tasty drink specials.

Three's a charm!

Save big with your wristband. From the freshest sushi to prime rib perfection, our many dining options are sure to strike a chord with your taste buds.

Triples are good!

Win cash and prizes! No handicap needed when you sign up for our FREE daily tournaments.

Better things happen in threes!

The only thing better than a Turkey, is striking it rich at the "Big Three!"

Triple encore shows!

It's Showtime - free and ticketed nightly entertainment.

FREE shuttle service!

Take our free shuttle to and from the Reno Sparks Convention Center.



Scan this QR code and get connected to our Tri Properties Bowling App.

Presenting Sponsors & Headquarter Hotels

CIRCUS
CIRCUS RENO

SILVER LEGACY
RESORT • CASINO • RENO

ELDORADO
HOTEL • CASINO • RENO



2013 BRACKETS

BRACKETS PROVIDE EXCITING, FUN CHALLENGES

The USBC Women's Championships offers participants a wide variety of optional brackets. The entry fee is \$5 or \$10 for most options, so brackets are a great way to add more excitement to your tournament experience and possibly pick up additional prize money.

HOW DO BRACKETS WORK?

A "bracket" is set up using eight randomly-selected bowlers on your squad during team, doubles and/or singles events. You need to bowl a higher game than the bowler you are paired against to advance out of each round. If you win all three matches, you win your bracket.

At the Women's Championships, there are several types of brackets available, including scratch, handicap and senior (age 50 and older) handicap. Handicap for brackets is 75 percent of 220. During the team event only, \$10 handicap brackets will be available.

REVERSE BRACKETS

Reverse Brackets work like traditional brackets but instead of using your scores in order (Game 1, Game 2 and Game 3), they are used in reverse order (Game 3, Game 2 and Game 1). The cost for Reverse Brackets is \$5. First place pays \$25, while second place pays \$10. This year, there will be scratch and handicap Reverse Brackets available during team, doubles and singles.

SECOND CHANCE BRACKETS

For \$10, the Second Chance Brackets are similar to regular brackets but four of the eight bowlers will have a chance to at least win back their entry fee. There will be scratch and handicap Second Chance Brackets available during all three events.

Bowlers who lose the first game will advance to a losers' bracket. Bowlers who lose again will be eliminated. Bowlers whose first loss comes in the second game will advance to a second sub-bracket. The bowler who loses again will be eliminated.

The person who makes it through the initial bracket undefeated will win \$30. Two wins and a loss in the final will earn the bowler \$20. A win in the first game, followed by a loss in the second and a win in the third will earn the bowler \$15. The winner of the initial losers' bracket will earn \$10.

3-6-9 STRIKE JACKPOT

The 3-6-9 Strike Jackpot entry fee is \$5 and puts bowlers in the jackpot for all three events (team, doubles and singles) for the one entry fee. The concept is simple: strike in the third, sixth and ninth frame of each game in a series and hit the jackpot. You also can cash for hitting eight of the nine strikes in the series or just for striking in the third, sixth or ninth frame of any single game. Payouts will come after the conclusion of the tournament.

CENTURY DOUBLES

For a \$10 entry fee, Century Doubles pairs two bowlers who are a combined 100 years or older on the date of participation. Bowlers may only enter with other competitors on their squad (up to five partners) in this tournament-long event. For example, a bowler who is 35 years old must find a bowler on her squad who is 65 or older in order to enter the event and vice versa. Bowlers will use their combined doubles scores to determine the winner at the end of the tournament's run in July. The handicap for Century Doubles is 75 percent of 220.

Prize money goes to the bowler who signs up the pair, but the two bowlers can enter with each other and share the place in the standings. For example, Bowler A can sign up with Bowler B, and Bowler B can then pay her own \$10 to sign up with Bowler A.

SIDE POTS

Side pots reward bowlers who are the best on their squads. These handicap pots pay out for the highest game (each game) among those who are entered. The entry fee for Side Pots during each event is \$10. The handicap for this product is 75 percent of 220.

TEAM USA QUALIFYING

Women's Championships bowlers are encouraged to use their nine-game all-events totals as qualifying scores to earn paid entries into the USBC Team USA Trials, an event that gives bowlers a chance to earn a spot on Team USA.

For a \$35 entry fee, one out of every 10 entrants earns a paid Team USA Trials entry. In addition to a chance to represent the United States in international bowling competition through the optional qualifying program, USBC donates \$1 from each all-events entry fee to support the Team USA program. Bowlers interested in a chance to qualify for the Team USA Trials can register when they sign up for brackets before team event.

SENIOR AND SUPER SENIOR TOURNAMENT OF THE AMERICAS QUALIFYING

Earn the chance to represent the United States at the 2013 Lee Evans Tournament of the Americas, scheduled for July 28-Aug. 3, 2013, at Strikers Lanes in Sunrise, Fla.

The top two finishers in each category (based on their nine-game all-events totals) automatically will earn spots on the team that will represent the U.S. in this international competition. The cost for this will be \$35. Team USA will pay for the TOA entry, hotel and uniform but competitors will be responsible for their own travel and meal expenses.

Senior entrants must be at least 45 years of age and Super Senior entrants must be at least 55 years of age before the first day of competition at the 2013 Tournament of the Americas. If a bowler age 55 or older would like to sign up in both divisions, she can do so by paying both entry fees. Should she qualify in both, she will choose which division to compete in at the TOA. Women only will be eligible to qualify through the 2013 USBC Women's Championships.

GEM SERIES

Introduced in 2010, this product is designed specifically so bowlers will face only bowlers in their own division. The cost will be \$10 per bracket, and bowlers may enter up to 20.

This product will be set up like a traditional eight-person bracket, but instead of using individual games, winners each round will be determined by their three-game series in team, doubles and singles. This new format makes things a little more exciting and gives you a chance to bounce back from a bad game.

Another unique aspect of this product is that it will be tournament-long. All bowlers will be randomly placed into the brackets at the conclusion of the 2013 Women's Championships, and winners will be determined. The winner of each bracket will receive \$50, while the runner-up receives \$20.

Handicap for the Gem Series will be 100 percent of 450 for Sapphire Division bowlers, 100 percent of 540 for those in the Ruby Division and 100 percent of 660 for Diamond Division bowlers.

OPTIONAL SCRATCH BONUS

Since the Women's Championships uses an all-handicap format, this optional scratch prize fund is a special bonus for ultra-competitive bowlers to earn additional prize money.

Open to all tournament competitors, the cost is \$20 per bowler per event, and bowlers can enter one, two or all three events. The team event scratch bonus will be \$100 total, and the doubles scratch bonus will be \$40 total. Singles and all-events will be \$20 and the responsibility of the individual.

This yearlong product will feature a prize-fund-style payout after the conclusion of the tournament. The prize ratio is 1:10. Please note this product is completely unrelated to the scratch portion of the USBC Women's Championships that crowns overall tournament champions.

USBC members are rewarded.



As a member of the United States Bowling Congress, you can save with special discounts

on auto insurance. In addition, when you add rewards like **Vanishing Deductible***, you can take \$100 off your deductible for every year of safe driving, for up to \$500 in savings.



Doesn't it feel great to belong?

You wouldn't be involved with the USBC if you weren't passionate about being part of a group that shares your values. We understand that feeling, because we treat customers like members. It's one of the things that make us a different kind of insurance company.



In the Nation, exclusive discounts are just the beginning.

With Nationwide®, you get great protection for you, your loved ones and all you've worked for in life. All from a company that's been strong and stable for more than 80 years.

Take advantage of your exclusive discount by calling **866-633-5747** or visiting nationwide.com/usbc.



Nationwide may make a financial contribution to this organization in return for the opportunity to market products and services to its members or customers. Products Underwritten by Nationwide Mutual Insurance Company and Affiliated Companies, Nationwide Lloyds and Nationwide Property & Casualty Companies (in TX). Home Office: Columbus, OH 43215. Subject to underwriting guidelines, review, and approval. *Vanishing Deductible is an optional feature. Annual credits subject to eligibility requirements. Max. credit: \$500. Details and availability vary by state. Products and discounts not available to all persons in all states. Nationwide, Nationwide Insurance, the Nationwide Framemark and Vanishing Deductible are service marks of Nationwide Mutual Insurance Company. © 2013 Nationwide Mutual Insurance Company. AFO-0482AQ (1/13)

"SPARE" YOURSELF SOME CASH WITH OUR BOWLER'S SPECIAL



2 PRIME RIB MEALS

Served with Soup and Fries

\$5.99

Please see coupon book. Redeem at Best Bet Club booth. Valid one time. No "To Go" orders.

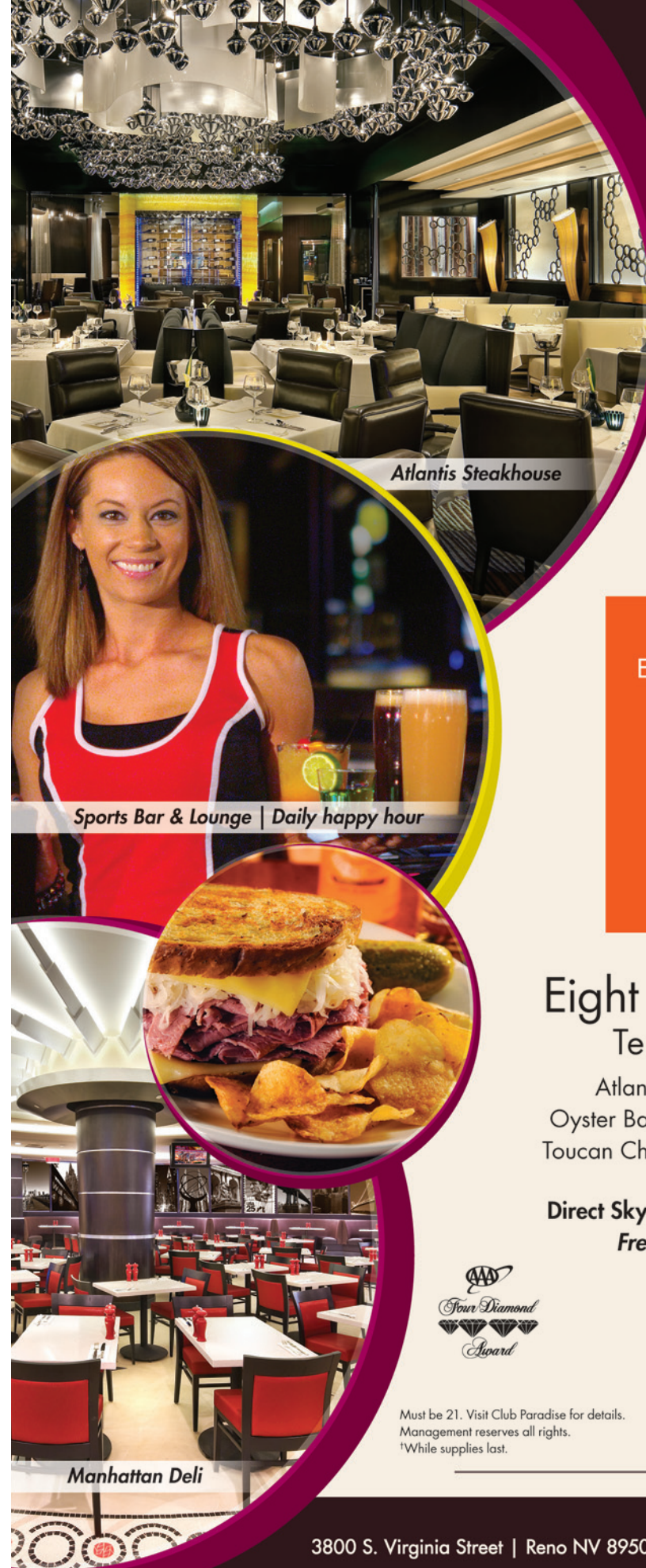

Atlantis Steakhouse

Sports Bar & Lounge | Daily happy hour

Manhattan Deli

Welcome Bowlers!

Atlantis is the ultimate resort.

Take the door-to-door shuttle to and from the National Bowling Stadium.

Free Swipe & Win | Everyone wins!
Enter to win an Atlantis getaway, Storm bowling balls and more. Visit our booth at the USBC Open and USBC Women's Championships.

Free Fun Pak (Up to a \$500 value)
Free commemorative t-shirt*, a chance to win \$500, gaming offers, dining discounts and more. Visit Club Paradise today.

Eight award-winning restaurants
Ten captivating bars and lounges

Atlantis Steakhouse | Bistro Napa | Manhattan Deli
Oyster Bar on the Sky Terrace | Sushi Bar on the Sky Terrace
Toucan Charlie's Buffet & Grille | Café Alfresco | Purple Parrot

Direct Sky Bridge access to the USBC Women's Championships
Free valet and self-parking | Free airport shuttle



Must be 21. Visit Club Paradise for details. Management reserves all rights. *While supplies last.

Atlantis

CASINO RESORT SPA • RENO

every player's paradise.™



BREAKTHROUGH PERFORMANCE NETS BOOMERSHINE THREE TITLES

At Lindsay Boomershine's wedding last July, some guests were on their phones checking the USBC Women's Championships leaderboards on BOWL.com. Boomershine had a big day on the lanes in late June and her friends eagerly were awaiting the final results.

With the conclusion of the 2012 Women's Championships in Reno, Nev., Boomershine's name was atop the leaderboards in three categories.

"That was such an amazing day, and the whole story really is hilarious," Boomershine said. "I knew I wanted to marry Hank; I was more nervous about the tournament and the titles. There were a few people at the wedding keeping an eye on it, and it was a huge relief when the tournament ended."

With victories in Scratch Doubles and Scratch All-Events, and a co-championship in Diamond Doubles, Boomershine became the sixth bowler in history, and first since 1986, to win three events in the same year. The 27-year-old right-hander also finished second in Diamond All-Events, just seven pins shy of becoming the first bowler with four titles in one tournament.

"I work so hard, and I just love the sport of bowling," said Boomershine. "I really wish we still had the (Professional Women's Bowling Association) Tour. But, since we don't get the chance to bowl week in and week out, it's makes days like I had last year in Reno even more special."

Boomershine, the NCAA Collegiate Bowler of the Year during the 2005-06 season while at Nebraska, had a 784 series in doubles, 735 in singles and 707 in team at the National Bowling Stadium. Her scratch all-events total of 2,226 was the third-highest in 93 years of tournament history. Jodi Woessner of Oregon, Ohio, set the all-events record with 2,330 at the 2010 USBC Women's Championships in El Paso, Texas.

Teaming with two-time Junior Team USA member and 2011 USBC Queens runner-up Elysia Current of Ephrata, Pa. (696), Boomershine won Scratch Doubles with a 1,480 total. Since the duo's combined entering average exceeded 440, Boomershine and Current did not receive any handicap but their effort was enough to earn a share of the top spot in the Diamond Division. Corina Grasso of Fort Collins, Colo., and Megan Hill of Eastlake, Ohio, who shot 769 and 606, respectively, and received an additional 35 pins of handicap per game, also finished with a 1,480 total.

A lot of Boomershine's drive and passion for bowling are courtesy of her uncle, Professional Bowlers Association Hall of Famer Tom Baker, who owns 10 PBA Tour titles and nine PBA50 Tour (formerly PBA Senior Tour) victories. Now that she's older and married, she's able to lean on her husband for information and support, whether it's on the lanes or on the technical side of the sport.

Winning has inspired Boomershine to continue to work hard at her game and strive to win the limited top events available for women bowlers. She has challenged herself to make a lasting impact on the sport in one way or another.

"Bowling is my passion," Boomershine said. "Bowling that well and winning definitely inspired me to want to work even harder, accomplish more and do everything I can to make the sport better."

Boomershine, a Brigham City, Utah, resident, and Current will return to defend their Women's Championships title on May 24-25.

"Last year was an amazing experience, and I was very fortunate to be able to win three titles," Boomershine said. "When we go back this year, I can only make the best shots I can. I can't add pressure to myself just because we did well last year."

90% FULL SYNCHRONIZATION

100% SYNCED CORE DEVELOPMENT

80% LOGOENABLEMENT

SYNCHRONIZING

TAC / M
INTC CRS



VISIT THE STORM BOOTH AT THE NATIONAL BOWLING STADIUM

70% COVERSTOCK COMPLETION

BE SURE TO LOOK FOR **STORM COUPON** IN YOUR COUPON BOOK
SIMPLY FILL IT OUT AND BRING IT TO THE STORM BOOTH TO REAP THE REWARDS!



New G2™ Core
Our strongest asymmetrical design to date, a shape with .028 intermediate differential. Creating the optimum ball motion throughout the midlane, at the break point, and through the pins.

Resilient NRG™ Coverstock
NRG creates 15% more surface roughness that only increase over time. You might remember how nanotechnology allows for peaks to be created on the sides of other peaks? Well, it's the real deal, and you'll see the difference the moment you step up on the lanes.



Pam Pancoast



Joey Biondo



Coefficient of Friction



Mini Tvaska

HIGH ROLLERS IN 2012

Each edition of the USBC Women's Championships is filled with milestones and memorable moments. Sometimes, familiar faces find their way back into the spotlight, but the unique format of the tournament also allows newcomers to shine on bowling's biggest stage for women.

The 2012 Women's Championships at the National Bowling Stadium in Reno, Nev., provided a little bit of everything, from dramatic finishes to dominating performances.

Big finish

Pam Pancoast of Lomita, Calif., rolled one of four perfect games at the 2012 USBC Women's Championships and her 300 game to finish singles gave the 51-year-old right-hander the 2012 Scratch Singles title by a single pin.

She averaged 240 during team and doubles, and then struck on 27 of her last 28 shots in singles to finish with games of 213, 266 and 300. Her 779 series allowed her to move one pin ahead of Tammy Lewis of San Jose, Calif.

Pancoast added 730 in team and 710 in doubles for a 2,219 all-events total, the fourth-highest all-events score in tournament history, which was good enough for a second-place finish in Scratch All-Events.

Betty Brooks of Lakewood, Calif., Caryn Evitts of Waukegan, Ill., and Kristin Warzinski of Fort Worth, Texas, also rolled perfect games at the 2012 Women's Championships, bringing the all-time total to 19. There also were three 299s, two 298s and two 297s.

Although Evitts' 300 didn't earn her a title, it did land her and Melanie DeCarlo of Peru, Ill., in the record books by tying the highest doubles game in tournament history (558). They finished seventh in Scratch Doubles with 1,396 and 12th in Diamond Doubles with 1,435.

Back-to-back titles

Joey Biondo of Carpentersville, Ill., clearly didn't feel any pressure as she tried to lead her team to consecutive Diamond Team titles.

The 40-year-old right-hander opened her 2012 tournament campaign with the 12th 299 game in tournament history, and although Eagles Edge Pro Shop of Des Plaines, Ill., didn't repeat, the effort catapulted Biondo to individual

success as the 2012 Diamond All-Events champion.

The former Team USA member rolled scratch scores of 751 in team, 723 in singles and 660 in doubles for a 2,134 all-events total. An additional 15 pins of handicap per game helped her to the 2,269 final tally and her second Women's Championships title in as many years.

A short wait

The members of Coefficient of Friction of Palo Alto, Calif., didn't have to wait long to see if they had claimed the Scratch Team title.

Led by Brittany Hillman's 720 series, Coefficient of Friction rolled games of 1,160, 1,053 and 1,089 for a 3,302 total to overtake Together Once Again of Keller, Texas, with just a week left in the tournament.

Hillman was joined by Mandy Green (655), Bowling Writers Association of America board member Jackie Wyckoff (654), Terri Stynes (639) and Kimberly Power (634).

Mini milestone

Mini Tvaska of St. Petersburg, Fla., has been a regular at the USBC Women's Championships since her debut at the 1947 event in Grand Rapids, Mich.

In 2012, at age 94, she extended her participation record with her 66th consecutive appearance on the championship lanes. She is scheduled to make her 67th tournament appearance on May 21 at 11 a.m.

The list of women in pursuit of Tvaska also grew as seven bowlers reached the 50-year milestone. In 2013, Jacquelyn Baker Nelson will be the only bowler to join the elite 50-Year Club.



WELCOME USBC WOMEN BOWLERS



● **Win up to \$10,000 Cash Instantly!**
Free to all USBC Players.
Stop by the Players Club and pick up your new MY PARTY players card. Then just swipe your card at any promotional kiosk and play.

● **USBC Free Slot Play Offer**
\$30 gets you \$50 in Free Slot Play. Just stop by the Players Club or Cashiers Cage, show your USBC ID and receive \$50 in Free Slot play for just \$30. One per person please, single use only.

● **Dining Special**
Exclusive to USBC
Copa Bar & Grill

\$9.99

One Pound Prime Rib
Dinner served with a
Domestic Draft



Show your USBC card at time of ordering. Service begins at 4pm Wednesday through Sunday. Some restrictions apply. Management reserves all rights.

Complimentary shuttle service
To and from the Reno International Airport
and the Reno-Sparks Convention Center.
Details at the Bell Desk



**Sands
Regency**
Casino Hotel | Downtown Reno

www.sandsregency.com • (775) 348-2200 • 345 North Arlington • Reno • 89501



IT'S
Miller
TIME®

GREAT BEER
GREAT RESPONSIBILITY®
©2013 MILLER BREWING CO., MILWAUKEE, WI



The top five in each division of the 2012 Women's Championships with hometowns and pinfall:

SCRATCH

Team

1. Coefficient of Friction, Palo Alto, Calif., 3,302
2. Together Once Again, Keller, Texas, 3,297
3. Bowlieve, Arlington, Texas, 3,296
4. Shootin Nines, Indianapolis, 3,287
5. Team Gaines, Orlando, Fla., 3,284

Doubles

1. Lindsay Boomershine, Brigham City, Utah, and Elysia Current, Ephrata, Pa., 1,480
2. Shannon Pluhowsky and Megan Kelly, Dayton, Ohio, 1,464
3. Stefanie Nation, Grand Prairie, Texas, and Kristin Warzinski, Fort Worth, Texas, 1,411
4. Char Hammel, Las Vegas, and Lucy Sandelin, Tampa, Fla., 1,409
5. Pam Pancoast, Lomita, Calif., and Linda Wilson, Moore, Okla., 1,407

Singles

1. Pam Pancoast, Lomita, Calif., 779
2. Tammy Lewis, San Jose, Calif., 778
3. Genie Franklin, Frisco, Texas, 774
4. Brenda Padilla, Mansfield, Texas, 773
5. Sharon Aronson, Turlock, Calif., 761

All-Events

1. Lindsay Boomershine, Brigham City, Utah, 2,226
2. Pam Pancoast, Lomita, Calif., 2,219
3. Clara Guerrero, Pflugerville, Texas, 2,171
4. Megan Kelly, Dayton, Ohio, 2,168
5. Sharon Aronson, Turlock, Calif., 2,167

DIAMOND DIVISION

Team

- (Combined averages of 900 and higher; handicap is 100 percent of 1,100)
1. Some Strike It Hot, Albuquerque, N.M., 3,462
 2. Shootin' Nines, Indianapolis, 3,461
 3. Dangerous Dames, Lompoc, Calif., 3,455
 4. Hawaiian Punch – Hana Hou, Kapolei, Hawaii, 3,441
 5. Coefficient of Friction, Palo Alto, Calif., 3,419

Doubles

- (Combined averages of 360 and higher; handicap is 100 percent of 440)
- T1. Elysia Current, Ephrata, Pa., and Lindsay Boomershine, Brigham City, Utah, 1,480
 - T1. Megan Hill, Eastlake, Ohio, and Corina Grasso, Fort Collins, Colo., 1,480
 3. Sadie Oda, Seal Beach, Calif., and Takiko Naganawa, Japan, 1,469
 4. Stefanie Nation, Grand Prairie, Texas, and Kristin Warzinski, Fort Worth, Texas, 1,468
 5. Amy Kehrberg and Susan Brede, Alexandria, Minn., 1,466

Singles

- (Average of 180 and higher; handicap is 100 percent of 220)
1. Lashon Henderson, Elgin, Ill., 823
 2. Shawna Lane, Tucson, Ariz., 818
 3. Michele Morris, Harvard, Ill., 805
 4. Andee Tadiello, Brentwood, Calif., 799
 5. Nikki Dalesandro, Indiana, Pa., 798

All-Events

- (Average of 180 and higher; handicap is 100 percent of 220)
1. Joey Biondo, Carpentersville, Ill., 2,269
 2. Lindsay Boomershine, Brigham City, Utah, 2,262
 3. Clara Guerrero, Pflugerville, Texas, 2,261
 4. Andee Tadiello, Brentwood, Calif., 2,257
 5. Sharon Aronson, Turlock, Calif., 2,248

RUBY DIVISION



Team

- (Combined averages of 750-899; handicap is 100 percent of 900)
1. Jungle Kats, Salem, Ore., 2,928
 2. Team Paulos 3, Suisun City, Calif., 2,927
 3. Chi-Towners, Chicago, 2,900
 4. Pathway Bank, Grand Island, Neb., 2,897
 5. Five Strikers, Newark, N.J., 2,885

Doubles

- (Combined averages of 300-359; handicap is 100 percent of 360)
1. Patricia Klinefelter, Deltona, Fla., and Debra Brouwer, New London, Conn., 1,305
 2. Erika Shambry and Kiara Shambry, Camden, N.J., 1,280
 3. Kimie Roller and Raelene Roller, Kapolei, Hawaii, 1,277
 4. Kim Johnson, Rogers, Ark., and Sharon Spencer, Chicago, 1,276
 5. Linda Hawkins and Suzanne Gregoire, Calhoun, Ga., 1,253

Singles

- (Average from 150-179; handicap is 100 percent of 180)
1. Edna Rilloraza, Beaverton, Ore., 728
 2. Dianne Kost, Aurora, Colo., 700
 3. Diane Duffy, Auburn, Mass., 695
 - T4. Katie Bess, Napa, Calif., 687
 - T4. Angela Gates, Delta, Colo., 687

All-Events

- (Average from 150-179; handicap is 100 percent of 180)
1. Dianne Kost, Aurora, Colo., 1,942
 2. Karla Alsgood, Rio Linda, Calif., 1,925
 3. Fallon Willis, Chicago, 1,907
 4. Catherine McCoy, Milford, Mass., 1,894
 5. Peachie Stock, San Jose, Calif., 1,889

SAPPHIRE DIVISION



Team

- (Combined averages of 749 and below; handicap is 100 percent of 750)
1. Casa De Castillo, Waco, Texas, 2,575
 2. X-Out 4, Lorton, Va., 2,569
 3. Forever Friends, Taft, Calif., 2,508
 4. Pin Pals, Fort Collins, Colo., 2,504
 5. Girls Bowling, Avilla, Ind., 2,490

Doubles

- (Combined averages of 299 and below; handicap is 100 percent of 300)
1. Minnie Bidtah and Connie Atcity, Shiprock, N.M., 1,104
 2. Heather Butler and Cynthia Purvis, Temple, Texas, 1,089
 3. Heidi Colvin, Riverton, Neb., and Linda Mans, Red Cloud, Neb., 1,087
 4. Pamella Overturf and Sheila Hofmann, Sutton, Neb., 1,076
 - T5. Lisa Johnson and Angel Johnson, Arden Hills, Minn., 1,074
 - T5. Minnie Davis and Jocelyn Davis, Racine, Wis., 1,074

Singles

- (Average of 149 and below; handicap is 100 percent of 150)
1. Natasha Schultz, Perry, Okla., 640
 2. Flame Cotton, Fayetteville, N.C., 624
 - T3. Alyssa Kottwitz, Bridger, Mont., 601
 - T3. Sarah Hoskins, Connell, Wash., 601
 5. Evelyn Nolde, San Antonio, 595

All-Events

- (Average of 149 and below; handicap is 100 percent of 150)
1. Roberta Pugh, Glenwood Springs, Colo., 1,756
 2. Flame Cotton, Fayetteville, N.C., 1,741
 3. Rebecca Buhrlé, Pocatello, Idaho, 1,701
 4. Valerie Bathrick, Hardy, Ark., 1,683
 5. Martha Lafod, Cumberland, R.I., 1,662



Some Strike It Hot



Jungle Kats



Casa De Castillo

Tahoe Whitewater Tours!

Whitewater Rafting! 5 Area Rivers!

2 Office Locations

Inflatable Kayaks!

Reno Info & Reservations
(775) 787-5000
www.gowhitewater.com

Tours \$45-\$130

Dawn of a new era

Format changes on tap for USBC Women's Championships in 2014

When the USBC Championships returns to Reno, Nev., in 2014, there will be new divisions and an exciting new format to complement more than 90 years of history and tradition.

Highlights include a change to four-player teams, from the traditional five, and a return to an all-scratch format. Teams will be divided into four divisions based on combined averages, and there will be six average-based divisions for doubles, singles and all-events.

The 2014 event will be held on 44 specially-constructed lanes inside the Reno-Sparks Convention Center. A look at the new divisions for the 2014 Women's Championships:

TEAM DIVISIONS

(Based on the combined average of all four bowlers):

- Diamond (725 and above)
- Ruby (650-724)
- Emerald (575-649)
- Sapphire (574 and below)

DOUBLES AND SINGLES/ALL-EVENTS DIVISIONS

(Doubles based on the combined average of the two bowlers):

DIVISION	DOUBLES	SINGLES/ALL-EVENTS
1	380 and above	190 and above
2	350-379	175-189
3	320-349	160-174
4	290-319	145-159
5	260-289	130-144
6	259 and below	129 and below

Along with the format changes, the Women's Championships will have a new price structure in 2014. The entry fee for a bowler to compete in team, doubles, singles and all-events will be \$140 (\$44 per event and an optional \$8 for all-events).

The total for a four-player team will be \$560, and that includes all processing fees if the team captain enters online. Entering by mail, fax or phone will require an additional \$10 processing fee per team and \$10 for each doubles/singles set.

Spots are available on a first-come, first-serve basis, and dates and times can be locked in as soon as a full payment is made.

For more information on the Women's Championships, visit BOWL.com/womenschamp.

Next year also will mark the return of the USBC Queens and Senior Queens to Reno. The 2014 USBC Queens and Senior Queens will be held at the National Bowling Stadium from June 27-July 3, 2014.

Rediscover Reno/Tahoe & Beyond!

TOURS



designed specifically for the 2013 USBC Championships in Reno.
Tours available April 1 - July 7th, 2013

<p>Yosemite National Park \$154 5/13-6/29 Mon 7:00 am - 10:00 pm</p> <p>Thunderbird Lodge \$110 Tue, Fri 9:00 am - 3:00 pm</p> <p>Nevada City \$75 Mon(4/15 - 5/6), Wed 10:00 am - 4:00 pm</p> <p>Bowers Mansion \$55 Mon, Thurs 3:00 pm - 7:00 pm Sat 9:00 am - 1:00 pm</p> <p>Wild Mustangs & Pyramid Lake \$51 Wed, Fri 9:30 am - 2:00 pm</p> <p>Historical Virginia City \$51 Tues 9:30 am - 1:30 pm Wed, Fri 2:00 pm - 6:00 pm</p> <p>South Lake Tahoe Getaway \$71 Mon, Thurs 10:00 am - 4:00 pm</p> <p>San Francisco Expedition \$119 Tues, Thurs, Sat 7:00 am - 10:00 pm</p> <p>Shopping at Legends Outlet \$10 Thurs, Sun 11:30 am - 3:30 pm Fri 4:00 pm - 8:00 pm</p>	
--	--

For complete tour descriptions, registration details, and additional information go to:
www.ConventionActivities.com
and click on the USBC Tours Icon. Or give us a call at:
1-800-985-8687

Don't delay, seats are limited.
All Tours Depart from the National Bowling Stadium
All tours are subject to weather and minimum participation levels.
See our web site for details.



Nelson reaches 50 years of participation

When Jacquelyn Baker Nelson of Siler City, N.C., began bowling during the 1960s, she found a world of leagues and tournaments that took her to new locales and provided rewarding camaraderie.

"It was a way to establish our personal time and get away from home, our jobs and the kids for girls' weekends," said Nelson, a 73-year-old right-hander. "And we had a strict rule - no husbands allowed. We developed another rule, too. What happened in bowling, stayed in bowling."

Nelson celebrates 50 years of participation at the Women's Championships this year in Reno, her eighth trip to the city. She enjoys the sights and new discoveries, and says competing in the tournament is a great way to meet people, as well as renew old acquaintances.

"My earliest time in the sport was when I was coerced to attend the conventions as a delegate and serve as a local association president," Nelson said. "That led to my interest in nationals, beginning with the competition in Memphis in 1963."

For one brief day in Baltimore during the 1981 tournament, Nelson's team held the lead in the Women's Championships. Recalling that fleeting moment keeps her committed to bowling at the national level.

Though many former competitors and teammates can't bowl anymore, the lady from North Carolina who planned her family births around tournaments can't stay away.

When Nelson isn't bowling, she spends many hours watching her second favorite sport, basketball. An avid North Carolina Tar Heels fan, Nelson, who retired from UNC after 37½ years, has held season tickets since 1959.



JACQUELYN BAKER NELSON
Hometown: Siler City, N.C.
Age: 73
First Women's Championships: 1963 - Memphis, Tenn.
50th appearance: June 10, 11 a.m.



**GET
YOUR
NEW
GEAR**



LEGENDARY SHOPPING!

30-70% OFF RETAIL EVERYDAY!

LEGENDARY SAVINGS!



Outlets

at LEGENDS

Sparks Nevada

I-80 at Sparks Blvd.
Minutes from Downtown Reno

www.OutletsAtLegends.com





Mention this ad for your VIP Savings Pass and Special Gift at our Customer Service office.

25 OR MORE YEARS OF PARTICIPATION

Bowlers who have participated in 25 or more Women's Championships (must have participated within the last three years; *consecutive years)

- A**
- 26 Abbott, Emiko, Richmond, Texas
 - 27 Abel, Debra, Muncie, Ind.
 - 33 Ables, Lyn, Lucas, Texas
 - 29 Abraham, Christine, Norwalk, Conn.
 - 31* Abrams, Meg, North Highlands, Calif.
 - 28* Ackerman, Andrea, Piscataway, N.J.
 - 39 Ackiss, Linda, Virginia Beach, Va.
 - 27 Acosta, Shirley, Irving, Texas
 - 39 Adams, Ann, Ash Grove, Mo.
 - 27 Adams, Barbara, Las Cruces, N.M.
 - 36 Adams, Carol, Sebastian, Fla.
 - 27 Adams, Henny, Churchville, Pa.
 - 36 Adams, Jennette, Liverpool, N.Y.
 - 28 Adams, Marlene, Union City, Ga.
 - 26 Adams, Nancy, Greenfield, Ind.
 - 30 Adcock, Phyllis, Mount Vernon, Ill.
 - 26 Adkins, Linda, Oliver Springs, Tenn.
 - 36 Agosta, Charlotte, Clifton, N.J.
 - 33 Aguilar, Gloria, Phoenix
 - 27* Aiello, Beth, Pompton Lakes, N.J.
 - 27 Akin, Patricia, Vienna, Ga.
 - 30 Akins, Shirley, Flint, Mich.
 - 28 Alameda, Dolores, Mammoth, Ariz.
 - 32 Albeke, Lorraine, Hallandale, Fla.
 - 33 Albertson, Ruth, Odenton, Md.
 - 32 Albertson, Sondra, Bellevue, Neb.
 - 32 Alexander, Bessie, Pine Bluff, Ark.
 - 32 Alexander, Kay, Cottage Grove, Minn.
 - 36 Alflen, Jill, Hastings, Mich.
 - 38 Alford, LaDonna, Daisetta, Texas
 - 30 Alich, Lenore, Bethlehem, Pa.
 - 27 Alison, Valerie, Tucson, Ariz.
 - 29 Allen, Barb, Fountain Hills, Ariz.
 - 27 Allen, Delores, Evansville, Ind.
 - 25 Allen, Ellen, Flushing, Mich.
 - 25 Allen, Jeanette, Hampton, Va.
 - 25 Allen, Mary, Tallahassee, Fla.
 - 26 Allen, Shirley, Mauldin, S.C.
 - 42* Althausen, Mary Ann, Neshanic Station, N.J.
 - 25 Althoff, LaVonne, Hankinson, N.D.
 - 29 Alwine, Bev, Harrisburg, Pa.
 - 25 Amboree-Justice, Jean, Houston
 - 33* Ament, Denise, Burleson, Texas
 - 25 Ames, Denise, Minnetonka, Minn.
 - 30* Ametrano, Judy, Findlay, Ohio
 - 28 Anders, Adrienne, New Carlisle, Ohio
 - 27 Andersen, Kathy, Arlington, Texas
 - 29 Andersen, Winnie, Hilbert, Wis.
 - 30* Anderson, Barbara, Erie, Pa.
 - 44 Anderson, Bonnie, Kingsland, Texas
 - 36 Anderson, Carole, Granger, Ind.
 - 26 Anderson, Catherine, Hampton, Ga.
 - 40 Anderson, Dottie, Honolulu
 - 32 Anderson, Edie, Hesperia, Mich.
 - 39 Anderson, Janet, Springfield, Ill.
 - 28 Anderson, Janet, Helena, Mont.
 - 30 Anderson, JoAnn, Racine, Wis.
 - 26 Anderson, Joyce, Mechanicsville, Va.
 - 41* Anderson, Linda, Pueblo, Colo.
 - 34* Anderson, Mary, Dallas
 - 25 Anderson, Mary Sue, Tucson, Ariz.
 - 33 Andrews, Amy, Winston-Salem, N.C.
 - 27 Andrews, Joyce, Flint, Mich.
 - 25 Angle, Lynn, St. Louis
 - 25 Anstadt, Jeanne, York, Pa.
 - 32 Antell, Mary, El Paso, Texas
 - 31 Anton, Betty, Fort Atkinson, Wis.
 - 26* Anton, Holly, Fort Atkinson, Wis.
 - 37 Applegate, Dolores, West Deptford, N.J.
 - 30 Arana, Debora, Bangor, Pa.
 - 39 Arbosheski, Dolores, Montrose, Pa.
 - 29 Arcemont, Nedra, Patterson, La.
 - 29 Arend, Gloria, Auburn, Wash.
 - 28 Army, Arlene, Millbury, Mass.
 - 28 Arndt, Evelyn, Elyria, Ohio
 - 30 Arrington, Ann, Parachute, Colo.
 - 29* Artis, Rita, Philadelphia
 - 25 Arvanitis, Nancy, Oceanside, Calif.
 - 27 Arviso, Lucille, Phoenix
 - 40 Ash, Lucy, Glendale, Ky.
 - 29 Ashwander, Barbara, Henning, Tenn.
 - 35 Asnicar, Dorothy, Loveland, Colo.
 - 35 Ast, Joan, Williamsville, N.Y.
 - 36 Atchison, Ellen, Birmingham, Ala.
 - 25 Atkinson, Holly, Albany, Wis.
 - 25 Aucker, Noma, Freeburg, Pa.
 - 28 Austin, Mary, Cassadaga, N.Y.
 - 25 Authier, Victoria, LaSalle, Ontario
 - 28 Autry, Elverta, Milwaukee
 - 45 Averbeck, Rose, Tucson, Ariz.
 - 27 Awbrey, Lois, Magnolia, Ark.
 - 25 Aykroyd, Cynthia, Mesa, Ariz.
 - 26 Aylesworth, Arden, Valparaiso, Ind.
- B**
- 30 Babin, Wanda, St. Amant, La.
 - 25 Bachman, Barbara, Williamston, Mich.
 - 29 Backstrom, Joan, Tacoma, Wash.
 - 28 Baham, Lorraine, Metairie, La.
 - 25 Bailey, Barb, Monticello, Ind.
 - 34 Bailey, Imogene, Burton, Mich.
 - 30 Bailey, Jacqueline, Oxon Hill, Md.
 - 33 Bailey, Jane, San Mateo, Calif.
 - 31* Bailey, Judy, Lexington, S.C.
 - 33 Bailey, Marilyn, Phoenix
 - 30* Bailey, Marilyn, Brooklyn Park, Minn.
 - 30 Bailey, Mary, Tecumseh, Okla. Ariz.
 - 37 Bailey, Norma, Lincoln, Neb.
 - 27 Bailey, Ruth, Jamaica, N.Y.
 - 35 Bailey, Sharon, East Peoria, Ill.
 - 50* Baird, Mary Lou, Steger, Ill.
 - 25 Baker, Darlene, Mahomet, Ill.
 - 26 Baker, Deloise, Grand Rapids, Mich.
 - 40 Baker, Dot, Indianapolis
 - 35* Baker, Ginger, Abbeville, S.C.
 - 27 Baker, Ila, Dover, Del.
 - 31 Baker, Jean, Westover, W.Va.
 - 43 Baker, Marcie, Fredericktown, Mo.
 - 29 Baker, Margaret, Creedmoor, N.C.
 - 29 Baker, Rosa, Philadelphia
 - 29 Balcar, MaryJane, El Campo, Texas
 - 33 Balding, Charlene, Myrtle Beach, S.C.
 - 47 Baldwin, Rozella, Anderson, Ind.
 - 28 Baldwin, Terri, Phillipsburg, N.J.
 - 33 Bales, Betty, Highland, Ind.
 - 41* Ball, Flossie, Dalton, Ga.
 - 27 Ball, Sonda, Wright City, Mo.
 - 35 Ballentine, Edith, Steele, Mo.
 - 25 Balmer, Carol, Henderson, Nev.
 - 26 Bane, Sam, Gillette, Wyo.
 - 37 Bantz, Rose, Savannah, Ohio
 - 25 Barbe, Karen, Keokuk, Iowa
 - 28 Barber, Gloria, Vancouver, Wash.
 - 25 Barber, Virginia, Mechanicsburg, Pa.
 - 37 Barbo, Brownie, West Monroe, La.
 - 25 Barker, Margaret, Laurel, Md.
 - 34 Barksdale, Billie, Stafford, Va.
 - 28 Barlow, Eleanor, Grand Rapids, Mich.
 - 31 Barlow, Frances, Dunnellon, Fla.
 - 47 Barnes, Betty, Reno, Nev.
 - 27 Barnes, Diane, Courtright, Ontario
 - 38 Barnes, Jean, Panama City, Fla.
 - 31 Barnes, Patricia, Des Moines, Iowa
 - 29 Barnes, Sharon, Waukegan, Ill.
 - 27* Barnes-Beard, Felicia, Philadelphia
 - 28 Barr, Barbara, Chillicothe, Ill.
 - 27 Barrett, Patsy, East Petersburg, Pa.
 - 27 Bartel, Bert, Independence, Ore.
 - 25* Barth, Judith, West Manchester, Ohio
 - 42 Bartok, Ann, Oregon, Ohio
 - 33* Barton, Jane, Tempe, Ariz.
 - 29* Barton, Lula, Kingfisher, Okla.
 - 26 Bates, Cindi, Long Grove, Iowa
 - 32 Battipaglia, Joan, White Plains, N.Y.
 - 26 Bauer, Candy, Greenfield, Ind.
 - 29 Baughman, Jayne, Lakewood, Colo.
 - 35 Baurr, Jan, Spring Lake Park, Minn.
 - 30 Baxter, Barbara, Lumberton, N.J.
 - 32 Baylor, Colleen, Keizer, Ore.
 - 36* Baynes, Jacqueline, Philadelphia
 - 27 Bazinet, Patricia, Lisbon, Conn.
 - 37 Beach, Inez, Stanton, Mich.
 - 32* Beal, Debra, Warsaw, Mo.
 - 30 Bean, Kathy, Solomon, Kan.
 - 26* Beard, Alberta, Philadelphia
 - 34* Beard, Gail, Graford, Texas
 - 41 Beard, Gladys, Altadena, Calif.
 - 33 Beard, Nelda, Big Sandy, Texas
 - 40 Bearden, Jane, Denver
 - 26 Beardsley, Ruby, San Diego
 - 33 Beasley, Judy, Yuma, Ariz.
 - 41 Beath, Doris, Boerne, Texas
 - 38 Beattie, Avril, Limon, Colo.
 - 33 Beattie, Mary Lou, China Spring, Texas
 - 29 Beaulac, Connie, Scappoose, Ore.
 - 25 Beck, Pat, Charlotte, N.C.
 - 41 Becker, Sue, Saginaw, Mich.
 - 30 Beckner, Joan, Albany, Ore.
 - 33 Bednarski, Theresa, Des Plaines, Ill.
 - 42 Bekey, Leemoi, San Rafael, Calif.
 - 29 Bell, Georgette, Irvington, N.J.
 - 28* Bell, Madeline, Marydel, Del.
 - 27 Bell, Virginia, Las Vegas
 - 26 Bellach, Judy, Big Lake, Minn.
 - 37 Bellamy, Earlene, Orlando, Fla.

- 28 Benjamin, Glenda, Cottage Grove, Minn.
- 28 Benner, Carol, Casa Grande, Ariz.
- 35 Bennett, Alsie, Saluda, S.C.
- 26 Bennett, Beverly, Lafayette, Ind.
- 34 Bennett, Jackie, Massillon, Ohio
- 29 Bennett, Sharon, Worthington, Minn.
- 31* Berenson, Pamela, Wichita, Kan.
- 32 Berger, Kathie, Sheboygan, Wis.
- 26 Bergin, Diana, Calabash, N.C.
- 29 Berndsen, Carol, Naperville, Ill.
- 29 Bernhardt, Vera, Monticello, N.Y.
- 28 Bernosky, Jean, Ashland, Pa.
- 30* Berns, Sharon, Broken Bow, Neb.
- 31* Berry, Lynne, South Bend, Ind.
- 26 Berry, Angie, Glendale, Ariz.
- 34 Berryman, Carolyn, Racine, Wis.
- 28 Bertrand, Laurie, Dracut, Mass.
- 27 Bess, Agnes, Orange, N.J.
- 30 Bessire, Fran, Chandler, Texas
- 32 Bessler, Linda, Jasper, Ala.
- 26* Betterman, Rolly, Isanti, Minn.
- 31 Bettis, Carole, Norcross, Ga.
- 32 Betts-Massie, Wilma, Louisville, Ky.
- 28 Beugin, Marilyn, Des Moines, Iowa
- 30 Beutel, Sharron, Walled Lake, Mich.
- 27 Bevan, Lois, Sanford, Fla.
- 27 Beyer, Vickie, St. Louis Park, Minn.
- 30 Bianchi, Marles, Manassas, Va.
- 34 Bice, Penny, Dallas, Ga.
- 28 Bickett, Sherry, Zion, Ill.
- 26 Bickmore, Palmira, Santa Barbara, Calif.
- 27 Bidon, Carole, Inver Grove Heights, Minn.
- 37 Biederwolf, LaVerne, Sheboygan, Wis.
- 36 Biedrzycki, Zelta, Lovelady, Texas
- 32 Biehler, Sandy, California, Md.
- 25 Billingsley, Marian, Glendale, Ariz.
- 33 Billman, Sharon, Parsons, Kan.
- 25 Bilotti, Antoinette, Morris Plains, N.J.
- 28 Biltz, Gayle, Warsaw, Ind.
- 33 Binford, Kay, Anderson, S.C.
- 36 Bird, Karen, Laramie, Wyo.
- 30 Bird, Laura, Tucson, Ariz.
- 36* Birmingham, Kandy, New Berlin, Wis.
- 25 Biro-Apps, Andrea, Wild Rose, Wis.
- 26 Bischoff, Mary, Hibbing, Minn.
- 25 Bishop, Margie, St. Louis
- 40* Bishop, Muriel, Auburn Hills, Mich.
- 35 Bjorkman, Vi, Salt Lake City
- 26 Blackwell, Frances, Stockton, N.J.
- 34 Blake, Dolores, Philadelphia
- 31 Blanco, Alexandria, Montebello, Calif.
- 33 Blanco, Fran, Montebello, Calif.
- 27 Blanke, Anna, Elkhart Lake, Wis.
- 41 Blanks, Cora, Baton Rouge, La.
- 36 Blazek, Connie, Joliet, Ill.
- 34 Bliley, Lorraine, Mishawaka, Ind.
- 30 Bliley, Pamela, South Bend, Ind.
- 29 Block, Ann, Taylor, Mich.
- 27 Bloodsworth, Shirley, Pella, Iowa
- 26 Bloese, Helen, Niles, Ohio
- 25 Blotsky, Judy, Spokane, Wash.
- 32 Blythe, Mildred, Alamo, Tenn.
- 28* Boatman, Betty, North Branch, Minn.
- 25 Boback, Elaine, Northbrook, Ill.
- 25 Bock, Ruth, Ann Arbor, Mich.
- 36 Boe, Darlene, Otis, Colo.
- 26 Boecker, Ann, Naperville, Ill.
- 26* Bogues, Kathy, Bethel, Conn.
- 26 Bohler, Helen, Foristell, Mo.
- 27 Bohn, Sharon, Waconia, Minn.
- 27 Boling, Spring, Anchorage, Alaska
- 25 Bolinger, Dottie, Greeley, Colo.
- 30 Bollenbacher, Betty, Celina, Ohio
- 34 Bolte, Victoria, McAlester, Okla.
- 26 Bolton, Delores, Aurora, Colo.
- 27 Bolyard, Pam, Fort Wayne, Ind.
- 25 Bondy, Mary, Chatham, Ontario
- 35 Bonnett, Sharon, Rock Cave, W.Va.
- 28 Bontjes, Sharon, Rockford, Ill.
- 26 Boone, Bobbie, Calhoun, Ga.
- 32 Boone, Quintenna, Forestville, Md.
- 32 Booth, Betty, Griffin, Ga.
- 26 Booth, Janice, Magnolia, Ark.
- 30 Borgmann, Shirley, Minnetonka, Minn.
- 32 Borgwordt, Carol, Holts Summit, Mo.
- 36 Borino, Anna, Olympia, Wash.
- 33 Boron, Martha, Canton, Mich.
- 33 Borrego, Trine, South Houston, Texas
- 32* Boschma, Betty, Ontario, Calif.
- 27 Boshans, Lois, Fitchburg, Mass.
- 28 Bosley, Theresa, West Chazy, N.Y.
- 43* Bostian, Karen, Hilton Head Island, S.C.
- 30* Boston, Yvonne, Fort Washington, Md.
- 25 Bott, Ruth, Ulster Park, N.Y.
- 30* Bouie, Ruth, East Orange, N.J.
- 32 Bourque, Barbara, East Longmeadow, Mass.
- 28 Bourque, Jan, Church Point, La.
- 41* Bourque, Phyllis, Vista, Calif.
- 29 Bouska, Carma, Waverly, Iowa
- 25* Boutin, Terri, Lakeville, Minn.
- 31 Bowen, Becky, Little Rock, Ark.
- 31 Bowen, Justine, Washington, D.C.
- 36 Bowers, Merlyn, Naples, Fla.
- 35 Bowker, Betty, Rockford, Ill.
- 27 Bowles, Alfreda, Columbia, Md.
- 43 Bowman, Dallas, Indianapolis
- 27 Bowman, Pat, Lorain, Ohio
- 43* Bowman, Shirley, Traverse City, Mich.
- 29 Boyce, Chieko, Des Moines, Iowa
- 31 Boysen, Georgina, Colorado Springs, Colo.
- 37 Brading, Dolores, West Chicago, Ill.
- 34 Bradish, Barbara, Jackson, Mich.
- 26 Bramscher, Cindy, Norway, Ill.
- 37 Brandon, Brenda, Riverdale, Ill.
- 48 Brands, Delphene, Crete, Ill.
- 36 Branham, Jean, Pall Mall, Tenn.
- 36 Branham, Pat, Yorktown, Ind.
- 26 Brannen, Barbara, Somerset, N.J.
- 51 Brannen, Viola, Omaha, Neb.
- 35 Branstetter, Betty, Pendleton, Ore.
- 27 Brant, Donna, Sparks, Nev.
- 29 Brassell, Joann, Martinez, Ga.
- 28 Bratten, Mary, Warrensburg, Mo.
- 31 Bratton, Marcie, Sun City, Ariz.
- 26 Bratz, Char, Moundsview, Minn.
- 27 Brawner, Mary, White Plains, Md.
- 44 Brecht, Elaine, Findlay, Ohio
- 36* Brede, Susan, Alexandria, Minn.
- 47 Breier, Vivian, Fairfield, N.J.
- 29 Breland, Dorothy, Sugar Land, Texas
- 29* Bremond-Gregoir, Marite, Upland, Calif.
- 27 Brentlinger, Marge, Granger, Ind.
- 35 Brewer, Mary, Bellevue, Neb.
- 25 Brewington, Mae, Kansas City, Mo.
- 38 Brice, Idamay, Pasadena, Md.
- 30 Bridgeman, Rozann, Milaca, Minn.
- 25 Bright, Celestine, Laurelton, N.Y.
- 27 Briscoe, Georgia, O Fallon, Mo.
- 31 Britt, Susan, Snellville, Ga.
- 30 Britton, Charlotte, Calhan, Colo.
- 29* Brock, Debra, Waterford, Mich.
- 34 Brock, Gerry, Houston
- 33 Brock, Hilda, San Jose, Calif.
- 38 Brockelman, Hattie, Baytown, Texas
- 36 Brokking, Joyce, Randolph, N.J.
- 29 Brooks, Brenda, Canton, Ga.
- 26 Brooks, Chris, Tulsa, Okla.
- 36 Brooks, Margaret, Winfield, Kan.
- 35 Brookshier, Barbara, Arvada, Colo.
- 35 Brosseau, Twila, Vancouver, Wash.
- 25 Brouillette, Jeanine, Baton Rouge, La.
- 28 Brown, Ada, Courtright, Ontario
- 28 Brown, Annie, Washington, D.C.
- 28 Brown, Barbara, Marengo, Ill.
- 38 Brown, Barbara, Baton Rouge, La.
- 28 Brown, Carolyn, Effingham, Ill.
- 31 Brown, Fronia, Swartz Creek, Mich.
- 26 Brown, Gayle, Bloomingburg, Ohio
- 30 Brown, Gloria, Chesterfield, Va.
- 36 Brown, Helen, Bastrop, La.
- 44 Brown, Jean, Shreveport, La.
- 29 Brown, Josephine, Houston
- 32 Brown, Marilyn, London, Ontario
- 25 Brown, Nina, Brooklyn, N.Y.
- 28 Brown, Ollie, Freeport, N.Y.
- 27 Brown, Pat, Pinole, Calif.
- 25 Brown, Pat, S Burlington, Vt.
- 26 Brown, Patricia M., Lanoka Harbor, N.J.
- 30 Brown, Sharon, Baton Rouge, La.
- 34 Brown, Sherlinda, St. Paul, Kan.
- 25 Brown, Sherry, Colleyville, Texas
- 29 Browning, Lyda, Aurora, Ill.
- 47 Broyles, Sylvia, Spring Branch, Texas
- 35 Bruce, Eileen, Brighton, Colo.
- 28 Bruegeman, Kathy, Cameron Park, Calif.
- 27 Bruha, Ione, Loup City, Neb.
- 45 Bruner, Marilynn, Louisville, Ky.
- 35 Brunswick, Bev, Norfolk, Neb.
- 30 Brustman, Donna, Newark, Del.
- 25* Bryan, Debbie, Cleveland, Tenn.
- 27 Bryant, Minnie, Orange, N.J.
- 26 Bryfogle, Linda, Saylorburg, Pa.
- 26* Buchanan, Connie, Grand Island, Neb.
- 28 Buchanan, Nancy, Millheim, Pa.
- 27 Bueckhauser, Nenner, Bloomfield Hills, Mich.
- 25* Buckland, Dorothy, Miltonvale, Kan.
- 37* Buckley, Libby, Tustin, Calif.
- 34 Buckner, Carol, Kansas City, Mo.
- 41 Buckner, Pam, Reno, Nev.
- 37 Buckner-Cooper, Myrtle, Jackson, Mich.
- 26 Bue, Lillian, Pine City, Minn.
- 29 Buethe, Gayla, Littleton, Colo.
- 32* Buhler, Jeanne, Spring Hill, Fla.
- 38* Buhrow, Nancy, Fond Du Lac, Wis.
- 27 Buie, Brigitte, Egg Harbor Township, N.J.
- 25 Bull, Roberta, Circleville, N.Y.
- 28 BullKnuth, CarolJean, Pine Bush, N.Y.
- 40 Bulloch, Faye, Monroe, La.
- 42* Bullock, Mary, Monrovia, Calif.
- 33 Bullock, Minnie, Muskegon, Mich.
- 33 Bullock, Shirley, Lutz, Fla.
- 27 Bumbalough, Frances, Cookeville, Tenn.
- 25 Bunnell, Debora, Provo, Utah
- 33 Burgau, Sally, Black River Falls, Wis.
- 32 Burgess, Barbara, Los Alamitos, Calif.
- 48* Burgess, Janet, Belmont, Calif.
- 26* Burgoyne, Bonnie, Campbell Hall, N.Y.
- 25 Burkart, Beverly, Harvard, Ill.
- 34 Burke, Kay, Marshalltown, Iowa
- 27 Burkham, Marie, Carlsbad, N.M.
- 26 Burlingame, Karen, Portland, Ore.
- 29 Burnett, Shirley, New Westminster, BC
- 25* Burnham, Denise, Novi, Mich.
- 42 Burns, Fran, Le Roy, Ill.
- 25 Burns, Mary, Newark, Del.
- 30 Burns, Nancy, Muncie, Ind.
- 28 Burrig, Polly, Burlington, Wis.
- 34 Burris, Jill, Greenwood, Ind.
- 26* Burrone, Janet, Spring Hill, Fla.
- 28 Busch, Julie, Napoleon, Ohio
- 25 Bush, Cynthia, Lansing, Mich.
- 28 Bush, Joyce, Amarillo, Texas
- 32 Bush, Linda, Galesburg, Ill.
- 25* Bushey, Sandy, Lakeville, Minn.
- 36 Buss, Jeanne, Seattle
- 30 Bustos, Elaine, Fort Collins, Colo.
- 25 Butcher, Amanda, Lansing, Mich.
- 29 Butitta, Liane, Neenah, Wis.
- 30 Butler, Brenda, Washington, D.C.
- 32 Butler, Gwendolyn, East Providence, R.I.
- 29 Butler, Jackie, E Point, Ga.
- 34 Butterfield, Mildred, Wauwatosa, Wis.
- 31 Butts, Rosa, Charlotte, N.C.
- 25 Butz, Gloria, Nazareth, Pa.
- 34* Buxton, Pat, Wellesley, Mass.
- 27* Byars, Carol, Columbia, S.C.
- 40 Bylsma, Ada, Hurlock, Md.
- 36 Byrd, Beverly, Yuma, Ariz.
- 29 Byrd, Sandra, Chicago
- 26 Byrne, Anna, Fort Lee, N.J.
- 27 Byron, Lorraine, Marysville, Wash.
- 25 Caffee, Ada, Wessington Springs, S.D.
- 28 Cain, Barbara, Foresthill, Calif.
- 27 Calafiore, Bernice, Paterson, N.J.
- 35 Callis, Reba, Coconut Creek, Fla.
- 40 Calvert, Melinda, Springfield, Ill.
- 29 Calvez, Ludmilla, Columbus, Ga.
- 38 Cameron, Lillie, Racine, Wis.
- 29* Camp, Pat, Webster, N.Y.

26 Campbell, Gail, Argyle, Texas	34* Chomski, Dorothy, Mississauga, Ontario	28 Cook, Dolores, Westminster, Md.	28 Dau, Karen, Rock Island, Ill.	26 Dickinson, Jean, Franklin, Ind.	27 Dumas, Carol, Brown Deer, Wis.	32* Erickson, Diane, Rochester, Minn.	34 Fontenot, Darlene, Beaumont, Texas
36 Campbell, Linda, West Sunbury, Pa.	36* Chrispen, Mary Jo, Heyworth, Ill.	31 Cook, Johnnie, Chicago	25 Dau, Patricia, Davenport, Iowa	35 Dickinson, Susan, Las Vegas	31 Duncan, Norma, Monticello, Ind.	27 Erland, Dorothy, Branson, Mo.	34* Fordyce, Constance, Oakland, Mich.
40 Campbell, Virginia, Tyler, Texas	25 Christensen, Ann, Bristol, Wis.	32* Cook, Pamela, Rochester, N.H.	27 Dault, Marcia, Mesa, Ariz.	31* Dickshott, Georgiana, Farmington Hills, Mich.	42* Duncan, Pat, Columbus, Ohio	33 Ernst, Judith, Muskegon, Mich.	30 Forney, Shirley, Crown Point, Ind.
29 Campeau, Barbara, Townsend, Mont.	29 Christensen, Lillian, Sandy, Utah	25 Cook, Sheri, Farmington, N.M.	37* David, Marge, Evansville, Ind.	33 Dickson, Joan, Palmetto, Fla.	25 Dunham, Darla, Billings, Mont.	32* Erwin, Polly, Springfield, Mo.	35 Forrest, Viola, De Witt, Ark.
29* Camper, Louise, Camden, N.J.	25 Christensen, Pat, Ingleside, Ill.	41 Cooke, Betty, Ashland, Ohio	26 Davidson, Marilyn, Sunset Beach, N.C.	39 Dieterle, Juanita, Ann Arbor, Mich.	31 Dunham, Esther, Vermontville, Mich.	28 Esala, Janice, Garfield, Minn.	28 Fortney, Shirley, Colorado Springs, Colo.
27 Canfield, Marg, Albany, Ore.	35 Christian, Ann, Waukegan, Ill.	42 Coonan, Linda, Abingdon, Md.	36 Davidson, Pat, Hollis, N.H.	30 Dilley, Bette, Oskaloosa, Iowa	31 Dunlap, Patti Kay, Lorton, Va.	26 Eshelman, Debbie, Tipp City, Ohio	25 Fossum, Audrey, La Crosse, Wis.
33 Cannon, Rosella, Tulia, Texas	31 Christopher, Thelma, Nashville, Mich.	32 Cooper, Helen, Humble, Texas	26 Davis, Anna, Bronx, N.Y.	27 Dillon, Pat, Maize, Kan.	44 Dunleavy, Annese, Las Vegas	27 Esp, Wendy, Lake Forest, Ill.	28 Foster, Charlene, Grand Ledge, Mich.
37* Cantrell, Glenna, Springfield, Va.	26 Cianciola, Margaret, Phoenix	31 Cooper, Pat, Kaufman, Texas	32 Davis, Anne, North East, Pa.	26* DiMauro, Lucy, Rockfall, Conn.	27 Dunn, Pamela, Warren, Ohio	26* Esp, Sherry, Hampton, Tenn.	36 Fowler, Zee, Bullhead City, Ariz.
37 Carden, Mary, Columbus, Ga.	46* Ciatto, Cynthia, Danbury, Conn.	50 Copeland, Savannah, Waukegan, Ill.	26 Davis, CarolAnn, Oxnard, Calif.	31* Dimond, Jo, Columbus, Ohio	33 Durrance, Kathy, Ormond Beach, Fla.	25* Eubanks, Bertha, Highland, Ind.	43 Fox, Marion, White Pigeon, Mich.
28 Carl, Sandy, Spring Grove, Pa.	27 Clark, Mary, Sandwich, Ill.	25 Corcoran, Linda, Bellevue, Neb.	28 Davis, Deborah, Clinton, Conn.	25 Dingle, Patricia, Suitland, Md.	26* Durrett, Pat, Jacksonville, N.C.	25 Evans, Barbara, Durham, N.C.	29 Frady, Sharon, Oklahoma City
39 Carlblom, MaryJane, Mesa, Ariz.	30 Clark, Nancy, Mount Morris, Mich.	40 Cordell, Deloris, Gardner, Kan.	27 Davis, Donna, Belleville, Wis.	26 DiSanto, Jean, West Henrietta, N.Y.	28 Duval, Phyllis, Morrisonville, N.Y.	48 Evans, Carolyn, Little Rock, Ark.	33 Francis, Peggy, Concord, Calif.
27 Carley, Shelley, Columbia City, Ind.	29 Clark, Patricia, Hillsdale, Mich.	50 Cordes, Georgene, Apple Valley, Minn.	28 Davis, Edna, Carrollton, Ohio	38 Disch, Lois, Plymouth, Minn.	31 Dvorak, Pat, Mesa, Ariz.	27 Evans, Jo, Watsonville, Calif.	41 Francis-Hilliar, Marie, Oakland, Calif.
28 Carlin, Patti, Columbia City, Ind.	25 Clay, Brenda, Philadelphia	33 Cornes, Chris, Joppa, Md.	31* Davis, Frances, Cedar City, Utah	29* Dittman, Bonnie, Bartonsville, Pa.	27 Dye, Faye, Hood River, Ore.	28* Everett, Joyce, Kinston, N.C.	27 Frank, Barb, Winthrop, Minn.
33* Carlson, Ann, Sioux Falls, S.D.	31 Clayton, Evelyn, Richmond, Calif.	25 Correia, Marjorie, Paget, Bermuda	36 Davis, Irene, Parkersburg, W.Va.	38* Dixon, Joyce, Lake Havasu City, Ariz.	26 Dyer, Susan, Cockeysville, Md.	26 Ewell, Ruby, Pomona, Calif.	27 Franklin, Barbara, Brooklyn, Ohio
28 Carlson, Barbara, New Ulm, Minn.	28 Clayton, Judith, Gardner, Kan.	37 Corrigan, Marianne, Loves Park, Ill.	27 Davis, Minnie, Racine, Wis.	35 Dixon, Lucille, Phenix City, Ala.	32 Dykstra, Patricia, North Haledon, N.J.		40 Franklin, Dody, Salina, Kan.
27* Carlson, Vickie, Bismarck, N.D.	43 Clemens, Barbara, Irving, Texas	31 Corvino, Marion, Stratford, Conn.	33 Davis, Pat, Harrah, Okla.	35 Dixon, Marine, Calhoun, Ga.	39 Dzialo, Arline, Stratford, Conn.		34 Franklin, Merna, North Chicago, Ill.
38 Carlyle, Janie, Belgrade, Mont.	30 Clements, Betty, Lynchburg, Va.	25 Costanzo, Pam, Huntington Beach, Calif.	26 Davis, Sandy, Milan, Ill.	31 Dixon, OKemm, Carman, Ill.			28 Frazier, Gloria, Vidor, Texas
30 Carmicle, Shirley, Mount Vernon, N.Y.	37 Clements, Carolyn, Milwaukee	41 Cotton, Connie, Richardson, Texas	26 Davis, Veronica, McConnellsburg, Pa.	27 Dlugos, Monica, Rancho Santa Fe, Calif.			31 Freeman, Jackie, Maumee, Ohio
25 Carney, Janet, Akron, Ohio	40 Cleugh, Janet, Nova, Ohio	27 Cotton, Gloria, Racine, Wis.	32 Davis, Weda, Uniondale, N.Y.	28 Dobbins, Joei, Aurora, Colo.	E		32 Freeman, Jean, Oklahoma City
28 Carpenter, Deborah, Marshalltown, Iowa	40* Clifford, Jeanette, Omaha, Neb.	32 Cotton, Odelia, Rock Island, Ill.	34 Day, Barb, Danville, Pa.	34 Dobson, Dewey, Williamsville, N.Y.	34* Eagar, Phyllis, Oracle, Ariz.		30 Freeman, Karen, Modesto, Calif.
25* Carpenter, Laverne, Clay Center, Kan.	29 Cloninger, Peggy, Helena, Mont.	34 Coughlin, Linda, Portland, Ore.	35 Dean, Mildred, Waverly, Ohio	29* Dockery, Rosine, Detroit	26 Earley, Ann, Ventura, Calif.		27 Frerichs, Joann, Juniata, Neb.
26 Carpenter, Sharon, Cedar Rapids, Iowa	27 Coates, Mary, Freeport, Ill.	27 Cox, Bonnie, Platteville, Colo.	32 Dear, Bessie, Fountain Valley, Calif.	25 Dodd, Nancy, Canby, Ore.	26 Earley, Rusty, Myrtle Beach, S.C.		26 Friberg, Jerri, Spokane, Wash.
27 Carr, Carol, Scottville, Mich.	30 Cobb, Kay, Castle Rock, Wash.	27 Cox, Debra, Brampton, Ontario	28 DeBroux, Arla, Port Washington, Wis.	25 Dodge, Carolyn, Silver Lake, Wis.	33 Easel, Ellie, Santa Ana, Calif.		29 Friel, Louise, Langhorne, Pa.
32 Carr, Peggy, Fruitport, Mich.	34 Cobb, Vivian, Mobile, Ala.	31 Cox, Linda, Rosenberg, Texas	31 Decker, Lou, Cotati, Calif.	28 Dodson, Carol, Norwich, Conn.	26 East, Rosalie, Las Vegas		27 Friis, Jill, London, Ontario
26 Carr, Sandy, Vidor, Texas	33 Coblentz, Elizabeth, Cynthiana, Ky.	36* Cox, Marie, Peabody, Mass.	31 Deese, Bobbie, Newport News, Va.	27 Doehrmann, Bernice, Rickreall, Ore.	27 Eastberg, Ceas, Fremont, Neb.		31 Friis, Marianne, London, Ontario
26 Carraway, Jeanette, Roseville, Mich.	32 Coburn-Carroll, Cindy, Williamsville, N.Y.	25 Cox, Patricia, Kalamazoo, Mich.	28 DeFord, Mary, Norwalk, Calif.	34 Doering, Arline, Madison, Wis.	25 Eberhardy, Theresa, Inver Grove Heights, Minn.		31 Farris, Naomia, San Bernardino, Calif.
47 Carrel, Yvonne, Buena Park, Calif.	37 Coffman, Lois, Greeley, Colo.	29 Coyle, Donna, Hillman, Minn.	33 DeGaff, Robin, Midway, Ky.	28 Doffin, Nancy, Highland, Ind.	41 Farber, Patricia, Seattle		32 Faucher, Dody, Renton, Wash.
25 Carson, Lorraine, North Webster, Ind.	37 Coffman, Marlene, Decatur, Ill.	35 Cram, Louise, St. Paul, Minn.	26 DeHaney, Ann, Roosevelt, N.Y.	32 Dolliver, Edna, Sioux Falls, S.D.	27 Fargo, Gail, Arcadia, Fla.		25 Faulk, Maxine, Hempstead, N.Y.
26 Carter, Diana, Dover, Del.	35 Coghill, Charmaine, Davenport, Iowa	31 Crampton, Ruth, Kennett Square, Pa.	33* DeHarde, Bonnie, New Berlin, Wis.	27 Dolski, Maria, Mount Airy, Md.	36 Farley, Jean, Bellaire, Texas		25 Fawcett, Janice, Peculiar, Mo.
35 Carter, Erma, Little Rock, Ark.	31 Cole, Carol, Enfield, Conn.	30 Crane, Jeanne, Franklinville, N.J.	40 Deheve, Shirley, Auburn, Ill.	27 Donaldson, Alice, Mifflinburg, Pa.	41 Farley, Judy, Princeton, Ill.		27 Feakins, Mary, Wakeman, Ohio
29 Carter, Linda, Rockford, Ill.	27* Cole, Jan, Palm Beach Gardens, Fla.	32 Craven, JeanAnn, Charleston, S.C.	25 Deisler, Karen, Carp Lake, Mich.	32* Donaldson, Jeanne, Somerset, Mich.	26 Farley, Jean, Bellaire, Texas		28 Feathers, Melody, Houston
30* Carter, Martha, Eastwood, Ky.	28 Cole, Letitia, Silver Spring, Md.	30 Crawford, Sandra, Yonkers, N.Y.	39 DeJonghe, Elsie, Westerville, Ohio	31 Donnelly, Connie, Glassboro, N.J.	44 Edwards, Anne, Isanti, Minn.		26 Fehr, Nancy, Cincinnati
35 Carver, Pat, Cumming, Ga.	32 Cole, Marjory, Madera, Calif.	41 Crego, Marcia, Galloway, Ohio	35 Deken, Fran, Coweta, Okla.	34 Donnelly, Monica, King of Prussia, Pa.	25 Edwards, Billie, Flint, Mich.		25 Feind, Barb, Rochester, Minn.
31 Casey, Carol, Oquawka, Ill.	33 Coleman, Betty, Atlanta	25 Creswell, Darlene, Hemet, Calif.	28 Delaney, Mary, Summerfield, Fla.	26 Donohue, Donna, La Mesa, Calif.	32* Edwards, Carole, White Bear Lake, Minn.		39* Fellows, Theresa, Bozeman, Mont.
43* Casey, Muriel, Lady Lake, Fla.	29 Coleman, Jennifer, Carson, Calif.	27 Crigger, Carol, Manassas, Va.	42 DeLass, Peggy, Ontario, N.Y.	33 Doolittle, Bette, Girard, Pa.	25 Edwards, Emily, Augusta, Ga.		25 Felt, Linda, Wilmington, Del.
25 Castruita, Debra, Oxnard, Calif.	30 Coleman, Lillian, Racine, Wis.	28 Crinklaw, Eileen, Omaha, Neb.	36 DeLling, Frances, Porter, Texas	25 Dorin-Ballard, Carolyn, Keller, Texas	31 Edwards, Jeanne, Chestertown, Md.		25 Felton, Melody, Colfax, Iowa
32 Catero, Lois, Mesa, Ariz.	34 Coleman-Smith, Linda, Worland, Wyo.	28 Cripps, Phyllis, Hutchinson, Minn.	25 Delmore, Lucy, Rio Rancho, N.M.	41 Dotta, Madeline, Washington, Ill.	36* Edworthy, Janet, Maple Plain, Minn.		27 Fender, Kay, Bothell, Wash.
31 Cathy, Geri, Kansas City, Mo.	30 Colley, Cheryl, Big Rapids, Mich.	33 Cromwell, Artie, Colorado Springs, Colo.	29 Delp, Lois, Dimock, Pa.	30 Dougherty, Nancy, Somerdale, N.J.	26 Egger, Delores, Roca, Neb.		27 Ferguson, Gail, Springfield, Vt.
33 Caughey, Evelyn, Crystal, Minn.	28 Collier, Carmen, Hamtramck, Mich.	25 Cronk, Karen, Danielson, Conn.	25* Delp, Loretta, Littleton, Colo.	28 Douglas, Shiela, Rogers, Ark.	29 Eilber, Barbara, Stroudsburg, Pa.		35* Ferguson, Gwendolyn, West Palm Beach, Fla.
37 Caughlin, Mildred, West Monroe, La.	25 Collins, Joyce, Nanuet, N.Y.	25 Cronk, Marie, Marshalltown, Iowa	36 DeMartini, Lori, Haddon Heights, N.J.	25 Doumont, Shirley, Hickory, Pa.	29 Einhaus, Bev, New Cambria, Kan.		28 Ferguson, Linda, Sycamore, Ill.
25 Cauley, Madeline, St. Louis	34* Collura, Gloria, Toronto, Ontario	26 Crook, Jan, La Mirada, Calif.	29 Delp, Loretta, Littleton, Colo.	30* Dowell, Kay, Waco, Texas	36 Ferri, Kari, Eaton Rapids, Mich.		28 Ferguson, Margie, Walla Walla, Wash.
34 Cerny, Patricia, Decatur, Ill.	25* Collura, Karen, Toronto, Ontario	29 Crosby, Connie, Bettendorf, Iowa	36 DeMartini, Lori, Haddon Heights, N.J.	36* Doyle, Carolyn, Yarmouth, Maine	36 Ferri, Maria, Phillipsburg, N.J.		29 Ferris, Carolyn, Las Vegas
25 Chadbourne, Ginny, Detroit Lakes, Minn.	26 Collyar, Debbie, Tulsa, Okla.	28 Crouch, Dorothy, Greenwood, Ind.	29 Demasky, Donna, Severn, Md.	27 Doyle, Marge, Denver	25 Ferrusi, Betty, Las Vegas		30 Fest, Patty, Salt Lake City
29 Chadwick, Carol, South Bound Brook, N.J.	33 Colpetsir, BerthaJo, Coldwater, Mich.	31 Crowder, Sharon, Tucson, Ariz.	27 Demers, Carol, Turners Falls, Mass.	28* Doyle, Marleen, Camp Hill, Pa.	30 Fible, Jewel, Elizabethtown, Ky.		31* Fible, Jewel, Elizabethtown, Ky.
28 Chamberlin, Penny, Belvidere, Ill.	28 Colpetsir, Wanda, Bronson, Mich.	28 Crowe, June, Chesapeake, Va.	26 DeMillo, Betty, Shenorock, N.Y.	25 Doyle, Molly, Arroyo Grande, Calif.	26 Fields, Marcia, Ft. Wayne, Ind.		26 Fink, Audrey, Vandalia, Ill.
32* Chambers, Doris, Baltimore	34 Colvin, Billie, Fort Worth, Texas	34* Croy, Marilyn, Aurora, Ill.	34 DeMorett, Carol, Lindstrom, Minn.	27 Draeger, Jean, Racine, Wis.	30* Elkings, Barbara, Odessa, Fla.		25 Fiscus, Alice, Los Osos, Calif.
33 Chambers, Pat, Severna Park, Md.	39 Colvin, Mary, Austin, Texas	26 Crump, Sophia, Fairfield, Calif.	26 Dempsey, Maurine, Winfield, Ill.	25 Drafke, Kay, Hincley, Ill.	28 Elliott, Debbie, San Jose, Calif.		26 Fisher, Jo, Cumberland, Md.
36* Channell, Jane, Ijamsville, Md.	27 Colyer, Nancy, Genoa, Ohio	40 Cuckler, Alma, Columbus, Ohio	40 DeMunno, Liz, Nutley, N.J.	34 Dragovich, Betty, Pleasant Unity, Pa.	25 Elliott, Doris, Duncanville, Texas		26 Fitch, Gerri, Springfield, Mass.
25 Chapman, Kay, Clovis, Calif.	27 Compton, Mary Ann, Grantville, Ga.	30* Culbert, Carol, Osseo, Mich.	27 Denard, Rosalind, Southfield, Mich.	26 Drain, Bobbie, Austin, Texas	29 Elliott, Marti, Seven Lakes, N.C.		35 Fitzgerald, JoAnn, West Haven, Utah
31 Chapman, Sarah, Vacaville, Calif.	37 Conaway, Delores, La Pine, Ore.	48 Cunningham, Dot, Camden, Ark.	29 Dentz, Dolly, Phoenix	30 Draper, Lorraine, Bassett, Wis.	31* Ellis, Donna, Marquez, Texas		36 FitzSimons, Patty, Lafayette, Ind.
31 Charles, Exlee, Muskegon, Mich.	25 Congleton, Cheryl, Marietta, Ohio	29 Curran, Dian, Feeding Hills, Mass.	36 Dennie, Joyce, Lake Odessa, Mich.	37 Dreher, Rose, Webster, N.Y.	39 Ellison, Inez, Washington, W.Va.		31* FitzSimons, Pequetti, Lafayette, Ind.
28 Charles, Sharon, O'Fallon, Ill.	30 Conley, Linda, Roscoe, Ill.	25 Curry, Elaine, Dallas	46 Denning, Janice, Wilmington, Del.	35 Driscoll, Maryann, Panama City, Fla.	32 Ellison, Shari, Columbus, Ga.		36* Flaig, Anna, Princeton, Ill.
26* Charton, Ann, Middleton, Conn.	26 Connell, Esther, Salisbury, Mass.	29 Cushman, Dottie, Ankeny, Iowa	27 Dennis, Carole, Elmwood Park, N.J.	36* Driver, Ernie, Chesapeake, Va.	37 Ellison, Lois, Nashville, Mich.		30 Fletcher, Libbi, Warren, Mich.
30 Chasey, Velma, South Bend, Ind.	36* Connell, Lucille, Omaha, Neb.	32* Cuzzort, Nicci, Harrison, Mich.	33* Dennison, Terry, Elkton, Md.	25 Drummond, Queta, Princeton, Idaho	25 Elston, Mary Jo, Lawrence, Kan.		26* Fletcher, Olivia, Mesa, Ariz.
29 Cheeks, Pam, Valparaiso, Ind.	28* Conner, Judith, Grand Rapids, Mich.	26 Czechanski, Kay, Two Rivers, Wis.	40* Denton, Dolores, Kankakee, Ill.	26 Drury, Vickie, Harrisonville, Mo.	25* Emry, Cheryl, Peculiar, Mo.		25 Fletcher, Virginia, Beaver Falls, Pa.
42 Cheeney, Judy, Peoria, Ariz.	28 Conner, Vera, Washington, Utah		29 Dentz, Dolly, Phoenix	26 DuBree, Glee, Canastota, N.Y.			26 Flint, Bobbie, Salt Lake City
25 Cherry, Inell, Spring Lake, N.C.	29 Conquest, JoAnn, Southampton, N.Y.		37 DeRosia, Betty, Mayville, Mich.	25* Duea, Lois, Rice, Minn.			27 Flood, Shirley, Warner Robins, Ga.
25 Chesnut, Sharon, Ridgecrest, Calif.	27 Conrad, Nancy, Denver, N.C.		26 DeSpain, Donna, Longview, Wash.	34 Dueitt, Jean, Burton, Texas			26 Flynn, Karen, Chicago
25 Chestnut, Jean, McPherson, Kan.	32* Conrad, Patricia, East Freedom, Pa.		28 Deters, Beverly, Fremont, Mich.	29 Duffy, Phyllis, East Peoria, Ill.			26 Fodor, Thelma, Inverness, Fla.
34 Chezum, Faith, Somis, Calif.			25* Deters, Toni, Rochester, Minn.	29 Dugan, Betty, Arvada, Colo.			51 Folden, Nancy, Memphis, Tenn.
27 Chick, Norrita, Lincoln, Neb.			30 Dettmann, Alberta, Hiawatha, Kan.	29 Dugas, Carolyn, Lees Summit, Mo.			32 Foley, Barbara, De Land, Fla.
27 Chidester, Helen, Mesa, Ariz.			31 DeVries, Linda, Canby, Ore.	50* Dugas, Judy, Lafayette, La.			40* Foltz, Eloise, Omaha, Neb.
			28 DeVoy, Kathryn, Green River, Wyo.	28 Duggan, Anne Marie, Edmond, Okla.			33 Fong, Shirley, Fullerton, Calif.
			26 Dick, Cecelia, Rancho Santa Margarita, Calif.	27* Duitsman, Doris, Polo, Ill.			

29* Gebauer, Vivienne, Harlingen, Texas	27* Grafner, Marilyn, Morrison, Colo.	31 Hafemann, Bonnie, Wisconsin Rapids, Wis.	30 Harris, Velma, Compton, Calif.	33 Henney, Joyce, Charlotte, N.C.	38* Holcomb, Ocena, Carlsbad, N.M.	29 Huntwork, Carol, Glendale, Calif.	35* Johns, Ruby, Brooksville, Fla.
38 Gebben, Lila, Effingham, Ill.	28 Graham, Ruthie, Brockton, Mass.	31* Haffner, Roberta, Grand Prairie, Texas	26 Harris, Vi, Rochester, N.Y.	30 Henning, Cheryl, Watertown, Wis.	36* Holder, Nyoka, Elizabethton, Tenn.	32 Hurless, Caryl, Hastings, Mich.	43 Johnson, Barbara, Jackson, Miss.
26 Geddie, Nell, Ellisville, Miss.	25 Graham, Vickie, New Castle, Ind.	38 Hage, Adele, Lakefield, Minn.	27 Harrison, Diane, Jackson, Mich.	26 Henry, Betty, Breckenridge Hills, Mo.	28 Holdmann, Nancy, Milwaukee	31 Hurst, Sandy, Cleo Springs, Okla.	31 Johnson, Barbara, Hampton, Va.
32 Gee, Linda, Tucson, Ariz.	30 Grandon, Avonelle, Waterloo, Iowa	25 Hager, Lillian, Chesterton, Ind.	30 Harrity, Connie, Piscataway, N.J.	25 Henry, Deede, Pollok, Texas	25 Holland, Jeannie, Sealy, Texas	30 Huss, Susan, Rollo, Mo.	37 Johnson, Betty, Orlando, Fla.
25 Geerts, Rita, New Hampton, Iowa	30 Grandstaff, Carolyn, Salt Lake City	25* Hager, Lynda, West St. Paul, Minn.	28* Harstine, Karen, Waterloo, Ill.	36 Henry, Emilie, Vacaville, Calif.	28 Holland-Harris, Helen, Hampton, Va.	30 Hussung, Phyllis, Indianapolis	35 Johnson, Carolyn, Blairsville, Ga.
25 Gehrre, Roxanne, Mifflinburg, Pa.	28 Grandy, Nancy, Spring Hill, Tenn.	47 Hagin, Elaine, Castro Valley, Calif.	28 Hart, Kristine, Lincoln, Neb.	36 Henry, Georgie, Little Rock, Ark.	32* Hollingsworth, Shirley, Corydon, Ind.	31 Hustad, Carol, Swisher, Iowa	29 Johnson, Carolyn, Aladdin, Wyo.
26 Gehrke, Lois, Sussex, Wis.	28 Grant, Millie, Los Angeles	28 Hahn, Glenda, Lascassas, Tenn.	25 Hartmann, Diane, Chicopee, Mass.	25 Henry, Louise, Mechanicsburg, Pa.	27 Hollis, Carol, Flagstaff, Ariz.	31* Hutter, Barb, Blue Grass, Iowa	34 Johnson, Doris, Tucson, Ariz.
25 Gehrke, Patricia, Frederick, Md.	29 Grasmick, Ruby, Lincoln, Neb.	28 Haight, Penny, Fredonia, N.Y.	27 Hartman, Annette, Easton, Pa.	45 Hensley, Onzie, Shelby, N.C.	25* Hollman, Irene, Minneapolis	27 Hyjek, Elinor, Shaftsbury, Vt.	25* Johnson, Dorothy, Chandler, Texas
26 Geiger, Pat, Baltimore	35 Graves, Doris, Natchez, Miss.	32 Hains, Janice, Plymouth, Minn.	38 Hartsfield, Matilda, Kansas City, Mo.	40 Henton, Hattie, Dayton, Ohio	45 Holman, Lil, Bloomfield, N.J.	40 Hyndman, Isabel, Williamstown, Mass.	35* Johnson, Eunice, Philadelphia
26 Geloran, Michelle, Brockton, Mass.	40 Graves, Lynn, Chula Vista, Calif.	27 Hale, Alice, Aurora, Colo.	26 Hartz, Terry, New Hartford, N.Y.	37 Henze, Kathy, Lawrence, Mass.	40 Holmbeck, Diana, Naples, Fla.	27 Johnson, Gladys, Annandale, Minn.	33 Johnson, Gloria, Houston
26 Genung, Kathleen, Chester, N.J.	40* Graves, Sandra, Fairfax, Va.	26 Hales, Debbie, Rockport, Texas	27 Harvey, Cindy, Portage, Wis.	26 Hernandez, Sarah, Lakeland, Fla.	25 Holmes, Gladys, Knox, Maine	33 Johnson, Helen, Billings, Mont.	32* Johnson, Holly, San Diego
34 Genz, Paulette, Mahtomedi, Minn.	31 Gray, Betty, North East, Md.	35* Hales, Barbara, Bronson, Mich.	30 Harvey, Judy, Cherokee Village, Ark.	25 Herrera, Mary, Page, Ariz.	36 Holstad, Donna, Northwood, Iowa	27 Johnson, Jean, Anderson, Ind.	26* Johnson, Jean, Anderson, Ind.
44 George, Babs, Bessemer, Ala.	33 Gray, Jan, Stafford, Texas	26 Hall, Janet, Omaha, Neb.	36 Harvey, Lee, West Palm Beach, Fla.	30 Herring, Mollie, Jonesboro, Ind.	35 Holstad, Marty, Northwood, Iowa	29 Ingram, Joyce, Brawley, Calif.	35 Johnson, Joyce, Pillager, Minn.
40 George, Elaine, White River Junction, Vt.	36* Gray, Jessie, Blue Springs, Mo.	30 Hall, Jean, Elkton, Md.	29 Harvey, Mary, Boise, Idaho	27 Hersman, Dotty, Spencer, W.Va.	28 Holwell, Cindy, Springfield, Ohio	25 Ingram, Marilyn, Boise, Idaho	26 Johnson, Lillian, East Norwalk, Conn.
27* George, Leona, Grand Blanc, Mich.	26 Gray, Marge, Moscow, Idaho	35 Hall, Kim, Middlesex, N.J.	25 Harvey, Sheila, Croton Falls, N.Y.	26 Hess, Ada, Montrose, Pa.	25* Honer, Carol Ann, St. Joseph, Minn.	27 Innes, Marci, Olsburg, Kan.	36* Johnson, Linda, Covina, Calif.
36 George, Mary, Dickeyville, Wis.	25 Gray, Maria, St. Louis	33 Hall, Libby, Joliet, Ill.	36* Haskovec, Denise, Knoxville, Ill.	30 Hess, Geraldine, Boulder, Colo.	33 Honeycutt, Milly, Otto, N.C.	29 Irving, Sondra, Florissant, Mo.	29 Johnson, Lydia, Windsor Mill, Md.
54 Georgeson, Joyce, Denver	31 Green, Charla, Fort Dodge, Iowa	29 Hall, Lorna Mae, Medford, Ore.	32* Hasley, Thelma, Rural Valley, Pa.	33 Hess, Jeanette, Lafayette, La.	28 Hood, Maureen, Amarillo, Texas	36 Iacono, Marie, Magnolia, Texas	40* Johnson, Margaret, Des Moines, Iowa
30 Gerald, Alberta, Ladoga, Ind.	37 Green, Judith, Ames, Iowa	27 Hall, Neelia, Grayson, Ga.	29* Hassen Bey, Hazel, Haledon, N.J.	25 Hess, Pam, Marietta, Ohio	33 Hood, Ruth, Peoria, Ariz.	27 Illg, Kathy, Fridley, Minn.	32* Johnson, Marilynn, Poughkeepsie, N.Y.
25 Gerlach, Donna, Lapeer, Mich.	31 Green, Marcia, Silver Spring, Md.	36* Hall, Patricia, Westbrook, Maine	32 Hastings, Willie, Destin, Fla.	33 Hewitt, Rowena, Albuquerque, N.M.	29 Hoover, Cecile, Harrisburg, Pa.	27 Ingels, Elsie, Topeka, Kan.	35 Johnson, Marolyn, Mt. Lake Park, Md.
37 Germany, Beverly, Vacaville, Calif.	27* Green, Nancy, Grove City, Ohio	30 Hallwas, Sue, Antioch, Ill.	27 Hatt, Eva, Williamston, Mich.	26 Heyman, Pat, Bayfield, Colo.	29 Hopkins, Betty, Rochester, N.Y.	33 Jackson, Ann, Washington, D.C.	47 Johnson, Martha, Johnson City, Tenn.
29* Gerrish, Elaine, West Palm Beach, Fla.	33 Green, Sharon, La Porte, Ind.	27 Haluptzok, Mary, Andover, Minn.	32 Hatt, Sarah, Salt Lake City	33 Hickey, Marsha, Elkhart, Ill.	25 Hopkins, Kathy, Seagoville, Texas	29 Jackson, Barbara, Pueblo, Colo.	31 Johnson, Mary, Atlanta
29 Geyer, LaJeanne, Fairview Heights, Ill.	33 Green, Vera, Campbell Hall, N.Y.	31 Hamblin, Sharon, Iuka, Ill.	28 Hawkins, Glenda, Southaven, Miss.	32 Hickey, Sarah, Salt Lake City	26 Hopkins, Marlene, Temple Hills, Md.	26 Jackson, Betty, Waukegan, Ill.	30 Johnson, Mary, Oskaloosa, Iowa
30 Gherty, Elaine, Woodbury, Minn.	27 Greene, Janett, Fort Lauderdale, Fla.	28 Hamilton, Linda, Flint, Mich.	38 Hawkins, Peggy, Winston-Salem, N.C.	30 Hiebert, Betty, Sioux Falls, S.D.	31 Hoppe, MaryLou, Racine, Wis.	33 Jackson, Betty, Yonkers, N.Y.	29 Johnson, Pat, Albert Lea, Minn.
30 Gianoli, Agnes, Athens, Wis.	41 Greene, Willie Mae, Neptune, N.J.	26* Hamilton, Priscilla, Clover, S.C.	28 Hawkins, Priscilla, Orlando, Fla.	27* Higgs, Martha, Jacksonville, N.C.	28 Hopper, Shirley, Scotia, N.Y.	36* Jackson, Jamie, Montgomery, Ill.	33 Johnson, Rebecca, Tucson, Ariz.
32 Gibbons, Viola, Clinton, Tenn.	38 Greening, Mary, Placerville, Calif.	28 Hamilton, Shirley, Anderson, Ind.	26 Hay, Jackie, Midland, Mich.	26 Hiland, Jeanette, Indianapolis	36 Hopson, Willie, Peoria, Ill.	44* Jackson, June, Summerfield, Fla.	36 Johnson, Sally, Golden Valley, Minn.
32 Gibney, Nancy, Janesville, Wis.	42 Greenwell, Marty, Louisville, Ky.	39 Hamlin, Loene, Enon, Ohio	38 Hayes, Ann, Irving, Texas	33 Hilbird, Leslie, Douglas, Wyo.	32 Hornback, Martha, Cecilia, Ky.	27 Jackson, Lillian, Richton Park, Ill.	26 Johnson, Sandra, Upland, Ind.
28 Gibson, Connie, Mesa, Ariz.	33 Gren, Millie, Orem, Utah	39 Hammond, Barbara, Hartford, Mich.	26 Hayes, Janis, West Caldwell, N.J.	38 Hilden, Mardell, Coon Rapids, Minn.	29 Horvath, Joyce, Rutherfordton, N.C.	28 Jackson, Mattie, Hyattsville, Md.	30 Johnson, Shirley, Big Rapids, Mich.
28 Gibson, Pearl, Cedartown, Ga.	28 Gresham, Fritz, Richardson, Texas	29 Hand, Mildred, Cottage Grove, Ore.	30* Hayes, Michelle, Verona, N.J.	33 Hildenbrand, Pat, Greenfield, Wis.	38 Hosking, Phyllis, Uniontown, Ohio	30 Jackson, Myrna, Milwaukee, Md.	31* Johnson, Tish, Colorado Springs, Colo.
27* Gifford, Mary, Belvidere, Ill.	29 Griebel, Kay, Nashua, N.H.	36 Haner, Glenda, Tucson, Ariz.	32 Haynes, Dorothy, Philadelphia	33 Hilgen, Peggy, Deer Park, Texas	31 Houghton, Jettie, Napa, Calif.	26 Jackson, Ruth, Indian Head, Md.	28 Johnson, Viola, Vacaville, Calif.
26* Gifford, Nadine, Waukesha, Wis.	27 Griffey, Sylvia, Omaha, Neb.	26 Haney, Barbara, St. Louis	26 Hayslett, Karen, Binghamton, N.Y.	37 Hill, Becky, Anderson, Ind.	25 Houk, Deedra, Lacey Spring, Ala.	33 Jacobo, Ella, Harper, Kan.	41* Johnson, Wanda, Rock Island, Ill.
39 Gill, Barbara, Indianapolis	25 Griffin, Betty, Arab, Ala.	29 Hanger, Darryl, Bellefontaine, Ohio	27* Hayward, Glorita, Smiths, Bermuda	35 Hill, Gloria, North Chicago, Ill.	29* House, Caroline, Ypsilanti, Mich.	31 James, Ernestine, Sevierville, Tenn.	25 Johnston, Cynthia, Kennedy, N.Y.
39 Gill, Earlene, Pasco, Wash.	28 Griffin, Dorothy, Houston	28* Hanley, JoAnn, Elmira, N.Y.	32 Hazard, Lucilla, Rio Vista, Calif.	30 Hill, Miller, Grandview, Mo.	28 House, Neva, Azle, Texas	37 James, Jennette, Oyster Bay, N.Y.	31 Johnston, Delta, Houlton, Wis.
25 Gill, Shelley, Providence, Utah	34 Griffin, Earnestine, Orange, N.J.	29 Hanna, Janice, Omaha, Neb.	25 Heagy, Judy, Lebanon, Pa.	27 Hill, Portia, Roanoke, Va.	35 Householder, Mary, Palmdale, Calif.	36 James, Patricia, Dallas, Ore.	30 Johnston, Jayne, Chesterton, Ind.
34 Gilmore, Lucy, Saginaw, Mich.	30 Griffin, Judy, Griffin, Ga.	25 Hanner, Katherine, Waterloo, Ill.	41 Healy, Betty, Franklin, N.C.	34 Hill, Shirley, Indianapolis	25 Housemeyer, Diana, South Bend, Ind.	28 James, Sue, Monticello, Ill.	30 Johnston, Judy, Freeman, Mo.
38 Ginavan, LaAnge, Topeka, Kan.	28 Griffin, Katherine, Columbia, S.C.	25 Hanner, Marilyn, Tucson, Ariz.	42 Heath-Trott, Ruth, Montpelier, Ohio	30 Hilliard, Winnie, Nolanville, Texas	41 Houser, Nancy, Idaville, Ind.	27 Jameson, Armelia, Magnolia, Ark.	32 Johnston, Maxine, Carmen, Idaho
30 Girvin, Marty, Mifflinburg, Pa.	34 Grimes, Cass, Peoria, Ariz.	46 Hansen, Alyce, Port Ludlow, Wash.	40* Hebbberd, Janice, Walsh, Colo.	27 Hillier, Bernice, Leamington, Ontario	41 Housholder, Martha, Syracuse, Kan.	25 Jameson, Bobbi, Springfield, Mo.	27 Jones, Bonnie, Cedar Rapids, Iowa
41* Glenn, Carol, Forsyth, Ill.	28 Grimes, Winifred, Alexandria, Va.	26 Hansen, Evie, Hutchinson, Minn.	26* Hebbberd, Velma, Phillipsburg, Kan.	28 Hilson, Elaine, North Chicago, Ill.	26 Houtz, Sharon, Coldwater, Mich.	27 Janczak, Elizabeth, Milwaukee, Ill.	25 Jones, Carol, Gold Canyon, Ariz.
26 Glenna, Julie, White Bear Lake, Minn.	38* Grimshaw, Jean, East Haven, Conn.	26* Hansen, Judy, London, Ontario	25* Hecksel, Marlene, Watertown, Minn.	30 Hilton, Margaret, Apache Junction, Ariz.	36 Howard, DeLoris, Topeka, Kan.	33 Janikowski, Marge, Mundelein, Ill.	33* Jones, Cheryl, Aurora, Ill.
29 Glispie, Willie, Rock Island, Ill.	32* Grindle, Beverly, Bronson, Mich.	28* Hanson, Annette, Bedminster, N.J.	39 Hedberg, Charlene, Venice, Calif.	25* Hines, Alice, Marshall, Ind.	35 Howard, Lorraine, Aurora, Colo.	26 Jasiak, Carol, Westchester, Ill.	32 Jones, Jan, Long Beach, Calif.
25 Glover, Delores, Waldorf, Md.	25 Grinfelds, Vesma, San Francisco	25* Hanson, Gloria, Gurnee, Ill.	37 Hedgespeth, Betty, Loveland, Colo.	30 Hinkledire, Jane, Independence, Mo.	40 Howdieshell, Donna, Greenville, Ohio	40 Jemlich, Helen, Waukegan, Ill.	31* Jones, Jean, Wilson, N.C.
30 Goad, Reba, Midlothian, Texas	26* Grimsart, Antoinetta, Rahway, N.J.	27 Hanson, Lynn, Billings, Mont.	27 Heintz, Pauline, Brookhaven, Pa.	40 Hippe, Mim, Independence, Ore.	36 Howell, Gwendolyn, Philadelphia	47 Jones, Cynthia, Omaha, Neb.	27 Jones, Katherine, Detroit
27 Godbold, Hazel, Woodbridge, N.J.	39 Griswold, Toni, San Jose, Calif.	30 Hanson, Phyllis, San Leandro, Calif.	26 Heisey, Rachel, Lebanon, Pa.	25 Hirschi, Sheryll, Parowan, Utah	40 Howdieshell, Donna, Greenville, Ohio	25 Jenkins, Joanna, Barstow, Calif.	27 Jones, Margaret, Suffolk, Va.
32 Goin, Sandy, Chandler, Ind.	27 Grooms, Nicky, Antioch, Tenn.	25 Hansson, Darlene, Davenport, Iowa	26 Held, Norma, Snellville, Ga.	27 Hirschi, Shirley, Sun City, Ariz.	37 Hoy, Margaret, Brownfield, Maine	29 Jennings, Barbara, Washington, D.C.	25 Jones, Marsha, Rock Island, Ill.
26 Goins, Imelda, Baton Rouge, La.	26 Gropp, Sheila, Topeka, Kan.	47 Harasim, Vivian, Portage, Mich.	25 Heldt, Sandy, Mayer, Minn.	27 Hite, Diane, Alvaton, Ky.	37 Hoyer, Susan, Wichita, Kan.	31 Jennings, Jessie, Kansas City, Mo.	28* Jones, Patricia, Camp Springs, Md.
25 Golas, Trina, Worcester, Mass.	28 Gruberman, Beverly, Belleville, Ill.	36 Harck, Rose, Omaha, Neb.	36 Hellberg, Bonnie, Astoria, Ore.	36 Hite, Linda, Noblesville, Ind.	44 Hrobak, MaryKay, Warren, Ohio	28 Jensen, Barbara, Bozeman, Mont.	27 Jones, Rose, Grove City, Pa.
32 Goldsmith, Maria, Middle Grove, N.Y.	26 Grunder, Elaine, Minerva, Ohio	39 Harding, Beverly, Topeka, Kan.	31 Helm, Sandra, Thiensville, Wis.	26 Hladek, Deanie, Fort Morgan, Colo.	30 Hubbard, Clara, Seattle	39 Jones, Sandra, Burleson, Texas	32 Jones, Sylvia, Fruit Heights, Utah
29 Goliass, Angela, Stratford, Conn.	32* Guerin, Joanne, Hampton, Ga.	29 Hardwick, Cheri, Effingham, Ill.	34 Helming, Sandra, Evansville, Ind.	26 Hladek, Deanie, Fort Morgan, Colo.	32 Hubbard, Jeanne, Kenmore, Wash.	27 Jones, Winona, Vancouver, Wash.	38 Jones, Winona, Vancouver, Wash.
39 Goodell, Marilyn, Omaha, Neb.	26* Gugin, Judy, Meridian, Idaho	38* Hargett, Louise, Philadelphia	28 Helms, Christine, East Norwalk, Conn.	26 Hladek, Deanie, Fort Morgan, Colo.	26 Huecksteadt, Elaine, Chicago	27 Jordana, Everdene, Indian Head, Md.	25 Jordan, Vicki, Shawnee, Okla.
30 Gooding, Linda, Willow Street, Pa.	25* Guice, Camille, Charlotte, N.C.	36 Harlan, Dolores, Flagstaff, Ariz.	36 Helton, Ethel, Spring Hill, Fla.	26 Hladek, Deanie, Fort Morgan, Colo.	27 Huerter, Gail, Pella, Iowa	32 Jorgensen, Lee, Woodbury, Minn.	36 Jorgensen, Marleen, St. Paul, Minn.
29 Goodman, Alice, Rio Rancho, N.M.	35 Guitreau, Judy, Gonzales, La.	32 Harmon, Maggie, Loveland, Colo.	26 Hemann, Kim, Fort Dodge, Iowa	26 Hladek, Deanie, Fort Morgan, Colo.	28 Huff, Carol, Lansing, Mich.	33 Jerome, Judy, Marshalltown, Iowa	32 Josey, Bertha, Houston
28 Goodwin, Anna, Cleveland, Tenn.	26 Gullett, Karen, Springfield, Mo.	35* Harney, Therese, Iowa City, Iowa	26* Hemme, Karen, Redlands, Calif.	26 Hladek, Deanie, Fort Morgan, Colo.	29 Huffman, Barbara, Beloit, Wis.	34* Jessie, Punky, Sacramento, Calif.	33 Joyner, Jackie, New Castle, Ind.
27 Goolsby, Sharon, Phoenix	36* Gurganious, Mary, Browns Mills, N.J.	34 Harp, Lorraine, Stratford, Conn.	26 Hendershot, Barbara, Middletown, Conn.	26 Hladek, Deanie, Fort Morgan, Colo.	37 Hughes, Judy, Mooresville, N.C.	30 Jett, Cammie, Rock Island, Ill.	29 Jubenville, Nancy, Windsor, Ontario
39* Gordon, Freida, Peoria, Ill.	32 Guy, Maxine, Omaha, Neb.	35 Harrington, Ruth, Portland, Ore.	37 Henderson, Lucille, Peoria, Ill.	26 Hladek, Deanie, Fort Morgan, Colo.	26 Huh, Laura, Ellsworth, Kan.	25 Jett, Diane, Decatur, Ga.	
37 Gordon, Glenda, Canyon, Texas		25 Harris, Donnye, Moscow, Idaho	35 Henderson, Lucy, Colorado Springs, Colo.	26 Hladek, Deanie, Fort Morgan, Colo.	26* Hulsenberg, Leanne, Roseville, Calif.		
29 Gordon, Shirley, Cumberland Foreside, Maine		29 Harris, Gladys, Newport News, Va.	28 Henderson, Veneta, Derby, Kan.	26 Hladek, Deanie, Fort Morgan, Colo.	26 Hunefield, Shirley, Freeport, Ill.		
31 Gorecki, Mary, Milwaukee	H	29 Harris, Gloria, Bridgehampton, N.Y.	30 Hendricks, Jeannine, Salt Lake City	26 Hladek, Deanie, Fort Morgan, Colo.	27 Hunger, Vera, Aurora, Ill.		
29 Gorman, Karen, Surprise, Ariz.	27* Habecker, Nancy, Coatesville, Pa.	32 Harris, Gloria, Dayton, Ohio	27* Hendricks, Virginia, Auburn Hills, Mich.	26 Hladek, Deanie, Fort Morgan, Colo.	25 Hunt, Jackie, Afton, Minn.		
28 Gosney, Marge, Brookston, Ind.	26 Habersham, Mary, Mount Vernon, N.Y.	26 Harris, Joan, Headland, Ala.	52* Hendrickson, Emma, Morris Plains, N.J.	26 Hladek, Deanie, Fort Morgan, Colo.	31 Hunter, Barb, Salina, Kan.		
31 Goss, Ellen, Garland, Texas	41 Hack, Kathleen, Marathon, Wis.	29* Harris, Rita, Elkton, Md.	25* Heneise, Cheryl, McHenry, Ill.	26 Hladek, Deanie, Fort Morgan, Colo.	37 Hunter, Mary Ruth, Edwardsville, Ill.		
26 Gottschamer, Barbara, Topeka, Kan.	27 Hackbart, Harriet, St. Joseph, Mich.	36 Harris, Ruth, Amesbury, Mass.	25 Henley, Helen, Vicksburg, Miss.	26 Hladek, Deanie, Fort Morgan, Colo.	27 Hunter, Sue, Alamo, Texas		
40 Gover, Audrey, Manhattan, Mont.	25 Hackworth, Emma, Berea, Ky.	27 Harris, Shirley, Mechanicsville, Va.		26 Hladek, Deanie, Fort Morgan, Colo.	32 Huntington, Cheryl, Anaheim, Calif.		
31 Grabher, Marion, Lancaster, Calif.	31* Hadenfeldt, Jan, Dannebrog, Neb.			26 Hladek, Deanie, Fort Morgan, Colo.	32 Jett, Diane, Decatur, Ga.		
26 Grace, Nell, Greenwell Springs, La.				26 Hladek, Deanie, Fort Morgan, Colo.			

25* Judd, Teresa, Richmond, Mo. 43
 30 Jue, Elaine, Huntington Beach, Calif. 33
 25 Julian, Linda, Conway, Ark. 39
 32 Jung, Glen Nora, Junction City, Kan. 28
 32 Jung, Rose, Las Vegas 27
K
 25 Kachel, Patty, St. Paul, Minn. 39
 39 Kahnk, Rita, Omaha, Neb. 27
 27 Kain, Diane, Federal Heights, Colo. 29*
 40 Kalnas, Marilyn, Dover, N.J. 29*
 28* Kamas, Mary Lou, Robinson, Texas 35
 26* Kamke, Darleen, New London, Wis. 38
 29 Kandel, Sheila, Blauvelt, N.Y. 29
 25* Karlstad, Pat, Elk River, Minn. 25
 30* Karst, Lorayne, Milwaukee 35
 37 Kasnak, Mary, Indianapolis 34
 34 Kasza, Dorothy, Highland, Ind. 30
 30 Katona, Joyce, Mishawaka, Ind. 27
 27 Katterheinrich, Janice, St. Mary's, Ohio 41
 41 Kay, Sharon, Omaha, Neb. 30*
 30* Keane, Kathleen, West Haven, Conn. 38
 38 Kearns-Miller, Mary, Edinburg, Va. 28
 28 Keber, Elizabeth, Spring Hill, Fla. 33*
 36* Keeney, Claudette, Severna Park, Md. 36
 44 Keerbs, Ann, Spirit Lake, Iowa 27*
 27 Keillor, Theresa, Beulah, Mich. 36
 35 Kell, Irene, Aurora, Colo. 32*
 36* Keller, Lois, Milwaukee 30
 32 Kelley, Dorothy, Freeport, Mich. 25
 25 Kellum, Bettye, Houston 33*
 30 Kelly, Carolyn, Oklahoma City 36
 36 Kelly, Gail, Philadelphia 37
 37 Kelly, Helen, Ridgefield, Conn. 29
 29 Kelly, Linda, Dayton, Ohio 28
 28 Kelly-Moore, Cassandra, Tucson, Ariz. 25
 25 Kemer, Regina, Wellington, Ohio 28
 25 Kemp, Charlsie, Eunice, N.M. 45*
 25 Kennedy, Dorothy, Round Rock, Texas 44
 37 Kennedy, Elsie, Manhattan, Mont. 28
 34 Kennedy, Faye, McAlester, Okla. 29*
 29* Kennedy, Jacqueline, Carlisle, Pa. 27
 29 Kennedy, Pat, New Iberia, La. 32
 34 Kennedy, Verna, Pasadena, Texas 31
 33 Kenney, Roma, Bicknell, Utah 27
 27 Kerbaugh, Shirley M, Easton, Pa. 31
 31 Kern, Suzanne, Havre De Grace, Md. 30
 30 Kerr, Joyce, Holland, Ohio 31
 31 Kesterson, Cynthia, Council Bluffs, Iowa 25*
 25* Keyes, Dalia, Valrico, Fla. 33
 33 Keyes, MaryAnn, Petersburg, Va. 29
 29 Keyser, Suzette, Jacksonville, Ark. 36
 36 Kidd, Betty, Smyrna, Ga. 44
 44 Kidwell, Helen, Indianapolis 27
 27 Kielmann, Mildred, Rotterdam Junction, N.Y. 36*
 36 Kieselbach, Dulcie, Fair Lawn, N.J. 37
 37 King, Beth, Arvada, Colo. 28
 28 King, Betty, Lima, Ohio 25
 25 King, Cathy, Dike, Texas 36
 36 King, Della, Connersville, Ind. 30
 30 King, Joan, Fond Du Lac, Wis. 35
 35 King, Laura, La Porte, Ind. 36
 36 King, Linda, Suffield, Ohio 47
 47 King, Lois, Crete, Ill. 43

L
 26 LaBelle, Virginia, International Falls, Minn. 51
 51 Lackey, Mary, Camden, Ohio 38*
 38* Lacy, Barbara, Fort Branch, Ind. 30
 30 Lafaver, Shirley, Liverpool, N.Y. 26
 26 Laffrey, Sandra, Davison, Mich. 31
 31 Lafon, Annie R, Norfolk, Va. 36
 36 Lake, Patricia, London, Ontario 26
 26 Lally, Sandy, Mequon, Wis. 25
 25 Lamb, Betty, Warrensburg, Mo. 26
 26 Lamey, Robyn, Anderson, Ind. 25
 25 Lammert, Cyndy, Ankeny, Iowa 31
 31 LaMont, Julie, Lebanon, Mo. 27
 27 Lampkin, Betty, Peoria, Ill. 33
 33 Lampugnani, Jayne, Philadelphia 26
 26 Lamroux, Loxxie, Jensen Beach, Fla. 41
 41 Lancaster, Margaret, Marion, N.Y. 28
 28 Lancaster, Marjorie, Bryans Road, Md. 34
 34 Lance, Irene, Tucson, Ariz. 35
 35 Landis, Pat, Golden, Colo. 29
 29 Landry, Deb, Greenwood, Mo. 35*
 35* Landry, Pat, Atkinson, N.H. 29*
 29* Lanford, Linda, Mabie, W.Va. 36
 36 Langlois, Pat, Everett, Wash. 29*
 29* Langier, Daisy, West Palm Beach, Fla. 29*
 29* Lantz, Jean, Buckhannon, W.Va. 25*
 25* LaRoe, Diane, Robstown, Texas 38
 38 LaRoque, Ruby, Clyde, Texas 35
 35 Larrabee, Cathy, Racine, Wis. 26
 26 Larsen, Bev, Green Bay, Wis. 30
 30 Larson, Gwen, Cashton, Wis. 25
 25 Larson, Ramona, Westbrook, Minn. 35
 35 LaRue, Donna, Muscatine, Iowa 34
 34 Latch, Sue, Fayetteville, Ga. 30
 30 Latham, Peggy, Turon, Kan. 28
 28 Lather, Betty, Napoleon, Ohio 35
 35 Laubach, Frances, Milford, N.J. 25
 25 Laue, Bette, Chicago 32
 32 Laughlin, Donna, Fort Collins, Colo. 27
 27 Laughlin, Gwen, Omaha, Neb. 28
 28 Laux, Chris, Frankenthum, Mich. 25
 25 LaVigne, Lynda, Pt Townsend, Wash. 35
 35 Law, Ruth, Aberdeen, Md. 33
 33 Lawrence, Floie, Marshall, Ill. 27
 27 Lawrence, Sheri, Lake Havasu City, Ariz. 34
 34 Lawrenz, Dora, Omaha, Neb. 33
 33 Lawson, Ann, Tucson, Ariz. 26
 26 Lawson, Letha, Gardena, Calif. 30
 30 Layton, Donna, Paxton, Mass. 27
 27 Lazenby, Carol, Hillsboro, Ill. 25
 25 Lea, Lisa, Keller, Texas 36
 36 Leake, Sapphire, Lexington Park, Md. 38
 38 Leckinger, Myrtie, Laughlin, Nev. 32
 32 LeClair, Eunice, Two Rivers, Wis. 33
 33 Lee, Adonica, Tucson, Ariz. 35
 35 Lee, Arlene, Savage, Minn. 30*
 30* Lee, Catherine, Dumfries, Va. 32
 32 Lee, Daisy, Eagan, Minn. 29
 29 Lee, Doris, Whistler, Ala. 33
 33 Lee, Dorothy, Tucson, Ariz. 30
 30 Lee, Janet, Tucson, Ariz. 30*
 30* Lee, Lani, Laughlin, Nev. 28
 28 Lee, Sandra, Edgewater, Fla. 33
 33 Lefler, Barbara, Beaver Dam, Ariz. 29
 29 Lefler, Julie, Beaver Dam, Ariz. 26
 26 Lefor, Rose, Dickinson, N.D. 38
 38 Legge, JoAnn, Phoenix 26
 26 Leib, Arlene, York, Pa. 44
 44 Leifheit, Carolyn, Dekalb, Ill. 33
 33 Leiker, Linda, Liberal, Kan. 35
 35 Leisure, Scottie, Lumberton, Texas

25 Lekan, Carmelita, Yuma, Ariz. 26
 26 Lemoine, Eva, Tucson, Ariz. 28
 28 Lents, Helen, Largo, Fla. 34
 34 Leonard, Paula, Findlay, Ohio 40
 40 Lepore, Patricia, Summerfield, Fla. 29*
 29* Leppo, Vicki, Spring Grove, Pa. 34
 34 Lessa, Florence, Browns Mills, N.J. 27
 27 Leutzinger, Kathy, Omaha, Neb. 29
 29 Levandoski, Elizabeth, Sag Harbor, N.Y. 30
 30 Leverett, Doris, Fowlerville, Mich. 32
 32 Lewis, Jacqueline, Mount Vernon, N.Y. 31
 31 Lewis, Margaret, Highland Park, Mich. 48
 48 Lewis, Mary, Cartersville, Ga. 28
 28 Lewis, Mary, N. Richland Hills, Texas 32
 32 Lewis, MaryJo, Yuma, Ariz. 40
 40 Lewis, Maryon, Black Creek, BC 27
 27 Lewis, Patsy, Panama City, Fla. 27
 27 Leynse, Carolyn, Plymouth, Wis. 34*
 34* Liburd, Betty, E. Stroudsburg, Pa. 29
 29 Lillard, Myra, Flint, Mich. 25*
 25* Lilly, Elaine, Deptford, N.J. 31*
 31* Lind, Rose, Garden Prairie, Ill. 28
 28 Lindsey, Emma, Graham, Wash. 25
 25 Lindsey, Nancy, Urbana, Ill. 34*
 34* Linscott, Evelyn, Apache Junction, Ariz. 26
 26 Linville, Susan, Kalamazoo, Mich. 29
 29 Liquore, Marion, Enfield, Conn. 40
 40 Liskiewicz, Dorie, Proctor, Minn. 30*
 30* Lisska, Juanita, Grove City, Ohio 35
 35 Little, Margaret, Camp Hill, Pa. 26
 26 Little, Pat, Volente, Texas 27
 27 Llewellyn, Janice, Greenwood, Ind. 30
 30 Lober, Charollette, Albuquerque, N.M. 27
 27 LoCicero, Camille, Kenner, La. 30
 30 Locke, Clydia, Kansas City, Mo. 27
 27 Lockwood, Kathleen, Lansing, Mich. 25
 25 Loft, Wauneta, Ord, Neb. 32
 32 Logue, Beebe, Lander, Wyo. 34
 34 Lohrenz, Elaine, Billings, Mont. 26
 26 Lomando, Stella, Kenner, La. 26
 26 Lomond, Gail, Annabella, Utah 29*
 29* Long, Betty, North Manchester, Ind. 25
 25 Long, Linda, Alta Vista, Kan. 29
 29 Long, Melba, Eagan, Minn. 28
 28 Long, Nellie, North Little Rock, Ark. 34
 34 LoonCook, Diane, Cambridge, Minn. 33
 33 Louder, Wanda, Pasco, Wash. 25
 25 Louis, Audrey, Lakewood, Calif. 29
 29 Louward, Kathleen, Muskego, Wis. 35
 35 Love, Ellouise, Lawton, Okla. 31
 31 Loveall, Regina, Katy, Texas 34
 34 Lovejoy, Joyce, Pleasant Valley, N.Y. 25
 25 Lovellette, Deborah, Milford, Ind. 46
 46 Lowe, Jo, Burlington, Iowa 40
 40 Lowe, WillaMae, Laurelton, N.Y. 35
 35 Lowery, Agnes, Richmond, Va. 42
 42 Lowry, Fran, Effingham, Ill. 28
 28 Lozo, Mary, Kawkawlin, Mich. 29
 29 Luebke, Dee, Maumelle, Ark. 29
 29 Luecke, Judy, Sheboygan Falls, Wis. 26
 26 Lundeen, Connie, Danbury, Wis. 27*
 27* Lundgren, Janice, Green River, Wyo. 28
 28 Lundy, Wanda, Kearny, Ariz.

26 Luszczyk, Liz, Clarendon Hills, Ill. 42
 42 Lutz, Imogene, Blair, Neb. 27*
 27* Lynd, Judy, Verona, N.J. 31*
 31* Lynd, Judy, Yorkville, Ill. 40
 40 Lynly, Mary, Roseville, Calif. 27*
 27* Lynn, Debra, Elkhorn, Wis. 30
 30 Lyons, Linda, Bettendorf, Iowa 34
 34 Lytle, Audrey, Erie, Pa. **M**
 30 Maasz-Schaller, Linda, Fort Atkinson, Wis. 32
 32 Macey, Lou, Tucson, Ariz. 39
 39 MacIntosh, Suzanne, Wayland, Mich. 26
 26 Mackenzie, Barbara, Indianapolis 27*
 27* Macpherson, Wendy, Henderson, Nev. 28
 28 Madison, Donna, Kansas City, Mo. 37
 37 Madler, Lynn, Centerville, Ohio 30
 30 Madson, Dot, Sun City, Ariz. 26
 26 Magnuson, Paulette, Crystal, Minn. 25
 25 Mahaffey, Dot, Galion, Ohio 26
 26 Mahmoud, Lovelyn, Altadena, Calif. 38*
 38* Mallette, Merrillyn, Baltimore 26
 26 Malloch, Janis, Newark, Del. 28
 28 Malone, Jean, Milwaukee 40
 40 Malsion, Virginia, Neptune, N.J. 32
 32 Maltby, Audrey, Las Vegas 26
 26 Malvestiti, Bev, Santa Rosa, Calif. 27
 27 Mandella, De, Los Osos, Calif. 25
 25 Mandery, Sue, Boise, Idaho 31*
 31* Mandrak, Michele, Strongsville, Ohio 31
 31 Mangrum, Jennie, Washington, D.C. 25
 25 Manifold, Vickie, Mooreland, Ind. 28
 28 Mann, Shirley, New Windsor, N.Y. 30*
 30* Manna, Patti, Omaha, Neb. 25
 25 Manning, Cynthia, Coram, N.Y. 33
 33 Manning, Mabel, Las Vegas 25
 25 Manning, Val, Brooklyn Park, Minn. 26
 26 Manteufel, Lorie, Waupaca, Wis. 38
 38 Marchant, Norene, Sparks, Nev. 27*
 27* Marchese, Mary, Port Washington, Wis. 25
 25 Marchido, Cathy, Muskegon, Mich. 28
 28 Marget, Diane, Champlin, Minn. 31*
 31* Marino, Ruth, Nutley, N.J. 28
 28 Mark, MaryJo, Killingworth, Conn. 40
 40 Marquette, Estella, Holly Hill, Fla. 33
 33 Marris, Letha, Ardmore, Okla. 26
 26 Marsh, Patsy, Houston 28
 28 Martin, Aleta, Lakeview, Mich. 28
 28 Martin, Ann, Stratford, Conn. 47
 47 Martin, Ann, Henderson, Nev. 25
 25 Martin, Barbara, Dennison, Ill. 27
 27 Martin, Donna, Indianapolis 26*
 26* Martin, Fannie, Fostoria, Ohio 28
 28 Martin, Mildred, Amarillo, Texas 31*
 31* Martin, Milly, Cedar Falls, Iowa 28*
 28* Martin, Muriel, Ohswekon, Ontario 26*
 26* Martin, Polly, Belton, Texas 27
 27 Martin, Susan, Mayflower, Ark. 27*
 27* Martinez, Lois, Yorba Linda, Calif. 30
 30 Masella, Suzy, Tucson, Ariz. 36
 36 Mason, Phyllis, Philadelphia 30
 30 Mason, Veola, Mount Morris, Mich. 35
 35 Matosich, Mary, Phoenix 30
 30 Matteo, Karen, Norfolk, Neb. 29
 29 Matteson, Cathy, Aurora, Colo.

31 Maxymillian, Virginia, No. Adams, Mass. 25
 25 May, Becky, Columbia City, Ind. 27
 27 May, Janet, Lake Villa, Ill. 26
 26 Mazzie, Shirley, Irmo, S.C. 50
 50 McAllister, Marie, Columbus, Ohio 36
 36 McAninch, Bernice, Elizabethton, Tenn. 38*
 38* McBryer, Sue, Cape Canaveral, Fla. 26
 26 McBride, Candi, Houston 30*
 30* McCaffery, Cheryl, Plainwell, Mich. 29
 29 McCallum, Shirley, Rochester, Minn. 25
 25 McCauley, Marcy, Rayville, La. 25
 25 McCarragher, Andera, Ft. Myers, Fla. 26
 26 McCarty, Dolores, Boerne, Texas 31
 31 McCarty, Ruth, Somis, Calif. 34
 34 McClain, Elma, Lawton, Mich. 25
 25 McClain, Hideko, Vancouver, Wash. 32*
 32* McClendon, Pamela, Albertville, Ala. 25
 25 McClure, Kathleen, Hansen, Idaho 46*
 46* McCormick, Frances, Ravena, N.Y. 33
 33 McCormick, Sue, Oscoda, Mich. 32*
 32* McCoy, Catherine, Milford, Mass. 28
 28 McCracken, Esther, Bellevue, Wash. 30
 30 McCrea, Joyce, Shrewsbury, Mass. 26
 26 McCreary, Marilyn, Saline, Mich. 31
 31 McCune, Linda, North Manchester, Ind. 26
 26 McCurdy, Renee, Colorado Springs, Colo. 38
 38 McDaniel, Diane, Monahans, Texas 44
 44 McDermott, Betty, White Plains, N.Y. 38
 38 McDonald, Frances, Richmond, Va. 38
 38 McDonald, Jackie, Las Cruces, N.M. 29
 29 McDowell, Mary, Cedar Rapids, Iowa 25
 25 McEneny, Fran, Manchester, N.H. 37
 37 McFarland, Julia, Little Rock, Ark. 36
 36 McFerren, Verlene, Juniata, Neb. 28
 28 McGinley, Lynn, Duncanville, Texas 32*
 32* McGinnes, Mikie, Elsmere, Del. 28
 28 McGovern, Eileen, Henderson, Nev. 31
 31 McGrath, Karen, Norfolk, Neb. 35
 35 McGrew, Betty, Nacogdoches, Texas 30*
 30* McGuire, Mattie, Philadelphia 35
 35 McGuyer, Rita, Hazleton, Ind. 35
 35 McHugh, Marilyn, Alda, Neb. 31
 31 McClrath, Dottie, Aurora, Colo. 30
 30 McIntosh, Brenda, Reno, Nev. 29
 29 McIntosh, Judy, Clearwater, Fla. 32
 32 McIntyre, Mary, Marble Falls, Texas 28
 28 McKenna, Darlene, Springfield, Ill. 33*
 33* McKenzie, Bettie, Greenbelt, Md. 30
 30 McKim, Mary Ann, Helena, Ala. 26
 26 McKinley, Ida, Provo, Utah 36
 36 McKinney, Jill, Cuyahoga Falls, Ohio 29
 29 McKinney, Ramona, Salt Lake City

31 McKinney, Sharon, Dania Beach, Fla. 27
 27 McKinniss, Bonnie, Findlay, Ohio 26
 26 McKnight, Brenda, Rural Hall, N.C. 36*
 36* McLaren, Edna, Fostoria, Mich. 28
 28 McLee, Gail, Elmsford, N.Y. 36
 36 McLeod, Fran, Loxahatchee, Fla. 29*
 29* McMahan, Susan, Carol Stream, Ill. 32
 32 McMaster, Lois, Pittsburgh 39
 39 McMasters, Willie, Cuyahoga Falls, Ohio 31*
 31* McMillon, Lottie, North Chicago, Ill. 31
 31 McMullen, Debbie, Denver 38
 38 McNabb, Betty, Flagstaff, Ariz. 31
 31 McNabb, Robbie, Flagstaff, Ariz. 25
 25 McNally, Georgette, Pasadena, Texas 25
 25 McNally, Kathy, Montrose, N.Y. 26
 26 McNeil, Jean, Palmdale, Calif. 29
 29 McPhillips, Linda, Conroe, Texas 43
 43 McQueen, Polly, Alice, Texas 31
 31 McSpadden, Loma, Williamsburg, Va. 30
 30 Mead, Corona Mae, Mesa, Ariz. 27
 27 Meade, Jeana, Durham, N.C. 33*
 33* Meade, Lola, Fairfield, Calif. 29
 29 Means, Dimple, Tulsa, Okla. 27
 27 Mears, Marge, St. Paul, Minn. 29
 29 Meckley, Janice, Reinholds, Pa. 28*
 28* Medlin, Judith, Niles, Mich. 30
 30 Medlock, Mabel, Sweet Home, Ore. 28
 28 Meehan, Joni, Kenosha, Wis. 27
 27 Meeks, Lil, Pittsburg, Kan. 33*
 33* Meester, Flora, Grand Island, Neb. 26
 26 Megonnell, Deann, Warsaw, Mo. 25
 25 Mehigan, Elaine, Manchester, N.H. 44
 44 Meier, Evie, Sioux Falls, S.D. 25*
 25* Meier, Sandi, St. Cloud, Minn. 32
 32 Meinecke, Patricia, Millington, Mich. 25*
 25* Meiss, Deloris, Heyworth, Ill. 31
 31 Melancon, Valarie, Pierre Part, La. 29
 29 Mellin, Teresa, Brighton, Mich. 27
 27 Mengel, Dianne, Selinsgrove, Pa. 31
 31 Mengel, Sue, Plymouth, Wis. 37
 37 Menke, Gail, St. Louis 30
 30 Menne, Dorothy, Arlington Chambersburg, Pa. 30*
 30* Merimonti, Janet, Stillwater, Minn. 39*
 39* Mero, Jennie, De Leon Springs, Fla. 29
 29 Merrill, Erma, Irondale, Mo. 26
 26 Merritt, Mage, Hamden, Conn. 27
 27 Metz, LauraEtt, Tama, Iowa 27
 27 Meuse, Margaret, Frederick, Md. 27*
 27* Meverden, Sandy, Birmamwood, Wis. 43
 43 Meyer, Jean, Sturgis, Mich. 34*
 34* Meyer, Myrna, Denison, Iowa 29
 29 Meyer, Sandra, Janesville, Wis. 41
 41 Meyers, Ann, Lakewood, Colo. 31
 31 Meyers, Fran, Littleton, Mass. 27
 27 Mezzenga, Doris, Crosslake, Minn. 37
 37 Micelli, Lori, Centerville, Ohio 43
 43 Michiels, Elaine, Alexandria, La. 28
 28 Middendorf, Christi, Bremen, Ohio 29
 29 Middlebrook, Julia, Waltham, Mass. 27*
 27* Miedecke, Kathleen, Watsonville, Calif. 29*
 29* Mikolay, Linda, East Meredith, N.Y.

28 Milder, Carolyn, El Campo, Texas 29
 29 Milfelt, Gini, Apache Junction, Ariz. 32
 32 Milhouse, LaWanda, Anderson, Ind. 34
 34 Millar, Glenda, Houston 30
 30 Millard, Jolene, Linden, Wis. 27
 27 Miller, Alice, Belgrade, Mont. 28
 28 Miller, Carole, Oviedo, Fla. 32
 32 Miller, Colleen, New Brighton, Minn. 32
 32 Miller, Donna, Forest City, Iowa 32
 32 Miller, Doris, Clinton, Md. 31
 31 Miller, Eleanor, Belvidere, N.J. 25
 25 Miller, Ella, North Chicago, Ill. 26*
 26* Miller, Gayle, Kansas City, Mo. 27*
 27* Miller, Joanie, Watertown, Wis. 33
 33 Miller, Kathy, Mishawaka, Ind. 25*
 25* Miller, Katora, Minneapolis 33
 33 Miller, Kay, Seal Rock, Ore. 25*
 25* Miller, Linda, Austin, Minn. 30
 30 Miller, Lois, Phoenix 31
 31 Miller, Marian, Colorado Springs, Colo. 43
 43 Miller, Marilyn, Two Rivers, Wis. 29*
 29* Miller, Mary, Trenton, N.J. 29
 29 Miller, Mary Alice, Rebersburg, Pa. 28
 28 Miller, Pat, Magnolia, Ark. 37
 37 Miller, Pat, Grand Prairie, Texas 37
 37 Miller, Shirley, Troy, Ohio 36
 36 Milliren, Janice, Mesa, Ariz. 25*
 25* Mills, Peggy, Williamsburg, Va. 34
 34 Millsaps, Effie, Owens Cross Roads, Ala. 29*
 29* Milner, Frostenia, Greensboro, N.C. 27
 27 Milstead, Catherine, Indian Head, Md. 28
 28 Milstead, Veronica, Bryans Road, Md. 28
 28 Milton, Carole, Pontiac, Mich. 29
 29 Mims, Cheryl, Wahiawa, Hawaii 33
 33 Miner, Mary, Hiawatha, Kan. 26
 26 Minor, Kathy, Columbia, S.C. 30
 30 Minor, Linda, Joppa, Ala. 32*
 32* Minsk, Sheila, New Hamburg, Ontario 40
 40 Minter, Kay, Madison, Wis. 35
 35 Minton, Fran, Iowa Park, Texas 28
 28 Mitchell, Carliss, Muncie, Ind. 33
 33 Mitchell, Donna, Lakeland, Fla. 37
 37 Mitchell, Elsie, San Antonio, Texas 50
 50 Mitchell, Flora, Springfield, Mo. 32
 32 Mitchell, Kathleen, Wheeling, Ill. 34*
 34* Mitchell, Mary, Cherokee, Kan. 29
 29 Mitchell, Patricia, Arlington Heights, Ill. 29*
 29* Mittelstadt, Barb, Eau Claire, Minn. 26*
 26* Mittleider, Rose Marie, Douglas, Wyo. 33
 33 Miyoda, Marge, Orange, Calif. 32*
 32* Modler, Karen, Catonsville, Md. 28
 28 Moe, Blanche, St. Paul, Minn. 25
 25 Moen, Sue, Beloit, Wis. 29
 29 Mohler, Deborah, Lavale, Md. 25
 25 Mohr, Bonnie, Shelbyville, Ind. 28
 28 Moler, Charlene, Colorado Springs, Colo. 27
 27 Mollison, Linda, Lorain, Ohio 28
 28 Monahan, Jean, Minnetonka, Minn. 28
 28 Moneypenny, Gerry, Fairview, Okla. 38*
 38* Monroe, Margaret, Fowlerville, Mich. 43
 43 Montgomery, Bettie, Mena, Ark. 26
 26 Moody, Arlene, Sweet Home, Ore. 28*
 28* Moore, Anna May, The Villages, Fla. 28
 28 Moore, Filus, Phoenix 28*
 28* Moore, Jackie, Littleton, Colo.

26* Moore, Jane, Holly, Mich. 32 Nalley, Edith, Silver Creek, Wash.
 29* Moore, Joeia, North East, Md. 27 Napier, Mary, Tuscaloosa, Ala.
 25 Moore, Josephine, Fairfield, Calif. 27* Neal, Jill, West Palm Beach, Fla.
 25 Moore, Patricia, Jackson, Mich. 30 Neal, Karen, Lubbock, Texas
 36 Moore, Sue, Fairmont, Minn. 29 Neuman, Barbara, Libertyville, Ill.
 25 Morales, Donna, San Jose, Calif. 26* Nefflen, Mary, Elkins, W.Va.
 27 Moran, Ann, Sparks, Nev. 44 Nelsen, Joani, Spokane, Wash.
 25 More, Lana, Harpersfield, N.Y. 26 Nelson, Barbara, Hudson, Wis.
 30 Moreland, Twila, Buckhannon, W.Va. 43 Nelson, Bertie, Sturgis, Mich.
 26 Morgan, Brenda, Charlotte, N.C. 40 Nelson, Earlene, Bloomington, Ill.
 27 Morgan, Jean, Buckhannon, W.Va. 29 Nelson, Georgie, Yuma, Ariz.
 29 Morgan, Marsha, Fort Morgan, Colo. 49 Nelson, Jacquelyn Baker, Siler City, N.C.
 31 Morris, Fannie, Knightdale, N.C. 32 Nelson, Lesa, Plymouth, Wis.
 25 Morris, Ida, Columbus, Ohio 32 Nelson, Mary Ann, Winthrop, Minn.
 28 Morris, Joan, Winthrop Harbor, Ill. 26 Nelson, Nadine, Chanhassen, Minn.
 27 Morris, Joanne, Harvard, Ill. 33 Nelson, RoJean, Wilcox, Neb.
 30 Morris, Louise, Marshall, Mich. 29 Nelson, Sandra, Kent, Wash.
 25* Morris, Peggy, Volga, S.D. 34 Nelson, Shirley, Kokomo, Ind.
 25 Morrison, Maureen, Canton, Mass. 29 Nettleman, Dora, Eaton Rapids, Mich.
 25* Morse, Kathy, Austin, Minn. 43 Neugebauer, Marie, Glen Mills, Pa.
 26 Mortel, Char, St. Paul, Minn. 35 Neuroth, Donna, Haverhill, Iowa
 32 Moser, Carmen, South Jordan, Utah 37 Nevins, Judy, Shelby, Mont.
 33 Mosher, Leila, Sun City, Ariz. 39 Newell, Karen, Scotts, Mich.
 35* Mosley, Bertha, Memphis, Tenn. 28 Newkirk, Ann, Alexandria, Va.
 34 Mosley, Melba, Kansas City, Mo. 27 Newlander, Donna, Everett, Wash.
 26 Mosman, Marjorie, Holdrege, Neb. 37 Newton, Catherine, Lafayette, Colo.
 32 Moss, Juanita, St. Joseph, Mo. 42 Nichols, Lorrie, Huntley, Ill.
 37* Mossi, JoAnn, Randolph, N.J. 27 Nichols, Sallie, Longview, Wash.
 25 Mott, Rebecca, Memphis, Tenn. 32 Nielsen, Judy, Fremont, Neb.
 30 Mounger, Sharon, Hampton, Va. 28 Nieman, Joyce, Seymour, Ind.
 26 Mousseau, Virginia, Ocala, Fla. 33 Niemeyer, Martha, Lincoln, Ill.
 31 Mouton, Joyce, Vallejo, Calif. 38 Niemic, Pat, Pittsburgh
 34* Mowery, Elaine, Little Rock, Ark. 31* Nissen, Helen, Omaha, Neb.
 26 Mowery, Joan, Terrell, Texas 28 Niswonger, Irene, Mason, Mich.
 26 MrKwicka, Byrdie, Lincoln, Neb. 34* Nix, Jaqueta, Shawnee, Okla.
 29* Muir, Kathleen, Campbell Hall, N.Y. 36 Nobles, Chris, Summit, Miss.
 25 Mulder, Connie, Plymouth, Wis. 26 Norden, Toni, Lexington, Neb.
 26 Muldoon, Marilyn, Ottumwa, Iowa 34 Norman, Lucille, Ada, Okla.
 25 Mullaney, Dolores, Wauconda, Ill. 39 Norris, Cassie, Minneapolis
 39 Mumm, Jean, Long Grove, Iowa 26 North, Colleen, La Plata, N.M.
 28 Mundorf, Jackie, Swisher, Iowa 29 Northam, Susan, Columbia, S.C.
 27 Munson, Joyce, Binghamton, N.Y. 30* Norton, Mary, Capitol Heights, Ill.
 30 Murphy, Dorothy, Aurora, Colo. 32* Norton, MaryRuth, Locust Grove, Va.
 31 Murphy, June, Washington, D.C. 31* Norton, Sandra, District Heights, Md.
 32 Murphy, Liz, Sapulpa, Okla. 35 Norton, Virginia, Cypress, Calif.
 34* Murphy, Patricia, Apache Junction, Ariz. 35 Novelty, Peggy, Reno, Nev.
 28 Murphy, Rita, Toronto, Ontario 29 Nowicki, MaryAnn, West Allis, Wis.
 35 Murphy, Sandra, Federal Way, Wash. 35 Null, Betty, Las Vegas
 27 Murr, Cathy, Naperville, Ill. 30 Nunn, Nadine, Mesa, Ariz.
 50* Murray, Ann, Atlanta 35 Nye, Barbara, Freeport, Ill.
 34 Musbach, Edna, Mesquite, Nev. 35 Nye, Kathryn, Norman, Okla.
 29 Muscolino, Linda, Stamford, Conn. 29* Nyland, Sandra, Cadillac, Mich.
 27 Myatt, Mary, Oxnard, Calif. **O**
 34 Myers, Dolores, Brewerton, N.Y. 28 Oaks, Kala, Vernal, Utah
 31 Myers, Leone, Gratiot, Wis. 29* Oats, Linda, Mesa, Ariz.
 36 Myers, RM, Washington, Pa. 31* Obermeier, Dorothy, Cairo, Neb.
 26 Myers, Sarah, Wheeling, W.Va. 27 O'Brien, Jean, Fort Atkinson, Wis.
 29 Myers, Sue, Calvert City, Ky. 25 O'Brien, Kathy, Largo, Fla.
 40 Nachtergaele, Delores, Nutley, N.J. 31 O'Conner, Pam, Austin, Texas
 30 Naden, Sally, Gurnee, Ill. 33 Odom, Betty, Baton Rouge, La.
 40 Naguski, Mary, Mechanicsville, Va. 30 O'Donnell, Terry, Elma, N.Y.
 25 Oesterle, Amalie, Washington, W.Va.
 26 O'Gallagher, Myrna, Brookfield, Wis.
 29 Ogletree, Myrtle, San Francisco

31 Oldenburg, Susan, De Soto, Wis. 32 Olive, Sandra, Godfrey, Ill.
 26 Oliver, Ella, Texas City, Texas 32 Olive, Sandra, Godfrey, Ill.
 27 Oliver, Joyce, Arab, Ala. 26 Oliver, Ella, Texas City, Texas
 31 Oliver, Marie, Jackson, Mich. 27 Oliver, Joyce, Arab, Ala.
 28 Oliver, Monica, Farmington Hills, Mich. 31 Oliver, Marie, Jackson, Mich.
 40 Oliver, Roselyn, Houston 28 Oliver, Monica, Farmington Hills, Mich.
 25 Olivo, Susan, Ledgewood, N.J. 40 Oliver, Roselyn, Houston
 30 Olsen, Lenore, De Pere, Wis. 25 Olivo, Susan, Ledgewood, N.J.
 38 Olson, Betty, Burnsville, Minn. 30 Olsen, Lenore, De Pere, Wis.
 25* Olson, Carol, Minnetonka, Minn. 38 Olson, Betty, Burnsville, Minn.
 27 Olson, Esther, Braham, Minn. 25* Olson, Carol, Minnetonka, Minn.
 32 Olson, Joyce, Sheffield, Pa. 27 Olson, Esther, Braham, Minn.
 38 Olson, Rosalee, Williams, Ariz. 32 Olson, Joyce, Sheffield, Pa.
 26 Olyne, Kay, Shohola, Pa. 38 Olson, Rosalee, Williams, Ariz.
 30 O'Neil, Denean, Cleveland, Tenn. 26 Olyne, Kay, Shohola, Pa.
 36 O'Neil, Ernestine, Detroit 30 O'Neil, Denean, Cleveland, Tenn.
 25* O'Neil, Jean, White River Junction, Vt. 36 O'Neil, Ernestine, Detroit
 33 Opgaard, Sigrun, Stuart, Fla. 25* O'Neil, Jean, White River Junction, Vt.
 25 Opraiz, Janet, Indian Head Park, Ill. 33 Opgaard, Sigrun, Stuart, Fla.
 34 O'Quinn, Marie, East Elmhurst, N.Y. 25 Opraiz, Janet, Indian Head Park, Ill.
 37 Oriee, Annie, Bellflower, Calif. 34 O'Quinn, Marie, East Elmhurst, N.Y.
 41 Osaki, Mutsu, Greeley, Colo. 37 Oriee, Annie, Bellflower, Calif.
 30 Osborn, Anita, Los Alamos, N.M. 41 Osaki, Mutsu, Greeley, Colo.
 31 Osborne, Jan, Kennewick, Wash. 30 Osborn, Anita, Los Alamos, N.M.
 42 Osche, Patricia, Herman, Pa. 45 Osborne, Jan, Kennewick, Wash.
 29 Oszustowicz, Elaine, Leesville, La. 42 Osche, Patricia, Herman, Pa.
 29* O'Toole, Catherine, Sun City, Ariz. 29 Oszustowicz, Elaine, Leesville, La.
 37 Ott, Barbara, Two Rivers, Wis. 37 O'toole, Catherine, Sun City, Ariz.
 32 Otto, Lola, Indianapolis 37 Ott, Barbara, Two Rivers, Wis.
 34 Ouellette, Terry, Gardner, Mass. 32 Otto, Lola, Indianapolis
 37 Petersen, Alice, Albert Lea, Minn. 34 Ouellette, Terry, Gardner, Mass.
 25* Petersen, Beth, Austin, Minn. 37 Petersen, Alice, Albert Lea, Minn.
 25 Peterson, Amy, Alma, Neb. 25* Petersen, Beth, Austin, Minn.
 27 Peterson, Elizabeth, Gurnee, Ill. 25 Peterson, Amy, Alma, Neb.
 32 Peterson, Joan, Clackamas, Ore. 27 Peterson, Elizabeth, Gurnee, Ill.
 27* Peterson, Katherine, Chicago 32 Peterson, Joan, Clackamas, Ore.
 25 Peterson, Ruth, Madison, N.J. 27* Peterson, Katherine, Chicago
 33* Peterson, Shirley, New Brighton, Minn. 25 Peterson, Ruth, Madison, N.J.
 29 Petite, Janice, Morgantown, W.Va. 33* Peterson, Shirley, New Brighton, Minn.
 30* Pettus, Charlotte, East Elmhurst, N.Y. 29 Petite, Janice, Morgantown, W.Va.
 27 Phelan, Janice, Perkinsville, Vt. 30* Pettus, Charlotte, East Elmhurst, N.Y.
 27 Phillips, Carolyn, Celina, Ohio 27 Phelan, Janice, Perkinsville, Vt.
 31* Phillips, Ginger, Spring Hill, Fla. 31 Phillips, Carolyn, Celina, Ohio
 25 Phillips, Kathy, Philadelphia 31* Phillips, Ginger, Spring Hill, Fla.
 29 Phillips, Kathy, Houston 25 Phillips, Kathy, Philadelphia
 32 Phillips, M Jane, Waynesville, Mo. 29 Phillips, Kathy, Houston
 31 Phillips, Teddy, Saginaw, Mich. 32 Phillips, M Jane, Waynesville, Mo.
 31 Phipps, Barbara, Murrells Inlet, S.C. 31 Phillips, Teddy, Saginaw, Mich.
 37 Pierson, Marian, Stratford, Conn. 31 Phipps, Barbara, Murrells Inlet, S.C.
 25 Pileggi, Eleanor, Abington, Pa. 37 Pierson, Marian, Stratford, Conn.
 31 Pinckney, Brenda, Bridgehampton, N.Y. 25 Pileggi, Eleanor, Abington, Pa.
 30 Pinckney, Delphia, Cortlandt Manor, N.Y. 31 Pinckney, Brenda, Bridgehampton, N.Y.
 33 Pinkston, Jean, Hernando, Miss. 30 Pinckney, Delphia, Cortlandt Manor, N.Y.
 28 Pinkston, Wanda, Dighton, Kan. 33 Pinkston, Jean, Hernando, Miss.
 30* Pinto, Lillian, Venice, Fla. 28 Pinkston, Wanda, Dighton, Kan.
 43 Piper, Judy, Wichita, Kan. 30* Pinto, Lillian, Venice, Fla.
 28 Piper, Pamela, Johnstown, Ohio 43 Piper, Judy, Wichita, Kan.
 28 Piper, Wanda, Bolivar, Mo. 28 Piper, Pamela, Johnstown, Ohio
 30 Piszczek, Bonnie, Wauwatosa, Wis. 28 Piper, Wanda, Bolivar, Mo.
 27 Pittman, Mai, South Bend, Ind. 30 Piszczek, Bonnie, Wauwatosa, Wis.
 38 Pittman, Peggy, Bellefontaine, Ohio 27 Pittman, Mai, South Bend, Ind.
 25 Piwko, Barbara, Elkhorn, Wis. 38 Pittman, Peggy, Bellefontaine, Ohio

25 Peckham, Sue, Leavenworth, Kan. 27 Pleschourt, Audrey, Northfield, Minn.
 25 Pederson, Cheryl, Hector, Minn. 27 Plummer, Colette, Cedar Rapids, Iowa
 26 Pedevilla, Esther, Soledad, Calif. 28 Plummer, Mary, Hampton, Va.
 31 Peffer, Mary, Carlisle, Pa. 29 Podgorski, Patricia, Crystal Lake, Ill.
 29 Peifer, LaRue, Allentown, Pa. 34 Pojat, Anna, Edgewater Park, N.J.
 26 Peloquin, Judy, Johns Island, S.C. 45 Polinski, Christina, Carter Lake, Iowa
 27 Pendergrass, Dixie, Tyler, Texas 28 Polk, June, Canonsburg, Pa.
 30 Penley, Gloria, Spring Valley, Calif. 31 Polkinghorn, Barbara, Bellevue, Wash.
 27 Penman, Joyce, Stanwood, Wash. 31 Pennacchi, Mary, Winslow, Maine
 31 Pennell, Wanda, Winston-Salem, N.C. 32 Pollard, Beverly, Schertz, Texas
 26 Pennington, Sandra, Punta Gorda, Fla. 31 Pond, Cathi, Alcester, S.D.
 27* Penny, Renetta, Indian Head, Md. 29 Ponder, Carol, Trenton, N.J.
 33 Peoples, Trudy, Washington, D.C. 26 Popadick, Dori, Nutley, N.J.
 30 Peritz, Bev, Feeding Hills, Mass. 39 Pope, Doris, Philadelphia
 32 Perkins, Loretta, Forest, Ohio 30 Pope, Nanetta, Waukegan, Ill.
 31* Perkins, Rose, Houston 39 Pope, Patti, Valparaiso, Ind.
 25 Perrard, Shawn, Deer Park, Texas 39 Pope, Sammie, Wichita Falls, Texas
 30 Perry, Carolyn, Plainfield, N.J. 25 Portal, Kathy, Avon Park, Fla.
 45 Perry, Lorie, Tucson, Ariz. 26 Porter, Anne, Fremont, Neb.
 25* Perry, Robbie, Hempstead, N.Y. 29 Porter, Betty, Bartlesville, Okla.
 34 Perryman, Stephanie, Independence, Mo. 32 Porter, Dorothy, Broken Bow, Neb.
 25 Perunovich, Mary, Brooklyn Park, Minn. 26* Postma, Sandra, Lansing, Ill.
 25 Pervorse, Betsy, Oxnard, Calif. 28 Potts, Joyce, Rochester, N.Y.
 37* Petee, Ruth, Toledo, Ohio 30 Poulson, Kaye, Redlands, Calif.
 28 Petermann, Betty, Perry, Okla. 36 Poulson, Marilyn, Woodward, Okla.
 37 Peters, Sandra, Sarasota, Fla. 27 Powell, Kathi, Reno, Nev.
 37 Petersen, Alice, Albert Lea, Minn. 29 Powell, Patsy, Chesapeake, Va.
 25* Petersen, Beth, Austin, Minn. 44 Powers, Fern, Memphis, Tenn.
 25 Peterson, Amy, Alma, Neb. 37* Powers, Sharon, Lakewood, Colo.
 27 Peterson, Elizabeth, Gurnee, Ill. 25 Pranger, Jackie, Fort Wayne, Ind.
 32 Peterson, Joan, Clackamas, Ore. 36 Prather, Ann, Lafayette, Ind.
 27* Peterson, Katherine, Chicago 31* Pratt, Terry, Granby, Colo.
 25 Peterson, Ruth, Madison, N.J. 46* Prattini, Linda, Metairie, La.
 33* Peterson, Shirley, New Brighton, Minn. 30 Predmore, Thelma, East Stroudsburg, Pa.
 29 Petite, Janice, Morgantown, W.Va. 29 Presl, Kathy, North Manchester, Ind.
 30* Pettus, Charlotte, East Elmhurst, N.Y. 35 Preston, Shirley, Thorofare, N.J.
 30 Phelan, Janice, Perkinsville, Vt. 34 Preul, Berneil, Denison, Iowa
 27 Phillips, Carolyn, Celina, Ohio 31 Price, Losh, Benton Harbor, Mich.
 31* Phillips, Ginger, Spring Hill, Fla. 27 Prieuwe, Ruth, Muskego, Wis.
 25 Phillips, Kathy, Philadelphia 29 Prignano, Agnes, St. Charles, Ill.
 29 Phillips, Kathy, Houston 31* Prill, Linda, Troy, Mich.
 32 Phillips, M Jane, Waynesville, Mo. 25 Pringle, Caroline, Portage, Wis.
 31 Phipps, Barbara, Murrells Inlet, S.C. 31 Prizler, Nancy, Austin, Minn.
 37 Pierson, Marian, Stratford, Conn. 26 Prochaska, Jan, Ellsworth, Kan.
 25 Pileggi, Eleanor, Abington, Pa. 32 Prochaska, Patricia, Fort Dodge, Iowa
 31 Pinckney, Brenda, Bridgehampton, N.Y. 26* Proctor, Linda, Grantville, Ga.
 30 Pinckney, Delphia, Cortlandt Manor, N.Y. 36 Pruetter, Rosemary, Plymouth, Mich.
 33 Pinkston, Jean, Hernando, Miss. 33 Pruettt, Hilda, Nashville, Tenn.
 28 Pinkston, Wanda, Dighton, Kan. 26 Pribynski, Helen, Greenbush, Mich.
 30* Pinto, Lillian, Venice, Fla. 25 Pugh, Barbara, Fort Washington, Md.
 43 Piper, Judy, Wichita, Kan. 35 Pugh, Linda, Crawfordsville, Ind.
 28 Piper, Pamela, Johnstown, Ohio 25 Pugh, Sandra, Stroudsburg, Pa.
 28 Piper, Wanda, Bolivar, Mo. 25* Pulasaki, Rosalie, Grand Rapids, Mich.
 30 Piszczek, Bonnie, Wauwatosa, Wis. 30 Pullen, Ruth, Cleveland, Tenn.
 27 Pittman, Mai, South Bend, Ind. 27 Purcell, Shirley, Clarkston, Wash.
 38 Pittman, Peggy, Bellefontaine, Ohio 36 Putnam, Marie, Blaine, Minn.

47* Plaia, Frances, Mandeville, La. 32 Plansky, Cathy, Bradenton, Fla.
 27 Pleschourt, Audrey, Northfield, Minn. 39 Quigley, Alicia, Tuckahoe, N.Y.
 27 Plummer, Colette, Cedar Rapids, Iowa 31 Quigley, Sharon, Norfolk, Neb.
 28 Plummer, Mary, Hampton, Va. 34 Quintal, Margie, Dallas
 29 Podgorski, Patricia, Crystal Lake, Ill. **R**
 34 Pojat, Anna, Edgewater Park, N.J. 33 Raab, Betty, Pleasant Hill, Calif.
 45 Polinski, Christina, Carter Lake, Iowa 29 Rabideau, Evelyn, Petersburg, N.Y.
 28 Polk, June, Canonsburg, Pa. 26 Rake, Barbara, Apalachin, N.Y.
 31 Polkinghorn, Barbara, Bellevue, Wash. 26* Rainey-Smith, Lynell, Roslindale, Mass.
 32 Pollard, Beverly, Schertz, Texas 30* Rainford, Evelyn, Brooklyn, N.Y.
 31 Pond, Cathi, Alcester, S.D. 25 Rake, Barbara, Apalachin, N.Y.
 31 Ponder, Carol, Trenton, N.J. 26* Ralston, Dale, Danbury, Conn.
 29 Popadick, Dori, Nutley, N.J. 26 Rammelt, Joanie, Ripley, N.Y.
 39 Pope, Doris, Philadelphia 28* Ramsey, Janie, Coram, N.Y.
 30 Pope, Nanetta, Waukegan, Ill. 32 Ramsey, Nancy, Danville, Iowa
 39 Pope, Patti, Valparaiso, Ind. 32 Ramsey, Ruth, Tucson, Ariz.
 39 Pope, Sammie, Wichita Falls, Texas 26 Rank, Mary, Huron, Ohio
 39 Rankel, Trudy, Hicksville, N.Y. 31 Rankel, Trudy, Hicksville, N.Y.
 25 Portal, Kathy, Avon Park, Fla. 32* Rankin, Margaret, Pasadena, Md.
 26 Porter, Anne, Fremont, Neb. 25 Rardin, Rose, Saginaw, Mich.
 29 Porter, Betty, Bartlesville, Okla. 33* Rasmusson, Mary Lee, Fall Creek, Ore.
 32 Porter, Dorothy, Broken Bow, Neb. 27 Rathge, Linda, Defiance, Ohio
 26* Postma, Sandra, Lansing, Ill. 40* Rathsack, Kathy, Two Rivers, Wis.
 28 Potts, Joyce, Rochester, N.Y. 37* Ray, Gloria, Warwick, Bermuda
 30 Poulson, Kaye, Redlands, Calif. 28 Ray, Karen, Louisville, Ky.
 36 Poulson, Marilyn, Woodward, Okla. 26 Ray, Paulette, Midland, Texas
 27 Powell, Kathi, Reno, Nev. 30 Raymond, Beckie, Thetford Center, Vt.
 29 Powell, Patsy, Chesapeake, Va. 26 Raymond, Shari, Morrison, Colo.
 44 Powers, Fern, Memphis, Tenn. 25* Rayner, Virginia, Lake Odessa, Mich.
 37* Powers, Sharon, Lakewood, Colo. 41 Reagan, Renie, Pleasant Unity, Pa.
 33 Powrie, Marguerite, Battle Mountain, Nev. 33 Reaves, Melva, Wichita, Kan.
 25 Pranger, Jackie, Fort Wayne, Ind. 45 Rebatzke, Elaine, Milwaukee
 36 Prather, Ann, Lafayette, Ind. 27 Rector, Thomasene, Lebanon, Mo.
 31* Pratt, Terry, Granby, Colo. 43 Redden, Leona, Gunnison, Colo.
 46* Prattini, Linda, Metairie, La. 33 Redeman, Betty, Portland, Ore.
 30 Predmore, Thelma, East Stroudsburg, Pa. 35 Redic, Bobbi, Oakland, Calif.
 29 Presl, Kathy, North Manchester, Ind. 25 Redinger, Pat, Oberlin, Ohio
 35 Preston, Shirley, Thorofare, N.J. 30 Reed, Amelia, Elgin, S.C.
 34 Preul, Berneil, Denison, Iowa 30* Reed, Ann, Levittown, Pa.
 31 Price, Losh, Benton Harbor, Mich. 26 Reed, Betty, Pasadena, Calif.
 27 Prieuwe, Ruth, Muskego, Wis. 32 Reed, Deb, Grand Ledge, Mich.
 29 Prignano, Agnes, St. Charles, Ill. 35 Reed, Evelyn, Greeley, Colo.
 31* Prill, Linda, Troy, Mich. 27 Reed, Lillie, Sacramento, Calif.
 25 Pringle, Caroline, Portage, Wis. 25 Reed, Marilyn, North Adams, Mich.
 31 Prizler, Nancy, Austin, Minn. 30 Reelus, Mary Ann, Gary, Ind.
 26 Prochaska, Jan, Ellsworth, Kan. 27 Rees, Alice, Liverpool, N.Y.
 32 Prochaska, Patricia, Fort Dodge, Iowa 29* Rees, Denise, Levittown, Pa.
 26* Proctor, Linda, Grantville, Ga. 26 Reeve, Bonnie, Sayville, N.Y.
 36 Pruetter, Rosemary, Plymouth, Mich. 37 Reeves, Kaye, Valley, Neb.
 33 Pruettt, Hilda, Nashville, Tenn. 32 Reeves, Margaret, Gastonia, N.C.
 26 Pribynski, Helen, Greenbush, Mich. 31* Reeves, Shirley, Huntington, N.Y.
 25 Pugh, Barbara, Fort Washington, Md. 33 Reicheneker, Doris, Peoria, Ill.
 35 Pugh, Linda, Crawfordsville, Ind. 30 Reighard, Sally, Washington, Iowa
 25 Pugh, Sandra, Stroudsburg, Pa. 25* Reilly, Jeannie, Ankeny, Iowa
 25* Pulasaki, Rosalie, Grand Rapids, Mich. 30 Reimer, Connie, Columbia City, Ind.
 30 Pullen, Ruth, Cleveland, Tenn. 28 Reinarts, Yvonne, New Ulm, Minn.
 27 Purcell, Shirley, Clarkston, Wash. 25 Reinert, Lucille, Thiensville, Wis.
 36 Putnam, Marie, Blaine, Minn. 25* Reinhardt, Deanna, Cairo, Neb.
 31 Reinke, Doris, Wauwatosa, Wis.
 39 Reischmann, Peggy, Mission Viejo, Calif.
 34* Reistroffer, Becky, Arvada, Colo.
 26 Relerford, Deborah, Flint, Mich.
 29* Renner, Sue, Quincy, Mich.
 34 Rennert, Joan, Racine, Wis.

27* Reynolds, Anna, Jasper, Ala. 29 Rolf, Barbara, Hutchinson, Minn.
 42 Reynolds, Marie, Garland, Texas 32 Roll, MaryEllen, Kingston, Ohio
 35* Reynolds, Wanda, Davenport, Iowa 27 Rolle, Dolly, Philadelphia
 28 Rezny, Elaine, Bellmore, N.Y. 32 Rolle, Odessa, Miami Gardens, Fla.
 45 Rhoads, Eva Lou, Englewood, Fla. 26* Rollins, Virginia, Ypsilanti, Mich.
 34 Rhodes, Eva, Sunnyvale, Texas 34 Rome, Carole, Golden, Colo.
 37 Rice, Dana, Porter, Texas 30 Romero, Stella, Pueblo, Colo.
 41 Rice, Jett, Dewitt, Mich. 34 Roper, Joan, Menifee, Calif.
 31 Rice, Shirley, Oreland, Pa. 28* Ropp, Bonny, Somonauk, Ill.
 35 Richardson, Marie, Devonshire, Bermuda 26 Rose, Linda, North Arlington, N.J.
 29 Richardson, Nora, Alvin, Texas 33 Rose, Norma, Des Moines, Iowa
 26 Riches, Patsy, Salt Lake City 28 Rosonke, Kimberly, New Hampton, Iowa
 30 Richison, Marcie, Prescott Valley, Ariz. 32 Ross, Georgia, Fort Collins, Colo.
 31 Ricketts, Ingrid, Alhambra, Calif. 26* Ross, Meredith, Peekskill, N.Y.
 30 Ricketts, Linda, Wellington, Kan. 28 Ross, Sharlene, Mentone, Ind.
 35* Rickman, Mary, Indianapolis 28 Roth, Jerri Jean, Elgin, Ill.
 27 Riggs, Ethel, Kansas City, Mo. 25 Roth, Sally, Indiana, Pa.
 42 Riippi, Doris, DeKalb, Ill. 33* Roulhac, Ruby, East Orange, N.J.
 32 Riker, Laurie, Dewitt, Mich. 30 Rowe, Andie, Las Vegas
 35 Riley-Wilson, Jamie, Kansas City, Mo. 35* Roy, Freda, West Burke, Vt.
 32 Ring, Lani, Honolulu 35* Roylo, Rose, Radcliff, Ky.
 38 Rinnander, Joellyn, Surprise, Ariz. 25 Rozier, Betty, Warner Robins, Ga.
 27 Rintz, Bertelle, Quarryville, Pa. 35 Rozmenoski, Betty, Black River Falls, Wis.
 25* Ripken, Ellen, Aberdeen, Md. 26 Rubarts, Darla, Gifford, Ill.
 35 Ripple, Deloris, Hiawatha, Kan. 27 Rucker, Gladys, Oronoco, Minn.
 26 Risch, Barbara, Tucson, Ariz. 26 Ruddick, Sherrye, Seymour, Ind.
 26 Rist, MaryEllen, Dallas 31 Ruf, Janis, Darlington, Wis.
 34 Ritch, Becky, Charlotte, N.C. 27 Rummelt, Ginny, Tucson, Ariz.
 28 Rittberg, Diana, Grafton, Wis. 41 Rumpel, Marilyn, Ralston, Neb.
 28* Rizzio, Lucy, Buckeye, Ariz. 25 Runyan, Anne, Signal Mountain, Tenn.
 33 Roark, Jeannie, Calhoun, Ga. 26 Ruoho, Maxine, West Valley City, Utah
 31* Robbins, Charlotte, Miami 30 Russell, Willa, Kansas City, Mo.
 40 Robbins, Jeanne, Phoenix 26 Rust, Cheri, Las Vegas
 30 Roberts, Alinda, Hanover, N.H. 31 Ryan, Lil, Dallas
 29 Roberts, Barbara, Fort Lauderdale, Fla. 28 Ryan, Mary, Odessa, Texas
 28 Roberts, Judith, Warrensburg, Mo. 31 Ryer, Joan, Kenbridge, Va.
 29 Roberts, Sandra, Arkville, N.Y. 33 Rynberg, Dee, Fremont, Mich.
 26 Roberts, Sharon, Burleson, Texas 28* Rytych, Sandra, Perris, Calif.
 30* Roberts, Sherrill, Lubbock, Texas 26 Rzepecki, Marilyn, Dimondale, Mich.

S
 31 Saam, Donna, Bloomfield, N.J.
 32 Sabate, Mary, Kailua, Hawaii
 32 Sabbath, Loretta, Menifee, Calif.
 27 Saffle, Luella, Buckhannon, W.Va.
 25 Sailor, Dorothy, Syracuse, Neb.
 31 Salcido, Mary J, Montebello, Calif.
 25 Sale, Bonnie, Rochester, N.Y.
 25 Saler, Marilyn, Cabool, Mo.
 27 Saloum, Elma, Ford City, Pa.
 26 Saloum, Eva, Ford City, Pa.
 30 Samluk, Marilyn, Newark, Del.
 32 Sammelli, Sharlene, Kingman, Ariz.
 32 Sandelin, Lucy, Tampa, Fla.
 29 Sander, Julie, Casper, Wyo.
 25 Sanders, Delores, Coquille, Ore.
 46 Sanders, Jelemia, Richmond, Ky.
 28 Sanders, Laverne, Freeport, Texas
 38 Sanders, Louise, Hayward, Calif.
 29 Sanders, Madeline, Waco, Texas
 27 Sanders, Rita, McAlester, Okla.
 26 Sanders, Theresa, Aurora, Colo.
 26* Sandoval, Carmen, Hondo, Texas

27* Reynolds, Anna, Jasper, Ala. 29 Rolf, Barbara, Hutchinson, Minn.
 42 Reynolds, Marie, Garland, Texas 32 Roll, MaryEllen, Kingston, Ohio
 35* Reynolds, Wanda, Davenport, Iowa 27 Rolle, Dolly, Philadelphia
 28 Rezny, Elaine, Bellmore, N.Y. 32 Rolle, Odessa, Miami Gardens, Fla.
 45 Rhoads, Eva Lou, Englewood, Fla. 26* Rollins, Virginia, Ypsilanti, Mich.
 34 Rhodes, Eva, Sunnyvale, Texas 34 Rome, Carole, Golden, Colo.
 37 Rice, Dana, Porter, Texas 30 Romero, Stella, Pueblo, Colo.
 41 Rice, Jett, Dewitt, Mich. 34 Roper, Joan, Menifee, Calif.
 31 Rice, Shirley, Oreland, Pa. 28* Ropp, Bonny, Somonauk, Ill.
 35 Richardson, Marie, Devonshire, Bermuda 26 Rose, Linda, North Arlington, N.J.
 29 Richardson, Nora, Alvin, Texas 33 Rose, Norma, Des Moines, Iowa
 26 Riches, Patsy, Salt Lake City 28 Rosonke, Kimberly, New Hampton, Iowa
 30 Richison, Marcie, Prescott Valley, Ariz. 32 Ross, Georgia, Fort Collins, Colo.
 31 Ricketts, Ingrid, Alhambra, Calif. 26* Ross, Meredith, Peekskill, N.Y.
 30 Ricketts, Linda, Wellington, Kan. 28 Ross, Sharlene, Mentone, Ind.
 35* Rickman, Mary, Indianapolis 28 Roth, Jerri Jean, Elgin, Ill.
 27 Riggs, Ethel, Kansas City, Mo. 25 Roth, Sally, Indiana, Pa.
 42 Riippi, Doris, DeKalb, Ill. 33* Roulhac, Ruby, East Orange, N.J.
 32 Riker, Laurie, Dewitt, Mich. 30 Rowe, Andie, Las Vegas
 35 Riley-Wilson, Jamie, Kansas City, Mo. 35* Roy, Freda, West Burke, Vt.
 32 Ring, Lani, Honolulu 35* Roylo, Rose, Radcliff, Ky.
 38 Rinnander, Joellyn, Surprise, Ariz. 25 Rozier, Betty, Warner Robins, Ga.
 27 Rintz, Bertelle, Quarryville, Pa. 35 Rozmenoski, Betty, Black River Falls, Wis.
 25* Ripken, Ellen, Aberdeen, Md. 26 Rubarts, Darla, Gifford, Ill.
 35 Ripple, Deloris, Hiawatha, Kan. 27 Rucker, Gladys, Oronoco, Minn.
 26 Risch, Barbara, Tucson, Ariz. 26 Ruddick, Sherrye, Seymour, Ind.
 26 Rist, MaryEllen, Dallas 31 Ruf, Janis, Darlington, Wis.
 34 Ritch, Becky, Charlotte, N.C. 27 Rummelt, Ginny, Tucson, Ariz.
 28 Rittberg, Diana, Grafton, Wis. 41 Rumpel, Marilyn, Ralston, Neb.
 28* Rizzio, Lucy, Buckeye, Ariz. 25 Runyan, Anne, Signal Mountain, Tenn.
 33 Roark, Jeannie, Calhoun, Ga. 26 Ruoho, Maxine, West Valley City, Utah
 31* Robbins, Charlotte, Miami 30 Russell, Willa, Kansas City, Mo.
 40 Robbins, Jeanne, Phoenix 26 Rust, Cheri, Las Vegas
 30 Roberts, Alinda, Hanover, N.H. 31 Ryan, Lil, Dallas
 29 Roberts, Barbara, Fort Lauderdale, Fla. 28 Ryan, Mary, Odessa, Texas
 28 Roberts, Judith, Warrensburg, Mo. 31 Ryer, Joan, Kenbridge, Va.
 29 Roberts, Sandra, Arkville, N.Y. 33 Rynberg, Dee, Fremont, Mich.
 26 Roberts, Sharon, Burleson, Texas 28* Rytych, Sandra, Perris, Calif.
 30* Roberts, Sherrill, Lubbock, Texas 26 Rzepecki, Marilyn, Dimondale, Mich.

33 Redeman, Betty, Portland, Ore. 35 Redic, Bobbi, Oakland, Calif.
 25 Redinger, Pat, Oberlin, Ohio 30 Reed, Amelia, Elgin, S.C.
 30* Reed, Ann, Levittown, Pa. 26 Reed, Betty, Pasadena, Calif.
 32 Reed, Deb, Grand Ledge, Mich. 35 Reed, Evelyn, Greeley, Colo.
 27 Reed, Lillie, Sacramento, Calif. 25 Reed, Marilyn, North Adams, Mich.
 43 Redden, Leona, Gunnison, Colo. 33 Redeman, Betty, Portland, Ore.
 35 Redic, Bobbi, Oakland, Calif. 25 Redinger, Pat, Oberlin, Ohio
 30 Reed, Amelia, Elgin, S.C. 30* Reed, Ann, Levittown, Pa.
 26 Reed, Betty, Pasadena, Calif. 32 Reed, Deb, Grand Ledge, Mich.
 35 Reed, Evelyn, Greeley, Colo. 27 Reed, Lillie, Sacramento, Calif.
 25 Reed, Marilyn, North Adams, Mich. 30 Reelus, Mary Ann, Gary, Ind.
 27 Rees, Alice, Liverpool, N.Y. 29* Rees, Denise, Levittown, Pa.
 26 Reeve, Bonnie, Sayville, N.Y. 37 Reeves, Kaye, Valley, Neb.
 32 Reeves, Margaret, Gastonia, N.C. 31* Reeves, Shirley, Huntington, N.Y.
 33 Reicheneker, Doris, Peoria, Ill. 30 Reighard, Sally, Washington, Iowa
 30 Reilly, Jeannie, Ankeny, Iowa 25* Reimer, Connie, Columbia City, Ind.
 28 Reinarts, Yvonne, New Ulm, Minn. 25 Reinert, Lucille, Thiensville, Wis.
 25* Reinhardt, Deanna, Cairo, Neb. 31 Reinke, Doris, Wauwatosa, Wis.
 39 Reischmann, Peggy, Mission Viejo, Calif. 34* Reistroffer, Becky, Arvada, Colo.
 26 Relerford, Deborah, Flint, Mich. 29* Renner, Sue, Quincy, Mich.
 34 Rennert, Joan, Racine, Wis.

Q
 32 Quartlebaum, Diane, Hastings on Hudson, N.Y.
 28 Queen, Noreen, Calhoun, Ga.
 29 Quellhorst, Diane, Centerville, Ohio
 25 Piwko, Barbara, Elkhorn, Wis.

48 Sandven, Lorraine, Tucson, Ariz.	34 Seibert, Cecil, Phoenix, Texas	29 Sims, Sue, Olive Branch, Miss.	27 Southard, Lynda, Marysville, Wash.	27 Stich, Gladys, Rice, Minn.	30 Taylor, Gerry, Medford, Ore.	41 Torry, Esther, Washington, Ill.	25 Van Regenmortel, Rose, Washingtonville, N.Y.
45 Santa Cruz, Lou, Los Angeles	25 Seider, Donna, San Angelo, Texas	35* Sims, Wanda, Marysville, Wash.	30* Spada, Edith, Stratford, Conn.	34 Stidom, Delois, Forney, Texas	25 Taylor, Gladys, Minneapolis	33 Torsrud, Millie, Neenah, Wis.	27 Van Velzen, Marcia, Independence, Mo.
37* Santo, Margie, Maple Shade, N.J.	30 Seitz, Mavis, Cedar Rapids, Iowa	30 Singleton, Arlene, Philadelphia	40 Spadine, Judy, Nicholson, Pa.	27 Stillner, Ilse, Summerville, S.C.	27 Taylor, Jeri, Wilmington, N.C.	29 Torzala, Ann, Milwaukee	32 Van Winkle, Coralee, Las Vegas
32 Sanvitis, Sandra, Rockford, Ill.	25 Selby, Lillie, Mason, Mich.	46* Sisson, Nancy, Guilford, Conn.	30 Spangler, Erma, St. Joseph, Mo.	29* Stiltner, Joan, Charleston, W.Va.	28 Taylor, Judy, Baltimore	36 Touchet, Billie, Lafayette, La.	31 Van Woeart, Judith, Brush Prairie, Wash.
27 Sargent, Kristin, Reno, Nev.	25* Senger, Carol, Burnsville, Minn.	31 Sitar, Sharon, Baldwinsville, N.Y.	36* Spangler, Sandy, Dover, Pa.	25* Stimar, Marty, Camden, N.J.	32 Taylor, Marsha, Littleton, Colo.	29 Townsend, Carole, Montgomery, Texas	31 Van Zandt, Joyce, Princeton, La.
30 Sargent, Mildred, Indianola, Iowa	33 Sennette, Rosetta, Fairfield, Calif.	29 Sites, Patricia, Dover, Del.	32 Sparks, Mary, Sunbury, Ohio	26* Stires, Eileen, Hammonton, N.J.	26 Taylor, Violet, Chillicothe, Ohio	26 Toy, Elizabeth, Wilmington, Del.	27 Varney, Helen, Windham, Maine
39* Sarnow, Sandy, Beloit, Wis.	31 Seremak, Pamela, Waukegan, Ill.	41* Sitze, Louise, North Port, Fla.	26 Spaude, Bonnie F., Auburn Hills, Mich.	33 Stockard, Bonnie F., Auburn Hills, Mich.	29 Teahl, Harriet, Palmyra, Pa.	31* Trapp, Adele, Brooklyn, N.Y.	26 Vaughn, Judith, Vandalia, Ill.
40 Saros, Martha, South Bend, Ind.	41 Seubert, Pat, Marathon, Wis.	38 Sizemore, Evelyn, Clemmons, N.C.	31 Spencer, Dot, San Diego Hills, Mich.	39 Stockard, Bonnie L., Auburn Hills, Mich.	25 Teed, Barb, Robins, Iowa	37 Traub, Carolyn, Seymour, Ind.	29 Vaznis, Sue, Agawam, Mass.
26 Saunders, Marion, Taylor, Mich.	30 Severance, Bess, Palm Bay, Fla.	29 Skau, Donna, Edgerton, Wis.	25 Spencer, Sharen, Seattle	25 Stomieroski, Lee, Stanwood, Wash.	27* Teets, Janice, Elkins, W.Va.	26 Traver, Elizabeth, Friendsville, Pa.	35 Vega, Julie, Worland, Wyo.
27 Sausser, Fay, Williamsport, Pa.	26 Sexton, Joy, Springfield, Ill.	34 Skinner, Linda, York, Pa.	26* Spicer, Mary, Kansas City, Mo.	27 Stolipher, Shirley, Augusta, W.Va.	33 Teets, Rilla, Morgantown, W.Va.	26 Tressmer, Helenann, Hamlet, Ind.	26 Vellucci, Jan, South Bend, Ind.
29 Savoy, Marjorie, Salt Lake City	27 Sexton, Mary, Lawrence, Kan.	28 Slabaugh, Jane, Elkhart, Ind.	28 Spicer, Rose, Brocton, N.Y.	27 Stolic, Shirley, Iselin, N.J.	25 Teixeira, Doris, Tucson, Ariz.	35 Teneycke, Ivanna, Toronto, Ontario	25 Verhoff, Pat, Idaho Falls, Idaho
30 Sawyer, Judy, Santa Rosa, Calif.	25 Seymour, Donna, Corinth, Maine	30 Small, Rachel, Longview, Texas	26 Spinler, Marjie, Rudyard, Mont.	31* Tharp, Marie, Eldridge, Iowa	31 Teneycke, Ivanna, Toronto, Ontario	26 Treynor, Victoria, Troutville, Va.	27 Vickers, Marte, Sugar Land, Texas
31 Saxton, Helen, Raytown, Mo.	32* Shack, Emily, East Orange, N.J.	25 Small, Sandy, Longview, Texas	27 Spivey, Clydie, Phenix City, Ala.	34 Thayer, Kathy, Veazie, Maine	28 Theisen, Sherry, Phoenix	33 Tripp, Diane, Syracuse, N.Y.	28 Viergutz, Audrey, Wausau, Wis.
38 Scales, Aline, Lakewood, Colo.	26 Shafer, Donna, Whitehall, Mich.	25 Smith, AnnMarie, Coatesville, Pa.	27 Splane, Mary Cleo, Sedro Woolley, Wash.	26 Theis, Jill, Tucson, Ariz.	45 Thibodeaux, Diana, Alexandria, La.	30 Trossbach, Edna, Browns Mills, N.J.	36 Vilhauer, Arlene, Highmore, S.D.
30 Scarberry, Phyllis, Fort Lauderdale, Fla.	30* Sharpe, Carolyne, Lebanon, Conn.	25* Smith, Carla, Grand Rapids, Mich.	31* Sposato, Matilda, Mahopac, N.Y.	28 Thoma, Alicia, Bridgewater, N.J.	37* Trott, Frances, Pembroke West, Bermuda	30 Vining-Berg, Mary Lou, Cottage Grove, Minn.	25 Voelker, Dolores, Clinton, Conn.
32 Schafer, Gloria, Grand Blanc, Mich.	28 Sharpe, Marlene, Columbus, Ga.	30 Smith, Carol, Siloam Springs, Ark.	34 Spriggs, Dorothy, Forestville, Md.	40 Stratton, Dolores, Kenosha, Wis.	28 Trovarelli, Melinda, Stratford, Conn.	25 Truman, Elizabeth, Northfield, Minn.	35 Vogler, LuAnne, Hugo, Minn.
28 Schall, Shirley, Bath, Pa.	34 Sharpless, Thelma, Keyser, W.Va.	34* Smith, CarolAnn, Pueblo, Colo.	26 Sprow, Pamela, Lakeland, Fla.	30* Stratton, Sue, Grand Rapids, Mich.	34 Truman, Elizabeth, Northfield, Minn.	28 Tucker, Bettie, Waterford, Mich.	28 Vogler, Marie, Sterling Heights, Mich.
26 Schatz, Kathy, Ellicott City, Md.	28 Shaw, Barbara, Sweet Home, Ore.	26 Smith, Charlotte, Evansville, Wyo.	41 Squarone, Betty, Tucker, Ga.	28 Strauss, Lisa, Richmond, Va.	35 Thomas, Carrie, Chicago	28 Tucker, Sue, Marshall, Mich.	33 VonLehe, Jean, Ness City, Kan.
31 Schiff, Beverly, Peoria, Ariz.	28 Shaw, Clara, Hyattsville, Md.	28* Smith, Deborah, Woodbridge, Va.	27 Squires, Ann, Fort Wayne, Ind.	28 Strauss, Lucille, Richmond, Va.	30 Thomas, Chris, Hale Center, Texas	35 Tucker, Wanda, Phoenix	25 Vorhees, Maxine, St. Mary's, Ohio
38* Schildroth, Sharon, Grandville, Mich.	25 Shaw, Velma, Mountain Home, Ark.	47 Smith, Dee Dee, Connersville, Ind.	26 Sriver-Clevange, Patricia, South Bend, Ind.	26 Streng, Sharon, Marysville, Ohio	35 Thomas, Dee, Cumberland, Md.	27 Tuller, Ruth, San Antonio, Texas	25 Votaw, Norma, Ashley, Ohio
30 Schilling, Karen, Madison, Wis.	26 Shearer, Lois, Dayton, Ohio	25* Smith, Edith, Stamford, Conn.	35 Stack, Liz, Bismarck, N.D.	28 Strickland, Margaret, Lees Summit, Mo.	26 Thomas, Gloria, Detroit	28 Turner, Connie, Chanute, Kan.	29* Votaw, Norma, Ashley, Ohio
27 Schirmer, Chele, Bel Air, Md.	25 Sheffer, June, Metropolis, Ill.	26 Smith, Evelyn, Mont Belvieu, Texas	34 Stackhouse, Jean, North Chicago, Ill.	34 Strickler, Dee, Placentia, Calif.	25 Thomas, Lovetta, Fort Lauderdale, Fla.	25 Turner, Jan, Kokomo, Ind.	
31 Schlecht, Lois, Salem, Ore.	26 Sheldon, Elaine, Elkton, Md.	43 Smith, Fran, Marshalltown, Iowa	30 Stackhouse, Margaret, Winthrop Harbor, Ill.	25 Strom-Baird, Anne, Cortland, N.Y.	48 Thomas, Martha, Columbus, Ohio	36 Turner, Kay, Shreveport, La.	
32 Schleininger, Ardis, Fairmont, Minn.	26 Shell, Vickie, Celina, Ohio	39 Smith, Frances, Barton, Ark.	26 Stahl, Linda, San Antonio, Texas	27 Stroughter, Loretta, Sun Valley, Nev.	38 Thomas, Obedia, Roseville, Minn.	36 Turner, Lucy, Bell, Calif.	
56 Schmardel, Shirley, San Diego	27* Shellehamer, Grace, New Cumberland, Pa.	35 Smith, Gladys, Knoxville, Tenn.	27 Stahlecker, Marlene, Bellevue, Neb.	27 Struss-Feret, Elaine, Whippany, N.J.	25 Thomas, Willa, Chicago	30* Turner, Margi, Las Vegas	
28 Schmidt, Kay, Islip Terrace, N.Y.	26 Shellmyer, Carol, Ankeny, Iowa	35 Smith, Gladys, Oak Hill, W.Va.	32 Staley, Jeanne, Nichols, Iowa	30 Stuebe, Judy, Surprise, Ariz.	30 Thomas, Elaine, Burlington, Iowa	26 Turner, Ruth, Houston	
40 Schmidt, Phyllis, Williamstown, Mass.	44* Shelton, Barbara, Hempstead, N.Y.	29 Smith, Heartha, St. Cloud, Minn.	27 Stannard, Regina, Boca Raton, Fla.	28 Stults, Ramona, Vancouver, Wash.	26 Thompson, Barbara, Wheatland, Ind.	29 Turpin, Pat, Evansville, Ind.	
28* Schmitz, Lynette, Lyons, Ohio	27 Shelton, Eleanor, Midland, Texas	39 Smith, Helen, Wichita, Kan.	29 Stanton, Epthal, Alexandria, Va.	26 Stunkard, Cherie, Bel Air, Md.	27 Thompson, Bonnie, Chambersburg, Pa.	66* Tvaska, Mini, St. Petersburg, Fla.	
35 Schnell-Topolski, Jan, Anchorage, Alaska	32 Shepard, Darlene, New Bedford, Ill.	29 Smith, Helen, North Platte, Neb.	25* Stariha, Patricia, Robbinsdale, Minn.	25 Sudol, Linda, Wallington, N.J.	50 Thompson, Dorothy, Shelby Township, Mich.	25* Tveito, Joyce, Mandan, N.D.	
27 Schoeneman, Diane, Wausau, Wis.	26 Shephard, Bettie, Memphis, Tenn.	39 Smith, Jeannette, Bronson, Mich.	38 Stark, Donna, Wichita, Kan.	26 Suesse, Tillie, Dundalk, Md.	37 Thompson, Jackie, Troy, Ohio		
27 Schoenfeld, Pat, Salkum, Wash.	25 Sheridan, Gail, Manitowoc, Wis.	28* Smith, Joanne, Girard, Pa.	29 States, Lavonne, Donna, Texas	42 Sukon, Kathleen, El Paso, Texas	26 Thompson, Joyce, Houston		
34 Schoephoerster, Marlys, Waterloo, Iowa	25* Sherman, Barb, Minneapolis	30 Smith, Jody, Decatur, Ill.	29 Statz, Diane, Fort Atkinson, Wis.	25 Sulaver, Mildred, De Kalb, Ill.	25* Thompson, Liz, Minneapolis		
32 Schrimpe, Donna, Hicksville, N.Y.	25 Sherman, Rosetta, North Adams, Mass.	32 Smith, Juliette, Devonshire, Bermuda	37 Stauche, Myrt, Beach Park, Ill.	41 Sullivan, Joyce, Springfield, Mass.	42 Thompson, Phyllis, West Chester, Ohio		
40 Schroeder, Ann, Bettendorf, Iowa	29 Sherrick, Dee, Wanatah, Ind.	41 Smith, Kat, Houston	37 Staufner, Barbara, Liverpool, N.Y.	27 Summer, Billie, Magna, Utah	33* Thompson, Ruth, Edgerton, Wis.		
31 Schroeder, Eva, Springfield, Va.	25 Sherrick, Mary Jo, Elida, Ohio	27 Smith, Linda, El Monte, Calif.	34 Staunton, Muriel, Metairie, La.	27 Summers, Gussie, Yardley, Pa.	30 Thompson, Sharon, Humble, Texas		
32 Schroeder, Kaye, Vancouver, Wash.	29* Shetler, JoAnn, Dearborn, Mich.	30 Smith, Loretta, Kansas City, Kan.	38 Steber, Patricia, Milwaukee	28 Stuebe, Judy, Surprise, Ariz.	34 Thompson, Shirley, Plattsmouth, Neb.		
28 Schuh, Cherie, Temple, Texas	31 Shiel, Joan, East Hanover, N.J.	26* Smith, Louise, Stamford, Conn.	28 Steele, Dee, Tonica, Ill.	29 Swafford, Carolyn, Elko, Nev.	51 Thorne, Mary, Sturgis, Mich.		
39 Schultz, Lois, Minneapolis	38 Shields, Betty, Houston	38* Smith, Marilyn, Prairieville, La.	33 Steeley, Lee, Emporia, Kan.	29 Swaggard, Shirley, Rock Island, Ill.	34* Thorne, MaryEllen, Nashua, N.H.		
27 Schulz, Linda, Gurnee, Ill.	38 Shively, Marietta, Oro Valley, Ariz.	34 Smith, Mary, Napoleon, Ohio	27 Steffes, Jean, Traverse City, Mich.	34 Swaim, Patricia, Cedar Rapids, Iowa	28 Thornton, Norma, Bowmanville, Ontario		
28 Schulz, Linda, Blaine, Minn.	27 Shoemaker, Marjorie, Columbus, Ohio	26 Smith, Roberta, Mercersburg, Pa.	28 Stein, Lori, Canyon Lake, Texas	27 Swan, Tang, Hollywood, Md.	35* Tilden, Shirley, Brooklyn, Mich.		
28* Schumann, Ann, Hutchinson, Minn.	26* Shorman, Barb, Minneapolis	43 Smith, Sandy, Akron, Ohio	31* Steinbaugh, Colleen, Long Beach, Calif.	26 Swank, Cynthia, Greenville, Ohio	28 Tillman, Betty, Ebony, Va.		
27* Schuvie, Julie, Thornton, Colo.	25 Sherman, Rosetta, North Adams, Mass.	26* Smith, Serena, Griffith, Ind.	32 Steiner, Pat, Darlington, Wis.	26 Suesse, Tillie, Dundalk, Md.	27 Tillotson, Joann, Detroit		
39 Schwab, Judy, Seminole, Fla.	29 Sherrick, Dee, Wanatah, Ind.	33 Smith, Sharon, Miles City, Mont.	26 Stell, Helen, Spencerport, N.Y.	27 Suttles, Shirley, Eagan, Minn.	35 Tillotson, Beverly, Granby, Colo.		
25 Schwarze, Rhonda, Hutchinson, Minn.	25 Shertler, JoAnn, Dearborn, Mich.	30 Smith, Susan W., New Carrollton, Md.	26 Stenhouse, Judy, Boynton Beach, Fla.	27 Suydam, Patricia, Flemington, N.J.	29* Tinsley, Nancy, Montgomery, Ill.		
25 Schweidereick, Marion, Port Charlotte, Fla.	38 Shields, Betty, Houston	34 Smolen, Gerri, Chesterton, Ind.	42 Stenson, MaryGladys, McMinville, Ore.	29 Svoboda, Emma, Wharton, Texas	25* Tinsley, Sheila, Evans, Ga.		
38 Schwinn, Katy, Findlay, Ohio	38 Shively, Marietta, Oro Valley, Ariz.	28 Snare, Colleen, Laurel, Md.	32 Stipanich, Carol Ann, Castle Rock, Colo.	35 Swafford, Carolyn, Elko, Nev.	28 Tobey, Nancy, Fond Du Lac, Wis.		
25 Scipio, Betty, New Haven, Conn.	38 Shively, Marietta, Oro Valley, Ariz.	39 Snider, Marcia, Wellington, Kan.	35 Stephens, Clezie, Marianna, Fla., Mo.	29 Swaggard, Shirley, Rock Island, Ill.	29 Tobias, Helen, Sunbury, Pa.		
43 Scott, Ann, Leland, N.C.	28 Short, Maxine, Kerrville, Texas	28 Snodgrass, Sharon, Kimberling City, Mo.	26* Stephenson, Hope, Durham, N.C.	34 Swaim, Patricia, Cedar Rapids, Iowa	34 Todd, Lois, Brighton, Colo.		
38 Scott, Bonnie, Colorado Springs, Colo.	39 Shotts, Carlene, Revere, Mo.	28 Snow, Barbara, Pleasant Grove, Ala.	55 Sternberg, Dorothy, Indianapolis	27 Swan, Tang, Hollywood, Md.	36 Todd, Nanette, Stone Mountain, Ga.		
39 Scott, Carrie, Lakewood, N.J.	28 Shrode, Linda, Carson City, Nev.	26 Snow, Rosetta, Chicago	45* Stevens, Shirley, Springfield, Ohio	26 Swank, Cynthia, Greenville, Ohio	25 Toivari, Alice, Makinen, Minn.		
29 Scurry, Dorothy, Roosevelt, N.Y.	28 Shurtz, Pauline, Safford, Ariz.	26 Snyder, Marlene, Memphis, Tenn.	28 Steward, Linda, Winfield, Kan.	35* Swartz, Peggy, Gary, W.Va.	29 Tolden, Athaline, Tucson, Ariz.		
39 Seamans, Geri, Blairstown, N.J.	28 Shuster, Marie, Westwood, N.J.	34 Snyder, Sandra, Long Grove, Iowa	37 Stewart, Carolyn, Zanesfield, Ohio	30 Sydnor, Ruthann, Bear, Del.	29 Tollefson, Sharon, Cedar Rapids, Iowa		
33 Searcy, Patricia, Independence, Mo.	25 Sibiga, Helen, Hillside, N.J.	30 Soloman, Wendy, Fanwood, N.J.	25* Stewart, Char, Orange, Calif.	26 Symes, Judy, West Jordan, Utah	32 Tolliver, Norma, Valparaiso, Ind.		
43 Sears, Betty, Grand Prairie, Texas	30 Sidebottom, Lois, Wheat Ridge, Colo.	28 Snow, Barbara, Pleasant Grove, Ala.	33 Stewart, Dorothy, Gardner, Kan.	36 Szurek, Leslie, Roscommon, Mich.	32* Toman, Janie, Oregon City, Ore.		
31 Sears, Virginia, Dexter, Mich.	33 Siebert, Mary, Oswego, Ill.	26 Snow, Rosetta, Chicago	38 Stewart, Ginger, Helena, Mont.	27 Tate, Barb, Burlington, Wis.	25 Tompkins, Geraldine, Flint, Mich.		
35 Secl-Cross, Cherylle, Marne, Mich.	27 Siedschlag, Jean, Omaha, Neb.	26 Snyder, Sally, Sarasota, Fla.	29 Stewart, Karen, Clarkston, Wash.	26 Tate, Emmalee, Richmond, Ky.	34* Toner, Kate, New Castle, Del.		
34 Secora, Sandy, Fort Myers, Fla.	30 Siegfried, Yvonne, West Allis, Wis.	34 Snyder, Sandra, Long Grove, Iowa	27 Stewart, Linda, Anaheim, Calif.	28* Taylor, Barbara, Alexandria, Va.	26 Toops, Maureen, Pasadena, Md.		
26 Sedell, Arlene, Vancouver, Wash.	32 Siehr, Terry, Neenah, Wis.	30 Soloman, Wendy, Fanwood, N.J.	26* Stewart, Mary, Flint, Mich.	29* Taylor, Betty, Rockford, Ill.	41 Torres, Ruby, Alpharetta, Ga.		
26 Sederberg, Connie, Harris, Minn.	41 Siemers, Betty, Central Point, Ore.	28 Soost, Joyce, Rochelle, Ill.	31* Stewart, Patricia, Terre Haute, Ind.	42 Taylor, Carl, Warren, Ohio	28 Torrey, Louise, Cahokia, Ill.		
33 See, Pat, Mustang, Okla.	32 Sievers, Dianna, Fremont, Neb.	41 Sorensen, Nadine, Arlington, Neb.	26 Stich, Annette, St. Joseph, Minn.	26 Taylor, Cynthia, Waukegan, Ill.			
	29 Sill, Aleta, Livonia, Mich.	30 Sothen, Carol, Buckhannon, W.Va.		29 Taylor, Diana, Coldwater, Mich.			
	42* Simcox, Evelyn, Ocala, Fla.	25* Soucek, Jeneielle, Austin, Minn.		44 Taylor, Dot, Memphis, Tenn.			
	40* Simmank, Cathy, Edgecliff Village, Texas	43 Sougey, Helen, Lincoln, Neb.					
	29 Simon, Margie, Portland, Ore.	31 Soultz, Becky, Jonesboro, Ind.					
	26 Simpson, Cindy, North Webster, Ind.						
	25 Simpson, Mary Ann, Bismarck, N.D.						
	29 Simpson, Penny, Windsor, Ontario						

- | | | | |
|--|---|---|---------------------------------------|
| 31 Ware, Brenda, Arab, Ala. | 28* Werner, Florence, Mayville, Mich. | 29* Williams, Donna, Clinton, Md. | 28 Wright, Sharon, Azle, Texas |
| 31* Ware, Frances, Alexandria, Va. | 30* Wesseliuss, Mina, Whippany, N.J. | 27 Williams, Doris, Kinston, N.C. | 29 Written, Carolyn, Morgan City, La. |
| 28 Ware, Patricia, Washington, D.C. | 28 West, Blanche, Lombard, Ill. | 32* Williams, Dorothy, Hudson, Fla. | 33* Wyatt, Janie, Portageville, Mo. |
| 30 Warfel, Pat, Elkhart, Ind. | 34 West, Deb, Lubbock, Texas | 52 Williams, Dotty, Lakewood, Colo. | 31 Wyatt, Vivian, Rahway, N.J. |
| 34 Waring, Jeanell, Lakeland, Fla. | 26 West, Thelma, Renton, Wash. | 45* Williams, Hope, Tucson, Ariz. | 35 Wyman, Jacqueline, Saginaw, Mich. |
| 33 Warmuth, Beverly, Houston | 25 Westbrook, Linda, Reedsville, W.Va. | 39 Williams, Ilene, Clinton, Ill. | 25* Wyzkowski, Maureen, Edison, N.J. |
| 35 Warner, Becky, Bellefontaine, Ohio | 27 Westcott, Elyn, Crystal Falls, Mich. | 32 Williams, Ima, Noble, Okla. | |
| 32 Warnick, Beverly, Cumberland, Md. | 33 Westergaard, Evie, Omaha, Neb. | 33* Williams, Katherine, Chicago | |
| 28 Warren, Barbara, Foxboro, Mass. | 32 Weston, Becky, Tulsa, Okla. | 28* Williams, Phyllis, Philadelphia | |
| 30 Warren, Carolyn, Winchester, N.H. | 28 Weston, Doris, El Paso, Texas | 30 Williams, Rae, Bolingbrook, Ill. | |
| 29 Warren, Lois, Houston | 33 Westra, MaryLou, Sartell, Minn. | 27 Williams, Rita, Dekalb, Ill. | |
| 35* Warren, Nancy, Clinton, Mich. | 29 Westrick, Jo, Orlando, Fla. | 47* Williams, Shirley, Corona, N.Y. | |
| 29 Warren, Nancy, Erie, Pa. | 35 Wetherell, Elaine, Sanford, Mich. | 34 Williams, Shirley, Mississauga, Ontario | |
| 33 Warthen, Margie, St. Gabriel, La. | 30 Wethington, Martha, Princeton, Ind. | 27* Williams, Winnie, Cypress, Texas | |
| 30 Washington, Mary Pat, Eagan, Minn. | 26 Wetzal, Vickie, Rock Island, Ill. | 33* Williamson, Gladys, Loves Park, Ill. | |
| 29 Wass, Deanne, Carson City, Nev. | 27 Weymon, Delois, South Bend, Ind. | 25 Williamson, Roberta, Parkersburg, W.Va. | |
| 27 Waters, Bessie, Ft. Washington, Md. | 25 Wheatley, Lurenzia, Flint, Mich. | 39 Williford, Jean, Severn, Md. | |
| 33 Watkins, Dale, Elmsford, N.Y. | 25 Wheeler, Faye, North Liberty, Iowa | 36 Willis, Judy, Peoria, Ill. | |
| 26 Watson, Ann, Pasadena, Texas | 28 Wheeler, Ruth, Altamonte Springs, Fla. | 27 Willis-Johnson, Josephine, Brazoria, Texas | |
| 43 Watson, Irene, Lakeland, Fla. | 30 Whistler, Cindia, Carlisle, Pa. | 35 Wilmot, Jo, Boise, Idaho | |
| 29 Watts, Cheryl, Florissant, Mo. | 26* Whitcombe, Diane, Bricktown, N.J. | 39 Wilson, Annie, Kansas City, Kan. | |
| 28 Weakland, Bonnie Jo, Layton, Utah | 29 White, Grace, Water Valley, Miss. | 29 Wilson, Dorella, Plano, Ill. | |
| 31 Weaver, Fran, Muskegon, Mich. | 29 White, Lisa, Racine, Wis. | 31* Wilson, Ellen, Aurora, Ill. | |
| 30 Weaver, Sue, Elkton, Md. | 26 White, Marta, Glen Mills, Pa. | 32 Wilson, Flora, Westminster, Colo. | |
| 39 Weaver, Wanda, Paramount, Calif. | 34 White, Netta, Long Beach, Calif. | 40 Wilson, Kay, Spring Hill, Fla. | |
| 38 Webb, Annie, Cincinnati | 36 White, Phyllis, Lincoln, Ill. | 35 Wilson, Louise, Southern Pines, N.C. | |
| 34 Webb, Janet, Crossville, Tenn. | 27 White, Phyllis, Westerville, Ohio | 38 Wilson, Margie, Naples, Fla. | |
| 36 Webb, Judy, Andover, Mass. | 29 White-Johnson, Shirley, Racine, Wis. | 25 Wilson, Nancy, Marshall, Ill. | |
| 26 Webb, Lisa, Harrisonville, Mo. | 26 Whitesel, Venia, Broken Bow, Neb. | 31 Wilson, Vicki, Hot Springs, Ark. | |
| 34 Webber, Lynn, Severna Park, Md. | 28 Whitesell, Yasuko, San Antonio, Texas | 32 Windisch, Suzanne, Solon, Iowa | |
| 25 Weber, Bonnie, Chilton, Wis. | 45* Whitfield, Jean, Anderson, S.C. | 28 Wines, Jeri, Austin, Texas | |
| 27* Weber, Jill, Wind Lake, Wis. | 27* Whitley, Marie, Durham, N.C. | 38 Wing, Betty, Freeport, Ill. | |
| 33 Weber, Sharon, Clinton, Md. | 38 Whitlock, Andi, Middletown, Del. | 40* Winge, Edith, Clifton, Ill. | |
| 32 Webley, Betty, Olympia, Wash. | 32 Whittington, Betty, Mineral Wells, Texas | 25 Wingfield, Ruby, Valley Bend, W.Va. | |
| 37 Webster, Brenda, Coloma, Mich. | 31 Whyte, Jolene, Davenport, Iowa | 31* Wingo, Marion, Jetersville, Va. | |
| 30 Weed, JoAnn, Raleigh, N.C. | 40 Wickham, Mick, Fremont, Neb. | 30 Winkler, Janene, Golden, Colo. | |
| 32* Weerstra, Nancy, Muskegon, Mich. | 28 Widener, Betty, Troy, Ohio | 27 Winner, Peg, Severna Park, Md. | |
| 32 Wegner, Barbara, Bartlett, Tenn. | 26 Wieckowicz, Sioux, Boise, Idaho | 28 Winspear, Dianne, Fort Myers, Fla. | |
| 37 Wehnau, Dora, West Sand Lake, N.Y. | 25 Wiemers, Vernell, Temple, Texas | 27 Winterlee, Esther, Lewiston, Mich. | |
| 29 Wehr, Babe, Spokane Valley, Wash. | 26 Wiggins, Betty, Flint, Mich. | 38 Wirrer, Kay, Mishicot, Wis. | |
| 33 Wehr, Rachel, Yuma, Ariz. | 42 Wilburn, Marjorie, Ulster Park, N.Y. | 38 Wisman, Marilyn, Bronson, Mich. | |
| 25 Weigand, Karen, Mesquite, Nev. | 41 Wilde, Diane, Fremont, Wis. | 40* Wisner, Shirley, Bozeman, Mont. | |
| 38 Weinholzer, Linda, Woodbury, Minn. | 30 Wilfong, Lucille, Buckhannon, W.Va. | 35* Woelfel, Connie, Tamarack, Minn. | |
| 37 Weis, Nadine, San Luis Obispo, Calif. | 50 Wilkens, Jeanne, Davenport, Iowa | 37 Womack, Rose, Houston | |
| 30 Weischowsky, Lu, Blauvelt, N.Y. | 30* Wilker, Pat, Faribault, Minn. | 25 Wood, Donna, Walkerton, Ind. | |
| 27 Welch, Carolyn Sue, Washington, Ind. | 31 Wilkins, Arnetta, Anderson, Ind. | 31 Wood, Merlina, Longmont, Colo. | |
| 29* Welch, Dolores, Old Bridge, N.J. | 36 Wilkins, Estella, Houston | 27 Wood, Pat, Conroe, Texas | |
| 27 Welch, Fran, Swartz Creek, Mich. | 26 Willcox, Linda, Waukegan, Ill. | 27 Wood, Sahon, Clinton, Md. | |
| 30 Welch, June, Scarborough, Ontario | 30 Willems, Thelma, Helena, Mont. | 33 Woodin, Ruby, Metamora, Mich. | |
| 33 Welch, Sharon, Albuquerque, N.M. | 31 Willets, Ronnie, Corinth, Texas | 27 Woodland, Joan, Waldorf, Md. | |
| 39 Wells, Betty, Portage, Mich. | 27* Willett, Debra, Pearland, Texas | 26 Woods, Mary M., Newhall, Iowa | |
| 30 Wells, E Boots, Kenosha, Wis. | 41 Willett, Dorothy, Williams, Ariz. | 32 Woodsonbey, Marie, Flint, Mich. | |
| 30 Wells, Emma, Linden, N.J. | 30 Williams, Arlene, Chesapeake, Va. | 26 Woody, Claretha, Durham, N.C. | |
| 27 Welsh, Dronda, Ashley, Ohio | 32 Williams, Betty, Pembroke Pines, Fla. | 39* Woolard, Maxine, Alvarado, Texas | |
| 31 Welsh, Joan, Ralston, Neb. | 30 Williams, Brenda, Lawnside, N.J. | 35* Wooley, Billie, Grand Blanc, Mich. | |
| 37 Welsh, Mavis, Maumelle, Ark. | 30* Williams, Cassondra, Washington, D.C. | 32 Woolsey, Jan, Lubbock, Texas | |
| 32 Welty, Karlene, Calhoun, Ga. | 25 Williams, Chris, Monon, Ind. | 32 Wortman, Deb, Bozeman, Mont. | |
| 26* Wendt, Bobette, Milwaukee | 25 Williams, Cindy, Covington, Ohio | 25 Wortman, Lori, Bozeman, Mont. | |
| 26* Wendt, Kerry, Jersey City, N.J. | | 31 Worzala, Mary, Milwaukee | |
| 26 Weninger, Ginny, Ladoga, Ind. | | 36* Wotachek, Barbara, Green Bay, Wis. | |
| 42* Werkheiser, Sue, Stroudsburg, Pa. | | 28 Wray, Ruby, Cordova, Tenn. | |
| 36 Werlein, MaryAnn, Eau Claire, Wis. | | 29 Wright, Cathy, Skidmore, Mo. | |
| | | 32 Wright, Margie, Plainview, Texas | |
| | | 27 Wright, Ruth, Corinth, Maine | |



THE FORTY FRAME GAME® LADIES DOUBLES

STARLITE LANES • RENO, NEVADA

"THE WORLD'S MOST UNUSUAL BOWLING TOURNAMENT"

\$50,000

1st Place \$2,500

Projected Prize Fund Based on 1,500 Entries

PRIZE RATIO
1 IN 8



10 WAYS TO CASH ON THE SPOT

SQUADS DAILY!

STARLITE LANES

1201 STARDUST STREET

775-747-3522

* copyright 2013 James E Walter & Associates, LTD



WHITE DOTS

From the beginner to the experienced bowler, Columbia 300 has something for everyone. Columbia 300 Bowls the World Over.



TEAM USA

A portion of proceeds supports the efforts of Team USA.



FREEZE

SCOUT/R



Columbia bowls the world over.[®]
800-531-5920 | COLUMBIA300.COM



"Columbia 300 has a wide range of products to make every bowler happy. Whether it's color or performance, I found success with Columbia 300 and you will too!"

- Missy Parkin,
Bayer Advanced Aspirin
World Bowling Tour Champion



Photo: PBA LLC.



Columbia bowls the world over.[®]
800-531-5920 | COLUMBIA300.COM



RECORDS

Through 2012

ALL EVENTS, highest by individual in nine-game series

- 2,330 Jodi Woessner, Oregon, Ohio, 1928-48
- 2,231 Leanne Barrette, Elk Grove, Calif., 2005
- 2,226 Lindsay Baker, Brigham City, Utah, 2012

CHAMPIONSHIPS, most by individual in any event, career

- 10 Dorothy Miller, Chicago, 1928-48
- 9 Emma Jaeger, Toledo, Ohio, 1919-29
- 8 Fritzie Rahn, Chicago, 1927-40

CHAMPIONSHIPS, most by individual, one year

- 3 Agnes Koester, Detroit, 1916 (team, singles, all-events)
- Tess Small, Chicago, 1940 (team, doubles, all-events)
- Doris Knechtges, Detroit, 1953 (team, doubles, all-events)
- Dorothy Fothergill, Lincoln, R.I., 1970 (team, singles, all-events)
- Kitty Eland, Ontario, Calif., 1986 (singles, doubles, all-events)
- Lindsay Baker, Brigham City, Utah, 2012 (Scratch Doubles, Scratch All-Events, Diamond Doubles)

CHAMPIONSHIPS, most years between titles

- 25 Lorrie Nichols, Algonquin, Ill., 1971 and 1996
- 23 LaVerne Carter, Las Vegas, 1951 and 1974
- 19 Betty Maw, Buffalo, N.Y., 1956 and 1975

ENTRIES, most team

- 16,708 Reno, Nev., 1997
- 14,872 Reno/Carson City, Nev., 1988
- 14,430 Las Vegas, 1983

LONGEST TOURNAMENT, in days

- 136 Reno, Nev., 1997
- 123 Reno/Carson City, Nev., 1998
- 113 Reno, 2000

OLDEST, participants

- 102 Emma Hendrickson, Morris Plains, N.J., 2011
- 99 Ethel Brunnick, Santa Monica, Calif., 1987
- 97 Lois Larsen, Placentia, Calif., 2001

PARTICIPATION, most tournaments

- 66 Mini Tvaska, St. Petersburg, Fla., through 2012
- 61 Mary Covell, Chicago, through 1992
- 60 Nancy Hampton, Carol Stream, Ill., through 1993
- 60 Anita Cantaline, Warren, Mich., through 2009

LARGEST PRIZE FUNDS, in individual tournaments

- \$2,700,000 Reno, Nev., 2003
- \$2,209,748 Reno, Nev., 1997
- \$2,191,030 Reno, Nev., 2000

MOST PRIZE MONEY WON, same tournament

- \$6,900 Aleta Sill, Dearborn, Mich., 1983
- \$6,095 Lisa Wagner, Bradenton, Fla., 2001
- \$5,109 Jan Schmidt, Rochelle, Ill., 1997

YOUNGEST, champions

- 18 years, 10 months Leila Wagner, Annapolis, Md., 1979
- 19 years, 2 months Dee Sapos, Frankford, Ill., 1978
- 19 years, 5 months Lorrie Nichols, Algonquin, Ill., 1971

YOUNGEST, participants

- 5 Mary Ann Keiper, St. Louis, 1952
- 6 Jane Steger, St. Louis, 1952
- Kathy Justi, St. Louis, 1952

GAMES, highest

- Team**
- 1,247 High Roller-Cherry Hill, N.J., Henderson, Nev., 2004
- 1,208 High Roller-Cherry Hill, N.J., Henderson, Nev., 2002
- 1,185 Together Once Again, North Richland Hills, Texas, 2006

Doubles

- 558 Linda Kelly and Mandy Wilson, Dayton, Ohio, 1996
- 558 Caryn Evitts, Waukegan, Ill., and Melanie DeCarlo, Peru, Ill., 2012
- 548 Nancy Fehr, Cincinnati, and Lisa Wagner, Bradenton, Fla., 2001
- 528 Corrine Ham, Cocoa, Fla., and Kendra Gaines, Orlando, Fla., 2008

Individual 300 (19)

- Lori Gensch, Milwaukee, 1979
- Rose Walsh, Pomona, Calif., 1986
- Linda Kelly, Huber Heights, Ohio, 1987
- Shaquonda Bembow, Detroit, 2001
- Vicki Gardner, Mesa, Ariz., 2001
- Cara Lukosius, Brick, N.J., 2002
- Naomi Gamboa, El Paso, Texas, 2003
- Alicia Kellow, Louisville, Ky., 2005
- Lindsay Bonifacini, San Diego, 2009
- Karen Boyd, Plantation, Fla., 2010
- Alisha Hill, Riverside, Calif., 2010
- Krischna Howard, Hawthorne, Calif., 2010
- Dede Davidson, Buellton, Calif., 2011
- Erin Lenahan, Lincoln, Calif., 2011
- Kimberly Wiget, Lafayette, La., 2011
- Betty Brooks, Lakewood, Calif., 2012
- Caryn Evitts, Waukegan, Ill., 2012
- Pam Pancoast, Lomita, Calif., 2012
- Kristin Warzinski, Fort Worth, Texas, 2012

299 (12)

- Nikki Gianulias, Vallejo, Calif., 1982
- Michele Meyer-Welty, Vacaville, Calif., 1988
- Sharon Wanczyk, Ogden, Utah, 1997
- Leslie Jackson, Daytona Beach, Fla., 1997
- Tammy Boomershine, Ogden, Utah, 2007
- Jeanette Menacho-Adams, Antelope, Calif., 2009
- Jackie Mitskavich, Du Bois, Pa., 2011
- Michele Cultrera, Goleta, Calif., 2011
- Lindsey Coulls, Centerville, Ohio, 2011
- Jennifer Asplin, Oakley, Calif., 2012
- Megan Kelly, Dayton, Ohio, 2012
- Joey Biondo, Carpentersville, Ill., 2012

THREE-GAME SERIES, highest

- Team**
- 3,424 Bowlers Choice Pro Shop, Tonawanda, N.Y., 2010
- 3,351 Great Balls of Fire, Peekskill, N.Y., 2010
- 3,350 Together Once Again, North Richland Hills, Texas, 2006

Doubles

- 1,498 Lynda Barnes, Flower Mound, Texas, and Carolyn Dorin-Ballard, North Richland Hills, Texas, 2004
- 1,496 Karen Collura, Toronto and Connie Ward, Hamilton, Ontario, 2003
- 1,480 Lindsay Baker, Brigham City, Utah, and Elysia Current, Ephrata, Pa., 2012

Singles

- 816 Michelle Feldman, Auburn, N.Y., 2009
- 792 Krischna Howard, Hawthorne, Calif., 2010
- 779 Pam Pancoast, Lomita, Calif., 2012
- 779 Tennelle Milligan, Arlington, Texas, 2010

INDIVIDUAL, any event

- 816 Jodi Woessner, Oregon, Ohio, 2010 (doubles)
- Michelle Feldman, Auburn, N.Y., 2009 (singles)
- 812 Kendra Cameron, Sebring, Fla., 2000 (team)
- 806 Suzy Minino, Omaha, Neb., 2011 (doubles)
- 805 Robin Romeo, Newhall, Calif., 2009 (team)
- 804 Leanne Barrette, Roseville, Calif., 2007 (team)
- 802 Brenda Padilla, Mansfield, Texas, 2010 (team)
- 800 Dede Davidson, Buellton, Calif., 2011 (team)

STRIKE UP THE FUN WITH US

FREE Harrah's Reno Coupon Book – Over \$200 Value

Get 2-for-1 show tickets, 2-for-1 drinks, dining specials and more, when you claim your FREE coupon book.

Only at the Total Rewards® Center at Harrah's Reno.

PROUD SPONSOR OF THE 2013 WOMEN'S CHAMPIONSHIPS.



BRING YOUR TEAM TO MEET OUR TEAM

COME OUT
and PLAY.

Harrah's
RENO

Offer extended to USBC 2013 Tournament Participants with a Total Rewards® card and USBC credentials only. Offer limited to one per person. Program subject to change or cancellation. Cannot be used with any other offer. Offer has no cash value. Management reserves all rights. Not responsible for lost or stolen coupons. Subject to availability. Employees of Harrah's are not eligible. Valid at Harrah's Reno only. Must be 21 or older to gamble. Know When To Stop Before You Start.® Gambling Problem? Call 1-800-522-4700. ©2013, Caesars License Company, LLC. #1600-13-12

HOST CITIES



YEAR	CITY	SITE	TEAMS	YEAR	CITY	SITE	TEAMS
1916-17	St. Louis	Washington Recreation Parlor	8	1975	Indianapolis	Meadows Bowl	5,720
1918	Cincinnati	Cincinnati Armory	32	1976	Denver	Celebrity Sports Center	9,237
1919	Toledo, Ohio	Terminal Building	40	1977	Milwaukee	Red Carpet Celebrity	9,688
1920	Chicago	Bensinger's Wabash Alleys	84	1978	Miami	Palm Springs Lanes	7,957
1921	Cleveland	Alhambra Bowling Alleys	66			Brunswick Congress Bowl	
1922	Toledo, Ohio	Hagerty's Interurban Alleys	85	1979	Tucson, Ariz.	Golden Pin Lanes	8,733
1923	St. Louis	Washington Recreation	106			Cactus Bowl	
1924	Indianapolis	Central Lanes	126	1980	Seattle	Leilani Lanes	8,429
1925	Cleveland	F.G. Smith Recreation	153			Kenmore Lanes	
1926	Milwaukee	Plankinton Arcade	274	1981	Baltimore	Bowl America Odenton	6,532
1927	Columbus, Ohio	Gettost Recreation	224			Brunswick Perry Hall Lanes	
1928	Detroit	Garden Bowling Alleys	220	1982	St. Louis	Concord Bowl	8,038
1929	Buffalo, N.Y.	Genesee Arcade	307			Brunswick Four Seasons Bowl	
1930	Louisville, Ky.	Kosair Bowling Alleys	354	1983	Las Vegas	Showboat Lanes	14,430
1931	New York City	Dwyer's Bowling Alleys	242	1984	Niagara Falls, N.Y.	Thunder Bowl	9,074
1932	St. Louis	Rogers Recreation	301			Beverly Lanes	
1933	Peoria, Ill.	Thoma Bowling Alleys	177	1985	Toledo, Ohio	Imperial Lanes	8,491
1934	Indianapolis	Pritchett's Recreation	253			Southwyck Lanes	
1935	Chicago	Congress Recreation Center	470	1986	Orange County, Calif.	Tustin Lanes	9,840
1936	Omaha, Neb.	Ak-Sar Ben Recreation	373			Kona Lanes	
1937	Rochester, N.Y.	Buonomo Bowling Hall	531	1987	Hartford, Conn.	Vernon Lanes	7,147
1938	Cincinnati	Cressler Bowling Palace	741			Bloomfield Bowling Center	
1939	Oklahoma City	Jenks Bowling Palace	548	1988	Reno/Carson City, Nev.	Carson Lanes	14,872
1940	Syracuse, N.Y.	Jefferson Bowling Academy	1,185			Bally's Grand Lanes	
1941	Los Angeles	Vogue Bowl	1,015	1989	Bismarck-Mandan, N.D.	Midway Lanes	7,799
1942	Milwaukee	Bensinger Recreation	1,900			Capitol Lanes	
1943-45	No tournament			1990	Tampa, Fla.	Oakfield Lanes	10,544
1946	Kansas City, Mo.	Pla Mor	1,543			Regal Bowling Lanes	
1947	Grand Rapids, Mich.	Fanatorium Recreation	1,695	1991	Cedar Rapids, Iowa	Cedar Rapids Bowl	8,892
1948	Dallas	Hap Morse Bowling Alley	1,460			Westdale Bowl	
1949	Columbus, Ohio	Riverview Recreation	2,600	1992	Lansing, Mich.	Holiday Lane Pro Bowl	8,207
1950	St. Paul, Minn.	Harkins Bowling Palace	2,208	1993	Baton Rouge, La.	Metro Bowl	9,360
1951	Seattle	Ideal Recreation	1,714			Don Carter's All-Star Lanes	
1952	St. Louis	Sports Bowl	3,045	1994	Salt Lake City	Fairmont Bowl, Ritz Classic Bowl	7,637
1953	Detroit	Detroit Recreation	5,000	1995	Tucson, Ariz.	Golden Pin Lanes	8,420
1954	Syracuse, N.Y.	Jefferson Bowling Academy	4,538			Brunswick Camino Seco Bowl	
1955	Omaha, Neb.	Music Box	2,684	1996	Buffalo, N.Y.	Thruway Lanes	
1956	Miami	Bowlerama	1,918			Transit Lanes	7,423
1957	Dayton, Ohio	McCook Bowl	3,098	1997	Reno, Nev.	National Bowling Stadium	16,704
1958	San Francisco	Downtown Bowl	2,587	1998	Quad Cities, Ill./Iowa	Miller Time Bowl	9,045
1959	Buffalo, N.Y.	Southside Bowling Center	4,491			Town & Country Lanes	
1960	Denver	Belleview Bowl	3,068	1999	Indianapolis	Woodland Bowl	8,360
1961	Fort Wayne, Ind.	Northcrest Bowling Lanes	3,330	2000	Reno, Nev.	National Bowling Stadium	14,276
1962	Phoenix	Squaw Peak Lanes	2,642	2001	Fort Lauderdale, Fla.	Sawgrass Lanes	9,499
1963	Memphis, Tenn.	Imperial Lanes	3,358			Don Carter's Tamarac Lanes	
1964	Minneapolis	Southdale Bowl	5,071	2002	Milwaukee	AMF Bowlero Lanes	8,178
	New Hope					AMF South Park Lanes	
1965	Portland, Ore.	20th Century	4,068	2003	Reno, Nev.	National Bowling Stadium	13,280
1966	New Orleans	Pelican Lanes	4,083	2004	Wichita, Kan.	Thunderbird Lanes	8,398
1967	Rochester, N.Y.	Gates	6,094			Northrock Lanes	
		Olympic Bowl		2005	Tulsa, Okla.	Riverlanes	7,945
1968	San Antonio	Wonder Bowl	4,329	2006	Reno, Nev.	National Bowling Stadium	10,972
1969	San Diego	University Lanes	4,477	2007	Charlotte, N.C.	Northcross Lanes	8,710
1970	Tulsa, Okla.	Yale Bowl	4,894			AMF Carolina Lanes	
1971	Atlanta	Brunswick Suburban	4,928	2008	Detroit	Super Bowl Lanes	7,330
		Atlanta Bowling Center		2009	Reno, Nev.	National Bowling Stadium	8,330
1972	Kansas City, Mo.	NKC Pro Bowl	5,898	2010	El Paso, Texas	El Paso Convention and Performing Arts Center	5,864
		King Louis East Lanes					
1973	Las Vegas	Showboat Lanes	9,644	2011	Syracuse, N.Y.	Oncenter Complex	5,822
1974	Houston	Stadium Bowl	5,734	2012	Reno, Nev.	National Bowling Stadium	5,929
				2013	Reno, Nev.	Reno-Sparks Convention Center	5,000+

WIN \$50,000
DOWNLOAD xbowling
TOURNAMENT EDITION

JOIN THE 90 FRAME X GAME™
FOR YOUR CHANCE TO WIN

LIVE SCORES | TOURNAMENT STATS PACKAGES | TOURNAMENT LEADERBOARDS

THE BATTLE BEGINS ON TWO FRONTS...

LEAGUE COMPETITION

The 900 Global War Eagle leaves no pins standing. Built on the dynasty of the Eagle line, the War Eagle's increased RG and modified differential make this ball store **merciless** amounts of energy. This pin-hungry predator will go longer and strike **HARDER** than ever before.

RG 2.50 DIFF .047 INT. DIFF .019



USBC WOMEN'S CHAMPIONSHIPS

Join the scoring war at Nationals this year by visiting the 900 Global Showcase Lanes (located at the National Bowling Stadium)! You can receive personal coaching from 3-time Open Championships winner Matt McNeil (USBC Certified Coach) on the tournament lane conditions, demo new products from 900 Global and even compete in two side tournaments, the Two-Game Challenge and the Who's Got "The Look" Baker Bonanza!

Don't forget to check out the 900 Global Booth! Bring this flier to the booth and get 20% off your new War Eagle purchase!

Visit www.900Global.com for details!

made
in the
USA



Like us on
Facebook

900
GLOBAL