

GARNET

AND

BLACK









1960
GARNET
AND
BLACK



1960
GARNET
AND
BLACK

MIKE CHERTOK, EDITOR • SANDRA USSERY, ASSISTANT EDITOR

PUBLISHED BY THE STUDENT BODY OF THE



• EDITOR • GENE JONES, MANAGING EDITOR • GEORGE LEVENTIS, BUSINESS MANAGER •

VOLUME 62

UNIVERSITY OF SOUTH CAROLINA • COLUMBIA, S. C. •



1960 Dedication

FOR over seventeen years Dean William H. Patterson has served the Carolina Community. First as Instructor in the School of Engineering, then as Assistant to the President, and now in his present position as Dean of Administration, he has given of his time, his energy, and himself. For his loyalties to Carolina, and the successful administration of his many and vital tasks on our campus, we take pride in dedicating the 1960 GARNET AND BLACK to Dean William H. Patterson.





T A B L E O F

ADMINISTRATION
AND
FACULTY

23



CLASSES

63



ORGANIZATIONS

193



C O N T E N T S



FEATURES

261



SOCIAL

297



ATHLETICS

359



PROLOGUE

WE came from divergent Southern backgrounds and brought our clothes, our speech, our mannerisms to prove it—we represented the face of South Carolina—some of us were from the barren red clay farms of the Piedmont—a few were from the low country plantations, the Old South, the Faulkner South that was slowly decaying—many of us came from the cities but most of us were from the small towns—places that could only be in this state—towns with names like Moncks Corner, Ninety Six, Kingstree—we came as individuals, eager to be assimilated—ready to conform. We read the catalogs and mimeographed messages and weighed them with or against the stories that had filtered down to the provinces—“Four years at the Country Club”—“Party School”.

Why had we come? We wanted to be doctors, lawyers, engineers, scientists, nurses, technicians—others wanted a diploma—some got free rides—a handfull worked their way through—our parents sent us—we won scholarships.

They told us we were a Faithful Index To The Fortunes And Ambitions Of The State.







WE came early and signed for "Y" Camp—there were busses to take us to the counselors who would introduce themselves and check up for rush possibilities—it was "well oriented"—softball—ping-pong—counselor-songs on the baritone uke—legends—stories about "the Animals"—and for the girl campers—confidential advice from the counselor—"You'll get a big rush this year—meet as many boys as you can—it won't last—"

We returned girded for registration—pink cards, yellow cards, blue cards and cards—we filled in our parent's name-if-living, marital status, church preference—we tried to write around the holes—"Do not write above this line—" We did.

Creeping caterpillar lines—we tried to make conversation with the girl in front—advisor's signature—"Better take it at eight—it's required for your major"—on to the bookstore—twenty-seven dollars? Make All Checks Payable To The Campus Shop—we would try the bulletin board.



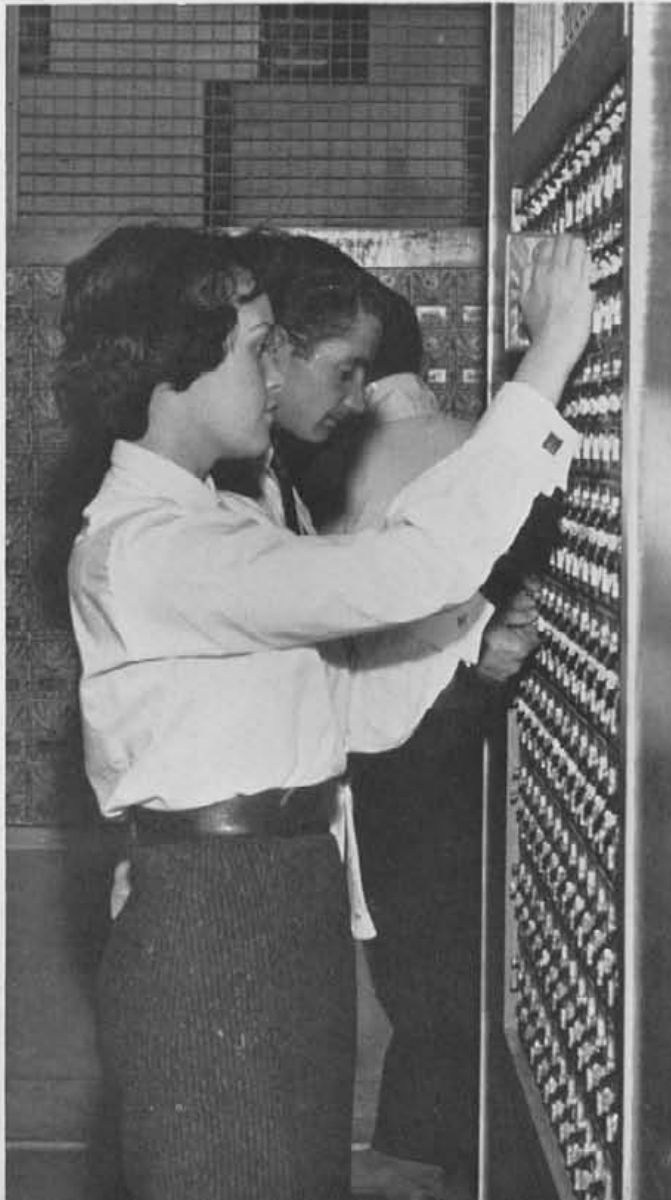

WE quickly adjusted to the routine of our new lives—bed made up—trash can in hall—bottles and percolator locked in trunk—we tidied up our room and wondered if Housing would give us a gold star—The Russell House became our painless nerve center—meals—laundry—even haircuts—we met our crew-necked duplicates for coffee in the cockpit—compare mistakes in the Pig Practical—ask for a light—move on to the next class—we took PT 1 in our high school football jersey—the last remnant of the teen-age trinkets that had lost their magic—We became collegiate—at least on the surface—wing-tip cordovans—umbrellas (we broke two and lost one before becoming adept)—we read *Gort* in the *Gamecock* and defended him against the attacks of the “narrow-minded and provincial—”

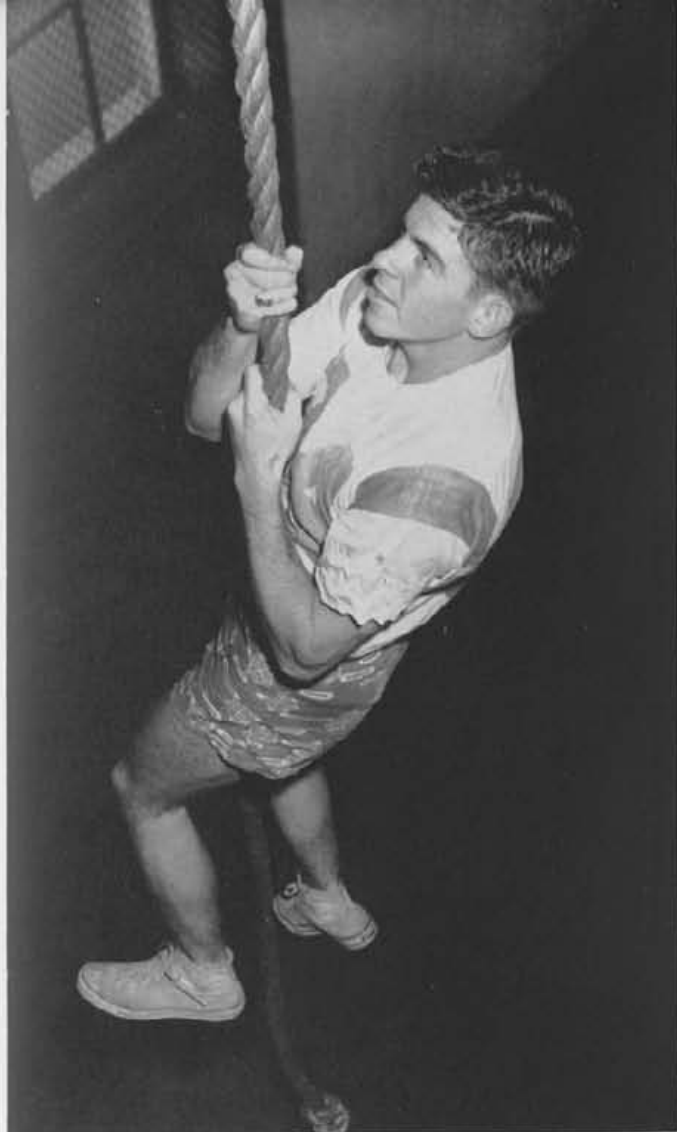



AS we grew older, the novelty wore off—we became serious students—we criticized—it helped establish our individuality—for all the clubs and activities we could list we added little more than another face—some of us cherished our anonymity—others loathed it and strove to be recognized—we watched the ballyhooed student elections (Politics—a Southern tradition)—posters—pictures—tattered, rain-faded handbills on old brick—nascent BMOC's climbing ever upward—we were handed cards by the smiling, white-blazered organization girls who would appreciate our vote for campus queen—

Many of us decided to prepare for the inevitable—we took ROTC and learned about inspection haircuts—the ungarbled word—squared away—rank hath its privileges—the drills and classes gave us a preview, an insight into The System—military courtesy and discipline—The Brute Mind—we passed in review and wondered how we'd fit into the picture—

We moved our studying to the Glass Palace when the athletes in our dorm put mattresses on the hall floor for a "tussel"—



WE turned out en masse for the grid season—a few participated but most watched—we dated coeds or borrowed an ID card for our week-end date from the girls' college—spirit was reborn—evident in the cheerleaders—band—majorettes—we railroaded Carolina and “Didn't Give A Damn for Duke University”—alternately we cursed and blessed control football—Hurricane Gracie blew by—our rush party dates watched the blowing rains from behind locked dormitory doors—the weather broke in time for the Georgia game—bright victory—“We're going all the way on Hard Nose Togetherness”—we travelled to Chapel Hill and saw them pass-pass-pass—the skinny was out—we thought about the Clemson scouts (and everybody's scouts) and cringed.

Homecoming brought its thrills—a queen was crowned—animated displays on fraternity row—some clever—some original—some abortive—a sign on a chicken wire skeleton, “Construction Halted Due To Steel Strike—Forget It”—







SOME events fell into their established positions—rush—the last Big Thursday—Christmas vacation—we watched the Green Beetles string parallel lines of colored lights on the Russell House evergreen. We held our orphan party and packed up for the drive home bearing gifts—holiday parties at home—a New Year's blast—dates with the girl we left behind—a review of the old crowd—the high school friend home from the military college—those who were working—those home on furlough—we felt different and vaguely out of place—we missed our air-tight social life. We were glad to return—"Did you have a nice Christmas?" we asked each other simultaneously.

We attended the Miss GARNET AND BLACK contest—the evening dress parade of the girls who were "tuff"—debutantes—festival queens—graceful—radiant—nervous—

Religious Emphasis week came—blue posters—a theme—"Where Is God Anyway?"—some attended the convocations—most of us did our searching over coffee and doughnuts in the Gamecock room—







MANY of us felt the need to belong—we were ready to conform—to buy our security with individuality—we pledged—drew from and added to The Group—people swore that we *looked* like Tri-Delts, or Pikas or whatever we were—we had a special table in the cafeteria—it helped identify us—the girls we dated were our complement in buff overcoats, plaid scarfs, French twists, madras blouses, circle pins (we called them virgin pins)—They were our girls—they snowed rushees for us—helped serve at our drop-ins—we played bridge with them in Sims—bloc-voted for them in campus elections—

Ours was a unique, stratified society with its own values, pressures and expressions—if we spilled our coffee we were “spastic”—anything we didn’t like was “gross”—if we failed to shave we looked “scodey”—We were criticized—told that our system was drying up—we tapped another keg and didn’t sweat it . . .







administration



Dean Penney admires the Sumwalt grandchildren while the University president looks on during May Day ceremonies.

Deans Tomlin and Patterson meet for a quick conference about important matters in the Administration Building.



THE administration—a close-knit staff-and-line organization—they made the big decisions—bought land, hired professors, dictated housing fees—they were responsible for a growing institution that had to please many divergent groups—parents, ministers, boards of accreditation—students—they provided services for us—University Press, infirmary, news service, Russell House.

The faculty—educators—counselors—friends we learned their personalized expressions—“The first time you are late for my class I don’t say anything”—“Howdy, howdy, howdy,”—“I enclose a drop card in all failing papers”—They took an interest in us, even in large survey courses—they gave freely of their time to help us get a firm grasp of their subject—often we were able to know the man beyond the lectures that began and ended with a bell—some of us went to their homes in small student groups to hear learned discourses imparted over pipe smoke—Theirs was a unique society of brilliant minds—searching, enquiring, teaching—Our notes and quiz scores were no index to the knowledge and understanding they had given us.



Hungry faculty members may always be seen on the back steps of the Russell House during the lunch hour rush.



President Sumwalt and Clemson's President Edwards, the summer graduation speaker, discuss the day's program.

Faculty and administrators join Carolina students to vigorously cheer the Gamecocks during the Big Thursday game.



University Expands Under Direction Of Sumwalt

DR. ROBERT L. SUMWALT, who became president of the University of South Carolina May 2, 1959, has been a member of the University faculty since 1926, at which time he was an associate professor. In 1931, he became a full professor and, in 1943, was promoted to Dean of the School of Engineering, a position which he held until he became acting president of the University, December 1, 1957.

Dr Sumwalt attended the University of Delaware, where he received a B.S. Degree in Civil Engineering and also received the S.B. Degree in Civil Engineering from Massachusetts Institute of Technology. In 1946, the University of Delaware conferred on him the honorary Doctor of Science Degree.

Through the years, Dr. Sumwalt has been named to membership in many professional, social, and educational organizations, and has served as an officer in many of the scientific and engineering societies to which he belongs. Listed in *Who's Who in America*, and *Who's Who in Engineering*, he is a former recipient of the KSK service award.

TO THE STUDENTS OF CAROLINA:

The University has never had a finer student body than it has now. I have been inspired by the cooperation they have shown, and by their endeavors to make the University of South Carolina a better place in which to live and study.

The University has made noteworthy physical progress, having acquired valuable property for the necessary expansion of our plant.

But our progress has been more than material. Many able and gifted teachers have joined our various faculties, and student-faculty relations have been a source of satisfaction. The classroom has been the center of this venerable institution since the days of its founding, and must ever remain so. As long as the University has students with a passion for learning and professors with a passion for teaching, it will be accounted a great institution.

I am proud of the accomplishments of the University, and I am confident that our students and faculty will continue to work for the good of the institution and the State which it serves.

ROBERT L. SUMWALT,
President.

Board of Trustees

Seated: J. D. Keer, J. L. Moss, Jr., F. W. Welbourne, *Secretary-Treasurer*; A. C. Todd, *Vice-Chairman*; R. L. Osborne, *Chairman*; R. L. Sumwalt, *President*; R. D. Miller, W. H. Callcott, *Dean of the Faculty*; J. D. Poag, J. P. Mozingo, III. *Standing:* D. McKay, W. H. Patterson, *Dean of Administration*; J. W. Cothran, E. C. Cushman, R. M. Dennis, W. H. Welborn, R. M. Smith. *Absent:* E. F. Hollings, J. T. Anderson, S. Blatt, Jr., E. M. Singleton, H. O. Hanna.





DR. ROBERT L. SUMWALT
President of the University

President and Mrs. Sumwalt, Robert, Jr., and Mary form a companionable family group around the Sumwalt piano.



Elizabeth and Rob Sumwalt pay very close attention to their grandfather as he shows the secret of a toy duck.



George W. Tomlin, Jr. Chosen New Dean Of Men

IN August of 1959, Professor George W. Tomlin, Jr., was named Dean of Men and Director of Student Activities at the University of South Carolina. After receiving the Bachelor of Science degree from the University of South Carolina and the Master of Arts degree from the University of Pennsylvania, he served as an instructor at USC, 1935-38, and at the University of Pennsylvania, 1938-40. He then rejoined the South Carolina faculty and held the position of Director of Student Activities, 1946-51. Dean Tomlin's most recent assignment has been in the Department of Economics.

Beside his activities on the USC campus, he is a member of Phi Beta Kappa, American Economics Association, Phi Mu Delta, Omicron Delta Kappa, and Delta Sigma Pi. Dean Tomlin has also written several articles which have appeared in "Wharton Review," and he is co-author with Paul F. Gemmil of "Problem Book in Economics."

Interested in Carolina student life and willing to help all students who need special attention, he has been a guiding influence in aiding students with advice and information.



GEORGE W. TOMLIN, JR.
Dean of Men

Dean Tomlin greets a steady stream of visitors whose desires range from excused absences to registering a party.

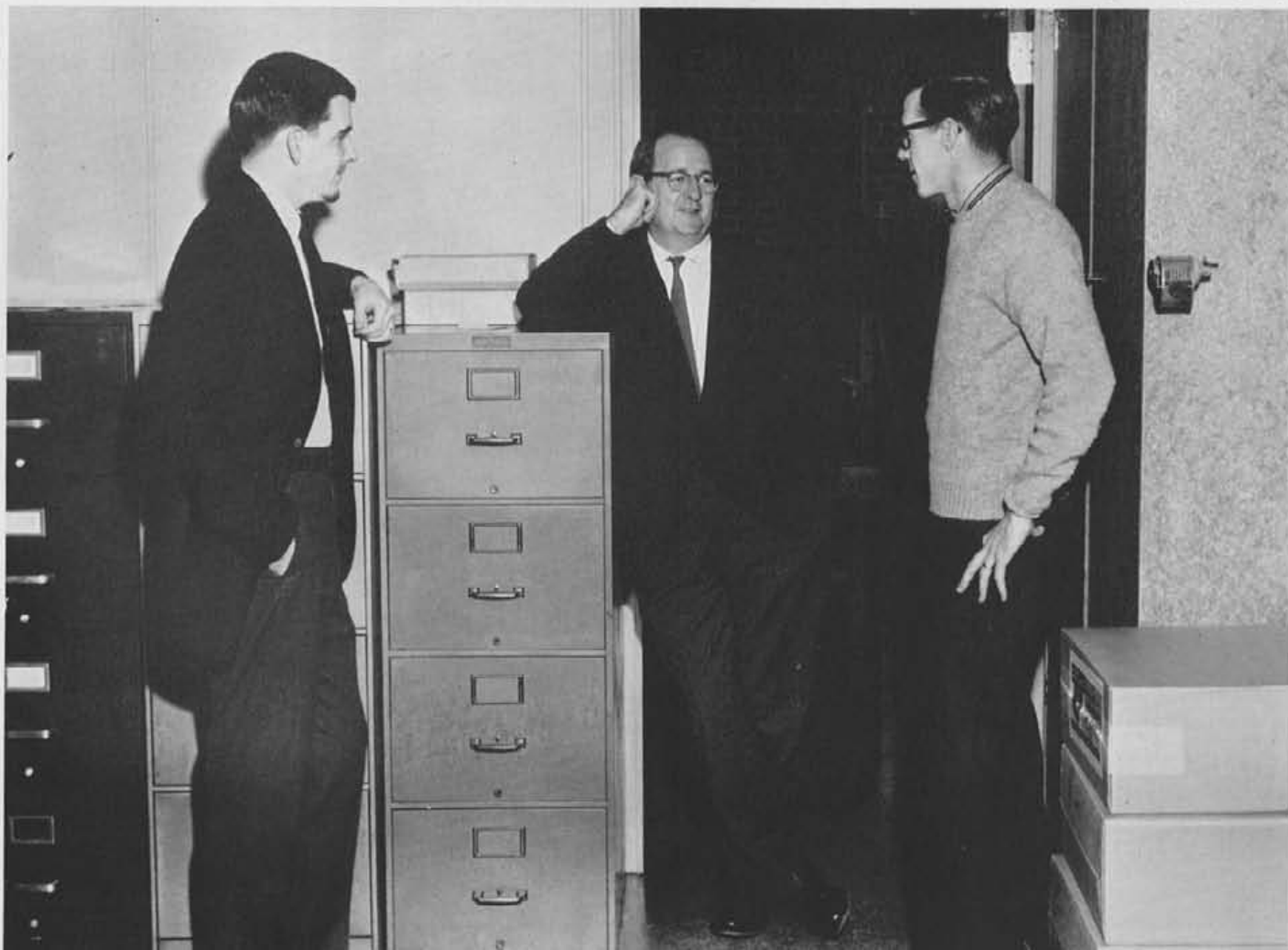

Dean Clotworthy Counsels All Carolina's Women



MISS ELIZABETH CLOTWORTHY
Dean of Women

THE life that Miss Elizabeth Clotworthy, Dean of Women, leads is a busy one. Her chief concern is for the welfare and the personal and social problems of Carolina women. She spends a great deal of her time listening to the problems of "her girls," sometimes offering advice, but more often helping the girls reach their own decisions.

At many schools the Dean of Women is considered a person far removed from campus life, a situation which is not true at USC. The door of the Dean's office is always open, and she is ready to be a friend to all who need her.

Her importance is recognized also by other deans throughout the state, and they elected her president of the State Association of Women Deans, and Counsellors for 1960. Another honor recently accorded her was her selection to "Who's Who in American Women."

The deep regard she has for her girls is seen in everything she does, from personally greeting new students to helping prepare the girls for their careers after they leave school.

Friendly and informal discussions in Dean Clotworthy's office usually dissolve even the most momentous problem.



Grad School Requires Modern Language Exam



WILFRID H. CALLCOTT
Dean of Graduate School

UNDER the supervision of Dean Wilfrid H. Callcott the Graduate School has been steadily growing. An education equivalent to that represented by a baccalaureate degree and sufficient maturity to enter courses of advanced study are requisites for entrance. Credentials for admission include an analysis of courses taken and the grades earned, and the standing gained on the Graduate Record Examination. Individual attention is given to each application. In the majority of the schools on campus, a student may obtain an advanced degree from the Graduate School upon completion of required course work and attendant obligations. Each candidate for the degree of Master of Arts or Master of Science is required, as soon as he begins work on his Master's program, to pass an examination which will demonstrate a reading knowledge of a modern foreign language. In addition to the course work, a comprehensive final examination and a thesis on a portion of his major field of concentration is required of all candidates for graduate degrees.

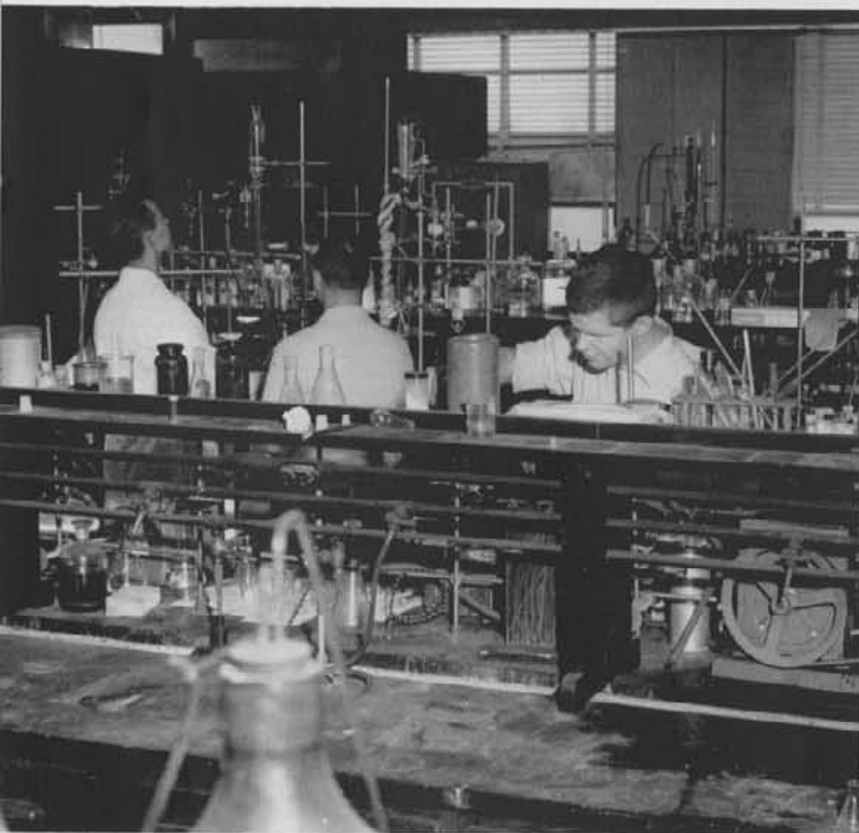

Amid intricate laboratory apparatus, graduate students conduct complicated and highly technical experiments.



Graduate student Gerry Driggers finds a moment in her schedule to grade her class' Political Science papers.

Administrators Continue To Provide Leadership



WILLIAM H. PATTERSON
Dean of Administration



FRANK F. WELBOURNE
University Secretary-Treasurer



BERNARD A. DAETWYLER
University Registrar



WILFRID H. CALLCOTT
Dean of Faculty



NICHOLAS P. MITCHELL
*Dean of University Extension
Division*

USC Administrative Units Plan Educational Program

THE fundamental educational program at the University of South Carolina is planned by the administrators and professors, without whom the program could not endure. It is through the efforts of these men and women that our presence at the University is made possible. From the moment the prospective freshman begins the entrance examination, until the momentous day when he is presented a sheepskin, these are the people who assist him in charting his course. These educational preparations are advanced by the daily efforts of persons ranging from the secretaries of the deans through the student workers.

Administrative Units include the Examining and Counseling Bureau, Donna S. Young, Administrative Assistant; Machine Records supervised by Luther Gunter; Personnel and Placement, Ruth E. McVey, Administrative Assistant; Purchasing and Supply managed by Anna S. Durham; General Supplies, managed by Harold V. Richardson; and the Extension Division, directed by Dr. Nicholas P. Mitchell, Administrator.

Serving as manager is Roger White, who also is executive secretary of the Gamecock Club, an organization for the promotion of Gamecock athletic teams.

Students form the ever familiar line at the window of the University bank, to cash and deposit their checks.



THEODORE J. LEDEEN
Director of Russell House



DAVID E. ABEEL
Director, News Service



MRS. LOUISE J. DuBOISE
Director, University Press



Carolina Student Services Contribute To Campus Life

STUDENT services involve many components which are necessary to make campus life more accommodating. Managed by Marion W. Dantzer, the Campus Shop, located on the Russell House ground floor, has a large variety of items for sale. The book store, relocated in the fall of 1959, is now quartered in the basement of the Russell House.

On the ground floor of Maxcy is the Printing Shop, which is essential in fulfilling such needed materials as student directories, form letters and brochures. Directed by Dr. Robert B. McNulty, the Infirmary is a busy and frequented edifice for those desiring "cure-alls." The Post Office, supervised by Joe M. Lawrence, offers daily service to Carolina students.

Theodore J. Ledeen, Director of Russell House and YMCA, endeavors to keep the busy routine of the former in smooth and constant operation, while providing opportunities for service, as well as social, and spiritual growth for the latter. The cheerful voice of Ruth M. Dugan is heard by those using the Telephone Exchange service.

These are a few of the people contributing to make Carolina a better educational institution.

Students can always be seen at the Information Desk in the Russell House, seeking the helpful advice of Eula.



WILLIAM C. McCALL
Director, Examining Bureau



ALFRED H. RAWLINSON
Head Librarian



JOSEPH A. BARNES
Director of Housing



DR. ROBERT B. McNULTY
University Physician

Student Clinic Maintained By Well-Staffed Infirmary

THE University Health Service provides an outpatient clinic for office consultations which is available to students taking three or more courses. The service also maintains an infirmary for students suffering from illness or injury, or requiring post-operative care. Board, which includes meals, special diets, if necessary, 24-hour nurse duty, and entertainment provided by television, is \$2.25 a day.

Commonly used medicines are free of charge, but other medications prescribed by the University physician, Dr. Robert McNulty, are made available at wholesale prices. Dr. McNulty, completing his sixth year as head of the Wallace Thompson Memorial Infirmary, has a very competent and well-trained staff. Students requiring more extensive treatment than is available at the infirmary are referred to consulting physicians of Columbia. Daily visiting hours are 2:30-3:30 p. m. and 6:00-7:00 p. m. The infirmary is a great facility to the Carolina campus; the services of the staff are offered to students as members of the University community. For convenience the infirmary is located near the Russell House, a central campus location.

McNULTY, ROBERT B., M.D.	Physician
BIRD, SARAH	Dietitian
CASH, SALLIE B., R.N.	Nurse
DAVIS, WILLIE C., R.N.	Nurse
DICKERT, LOIS B., R.N.	Nurse
DETREVILLE, ARNIE, R.N.	Nurse
GARDNER, JULIA, R.N.	Nurse
JONES, GLENDA, R.N.	X-Ray Technician

Students recuperating in the infirmary seem to enjoy being able to finally catch up on some unassigned reading.



Faculty



Arts And Science College Has Liberal Program



ROBERT H. WIENEFELD

THE College of Arts and Science, headed by Dean Robert H. Wienefeld, is the largest school at Carolina. It is the department of the University which offers a liberal education to students as well as assisting them in developing their best qualities of mind and character. A varied curriculum enables students to prepare for a number of varied and different careers. To qualify for graduation from the College of Arts and Science, the candidate must have completed, in conformity with the regulations prescribed for the various other degrees, not less than 124 semester hours, of which 120 hours shall be held in academic subjects. In addition to the aforesaid requirements, the candidate must have a grade point ratio of not less than 2.00 on all courses carried excluding those marked withdrawal. A student may not enroll beyond the sophomore level in his major field who has not successfully completed all of the requirements of his freshman year.



As part of the Arts and Sciences curriculum, these students test the electrical impulses on the muscle of a frog.

Colonel James E. Johnson Is Air Science Commander

THIS year, under the direction of Colonel James E. Johnston, the enrollment in the Department of Air Science has been increased, enabling the Cadet Corps to be organized as a Wing instead of a Group. Approximately thirty Carolina graduates are commissioned each year as Second Lieutenants in the Air Force. There is an active Base Visitation Program which permits selected cadets to visit an Air Force base for two or three days, and while visiting there, to examine and observe the detailed operations of the base. Perhaps the most important social event of the cadet's year is the Military Ball, an outstanding social function, held in the spring, and sponsored annually by the Arnold Air Society.

- | | |
|------------------------------------|-----------------------------|
| JOHNSTON, JAMES E., B.A. | Colonel, Head of Department |
| ARTHUR, HUGH T., M.L.A. | Major |
| DOAN, LEWIS A., M.A. | Captain |
| RAST, FRANCIS M., A.B. | Captain |
| SAYRE, JOHN D. | Captain |
| SPILLERS, WILLIAM R., B.A. | Captain |



COLONEL JAMES E. JOHNSTON

An alert awareness of concentration evidences dexterity both in marching formations and in musical renditions.



Captain Spillers lectures about the many parts of an airplane using illustrative slides to clarify discussion.

Archaeologist Joins Staff Of Anthropology-Sociology

THE study of Anthropology and Sociology is of consequence to those who consider human beings and their actions significant. In this department the student studies the physical and social aspects of man from the Mesozoic Era through the present Cenozoic Era, the relationships between human beings of the present age, and the functions and the environment of the many different culture groups in the social systems of the world today. A knowledge of these courses is beneficial in helping the student to understand his place in society, and the position of his fellow-man. For the first time in the history of the department, the University employed a full-time archaeologist who directs the students in excavation work which is now in progress. A knowledge of both the past and the present man and his reactions to society is useful in almost every phase of life and in practically all vocations.

TURNEY-HIGH, HARRY H., Ph.D. . . . *Professor, Head of Dept.*
CALVERT, MARY B., M.S. *Associate Professor*



HARRY H. TURNEY-HIGH

EDWARDS, WILLIAM E., Ph.D. *Associate Professor*
HATCH, DAVID L., Ph.D. *Professor*



Dr. Turney-High proves the validity of a point to the doubting members of his class, by verbal illustration.



Mrs. Mary Calvert listens to the members of her class in Sociology discuss and analyze the facts presented.



LAURIN E. BRUBAKER

Doctor Everett Tilson Visits USC's Religion Department

THE primary purpose of this department, established at the University in 1805, is to provide interesting and beneficial courses to students desiring a more adequate knowledge of the role religion plays in their lives and moral development. To help the student relate religion to his major field of study and to introduce him to volunteer and professional church work, beginning courses are offered to all students who plan to enter any branch of professional religion services. The present program of courses includes studies of various parts of Biblical literature as well as discussion of religious and ethical problems, philosophy of religion, and comparative theology. Laurin E. Brubaker, head of the department, and president of the National Association of Bible Instructors, presided at the Golden Anniversary of the organization in New York, December 13, 1959. Visiting the campus as guest lecturer in the spring was Dr. Everett Tilson, Professor of New Testament at Vanderbilt University.

BRUBAKER, LAURIN E., Th.D. Professor



Taking advantage of the numerous maps available in the Bible Department, Julie Edwards traces Paul's journey.



Jim Twitty and Tommy Boroughs appear to agree with the point that Dr. Brubaker made in their Bible course.



JAMES T. PENNEY

Student supervision and assistance in botany lab lends an air of familiarity between the instructor and students.



Department Of Biology Has Fish And Reptile Displays

THE Department of Biology offers required courses for students in the Schools of Education, Nursing, and Pharmacy and elective courses in science required by the Schools of Arts and Science, Business Administration and Journalism. Biology majors in the School of Arts and Science and future biology teachers in the School of Education benefit by the many opportunities available in this department. Research has been facilitated by the addition of two new binocular microscopes. Displays have been increased by adding reptile cases in which common live reptiles of South Carolina are shown; native fish may be seen in the enlarged aquarium. The museum and other departmental displays are always open to members of the student body.

PENNEY, J. T., Ph.D. Professor, Head of Department
 BATSON, WADE T., Ph.D. Associate Professor
 EGGLESTON, SARAH BELSER, B.S. Instructor
 FREEMAN, HARRY W., Ph.D. Associate Professor
 HERR, JOHN M., Ph.D. Assistant Professor
 HUGGINS, CECILE, M.S. Assistant Professor
 LOVELACE, ROBERTA, Ph.D. Associate Professor
 NORMAN, WILLIAM H., Ph.D. Assistant Professor
 SMITH, BYRON D., Ph.D. Assistant Professor
 THOMPSON, E. F., Ph.D. Instructor

These University coeds work with painstaking accuracy in anatomy labs as they dissect their furry specimens.



Leading Science Lecturers Visit School Of Chemistry

OFFERING courses to students who need certain requirements in other fields is only one service of the Chemistry Department, which has been approved by the committee of Professional Training of the American Chemical Society. The department, which adds a substantial contribution to the Ph.D. degree program at the University, has recently added approximately ten thousand dollars worth of research equipment. An active research program is maintained in fields of organic chemistry and physical chemistry at the graduate level. This program was established in 1953. During the year, the department invited Dr. George Scotchard, of the Massachusetts Institute of Technology, and Dr. Frank Westheimer, of Harvard University, two nationally recognized chemists, to visit and lecture on the campus.

BONNER, O. D., Ph.D.	Associate Professor Acting Head of Department
BOUKNIGHT, J. W., Ph.D.	Professor
DAVIS, H. W., Ph.D.	Professor
DETAR, D. F., Ph.D.	Professor
GILKERSON, W. R., Ph.D.	Associate Professor
KICE, J. L., Ph.D.	Associate Professor
TEAGUE, P. C., Ph.D.	Professor
WHEELER, D. M. S., Ph.D.	Assistant Professor
WHITESSELL, W. A., Ph.D.	Professor

Marina Gregoris smiles happily after she completes her chemistry experiment and prepares to tabulate results.



OSCAR D. BONNER

Students learn the importance of accuracy in measuring compounds to the exact kilogram during chemistry labs.





HAVILAH BABCOCK

BABCOCK, HAVILAH, Ph.D.	Professor, Head of Department
BODIE, EDWARD, B.A.	Instructor
BRAUER, GEORGE C., JR., Ph.D.	Assistant Professor
BROWN, ASHLEY, Ph.D.	Instructor
CARLISLE, CAROL J., Ph.D.	Associate Professor
CHRISTOPHERSEN, M. G., Ph.D.	Professor
CROTTY, GENE, M.F.A.	Associate Professor
DesJARDINS, RUTH D., B.A.	Instructor
ELLIOTT, IRENE D., Ph.D.	Associate Professor
FORD, THOMAS W., Ph.D.	Instructor
FRENCH, RICHARD A., Ph.D.	Instructor
KIMMEY, JOHN L., Ph.D.	Assistant Professor
KRICKEL, EDWARD F., Ph.D.	Instructor
NEUFFER, CLAUDE H., M.A.	Associate Professor
NOLAN, EDWARD F., Ph.D.	Associate Professor
REES, ENNIS S., Ph.D.	Associate Professor
REEVES, GEORGE M., Ph.D.	Assistant Professor
ROSS, E. GARLAND, Ph.D.	Assistant Professor
SEIGLER, MILLEDGE B., Ph.D.	Professor
SMITH, GEORGE W., Ph.D.	Associate Professor
SPIGNER, HUBERT W., M.A.	Assistant Professor

Three New Books Released By Department Of English

CAROLINA'S English Department is continually growing, having an enrollment of over three thousand students. This large contingent is increased by evening classes and courses handled through the Extension Division in addition to the regular daytime curriculum. These non-regular courses aid the students considerably. The University of South Carolina is very fortunate to have on its Department of English teaching staff, twenty-one holders of Ph.D. degrees from leading institutions throughout the country. One faculty member, Dr. Robert D. Thornton, Associate Professor and international authority on Robert Burns, has recently returned after fifteen months abroad as a Guggenheim Fellow. This year a number of books have been written by several members of the staff. Among the books which will receive national recognition are *The Education of a Gentleman* by Dr. George C. Brauer, Associate Professor, and two novels, *I Don't Want to Shoot An Elephant* and *The Education of Pretty Boy*, written by Dr. Havilah Babcock, head of the Department of English. Advanced grammar, speaking, and numerous literature electives are among courses offered to English majors and other students interested in English. Students from other USC schools receive courses in such fields as business English, technical writing, and vocabulary development.

THORNTON, ROBERT D., Ph.D.	Associate Professor
WAGENER, W. Y., Ph.D.	Professor
WELSH, JOHN R., Ph.D.	Associate Professor
WHITESELL, J. E., Ph.D.	Professor

Dr. M. G. Christophersen helps a student to correct the mistakes in his English theme after the class has ended.



UNC Fine Arts Department Gives Annual Scholarship

The Fine Arts Department, based on the Trust for a National Culture, has this year given an award to a student in the department, and also the William Howard Taft award, and the Trust for a National Culture award, to all successful students, and excellent average achievement, for the year 1947-48. The award is given to a student in the department who has shown the highest achievement in the department, and also the Trust for a National Culture award, and the William Howard Taft award, and the Trust for a National Culture award, to all successful students, and excellent average achievement, for the year 1947-48.

In order to give maximum students, the department has established an award to all students in the department who have shown the highest achievement in the department, and also the Trust for a National Culture award, and the William Howard Taft award, and the Trust for a National Culture award, to all successful students, and excellent average achievement, for the year 1947-48.

The award was given to the student who has shown the highest achievement in the department, and also the Trust for a National Culture award, and the William Howard Taft award, and the Trust for a National Culture award, to all successful students, and excellent average achievement, for the year 1947-48.



Student working on art.

Student working on art. Student working on art. Student working on art. Student working on art. Student working on art. Student working on art. Student working on art. Student working on art. Student working on art. Student working on art.



Student working on art. Student working on art. Student working on art. Student working on art. Student working on art. Student working on art. Student working on art. Student working on art. Student working on art. Student working on art.

USC Language Department Has Complete Lab Facilities

THE Department of Foreign Language operates at the present time one of the most complete and efficient language laboratories in this part of the country. Having used the laboratory method of teaching languages for the past twenty years, it was not until the Spring of 1959, that the Department was able to offer the students a facility which enabled them not only to listen to various materials in a foreign tongue, but also to participate actively by using individual tape recorders. The department also sponsors an annual Language Day attended by hundreds of South Carolina high school language students.

STEPHAN, R. M., M.A. . . . Professor, Head of Department
 ACKERMAN, S. H., Ph.D. . . . Assistant Professor
 ADAMS, S. B., M.A. . . . Instructor

Rhett McLeod glances up from her recorder while Janie Brown listens to tapes in the new language laboratory.



RENÉ MAURICE STEPHAN

BUB, D. F., Ph.D. . . . Assistant Professor
 DEGRAVELINES, K. L. F., M.A. . . . Assistant Professor
 FAIREY, C. MAUDE, M.A. . . . Assistant Professor
 HASSELL, J. W., Ph.D. . . . Professor
 HODGE, A. S., Ph.D. . . . Professor
 OTT, RUBY M., M.A. . . . Associate Professor
 SILVERSTRINI, A. J., Ph.D. . . . Associate Professor
 SULLIVAN, J. G., M.A. . . . Assistant Professor
 ZEIGLER, W. C., D.M.L. . . . Professor

The small classes in advanced language courses insure each individual student of adequate instruction time.





LAURENCE L. SMITH

- SMITH, L. L., Ph.D. *Professor, Head of Department*
- BUSHMAN, DONALD O., Ph.D. *Assistant Professor*
- GRAHAM, GUILBERT R., M.S. *Associate Professor*
- KORGEN, MALI, M.S. *Instructor*
- McCAULEY, JOHN F., Ph.D. *Assistant Professor*
- PERRY, EUGENE S., Ph.D. *Professor*
- PETTY, JULIAN J., Ph.D. *Professor*

Three Geology students examine samples of mica schist in preparation for the laboratory practical on rocks.



Geology Department Owns Unique Collection Of Maps

THOMAS COOPER was instrumental in founding the Department of Geology, Geography, and Minerology in 1819. This is one of the oldest such departments in the United States. Cooper's mineral collection, now owned by the University, has had many additions in past years and is considered very unique.

The department has a complete file of United States Geological Survey Maps, Army Map Services, and State survey topographic and geological maps, which are found in the departmental library. Besides stimulating undergraduate interest in the field as a major, the department offers students a broader cultural background as well as instilling a greater appreciation for the study of the earth and its composition.

Dr. Bushman helps a confused student to interpret her maps during an afternoon session of the geography lab.





ROBERT H. WIENEFELD

WIENEFELD, R. H., PH.D.	Professor, Head of Department
BARGAR, B. D., PH.D.	Assistant Professor
BROCK, M. G., M.A.	Visiting Professor
CALLCOTT, W. H., PH.D.	Professor
CHOWEN, R. H., PH.D.	Assistant Professor
COOLIDGE, C. W., PH.D.	Assistant Professor
CRAVEN, A. O., PH.D.	Visiting Professor
CURRY, GEORGE, PH.D.	Associate Professor
FERRELL, C. M., PH.D.	Professor
FORAN, W. A., M.A.	Assistant Professor
HOLLIS, D. W., PH.D.	Associate Professor
OCHS, R. D., PH.D.	Professor
ROGERS, G. C., PH.D.	Assistant Professor
SOKOL, E. D., PH.D.	Assistant Professor

History Department Brings Noted Lecturers To Campus

THE History Department's major contribution to the University as a whole is the presentation of a comprehensive program of study which is designed to enrich the student's understanding of the past and thereby enable him to better understand and improve the present. By the rigorous application of high standards, the department also contributes to the development of "quality" education upon which depends the prestige of the University. Most students are enrolled in general survey courses, since six or twelve semester hours are needed to fulfill the requirements for most degrees. Students majoring in history must complete twenty-four hours of courses in history beyond the sophomore level. A senior thesis and a study of historiography are also included. The department offers a wide variety of courses which permit history majors to specialize. It is the policy of this nationally known department to secure several distinguished professors who contribute new resources to the field. This year's visiting professors were Dr. M. G. Brock, Corpus Christi College in Oxford, and Dr. A. O. Craven, from the University of Chicago.

Dr. Avery Craven, visiting professor and Civil War authority, lectures to the seminar of attentive graduate students.



USC International Studies Department Adds To Staff

FOUNDED in 1957, the department of International Studies now has a staff of three, after adding Dr. Gordon Tullock, a former Thomas Jefferson Fellow at the University of Virginia. The purposes of this department are: to equip students with a background of international affairs, to furnish a theoretical foundation for analyzing forces in institutions and cultures, and to develop an understanding of the United States' position in the world. An awareness of increased international contact through transportation and communication and the U.S.'s assumption of a position of leadership prompted the establishment of this department. The department this year sponsored, "Areas of Tension," the third annual series of guest lectures which brought six nationally celebrated authorities to the campus. The department is co-sponsor of the regional International Relations Clubs convention, and co-sponsor in sending two delegates to the West Point conference on Foreign Affairs.

WALKER, RICHARD L., Ph.D. . . . Professor, Head of Department
 MOORE, RAYMOND A., M.A. Instructor
 TULLOCK, GORDON, D.J. Professor

Mr. Bertram Wolfe speaks on Russian-American relations during the fall International Studies Lecture Series.



RICHARD L. WALKER

Dr. Richard Walker interjects a pertinent point in the discussion of the Asian policy and its relation to China.





WYMAN L. WILLIAMS

WILLIAMS, W. L., Ph.D.	Professor, Head of Department
CROXTON, R. R., M.Ed.	Assistant Professor
HEDBERG, E. A., Ph.D.	Professor
HEDBERG, MRS. M. Z., Ph.D.	Associate Professor
LEE, T. H., Ph.D.	Associate Professor
LYTLE, R. A., Ph.D.	Associate Professor
MARTIN, C. F., LL.B.	Assistant Professor
MATTHIES, KARL, Ph.D.	Associate Professor
NOVAK, J. D., Ph.D.	Professor
PERKINS, LILLIAN, M.A.	Assistant Professor
SCHULER, EUCEBIA, Ph.D.	Professor
SMITH, H. W., Ph.D.	Professor

Attentive students attempt to learn the fundamentals of trigonometry as Miss Shuler writes an explanation.

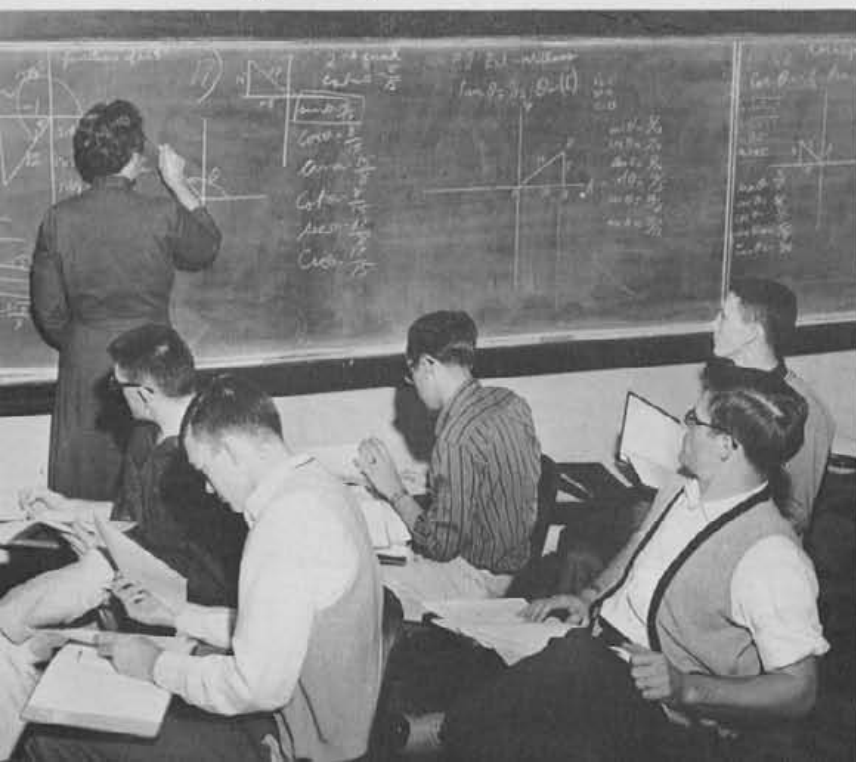

Mathematics Department Offers Graduate Program

PROVIDING the necessary courses for the various schools and departments at Carolina requiring mathematics is probably the greatest contribution of the Department of Mathematics to the University. Enabling the student to build on this foundation and prepare himself for a more lucrative and productive career, the department has a graduate program covering the major fields of study. To stimulate an interest in Mathematics, an undergraduate Mathematics Club is sponsored by the department. A Mathematics Colloquium is held twice a month for the staff, graduate students, and interested people, with lectures presented by the local staff, and invited guests from other campuses. Activities sponsored by the department include the meeting of the Southeastern Section of the Mathematical Association of America, and a special lecture series by the Mathematical Association of America.

SONNER, JOHANN, Ph.D.	Associate Professor
STREBE, D. D., Ph.D.	Professor
WEBER, W. W., M.A.	Associate Professor
WILLIAMS, MRS. L. H., B.A.	Instructor



Mrs. Hedberg gives pictorial explanation of a problem confusing students in one of the mathematics classes.

Carolina Music Department Proposes 1960 Band Clinic

RESULTING from the widespread interest in music and the ever increasing demand for musicians, the Music Department of the University now offers courses leading to the B.A. degree in education with a major in Music Education. The faculty is composed of a group of highly trained specialists and the curriculum is designed to give a broad academic background and intensive training in many varied and specialized fields. Many cultural opportunities are offered to students in music appreciation classes, University Chorus, Band, and through concerts given by the department both on and off campus. Among the activities planned by the department is a proposed Band Clinic for summer of 1960. Graduates of the Department of Music are rapidly taking their places in the many and varied fields of music throughout the state and nation.



HUGH P. WILLIAMSON

- WILLIAMSON, HUGH P., LITT.D. *Professor, Head of Dept.*
- BAKER, MME. C. TREMBLAY *Instructor*
- GARNETT, PAT, B.S. *Assistant Professor*
- JONES, EDWIN F., M.M. *Assistant Professor*
- PHILLIPS, DAVID G., JR., M.A. *Instructor*
- PRITCHARD, JAMES D., M.S. *Band Director*
- VAN DORAN, ROBERT L., M.A. *Assistant Professor*
- WILLIAMSON, MRS. EVELYN *Instructor*

Conducting a choral group is an important part of the overall effect, as these music students are now learning.



An important requisite for music majors and all good musicians is the many hours spent in devoted practice.



Naval Science Department Has Amateur Radio Station

THE NROTC Unit, an academic and administrative organization of the Department of Naval Science, has made great advances recently at the University of South Carolina. The NROTC program has an established system of training selected young men to qualify them for careers as commissioned officers in the Navy and Marine Corps and their reserve components. This year, the gunnery course was replaced by a psychology course, however, flag raising and drill work are still part of the training program. To further specialize communication training, an amateur radio station has recently been established. Activities of the NROTC include assisting with a highway safety program and working with the United Fund Drive. The Unit received an award for this work. Supplementing academic activities are the basketball team and the rifle team. Socially, the NROTC students entertained at the Commission Ball and the Winter Ball.

JETER, R. B., A.B.	Lt. Colonel
ALBRECHT, W. P., A.B.	Lieutenant JC
FALL, D. R., JR., A.B.	Lieutenant
HOWELL, J. P., JR., B.S.	Lt. Commander
TAYLOR, W. W., B.A.	Major



LIEUTENANT COLONEL ROBERT B. JETER



Davis Field is a weekly Thursday afternoon assemblage site for NROTC courses which include squad inspection.



Lieutenant Fall lectures to note-taking students who are informed of the history of some famous naval battles.



REX ENRIGHT

P. E. Department Maintains Wide Selection Of Courses

FOUR semesters of physical education are required of all men and women students during their four years at Carolina; no student is eligible for graduation who has not fulfilled this requirement. The Department of Physical Education offers a wide variety of sports and intramural activities to both men and women. Among the courses available to men are basketball, football, golf, baseball, bowling, and a diverse range of dancing classes. During the fall semester, Band may be substituted for Physical Education. The staff offices of the department are headquartered in the "Round House," which also provides football and baseball practice areas, dressing room facilities for the Gamecocks and visiting teams. The department strives to train its students for coaching and physical education teaching professions upon graduation from the University.

ENRIGHT, REX, LL.B.	Professor
BASKIN, W. O., JR., B.S.	Instructor
CRAIC, VERDANNA P., M.Ed.	Instructor
DeMARS, F. A.	Associate Professor
FOURIER, ARTHUR E., Ph.D.	Assistant Professor
FARR, VERNA, B.S.	Instructor
GIESE, WARREN, M.Ed.	Associate Professor
CRUGAN, J. D., M.Ed.	Assistant Professor
HAMBRICK, W. R., M.S.	Instructor
JOHNSON, FRANK, B.S.	Instructor
KULCINSKI, L. E., Ph.D.	Professor
MOSES, MARGARET, M.A.	Instructor
RATLIFF, J. W., JR., M.Ed.	Assistant Professor
STAUFFER, GORDON, M.A.	Instructor



A Freshman PT1 student skips rope diligently as he perfects fundamentals of beginning physical education.



George Criddle focuses his attention and interest on Coach DeMars as he demonstrates the form of a left jab.



ANTHONY P. FRENCH

Department Of Physics Has Nuclear Research Program

OFFERING instruction in Physics at all levels and fostering research by graduate students and faculty members is the primary purpose of the departmental program. The department offers specialized instruction and research in advanced physics through a recently inaugurated Ph.D. degree program. Various items of research equipment for the detection of nuclear radiations have assisted in instructing advanced undergraduates. The department provides basic instruction in physical science for engineers, pharmacy and pre-medical students and education majors. Departmentally, it operates chiefly through regularly scheduled colloquia. Interest and achievement are maintained in an active chapter of the Physics honor society, Sigma Pi Sigma.

FRENCH, A. P., Ph.D. Professor, Head of Department
 BARRE, L. G., M.S. Assistant Professor
 BOGGS, W. H., B.S. Instructor
 BREITENBERGER, ERNST, Ph.D. Associate Professor
 EDGE, R. D., Ph.D. Assistant Professor
 GILES, F. H., JR., Ph.D. Assistant Professor
 LERNER, E. C., Ph.D. Associate Professor
 MERCER, C. F., M.A. Professor
 TROTTER, H. F., M.S. Assistant Professor



Physics students carefully prepare and cautiously test batteries in labs supplementary to classroom lectures.

Intent on an oil-droplet experiment, a Physics student working in a lab, follows the suggestions of his sign.



Dept. Of Political Science Conducts Several Seminars

THE Political Science Department provides explanations of the American system of government and the functions of the United States Constitution. In addition, the department maintains a collection of current material on public administration and state and local government. Political Science is a good preliminary course for a career in politics or law and it is a required subject for the majority of students. Together with Pi Sigma Alpha, the Political Science honorary society, the department conducts seminars and is responsible for bringing many speakers to the campus. Dr. Mayo, Department head, is nationally known in the Political Science field.

MAYO, HENRY B., D.PHIL. . . . Professor, Head of Department
 ABERNATHY, M. GLENN, Ph.D. . . . Associate Professor
 BARRON, RICHARD, Ph.D. . . . Visiting Professor
 CARLISLE, DOUGLAS, Ph.D. . . . Associate Professor
 EISENBERG, RALPH, M.A. . . . Assistant Professor
 McCONAUCHY, JOHN B., Ph.D. . . . Associate Professor
 STOUDEMIRE, ROBERT H., M.A. . . . Instructor
 WEASMER, CHARLES, M.A. . . . Instructor

Muhammad Hallaj, engrossed in work connected with his graduate study, types the draft of a current project.

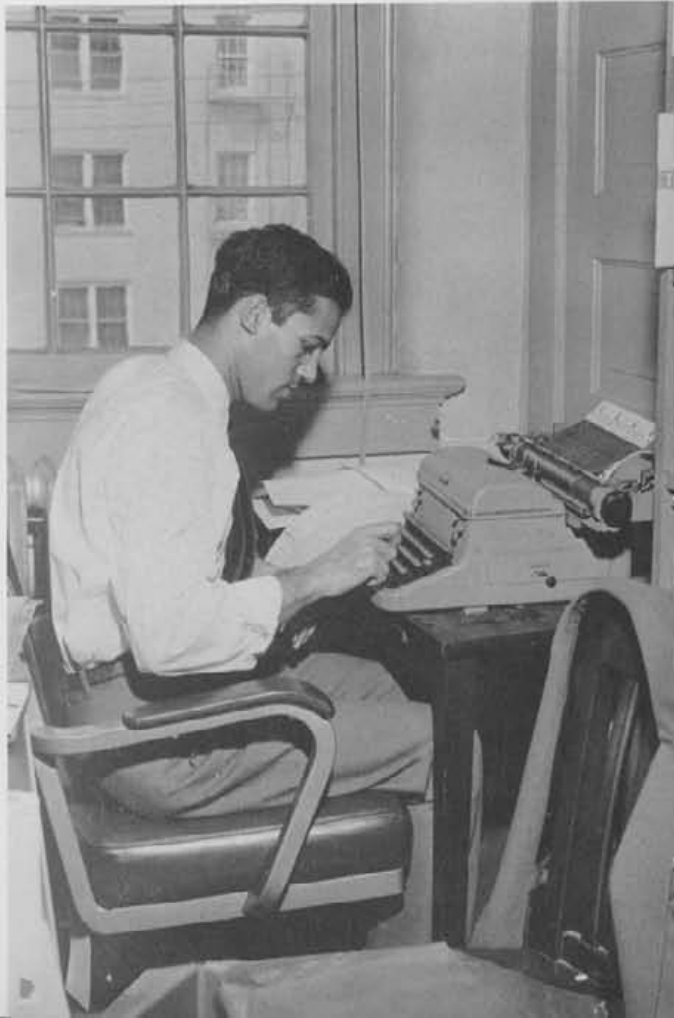

HENRY B. MAYO



Students give careful attention as Dr. Richard Barron lectures on fundamentals of American National Affairs.



M. KERSHAW WALSH

Department Of Psychology Contributes To TV Series

COMBINED for administrative purposes, the Departments of Psychology and Philosophy are separate in offering course material and degrees. Students of Business Administration and Journalism are regularly enrolled in Psychology 11 and 12, Science options in either Psychology or Philosophy are more popular with students majoring in Engineering. The department, which attempts to provide a basis of clear thinking for majors in other schools, has cooperated with the South Carolina Psychological Association on a television program consisting of six units in various phases of psychology. The program is designed to inform the public of activities and contributions in this field. The acquisition of a degree in philosophy entails work in such fields as history, Bible, foreign languages, music, English, science, anthropology and sociology. A Master of Arts degree may be obtained in philosophy.

WALSH, M. KERSHAW, Ph.D.	<i>Professor, Head of Department</i>
BORASIO, GUIDO, Ph.D.	<i>Assistant Professor</i>
BRAMLETT, CARL A., Ph.D.	<i>Lecturer</i>
BROWN, J. ADGER, M.A.	<i>Assistant Professor</i>
COLLINS, PAUL, M.A.	<i>Instructor</i>
FIELD, ALAN, B.A.	<i>Assistant Professor</i>
GERTZ, BORIS, Ph.D.	<i>Lecturer</i>
GYNTHER, MALCOLM, Ph.D.	<i>Assistant Professor</i>
LAFFERTY, THEODORE T., Ph.D.	<i>Professor</i>
MARTIN, ELMORE, Ph.D.	<i>Associate Professor</i>
NELSON, ERLAND, Ph.D.	<i>Professor</i>
SCOTT, T. ROBERT, Ph.D.	<i>Lecturer</i>
SIMMONS, JAMES R., Ph.D.	<i>Assistant Professor</i>
TROTTER, MRS. RUTH L., M.A.	<i>Assistant Professor</i>



Psychology students record the responses of a subject to music, as charted on the polygraph machine in a lab.



Dr. Simmons is the object of lively questioning by his class during a heated debate on the subject of Ethics.

Business School Offers Master Of B.A. Degree

THE objective of the School of Business Administration is to enable young men and women to take positions of responsibility in the many and varied fields of industry, management and commerce. The phenomenal industrial growth and development of South Carolina in recent years has created an urgent need for men and women with this specialized training. During the past few years the curriculum has been reorganized and strengthened, and notable advances were made in the qualifications for the faculty. New courses have been added while others have been either altered or combined. Fields of specialization have been increased and now include such areas as accounting, banking and finance, business economics, management, marketing, and secretarial science. For the first time the courses offered by the school include a program leading to Master of Business Administration degree. These courses are designed to give the student a basis for professional competency in business activities, to inculcate an understanding of the methods and principles which govern the organization of business enterprises, and render appreciation of the relationships and the problems of the economic organization and operation as a whole. Seminars in Economics were again conducted, and a two-week institute for individuals in managerial positions for the summer of 1960 is now in the planning stage.

Sandra Sprawls takes copy from a dictaphone, while she acquires fundamental business skills in an afternoon lab.



SAMUEL M. DERRICK

DERRICK, SAMUEL M., Ph.D.	Dean
BAKER, CLINTON A., M.B.A.	Assistant Professor
BOWEN, MRS. FRANCES F., M.S.	Instructor
CANNON, FURMAN E., B.S., C.P.A.	Associate Professor
EDWARDS, CHARLES E., M.S.	Assistant Professor
FLORA, A. C., JR., Ph.D.	Associate Professor
FUNDERBURKE, AILEEN, M.A.	Assistant Professor
GITTINGER, C. M., M.S.	Professor
GULLEDGE, J. D., JR., M.S., C.P.A.	Instructor
HALSEY, GEORGE D., C.E.	Lecturer
HERIN, JOHN S., M.S., C.P.A.	Assistant Professor
HUDSON, MRS. SUNNIE M., B.A.	Instructor
JONES, WILLIAM E., M.S.	Instructor
KEMMERLIN, THOMAS, JR., LL.B.	Instructor
KIGHT, R. L., C.P.A.	Instructor
KING, ROBERT L., M.A.	Assistant Professor
MacDONALD, JOHN H., M.A.	Professor
McGOWAN, E. L., M.S., C.P.A.	Associate Professor
MEDHURST, MERLE, M.A.	Assistant Professor
MEEKS, FRANK T., A.M.	Professor
MORRIS, JAMES A., Ph.D.	Professor
O'DELL, ELIZABETH, M.S.	Assistant Professor
PHAUP, LeROY L., JR., B.A.	Associate Professor
PUCH, OLIN S., Ph.D.	Associate Professor
PUTNAM, W. F., M.A.	Instructor
ROSEN, ROBERT W., Ph.D.	Associate Professor
SAVAGE, L. A., JR., M.B.A.	Lecturer
SHAMSEDIN, E. M., M.S.	Assistant Professor
SHARKEY, ROBERT P., Ph.D.	Assistant Professor
SHAW, STEVEN J., Ph.D.	Associate Professor
SMITH, F. DeVERE, Ph.D.	Professor
STOBBE, A. C., B.S.	Instructor
SWANSON, DONALD F., M.A.	Assistant Professor
TEMPLE, T. D., M.B.A.	Associate Professor
THOMAS, MRS. ADA B., B.S., C.P.A.	Instructor
TOMLIN, GEORGE W., A.M.	Associate Professor
TUTHILL, WILLIAM C., Ph.D.	Professor
WILLIAMS, J. B., B.S.	Assistant Professor
WILLIAMSON, G. G., JR., Ph.D.	Assistant Professor

Education School Holds Student Reading Clinic

ORIGINATING at the University of South Carolina in 1882, the School of Education now offers courses leading to a B.A., B.S., M.Ed., or Ph.D. degree. Housed in Wardlaw College, the School of Education provides both undergraduate and graduate professional preparation for teachers, school administrators, supervisors, librarians, and other specialists. Higher academic standards do not recognize a grade lower than a "C" in any subject that a student will teach upon becoming a teacher.

Each semester a voluntary, non-credit course in reading and study skills for any student enrolled in the University is offered by the Reading Clinic of the School of Education. Also the School of Education opened a Counseling Clinic in September 1959, which offers free counseling to University students who need assistance in choosing a career, in selecting programs of study, or in overcoming problems of an academic or vocational nature. The clinic also enables advanced graduate students to gain clinical experience.

Unaware of the graduate students watching her through a glass wall, a young girl takes an intelligence test.



WILLIAM W. SAVAGE

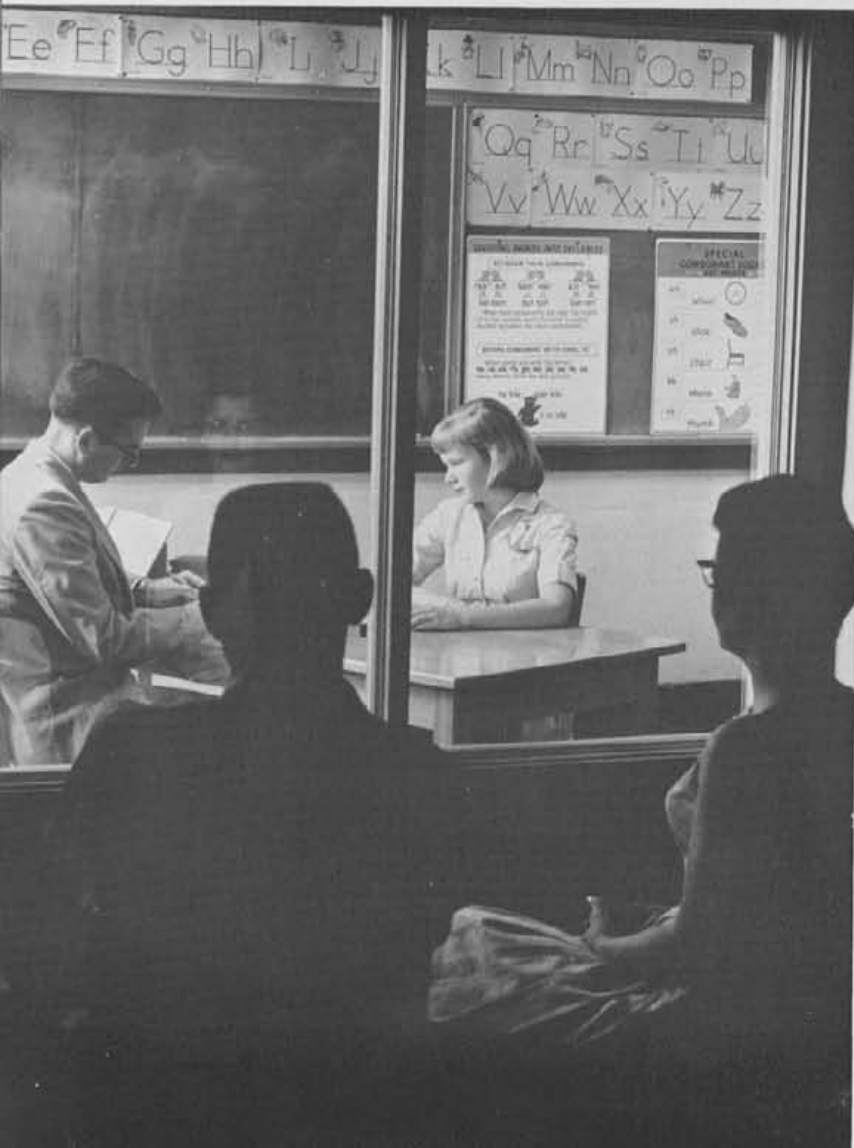

SAVAGE, WILLIAM W., Ph.D.	Dean
BERG, PAUL C., Ph.D.	Associate Professor
BURGE, NANCY T., M.A.	Assistant Professor
DANIEL, J. McT., Ed.D.	Professor
EDWARDS, NEWTON, Ph.D.	Professor
GILES, LAWRENCE E., Ph.D.	Associate Professor
MCCALL, W. C., M.A.	Associate Professor
MOOSE, BETTY M., B.S. IN L.S.	Instructor
MORRISON, RICHARD L., Ed.D.	Associate Professor
NELSON, FLORENCE A., M.A.	Assistant Professor
NIXON, W. D., Ed.D.	Professor
TUCKER, CECIL I., Ed.D.	Professor
WEBER, R. A., Ed.D.	Associate Professor
WILLIAMSON, EVA D., Ed.D.	Associate Professor

Engineering School Acquires New Equipment



In elementary engineering drafting courses it is often necessary to consult the instructor on the difficult items.

CONTRIBUTING to the aim of the University, the School of Engineering is graduating future leaders in science. Graduates from this department are sought after and their contributions to society begin soon after their graduation. The School of Engineering, which is composed of the departments of Chemical, Civil, Electrical and Mechanical Engineering, has recently added to the department equipment including an IBM Magnetic Tape Unit, Radial Flow Turbine, and a Steam Turbine Generator Set. The honorary fraternities, AIChE-IRE, ASCE and ASME, are composed of students from the departments of Chemical, Electrical, Civil and Mechanical Engineering. In addition to the basic engineering courses, a strong program is offered in humanities, basic sciences and mathematics which afford to the student an opportunity for broad cultural training as well as thorough knowledge of his major fields. The faculty, headed by Dean Robert L. Sumwalt, is also contributing to industry and national defense through their various research projects.

Three electrical engineering students test a circuit as they learn how to manipulate the laboratory equipment.



ANDERSON, W. L., M.S.	Assistant Professor
BAHNMULLER, A. A., B.S.	Instructor
BAKER, B. L., Ph.D.	Professor
BEGG, JOHN, B.E.	Instructor
BEST, WILLIE H., B.S.	Instructor
CAMPBELL, M. R., B.S.	Instructor
CLARE, F. STEWART, M.S.	Associate Professor
FARLEY, J. C., B.S.	Instructor
FERRIS, W. R., D.ENG.	Professor
FLINSCH, HAROLD, Ph.D.	Professor
FULMER, W. O., B.S.	Instructor
HERTY, FRANK B., M.E.	Professor
HEYSE, HERBERT W., M.S.	Instructor
HUMPHRIES, W. K., B.S.	Instructor
HUTTO, W. C., M.S.	Assistant Professor
KING, GENE K., B.S.	Instructor
LINDAU, J. W., III, M.E.	Associate Professor
MacCONOCHIE, IAN O., M.S.	Assistant Professor
MILLER, R. A., B.S.	Professor
MOSELEY, S. T., M.S.	Associate Professor
NOLAND, J. H., M.S.	Associate Professor
RAMM, GEORGE G., M.S.	Assistant Professor
SEES, J. E., M.S.	Associate Professor
SHAND, JULIAN B., B.S.	Associate Professor
TAYLOR, JOHN, D.Sc.	Professor
WAUGH, J. D., B.S.	Instructor
WILSON, T. H., Ph.D.	Associate Professor
WOODWARD, E. C., JR., Ph.D.	Associate Professor

Journalism School Organizes USC Press Club



GEORGE A. BUCHANAN

ESTABLISHED in 1923, the School of Journalism trains Carolina men and women for varied careers in the newspaper profession and allied fields. Graduates enter newspaper or radio work with a better understanding of communication media in our modern society. Accredited by the American Council on Education for Journalism, Carolina's School of Journalism is one of forty-plus in the nation. In the activities field, the School of Journalism is continuing its series of journalistic lectures and it is strengthening its ties with the South Carolina Press Association and the South Carolina Scholastic Press Association. During the past year, the mid-winter meeting of the S. C. Press Association and the annual statewide convention of the Scholastic Press Association were held at the University. In addition to a new course in advertising copywriting, the Journalism School recently established a graduate program offering the degree of Master of Arts in journalism. A Press Club has recently been organized which is preliminary to chartering a national honorary journalism fraternity and sorority.

- BUCHANAN, GEORGE A., A.B. *Dean*
- CULLEN, M. RAY, M.S. *Assistant Professor*
- HUNTINGTON, LLOYD L., A.B. *Instructor*
- JENKINS, H. HARRISON, PH.D. *Associate Professor*
- McGRAIL, JOHN H. *Instructor*
- MITCHELL, NICHOLAS, PH.D. *Assistant Professor*
- WINTER, WILLIAM E., PH.D. *Associate Professor*



The true facts about newspaper reporting are revealed to fledgling reporters by Mr. Cullen in Journalism 23.



Journalism student Don Bruner keeps abreast of current news by consulting the newspapers available in Legare.

Robert McC. Figg, Jr. Becomes Law School Dean

ESTABLISHED in 1868, the School of Law makes an outstanding contribution to the University as a whole by maintaining and adding to its standing in the legal educational world of the country. Through research publications the school contributes to the development of the law for the common good. During the year the Law Federation of the school sponsored programs featuring local and state-wide judges and lawyers who were invited to address the students. Since 1950, the Law School has been housed in Petigru College, a building which, from a functional viewpoint, is one of the best designed law school buildings in America. From an intramural standpoint, the Dean and Faculty members serve on important University committees, including the President's Advisory Council, Committee on Entrance Examinations, and the Committee on Petitions and Scholastic Standing. The Law School sponsors two legal fraternities, Phi Delta and Phi Alpha Delta. Under authorized supervision, law students publish the *South Carolina Law Quarterly*, and the *Placement Bulletin*, which was first published last year.



ROBERT McC. FIGG, JR.

FIGG, ROBERT McC., JR., LL.D.	Dean
ELLIOTT, WILLIAM T., LL.B.	Professor
FOLK, ERNEST L., III, LL.B.	Associate Professor
KARESH, COLEMAN, LL.B.	Professor
KING, GEORGE SAVAGE, LL.M.	Professor
RANDALL, CHARLES H., JR., LL.M.	Professor
SLOAN, FRANK K., LL.B.	Associate Professor



With examinations in sight, two future attorneys study their cases before the legal library closes at twelve.



Future South Carolina barristers listen intently while their professor lectures on fundamental points of law.

School Of Nursing Offers Clinical Experience



AMY E. VIGLIONE

Brenda Moore looks over a record chart at Columbia Hospital during applications.



OFFERING a Bachelor of Science degree in nursing to beginning students and a baccalaureate degree to students who are Registered Nurses, the School of Nursing at the University of South Carolina offers education in one of life's most necessary professions. Included in the four-year undergraduate program, which was inaugurated in September, 1958, is the study of social, physical, and biological sciences. Clinical experience in obstetrical nursing is under the direction of University faculty at Providence and Columbia hospitals. Upon the satisfactory completion of the program, and receipt of her degree, the student is eligible to take the state examinations for registered nurses. Renovation of McCutcheon House has provided a new office and two classrooms, and new equipment such as a tape recorder and movie projector have been added. Reference material in the fields of medical-surgical, maternal and child care, public health, and obstetrics and pediatrics was also acquired by the school. Enrollment this year was 81, including 9 registered nurses studying for their baccalaureate degrees.

VIGLIONE, AMY E., M.A.	Dean
FLEURY, RUTH C., M.S.	Assistant Professor
McKINNEY, CAYNELLE, M.S.	Assistant Professor
STARR, ALICE, M.S.	Associate Professor
WIDING, LOIS, M.S.	Assistant Professor

Leading younger children in recreational activities appears to be more pleasure than tedious work for these two University nursing students.



Pharmacy School Sponsors Five-Year Curriculum

BECOMING effective April 1, 1960, a five-year curriculum will be offered by the School of Pharmacy at the University of South Carolina. There will be one year of Pre-Pharmacy work, followed by four years enrollment in the Pharmacy School. This is in line with the requirements of the other seventy-five accredited colleges of pharmacy in the United States. In addition to this new program, a spectrophotometer has been added to advance research techniques. Founded in 1924, the primary purpose of the School of Pharmacy, which graduates students with a B.S. degree in pharmacy, is to train men and women to hold positions in areas of pharmacy. Among these areas are manufacturing, retailing, hospital pharmacy, research and governmental service. Along with having a chapter of the American Pharmaceutical Association, the School of Pharmacy also has an active chapter of Rho Chi, national pharmaceutical honor society. The membership is open to those students who have a "B" average or better, and 93 semester hours of credit.



ROBERT W. MORRISON

MORRISON, ROBERT W., M.S. *Dean*
BEAMER, ROBERT L., Ph.D. *Assistant Professor*
CALGANO, D. A., M.A. *Assistant Professor*
HUNTER, J. E., Ph.D. *Professor*
PLAXCO, J. M., JR., Ph.D. *Professor*
STOKES, R. C., M.S. *Associate Professor*

Gayle Peterson searches amidst numerous components for the needed ingredients.



A well-stocked laboratory offers these pharmacy majors much experience in the delicate and difficult art of compounding medical prescriptions.







classes



Industrious physics students smile happily as they diligently work with the dry cell batteries in their physics lab.



Student nurses spend a busy afternoon in a laboratory to acquire the skills so necessary for their profession.

CLASSES—the common meeting ground—vital and stimulating to some—a necessary evil for others—we made freshman scheduling errors—six eight o'clocks, six twelve o'clocks—we soon learned to budget our cuts and saved one for the morning when we just couldn't make it—ballpoint clicks began and ended our frenzied note-taking—we learned to make quick mental transitions—from History to Math to French—we walked the rain-glistening brick walks viewing with varying interest the knee-socked calves—some days we took devious routes to avoid meeting the same people at the same places—we stopped by the robot rooms—ten cents worth of sterile coffee to steel us for the next fifty minutes—some weeks were born bad—mid terms—hour quizzes back to back—honor exams in gray rooms—"Honesty Is The Best Policy"—we pondered, organized facts and wrote mechanically on the coarse-textured blue books—"Compare Zola's Naturalism with Flaubert's Realism"—"Discuss Progressivism and its relation to the New Deal-Be Specific"—"State Kepler's Law."

We put aside our long-range goals and concentrated on the point total we had to score to meet our self-imposed standards.



Deep concentration is evident on the faces of these Carolina students as they listen very intently to the instructor.



Carolina students spend a busy afternoon industriously working at perfecting their technique of oil painting.



Girls await with eagerness the returning volley as one classmate prepares to loft a shot during this PT class.



J. Hagins, R. Harrison, J. Brown, V. Rumph.

Senior Class Officers

JOHNNY HAGINS *President*
RICK HARRISON *Vice-President*
JANIE BROWN *Secretary-Treasurer*
VICKI RUMPH *Historian*

Seniors



Outstanding



GLENNA BRYANT

DAVID COATES



BILL CROLLEY



RICK HARRISON



BEVERLY JONES



CHARLES CATE



MIKE CHERTOK

STACI GAFFOS



JOHN HAGINS



Seniors...1960



DICKY McCANTS

SUSAN NETTLES

EDWARD PRITCHARD

VICKI RUMPH



JIM LEVENTIS

JIM PNDARVIS

VIRGINIA PORCHER



SANDRA USSERY

HENRY WENGROW





• ABBOTT, THOMAS J. Bedford, Va.
B.S. IN ACCOUNTING

ABDALLA, JOHNNY A. Columbia, S. C.
A.B. IN JOURNALISM

ABLE, L. ROBERT Columbia, S. C.
A.B. IN FRENCH
Sigma Phi Epsilon, Historian; Honor Roll; *Gamecock*;
Canterbury Club, Head Acolyte; YMCA, "Y" Cabinet;
International Relations Club.



• ABRAHAM, STEVE Greer, S. C.
B.S. IN BIOLOGY

ADAMS, BETTY JOAN Cottageville, S. C.
A.B. IN EDUCATION
Kappa Delta Epsilon; Hypatian Literary Society; Women's
Athletic Association; Dean's List.

ADAMS, THOMAS Florence, S. C.
B.S. IN BUSINESS ADMINISTRATION
Sigma Alpha Epsilon, President; Westphalian Society;
Cotillion Club; Interfraternity Council; German Club;
Dean's List.



• ADAMS, WM. JACKSON Dillon, S. C.
B.S. IN BUSINESS ADMINISTRATION
Transfer from The Citadel; Maxcy Brotherhood.

AKIN, KENNETH L. Atlanta, Ga.
A.B. IN ENGLISH
Football.

ALFORD, BOBBY Georgetown, S. C.
A.B. IN JOURNALISM
Gamecock, Sports Editor, Editor.



• ALFORD, PATRICIA A. Andrews, S. C.
A.B. IN EDUCATION
Hypatian Literary Society.

ALL, CAROLINE M. Columbia, S. C.
A.B. IN PSYCHOLOGY
Psi Chi, Secretary, President; Euphrosynean Literary Society;
Winner of Lagare Honorary Scholarship; Freshman
Honor Roll; Dean's List.

ALLEN, CHADWICK J. Mullins, S. C.
A.B. IN ENGLISH



• ALLEN, ELIZABETH H. Florence, S. C.
A.B. IN ELEMENTARY EDUCATION
Transfer from Limestone College; Delta Delta Delta, Service
Projects Chairman; Beaux Arts; YWCA.

ALMAN, JOSEPH F. Columbia, S. C.
B.S. IN BUSINESS ADMINISTRATION
Delta Sigma Pi.

ALVAREZ, ALBERTO G. La Habana, Cuba
B.S. IN MECHANICAL ENGINEERING
Transfer from University of La Habana; Tau Beta Pi;
ASME, Secretary; American Rocket Society; International
Relations Club; Newman Club; Honor Board.



Anderson
Ayers

Andrews
Bailey

Anshus
Baird

Aquino
Banks

Austell
Barnes

SENIOR CLASS OF 1960

• ANDERSON, JAMES B. Spartanburg, S. C.
B.S. IN BUSINESS ADMINISTRATION
Delta Sigma Pi, Junior Vice-President, Chancellor; Chorus.

BANKS, CHARLES W. Spartanburg, S. C.
B.S. IN BUSINESS ADMINISTRATION
Delta Sigma Pi, Secretary, Senior Vice-President.

ANDREWS, PHILLIP J. Cayce, S. C.
B.S. IN ELECTRICAL ENGINEERING
AIEE-IRE.

BARNES, FRANCES C. Rock Hill, S. C.
B.S. IN BUSINESS ADMINISTRATION
Sigma Alpha Sigma; YWCA; Honor Roll.

ANSHUS, STANLEY L. Camden, S. C.
B.S. IN BUSINESS ADMINISTRATION
Phi Kappa Sigma, Treasurer, House Manager; Baptist Student Union.

AQUINO, NICHOLAS R. Williamsville, N. Y.
B.S. IN CHEMICAL ENGINEERING
Newman Club.

AUSTELL, JOHN T. Gaffney, S. C.
B.S. IN BIOLOGY
Chi Psi; Baptist Student Union; Interfraternity Council; YMCA.

• AYERS, JOSEPH Greenville, S. C.
A.B. IN POLITICAL SCIENCE

BAILEY, NOEL Port Royal, S. C.
B.S. IN BUSINESS ADMINISTRATION

BAIRD, RICHARD W. Lake City, S. C.
B.S. IN BUSINESS ADMINISTRATION
Kappa Sigma; Delta Sigma Pi.

Registration, a plague to all, appears to have several freshmen confused as they pause in the halls of Davis.





Barrett, C
Bates

Barrett, F.
Bazemore

Barrett, P.
Beach

Bartell
Beardshall

Bass
Bedenbaugh

SENIOR CLASS OF 1960

• **BARRETT, CLAUDE A.** Heath Springs, S. C.
B.S. IN MECHANICAL ENGINEERING
ASME, Vice-Chairman.

BARRETT, FARRELL B. Winston-Salem, N. C.
A.B. IN ELEMENTARY EDUCATION
Pi Beta Phi; International Relations Club; Pep Club; YWCA; Westminster
Fellowship.

BARRETT, PRISCILLA A. Charleston, S. C.
A.B. IN EDUCATION
Delta Delta Delta; Euphrosynean Literary Society; Newman Club; Religious
Emphasis Week Committee; Orientation Counselor; May Queen; Sigma Alpha
Epsilon Sweetheart.

Expressions ranging from horror to disbelief register on
the faces of freshmen studying the master schedule.



BARTELL, CARRIE W. Indiantown, S. C.
A.B. IN PHILOSOPHY
Hypatian Literary Society.

BASS, IRMA B. Raleigh, N. C.
B.S. IN BUSINESS ADMINISTRATION
Transfer from St. Mary's Junior College; Canterbury Club.

• **BATES, WILLIAM D.** Charleston, S. C.
A.B. IN POLITICAL SCIENCE
Kappa Sigma Kappa; Cotillion Club; *Gamecock*, News Editor, Reporter;
Student Council; Wesley Foundation Council; Religious Emphasis Week
Executive Committee, Publicity Chairman; Carolina Christian Service Club;
Fifty-Niners, Spirit Committee Chairman; YMCA Cabinet, "Y" Camp Coun-
selor; Freshman Orientation Counselor; Pep Club, Publicity Chairman;
University Players, Publicity Chairman; Who's Who.

BAZEMORE, THOMASINE C. Turbeville, S. C.
A.B. IN MUSIC
Band; Chorus; Orchestra.

BEACH, JACK Walterboro, S. C.
B.S. IN BUSINESS ADMINISTRATION

BEARDSHALL, ELMER W. Pittsburgh, Pa.
B.S. IN ELECTRICAL ENGINEERING
Omicron Delta Kappa; Tau Beta Pi; Sigma Pi Sigma; AIEE-IRE; Compass
and Chart; Westminster Fellowship; NROTC, Battalion Commander, Reserve
Officers Award.

BEDENBAUGH, REGINALD A. Columbia, S. C.
B.S. IN PHARMACY
American Pharmaceutical Association, Treasurer; Geer Drug Company Scholar-
ship; American Foundation for Pharmaceutical Education Scholarship; Dean's
List.

• BELEOS, ANGELA Camden, S. C.
A.B. IN EDUCATION
Transfer from Woman's College of the University of North Carolina; Kappa Delta Epsilon; Greek Orthodox Fellowship.



BELEOS, JIMMY T. Camden, S. C.
A.B. IN JOURNALISM
Sigma Nu.

BENNETT, GWENDOLYN Olar, S. C.
B.S. IN BUSINESS ADMINISTRATION
Hypatian Literary Society; Baptist Student Union; YWCA.



• BENNETT, RALPH A. Simpsonville, S. C.
B.S. IN PHARMACY
American Pharmaceutical Association.

BENTON, ELLEN L. Columbia, S. C.
A.B. IN ENGLISH
Transfer from St. Mary's Junior College; Delta Delta Delta, Recommendations Chairman, Vice-President; GARNET AND BLACK; Canterbury Club; YWCA.

BETHUNE, JOHN P., JR. Bethune, S. C.
A.B. IN POLITICAL SCIENCE
Clariosophic Literary Society; International Relations Club; Young Democrats Club; Freshman Debate Team; Wesley Foundation; Westminster Fellowship; Carolina Christian Service Club; Band; Freshman Honor Roll; Dean's List.



• BICKLEY, JOE D. Elloree, S. C.
B.S. IN ELECTRICAL ENGINEERING
Pi Mu Epsilon, President; AIEE, Treasurer; Institute of Radio Engineers, Treasurer; Math Club, Secretary, Vice-President, President; Wesley Foundation.

BISHOP, HARRY S. Folly Beach, S. C.
B.S. IN BUSINESS ADMINISTRATION
Transfer from Newberry College; McBryde Brotherhood.

BISHOP, RUSSELL Great Falls, S. C.
B.S. IN BUSINESS ADMINISTRATION

• BLACKWELL, BILLY R. Hartsville, S. C.
B.S. IN BIOLOGY
Phi Kappa Sigma.

BOETTE, AUGUST E. Columbia, S. C.
B.S. IN MATHEMATICS
Transfer from Wake Forest College; Baptist Student Union, Program Chairman, President; Carolina Religious Council; Religious Emphasis Week Executive Committee.

BOHM, HARRIETT J. Columbia, S. C.
A.B. IN EDUCATION
Transfer from Randolph-Macon Woman's College; Kappa Delta; Pan-Hellenic Council, Treasurer; Kappa Delta Epsilon; Westminster Fellowship; Beaux Arts; Dean's List.



• BOLEN, JOHN A. Greenville, S. C.
B.S. IN BUSINESS ADMINISTRATION
Phi Kappa Sigma.

BONE, HENRY D. Conway, S. C.
B.S. IN BUSINESS ADMINISTRATION
Transfer from Coastal Carolina Junior College; Maxey Brotherhood, Chaplain, Membership Committee; Baptist Student Union.

BONHAM, CHARLTON, III Ft. L'dale, Fla.
B.S. IN ELECTRICAL ENGINEERING
Phi Kappa Sigma; Euphradian Society; YMCA, "Y" Cabinet.





Books, coats, and umbrellas, all indicative of a day of storms at Carolina, await masters in the Russell House.

• **BORGHI, ALDO** Columbia, S. C.
B.S. IN MECHANICAL ENGINEERING

BOULWARE, JOHN H. Rock Hill, S. C.
B.S. IN BIOLOGY
Pi Kappa Alpha.

BOWIE, GEORGE F. Abbeville, S. C.
B.S. IN BUSINESS ADMINISTRATION
Kappa Alpha, Censor; Blue Key; Kappa Sigma Kappa; Cotillion Club; Westphalian Society; Freshman Basketball; Freshman Baseball; Varsity Swimming, Captain; Block "C" Club, Executive Board, Board of Pardons.

BRADLEY, CHARLES K. Asheville, N. C.
B.S. IN BUSINESS ADMINISTRATION
Sigma Phi Epsilon; Alpha Phi Omega; *Gamecock*, Sports Editor; Baseball; Fifty-Niners; YMCA; Wesley Foundation; Cotillion Club; WUSC, Sports Broadcaster; Pep Club.

BRANCH, WILBUR R. Dillon, S. C.
B.S. IN MECHANICAL ENGINEERING
ASME.

• **BRANHAM, WILLIAM H.** Kershaw, S. C.
B.S. IN BUSINESS ADMINISTRATION

BRANNON, JOHN B. Greenville, S. C.
B.S. IN BUSINESS ADMINISTRATION
Sigma Chi; Westphalian Society; Cotillion Club; Pep Club; Carolina Veterans Association.

BRECKENRIDGE, DONALD Verona, N. Y.
B.S. IN MECHANICAL ENGINEERING
NROTC; ASME.

BROCK, DOLORES G. Spartanburg, S. C.
A.B. IN ENGLISH
Band.

BROOKS, CHRIS E. Buffalo, S. C.
A.B. IN ART
Honor Roll; University Players; Baptist Student Union.

SENIOR CLASS OF 1960

Borghi
Branham

Boulware
Brannon

Bowie
Breckenridge

Bradley
Brock

Branch
Brooks



• **BROOKS, MASON R.** Hopkins, S. C.
B.S. IN MECHANICAL ENGINEERING
ASME.



BROWN, ANTHONY E. Darlington, S. C.
A.B. IN EDUCATION
Alpha Psi Omega, Business Manager; Euphradian Society;
Gamecock; Neo-Philomethic Debating Society; Assistant,
Department of Anthropology and Sociology; University
Players.

BROWN, ARNOLD K. Lake City, S. C.
A.B. IN PHILOSOPHY



• **BROWN, BARBARA J.** Hend'sonville, N. C.
A.B. IN SPANISH
Fifty-Niners; Pep Club; Women's Standards Committee;
YWCA; Honor Roll; Secretary-Treasurer Senior Class; May
Court.

BROWN, BILLY E. Fairfax, S. C.
B.S. IN BUSINESS ADMINISTRATION
Lambda Chi Alpha; Honor Roll; Dean's List.

BROWN, DONALD C. Columbia, S. C.
A.B. IN MUSIC
Phi Mu Alpha Sinfonia; Chorus, Vice-President, President;
Dean's List; Baptist Student Union; Artist Series Commit-
tee; Religious Emphasis Week Committee.



• **BROWN, GEORGE D.** Lake City, S. C.
B.S. IN BUSINESS ADMINISTRATION
Honor Roll.

BRYANT, GLENNA T. Columbia, S. C.
A.B. IN JOURNALISM
Delta Zeta; *Gamecock*, Editor-in-Chief, Society Editor;
Hypatian Literary Society; Press Club; Fifty-Niners; Who's
Who.

BROWN, JERRY V. Springfield, S. C.
B.S. IN MECHANICAL ENGINEERING
ASME; AFROTC.



• **BRYSON, JOSEPH W.** Owings, S. C.
B.S. IN CHEMICAL ENGINEERING

BULL, JAMES W. Holly Hill, S. C.
B.S. IN PHARMACY
Lambda Chi Alpha; Interfraternity Council; American
Pharmaceutical Association; Cotillion Club.

BUNDY, JERRY L. Salisbury, N. C.
B.S. IN GEOLOGY
Pi Kappa Alpha, Secretary; NROTC; Compass and Chart
Society, Shipwriter; Baptist Student Union; YMCA.

• **BURGESS, JERRY B.** Greer, S. C.
B.S. IN BUSINESS ADMINISTRATION
Delta Sigma Pi, President; Carolina Veterans' Association;
Honor Roll; Dean's List.

BUTLER, JAMES E. Great Falls, S. C.
B.S. IN MECHANICAL ENGINEERING
Maxey Brotherhood; ASME.



BYARS, MELVIN E. Camden, S. C.
A.B. IN JOURNALISM
International Relations Club; University Players; Wesley
Foundation; YMCA.



• **BYRD, EDWARD T.** Pinewood, S. C.
B.S. IN BUSINESS ADMINISTRATION

CADDELL, JAMES Winstboro, S. C.
B.S. IN BUSINESS ADMINISTRATION

CALLAHAN, MICHAEL Sussex, N. J.
A.B. IN EDUCATION



• **CALLAHAN, SANDRA K.** Union, S. C.
B.S. IN BUSINESS ADMINISTRATION
Sigma Alpha Sigma, Historian; *Sandlapper*; Baptist Student Union; Lambda Chi Alpha Crescent Girl; Players Club; May Court; "Best-Dressed" Girl on Campus; Honor Roll; Dean's List.

CAMPBELL, LEON C. Ocean Drive, S. C.
B.S. IN PHYSICAL EDUCATION
ASCE, Vice-President.

CANNON, EMMELINE B. Conway, S. C.
A.B. IN ENGLISH
Kappa Delta Epsilon, Membership Chairman; Preston Award in Education; Dean's List.



• **CAPERS, CAROLYN** La Grange, Ill.
A.B. IN ENGLISH
Kappa Delta, Historian, Editor; *Gamecock*; GARNET AND BLACK, Classes Editor; Euphrosynean Literary Society; Philosophy Club; YWCA.

CARNEY, SAUNDA J. Charleston, S. C.
B.S. IN BUSINESS ADMINISTRATION
Zeta Tau Alpha; Sigma Alpha Sigma; Hypatian Literary Society; Newman Club.

CARROLL, NANCY G. Charleston, S. C.
A.B. IN JOURNALISM
Pi Sigma Alpha; *Gamecock*; Hypatian Literary Society; Press Club, Secretary, Vice-President; WUSC; International Relations Club; Dean's List.



• **CARSON, JUDY C.** West Columbia, S. C.
A.B. IN SOCIOLOGY
Zeta Tau Alpha, House Chairman; Newman Club; YWCA; International Relations Club, Treasurer; Pep Club; Chorus; S. C. Federation of Social Service Clubs, Membership Chairman.

CARTER, ANNE C. Wadesboro, N. C.
A.B. IN PSYCHOLOGY
Alpha Delta Pi, Secretary; Pan-Hellenic Council; Women's Standards Committee.

CASTINE, WILLIAM H. Columbia, S. C.
B.S. IN EDUCATION
Phi Kappa Sigma; Euphradian Society; Wesley Foundation.



• **CATE, CHARLIE** Columbia, S. C.
B.S. IN MECHANICAL ENGINEERING
Sigma Alpha Epsilon, President of Pledge Class, Rush Chairman, Herald, Recorder, President; Blue Key; Kappa Sigma Kappa; Interfraternity Council, Secretary, Rules Chairman; Honor Board, Honor Council, Vice-Chairman; Student Council; ASME, Treasurer; YMCA; President of Junior Class; NROTC, "B" Company Executive Officer; Freshman Orientation Committee; Delegate to State Student Legislature; Who's Who.

CATHCART, MARCELLUS W Winstboro, S. C.
B.S. IN BUSINESS ADMINISTRATION

CAUGHMAN, DAVID D. Lexington, S. C.
A.B. IN JOURNALISM

• CAUGHMAN, PATRICIA High Point, N. C.
A.B. IN MUSIC
Delta Omicron, Treasurer, President; Westminster Fellowship; Chorus, Accompanist; Music Education Club; Freshman Orientation Counselor; Dean's List.

CAVE, BILLY F. Walterboro, S. C.
A.B. IN POLITICAL SCIENCE
Sigma Alpha Epsilon, Herald, House Manager; Euphradian Society; Westphalian Society; Cotillion Club; Freshman Orientation Counselor.

CHANDLER, DEANNA L. Aiken, S. C.
A.B. IN JOURNALISM
Alpha Delta Pi, Pledge Class Vice-President, Vice-President, Pledge Director, Efficiency Chairman, Head of Standards; Gamecock, Reporter, Faculty Editor, Society Editor; Hypatian Literary Society, Treasurer, Social Chairman, Athenian Group Leader; Sorority Forum; YWCA; Religious Emphasis Week Committee.

CHAPMAN, PALMER A. Hartsville, S. C.
B.S. IN PSYCHOLOGY
Transfer from Queens College; Kappa Delta.

CHERTOK, WILLIAM M., JR. Spartanburg, S. C.
A.B. IN ENGLISH
Sigma Nu, Outstanding Pledge, House Manager, Chaplain; Blue Key, Vice-President; Kappa Sigma Kappa; Westphalian Society; GARNET AND BLACK, Organizations Editor, Editor-in-Chief; YMCA; Freshman Orientation Counselor; Band; Baptist Student Union; Fifty-Niners; Who's Who.

• CHURCH, JOREITA Gaffney, S. C.
A.B. IN ENGLISH
Zeta Tau Alpha, Outstanding Pledge, Rush Chairman, Historian; Delta Omicron, Social Chairman, Warden-Choirister, Secretary, First Vice-President, President; Hypatian Literary Society, Vice-President, Social Chairman; Pan-Hellenic Council; YWCA; Honor Roll.

CLARE, WILLIAM P. Columbia, S. C.
B.S. IN BIOLOGY
Chi Psi, Co-Rush Chairman; Tau Kappa Alpha; Debate Team.



The constant frustration of registration is illustrated as the students diligently stand in line to pay their fees.

CLARK, DAVID W. Union, S. C.
B.S. IN BUSINESS ADMINISTRATION
Transfer from Clemson College.

CLAYTON, JOHN D. Bamberg, S. C.
B.S. IN ELECTRICAL ENGINEERING

CLYBURN, ERNEST P. Kershaw, S. C.
A.B. IN EDUCATION

SENIOR CLASS OF 1960

Caughman
Church

Cave
Clare

Chandler
Clark

Chapman
Clayton

Chertok
Clyburn





◦ **COATES, DAVID K.** Culpeper, Va.
B.S. IN BUSINESS ADMINISTRATION
Transfer from University of N. C.; Kappa Sigma Kappa, Treasurer; Sigma Nu, Lt. Commander; Block "C" Club, President; Track; Honor Board; State Student Legislature; Fifty-Niners; Westphalian Society; Cotillion Club; German Club; Freshman Orientation Counselor; Who's Who.

COHEN, PHILIP S. Columbia, S. C.
B.S. IN CIVIL ENGINEERING
ASCE; Carolina Veterans Association.

COKER, WM. R., JR. Turbeville, S. C.
B.S. IN ELECTRICAL ENGINEERING



◦ **COLEMAN, K. L.** Ware Shoals, S. C.
A.B. IN EDUCATION
Block "C" Club; Swimming; Honor Roll; Dean's List.

COMPTON, DANIEL E. Greenwood, S. C.
A.B. IN HISTORY
Transfer from Mars Hill Junior College; Baptist Student Union; Dean's List; Alston Award in Ancient Language.

CONNOR, TOMMY G. Winnsboro, S. C.
B.S. IN BUSINESS ADMINISTRATION



◦ **COOKE, ALVIN M.** Scranton, S. C.
B.S. IN CHEMICAL ENGINEERING
ASCE.

COOPER, BERNADINE E. L'caster, S. C.
A.B. IN EDUCATION
Transfer from Limestone College; Gamecock; YWCA; Pep Club.

COPELAND, WALTER B. Hartsville, S. C.
A.B. IN ENGLISH
Sigma Phi Epsilon; Gamecock, Campus Editor; Wesley Foundation; YMCA Cabinet; Interfraternity Council.



◦ **COTHRAN, CHARLES L.** Columbia, S. C.
B.S. IN CHEMICAL ENGINEERING
Pi Kappa Alpha, Secretary; ASCE, Treasurer; Pep Club.

COUCH, M. LORRAINE Liberty, S. C.
B.S. IN BIOLOGY

COVINGTON, JAMES, JR. B'ttsville, S. C.
A.B. IN JOURNALISM
Kappa Alpha; Press Club; WUSC; AFROTC.

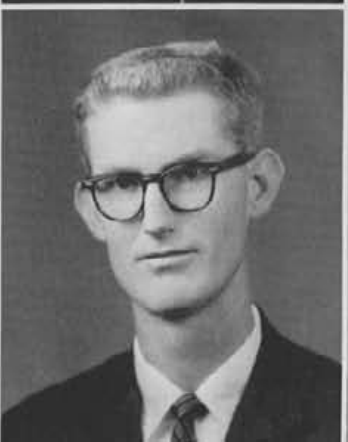

◦ **COX, W. BRANTLY** Columbia, S. C.
B.S. IN BUSINESS ADMINISTRATION
Kappa Alpha.

CREECH, MARION F. Warsaw, N. C.
B.S. IN GEOLOGY
Transfer from Campbell Junior College.

CRENSHAW, E. L., JR. Kershaw, S. C.
B.S. IN MECHANICAL ENGINEERING
Kappa Sigma; ASME; Band; Orchestra; Student Council; Freshman Orientation; Student Instructor and Student Assistant; Russell Fund Committee.



Crolley
Danz

Cunningham
Darden

Currence
Davis, A.

Daniels, P.
Davis, M.

Daniels, R.
Davis, T.

SENIOR CLASS OF 1960

• CROLLEY, WILLIAM L.

Columbia, S. C.

B.S. IN CHEMISTRY
Sigma Nu, Pledge Class President; Omicron Delta Kappa, President; Kappa Sigma Kappa; ASCE, Delegate to Regional Convention, Vice-President; Student Council; Freshman Orientation Counselor; Honor Board; Student Assistant in Math Department, Chemical Engineering Department; Honor Roll.

CUNNINGHAM, JOE S.

Kingstree, S. C.

B.S. IN MECHANICAL ENGINEERING
ASME.

CURRENCE, WILLIAM M.

Clover, S. C.

B.S. IN BUSINESS ADMINISTRATION
Chi Psi; Treasurer; Euphradian Society; WUSC, Chief Announcer, Program Director.

DANIELS, PAUL L.

Manning, S. C.

B.S. IN PHARMACY
Pi Kappa Alpha; Student Council; American Pharmaceutical Association; Cotillion Club; German Club; Freshman Orientation Counselor; Westminster Fellowship; Geer Scholarship Recipient.

DANIELS, ROBERT G.

Winnsboro, S. C.

B.S. IN ELECTRICAL ENGINEERING
AIKE-IRE.

• DANZ, MURRAY A.

Columbia, S. C.

A.B. IN POLITICAL SCIENCE
Phi Epsilon Pi, Vice-President, President; Alpha Phi Omega; *Gamecock*; Hillel Foundation, Vice-President; Interfraternity Council; May Day Committee.

DARDEN, EDWARD C., JR.

Aberdeen, N. C.

A.B. IN JOURNALISM

DAVIS, ALBERT L.

Florence, S. C.

B.S. IN BUSINESS ADMINISTRATION
Pi Kappa Phi, Pledge Class President, Secretary, Warden; Westminster Fellowship.

DAVIS, MARGARET J.

Swansea, S. C.

B.S. IN BUSINESS ADMINISTRATION

DAVIS, THOMAS A.

Columbia, S. C.

B.S. IN CHEMICAL ENGINEERING
Sigma Pi Sigma; AIChE, Treasurer; Baptist Student Union, Council, Music Chairman; Freshman Chemistry Achievement Award; Honor Roll; Dean's List.

Freshman elections, a confused time for both candidates and voters, are an early activity on the fall calendar.





Davis
Dewitt

Day
Dial

Demers
Dickert

Derham
Dieterle

Devore
Dillard

SENIOR CLASS OF 1960

• DAVIS, WINIFRED G. O. Lexington, S. C.
A.B. IN EDUCATION

DAY, FREDERICK L. Summerville, S. C.
A.B. IN POLITICAL SCIENCE
Sigma Phi Epsilon, Outstanding Active; Interfraternity Council; Euphradian Society, Secretary, President Pro Tempore; International Relations Club, Sub-Committee Chairman; Kappa Sigma Kappa; Philosophy Club; *Gamcock*; Young Democrats, Secretary; Pep Club; Freshman YMCA; Baptist Student Union; Freshman Orientation Counselor; Religious Emphasis Week Committee; State Student Legislator; Student Council.

DEMERS, WILFRID, JR. Aiken, S. C.
B.S. IN CHEMICAL ENGINEERING

Three coeds furiously defend their balloons during the "Battle of the Belles" contest of Sigma Chi Derby Day.



DERHAM, SALLIE Columbia, S. C.
A.B. IN EDUCATION
Chi Omega, Secretary, Personnel Chairman, Social and Civic Chairman; YWCA; Baptist Student Union.

DEVORE, DONALD F. Clearwater, S. C.
B.S. IN CHEMICAL ENGINEERING
AICHE.

• DEWITT, NORA Johnsonville, S. C.
A.B. IN EDUCATION

DIAL, LARRY A. Spartanburg, S. C.
A.B. IN EDUCATION
Block "C" Club; Basketball.

DICKERT, JAMES E. Columbia, S. C.
B.S. IN CHEMICAL ENGINEERING
Sigma Alpha Epsilon, Secretary; Westphalian Society; Kappa Sigma Kappa; AICHE.

DIETERLE, EDWARD R. Nutley, N. J.
B.S. IN BUSINESS ADMINISTRATION
Sigma Phi Epsilon, Recording Secretary; Blue Key, Corresponding Secretary; Kappa Sigma Kappa; Delta Sigma Pi; YMCA, Cabinet, Vice-President; Carolina Religious Council; Westminster Fellowship.

DILLARD, SHEILA K. Columbia, S. C.
B.S. IN BIOLOGY

- DOBBINS, MARY R. Green C. Springs, Fla.
B.S. IN BUSINESS ADMINISTRATION
Transfer from Winthrop College; Chi Omega, Pledge Class
Chairman, Corresponding Secretary; Hypatian Literary
Society; YWCA, "Y" Camp Counselor; Chorus.



- DODD, ALBERT S. Statesboro, Ga.
B.S. IN BUSINESS ADMINISTRATION
Pi Kappa Alpha, Executive Committee, President; German
Club; Cotillion Club; Arnold Air Society; AFROTC,
Group Adjutant; Omicron Delta Kappa.

- DODD, ARTHUR Spartanburg, S. C.
B.S. IN CHEMICAL ENGINEERING



- DOSCHER, JOHN H., JR. Charleston, S. C.
B.S. IN GEOLOGY
Religious Emphasis Week Committee; Lutheran Student
Association; AFROTC; Manning Award in Geology.

- DOTTER, ARTHUR M., JR. Columbia, S. C.
B.S. IN MECHANICAL ENGINEERING
ASME; Honor Roll; Newman Club; AFROTC.

- DOWD, JAMES G. Columbia, S. C.
B.S. IN BIOLOGY
Pi Kappa Phi.



- DOWD, MARYBRUCE L. Cayce, S. C.
B.S. IN BIOLOGY
Alpha Delta Pi; Euphrosynean Literary Society; YWCA,
Cabinet, Camp Counselor; Co-Ed Association, Chaplain;
Pep Club; Kappa Delta Epsilon; Honor Roll.

- DRAFFIN, JAMES P. Columbia, S. C.
B.S. IN CIVIL ENGINEERING
ASCE; AFROTC.

- DRIGGERS, RAYMOND L. Lake City, S.C.
B.S. IN BUSINESS ADMINISTRATION

- DRUMMOND, KENNETH M. Miami, Fla.
B.S. IN GEOLOGY



- DuBOISE, J. DAULTON Turbeville, S. C.
B.S. IN BIOLOGY
Honor Roll.

- DUDLEY, DAVID C. Hartsville, S. C.
B.S. IN BUSINESS ADMINISTRATION

- DUGAN, NEILL W. Maxton, N. C.
B.S. IN PHARMACY
American Pharmaceutical Association.



- DUPRE, LLOYD W. Columbia, S. C.
B.S. IN BUSINESS ADMINISTRATION

- DUTROW, CAROLYN Z. Columbia, S. C.
B.S. IN BUSINESS ADMINISTRATION
Chi Omega; May Court.



Using their smallest sisters, the Pi Beta Phi work very diligently to fill the telephone booth on Derby Day.

- ELLIS, MATTIE A. Shelby, N. C.
B.S. IN BUSINESS ADMINISTRATION
Westminster Fellowship.
- ELLIS, ROBERT H., JR. Georgetown, S. C.
B.S. IN BIOLOGY
Sigma Nu, Intramural Representative; Cotillion Club; Westphalian Society; YMCA; Canterbury Club.
- ELROD, GEORGE L. Greenville, S. C.
B.S. IN BUSINESS ADMINISTRATION

ENGLAND, BERNARD T. Old Hickory, Tenn.
B.S. IN BUSINESS ADMINISTRATION
Delta Sigma Pi, First Vice-President, President.

EPPS, ARLISS J. Manning, S. C.
B.S. IN BUSINESS ADMINISTRATION

• EPPS, WILLIAM S., JR. Fort Mill, S. C.
B.S. IN CIVIL ENGINEERING
Tau Beta Pi; ASCE; Dean's List.

EUBANKS, JOHNNY D. Lyman, S. C.
B.S. IN PSYCHOLOGY
Lambda Chi Alpha.

FARMER, ELIZABETH B. Columbia, S. C.
B.S. IN BUSINESS ADMINISTRATION
Delta Zeta, Second Vice-President, First Vice-President, President; Pan-Hellenic Council; Hypatian Literary Society, Social Chairman; Sigma Alpha Sigma, Projects Chairman; Canterbury Club; Orientation Counselor; May Court.

FARRIS, LOUISE A. Bala-Cynwyd, Pa.
A.B. IN ENGLISH
Alpha Psi Omega; University Players, Secretary; WUSC; Wesley Foundation.

FASULLO, ROBERT A. Long Beach, N. Y.
B.S. IN CIVIL ENGINEERING
Swimming Team; ASCE; Newman Club.

SENIOR CLASS OF 1960

Ellis, M.
Epps, W.



Ellis, R.
Eubanks



Elrod
Farmer



England
Farris



Epps, A.
Fasullo



- FAULKENBERRY, WALTER Cola., S. C.
B.S. IN BUSINESS ADMINISTRATION



- FENCIK, JOAN R. New Hyde Park, N. Y.
A.B. IN EDUCATION

Transfer from St. John's University; GARNET AND BLACK; Newman Club, Recording Secretary, Secretary of South-eastern Province of National Newman Club Federation; Chorus; YWCA; AChS.

- FENDER, JOHN L. Walterboro, S. C.
B.S. IN MECHANICAL ENGINEERING
ASME.

- FINLAY, MARGARET R. Columbia, S. C.
B.S. IN BUSINESS ADMINISTRATION



Delta Delta Delta, Scholarship Chairman, Rush Chairman; Alpha Kappa Gamma; Euphrosynean Literary Society; Beaux Arts, Treasurer; Pan-Hellenic Council; Student Council; Secretary-Treasurer Junior Class; Freshman Orientation Counselor; Religious Emphasis Week Committee.

- FIORINI, SAMUEL J. Columbia, S. C.
A.B. IN FINE ARTS
Gamecock; YMCA; Dean's List.

- FLOYD, DALTON B., JR. Lake City, S. C.
B.S. IN BUSINESS ADMINISTRATION

Kappa Alpha; AFROTC, Drill Team; Arnold Air Society, Adjutant Recorder; Block "C" Club; Swimming Team; Honor Roll; Dean's List.

- FOLK, AUBREY D. North Augusta, S. C.
A.B. IN PSYCHOLOGY



Transfer from North Greenville Junior College.

- FORD, DAVID F. Lugoff, S. C.
B.S. IN BUSINESS ADMINISTRATION

- FOSTER, ANN W. Columbia, S. C.
A.B. IN EDUCATION

Delta Delta Delta, Correspondent; Kappa Delta Epsilon, Treasurer; Westminster Fellowship, Ecumenical Relations Representative; Euphrosynean Literary Society; YWCA; Women's Athletic Association.

- FOWLER, ROBT. O., JR. Columbia, S. C.
B.S. IN CIVIL ENGINEERING
ASCE.

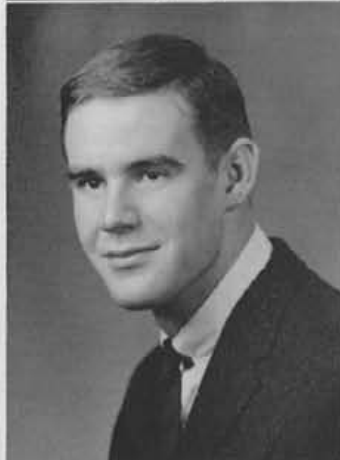

- FOWLER, WILTON B. Anderson, S. C.
A.B. IN HISTORY

Chi Psi, President, Rush Chairman, Pledge Trainer; Blue Key; Euphradian Society, Critic; Interfraternity Council; Cotillion Club; YMCA, Freshman Cabinet; Honor Roll; Dean's List.

- FOX, LEO L. Franklin, Tenn.
B.S. IN GEOLOGY

- FRANKLIN, MARY C. Columbia, S. C.
B.S. IN BUSINESS ADMINISTRATION



Transfer from Brenau College; Alpha Chi Omega.

- FREEDMAN, LUBAH Durham, N. C.
A.B. IN EDUCATION

Hynatian Literary Society; Hillel Foundation, Corresponding Secretary.

- FRICK, JERRY L. North, S. C.
A.B. IN EDUCATION

Football; AFROTC.



• **FRIER, BACCOTT H.** Whitmire, S. C.
B.S. IN BUSINESS ADMINISTRATION

FULLERTON, ALBERT J. Columbia, S. C.
B.S. IN BUSINESS ADMINISTRATION

FURTICK, SAMUEL E. Columbia, S. C.
B.S. IN EDUCATION



• **GAINEY, JOHN W.** Hartsville, S. C.
B.S. IN BUSINESS ADMINISTRATION

GAFFOS, STACI Camden, S. C.
B.S. IN BIOLOGY

Sigma Nu, Pledge Class President; Kappa Sigma Kappa, Co-Chairman Scholarship Committee; Freshman Class Historian; Freshman Orientation Counselor; Pep Club, Sergeant-at-Arms, President; YMCA, President; Student Council; Freshman "Y" Camp Counselor; Westphalian Society; Cheerleader; Eastern Orthodox Fellowship; Carolina Religious Council; Who's Who.

GAMBRELL, VIRGIL T. Blacksburg, S. C.
B.S. IN BIOLOGY
Phi Kappa Sigma; American Pharmaceutical Association.



• **GARRETT, HELEN P.** Charleston, S. C.
A.B. IN ELEMENTARY EDUCATION
Transfer from Columbia College; Alpha Delta Pi; Kappa Delta Epsilon; Wesley Foundation; YWCA.

GARRICK, THOMAS S. Charlotte, N. C.
B.S. IN BUSINESS ADMINISTRATION

GASTON, MARTHA C. Lyman, S. C.
A.B. IN EDUCATION
Transfer from Converse College; Kappa Delta, Social Chairman; Gamecock; YWCA; Westminster Fellowship.



• **GATLIN, EUGENE S.** Columbia, S. C.
A.B. IN EDUCATION
Baptist Student Union; YMCA; Chorus.

GAY, SYBIL M. Aiken, S. C.
B.S. IN EDUCATION
Zeta Tau Alpha, Social Chairman; Sigma Alpha Sigma; Hypatian Literary Society; YWCA.

GEIGER, FRANKLIN L. Columbia, S. C.
B.S. IN BIOLOGY
Kappa Alpha; "Y" Camp Counselor; Wesley Foundation; Dean's List.



• **GILLAM, WILLIAM B.** Denmark, S. C.
B.S. IN MECHANICAL ENGINEERING
Sigma Nu; Westphalian Society; Cotillion Club; German Club; ASME; NROTC.

GLADDEN, JAMES W. Great Falls, S. C.
B.S. IN EDUCATION

GLENN, GAMBRELL Columbia, S. C.
A.B. IN EDUCATION
Chi Omega; Kappa Delta Epsilon, President; Euphrosynean Literary Society, Elections Committee; Student Council; Freshman "Y" President; Freshman Orientation Counselor; Honor Roll.

• **GODBEY, GIBSON** Sumter, S. C.
 A.B. IN EDUCATION
 Transfer from Converse College; Delta Delta Delta, Pledge Class President;
 YWCA; Canterbury Club.

CODWIN, PAGE G. Lake City, S. C.
 B.S. IN BUSINESS ADMINISTRATION
 Transfer from Clemson College.

GOFF, JO ANN Florence, S. C.
 A.B. IN EDUCATION
 Transfer from Converse College; Kappa Delta; YWCA.

GOLDSTEIN, BARRY Charleston, S. C.
 A.B. IN POLITICAL SCIENCE
 Phi Epsilon Pi, President, Vice-President, Treasurer, Pledge Master, House
 Manager, Athletic Chairman, Corresponding Secretary; Phi Sigma Alpha;
Gamecock; International Relations Club; Interfraternity Council; Intramural
 Council; Pep Club; Dean's List.

GOMES, JOSEPH Newark, N. J.
 B.S. IN BUSINESS ADMINISTRATION
 Sigma Phi Epsilon; Varsity Football; Block "C" Club, Secretary-Treasurer;
 Newman Club; Honor Roll.

• **GRADY, COLETTE ANN** Lookout Mountain, Tenn.
 A.B. IN EDUCATION
 Carolina Christian Fellowship, Missionary Secretary.

GRAYSON, MEL T. Clover, S. C.
 B.S. IN BUSINESS ADMINISTRATION
 Pi Kappa Alpha.



Milton "Jacques" Smith seemingly has made a big hit at May Day exercises by entertaining the 1959 royal court.

GREGORY, ANITA L. Ridge Spring, S. C.
 A.B. IN EDUCATION

GREGORY, DAVID B. Florence, S. C.
 B.S. IN BUSINESS ADMINISTRATION
 Kappa Alpha, Censor; Westphalian Society.

GREGORY, HARRY B. Walterboro, S. C.
 B.S. IN BUSINESS ADMINISTRATION
 Kappa Sigma.

SENIOR CLASS OF 1960

Godbey
Grady

Godwin
Grayson

Goff
Gregory, A.

Goldstein
Gregory, D.

Gomes
Gregory, H.





• **GRIER, HENRIETTA M.** Greenwood, S. C.
A.B. IN EDUCATION
Kappa Delta; Kappa Delta Epsilon, Secretary; YWCA;
Beaux Arts.

GRIGG, MARLISS J. Brooklyn, N. Y.

A.B. IN EDUCATION
Zeta Tau Alpha, Social Chairman; YWCA; Freshman
Orientation Counselor; Lutheran Student Association; May
Court Honor Attendant; Homecoming Queen.

GROOMS, KAROL C. Cross, S. C.

B.S. IN BIOLOGY
Transfer from Winthrop College.



• **GUTHRIE, HENRIETTA** Columbia, S. C.

A.B. IN EDUCATION
Mediterra Society; YWCA; Baptist Student Union; Honor
Roll.

HAAS, ANNE Chester, S. C.

B.S. IN BUSINESS ADMINISTRATION
YWCA; Wesley Foundation.

HACKBURN, J. ELIZ. Lakeland, Fla.

B.S. IN BUSINESS ADMINISTRATION
Transfer from University of Wisconsin; Kappa Delta; Sigma
Alpha Sigma Scholarship Award.



• **HAGINS, JOHN A.** Camden, S. C.

B.S. IN BUSINESS ADMINISTRATION
Sigma Chi, Corresponding Secretary, Rush Chairman,
Pledge Trainer, President; Interfraternity Council; Cotillion
Club; Westphalian Society, President; Kappa Sigma Kappa,
Corresponding Secretary; Blue Key, High School Day
Chairman; Pep Club; YMCA; State Student Legislature,
Reading Clerk in Senate; Senior Class President; Student
Council; Chairman of Orientation Committee; Honor Board;
Who's Who.

HALL, ANNE P. Batesburg, S. C.

B.S. IN BIOLOGY
Transfer from Winthrop College; Chi Omega; Pep Club;
YWCA.

HALL, JOYCE B. Gaffney, S. C.

B.S. IN BUSINESS ADMINISTRATION
Alpha Delta Pi; Pep Club; YWCA.



• **HALL, PERRY D.** Anderson, S. C.

B.S. IN BUSINESS ADMINISTRATION

HALLMAN, ZENITH A. W. Cola., S. C.

A.B. IN BUSINESS EDUCATION
Sigma Alpha Sigma, Secretary-Treasurer; Religious Em-
phasis Week Council; Band; Dean's List.

HAMILTON, NELLY D. N. Ch'leston, S. C.

A.B. IN EDUCATION



• **HAMPTON, PATRICK L.** Columbia, S. C.

B.S. IN MECHANICAL ENGINEERING
ASME.

HAMPTON, WM. L., JR. Columbia, S. C.

B.S. IN BUSINESS ADMINISTRATION

HANAHAN, PATRICIA C. Columbia, S. C.

A.B. IN ELEMENTARY EDUCATION
Newman Club.



Hancock
Harrison

Hannah
Harper

Hantske
Harris

Hardeman
Harvin

Hardy
Haskell

SENIOR CLASS OF 1960

• HANCOCK, JACK G.
B.S. IN CHEMICAL ENGINEERING
AIChE.

Columbia, S. C.

HARRIS, CHARLES H.
B.S. IN BUSINESS ADMINISTRATION

Columbia, S. C.

HANNAH, THOMAS E.
B.S. IN BIOLOGY

Morton, Miss.

HARVIN, CLAUDETTE P.
A.B. IN MUSIC
Delta Omicron, Treasurer; Honor Roll.

Orangeburg, S. C.

HANTSKE, WILLIAM G.
B.S. IN BUSINESS ADMINISTRATION
Transfer from Wofford College; Kappa Sigma, Treasurer, Alumni Secretary,
Guard, Social Chairman; German Club, Secretary; Cotillion Club, Vice-
President; Pep Club; International Relations Club; Interfraternity Council;
WUSC; Greek Week Committee.

Spartanburg, S. C.

HASKELL, PETER L.
B.S. IN CHEMICAL ENGINEERING
Tau Beta Pi; AIChE; Honor Roll; Dean's List.

Columbia, S. C.

HARDEMAN, DOTTIE
B.S. IN BUSINESS ADMINISTRATION

Ware Shoals, S. C.

These two hillbillies wait for their turn to entertain
for Queen Priscilla and her gorgeous court on May Day.

HARDY, ARCHIBALD
B.S. IN EDUCATION
Kappa Alpha; Kappa Sigma Kappa; Canterbury Club President; YMCA,
Cabinet; Westphalian Society; Pep Club; Student Union Committee; Carolina
Religious Council; Fifty-Niners; Honor Board; Student Council; President
Freshman Class; Who's Who.

Columbia, S. C.

• HARRISON, FREDERICK W.
B.S. IN BIOLOGY
Sigma Alpha Epsilon; Kappa Sigma Kappa; Blue Key, President; GARNET
AND BLACK, Sports Editor; Freshman Football; Intramural Council; West-
phalian Society, President; Vice-President Senior Class; Student Council;
Student Union; Orientation Counselor; State Student Legislature; Fifty-Niners;
Who's Who.

Macon, Ga.

HARPER, JANE V.
A.B. IN ENGLISH
Transfer from Converse College; Chi Omega; Gamecock; Women's Athletic
Association; YWCA.

Anderson, S. C.





Hatcher, D.
Hearn

Hatcher, F.
Hendricks

Hays
Hendrickson

Hayslett
Herring

Hazlehurst
Hill

SENIOR CLASS OF 1960

• HATCHER, DOUGLAS P. Atlanta, Ga.
B.S. IN MECHANICAL ENGINEERING
ASME; Varsity Football; Block "C" Club; AFOTC.

HATCHER, FRANKLIN A. Morganton, N. C.
B.S. IN BUSINESS ADMINISTRATION

HAYS, C. FRANKLIN Hartsville, S. C.
B.S. IN BUSINESS ADMINISTRATION

HAYSLETT, RANDOLPH P. Columbia, S. C.
B.S. IN BUSINESS ADMINISTRATION

HAZLEHURST, ELIZABETH Columbia, S. C.
B.S. IN BUSINESS ADMINISTRATION
Delta Delta Delta, Corresponding Secretary, Scholarship Chairman; Student Council; Euphrosynean Literary Society; Beaux Arts, Social Chairman; Freshman Orientation Counselor; Freshman Cheerleader; Canterbury Club; YWCA; Honor Roll, Dean's List.

• HEARN, WILLIAM R. Columbia, S. C.
B.S. IN BUSINESS ADMINISTRATION
Transfer from Appalachian State Teachers College; Delta Sigma Pi, Historian, Publicity Director.

HENDRICKS, MARY E. Columbia, S. C.
A.B. IN ENGLISH
Kappa Delta; Pan-Hellenic Council; Co-Editor Pan-Hellenic Handbook; Euphrosynean Literary Society; GARNET AND BLACK; Freshman Orientation Counselor.

HENDRICKSON, ED S. Sumter, S. C.
A.B. IN HISTORY
Kappa Sigma, Program Chairman; Christian Fellowship.

HERRING, JAMES M. Kingtree, S. C.
A.B. IN HISTORY
Sigma Chi, Vice-President, Secretary, Derby Chairman, Social Chairman, Historian, Publicity Chairman, House Manager; Alpha Phi Omega, President, Secretary; Kappa Sigma Kappa; Gamecock, Advertising Manager, Business Manager; YMCA, Vice-President; Freshman Camp Head Counselor; Pep Club; Cheerleader; Student Council; Freshman Orientation Counselor, Orientation Committee; Religious Emphasis Week Committee; Interfraternity Council; Cotillion Club; Westphalian Society.

HILL, WILLIAM H. Columbia, S. C.
B.S. IN CHEMICAL ENGINEERING
Alpha Phi Omega; AIChE.

The start of every school year requires many items, as this heavily burdened student will so readily testify.



- HINNANT, WALLACE P. Ridgeway, S. C.
B.S. IN ELECTRICAL ENGINEERING
American Rocket Society.



- HIXSON, THOMAS D. Columbia, S. C.
B.S. IN CIVIL ENGINEERING
ASCE; YMCA.

- HOAGLAND, JIMMIE L. Rock Hill, S. C.
A.B. IN JOURNALISM
Pi Kappa Alpha.

- HOLLAND, BOBBY L. Rock Hill, S. C.
A.B. IN MUSIC
University Players.



- HOLLAND, KENNETH Gaffney, S. C.
A.B. IN ENGLISH
Euphradian Society, President; Gamecock, Columnist; Baptist Student Union; State Student Legislature.

- HOLLIDAY, LOUIS A. Manning, S. C.
B.S. IN CHEMICAL ENGINEERING
Pi Kappa Alpha; Westminster Fellowship.

- HOLMES, HARVEY, JR. Gastonia, N. C.
A.B. IN SOCIOLOGY
Kappa Sigma, House Manager; YMCA; Wesley Foundation; Cotillion Club; Pep Club; AFROTC; International Relations Club.



- HOLMES, JAMES J. Columbia, S. C.
B.S. IN MECHANICAL ENGINEERING
Sigma Nu; ASME; Westphalian Society.

- HOOKER, GLORIA V. W. Columbia, S. C.
A.B. IN EDUCATION
Chorus; Ensemble; Orchestra.

- HOPPER, GLORIA G. Anderson, S. C.
B.S. IN BUSINESS ADMINISTRATION
Pi Beta Phi, Recording Secretary; Euphrosynean Literary Society; Sigma Alpha Sigma; International Relations Club, Secretary; YWCA, Cabinet; Debate Team; Freshman Counselor.



- HORNADAY, JERRY Myrtle Beach, S. C.
B.S. IN BUSINESS ADMINISTRATION

- HORNE, JACK D. Chesterfield, S. C.
A.B. IN ENGLISH

- HOWARD, DOUGLAS R. Columbia, S. C.
A.B. IN MUSIC
Phi Mu Alpha Sinfonia, President; Band, President; Student Assistant.



- HUDGENS, MARY J. Greenville, S. C.
A.B. IN FRENCH

- HUDSON, ASBURY L. Columbia, S. C.
B.S. IN BUSINESS ADMINISTRATION
Sigma Nu; Kappa Sigma Kappa; USMCR Platoon Leaders Class; Basketball; Track; Block "C" Club.



Jeff Goodwin hits his target at the Phi Epsilon Pi Pie-Throwing Contest held during the May Day festivities.

HUGHES, JAMES W.
B.S. IN MECHANICAL ENGINEERING
Lambda Chi Alpha; ASME.

Lyman, S. C.

HUNT, EDWARD L.
B.S. IN CHEMICAL ENGINEERING
Sigma Nu; Cotillion Club; Westphalian Society; German Club; Sigma Phi Sigma; AICHE; Compass and Chart; NROTC; Dean's List.

Columbia, S. C.

• HUNTER, ALLISON G.
A.B. IN EDUCATION
Maxey Brotherhood, Athletic Chairman, Secretary; Baptist Student Union.

Belton, S. C.

HUNTER, JIMMY E.
B.S. IN BUSINESS ADMINISTRATION

Cayce, S. C.

HUSKEY, DONALD T.
B.S. IN BUSINESS ADMINISTRATION
McBryde Brotherhood, Vice-President; Delta Sigma Pi.

Gaffney, S. C.

• HUDSON, WALTON F., JR.
B.S. IN BUSINESS ADMINISTRATION
Sigma Nu; Delta Sigma Pi; Basketball; Track; Fifty-Niners; Block "C" Club; Student Council; USMCR, Platoon Leaders Class.

Columbia, S. C.

HUDSON, WILLIAM A.
B.S. IN BUSINESS ADMINISTRATION

Florence, S. C.

HUGGINS, HORACE
A.B. IN EDUCATION
Maxey Brotherhood, Athletic Chairman.

Aynor, S. C.

HUTCHENS, ROBERT F.
B.S. IN BUSINESS ADMINISTRATION

Hamlet, N. C.

HUTCHINSON, GRACE A.
A.B. IN ENGLISH
Transfer from Mary Washington College; Delta Delta Delta, Corresponding Secretary; Euphrosynean Literary Society; YWCA; Canterbury Club; Beaux Arts; Dean's List.

Summerville, S. C.

SENIOR CLASS OF 1960

Hudson, W. F.
Hunter, A.

Hudson, W. A.
Hunter, J.

Huggins
Huskey

Hughes
Hutchens

Hunt
Hutchinson



- HUTSON, RODNEY K. Orangeburg, S. C.
B.S. IN BIOLOGY
Dean's List.



- HUTTO, MARION C. Branchville, S. C.
A.B. IN EDUCATION
Phi Beta Phi, President; Euphrosynean Literary Society; YWCA; Pan-Hellenic Council; Women's Standards Committee; Pep Club; President Sims Dormitory; May Court; Who's Who.

- JACKSON, JERRY D. Startex, S. C.
B.S. IN PHARMACY
Transfer from Spartanburg Junior College; American Pharmaceutical Association.



- JACKSON, JOHN J. Clover, S. C.
B.S. IN PHYSICS
Sigma Pi Sigma; Math Club; Honor Roll.

- JACOBS, RONALD L. Rock Hill, S. C.
B.S. IN BUSINESS ADMINISTRATION

- JENNINGS, EARL O. Wattsville, S. C.
B.S. IN GEOLOGY

- JETER, MARIAN G. Ware Shoals, S. C.
B.S. IN CHEMISTRY
Hypatian Literary Society; YWCA; Baptist Student Union; International Relations Club; Band; Debate Team; Artist Series Committee; Honor Roll.



- JEWERT, RUSSELL J. Chaffee, N. Y.
A.B. IN POLITICAL SCIENCE
Sigma Phi Epsilon; Pi Sigma Alpha; Newman Club, President; International Relations Club.

- JOHNSON, BEVERLY Cayce, S. C.
B.S. IN BUSINESS ADMINISTRATION
Band.

- JOHNSON, CECIL J. Lancaster, S. C.
B.S. IN CHEMICAL ENGINEERING
Maxcy Brotherhood; Tau Beta Pi, Cataloger; AIChE.

- JOHNSTON, ANTHONY J. Florence, S. C.
B.S. IN BUSINESS ADMINISTRATION
Kappa Alpha, Secretary, Vice-President; Kappa Sigma Kappa; Freshman Football; Cotillion Club, Dance Chairman; Westphalian Society; German Club; Interfraternity Council, Secretary.



- JONES, BEVERLY A. Aiken, S. C.
B.S. IN BUSINESS ADMINISTRATION
Alpha Delta Pi, Secretary, Vice-President; Sigma Alpha Sigma, President; Euphrosynean Literary Society, Chaplain; Alpha Kappa Gamma; Gamecock; YWCA; Pep Club; Student Council; Secretary Freshman Class; Cheerleader; May Court; Homecoming Court; Who's Who; Dean's List; Pan-Hellenic Council; Orientation Counselor.

- JONES, CURTIS E. Bennettsville, S. C.
B.S. IN BUSINESS ADMINISTRATION
Baseball.

- JONES, EUGENE J. Atlanta, Ga.
B.S. IN BUSINESS ADMINISTRATION
Pi Kappa Alpha, President Pledge Class; Arnold Air Society; Football; AFROTC, Wing Commander; Dean's List.

- JONES, EUGENE K. Columbia, S. C.
A.B. IN JOURNALISM
Sigma Nu, Reporter; Kappa Sigma Kappa; Omicron Delta Kappa; GARNET AND BLACK, Social Editor, Managing Editor; Westphalian Society, Vice-President; Cotillion Club; Honor Roll.

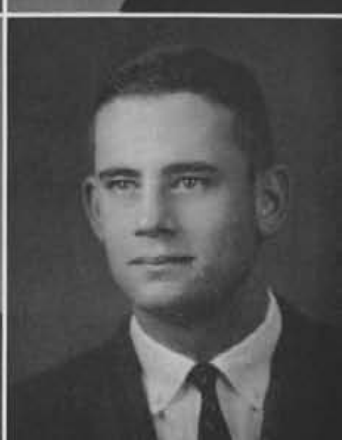



• JONES, GEORGE Greer, S. C.
B.S. IN MECHANICAL ENGINEERING
Lambda Chi Alpha; ASME.

JONES, GEORGE F., JR. Columbia, S. C.
B.S. IN BUSINESS ADMINISTRATION

JONES, JAMES E. Sumter, S. C.
B.S. IN PHARMACY
American Pharmaceutical Association.



• JONES, PRISCILLA N. Greenville, S. C.
A.B. IN EDUCATION
Transfer from Converse College; Delta Delta Delta; YWCA;
Canterbury Club; Beaux Arts.

JONES, WM. BURTON Lyman, S. C.
B.S. IN BUSINESS ADMINISTRATION
Pi Kappa Alpha, Rush Chairman; Alpha Phi Omega,
Treasurer, President; Kappa Sigma Kappa; Delta Sigma Pi;
Blue Key; Euphradian Society; German Club; Cotillion
Club; *Gamecock*; Swim Team; Track Team; Cross Country
Team; Head Cheerleader; Pep Club; Fifty-Niners; YMCA,
Treasurer; Wesley Foundation; AFROTC; Orientation Coun-
selor; Student Council; Disciplinary Board; Historian
Sophomore Class; Who's Who.

JONES, WM. BYRD Myrtle Beach, S. C.
B.S. IN BUSINESS ADMINISTRATION
Transfer from Clemson College; Sigma Chi; Cotillion Club.



• JOYCE, REESE I., JR. Bennettsville, S. C.
B.S. IN MECHANICAL ENGINEERING
Pi Kappa Alpha, Rush Chairman, Executive Council;
Interfraternity Council, Rules Chairman, Regional Con-
vention Delegate; Kappa Sigma Kappa; Omicron Delta Kappa;
Student Council, Student Activities Committee, National
Student Association Coordinator, Carolina-Virginia Regional
Delegate, 12th Annual Congress Delegate; Pep Club; Fifty-
Niners; ASME; State Student Legislature; Religious Em-
phasis Week Committee; Freshman Class President; Junior
Class Vice-President; Freshman Orientation Counselor;
Who's Who.

KARNAZES, GEORGE E. Columbia, S. C.
B.S. IN BUSINESS ADMINISTRATION

KAY, GLORIA S. Anderson, S. C.
B.S. IN BUSINESS ADMINISTRATION
Chi Omega; YWCA; Baptist Student Union.



• KEITT, ANNA C. Newberry, S. C.
A.B. IN ENGLISH
Hypatian Literary Society; Alpha Kappa Gamma; YWCA;
International Relations Club; Debate Team; Westminster
Fellowship, Vice-President.

KELLER, HASKEL W. Rock Hill, S. C.
B.S. IN CIVIL ENGINEERING
ASCE.

KELLEY, BEVERLY A. Bluffton, S. C.
A.B. IN ELEMENTARY EDUCATION
Transfer from Brenau College; Alpha Delta Pi, Chaplain.



• KELLY, THOMAS D. Columbia, S. C.
B.S. IN BUSINESS ADMINISTRATION
Pi Kappa Alpha.

KENNEY, JOHN R. Dearfield, Ill.
A.B. IN JOURNALISM
Sigma Phi Epsilon, Historian; Psi Chi; *Gamecock*; Press
Club, Membership Chairman; Arnold Air Society; AFROTC,
Wing Staff.

KENNINGTON, JOHN W. Pageland, S. C.
B.S. IN PHARMACY

• KINARD, CHARLES D.
Walterboro, S. C.
B.S. IN BUSINESS ADMINISTRATION
Delta Sigma Pi.

KING, DOUGLAS S.
Myrtle Beach, S. C.
B.S. IN BUSINESS ADMINISTRATION
Sigma Nu, Treasurer; Westphalian Society; German Club.

KING, GEORGE S.
Columbia, S. C.
B.S. IN MECHANICAL ENGINEERING
Kappa Alpha; German Club; Westphalian Society; NROTC; ASME.

KING, KENNETH P., JR.
Fernandina Beach, Fla.
B.S. IN MECHANICAL ENGINEERING
Euphradian Society; Compass and Chart; ASME.

KINSEY, MARSHALL B.
Charleston, S. C.
B.S. IN CIVIL ENGINEERING
AFROTC; Arnold Air Society; ASCE.

• KIRVEN, OLIN B., JR.
Hartsville, S. C.
B.S. IN BUSINESS ADMINISTRATION

KLICKA, PAULA A.
Miami Beach, Fla.
B.S. IN BUSINESS ADMINISTRATION
Transfer from Roanoke College; Delta Zeta, Corresponding Secretary; Newman Club.



Herald Jean Race enjoys a moment of relaxation as she sits and watches the entertainers perform on May Day.

KLUCH, JOHN B., JR.
Columbia, S. C.
B.S. IN BUSINESS ADMINISTRATION
Delta Sigma Pi.

KNIGHT, OLIN D.
Kershaw, S. C.
B.S. IN BUSINESS ADMINISTRATION

LABRUCE, ARTHUR M. J.
Georgetown, S. C.
B.S. IN BIOLOGY
Euphradian Society; Gamecock; International Relations Club; Canterbury Club.

SENIOR CLASS OF 1960

Kinard
Kirven

King, D.
Klicka

King, G.
Klugh

King, K.
Knight

Kinsey
LaBruce





• LACY, JAMES M. Jericho, S. C.
B.S. IN ELECTRICAL ENGINEERING
Sigma Phi Epsilon, Junior Marshal, Senior Marshal, President; Alpha Phi Omega; Blue Key; Interfraternity Council; Arnold Air Society, Executive Commander; AFROTC, Wing Executive Commander, Convair Air Cadet Award; AIEE; Institute of Radio Engineers; Fifty-Niners; Honor Board.

LAFITTE, DOROTHY H. Columbia, S. C.
A.B. IN EDUCATION
Transfer from Converse College; Chi Omega; YWCA.

LANE, ARMAN W., JR. Charlotte, N. C.
B.S. IN BUSINESS ADMINISTRATION



• LASTER, DONALD R. Colorado City, Tex.
B.S. IN PHYSICS
Sigma Pi Sigma; Compass and Chart, Supply Officer.

LATHEM, R. LENHARDT Easley, S. C.
B.S. IN EDUCATION
Phi Kappa Sigma; AFROTC, Cadet Lieutenant.

LATHAM, WILLIAM C. Columbia, S. C.
B.S. IN ELECTRICAL ENGINEERING
Kappa Alpha; Westphalian Society; Kappa Sigma Kappa; Track Team, Alternate Captain; Cross Country Team, Captain; Block "C" Club; AIEE; Student Council; International Relations Club.



• LAUDERMILCH, D. Bishopville, S. C.
B.S. IN BUSINESS ADMINISTRATION
Lambda Chi Alpha; McBryde Brotherhood; Alpha Phi Omega, President; Glee Club; Baptist Student Union, City-Wide Council.

LAWING, DOUGLAS M. Great Falls, S. C.
B.S. IN BUSINESS ADMINISTRATION
Maxcy Brotherhood, President; Pep Club; Baptist Student Union.

LEARDI, PAUL L. Norfolk, Va.
B.S. IN BUSINESS ADMINISTRATION
Lambda Chi Alpha; Kappa Sigma Kappa; Rifle Team; Compass and Chart; Newman Club.



• LEATH, BARBARA P. Nichols, S. C.
A.B. IN EDUCATION
Transfer from Lander College.

LECROY, GARY C. Pinopolis, S. C.
A.B. IN JOURNALISM
Transfer from Furman University; Press Club.

LEE, DONALD H. Conway, S. C.
B.S. IN BUSINESS ADMINISTRATION
Delta Sigma Pi.



• LEE, ROBERT E. Orangeburg, S. C.
B.S. IN BUSINESS ADMINISTRATION
Skin Divers Club.

LEFEVRE, MARY A. Wagener, S. C.
A.B. IN JOURNALISM

LEGARE, THOS. C., JR. Columbia, S. C.
A.B. IN POLITICAL SCIENCE
Pi Kappa Phi, Historian; Compass and Chart, President; Cotillion Club; German Club; Rifle Team, Captain; Canterbury Club; NROTC, Battalion Staff, Operations Officer.



Lemon
Lewis, Sally

Lengnick
Lewis, Sarah

Leopard
Lindler

Leventis, G.
Lipscomb

Leventis, J.
Lofgren

SENIOR CLASS OF 1960

• LEMON, KATHRYN A. Barnwell, S. C.
A.B. IN ENGLISH
Transfer from Converse College; Delta Delta Delta, Activity Chairman;
Euphrosynean Literary Society; YWCA.

LINDLER, GRETA M. Batesburg, S. C.
A.B. IN EDUCATION
Pep Club; Wesley Foundation; Women's Athletic Association.

LENGNICK, JOHN M. Charleston, S. C.
B.S. IN BUSINESS ADMINISTRATION
Band.

LIPSCOMB, VICTOR W. Gaffney, S. C.
A.B. IN HISTORY

LEOPARD, DAVID M. Taylors, S. C.
B.S. IN BUSINESS ADMINISTRATION
Pi Kappa Alpha, President, Vice-President, Pledge Master, Executive Com-
mittee; Pep Club, President; Freshman YMCA; Baptist Student Union; Fresh-
man Orientation Counselor; Interfraternity Council; Cotillion Club; German
Club; AFROTC, Wing Personnel Officer.

LOFGREN, CONSTANCE Camden, S. C.
A.B. IN EDUCATION
Kappa Delta Epsilon; Euphrosynean Literary Society; Westminster Fellowship;
YWCA.

LEVENTIS, GEORGE P. Columbia, S. C.
B.S. IN BUSINESS ADMINISTRATION
Sigma Chi, Derby Day Chairman; Kappa Sigma Kappa, Vice-President,
Board of Pardons, May Day Director; State Student Legislator, Senator;
Student Council, Dance Chairman, Homecoming Committee; Student Union
Committee; *Sandlapper*, Business Manager, Columnist; *Gamecock*, Columnist;
GARNET AND BLACK, Business Manager; Fifty-Niners; Student Educational
Foundation, General Chairman; Interfraternity Council, President; Greek
Week Co-Ordinator, Delegate International Conference; Eastern Orthodox
Fellowship.

Brother and sister, Judy and Eddie Craig write fiercely
to completely fill in all the cards for their registration.

LEVENTIS, JAMES C. Columbia, S. C.
B.S. IN BUSINESS ADMINISTRATION
Sigma Nu, Lieutenant Commander; Omicron Delta Kappa; Kappa Sigma
Kappa, President; Alpha Phi Omega; YMCA; Student Council; Sophomore
Class President; Student Body Treasurer; Student Body President; State S-
tudent Legislature, President Pro-Tempore of Senate; Cotillion Club; West-
phalian Society; Who's Who.



• LEWIS, SALLY Columbia, S. C.
B.S. IN BUSINESS ADMINISTRATION
Transfer from Wesleyan College; Chi Omega, Songfest Chairman; *Gamecock*;
Chorus; YWCA; Wesley Foundation.

LEWIS, SARAH Myrtle Beach, S. C.
A.B. IN ART
Alpha Delta Pi.



Logwood
Lumpkin, W.

Long, E.
Lyles

Long, J.
Mahaffey

Lowenstein
Manini

Lumpkin, D.
Mann

SENIOR CLASS OF 1960

• **LOGWOOD, ANN P.** Columbia, S. C.
A.B. IN EDUCATION
Pi Beta Phi, Vice-President, Music Chairman; Kappa Delta Epsilon, Social Chairman; Euphrosynean Literary Society; Pep Club; Freshman YWCA; Westminster Fellowship; Honor Roll.

LONG, ELIZABETH L. Greenville, S. C.
A.B. IN ART
Delta Delta Delta, Pledge Scholastic Chairman, Social Chairman; Euphrosynean Literary Society; Canterbury Club; YWCA; Dean's List.

LONG, JAMES G. Taylors, S. C.
A.B. IN POLITICAL SCIENCE
Pi Kappa Phi, Archon; WUSC; Honor Roll.

Two male students spend a leisure minute at the campus shop magazine rack thumbing through the latest issues.



LOWENSTEIN, MARY L. Columbia, S. C.
B.S. IN EDUCATION
Psi Chi; *Gamecock*, Cartoonist; Canterbury Club; Pep Club; University Players.

LUMPKIN, DALLAS C. Rock Hill, S. C.
A.B. IN FRENCH
Pep Club; Canterbury Club; Dean's List.

• **LUMPKIN, WILLIAM W., JR.** Charleston, S. C.
A.B. IN JOURNALISM
Alpha Psi Omega, President; *Gamecock*, Feature Editor; Canterbury Club, Publicity Chairman; University Players, Historian.

LYLES, WILLIAM G., JR. Columbia, S. C.
B.S. IN BUSINESS ADMINISTRATION
Kappa Alpha; Student Council; Cotillion Club; Westphalian Society; Homecoming Committee; Freshman Orientation Counselor.

MAHAFFEY, WILLIAM J. Lancaster, S. C.
B.S. IN ELECTRICAL ENGINEERING
AIEE.

MANINI, MOSE L. Columbia, S. C.
B.S. IN BUSINESS ADMINISTRATION
NROTC.

MANN, WILLIE F., JR. Winnsboro, S. C.
B.S. IN ELECTRICAL ENGINEERING
Tau Beta Pi, Recording Secretary; Burlington Foundation Award; AIEE-IRE; Dean's List.

- MARSH, SALLIE R. Hopkins, S. C.
A.B. IN EDUCATION
Delta Zeta; Chorus.
- MARSHALL, ANN C. Lancaster, S. C.
A.B. IN EDUCATION



- MARTIN, EDWIN P. Anderson, S. C.
B.S. IN BUSINESS ADMINISTRATION
Sigma Chi, President, Secretary, Pledge Trainer, House Manager; Kappa Sigma Kappa; GARNET AND BLACK; Interfraternity Council, President; Cotillion Club; Westphalian Society; "Y" Camp Counselor; Freshman Orientation Counselor; WUSC; Student Council; State Student Legislature.



- MAYFIELD, CLELLON W. Atlanta, Ga.
B.S. IN BUSINESS ADMINISTRATION
- McCALL, MURIEL R. Grays, S. C.
A.B. IN EDUCATION
Delta Zeta, Treasurer.

- McCALL, WILLIAM P. Columbia, S. C.
B.S. IN BUSINESS ADMINISTRATION
Alpha Tau Omega, President, Secretary, Pledge Trainer; German Club, President, Vice-President, Treasurer, Secretary; Cotillion Club; Interfraternity Council; WUSC.

- McCALLUM, WM. J. Fayetteville, N. C.
B.S. IN BUSINESS ADMINISTRATION
Sigma Phi Epsilon; YMCA, "Y" Cabinet; WUSC; NROTC, Marine; Student Union Committee.



- McCANTS, ANNIE D. Columbia, S. C.
A.B. IN EDUCATION
Kappa Delta, Pledge Class President, Treasurer, Vice-President; Alpha Kappa Gamma; Kappa Delta Epsilon; Wesley Foundation, Secretary; YWCA, "Y" Cabinet, Secretary, Vice-President, Freshman "Y" Camp Counselor; Honor Board; Honor Council, Secretary; Religious Emphasis Week Executive Committee; Freshman Orientation Counselor; Who's Who.

- McCAULEY, JUNE R. Darlington, S. C.
A.B. IN FINE ARTS
Zeta Tau Alpha, President, Standards Chairman; Alpha Kappa Gamma; Alpha Psi Omega; International Relations Club, Secretary; University Players, President, Vice-President; Co-Ed Association; Westminster Fellowship; YWCA; Pan-Hellenic Council, Vice-President, Secretary.

- McCAY, DONNA J. Charleston, S. C.
B.S. IN MATHEMATICS
Pi Mu Epsilon, Secretary; Sigma Pi Sigma, Associate Member; Lutheran Student Association, Vice-President, President Southeastern Region; Honor Roll; Religious Emphasis Week Executive Committee.



- McCLURE, WM. C. Clifton, S. C.
B.S. IN GEOLOGY

- McCOY, CATHERINE W. Columbia, S. C.
B.S. IN BUSINESS ADMINISTRATION
Kappa Delta; GARNET AND BLACK; YWCA, Membership Chairman; Westminster Fellowship.

- McCRAW, GEORGE W. Gaffney, S. C.
B.S. IN BUSINESS ADMINISTRATION
Transfer from North Greenville Junior College; Maxcy Brotherhood.



- McCULLOUGH, ALBERT Whitmire, S. C.
B.S. IN MATHEMATICS
Transfer from Maryville College.

- McCUTCHEN, JANE G. Columbia, S. C.
A.B. IN ENGLISH
Transfer from Converse College; Delta Delta Delta; YWCA, Cabinet, Freshman "Y" Camp Counselor; Sorority Workshop.

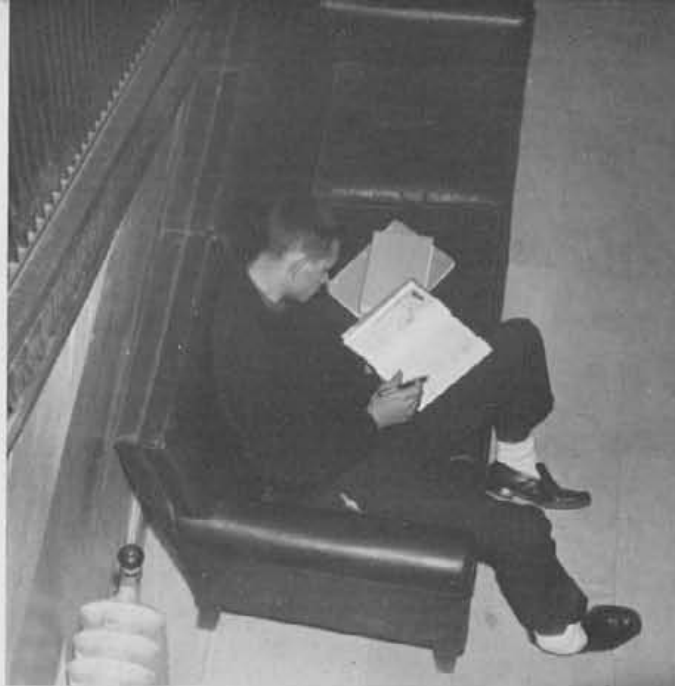

A solitary student studies diligently for his nearing history quiz, prior to the pre-class stampede through Currell.

- McDUFFIE, CHARLIE A. Bennettsville, S. C.
B.S. IN CIVIL ENGINEERING
ASCE, President.
- McDUFFIE, NANCY J. Florence, S. C.
B.S. IN BUSINESS ADMINISTRATION
Sigma Alpha Sigma, Corresponding Secretary; GARNET AND BLACK; Wesley
Foundation, Secretary; YWCA; Carolina Religious Council.
- McELVEEN, ROBERT C. Sumter, S. C.
B.S. IN BUSINESS ADMINISTRATION
Maxcy Brotherhood.

McFADDEN, FRANCES G. Columbia, S. C.
B.S. IN MATHEMATICS
Transfer from Agnes Scott College; Alpha Delta Pi; Sigma Pi Sigma; Pi Mu
Epsilon; Euphrosynean Literary Society; YWCA; Freshman Orientation
Counselor.

McGILL, BILLY B., JR. Columbia, S. C.
B.S. IN BUSINESS ADMINISTRATION
Pi Kappa Alpha, Historian; German Club.

• McGILL, PEGGY Anderson, S. C.
A.B. IN EDUCATION
Transfer from Winthrop College; Chi Omega, Fledge Class President; YWCA;
GARNET AND BLACK; Baptist Student Union.

McKAY, JOHN J. Greenville, S. C.
A.B. IN HISTORY
Chi Psi, Vice-President, Social Chairman, House Manager; Euphradian
Society, Secretary; Cotillion Club; YMCA, Cabinet; Student Union Commit-
tee; Interfraternity Council; NROTC; Honor Roll; Dean's List.

McKENZIE, JOHN C. Lanett, Ala.
B.S. IN GEOLOGY

McKOWN, WAND L. Gaffney, S. C.
A.B. IN EDUCATION

McLEAN, THOMAS N. Blythewood, S. C.
A.B. IN ENGLISH
Phi Kappa Sigma; Gamecock, Sports Editor; Student Council; Cotillion Club;
YMCA; Freshman Orientation Counselor.

SENIOR CLASS OF 1960

McDuffie, C.
McGill, P.

McDuffie, N.
McKay

McElveen
McKenzie

McFadden
McKown

McGill, B.
McLean



- **McMASTER, JAN B.** Winnsboro, S. C.
B.S. IN CHEMISTRY
Delta Delta Delta, House Chairman; Euphrosynean Literary Society; YWCA.



- **McNEILL, PAUL W.** Myrtle Beach, S. C.
A.B. IN EDUCATION
Transfer from Emmanuel Junior College; Pi Kappa Alpha; Freshman Debate Team.

- **McPHERSON, JESSIE C.** Columbia, S. C.
A.B. IN ECONOMICS

- **MEARES, BEN M.** Columbia, S. C.
B.S. IN PSYCHOLOGY
Chi Psi, Recording Secretary, Sergeant-at-Arms; Psi Chi, Vice-President, Intramural Representative; South Carolina Association of Psychology Students, Vice-President.



- **MEDLIN, MALCOLM M.** Columbia, S. C.
B.S. IN BUSINESS ADMINISTRATION
AFROTC.

- **MEETZE, LEMUEL E. W.** Columbia, S. C.
B.S. IN ELECTRICAL ENGINEERING
AIEE.

- **MELVIN, GENE R.** Columbia, S. C.
B.S. IN BUSINESS ADMINISTRATION
Sigma Nu; Interfraternity Council; German Club.



- **MERCK, JAMES E.** Liberty, S. C.
A.B. IN POLITICAL SCIENCE
Football; Block "C" Club.

- **METZ, CHARLES B.** Lexington, S. C.
B.S. IN PHARMACY
American Pharmaceutical Association.

- **METZ, WILLIAM L.** Lexington, S. C.
B.S. IN CHEMICAL ENGINEERING
Tau Beta Pi, President; Honor Roll; Dean's List.



- **MEWBORN, JOHN W., JR.** Cayce, S. C.
B.S. IN CHEMICAL ENGINEERING
AIChE; National Science Foundation Grant; NROTC, Color Guard; Dean's List.

- **MIDDLETON, LOIS** Sumter, S. C.
A.B. IN ENGLISH

- **MILES, JOHN H. T.** Columbia, S. C.
B.S. IN CHEMICAL ENGINEERING
Pi Kappa Alpha, Pledgemaster; AIChE, Secretary.



- **MILLER, DONNELL** Columbia, S. C.
A.B. IN EDUCATION

- **MILLER, FAYE** Columbia, S. C.
A.B. IN EDUCATION
Transfer from Converse College; Chi Omega; Gamecock; Chorus; YWCA.



• MILLS, ELIZABETH L. Washington, D. C.
A.B. IN JOURNALISM
Delta Delta Delta, Recording Secretary; Euphrosynean Literary Society, Critic, President; GARNET AND BLACK; Beaux Arts; Canterbury Club; YWCA; Honor Board; Freshman Orientation Counselor; Board of Publications; Honor Roll.

MISHOE, BILLY Conway, S. C.
A.B. IN ENGLISH
Pi Kappa Phi, Historian, Secretary, President; Interfraternity Council; German Club; Cotillion Club; *Gamecock*, News Editor, Managing Editor, Editor; YMCA, Cabinet; Carolina Religious Council; Wesley Foundation, Council; Carolina Christian Service Club, President; Dean's List.



MIXON, MARILYN Hampton, S. C.
A.B. IN MUSIC
Delta Omicron, Secretary; Baptist Student Union, Music Chairman, Sunday School Representative, Freshman Advisor, State Music Chairman.

• MOFFAT, RALPH G., JR. Columbia, S. C.
B.S. IN BUSINESS ADMINISTRATION
Pi Kappa Alpha, Treasurer, Social Chairman.

MONTGOMERY, Y. A., JR. Bis'ville, S. C.
B.S. IN CIVIL ENGINEERING
Pi Kappa Phi, Rush Chairman, Chaplain; Alpha Phi Omega; Cotillion Club; German Club; ASCE.

MOORE, CHAS. DELANO Camden, S. C.
B.S. IN BUSINESS ADMINISTRATION



• MOORE, CHAS. EUGENE Miami, Fla.
A.B. IN HISTORY
Carolina Christian Fellowship, President.

MOORE, EARL H. Camden, S. C.
B.S. IN BUSINESS ADMINISTRATION
Veterans Club.

MOORE, GEO. T., JR. Columbia, S. C.
B.S. IN BIOLOGY
International Relations Club; Honor Roll; Kiwanis Club Scholarship.



• MORGAN, C. O., JR. Clover, S. C.
B.S. IN PHARMACY
Alpha Phi Omega, Secretary; American Pharmaceutical Association; Wesley Foundation.

MOSS, CATHERINE A. Savannah, Ga.
A.B. IN EDUCATION
Transfer from Mount Saint Agnes College; Newman Club.

MURPHY, DRAFTS F. Lexington, S. C.
B.S. IN CIVIL ENGINEERING
ASCE.



• MURPHY, JOHN F. Jefferson City, Tenn.
B.S. IN PHARMACY
American Pharmaceutical Association.

NEELY, ROBERT C. Clinton, S. C.
B.S. IN MECHANICAL ENGINEERING
Sigma Pi Sigma; Tau Beta Pi; ASME; Honor Roll; Dean's List.

NESBITT, CLYDE Y. Columbia, S. C.
B.S. IN CHEMICAL ENGINEERING
AIChE; Honor Roll.

• **NETTLES, SUSAN** Columbia, S. C.
 A.B. IN EDUCATION
 Chi Omega; Alpha Kappa Gamma, President; Euphrosynean Literary Society; Honor Board; Disciplinary Committee; Belser English Award; Norman Murray Smith Scholarship; YWCA, President, Treasurer, Co-Chairman S. C.-N. C. Area; Religious Emphasis Week Executive Committee; Who's Who.

NEWMAN, WALTER H., JR. Charleston, S. C.
 B.S. IN MECHANICAL ENGINEERING
 Band; ASME; Dean's List.

NEWTON, SANDRA A. Cayce, S. C.
 A.B. IN PSYCHOLOGY
 Baptist Student Union; YWCA.

NICHOLS, MORRIS E. Greenville, S. C.
 B.S. IN CHEMICAL ENGINEERING
 Tau Beta Pi; AICHE.

O'CAIN, PAUL D. Orangeburg, S. C.
 B.S. IN BUSINESS ADMINISTRATION
 Football.

• **ODOM, DAVID E.** Bennettsville, S. C.
 B.S. IN BUSINESS ADMINISTRATION
 Pi Kappa Alpha; Alpha Phi Omega; *Gamecock*; Student Council; Student Intramural Director; Pep Club; Carolina Veterans Association; YMCA; Freshman Orientation Counselor.

ODOM, RALPH M. Darlington, S. C.
 B.S. IN BUSINESS ADMINISTRATION



The break between classes enables these Carolinians to enjoy a fast game of chess in the Russell House lobby.

O'DONNELL, JOHN R. Bloomfield, N. J.
 A.B. IN EDUCATION
 Sigma Phi Epsilon; Pi Sigma Alpha.

OGLESBY, HOKE C. Columbia, S. C.
 B.S. IN MECHANICAL ENGINEERING
 ASME.

O'HAGAN, KATHLEEN P. Charleston, S. C.
 B.S. IN BUSINESS ADMINISTRATION
 Alpha Delta Pi, President, Treasurer; Pan-Hellenic Council; Euphrosynean Literary Society; Newman Club; Student Union.

SENIOR CLASS OF 1960

Nettles
Odom, D.



Newman
Odom, R.



Newton
O'Donnell



Nichols
Oglesby



O'Cain
O'Hagan





• ONLEY, ROBERT D. Columbia, S. C.
B.S. IN MATHEMATICS

OVERTON, JOHN H., JR. Columbia, S. C.
B.S. IN PHYSICS
Tau Beta Pi; Sigma Pi Sigma, President; Pi Mu Epsilon;
NROTC.

PAGE, ELINOR M. Oswego, S. C.
A.B. IN EDUCATION
Kappa Delta; Euphrosynean Literary Society; Kappa Delta
Epsilon; Westminster Fellowship; YWCA.



• PALMER, ROBT. E., JR. Florence, S. C.
B.S. IN BUSINESS ADMINISTRATION
Kappa Alpha.

PARSONS, SHIRLEY J. Hickory, N. C.
A.B. IN ENGLISH
Transfer from Brevard Junior College; University Players;
WUSC.

PASCHAL, CATHERINE Columbia, S. C.
A.B. IN EDUCATION
YWCA, Secretary; Dean's List.



• PATAT, AMELIA E. Charleston, S. C.
A.B. IN EDUCATION
Kappa Delta, Secretary; Beaux Arts; YWCA; Elections
Committee.

PATTIS, JOANNA Aiken, S. C.
A.B. IN BIOLOGY
Hypatian Literary Society; Canterbury Club.

PAYNE, SANDRA M. Kershaw, S. C.
A.B. IN EDUCATION



• PERRY, SANDRA F. Ridgeland, S. C.
B.S. IN BIOLOGY
Zeta Tau Alpha, Best Pledge, Scholarship Chairman, Scho-
lastic Award; Sims Scholarship in Biology; Hypatian
Literary Society, Treasurer, Social Chairman; Burlington
Industries Foundation Award; Band; Ensemble; Honor
Roll; Dean's List.

PETTY, PHYLLIS R. Myrtle Beach, S. C.
B.S. IN PHARMACY
Rho Chi, President, Rho Chi Award; Norman M. Smith
Award; American Pharmaceutical Association; Gamecock;
Wesley Foundation; Honor Roll; Dean's List.

PHARES, CLEVELAND K. Norfolk, Va.
B.S. IN BUSINESS ADMINISTRATION
Football; Block "C" Club.



• PHILLIPS, ROBERT G. Gaffney, S. C.
B.S. IN BUSINESS ADMINISTRATION
Banking and Accounting Scholarship; McBryde Brother-
hood, Vice-President.

PHIPPS, WM. G. West Columbia, S. C.
B.S. IN CHEMICAL ENGINEERING
AIChE; Track Team.

PINCHERA, PETER Hartford, Conn.
A.B. IN ENGLISH
Newman Club.



Pipkins
Porcher

Pitts
Poston

Plott
Poteat

Pooser
Potter

Pope
Powell

SENIOR CLASS OF 1960

• **PIPKINS, OSCAR W., JR.** Lancaster, S. C.
B.S. IN BUSINESS ADMINISTRATION
Delta Sigma Pi.

PITTS, EDWARD H. Clinton, S. C.
B.S. IN EDUCATION
Sigma Chi; Freshman Football; Varsity Football; Block "C" Club, Vice-President; Co-Captain Football Team; All State Football; All A. C. C. Football; Co-Captain North-South Shrine Game in Miami.

PLOTT, LORETTA G. Aiken, S. C.
A.B. IN JOURNALISM
Delta Zeta, Recording Secretary; Hypatian Literary Society; Wesley Foundation; Carolina Christian Service Club, President; Dean's List.

POOSER, ETHBERT L., JR. Orangeburg, S. C.
B.S. IN BUSINESS ADMINISTRATION
Sigma Chi, Vice-President, Treasurer, Recording Secretary, Derby Day Chairman, Historian, Athletic Representative; Cotillion Club; Westphalian Society; Student Council; Freshman Orientation Counselor.

POPE, SARAH E. Conway, S. C.
B.S. IN BUSINESS ADMINISTRATION

• **PORCHER, VIRGINIA L.** Mt. Pleasant, S. C.
A.B. IN SOCIOLOGY
Transfer from Coker College; Alpha Kappa Gamma, Vice-President; Alpha Psi Omega; Hypatian Literary Society; YWCA, Cabinet; University Players, Secretary; Canterbury Club, Vestry, Secretary, State Secretary, State Treasurer; Carolina Christian Service Club; Carolina Religious Council, Secretary; Freshman "Y" Camp Counselor; Freshman Orientation Counselor; Elections Committee; Social Service Federation of South Carolina College Students, State Vice-President; Religious Emphasis Week Committee.

POSTON, LINDA S. H. Aiken, S. C.
B.S. IN BUSINESS ADMINISTRATION
Alpha Delta Pi; YWCA; Baptist Student Union; Chorus.

POTEAT, ROBERT M. Spartanburg, S. C.
B.S. IN CHEMICAL ENGINEERING
AIChE, Vice-President, Treasurer; Baptist Student Union, Council, City-Wide Council; Pep Club.

POTTER, JOHN L. Pompano Beach, Fla.
B.S. IN BUSINESS ADMINISTRATION
Transfer from The Citadel; Pi Kappa Alpha, House Manager, Rush Chairman; Alpha Phi Omega; Pep Club; German Club; Cotillion Club; YMCA; AFROTC.

POWELL, DONNIE A. Wellford, S. C.
B.S. IN PSYCHOLOGY
Lambda Chi Alpha; Westminster Fellowship; Band; Dean's List.

An intent law student foregoes his lunch hour to look up pertinent points in relationship to a case in question.



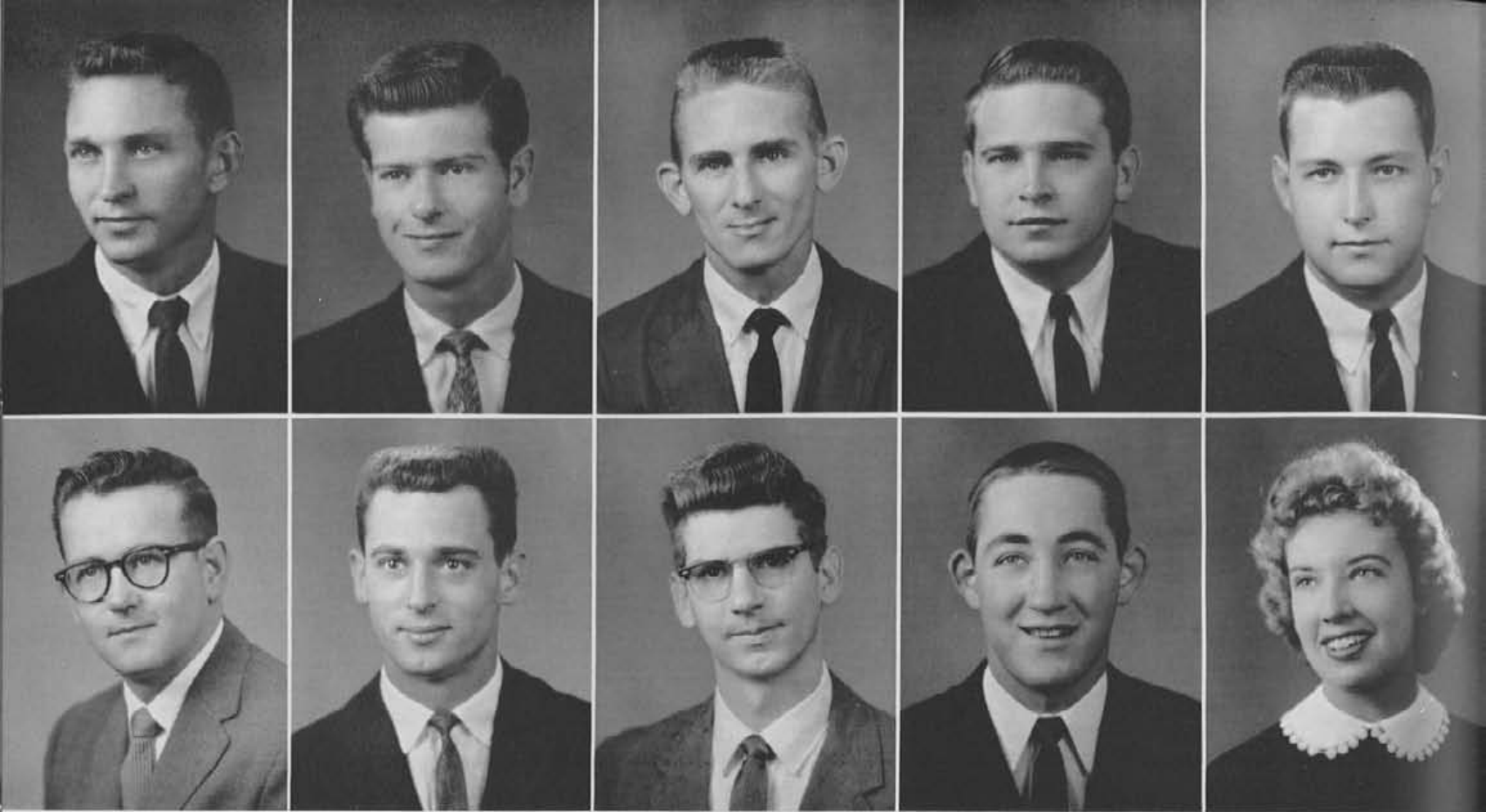

Price, C.
Pugh

Price, J.
Purvis, H.

Price, V.
Purvis, M.

Pritchard
Queen

Proffitt
Rabon

SENIOR CLASS OF 1960

• PRICE, CLIFTON
A.B. IN EDUCATION

Bethune, S. C.

PRITCHARD, EDWARD K.

Charleston, S. C.

PRICE, JULIUS R., JR.

B.S. IN BUSINESS ADMINISTRATION
Honor Roll; Dean's List.

Cayce, S. C.

B.S. IN BUSINESS ADMINISTRATION
Kappa Alpha, Outstanding Pledge, Treasurer, President; Kappa Sigma Kappa, Corresponding Secretary, Vice-President, President; Honor Council, Chairman; State Student Legislature; Student Council; Interfraternity Council; Omicron Delta Kappa, Vice-President; Freshman "Y" Camp Counselor; Beaux Arts; Cotillion Club; Westphalian Society; Student Activities Committee; Who's Who.

PRICE, VIVION C., JR.

B.S. IN CHEMICAL ENGINEERING
Tau Beta Pi; AIChE; Carolina Veterans Association; Dean's List.

Charleston Heights, S. C.

PROFFITT, M. B., III

B.S. IN BUSINESS ADMINISTRATION
Kappa Alpha; Cotillion Club; Westphalian Society.

Greenville, S. C.

The bell in Rutledge Chapel was rung by the pledges of the different fraternities for the last "Big Thursday."



• PUGH, ROBERT W., JR.

B.S. IN MECHANICAL ENGINEERING
Tau Beta Pi; ASME; American Rocket Society; Dean's List.

Prosperity, S. C.

PURVIS, HOWARD A.

B.S. IN BUSINESS ADMINISTRATION

Florence, S. C.

PURVIS, MARSHALL T.

B.S. IN CHEMISTRY

Tatum, S. C.

QUEEN, WILLIAM E.

B.S. IN ELECTRICAL ENGINEERING
AIEE-IRE, Chairman; Tau Beta Pi, Cataloguer; Omicron Delta Kappa; Kappa Sigma Kappa; Sigma Pi Sigma; Student Council; NROTC, Battalion Executive Officer; Sophomore Academic and Aptitude Award; Junior Academic and Aptitude Award; Honor Roll; Dean's List.

Dillsboro, N. C.

RABON, CAROLYN

A.B. IN SOCIOLOGY
Transfer from Winthrop College; Wesley Foundation.

Abbeville, S. C.

• **RABON, JAMES R.** Columbia, S. C.
B.S. IN BUSINESS ADMINISTRATION
Delta Sigma Pi.



RACE, JEAN Winter Haven, Fla.
A.B. IN ENGLISH
Kappa Delta, Editor, President; Pan-Hellenic Council; Student Union; YWCA; Freshman Orientation Counselor; International Relations Club; Westminster Fellowship.

RAMSEY, DAVID E. Aiken, S. C.
B.S. IN BUSINESS ADMINISTRATION
Transfer from Mars Hill College; Phi Sigma Kappa, Secretary; Freshman Football, Baseball.



• **RAPER, GERALD C.** Spartanburg, S. C.
A.B. IN ART

RAST, HERBERT V., JR. Swansea, S. C.
B.S. IN BIOLOGY
Alpha Tau Omega, President, Social Chairman, Secretary, Pledge Trainer; Alpha Psi Omega, State Manager; Gamecock; International Relations Club; Interfraternity Council; German Club; Cotillion Club; University Players, Treasurer, Secretary.

RAWL, PAUL T. Pelion, S. C.
A.B. IN EDUCATION
Baseball; Block "C" Club.

• **RAY, JAMES C.** Columbia, S. C.
B.S. IN ELECTRICAL ENGINEERING
AIEE-IRE.



REDMAN, KAREN A. Lexington, S. C.
A.B. IN EDUCATION
Kappa Delta Epsilon; Majorette; Lutheran Student Association, Social Chairman; Honor Roll; Dean's List.

REED, MARGARET Columbia, S. C.
B.S. IN MATHEMATICS
Kappa Delta; GARNET AND BLACK; YWCA; Canterbury Club; Philosophy Club.

• **REED, ROSS M.** Virginia Beach, Va.
B.S. IN BUSINESS ADMINISTRATION
Lambda Chi Alpha; Cotillion Club; Wesley Foundation; Band; NROTC, Drum and Bugle Corps.



REEDER, ANNA F. Sumter, S. C.
A.B. IN EDUCATION
Transfer from Wesleyan College; Chi Omega.

REEVES, ROBERT R. Graniteville, S. C.
B.S. IN BUSINESS ADMINISTRATION

• **RICHTER, PETER G.** Osage, N. Y.
B.S. IN BIOLOGY
Swimming Team; Golf Team; Block "C" Club; NROTC.



RIDENHOUR, JUNE J. Georgetown, S. C.
A.B. IN EDUCATION
Chi Omega; GARNET AND BLACK; Wesley Foundation; YWCA; Women's Athletic Association.

RILEY, JEAN Columbia, S. C.
A.B. IN EDUCATION
Zeta Tau Alpha, Secretary, Membership Chairman; Psi Chi.



The Gamecock cheerleaders found moments of leisure at the swimming pool and entertainment places in Miami.

• RICE, CHARLES
LL.B. Greenville, S. C.

RITTENBERG, GERALD
B.S. IN BIOLOGY Charleston, S. C.

RIVERS, JAMES C.
B.S. IN BUSINESS ADMINISTRATION Chesterfield, S. C.

ROBERTS, ERNEST P. Mechanic Falls, Me.
B.S. IN ELECTRICAL ENGINEERING
AIEE-IRE; NROTC; Honor Roll.

ROBERTSON, THOMAS P. Lyman, S. C.
A.B. IN ENGLISH
Transfer from Spartanburg Junior College; Gamecock; Press Club.

• ROBINSON, ANDREW C. Baltimore, Md.
A.B. IN POLITICAL SCIENCE
Kappa Sigma; Carolina Religious Council; Canterbury Club, President;
Religious Emphasis Week Executive Committee; YMCA; International Relations Club; YMCA Membership Committee.

ROBINSON, JAMES R. Columbia, S. C.
B.S. IN BUSINESS ADMINISTRATION

ROBINSON, TOMMY W. Columbia, S. C.
B.S. IN ELECTRICAL ENGINEERING
Tau Beta Pi, President; AIEE-IRE; Southern Maid Paper Company Scholarship; Honor Roll; Dean's List.

ROOKS, NANCY E. Columbia, S. C.
B.S. IN BUSINESS ADMINISTRATION

ROWE, WALKER E., JR. Georgetown, S. C.
B.S. IN BUSINESS ADMINISTRATION

SENIOR CLASS OF 1960

Rice
Robinson, A.

Rittenberg
Robinson, J.

Rivers
Robinson, T.

Roberts
Rooks

Robertson
Rowe

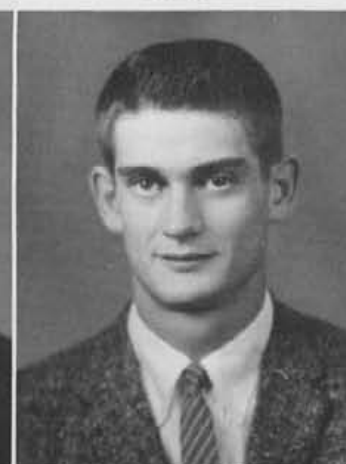
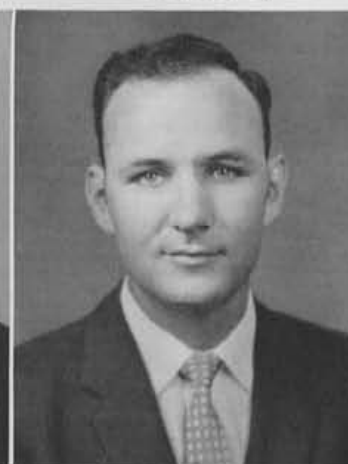

• **RUDICH, LEON** Charleston, S. C.
A.B. IN POLITICAL SCIENCE
Phi Epsilon Pi, Historian, Corresponding Secretary, Vice-President; Interfraternity Council; Hillel Foundation.



RUFF, RICHARD D. Florence, S. C.
B.S. IN BUSINESS ADMINISTRATION

RUMPH, ELIZABETH V. Anderson, S. C.
B.S. IN BUSINESS ADMINISTRATION
Chi Omega, President; Pan-Hellenic Council, President; Alpha Kappa Gamma, Secretary; Student Council; Honor Board.



• **RUTH, MARY G.** Hickory, N. C.
B.S. IN BUSINESS ADMINISTRATION
Transfer from Meredith College; Zeta Tau Alpha; GARNET AND BLACK; YWCA; Wesley Foundation.

SANSBURY, DORA A. Lumberton, N. C.
B.S. IN BUSINESS ADMINISTRATION
Transfer from Woman's College of University of North Carolina; Alpha Delta Pi; Gamecock; GARNET AND BLACK; YWCA; Pep Club; Baptist Student Union.

SATTERFIELD, J. R., JR. Winnsboro, S. C.
B.S. IN BIOLOGY
Phi Kappa Sigma, Pledgemaster; Newman Club.



• **SATTERFIELD, STEVE** Greer, S. C.
A.B. IN EDUCATION
Football; Block "C" Club; Dean's List.

SAULS, EUGENE H. Chas. Hghts, S. C.
B.S. IN BUSINESS ADMINISTRATION
Sigma Phi Epsilon, President; Euphradian Society; Interfraternity Council; YMCA; International Relations Club.

SAUNDERS, JOHN Churchland, Va.
B.S. IN BUSINESS ADMINISTRATION
Delta Sigma Pi; Kappa Sigma Kappa; Football, Captain, All Atlantic Coast Conference, Jacobs Blocking Award, North-South All Star Game.

• **SAVAGE, ENGLISH J.** Green Pond, S. C.
B.S. IN ELECTRICAL ENGINEERING
AIEE-IRE; Honor Roll.



SCARBOROUGH, N. L. Greenville, S. C.
B.S. IN BUSINESS ADMINISTRATION
Band.

SCHIPMAN, BERNICE M. Florence, S. C.
B.S. IN BUSINESS ADMINISTRATION
Transfer from Converse College; Delta Delta Delta, Marshal; YWCA; Canterbury Club; Kappa Alpha Rose; Homecoming Court; May Court.

• **SCOTT, MARGARET A.** Eastover, S. C.
A.B. IN JOURNALISM
Gamecock, Society Editor, Faculty Editor; Press Club; Wesley Foundation.



SEARSON, WM. B., III Meggett, S. C.
B.S. IN GEOLOGY
Transfer from The Citadel.

SEAY, MARY B. Columbia, S. C.
A.B. IN POLITICAL SCIENCE
Pi Sigma Alpha, Secretary-Treasurer; Hypatian Literary Society, Social Chairman, Marshal, President; International Relations Club; Religious Emphasis Week Executive Committee; Baptist Student Union, Social Chairman; Honor Roll; Dean's List.



• **SEGUI, WILLIAM T.** Columbia, S. C.
B.S. IN CIVIL ENGINEERING
Tau Beta Pi, Treasurer; ASCE, Corresponding Secretary;
Arnold Air Society, Treasurer; Honor Roll; Dean's List.

SELWAY, JAMES E. Wilmington, Del.
B.S. IN BUSINESS ADMINISTRATION

SEO, KAP MIN Seoul, Korea
B.S. IN CHEMICAL ENGINEERING
AICHE.



• **SERVICE, JAMES H.** Gaffney, S. C.
B.S. IN ELECTRICAL ENGINEERING
Sigma Phi Epsilon; Senior Marshal; AIEE-IRE, Secretary;
Baptist Student Union; Band; Physics Lab Assistant.

SHEEK, ANN E. Clemmons, N. C.
A.B. IN JOURNALISM
Gamecock; Baptist Student Union; Press Club.

SHEPPARD, GEO L. W. Columbia, S. C.
B.S. IN BIOLOGY
Pi Kappa Alpha; GARNET AND BLACK; Gamecock; Honor
Roll; Dean's List; Freshman Orientation Counselor.



• **SHERER, JAMES H.** Shelby, N. C.
B.S. IN BUSINESS ADMINISTRATION
Sigma Chi, Social Chairman, Historian.

SHINN, MARGARET T. Columbia, S. C.
B.S. IN BUSINESS ADMINISTRATION
Transfer from Brenau College.

SHUFORD, EMMETT Lincolnton, N. C.
B.S. IN BUSINESS ADMINISTRATION



• **SHUFORD, WALTER R.** N. Elgton, S. C.
A.B. IN POLITICAL SCIENCE
Pi Kappa Phi.

SIEGEL, FRANK C. Williamsville, N. Y.
B.S. IN MECHANICAL ENGINEERING
Sigma Chi; ASME; Honor Roll.

SIELING, ERNEST H., JR. Sum'ton, S. C.
B.S. IN BUSINESS ADMINISTRATION
Maxcy Brotherhood.



• **SILBERT, MENDEL N.** Augusta, Ga.
B.S. IN MECHANICAL ENGINEERING
Phi Sigma Kappa, Vice-President, Secretary; ASME; Hillel
Foundation.

SIMMS, EARL W. Savannah, Ga.
B.S. IN BUSINESS ADMINISTRATION
Honor Roll; Dean's List.

SIMRIL, HUGH L., JR. Rock Hill, S. C.
B.S. IN BUSINESS ADMINISTRATION
Kappa Sigma, Guard, Grand Treasurer; Cotillion Club.

• SINCLAIR, PENELOPE Aiken, S. C.

A.B. IN ENGLISH
Delta Zeta, Treasurer; Hypatian Literary Society, Historian; *Camecock*, Copy Editor; Press Club; Honor Roll; Wesley Foundation; Women's Athletic Association.

SITTERSON, ELIZABETH Aiken, S. C.

B.S. IN PHARMACY
American Pharmaceutical Association, Secretary; Hypatian Literary Society, Chaplain; Wesley Foundation.

SLIGH, MARTHA R. Columbia, S. C.
A.B. IN EDUCATION

SMARR, JESSE A. Columbia, S. C.
B.S. IN BUSINESS ADMINISTRATION
Football.

SMITH, ALICE Spartanburg, S. C.

A.B. IN EDUCATION
Delta Delta Delta, President; Pan-Hellenic Council, Editor of Pan-Hellenic Magazine; Sorority Workshop, Chairman; Canterbury Club; International Relations Club.

• SMITH, CARRIE M. Cottageville, S. C.
A.B. IN EDUCATION

SMITH, CHARLES W., JR. Montgomery, Ala.
B.S. IN MECHANICAL ENGINEERING
Lambda Chi Alpha; ASME; Cotillion Club.



The Gamecock Room, in the Russell House, always filled with students is a familiar sight on Carolina's campus.

SMITH, ELLEN P. Bennettsville, S. C.
A.B. IN EDUCATION
Transfer from Queens College.

SMITH, JAMES Spartanburg, S. C.
B.S. IN PHARMACY

SMITH, NANCY E. Clover, S. C.
A.B. IN EDUCATION
Transfer from Erskine College; University Players; Westminster Fellowship.

SENIOR CLASS OF 1960

Sinclair
Smith, C. M.

Sitterson
Smith, C. W.

Sligh
Smith, E.

Smarr
Smith, J.

Smith, A.
Smith, N.





• SMITH, RICHARD E. Columbia, S. C.
B.S. IN BUSINESS ADMINISTRATION
Baptist Student Union.

SMITH, ROBERT J. Cheraw, S. C.
B.S. IN BUSINESS ADMINISTRATION
Kappa Alpha, Recording Secretary, Knights-at-Arms, Pledge
Trainer; AFROTC.

SMITH, ROBERT W. Bloomfield, N. J.
B.S. IN GEOLOGY
WUSC, Chief Announcer; Compass and Chart, Captain;
NROTC, Drill Team Commander.



• SMITH, VICKI H. Pendleton, S. C.
A.B. IN FRENCH
Alpha Delta Pi; Wesley Foundation; YWCA.

SMOAK, SARA C. Holly Hill, S. C.
A.B. IN EDUCATION
Baptist Student Union, President, Social Vice-President,
Advisor; Carolina Religious Council; Religious Emphasis
Week Student Chairman; Freshman YWCA.

SPANN, HENRY Greenville, S. C.
B.S. IN BUSINESS ADMINISTRATION
Sigma Alpha Epsilon, Treasurer, House Manager, Trainer
for Freshman Football Team; Westphalian Society.



• SPARKS, HAY F., JR. Union, S. C.
B.S. IN CHEMICAL ENGINEERING
AICHE.

SPEARS, GROVER A. Lamar, S. C.
B.S. IN BUSINESS ADMINISTRATION

SPEARS, VERNON A., JR. Columbia, S. C.
B.S. IN NAVAL SCIENCE
Phi Kappa Sigma; Cotillion Club; Compass and Chart,
Recreation Officer, Executive Officer; NROTC, Battalion
Staff.



• SPENCER, CALDWELL E. Cayce, S. C.
A.B. IN ENGLISH
Baptist Student Union, Devotional Chairman.

SPLAWN, JACQUELINE Spart'burg, S. C.
A.B. IN ENGLISH
Zeta Tau Alpha, Vice-President, Activities Chairman,
Pledge Trainer; *Camecock*, Columnist; Alpha Kappa Gamma;
Student Council; "Y" Camp Counselor; Freshman Orientation
Counselor; Student Union Committee; May Court;
State Student Legislature; Honor Roll; Pep Club; Who's
Who.

SPRATT, THOMAS M. Marion, N. C.
B.S. IN PHARMACY
American Pharmaceutical Association.



• SPRUELL, OLIVE J. B. Florence, S. C.
A.B. IN EDUCATION
Dean's List.

SQUIRES, THURSTON W. Grant, S. D.
B.S. IN ELECTRICAL ENGINEERING
Tau Beta Pi; AIEE-IRE.

STAFFORD, JAS. H., JR. Bishopville, S. C.
B.S. IN BIOLOGY
Maxcy Brotherhood, Vice-President, President; YMCA;
Track.



Stallworth
Stephen

Stamatiades
Stewart

Stanford
Still

Stanley
Stokes

Steele
Stone

SENIOR CLASS OF 1960

• **STALLWORTH, MILDRED A.**
B.S. IN EDUCATION
Transfer from Queens College.

Florence, S. C.

STILL, MCGEE
B.S. IN BUSINESS ADMINISTRATION

Barnwell, S. C.

STAMATIADES, JOHN C.
B.S. IN BUSINESS ADMINISTRATION
Kappa Sigma, Secretary, Social Chairman, House Manager; Alpha Phi Omega, Project Chairman; Cotillion Club, Vice-President; German Club; Interfraternity Council; Eastern Orthodox Fellowship.

Charleston, S. C.

STOKES, ERNEST W., JR.
B.S. IN BUSINESS ADMINISTRATION
Phi Sigma Kappa, Inductor, Vice-President; Dean's List.

Columbia, S. C.

STANFORD, FREEDA B.
B.S. IN BIOLOGY

Columbia, S. C.

STONE, HOYT E.
B.S. IN BUSINESS ADMINISTRATION

Hemingway, S. C.

STANLEY, WILLIAM D.
B.S. IN ELECTRICAL ENGINEERING
AIEE-IRE, Vice-Chairman; Tau Beta Pi, Corresponding Secretary; Pi Mu Epsilon, Vice-President, Secretary; WUSC, Chief Engineer; Sigma Pi Sigma; Norman Murray Smith Scholarship; Rion Honorary Scholarship in Mathematics; Sigma Pi Sigma Physics Award; Westinghouse Achievement Scholarship.

Bladenboro, N. C.

STEELE, CLARENCE, JR.
B.S. IN ELECTRICAL ENGINEERING
Pi Kappa Phi; AIEE-IRE.

Bennettsville, S. C.

• **STEPHEN, GRANT J., JR.**
B.S. IN EDUCATION
Wesley Foundation.

Aiken, S. C.

STEWART, JOHN M.
B.S. IN BUSINESS ADMINISTRATION

Columbia, S. C.

Notes, Ivory detergent, the right apparatus and a will of determination all make for a successful experiment.





Stover
Sword

Strother
Tackney

Sturm
Taylor, J.

Sullivan
Taylor, N.

Sutherland
Tatum

SENIOR CLASS OF 1960

• **STOVER, JOHN M.** Orangeburg, S. C.
B.S. IN BUSINESS ADMINISTRATION
Sigma Chi, Treasurer, Historian.

STROTHER, BONNIE L. Union, S. C.
A.B. IN ENGLISH
Honor Roll; Dean's List.

STURM, HAROLD F., JR. Huntington, W. Va.
B.S. IN CHEMICAL ENGINEERING
Sigma Phi Epsilon, Secretary, Guard; Kappa Sigma Kappa; Alpha Phi Omega;
AIChE, Vice-President, Treasurer; YMCA, Cabinet; "Y" Camp Counselor;
Fifty-Niners; Student Council; Honor Board; Interfraternity Council, Tribunal
Judge, Secretary; NROTC, Company Commander; Who's Who.

SULLIVAN, JOHN P., III Charleston, S. C.
B.S. IN BUSINESS ADMINISTRATION

SUTHERLAND, JOHN H. Belton, S. C.
B.S. IN CIVIL ENGINEERING
ASCE; YMCA; Canterbury Club; International Relations Club.

• **SWORD, WILLIAM C.** Sullivans Island, S. C.
B.S. IN BUSINESS ADMINISTRATION
Phi Kappa Sigma, Vice-President, President; Interfraternity Council, Tribunal;
Cotillion Club, Secretary; Westminster Fellowship; Orientation Council.

A stay in the infirmary gives this coed time to read some literature that is not included on her English reading list.



TACKNEY, PETER M. Falls Church, Va.
A.B. IN HISTORY
Sigma Phi Epsilon, Secretary; Clariosophic Literary Society, President,
Secretary; NROTC.

TAYLOR, JACK K. Greenville, S. C.
B.S. IN BUSINESS ADMINISTRATION
Sigma Alpha Epsilon.

TAYLOR, NELSON Leesville, S. C.
B.S. IN GEOLOGY
Compass and Chart, Officer; NROTC.

TATUM, MARY R. Tatum, S. C.
A.B. IN EDUCATION
Transfer from Stetson University.

• TAYLOR, CAROLL F. Rock Hill, S. C.
B.S. IN BUSINESS ADMINISTRATION
Transfer from Presbyterian College; Maxcy Brotherhood.

TAYLOR, HERBERT A. Charleston, S. C.
B.S. IN MECHANICAL ENGINEERING
ASME; Band; AFROTC.

TAYLOR, HUBERT H. Charleston, S. C.
B.S. IN MECHANICAL ENGINEERING
ASME; Band; AFROTC; Honor Roll.



• TAYLOR, JOHN S., JR. Columbia, S. C.
A.B. IN HISTORY
Kappa Alpha, Outstanding Pledge, Corresponding Secretary;
Kappa Sigma Kappa, Corresponding Secretary; Blue Key;
Westphalian Society; YMCA, Social Chairman, Treasurer;
Wesley Foundation.

TAYLOR, M. S., JR. St. Matthews, S. C.
B.S. IN BUSINESS ADMINISTRATION

TESSENIAR, DONALD Whitmire, S. C.
B.S. IN BUSINESS ADMINISTRATION
Maxcy Brotherhood.



• THACH, LUCY B. Washington, D. C.
A.B. IN ENGLISH
Kappa Delta; Euphrosynean Literary Society; Beaux Arts,
Secretary; Newman Club; Religious Emphasis Week Com-
mittee; Honor Roll.

THOMAS, D. O., JR. Timmonsville, S. C.
B.S. IN BUSINESS ADMINISTRATION
Pi Kappa Phi, Archon, Chaplain, Warden; Interfraternity
Council; Cotillion Club; German Club; Veterans Club.

THOMAS, McKEVA Fairfax, S. C.
B.S. IN PHARMACY



• THOMPSON, JOHN L. Sumter, S. C.
B.S. IN BUSINESS ADMINISTRATION

TILLER, RICHARD H. Camden, S. C.
B.S. IN BUSINESS ADMINISTRATION

TIMMERMAN, OTIS H. Columbia, S. C.
B.S. IN BUSINESS ADMINISTRATION
Delta Sigma Pi.

• TOLLISON, B. H., JR. Spartanburg, S. C.
A.B. IN EDUCATION
Phi Mu Alpha, President; Westminster Fellowship, Vice-Pres-
ident; Band, Vice-President; AFROTC, Band Commander.

TOMPKINS, VIRGINIA S. Columbia, S. C.
B.S. IN BUSINESS ADMINISTRATION
Kappa Delta, Social Chairman, Education Chairman, Best
Pledge; Newman Club; GARNET AND BLACK; Freshman
Orientation Counselor; Sigma Alpha Sigma.

TOWLES, D. Q., III Hollywood, S. C.
B.S. IN BUSINESS ADMINISTRATION
Maxcy Brotherhood; Canterbury Club; Band.





Toots and Betsy exchange views on the candidates in the "Miss Garnet and Black" Contest with eager anticipation.

• **TREACY, THOMAS M.** Bronx, N. Y.
B.S. IN BUSINESS ADMINISTRATION
Clariosophic Literary Society; Newman Club.

TROTTER, AGNES A. Columbia, S. C.
A.B. IN HISTORY
Alpha Psi Omega, Vice-President; Hypatian Literary Society, Secretary; *Gamecock*; University Players; International Relations Club; Freshman "Y" Camp Counselor; Freshman Orientation Counselor; Second Hampton Award in History; Dean's List.

TRUESDALE, LOUIS L. Camden, S. C.
B.S. IN BUSINESS ADMINISTRATION
Sigma Chi; Pep Club; Westminster Fellowship; International Relations Club; Cheerleader.

TURNER, PATRICIA A. Anderson, S. C.
B.S. IN BUSINESS ADMINISTRATION
Pi Beta Phi, Executive Committee, Room Chairman, Publicity Chairman; Women's Athletic Association; YWCA; Baptist Student Union; Fifty-Niners; Pep Club; Student Council; Alternate Cheerleader; Majorette; Freshman Orientation Counselor.

ULMER, JACOB S., JR. Elloree, S. C.
B.S. IN PHARMACY
Sigma Phi Epsilon, Vice-President, Pledge Master; American Pharmaceutical Association; YMCA; Cotillion Club.

• **UPCHURCH, ANNE L.** Blacksburg, S. C.
A.B. IN EDUCATION
Alpha Delta Pi.

USHER, PATRICIA A. Bennettsville, S. C.
A.B. IN EDUCATION
Transfer from Salem College; Kappa Delta; YWCA.

USSERY, SANDRA Columbia, S. C.
A.B. IN ART
Kappa Delta, Membership Chairman; Alpha Kappa Gamma; GARNET AND BLACK, Faculty and Administration Editor, Assistant Editor; Women's Athletic Association; YWCA; Wesley Foundation, Pep Club; Cheerleader; Fifty-Niners; Student Council; Pan-Hellenic Council; Student Activities Committee; Freshman Orientation Counselor; Finalist Miss GARNET AND BLACK Contest; Dean's List; Who's Who.

VALLEY, REBECCA A. Columbia, S. C.
A.B. IN EDUCATION
Alpha Kappa Gamma, Historian; Kappa Delta Epsilon; Euphrosynean Literary Society, Vice-President; *Gamecock*, Society Editor, Feature Editor, Assistant Managing Editor; YWCA, Cabinet; Honor Board; Freshman Orientation Counselor; Honor Roll; Who's Who.

WACTOR, RUFUS C. Sumter, S. C.
B.S. IN BUSINESS ADMINISTRATION
Pi Kappa Phi, Chaplain, Warden; German Club.

SENIOR CLASS OF 1960

Treacy
Upchurch

Trotter
Usher

Truesdale
Ussery

Turner
Valley

Ulmer
Wactor



• WALLACE, BILLY Clover, S. C.
B.S. IN BUSINESS ADMINISTRATION



WARD, CHARLES S. Spartanburg, S. C.
B.S. IN MECHANICAL ENGINEERING
ASME, Chairman.



WARD, GEORGE H. Bishopville, S. C.
B.S. IN ELECTRICAL ENGINEERING
Tau Beta Pi; AIEE-IRE; Honor Roll; Dean's List.



• WARNER, DOROTHY A. Charleston, S. C.
A.B. IN ENGLISH
Pi Beta Phi, Rush Chairman; Euphrosynean Literary Society;
Pan-Hellenic Council; Pep Club; May Day; Dean's List.



WASHNOK, ROBT. D. Anchorage, Alaska
B.S. IN BUSINESS ADMINISTRATION
Delta Sigma Pi.



WATSON, CHARLES M. Cheraw, S. C.
B.S. IN BUSINESS ADMINISTRATION
Dean's List.



• WATSON, JOHN W. Sumter, S. C.
A.B. IN JOURNALISM



WATSON, WADE W. Bishopville, S. C.
B.S. IN BUSINESS ADMINISTRATION



WEATHERFORD, MELVIN Flor'ce, S. C.
B.S. IN BUSINESS ADMINISTRATION



• WEATHERS, MARVIN, JR. St. Geo., S. C.
B.S. IN BUSINESS ADMINISTRATION
Sigma Phi Epsilon, Historian, Comptroller; Young Democrats.



WEEKS, JOHN W., JR. St. George, S. C.
B.S. IN BUSINESS ADMINISTRATION



WELLS, GEORGE W. Wimsboro, S. C.
B.S. IN EDUCATION



• WENGROW, HENRY R. Columbia, S. C.
B.S. IN CHEMICAL ENGINEERING
Phi Epsilon Pi, President, Secretary, Treasurer; Tau Beta
Pi, Secretary, Honor Junior; Omicron Delta Kappa, Secy.
Secretary, Vice-President; Kappa Sigma Kappa; Interfraternity
Council, Vice-President; AIChE, President, Secretary; De-
bate Team; Freshman Orientation Counselor; Honor Roll;
Hillel Foundation, Treasurer; Cotillion Club.



WESTBROOK, A. G., III Edgemoor, S. C.
B.S. IN MATHEMATICS
Maxey Brotherhood, Athletic Director; Track Team; Cross
Country Team.



WHETSTONE, JOHN N. Branchville, S. C.
B.S. IN BUSINESS ADMINISTRATION
Delta Sigma Pi; Wesley Foundation; Carolina Christian
Service Club.





• WHITTINGTON, PHILIP N. Chas., S. C.
B.S. IN BUSINESS ADMINISTRATION
McBryde Brotherhood, President.

WIGGINS, ELMER G. Columbia, S. C.
B.S. IN BUSINESS ADMINISTRATION
Delta Sigma Pi, Chancellor; Honor Roll; Dean's List.

WILHOIT, MARGA H. Columbia, S. C.
B.S. IN BUSINESS ADMINISTRATION
Tau Kappa Alpha, Secretary; Hypatian Literary Society;
Debate Team.



• WILLIAMS, A. CLAUDE Branch'le, S. C.
B.S. IN BIOLOGY

WILLIAMS, C. REID, JR. Sumter, S. C.
B.S. IN BUSINESS ADMINISTRATION
Delta Sigma Pi; AFROTIC Drill Team.

WILLIAMS, GERALDINE Sulliv. Is., S. C.
A.B. IN EDUCATION
Kappa Delta; Freshman YWCA, President; Sophomore
YWCA, Treasurer; "Y" Cabinet; Pep Club; Westminster
Fellowship; Co-Ed Association; Cheerleader; Student Union
Committee, Secretary; International Relations Club, Secretary;
Religious Emphasis Week Committee; Freshman
Orientation Counselor; Sweetheart of Sigma Chi; Finalist
in Miss GARNET AND BLACK Contest.



• WILLIAMS, HARRY E. Denmark, S. C.
A.B. IN POLITICAL SCIENCE
Sigma Nu; Westphalian Society; Cotillion Club, Treasurer.

WILLIAMS, JAMES L. Portsmouth, Va.
B.S. IN BUSINESS ADMINISTRATION
Pi Kappa Alpha, House Manager, Sergeant-at-Arms; Football;
Block "C" Club; German Club; Cotillion Club.

WILLIAMS, JOS. T., JR. Rock Hill, S. C.
B.S. IN PHARMACY
American Pharmaceutical Association.



• WILLIAMS, LOUIS C. Bath, S. C.
B.S. IN BUSINESS ADMINISTRATION

WILLIAMS, MARGUERITE Sp'g'fld S. C.
A.B. IN EDUCATION

WILLIAMS, RAY D. Lancaster, S. C.
A.B. IN ENGLISH
Chi Psi, Historian; YMCA; Baptist Student Union.



• WILLIS, JOHN B. Columbia, S. C.
B.S. IN BUSINESS ADMINISTRATION
Alpha Tau Omega, Secretary; German Club; Intramural
Council.

WILSON, JAMES H. Georgetown, S. C.
B.S. IN BUSINESS ADMINISTRATION
Phi Kappa Sigma; Veterans Association.

WILSON, JEROME D. Blacksburg, S. C.
A.B. IN EDUCATION
Alpha Psi Omega; Delta Psi Omega; University Players;
Westminster Fellowship.

• WINDHAM, DIANE H. Columbia, S. C.
A.B. IN EDUCATION
Transfer from Winthrop College; Kappa Delta Epsilon; Baptist Student Union.

WINGATE, CAROLYN P. Columbia, S. C.
A.B. IN EDUCATION
Chi Omega; YWCA; Honor Board; Student Council; Student Union Committee; Religious Emphasis Week Committee; Freshman Orientation Counselor; May Court.

WINTERSON, MARGARET Gastonia, N. C.
A.B. IN EDUCATION

WITHERS, MARGARET E. Columbia, S. C.
B.S. IN BIOLOGY
Transfer from St. Mary's Junior College; Kappa Delta, Pledge Class Vice-President, Best Pledge, Activities Chairman; *Gamecock*, Business Staff; Canterbury Club; University Players, Make-Up Chairman; YWCA, Cabinet; "Y" Camp Counselor; Dean's List.

WITHERSPOON, WALTER P., JR. Columbia, S. C.
B.S. IN BIOLOGY
Pi Kappa Alpha; GARNET AND BLACK; *Gamecock*; Freshman Football; Interfraternity Council; Freshman Orientation Counselor; Dean's List.

• WOLPER, MARVIN H. Charleston, S. C.
A.B. IN POLITICAL SCIENCE
Phi Epsilon Pi, Secretary, Treasurer; Alpha Phi Omega; Hillel Foundation; Interfraternity Council; Dean's List.

WOOLFE, RAYMOND G. New York, N. Y.
A.B. IN JOURNALISM
Transfer from University of Virginia; Kappa Sigma; Clarisophic Society; Press Club; Dean's List.



Professor Yaghjian advises Leroy Dozier concerning his improvement in the techniques of painting modern art.

WOOLSEY, GERALD B. Columbia, S. C.
B.S. IN CHEMISTRY

WOOLSEY, MARCUS L. Brooks, Ga.
A.B. IN INTERNATIONAL STUDIES
International Relations Club; Dean's List.

WOOD, THOMAS E. Greer, S. C.
B.S. IN CHEMISTRY
AICHE.

SENIOR CLASS OF 1960

Windham
Wolper

Wingate
Woolfe

Winterson
Woolsey, G.

Withers
Woolsey, M.

Witherspoon
Wood





• YARBROUGH, WAYNE P. Saluda, S. C.
B.S. IN BUSINESS ADMINISTRATION
Kappa Sigma.

YONCE, MONROE W. W. Columbia, S. C.
B.S. IN BUSINESS ADMINISTRATION

ZIMMERMAN, DANA S. Camden, S. C.
A.B. IN EDUCATION
Transfer from Coker College; Delta Zeta, Pledge Class
Treasurer, Social Chairman; Wesley Foundation; YWCA;
Chorus.

SENIOR CLASS OF 1960



Students, weary or cheerful, for early morning breakfast or class breaks, gather for a stimulating cup of hot coffee.

Juniors



**CAMPUS
SHOP**

WE ARE OPEN

DAY	OPEN	CLOSE
MON	9:00	1:00
TUE	9:00	1:00
WED	9:00	1:00
THU	9:00	1:00
FRI	9:00	1:00
SAT	9:00	1:00
SUN	CLOSED	

VICEROY
MORE FILTERS!
MORE FLAVOR!

SPECIAL OFFER!

**GET ONE OF THESE
CIGARETTE LIGHTERS**



T. Boroughs, J. Kirven, T. Tenison, C. Cherry.

Junior Class Officers

TOMMY BOROUGHES *President*
JO KIRVEN *Vice-President*
TOOTS TENISON *Secretary-Treasurer*
CARMEN CHERRY *Historian*

ABLE, MARGARET B. CLEMSON, S. C.
 ADAIR, C. B., JR. GREENVILLE, S. C.
 ADAMS, MARGARET A. COLUMBIA, S. C.
 ALEXANDER, WILLIAM J., JR. GREENVILLE, S. C.
 ANDREWS, JUDITH D. COLUMBIA, S. C.
 AKERMAN, IRENE M. GÖTEBORG, SWEDEN

AMICK, VERNON E. COLUMBIA, S. C.
 ANTHONY, GARRY W. WESTVILLE, S. C.
 ARMSTRONG, HENRY C. SAVANNAH, GA.
 ARROWSMITH, MARY F. KINGSTREE, S. C.
 AYER, JUDITH VALLEY STREAM, N. Y.
 AYRE, CALVERT W. JACKSON, S. C.

JUNIORS

BAILEY, EMILY CLINTON, S. C.
 BALENTINE, VELMA M. GREENVILLE, S. C.
 BALLENTINE, JAMES L. EASLEY, S. C.
 BARFIELD, JAMES E. LYNCHBURG, S. C.
 BARNETT, ROY G., JR. WINNSBORO, S. C.
 BARNETT, S. LOUISE RIDGEWAY, S. C.

BARRETT, STELLA E. CLEARWATER, S. C.
 BARRINGER, LAURENCE S., JR. COLUMBIA, S. C.
 BARRS, MARSHALL BRANCHVILLE, S. C.
 BAUMANN, GEORGE J. STATEN ISLAND, N. Y.
 RAUMANN, SUSAN C. GREENVILLE, S. C.
 BEHLING, WILLIAM E. ST. GEORGE, S. C.

BELL, CHARLES A. NINETY SIX, S. C.
 BELL, DONALD J. COLUMBIA, S. C.
 BELL, MARY M. CLEMSON, S. C.
 BELL, TERESSA A. SUMMERVILLE, S. C.
 BENNETT, JOAN D. KERSHAW, S. C.
 BENTLEY, EMORY R., JR. McCORMICK, S. C.

BERNE, PATRICIA COLUMBIA, S. C.
 BICKLEY, MAMIE T. ELLORER, S. C.
 BLACKWELL, WALTER E. GEORGETOWN, S. C.
 BLEDSOE, DAVID HOT SPRINGS, ARK.
 BODKIN, JOHN SOUTH CHARLESTON, W. VA.
 BOICE, CHARLES M. CHARLESTON, S. C.

BONNETTE, CECILE V. NEESES, S. C.
 BOOTH, DONALD F. TRENTON, S. C.
 BOROUGHS, TOMMY DILLON, S. C.
 BOSTON, RONALD E. DARLINGTON, S. C.
 BOYD, SAMUEL L. YORK, S. C.
 BRADLEY, SANDRA J. GAFFNEY, S. C.

BRANDENBURG, VIVIAN BARNWELL, S. C.
 BRANTLEY, ST. CLAIRE COLUMBIA, S. C.
 BRASINGTON, C. ELIZABETH CHERAW, S. C.
 BRAY, WILLIAM HARTFORD, CONN.
 BRAZELL, HENRY L. COLUMBIA, S. C.
 BROADFOOT, WILLIAM J. COLUMBIA, S. C.

BROOKS, BARBARA HOPKINS, S. C.
 BROWN, CAROLE COLUMBIA, S. C.
 BROWN, GERALD W. COLUMBIA, S. C.
 BROWN, TRAVIS M., JR. MANNING, S. C.
 BROWN, TRUDY R. COLUMBIA, S. C.
 BRUBAKER, CAROLYN A. FLORENCE, S. C.



BRUCE, JAMES C. BLACKVILLE, S. C.
 BRYDE, WALTON C., JR. COLUMBIA, S. C.
 BUDDIN, WILLIAM A. WAGENER, S. C.
 BUDNER, MARTIN A. WASHINGTON, D. C.
 BUFF, DONALD P. COLUMBIA, S. C.
 BULL, DOLORES L. NORTH CHARLESTON, S. C.

BURDETTE, LEWIS E. GREENVILLE, S. C.
 BURGDOFF, CAROL ANN OCEAN DRIVE BEACH, S. C.
 BURGESS, EDWARD B. AIKEN, S. C.
 BURKETT, ROBERT W. SUMTER, S. C.
 BURNETTE, BENSON W. CHARLESTON, S. C.
 BURRELL, HELEN J. ASHEVILLE, N. C.

JUNIORS

BUSSEY, DEMPSEY C. McCORMICK, S. C.
 BUYCK, MARY L. ST. MATTHEWS, S. C.
 BYERS, DONALD H. IRMO, S. C.
 CALDWELL, DAVID W. CHARLESTON, W. VA.
 CALDWELL, HUGH SPARTANBURG, S. C.
 CALDWELL, NOEL L. CAYCE, S. C.

CALLAHAN, JERRY C. GREENVILLE, S. C.
 CALHOUN, PHILLIP C. WILLISTON, S. C.
 CAMERON, RICHARD COLUMBIA, S. C.
 CAMPBELL, GEORGE, JR. BARNWELL, S. C.
 CAMPBELL, MARY S. GAFFNEY, S. C.
 CAMPBELL, WILLIAM L. COLUMBIA, S. C.

CANADY, MARGARET R. CHARLESTON, S. C.
 CANNARELLA, PAULINE SUMTER, S. C.
 CARMICHAEL, FLORA A. DILLON, S. C.
 CARROLL, DEBORAH J. SUMTER, S. C.
 CARROLL, THOMAS HARDEEVILLE, S. C.
 CARTER, CAROL J. CHARLESTON HEIGHTS, S. C.

CATHCART, PERRY ANN WINNSBORO, S. C.
 CAUTHEN, GERALDINE LANCASTER, S. C.
 CHAFIN, DON LUGOFF, S. C.
 CHAMBLEE, MARY ANN ANDERSON, S. C.
 CHERRY, CARMEN L. COLUMBIA, S. C.
 CHISOLM, WILLIAM, JR. COLUMBIA, S. C.

CLARK, BETTYE JANE COLUMBIA, S. C.
 CLARK, LEWIS G. UNION, S. C.
 CLARY, JACK T. GAFFNEY, S. C.
 CLINE, MICKEY B. NEWPORT, TENN.
 COCKERHAM, SAMUEL L. COLUMBIA, S. C.
 COFFMAN, JANE A. NORTH AUGUSTA, S. C.

COHEN, MORTON S. BROOKLYN, N. Y.
 COKER, DAVID G. FOUNTAIN INN, S. C.
 COLE, GORDON C., JR. FORT ROYAL, S. C.
 COLEMAN, MARY C. EDGEFIELD, S. C.
 COLLINS, LAFAYE GREENVILLE, S. C.
 COOLER, JOSEPH W. BURTON, S. C.

COOPER, EVERETTE A. PELZER, S. C.
 COOPER, JUDITH L. GREENVILLE, S. C.
 COX, JAMES B. COLUMBIA, S. C.
 CRAVEN, NORMAN K. ORANGEBURG, S. C.
 CRAWFORD, F. ALLEN CHARLESTON, S. C.
 CROUCH, TYLER E. NORTH AUGUSTA, S. C.

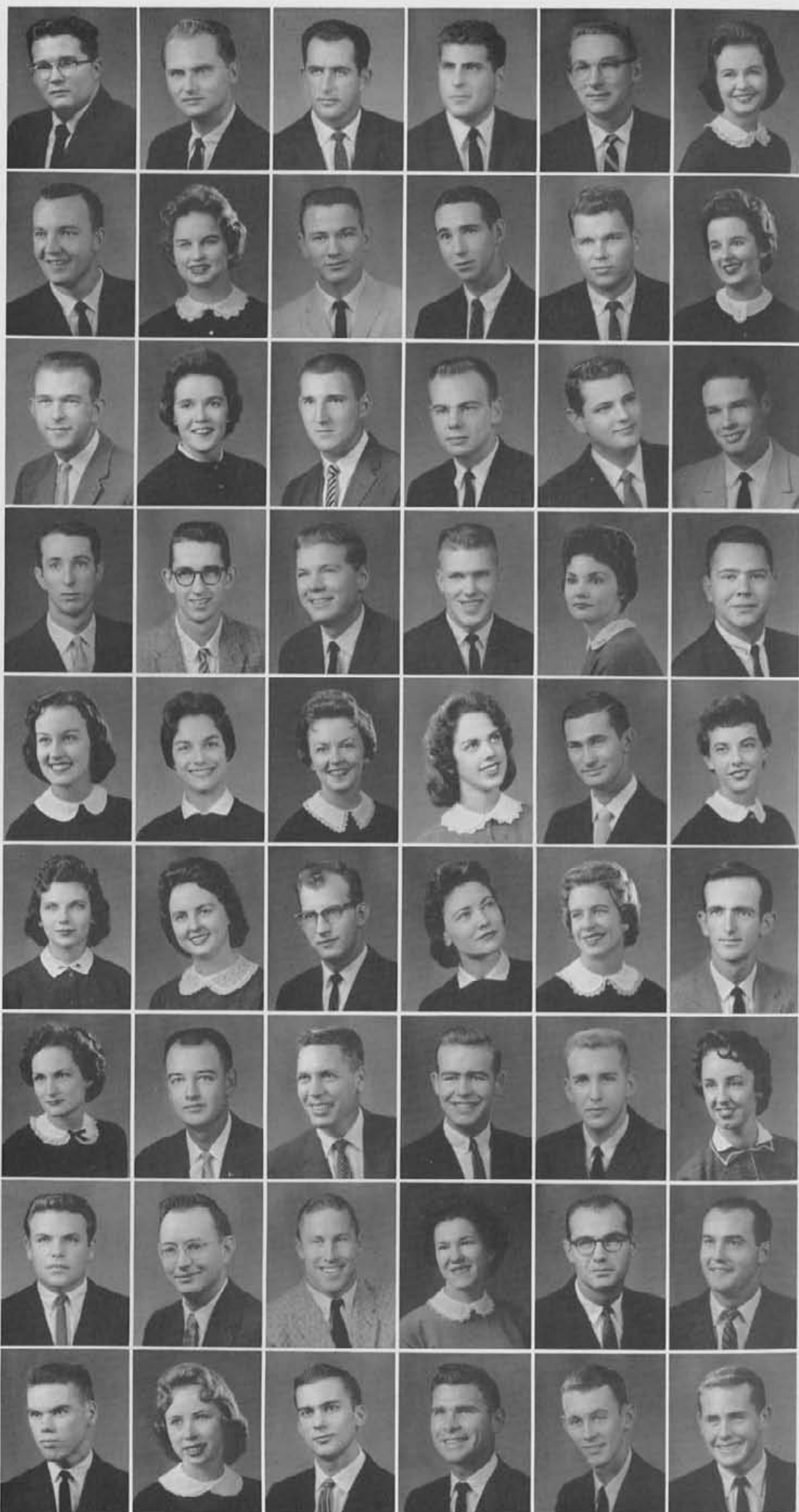



CROW, FRED A. MONCKS CORNER, S. C.
 CROWN, ELLEANOR H. COLUMBIA, S. C.
 CULLER, SANDRA NORTH, S. C.
 CULLUM, MARGARET J. LEESVILLE, S. C.
 CURTIS, MARGARET J. SUMTER, S. C.
 DAVID, WILLIAM H. FLORENCE, S. C.

DANIELS, GARY L. GEORGETOWN, S. C.
 DAVIDSON, SIDNEY J. GREENVILLE, S. C.
 DAVIS, FRANK P. CAMDEN, S. C.
 DAVIS, SALLY V. LANCASTER, S. C.
 DECHELLO, DAVID V. MIAMI, FLA.
 DEMPSEY, EVERETT D. LYMAN, S. C.

JUNIORS

DENNIS, ELIZABETH H. CAMERON, S. C.
 DE WITT, THERESA M. HOLLY HILL, S. C.
 DICKEY, EDWIN H., JR. FAYETTEVILLE, N. C.
 DILLARD, JOHN W. SPARTANBURG, S. C.
 DOZIER, JAMES L. ROCK HILL, S. C.
 DOZIER, WILLIS D., JR. COLUMBIA, S. C.

DRIGGERS, DOUGLAS L. LAKE CITY, S. C.
 DRIVER, LINDA B. COLUMBIA, S. C.
 DUGGER, ALICE ANN SAVANNAH, GA.
 DUFFIE, WALTER C. GREENWOOD, S. C.
 DUKE, HENRY L. COLUMBIA, S. C.
 DUNLAP, LEOLA H. AUGUSTA, GA.

DUVALL, ELIZABETH B. CHERAW, S. C.
 EARHARDT, PERNELL G. COLUMBIA, S. C.
 EASTERLIN, M. CAROLYN COLUMBIA, S. C.
 EBERT, WILLIAM S. GREENVILLE, S. C.
 EDMUNDS, NANCY C. RIDGEWAY, S. C.
 EDMONDS, THOMAS B. COLUMBIA, S. C.

ELLIS, ALVIN S. BARNWELL, S. C.
 EMAN, RONALD A. ORANJESTAD-ARUBA, N. A.
 ESTRIDGE, LETTIE LANCASTER, S. C.
 EVANS, BILLY R. BUFFALO, S. C.
 EVANS, HELEN V. LANCASTER, S. C.
 FAIR, RONNIE L. THOMASVILLE, N. C.

FAIRCLOTH, BONNIE P. COLUMBIA, S. C.
 FAIREY, NORMAN L. BRANCHVILLE, S. C.
 FALLAW, FRANCES L. GASTON, S. C.
 FAULKNER, JAMES R. NORTH AUGUSTA, S. C.
 FAUST, OWEN R. AIKEN, S. C.
 FELLERS, ROSE MARY COLUMBIA, S. C.

FIELDS, WAYNE M. BISHOPVILLE, S. C.
 FINCH, ALICE M. BENNETTSVILLE, S. C.
 FLEMING, DAVID MARBLEHEAD, MASS.
 FLETCHER, JOHN D. CHARLESTON, S. C.
 FOLK, TRILBY J. COLUMBIA, S. C.
 FORD, BOYD R., JR. LORIS, S. C.

FORREST, WILLIAM R. DARLINGTON, S. C.
 FOWLER, LIONEL T. CHESTERFIELD, S. C.
 FOWLER, TRAVIS N. MCBEE, S. C.
 FOWLES, BURTON W. COLUMBIA, S. C.
 FOX, JEAN ANN MORGANTON, N. C.
 FRANCIS, MARILYN K. GEORGETOWN, S. C.



FREED, SAMUEL B. COLUMBIA, S. C.
 FREEMAN, BETSY E. AHOSSKIE, N. C.
 FRETWELL, MARY ANNE ANDERSON, S. C.
 FUJISHIRO, KATAKAZU COLUMBIA, S. C.
 FULCHER, CHARLES T. CHARLESTON, S. C.
 FUNDERBURK, MARION ORANGEBURG, S. C.

GAMBLE, MARIAN A. TURBEVILLE, S. C.
 GANN, SANDRA J. HOPKINS, S. C.
 GASKINS, LAURENS M. CHARLESTON, S. C.
 CATCH, CHARLES E. NORTH CHARLESTON, S. C.
 GAUSE, G. SHAND COLUMBIA, S. C.
 GAY, PAUL E. CHARLESTON, W. VA.

JUNIORS

GERATY, PATRICIA M. CHARLESTON, S. C.
 GERMAIN, MARSHALL M. FLORENCE, S. C.
 GETSINGER, CONSTANCE RIDGELAND, S. C.
 GETTYS, HOPE T. HARTSVILLE, S. C.
 CILES, WILLIAM E. BARNWELL, S. C.
 GILHAM, ELIZABETH M. COLUMBIA, S. C.

GILLIAM, CYNTHIA B. COLUMBIA, S. C.
 GODLEY, WINIFRED S. CAYCE, S. C.
 GODSHALL, ALYCE K. GAFFNEY, S. C.
 GOLDBERG, SANFORD B. CHARLESTON, S. C.
 GOODWIN, LEWIS R. AIKEN, S. C.
 GOODWYN, THOMAS J. FLORENCE, S. C.

GORDON, DERRICK J. COLUMBIA, S. C.
 GOSNELL, GLENDA K. SPARTANBURG, S. C.
 GOWDY, HAROLD W., JR. LAKE CITY, S. C.
 GOWER, CHARLOTTE A. COLUMBIA, S. C.
 GREEN, CHARLES W. LAKE CITY, S. C.
 GREEN, RONALD T. WHITMIRE, S. C.

GREEN, VIRGINIA MONCKS CORNER, S. C.
 GREGORIS, MARINA DURHAM, N. C.
 GRIFFIN, CARROLL E. WALTERBORO, S. C.
 CRIGGS, WILLIAM P. CHERAW, S. C.
 GROOMS, JACK D. CROSS, S. C.
 GROVES, RODGER D. MINERAL WELLS, TEXAS

CRUGAN, THOMAS E. COLUMBIA, S. C.
 GWINN, PAUL J., JR. LAURENS, S. C.
 HADDON, HENRY L. ANDERSON, S. C.
 HALL, LINDA N. COLUMBIA, S. C.
 HALLORAN, CAROLYN I. CHARLESTON, S. C.
 HAM, JAMES O. NEW ZION, S. C.

HARKEY, HARRY D., III COLUMBIA, S. C.
 HARMON, SANDRA J. COLUMBIA, S. C.
 HARVIN, JOHN C. SUMTER, S. C.
 HAYNES, KEITH E. ENOREE, S. C.
 HEAPE, THELMA C. CHARLESTON HEIGHTS, S. C.
 HENDERSON, DAPHNE J. BATESBURG, S. C.

HENDRICKS, IRVINE H. COLUMBIA, S. C.
 HENDRIX, MARY M. COLUMBIA, S. C.
 HENDRIX, NANCY D. LYMAN, S. C.
 HEARNE, NORMA K. CHARLESTON, S. C.
 HERRING, WILLIAM A., JR. COLUMBIA, S. C.
 HETHERINGTON, SARA CHARLESTON, S. C.

HEYWARD, SUSANNE M. GREENWOOD, S. C.
 HIGHSMITH, JACOB F. MYRTLE BEACH, S. C.
 HILL, RONALD LAMAR, S. C.
 HILLS, BERYL ANNE MT. PLEASANT, S. C.
 HILTON, PAULINE M. COLUMBIA, S. C.
 HINSON, CHARLES LANCASTER, S. C.

HIOTT, SARA V. WINNSBORO, S. C.
 HODGE, JACKIE B. SUMTER, S. C.
 HOLLAND, ALICE H. COLUMBIA, S. C.
 HOLLER, MARTHA M. COLUMBIA, S. C.
 HOLLIDAY, MARY GAIL GREENWOOD, S. C.
 HORTON, AUBREY D. CASSATT, S. C.

JUNIORS

HOUSHOLDER, JERI ASHEVILLE, N. C.
 HOWARD, ANNE M. CHARLESTON, S. C.
 HOWELL, MADISON P., JR. WALTERBORO, S. C.
 HUBBARD, PHYLLIS A. HUNTERSVILLE, S. C.
 HUFFMAN, JO LYNN COLUMBIA, S. C.
 HUFFSTETLER, HAROLD COLUMBIA, S. C.

HUGHES, DONALD R. DRAYTON, S. C.
 HUGHES, EDWARD E. CONWAY, S. C.
 HULON, WADE A. LATTA, S. C.
 HUNT, ROBERT B. COLUMBIA, S. C.
 HUNTER, CHARLES H. MONCKS CORNER, S. C.
 HUNTER, LEE LYMAN, S. C.

HUSA, DONALD L. SPARTANBURG, S. C.
 HYLER, OTIS B. SALUDA, S. C.
 INFINGER, EMORY J. HARLEYVILLE, S. C.
 INGLE, RONALD K. SHELBY, N. C.
 INGRAM, RICHARD T. RIXEYVILLE, VA.
 JACOBS, WILLIAM E. COLUMBIA, S. C.

JEFFORDS, JULIAN T. HARTSVILLE, S. C.
 JENNINGS, ROSEMARIE BELVEDERE, S. C.
 JETER, ROSE ANN ANDERSON, S. C.
 JETT, CHARLES D. MT. PLEASANT, S. C.
 JOHNSON, JIMMY LEE RALEIGH, N. C.
 JOHNSON, KAY LINCOLNTON, N. C.

JOHNSON, RONALD S. ROCKFORD, ILL.
 JOHNSTON, MARY M. CORAL GABLES, FLA.
 JOLLUCK, LAWRENCE M. EAST POINT, GA.
 JONES, LEWIS SUMTER, S. C.
 JONES, M. SERENA ANDERSON, S. C.
 JONES, PHILIP COLUMBIA, S. C.

JONES, ROBERT D. ANDERSON, S. C.
 JORDAN, JOHN D. GREAT FALLS, S. C.
 JOYE, RAMON FLORENCE, S. C.
 KAMBAR, ROBERT Y. YONKERS, N. Y.
 KANNADAY, WALTER C. WEST COLUMBIA, S. C.
 KAPP, MARBETH ORANGEBURG, S. C.

KNOX, JOHNNY P. COLUMBIA, S. C.
 KEEFE, ELIZABETH A. FLORENCE, S. C.
 KERR, PHILIP B. STATEN ISLAND, N. Y.
 KERR, RICHARD E. COLUMBIA, S. C.
 KERVES, JOHN, JR. SAVANNAH, GA.
 KILLOUGH, JUDY COLUMBIA, S. C.

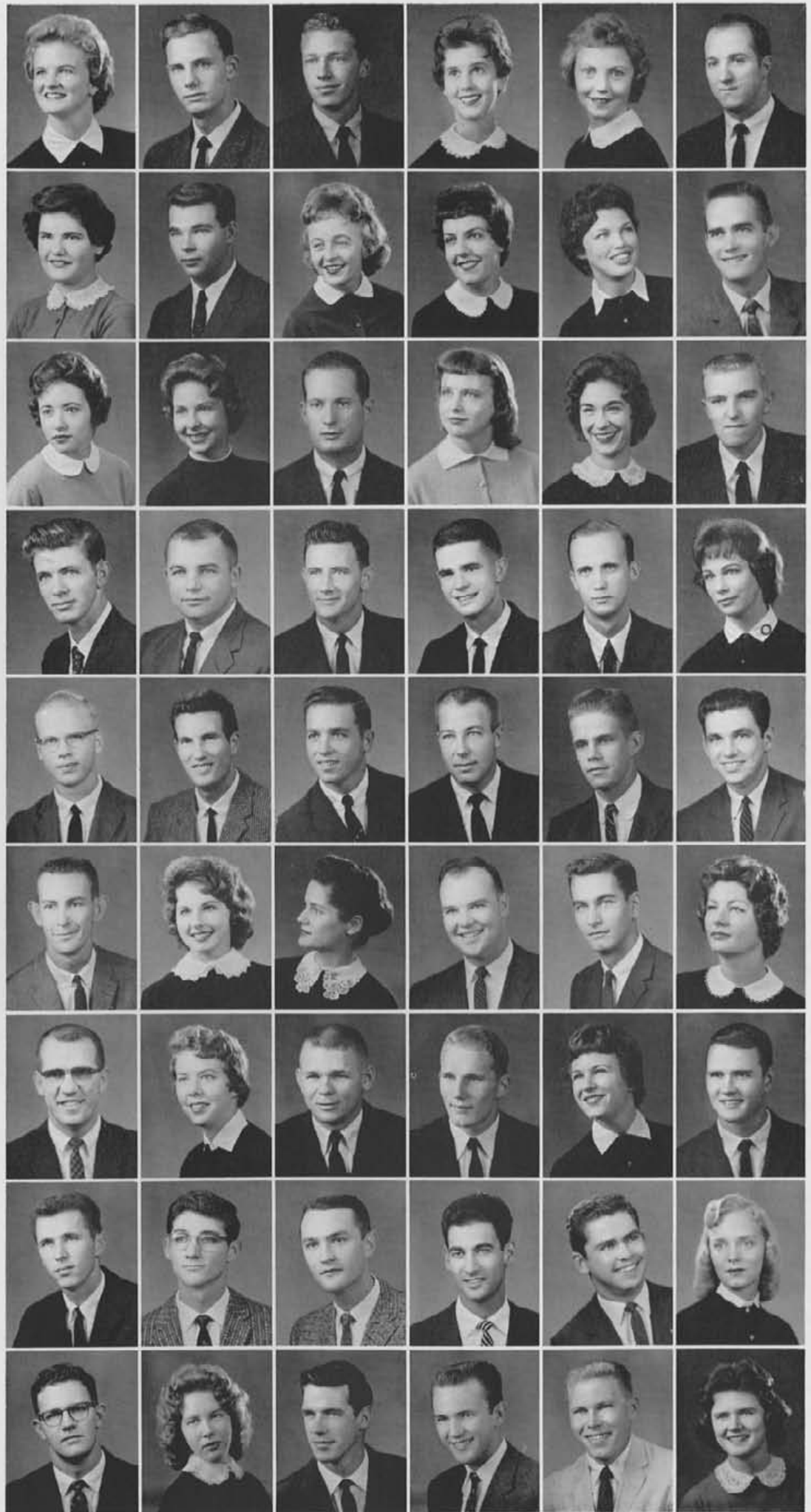

KINARD, JOHN A., JR. WALTERBORO, S. C.
 KINDER, NANCY E. KINGSTREE, S. C.
 KIRKMAN, MARY A. STATESVILLE, N. C.
 KIRVEN, JO M. COLUMBIA, S. C.
 KOHN, BARBARA L. COLUMBIA, S. C.
 KYZER, ALEXANDER, JR. CAYCE, S. C.

LACKEY, WILLIAM D., JR. SHELBURY, N. C.
 LAMASTUS, THOMAS A. COLUMBIA, S. C.
 LANCASTER, MARGIE L. COLUMBIA, S. C.
 LANCE, JERRY E. CANDLER, N. C.
 LAPIDUS, BARBARA J. COLUMBIA, S. C.
 LAWING, JAMES B., JR. MT. HOLLY, N. C.

JUNIORS

LEE, HARRIET A. BENNETTSVILLE, S. C.
 LEMACKS, WILSON V. RAVENEL, S. C.
 LINDLER, JAMES M. LEXINGTON, S. C.
 LIPMAN, MEYER CHARLESTON, S. C.
 LITTLE, RICHARD H. OAKBORO, N. C.
 LITTLE, WILLIAM A. MYRTLE BEACH, S. C.

LIVINGSTON, BETTY R. FAIRFAX, S. C.
 LIVINGSTONE, GEORGE BROOKLYN, N. Y.
 LIVINGSTON, WILLIAM A. COLUMBIA, S. C.
 LLOYD, FURMAN H. COLUMBIA, S. C.
 LOCKWOOD, HARRY G. BEAUFORT, S. C.
 LOFGREN, ROBERT E. CAMDEN, S. C.

LOMINICK, J. RICHARD NEWBERRY, S. C.
 LONG, MARY L. COLUMBIA, S. C.
 LONG, WILLIAM L. KINGSTREE, S. C.
 LOVE, WILLIAM H. GREAT FALLS, S. C.
 LUDWICK, ROBERT E. MYRTLE BEACH, S. C.
 LYERLY, JUDY K. LAKE CITY, S. C.

LYNN, JACK H. JEFFERSON, S. C.
 MAGAN, BILLIE G. HAMMOND, IND.
 MANN, WILLIAM F., JR. ABBEVILLE, S. C.
 MARONE, MARIA G. PATERSON, N. J.
 MATHIS, JOE J. COLUMBIA, S. C.
 MAY, CHARLES L. McCORMICK, S. C.

MAYS, LINDA N. YEMASSEE, S. C.
 McCALL, CECIL C. PICKENS, S. C.
 McCARTT, JUDY GREENVILLE, S. C.
 McCOY, HARRIET A. CHARLESTON, S. C.
 McCULLOUGH, JOE H. HARTSVILLE, S. C.
 McCUTCHEEN, EUGENE B. BISHOPVILLE, S. C.

McCUTCHEEN, LILLA D. ARLINGTON, VA.
 McGHEE, LAURIE L. COLUMBIA, S. C.
 McINNIS, MARY E. WINDY HILL BEACH, S. C.
 MCKENZIE, JOHN E., JR. RIDGELAND, S. C.
 McLEOD, HELEN R. WALTERBORO, S. C.
 McVEY, KYLE I. CAYCE, S. C.

MEASE, VIVIAN A. GEORGETOWN, S. C.
 MEETZE, WALTER S. LEESVILLE, S. C.
 MEISSNER, DAVID E. COLUMBIA, S. C.
 MELTON, GERALD A. COLUMBIA, S. C.
 MENG, BERNARD B., III WINNSBORO, S. C.
 MILLER, ELIZABETH B. MARION, S. C.





MINCEY, SALLIE L. NICHOLS, S. C.
 MITCHELL, NELLIE S. GREAT FALLS, S. C.
 MITCHELL, ROBERT W. MONCKS CORNER, S. C.
 MOORE, FREDDIE H. CONWAY, S. C.
 MOORE, MARY MANNING, S. C.
 MOORE, THOMAS A. KINGS CREEK, S. C.

MOORE, VERTIE G. SUMTER, S. C.
 MORGAN, ARTHUR D. ENKA, N. C.
 MOSELEY, GEORGE, JR. SUMTER, S. C.
 MOSES, DOLORES T. COLUMBIA, S. C.
 MOSKOS, VASILIKI CHARLESTON, S. C.
 MUNN, SANDRA M. AUGUSTA, GA.

JUNIORS

MURDAUGH, RANDOLPH VARNVILLE, S. C.
 MURPHREE, DONALD E. NORTH AUGUSTA, S. C.
 NEAL, ROY B. LANCASTER, S. C.
 NELKEN, M. WINIFRED CAMDEN, S. C.
 NEWMAN, EVERETTE S. SOUTH CHARLESTON, W. VA.
 NICKLES, WILLIAM, II ABBEVILLE, S. C.

NICOLETTI, JOSEPH P. FREEPORT, N. Y.
 NOLAN, SANDRA CAMDEN, S. C.
 O'BRIEN, HARRY D. COLUMBIA, S. C.
 ORR, ROSEMARY B. NORTH AUGUSTA, S. C.
 OUZTS, GRACE L. GREENWOOD, S. C.
 PADGETT, JOEL L. LAURENS, S. C.

PARK, BEVERLY J. GREENVILLE, S. C.
 PARKER, LLOYD B. SUMTER, S. C.
 PATE, ALLEN C. FLORENCE, S. C.
 PATRICK, DALE EHHHARDT, S. C.
 PATRICK, RABUN N., JR. ATLANTA, GA.
 PERRY, RICHARD K. YONGES ISLAND, S. C.

PETERSON, GAYLE F. NORTH AUGUSTA, S. C.
 PHILPOT, IRVIN H., JR. GREENVILLE, S. C.
 PIEDMONT, JAMES R. CHARLESTON HEIGHTS, S. C.
 PIERCE, JAMES E., JR. LANCASTER, S. C.
 PLATTS, FRANCIS H. ESTILL, S. C.
 PREACHER, PATRICIA LEXINGTON, S. C.

PRINCE, TERRY B. SPARTANBURG, S. C.
 PURVIS, MELVIN H. FLORENCE, S. C.
 PUTZ, CELESTIN P. COLUMBIA, S. C.
 QUINN, MICHAEL H. LORIS, S. C.
 RAY, CHARLES K. UNION, S. C.
 RHAME, JAMES LEE, JR. COLUMBIA, S. C.

RHAME, SANDRA W. COLUMBIA, S. C.
 RHODES, FAYE ESTILL, S. C.
 RHODES, HOYT M. FLORENCE, S. C.
 RICCOBONI, MARIE E. SUMTER, S. C.
 RICHTER, WOLFCANG D. HADDONFIELD, N. J.
 RIGBY, ROSE ANN COLUMBIA, S. C.

RISTER, WILLIAM L. GASTON, S. C.
 RIVENBARK, WENDY AIKEN, S. C.
 ROBERTS, A. J., JR. FORT MILL, S. C.
 ROGERS, FLEETWOOD F. MARION, S. C.
 ROGERS, GARY J. EASLEY, S. C.
 ROGERSON, NANCY C. COLUMBIA, S. C.



ROLLINS, FRANKLIN W. KERSHAW, S. C.
 ROOF, MARY ALVA COLUMBIA, S. C.
 ROOF, VOLIE L., JR. LEXINGTON, S. C.
 ROSE, HAROLD A. SARDINIA, S. C.
 ROSS, WILLIAM G., JR. NORTH CHARLESTON, S. C.
 ROSSON, EVELINE C. ORANGEBURG, S. C.

ROUNTREE, AUBREY E. WILLISTON, S. C.
 ROUNTREE, EMILY I. WILLISTON, S. C.
 RUCKER, JOYCE A. SWANSEA, S. C.
 RUCKER, ROGER SWANSEA, S. C.
 RUSH, THOMAS H., JR. OLANTA, S. C.
 RYON, JILL H. AIKEN, S. C.

JUNIORS

SANDERS, DAN ELBERTON, GA.
 SANDERS, LAMAR T. WALHALLA, S. C.
 SANDIFER, ROBERT M. COLUMBIA, S. C.
 SARGENT, JAMES K. LYMAN, S. C.
 SAWYER, HORACE W. JOHNSTON, S. C.
 SCHOFIELD, BEVERLY ROCK HILL, S. C.

SCHWARTZ, JEROME L. CHARLESTON, S. C.
 SCOTT, CRAIG K. PROSPERITY, S. C.
 SCOTT, JOYCE G. GAFFNEY, S. C.
 SCRUGGS, THOMAS G. GAFFNEY, S. C.
 SELLERS, DOROTHY E. SPARTANBURG, S. C.
 SETZER, WILLIAM H. ROCK HILL, S. C.

SEXTON, FRANCES I. GREENVILLE, S. C.
 SEXTON, HEYWARD E. COLUMBIA, S. C.
 SHAKIB, IRAJ TEHERAN, IRAN
 SHAW, RUSSEL K. COLUMBIA, S. C.
 SHEALY, JOEL W. LEESVILLE, S. C.
 SHELLEY, HENRY G. MARION, S. C.

SHINE, SARA COLUMBIA, S. C.
 SHIVES, WILLIAM W. LINCOLN, N. C.
 SHRIVALLE, WADE B., JR. CHARLESTON, S. C.
 SIMPSON, HARRY L. SUMMERVILLE, S. C.
 SIMPSON, WILLIAM A. GREENWOOD, S. C.
 SMITH, BOB L. SPARTANBURG, S. C.

SMITH, HAROLD C. COLUMBIA, S. C.
 SMITH, HAROLD T. GREENVILLE, S. C.
 SMITH, JAMES G. COLUMBIA, S. C.
 SMITH, JOHN S. WESTMINSTER, S. C.
 SMITH, ROBERT E. WILLIAMSTON, S. C.
 SMITH, RODERICK E. COLUMBIA, S. C.

SMITH, SETH M., JR. FAIRFAX, S. C.
 SMOAK, JOSEPH F. ORANGEBURG, S. C.
 SNYDER, TOM CUMBERLAND, MD.
 SPEARS, ROBERT E. COLUMBIA, S. C.
 SOLES, QUINN B. TABOR CITY, N. C.
 SOJOURNER, F. E. CHARLESTON, S. C.

SOX, FREDDY K. WEST COLUMBIA, S. C.
 SPANN, JERRY E. GREENVILLE, S. C.
 SPEARS, MARY B. DARLINGTON, S. C.
 SPEED, MARY J. COLUMBIA, S. C.
 STEVENS, LEONARD N. BUFFALO, S. C.
 STILL, HENRY D. BLACKVILLE, S. C.

STONE, EUGENE E., IV
GREENVILLE, S. C.
STONE, GENE
FLORENCE, S. C.
STORK, SANDRA H.
COLUMBIA, S. C.
STRAUSBAUGH, F. W.
PORT ROYAL, S. C.
STRICKLAND, RONALD
COLUMBIA, S. C.
STROMAN, ARTHUR, III
ORANGEBURG, S. C.

STUCK, VADEN A.
LITTLE MOUNTAIN, S. C.
STURDIVANT, SARA K.
COLUMBIA, S. C.
STURKIE, GRACE
COLUMBIA, S. C.
SWYGERT, FRANKLIN D.
LEESVILLE, S. C.
TALLEY, WILLIAM G., JR.
ADEL, GA.
TAYLOR, ANDREW J.
COLUMBIA, S. C.

JUNIORS

TAYLOR, ANN G.
MANNING, S. C.
TAYLOR, W. FRANK, JR.
COLUMBIA, S. C.
TEEMS, ROBERT A.
SUMTER, S. C.
TENISON, VIRGINIA T.
COLUMBIA, S. C.
THOMAS, CORNELIA
COLUMBIA, S. C.
THOMAS, JOHN
RAINS, S. C.

THOMPSON, CHARLEY, JR.
HOLLYWOOD, S. C.
THOMPSON, JOSEPH M.
AIKEN, S. C.
THOMPSON, WAYNE A.
GRANITEVILLE, S. C.
TIBSHRANY, BADIEH
COLUMBIA, S. C.
TIMMERMAN, HELEN S.
EDGEFIELD, S. C.
TIMMONS, HARRIETT E.
MANNING, S. C.

TIMMONS, JOSEPH A.
WINNSBORO, S. C.
TODD, JAMES M., JR.
ORANGEBURG, S. C.
TRIBBLE, JEROME S.
CHARLESTON, S. C.
TRIMMIER, THOMAS L.
NORTH AUGUSTA, S. C.
TUTEN, WILLIAM J.
ESTILL, S. C.
TWITTY, JAMES A.
KERSHAW, S. C.

VAUGHAN, BOBBY H.
GREENVILLE, S. C.
VERDERY, JOSEPH H.
COLUMBIA, S. C.
VICKERY, JACQUELINE
ANDERSON, S. C.
VON KOLNITZ, LUCILLA
COLUMBIA, S. C.
WAINNER, THOMAS E.
COLUMBIA, S. C.
WALKUP, WILLIAM B.
COLUMBIA, S. C.

WALLENBURG, ELIZABETH S.
AIKEN, S. C.
WALSH, BELVA J.
WINNSBORO, S. C.
WARD, MARCIA K.
GRANITEVILLE, S. C.
WATTS, LEILA
CHERAW, S. C.
WEBB, TROY A.
WYTHEVILLE, VA.
WEHRUNG, CHARLES S.
MYRTLE BEACH, S. C.

WEISS, PETER E.
ARUBA, NETHERLANDS, ANTILLES
WELLS, DONALD R.
ALBANY, GA.
WEST, DAVID P.
SALISBURY, N. C.
WHATLEY, JAMES E., JR.
JOHNSTON, S. C.
WHITE, BETTY R.
COLUMBIA, S. C.
WHITE, VIRGIL
ROANOKE RAPIDS, N. C.

WHITTLE, THOMAS S., JR.
COLUMBIA, S. C.
WILBANKS, JOHNNY
UNION, S. C.
WILLIAMS, ANNE P.
WILLIAMS, S. C.
WILLIAMS, FRED C.
FAIRFAX, S. C.
WILLIAMS, GENE
MONCK'S CORNER, S. C.
WILLIAMS, GEORGE T.
COLUMBIA, S. C.



JUNIORS

WILLIAMS, PATRICIA SAVANNAH, GA.
 WILLIS, RALPH V. WAGENER, S. C.
 WILSON, BARBARA R. JACKSONVILLE, FLA.
 WINBURN, HOWARD J. HARTSVILLE, S. C.
 WINGARD, RONALD B. CAYCE, S. C.
 WINGATE, CAROLYN A. KINGSTREE, S. C.
 WITHERSPOON, JOSEPH COLUMBIA, S. C.
 WOLFF, WILLIAM C. ANDERSON, S. C.
 WOODRUFF, B. W., JR. COLUMBIA, S. C.
 WOODWARD, THOMAS L. LYMAN, S. C.
 WOODWARD, WILLIAM M. LUGOFF, S. C.
 WORKMAN, JANE E. WOODRUFF, S. C.
 YARBROUGH, VIRGINIA CHARLESTON, S. C.
 YOUNG, CLARISSA M. BISHOPVILLE, S. C.
 YOUNG, MARION J., JR. SPARTANBURG, S. C.
 ZEAGLER, FRANKIE H. COLUMBIA, S. C.
 ZIMMERMAN, H. D., JR. INMAN, S. C.



Orientation Counselor Bobby Hunt offers a helping hand to a fully befuddled student during the fall registration.

Sophomores





B. Hunt, B. Roper, M. Dabbs, S. McLaurin.

Sophomore Class Officers

BOBBY HUNT *President*

BLAND ROPER *Vice-President*

MARTHA DABBS *Secretary-Treasurer*

SUSAN McLAURIN *Historian*

ABBOT, RICHARD W. DARLINGTON, S. C.
 ABERCROMBIE, S. W. AIKEN, S. C.
 ABERNETHY, RICHARD COLUMBIA, S. C.
 ADAIR, BARBARA P. GREENVILLE, S. C.
 ADAIR, LYLES C. CLINTON, S. C.
 ADAIR, THOMAS C., JR. COLUMBIA, S. C.

ADAMS, BARBARA J. CHARLESTON, S. C.
 ADAMS, CARL W., JR. COLUMBIA, S. C.
 ADAMS, NANCY J. CLINTON, S. C.
 ADKINS, WARREN Y., JR. HEMINGWAY, S. C.
 ALBRECHT, WILLIAM T. ISLE OF PALMS, S. C.
 ALFORD, RENA L. DILLON, S. C.

SOPHOMORES

ALLAN, PETER O. COLUMBIA, S. C.
 ALLBRITTON, RICHARD CHARLESTON, S. C.
 ALLEN, JOHN B., JR. COLUMBIA, S. C.
 ALLEN, LARRY V. KINGSTREE, S. C.
 ALLEN, MARTHA J. CHARLESTON HEIGHTS, S. C.
 ALLRED, IRIS A. WEST COLUMBIA, S. C.

ALSBOOKS, C. L., JR. SUMTER, S. C.
 ANDERSON, ALLEN C. GREENSBORO, N. C.
 ANDES, ROY G., JR. BELVEDERE, S. C.
 ANDREWS, ALFRED, JR. CHARLESTON, S. C.
 ARAZIE, NORMAN E. COLUMBIA, S. C.
 ARMBUSTER, LARRY COLUMBIA, S. C.

ARIAIL, NANCY L. GREENVILLE, S. C.
 ASH, ROBERT F. GLEN ROCK, N. J.
 ASHLEY, JEANNE WALTERBORO, S. C.
 BAILEY, ROBERT K. CHARLOTTE, N. C.
 BAILEY, THOMAS H. CHARLESTON, S. C.
 BAKER, KENNETH H. CAMDEN, S. C.

BALDWIN, JAMES CRESCENT BEACH, S. C.
 BALDWIN, MARY E. CRESCENT BEACH, S. C.
 BARRINEAU, THOMAS B. ANDREWS, S. C.
 BARRON, GERALDINE R. CHESTER, S. C.
 BARTELL, SARAH H. HEMINGWAY, S. C.
 BASKIN, FRANCES H. COLUMBIA, S. C.

BATSON, STEPHEN H. LYMAN, S. C.
 BEAN, JAMES K. GREENVILLE, S. C.
 BEATSON, JAMES A. MANNING, S. C.
 BEATTIE, HARVIE H. WISACKY, S. C.
 BECK, GLENN D. DENISON, IOWA
 BEERS, RONALD C. PALMERTON, PA.

BEHLING, CHARLES F. ST. GEOGHE, S. C.
 BELK, HYBERT M., JR. LAKE CITY, S. C.
 BELL, GAYLE CAMDEN, S. C.
 BELL, MARGUERITE A. CHARLESTON, S. C.
 BENEDICT, LEON, JR. SPARTANBURG, S. C.
 BENNETT, WILLIAM C. LOCKHART, S. C.

BERNAT, PHOEBE E. CLIO, S. C.
 BERRY, JAMES K. SPARTANBURG, S. C.
 BERRY, REBECCA A. SWANSEA, S. C.
 BETSILL, SAMMY F. COLUMBIA, S. C.
 BEVIS, BETTY M. COLUMBIA, S. C.
 BICKLEY, JUDITH C. COLUMBIA, S. C.

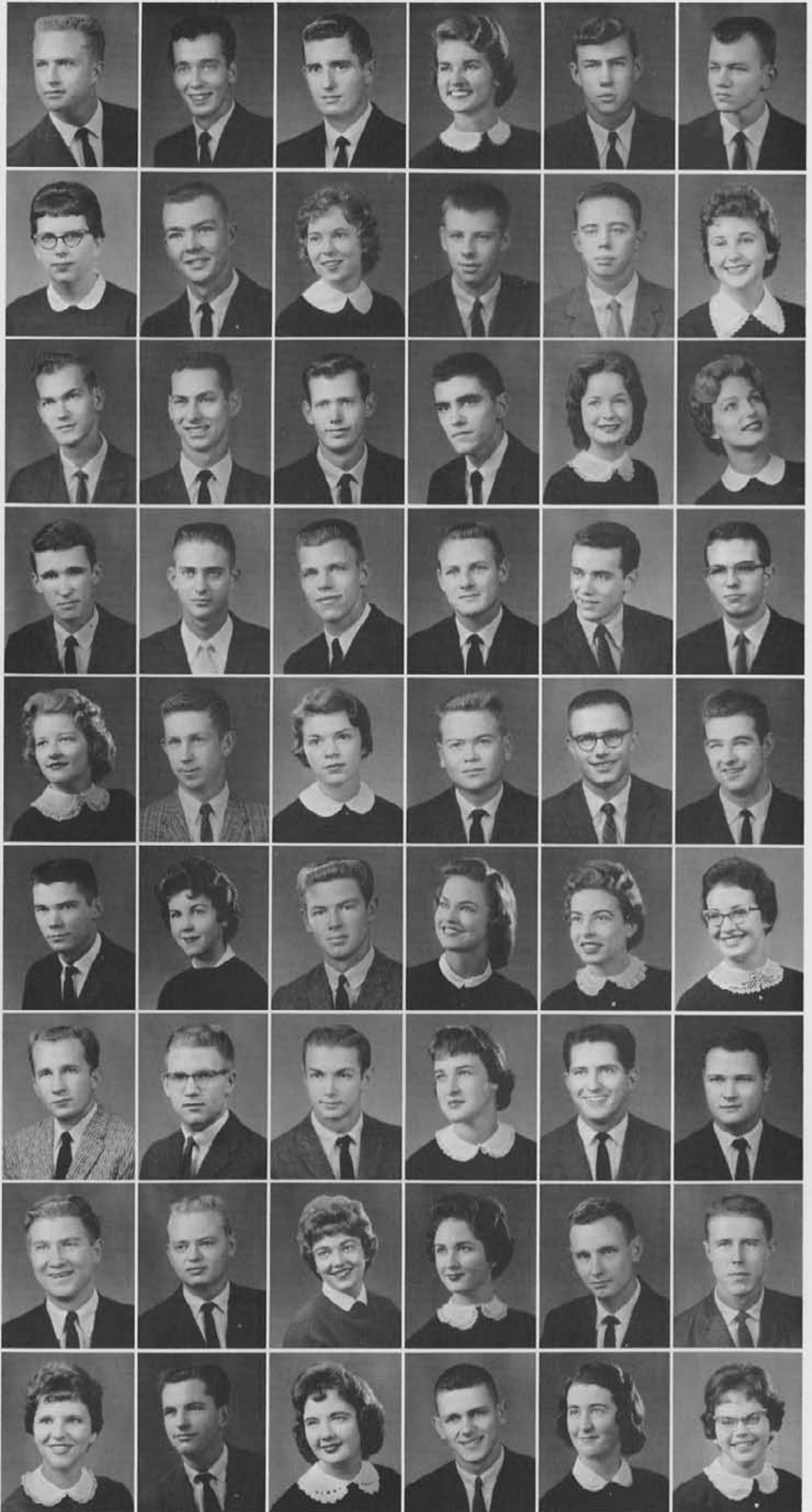

BLACKWELL, JIMMY
HARTSVILLE, S. C.
BOLAND, ALFRED S.
POMARIA, S. C.
BOOTH, MARILYN D.
WILMINGTON, N. C.
BOOTH, OLIVER H.
COLUMBIA, S. C.
BOOZER, MARTHA A.
COLUMBIA, S. C.
BOROM, MARJORIE E.
COLUMBIA, S. C.

BORRINI, JOHN W.
CAMDEN, S. C.
BOTTORFF, GARALD L.
CLARKSVILLE, IND.
BOULWARE, ROBERT E.
COLUMBIA, S. C.
BOWERS, BRENDA E.
COLUMBIA, S. C.
BOYCE, JANE W.
LANCASTER, S. C.
BOYD, BARBARA
OCEAN CITY, N. J.

SOPHOMORES

BOYD, BENJAMIN B.
COLUMBIA, S. C.
BRADLEY, GRADY F.
KESHAW, S. C.
BRADLEY, HERBERT, JR.
COLUMBIA, S. C.
BRADLEY, ROBERT F.
COLUMBIA, S. C.
BRADSHAW, CHARLIE E.
SOCIETY HILL, S. C.
BRAKEFIELD, CHARLES
LOWRYS, S. C.

BRANDON, BETTY J.
COLUMBIA, S. C.
BRICE, JIMMY T.
YORK, S. C.
BROCK, MARY C.
HONEA PATH, S. C.
BROUGHTON, MARION D.
MT. PLEASANT, S. C.
BROWN, GEORGE G.
CALHOUN FALLS, S. C.
BROWN, STEVE
GREER, S. C.

BRUCE, ANNA J.
COLUMBIA, S. C.
BRUNER, HARRIET A.
NEWBERRY, S. C.
BRYANT, JUDY W.
ATLANTA, GA.
BRYANT, MARGARET E.
MARION, S. C.
BRYANT, MARTHA S.
FT. LAUDERDALE, FLA.
BUCKLEY, MARTIN B.
COLUMBIA, S. C.

BUNDY, JOSEPHINE A.
BENNETTSVILLE, S. C.
BURGESS, BARBARA L.
COLUMBIA, S. C.
BURNETTE, LINDA J.
MYRTLE BEACH, S. C.
BUTLER, NANCY R.
COLUMBIA, S. C.
CAHALY, PHILLIP C.
GREENVILLE, S. C.
CALMES, ALAN R.
GREENVILLE, S. C.

CAMPBELL, WILLIAM W.
COLUMBIA, S. C.
CANADAY, ARCHIE T.
MONCK'S CORNER, S. C.
CAPELL, ROBERT D.
EASLEY, S. C.
CARMICHAEL, CHARLES
AYNOR, S. C.
CARR, MELVIN W., JR.
COLUMBIA, S. C.
CARR, PATRICIA A.
JOANNA, S. C.

CARROLL, JEAN
CAFFENEY, S. C.
CARTER, HOWARD C., JR.
FLORENCE, S. C.
CASEY, REBECCA B.
COLUMBIA, S. C.
CASSIDY, IDA L.
GASTON, S. C.
CAUTHEN, HENRY F.
COLUMBIA, S. C.
CHANCE, KENNETH R.
NORTH AUGUSTA, S. C.

CHANDLER, JAMES R.
CLINTON, S. C.
CHAPPELL, JOHN W.
NEWBERRY, S. C.
CHAPPELL, MICHAEL C.
PROSPERITY, S. C.
CHESTNUT, BARBARA L.
CONWAY, S. C.
COBB, DAVID D.
WINSTON-SALEM, N. C.
COBB, DAVID H.
COLUMBIA, S. C.





COKER, MURRY S. GREENVILLE, S. C.
 COLEMAN, ROBERT C. GREENVILLE, S. C.
 COLEY, JAMES L., JR. WILMINGTON, N. C.
 COLLINS, PAUL W. GREENVILLE, S. C.
 COLLINS, RICHARD H. FLORENCE, S. C.
 CCLLUM, LAURA LOIS LEXINGTON, S. C.

CONRAD, ALICE J. CHESTER, S. C.
 COOKE, THOMAS R. COLUMBIA, S. C.
 COOPER, PAT CONWAY, S. C.
 COPELAND, RICHARD MAYERSVILLE, S. C.
 CORBETT, GLORIA E. ORANCEBURG, S. C.
 CORLEY, MARION W. B. LEXINGTON, S. C.

SOPHOMORES

COTHRAN, MARY CHARLOTTE, N. C.
 COULSON, MARY L. AIKEN, S. C.
 COUTSOS, GLORIA COLUMBIA, S. C.
 COX, EDGAR L. JOHNSONVILLE, S. C.
 COX, THOMAS F., JR. LAURENS, S. C.
 CRAFTS, GEORGE, III SAVANNAH, GA.

CREECH, RICHARD L. KLINE, S. C.
 CRONIN, CLYDE VIENNA, W. VA.
 CROSBY, HENRY E., III RIDGELAND, S. C.
 CROSIER, PATRICIA A. ORANCEBURG, S. C.
 CROSWELL, NORMA E. COLUMBIA, S. C.
 CROWE, LYNDA CHARLESTON, S. C.

CROWLEY, DOROTHY A. SUMTER, S. C.
 CULLER, SALLEY W. ORANCEBURG, S. C.
 CUNNINGHAM, KATHERN CAYCE, S. C.
 CURRY, CHARLES E. MULLINS, S. C.
 CURRY, HAGOOD LEE MULLINS, S. C.
 DABBS, MARTHA R. SUMTER, S. C.

DALISA, JOHN JAMES MT. VERNON, N. Y.
 DANIEL, MICHAEL R. CAFFNEY, S. C.
 DANTZLER, RUBY KAY HOLLY HILL, S. C.
 DAVIS, BOBBY LEWIS COLUMBIA, S. C.
 DAVIS, KENNETH LEE GREENVILLE, S. C.
 DAVIS, PATRICIA E. LAURENS, S. C.

DELOACH, LUCRETIA D. MONTGOMERY, ALA.
 DERHAM, SUE B. COLUMBIA, S. C.
 DERRICK, VAL JEAN COLUMBIA, S. C.
 DICKERSON, MARGARET AIKEN, S. C.
 DICKSON, JAMES H. FORT MILL, S. C.
 DIMOCK, WYNNE C. MARIETTA, GA.

DIVINE, TYLER WELCH MYRTLE BEACH, S. C.
 DIXON, ROBERT L. SUMTER, S. C.
 DOSCHER, ELIZABETH CHARLESTON, S. C.
 DOUGHTY, LUCILLE CHARLESTON, S. C.
 DUCOM, MARY BRENT SUMTER, S. C.
 DUPRIEST, NINA J. JACKSON, S. C.

EASTERLING, CAROL DENMARK, S. C.
 EBNER, BARBARA JO FT. PIERCE, FLA.
 EDWARDS, DON LARRY GREENVILLE, S. C.
 EDWARDS, MAXIE E. GREER, S. C.
 EIDSON, BILL ELKIN, N. C.
 EIJALI, ABDOL HAMID ABADAN, IRAN



EJLALI, ABDOL MAJID
ABADAN, IRAN
ELLERBE, JO ANNE
COLUMBIA, S. C.
EMERSON, BENJAMIN D.
CAMDEN, S. C.
ENTER, JOHN WM.
CHARLESTON, S. C.
EPPS, GEORGE E.
NORTH CHARLESTON, S. C.
EPSTEIN, LOWELL
CHARLESTON, S. C.

FAILE, JAMES A.
LANCASTER, S. C.
FAILE, MARTHA E.
COLUMBIA, S. C.
FAIREY, JOHNNY, III
ROWESVILLE, S. C.
FALLAW, SALLIE I.
CHARLESTON, S. C.
FARR, AMANDA C.
COLUMBIA, S. C.
FARROW, LARRY JOE
FOUNTAIN INN, S. C.

SOPHOMORES

FAULK, MARTHA JO
COLUMBIA, S. C.
FENNESSY, RONALD N.
CHARLESTON, S. C.
FERGUSON, PATRICIA
YORK, S. C.
FINLEY, JAMES R.
COLUMBIA, S. C.
FISCHER, CHARLOTTE
CHARLESTON, S. C.
FLEMING, BEN
MONCK'S CORNER, S. C.

FLOYD, HARLAN THAY
NICHOLS, S. C.
FORE, NINA J.
UNION, S. C.
FOX, NEIL RICE
COLUMBIA, S. C.
FREEMAN, DAVID E.
COLUMBIA, S. C.
FULLER, JULIA ANN
MOUNT HOLLY, N. C.
FULLMORE, E. THOMAS
NORTH CHARLESTON, S. C.

FULMER, RODDIE H.
JOHNSTON, S. C.
FULTON, CLARK W., JR.
SARASOTA, FLA.
FURR, PATRICIA L.
HARTSVILLE, S. C.
GALLOWAY, SCOTTIE L.
COLUMBIA, S. C.
GAMBLE, ROBBIE E.
COLUMBIA, S. C.
GANTT, LINDA
LEXINGTON, S. C.

GARRISON, SARA JO
COLUMBIA, S. C.
GATES, MIRIAM ELSIE
LEXINGTON, S. C.
GEORGE, MARY EVELYN
WASHINGTON, D. C.
GIBBS, BOBBIE ANN
LEXINGTON, S. C.
GLASER, JAMES R.
WALTERBORO, S. C.
GLYPH, ROBERT P.
POMARIA, S. C.

GOODMAN, GRAYSON A.
HOLLYWOOD, S. C.
GOODRICH, JOEL D., JR.
FAYETTEVILLE, N. C.
GRABENSTETTER, A. M.
METUCHEN, N. J.
GRAVES, VERNA
BLUFFTON, S. C.
GRAGG, LINDA K.
CHARLOTTE, N. C.
GRAY, CARROLL D., JR.
GRAY COURT, S. C.

GRAY, DORIS V.
LAURENS, S. C.
GREEN, AARON JAY
PHILADELPHIA, PA.
GREEN, BILL
COLUMBIA, S. C.
GREGORY, CLAIRE L.
SPARTANBURG, S. C.
GRIFFIN, DELORES H.
WARE SHOALS, S. C.
GRIFFIN, HAROLD, JR.
ORANGEBURG, S. C.

GRIFFIN, ROBERT W.
FLORENCE, S. C.
GUILD, JOSEPH R.
SAVANNAH, GA.
GUNTER, BOB NOLAN
BATESBURG, S. C.
GUNTER, GLENDA
LANGLEY, S. C.
CYLES, JOHNNIE M.
AIKEN, S. C.
HALL, CHARLES H., JR.
ORANGEBURG, S. C.

HALL, HUGER T., III
 Aiken, S. C.
 HAMBRIGHT, FRANCES
 CLOVER, S. C.
 HARLEY, GLORIA ANNE
 COLUMBIA, S. C.
 HARLEY, JEAN CAROL
 COLUMBIA, S. C.
 HARLEY, JOAN ELIZ.
 WARRENVILLE, S. C.
 HARLEY, JOE LEGARE
 HARTSVILLE, S. C.

HARMON, LINDA KAYE
 LEXINGTON, S. C.
 HARRIOTT, GERRI B.
 WALTERBORO, S. C.
 HARRIS, WILLIAM F.
 CREEDMORE, N. C.
 HARRISON, PHILIP T.
 DENMARK, S. C.
 HARSHAW, JAMES E.
 MCCONNELLS, S. C.
 HART, MARY ANN
 COLUMBIA, S. C.

SOPHOMORES

HARTER, EDWARD W.
 COLUMBIA, S. C.
 HARTER, JIMMY N.
 FAIRFAX, S. C.
 HAWKINS, JERRY C.
 CHERAW, S. C.
 HAWKS, BOBBIE LEE
 COLUMBIA, S. C.
 HAYDEN, ROBERT J.
 NORTH, S. C.
 HAYES, MARY JANE
 COLUMBIA, S. C.

HAYNIE, DAVID V.
 REEDVILLE, VA.
 HEADLEY, WILLIAM E.
 FLORENCE, S. C.
 HEAPE, BRANFORD E.
 CHARLESTON, S. C.
 HELLAMS, ROBERT M.
 COLUMBIA, S. C.
 HERLONG, WILLIAM L.
 GASTON, S. C.
 HERNDON, MIMI H.
 BAMBERG, S. C.

HESHMATI, SHAHRASBI
 TEHRAN, IRAN
 HICKMAN, J. ROGER
 PRINCETON, W. VA.
 HICKS, MARY K.
 COLUMBIA, S. C.
 HILL, VERNON ARTHUR
 COLUMBIA, S. C.
 HILTON, MARY W.
 MANNING, S. C.
 HINES, LUCY K.
 COLUMBIA, S. C.

HINNANT, WILLIAM, JR.
 COLUMBIA, S. C.
 HIX, RAYMOND JULIAN
 ANDERSON, S. C.
 HIXSON, EVELYN P.
 COLUMBIA, S. C.
 HOFFMAN, STANLEY M.
 CHARLESTON, S. C.
 HOGG, DAVID JORDAN
 COLUMBIA, S. C.
 HOLLAND, SANDRA L.
 GREENVILLE, S. C.

HOOD, DUANE
 BAMBERG, S. C.
 HOOD, PEGGY
 CHESTER, S. C.
 HOOK, REEDY O., JR.
 LEXINGTON, S. C.
 HORNSBY, SANDRA L.
 COLUMBIA, S. C.
 HOTINGER, DORIS KAY
 COLUMBIA, S. C.
 HOWATT, FRANKLYN J.
 MT. PLEASANT, S. C.

HOWELL, JAMES P.
 COLUMBIA, S. C.
 HOWELL, JOHN
 COLUMBIA, S. C.
 HOWELL, ROBERT MACA
 SUMTER, S. C.
 HUBBARD, CAREY B.
 BENNETTSVILLE, S. C.
 HUDSON, CLYDE E.
 SUMTER, S. C.
 HUSKINS, JOHN G.
 CHESTER, S. C.

HUTH, DONALD WM.
 BUFFALO, N. Y.
 INMAN, ADOLPH W.
 CONWAY, S. C.
 JACKSON, ALLAN OWEN
 BATESBURG, S. C.
 JAMES, BENJAMIN, JR.
 EASTOVER, S. C.
 JEFFCOAT, SIDNEY, JR.
 ORANGEBURG, S. C.
 JEFFORDS, FRANKIE R.
 FLORENCE, S. C.

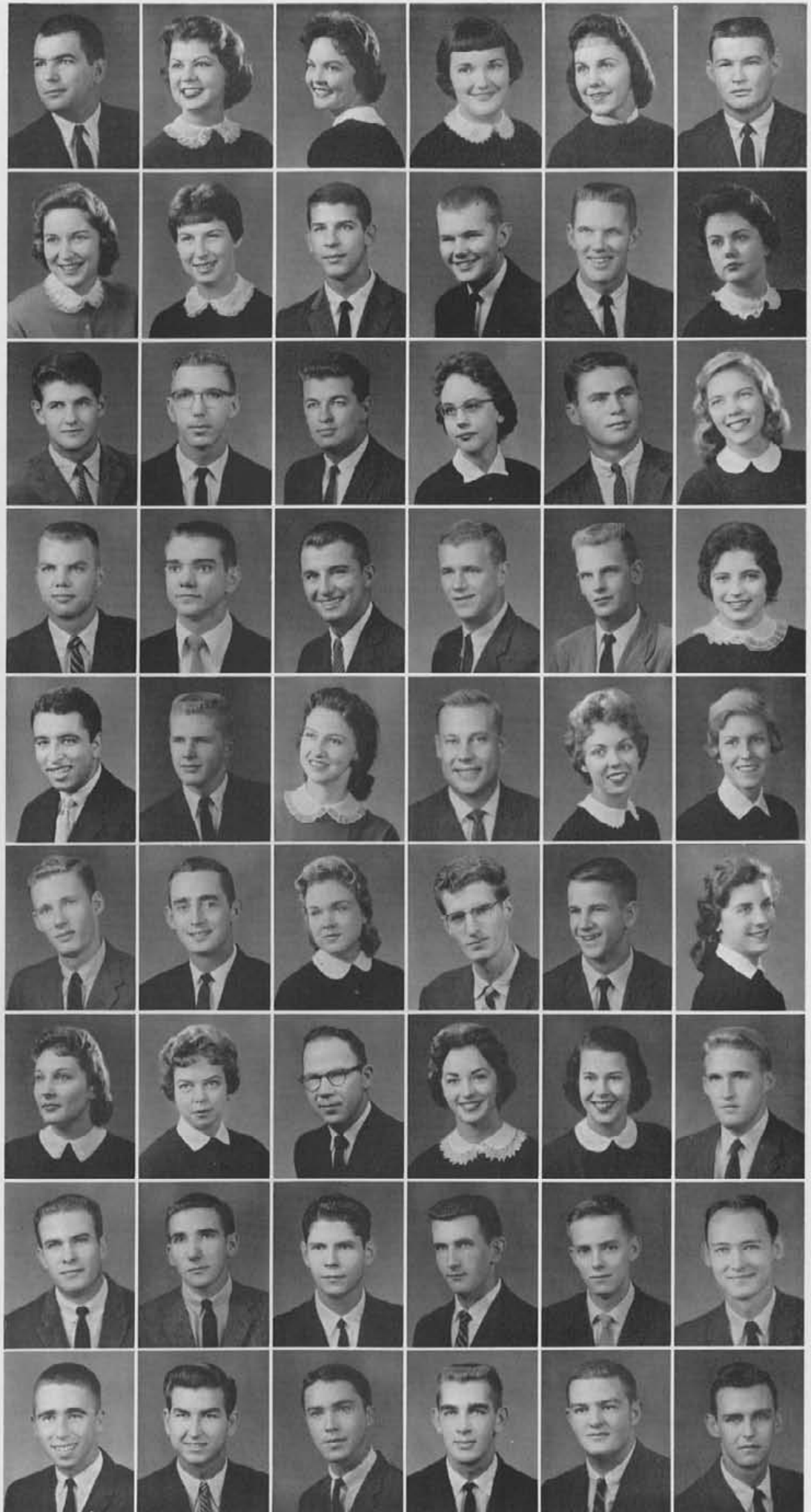

JOHNSON, JOYCE E. CHARLESTON, S. C.
 JOHNSON, THOMAS, JR. LANDRUM, S. C.
 JONES, DAMARIS P. WEST COLUMBIA, S. C.
 JONES, JULIAN W., JR. WEST COLUMBIA, S. C.
 JONES, VIRGINIA C. GREENVILLE, S. C.
 JORDAN, JOSEPH T. CHARLESTON, S. C.

JORDAN, WILLIAM, JR. FLORENCE, S. C.
 JORDAN, WILLIAM D. CONWAY, S. C.
 KAISER, KAY ALICE COLUMBIA, S. C.
 KAPLAN, KAY W. COLUMBIA, S. C.
 KAUFMAN, CARL L. BRUNSWICK, GA.
 KELLEY, LYNDON B. ANDERSON, S. C.

SOPHOMORES

KELLY, BARBARA LEE COLUMBIA, S. C.
 KELLY, JUDIETH NELL COLUMBIA, S. C.
 KENNEDY, JEAN C. NEW ZION, S. C.
 KETCHIN, CHRISTINE WINNSBORO, S. C.
 KEZIAH, WALTER P., JR. LINCOLNTON, N. C.
 KHOURY, GLORIA M. COLUMBIA, S. C.

KING, BARBARA V. HENDERSONVILLE, N. C.
 KING, JEROMIE LEE COLUMBIA, S. C.
 KING, LOWELL J. SWANSEA, S. C.
 KING, TAZEVELL A., JR. WEST COLUMBIA, S. C.
 KIRIAKIDES, LIBBY GREENVILLE, S. C.
 KIRKLAND, ALTON S. FLORENCE, S. C.

KIRKLAND, JAMES B. WILLISTON, S. C.
 KIRKPATRICK, H. M., JR. GREAT FALLS, S. C.
 KNIGHT, GLORIA L. HARLEYVILLE, S. C.
 KNOX, JANET MARIE COLUMBIA, S. C.
 KOHN, THEODORE B., JR. COLUMBIA, S. C.
 KOHUT, STEVIE FORT MILL, S. C.

KOON, DONALD AUBREY BATESBURG, S. C.
 KOSCIW, THOMAS L. SPRINGFIELD, MASS.
 KREBS, SARA KELLY ARLINGTON, VA.
 KUSTRIN, RICHARD C. COLUMBIA, S. C.
 LAIRD, JOE BRUNSON COLUMBIA, S. C.
 LAITALA, ELLIS E. CLEMSON, S. C.

LAMOTTE, FRANCIS G. COLUMBIA, S. C.
 LANCASTER, WALTER C. HOLLY HILL, S. C.
 LANG, MARGARET G. COLUMBIA, S. C.
 LATHAM, PHILLIP L. COLUMBIA, S. C.
 LAWSON, CAROLYN V. MASSAPEQUA PARK, N. Y.
 LAWSON, THOMAS E., JR. COLUMBIA, S. C.

LAZZARINO, ANN C. BROOKLYN, N. Y.
 LEACH, WILLIAM M. ABBEVILLE, S. C.
 LEAVITT, MARY M. COLUMBIA, S. C.
 LEIFERMANN, LINDA AIKEN, S. C.
 LENNON, DOROTHY F. DILLON, S. C.
 IENTZ, HELEN MARIE ASHEVILLE, N. C.

LEE, WILLIAM R. COLUMBIA, S. C.
 LEVENTIS, GEORGIANNA COLUMBIA, S. C.
 LINDSAY, ROGER J. SPARTANBURG, S. C.
 LINKER, FRANKLIN T. MOORESVILLE, N. C.
 LIPSCOMB, BRUCE NEWBERRY, S. C.
 LIPSCOMB, WM. O., JR. HARTSVILLE, S. C.





THE
STUDENT
COUNCIL
OFFICERS
AND
MEMBERS
FOR
THE
YEAR
1960-1961
ARE
AS
FOLLOWS:

President: [Name]
Vice President: [Name]
Secretary: [Name]
Treasurer: [Name]
Activities: [Name]
Publicity: [Name]
Sports: [Name]
Social: [Name]
Health: [Name]
Music: [Name]
Art: [Name]
Drama: [Name]
Debate: [Name]
Chess: [Name]
Gardening: [Name]
Reading: [Name]
Sports: [Name]
Social: [Name]
Health: [Name]
Music: [Name]
Art: [Name]
Drama: [Name]
Debate: [Name]
Chess: [Name]
Gardening: [Name]
Reading: [Name]



MOOD, LILLIAN H. SUMMERTON, S. C.
 MOORE, BRENDA C. MANNING, S. C.
 MOORE, VICTOR LYNN BENNETTSVILLE, S. C.
 MOORIS, JOSEPH LEE COLUMBIA, S. C.
 MORROW, JOHN B. GREENVILLE, S. C.
 MOSELEY, ROBERT D. GAFFNEY, S. C.

MOSELEY, SYLVIA A. COLUMBIA, S. C.
 MOSS, FRANCES L. SPARTANBURG, S. C.
 MOSS, JAMES L., III YORK, S. C.
 MULHERIN, VIRGINIA AUGUSTA, GA.
 MURPHY, RICHARD J. DANBURY, CONN.
 MURRAY, FLECHTER A. WEST COLUMBIA, S. C.

SOPHOMORES

MYERS, WILTON PAYNE SPARTANBURG, S. C.
 NASH, BILLI BETHE SPARTANBURG, S. C.
 NASH, ROBERT E., JR. CONCORD, N. C.
 NEAL, DOT TRAVELERS REST, S. C.
 NEELY, JOSEPH FRED CLINTON, S. C.
 NEESE, DELORIS A. SWANSEA, S. C.

NELSON, MARGARET V. WHITMIRE, S. C.
 NICHOLS, EMERSON, JR. MOUNTVILLE, S. C.
 NOBLES, BETTY LOU GEORGETOWN, S. C.
 NOE, JOHN THOMAS SPARTANBURG, S. C.
 NOLEN, JAMES HOWARD LAKE CITY, S. C.
 O'CONNELL, DENNIS P. WALTERBORO, S. C.

O'DELL, AMELIA SUE BISHOPVILLE, S. C.
 O'SHIELDS, JUDITH A. UNION, S. C.
 OSWALD, CAROL LEE LEXINGTON, S. C.
 OTIS, WILLIAM L. COLUMBIA, S. C.
 OTT, KENNETH SIDNEY BOWMAN, S. C.
 OWEN, EDMUND C. ANDERSON, S. C.

PARKMAN, FRED M. SALUDA, S. C.
 PARNELL, RUBY S. EASTOVER, S. C.
 PARRIS, DONALD M. GAFFNEY, S. C.
 PEEPLES, RODNEY A. HAMPTON, S. C.
 PENDARVIS, BENNIE C. ALLENDALE, S. C.
 PERDUE, DECOY G. PATRICK, S. C.

PFALZGRAF, JOHN R. PARKERSBURG, W. VA.
 PHILLIPS, NORMAN R. WELLFORD, S. C.
 PHILLIPS, SANDRA K. GAFFNEY, S. C.
 PILCHER, FRANCES V. CHARLOTTE, N. C.
 PLANER, CHARLES WM. JOHNSTON, S. C.
 PLAYER, TRELIS E. FLORENCE, S. C.

POPE, SARAH L. COLUMBIA, S. C.
 PORTER, CORDELL P. SPRINGFIELD, S. C.
 PORTER, SANDRA J. MYRTLE BEACH, S. C.
 PORTH, VIVIAN M. COLUMBIA, S. C.
 POWELL, WILLIAM COLUMBIA, S. C.
 POWER, JOHN R. SALUDA, S. C.

POWER, MARY SANDRA COLUMBIA, S. C.
 PRINGLE, JAMES A. SUMTER, S. C.
 FRITCHER, JO BESSIE EHRHARDT, S. C.
 PRUITT, THOMAS H. WARE SHOALS, S. C.
 PUGH, RICHARD C. CHARLESTON, S. C.
 QUARLES, RUBY E. COLUMBIA, S. C.

QUATTLEBAUM, MARY K. COLUMBIA, S. C.
 RABON, CAROLYN E. LUGOFF, S. C.
 RAKESTRAW, LINDA E. GREENVILLE, S. C.
 RAST, BYRON GERARD CAMERON, S. C.
 RAST, MARY ELAINE CAMERON, S. C.
 REAMES, PAMELA D. MYRTLE BEACH, S. C.

REBHAN, ROBERT PAUL PARKERSBURG, W. VA.
 REED, JOHNNY R. NEESES, S. C.
 REED, MARY CLAIRE COLUMBIA, S. C.
 RENTZ, WILLIAM H. COLUMBIA, S. C.
 RHAME, MIRIAM V. HOLLY HILL, S. C.
 RHETT, ROBERT C. CHARLESTON, S. C.

SOPHOMORES

RHODES, SARAH JANE AIKEN, S. C.
 RICHARDSON, F. W. COLUMBIA, S. C.
 RICHARDSON, L. L., II SIMPSONVILLE, S. C.
 RICHEY, L. MICHAEL COLUMBIA, S. C.
 RICKENBACKER, R. C. HOLLY HILL, S. C.
 RISINGER, KILLIAN B. LEXINGTON, S. C.

RITCHART, JOHN D. CHARLESTON, S. C.
 RIVERS, MARGARET M. CHARLESTON, S. C.
 ROBERTS, RONALD E. LOCKHART, S. C.
 ROCKAFELLOW, RICHARD COLUMBIA, S. C.
 ROGERS, JAMES D. GREENVILLE, S. C.
 ROGERSON, PHILIP C. KINGSTREE, S. C.

ROMAN, GORDON G. BABYLON, N. Y.
 ROPER, ROBERT BLAND LAURENS, S. C.
 ROSE, THOMAS M., JR. CAMDEN, S. C.
 ROSEMAN, RICHARD Y. HICKORY, N. C.
 ROUNDTREE, JUDITH A. UNION, S. C.
 ROWLAND, ALICE ELIZ. LAURENS, S. C.

ROWLAND, JAMES F. CHARLESTON, S. C.
 ROZIER, DORIS JEAN COLUMBIA, S. C.
 RUCKER, JAMES S., JR. MONETTA, S. C.
 RUSSELL, ELIZABETH COLUMBIA, S. C.
 RUSSELL, RICHARD A. KEYSVILLE, GA.
 SANDERS, GWYNNE L. COLUMBIA, S. C.

SANDERS, LUANNE H. AIKEN, S. C.
 SANDERS, TOMMY M. CHESTER, S. C.
 SARVIS, BILLY S. NICHOLS, S. C.
 SATTERFIELD, JIMMY LANCASTER, S. C.
 SAUNDERS, ROBERT MANASSAS, VA.
 SAYLOR, JAMES T. SWANSEA, S. C.

SCOTT, SARAH ELIZ. PROSPERITY, S. C.
 SEABORN, WILLIAM P. GREENWOOD, S. C.
 SECKEL, ANN R. NEWARK, OHIO
 SELF, WILLIAM OSCE COLUMBIA, S. C.
 SENN, EDNA LEE LAURENS, S. C.
 SEYBT, WYATT A., III GREENVILLE, S. C.

SEYMOUR, JAMES D. WHITMIRE, S. C.
 SHARPE, MARVIN L., JR. COLUMBIA, S. C.
 SHEALY, GAIL I. CAYCE, S. C.
 SHEALY, LELAND D. PARR, S. C.
 SHEHEEN, EMMET F. CAMDEN, S. C.
 SHEHEEN, MARTHA ANN COLUMBIA, S. C.



SHELTON, CARL M., JR. COLUMBIA, S. C.
 SHIRLEY, JERRY LEE CAMDEN, S. C.
 SHULER, MARTHA S. HOLLY HILL, S. C.
 SIEGEL, BARBARA M. ANDERSON, S. C.
 SIMONS, JAMES B. COLUMBIA, S. C.
 SLAY, JO ANNE CHARLESTON HEIGHTS, S. C.

SMITH, CHARLES A. DENMARK, S. C.
 SMITH, CHARLES A., JR. CHESTER, S. C.
 SMITH, DORRIS JUNE UNION, S. C.
 SMITH, FREDERICK A. ORANGEBURG, S. C.
 SMITH, GRAHAM M. WILMINGTON, N. C.
 SMITH, HAROLD T. YORK, S. C.

SOPHOMORES

SMITH, INEZ D. FLORENCE, S. C.
 SMITH, MICHAEL L. SWANSEA, S. C.
 SMITH, RAY MILTON FLORENCE, S. C.
 SMITH, ROBERT L. NORTH AUGUSTA, S. C.
 SMITH, ROBERT P., JR. FLORENCE, S. C.
 SMITH, WILLIAM HEAR FLORENCE, S. C.

SNIPES, MARY AGNES COLUMBIA, S. C.
 SOLTIS, ANITA JOYCE LAURENS, S. C.
 SOWERS, CAROL B. TOLEDO, OHIO
 SPEER, ELIZABETH I. MONROE CORNER, S. C.
 STEADMAN, JAMES E. DENMARK, S. C.
 ST. JOHN, JAMES B., JR. SANFORD, FLA.

STONE, CARL V. GAFFNEY, S. C.
 STORY, MARTHA F. COLUMBIA, S. C.
 STOVER, GERALD KERSHAW, S. C.
 STRADLEY, JAMES W. COLUMBIA, S. C.
 STUCK, ION WARREN LITTLE MOUNTAIN, S. C.
 SWINK, THERESA D. GAFFNEY, S. C.

TATE, ROLAND E. HICKORY GROVE, N. C.
 TAYLOR, EDWARD N. BLYTHEWOOD, S. C.
 TAYLOR, FRANKLIN E. HOLLY HILL, S. C.
 TAYLOR, MYRTLE T. ST. MATTHEWS, S. C.
 THEM, DORAN R. CHARLESTON, S. C.
 THEOS, HELEN P. CHARLESTON, S. C.

THOMAS, JAMES, JR. PERTH AMBOY, N. J.
 THOMAS, LARRY C. ST. MATTHEWS, S. C.
 THOMPSON, BETTY J. JACKSONVILLE, FLA.
 TILTON, EDWARD H., JR. CHARLESTON, S. C.
 TIMMERMAN, HENRY, JR. GREENWOOD, S. C.
 TIMMERMAN, JOHN P. NORTH AUGUSTA, S. C.

TINDALL, HENRY B. NEESES, S. C.
 TISDALE, ROBERT J. ALCOLU, S. C.
 TOBIAS, JAMES C. COLUMBIA, S. C.
 TOPOREK, HASKELL D. CHARLESTON, S. C.
 TRUESDALE, JAMES E. COLUMBIA, S. C.
 TRUSSELL, GLENDA E. THOMASVILLE, GA.

TUCKER, CHARLES J. GREENVILLE, S. C.
 TURNER, HARRY A. COLUMBIA, S. C.
 TURNER, JOHN N. PAMPLICO, S. C.
 TURPIN, BARRY P. RIDGELAND, S. C.
 UPCHURCH, ROY F. CHARLESTON, S. C.
 URBANY, I. ARTHUR, JR. TOLEDO, OHIO

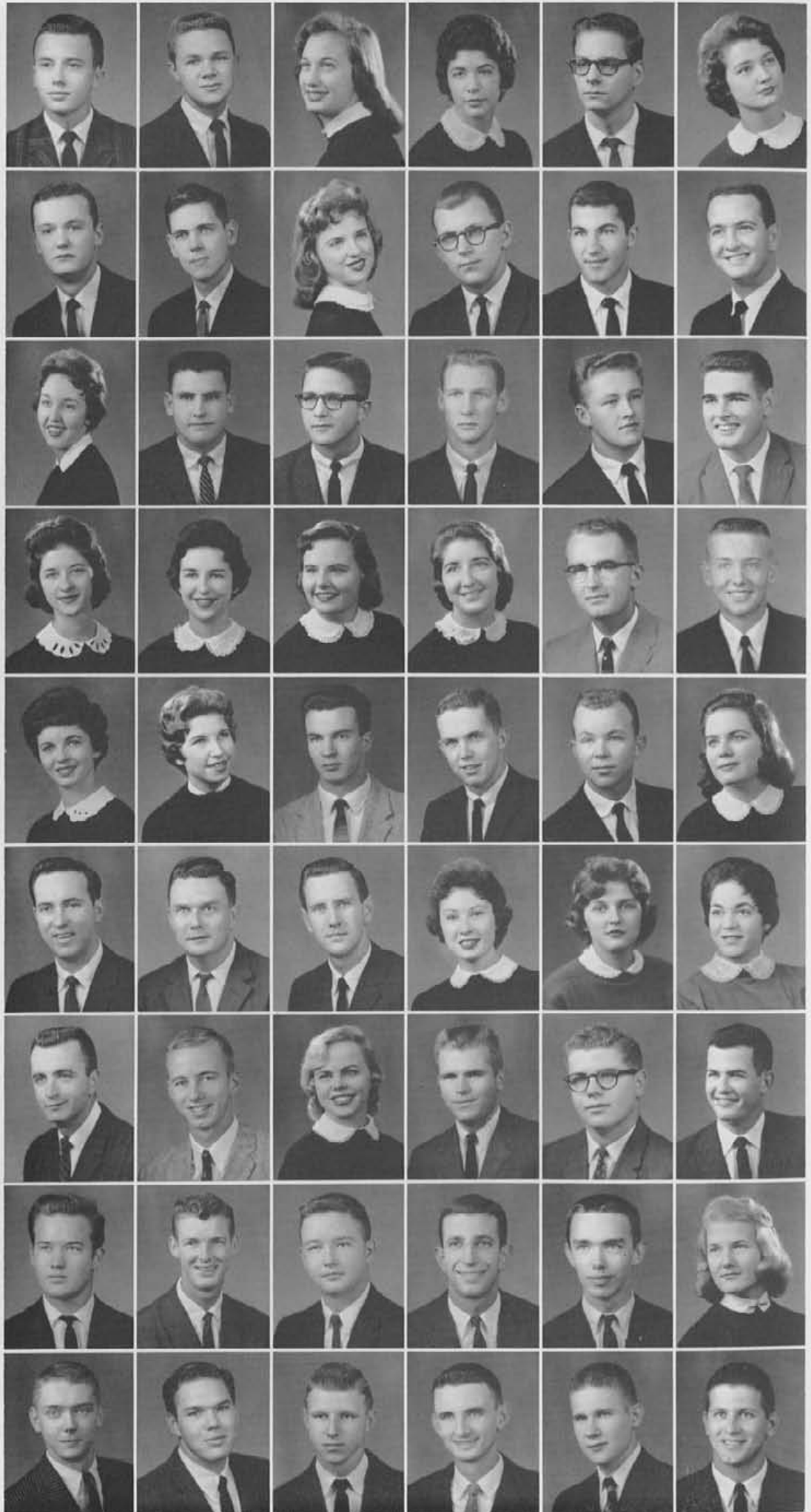

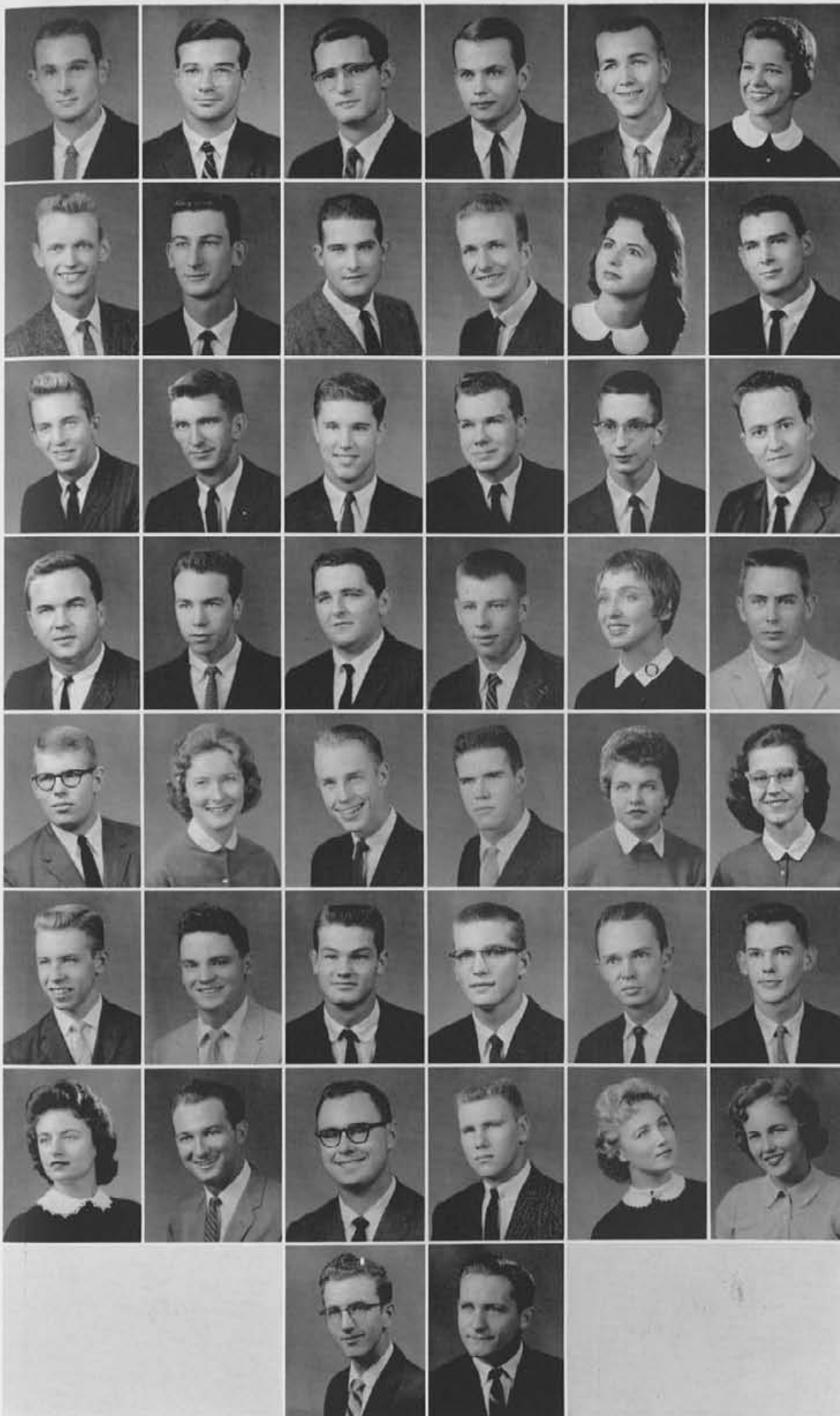

VALLEY, JAMES A. COLUMBIA, S. C.
 VAN LEWEN, ALAN HORSHAM, PA.
 VARN, ERNEST S. COLUMBIA, S. C.
 VAUGHAN, RICHARD S. DARLINGTON, S. C.
 WADE, CECIL ALVIN GREAT FALLS, S. C.
 WAITES, CLAUDIA C. COLUMBIA, S. C.

WALTERS, GEORGE E. MYRTLE BEACH, S. C.
 WATSON, DAVID S. BISHOPVILLE, S. C.
 WATTS, JOHN DIXON MYRTLE BEACH, S. C.
 WEDDLE, JOHN OWEN SUMTER, S. C.
 WEEKS, ELIZABETH W. ST. GEORGE, S. C.
 WHETSELL, HAMPTON A. BOWMAN, S. C.

SOPHOMORES

WHISNANT, ARTHUR H. ICARD, N. C.
 WHITE, HENRY B. CAMDEN, S. C.
 WHITE, JOHN E. GREENWOOD, S. C.
 WHITTINGTON, H. W., JR. LORIS, S. C.
 WILDER, MARION A. AIKEN, S. C.
 WILKIE, R. C. CLINTON, S. C.

WILCOX, ROBERT P. SOUTHERN PINES, N. C.
 WILLIAMS, JOE HARTSVILLE, S. C.
 WILLIAMS, RICHARD C. COLUMBIA, S. C.
 WILSON, GLENN V., JR. SPARTANBURG, S. C.
 WILSON, LORETTA MYRTLE BEACH, S. C.
 WILSON, WM. DOUGLAS KINGSTREE, S. C.

WIMBERLY, MARVIN ST. MATTHEWS, S. C.
 WINGATE, CLAUDIA K. COLUMBIA, S. C.
 WINGATE, FURMAN D. COLUMBIA, S. C.
 WINN, LARRY ROSS COLUMBIA, S. C.
 WISE, KAY K. BLACKSBURG, S. C.
 WISE, SARAH BARBARA PELION, S. C.

WIST, LEWIS INMAN, S. C.
 WOCON, RICHARD R., JR. ROCK HILL, S. C.
 WOODS, WILLIAM B. MANNING, S. C.
 WOODS, WILLIAM I. COLUMBIA, S. C.
 WRIGHT, DOUGLAS H. SUMTER, S. C.
 WRIGHT, JAMES H. FORT MILL, S. C.

WYMAN, ELIZABETH AIKEN, S. C.
 WYNDHAM, J. WOODROW CHARLESTON HEIGHTS, S. C.
 WYNDHAM, JOHN C. ORANGEBURG, S. C.
 YONCE, JOE B. JOHNSTON, S. C.
 YOUNG, ALICE JEAN PAMPLICO, S. C.
 YOUNGINER, GAIL T. COLUMBIA, S. C.

YOUNGINER, ROBERT H. COLUMBIA, S. C.
 ZIMMERMAN, JOHN C. CAMERON, S. C.



PKA vs. Chi Psi in the "first" homecoming game, featuring Dad's Day, Scout Day, and Queen, found PKA the winner.

During game time equipment repair, or a cure-all was administered to participants by brothers and on-lookers.



At the intermission of the afternoon football game the "Davis Field Combo" provided music for those attending.

Freshmen





J. Wilson, B. Burris, B. Hardwick, D. Logan.

Freshman Class Officers

- JACK WILSON *President*
BILLY BURRIS *Vice-President*
BUDDY HARDWICK . . *Secretary-Treasurer*
DON LOGAN *Historian*

AARON, LINDA ELIZABETH
COLUMBIA, S. C.
ABSTANCE, BETTY L.
DENMARK, S. C.
ACKERMAN, RAYMOND L.
WEST COLUMBIA, S. C.
ADAMS, JAMES
COLUMBIA, S. C.
ADAMS, JAMES M., JR.
NORTH AUGUSTA, S. C.
ADAMS, NATHAN C., III
MYRTLE BEACH, S. C.

ADDY, AUDREY E.
COLUMBIA, S. C.
AIKEN, JULIA E.
ROWLAND, N. C.
AKIN, FRANCES HAYE
ORLANDO, FLA.
ALDERMAN, EMILY M.
SUMTER, S. C.
ALEXANDER, JAMES M.
CHARLESTON, S. C.
ALLEN, CHARLES L.
AYNOR, S. C.

FRESHMEN

ALLEN, CHESTER W.
POMPTON LAKES, N. J.
ALLISON, PAUL H., JR.
UNION, S. C.
ALVOID, LINDA K.
COLUMBIA, S. C.
AMICK, THOMAS E.
COLUMBIA, S. C.
ANDERSON, ILENE C.
CALHOUN FALLS, S. C.
ANDERSON, RICHARD W.
LAKE CITY, S. C.

ANDREWS, PAUL W.
MYRTLE BEACH, S. C.
ANTHONY, EDITH C.
COLUMBIA, S. C.
ARANT, MARY
FORT MOTTE, S. C.
ARGOE, GEORGE L., JR.
NORTH, S. C.
ASAY, L. BEATRICE
COLUMBIA, S. C.
ASHE, THURMAN O.
UNION, S. C.

ATKINSON, CECIL B.
ANDERSON, S. C.
ATKINSON, MELVILLE
JACKSONVILLE, FLA.
AUSTIN, THOMAS M.
SPARTANBURG, S. C.
AVANT, OTIS C., JR.
SUMMERVILLE, S. C.
AVIN, OSCAR H.
SUMTER, S. C.
BABB, LILLIAN E.
ROCK HILL, S. C.

BAGBY, JOAN W.
MYRTLE BEACH, S. C.
BAGGETT, ROBERT E.
COLUMBIA, S. C.
BAIRD, MARGARET L.
MONCKS CORNER, S. C.
BALLENTINE, JERRY
COLUMBIA, S. C.
BARBER, DIANE G.
AIKEN, S. C.
BARBER, SANDRA LEE
ALLENDALE, S. C.

BARNES, ROBERT ODEL
COLUMBIA, S. C.
BARNES, THOMAS W.
ROCK HILL, S. C.
BARR, JAMES B.
PITTSBURGH, PA.
BARRON, PORTER G.
COLUMBIA, S. C.
BASS, JOSEPH F., JR.
CAYCE, S. C.
BAUGHCOME, JAMES G.
SPARTANBURG, S. C.

BEARD, SYBIL LEE
CHARLOTTE, N. C.
BELK, RITA GAIL
COLUMBIA, S. C.
BELK, THOMAS H., JR.
FORT MILL, S. C.
BELL, LANA KAYE
COLUMBIA, S. C.
BELL, LINDA LEE
HARLEYVILLE, S. C.
BELL, ZELMA ANN
HARTSVILLE, S. C.

BELLINGER, MARY C.
JACKSONVILLE, FLA.
BENNETT, GARY PAUL
ANNANDALE, VA.
BENNETT, HARRY L.
GREENVILLE, S. C.
BENNETT, VIRGINIA D.
KERSHAW, S. C.
BERGER, SHEILA
LAKE CITY, S. C.
BERGSTRESSER, RUTH
PENNSAUKEN, N. J.

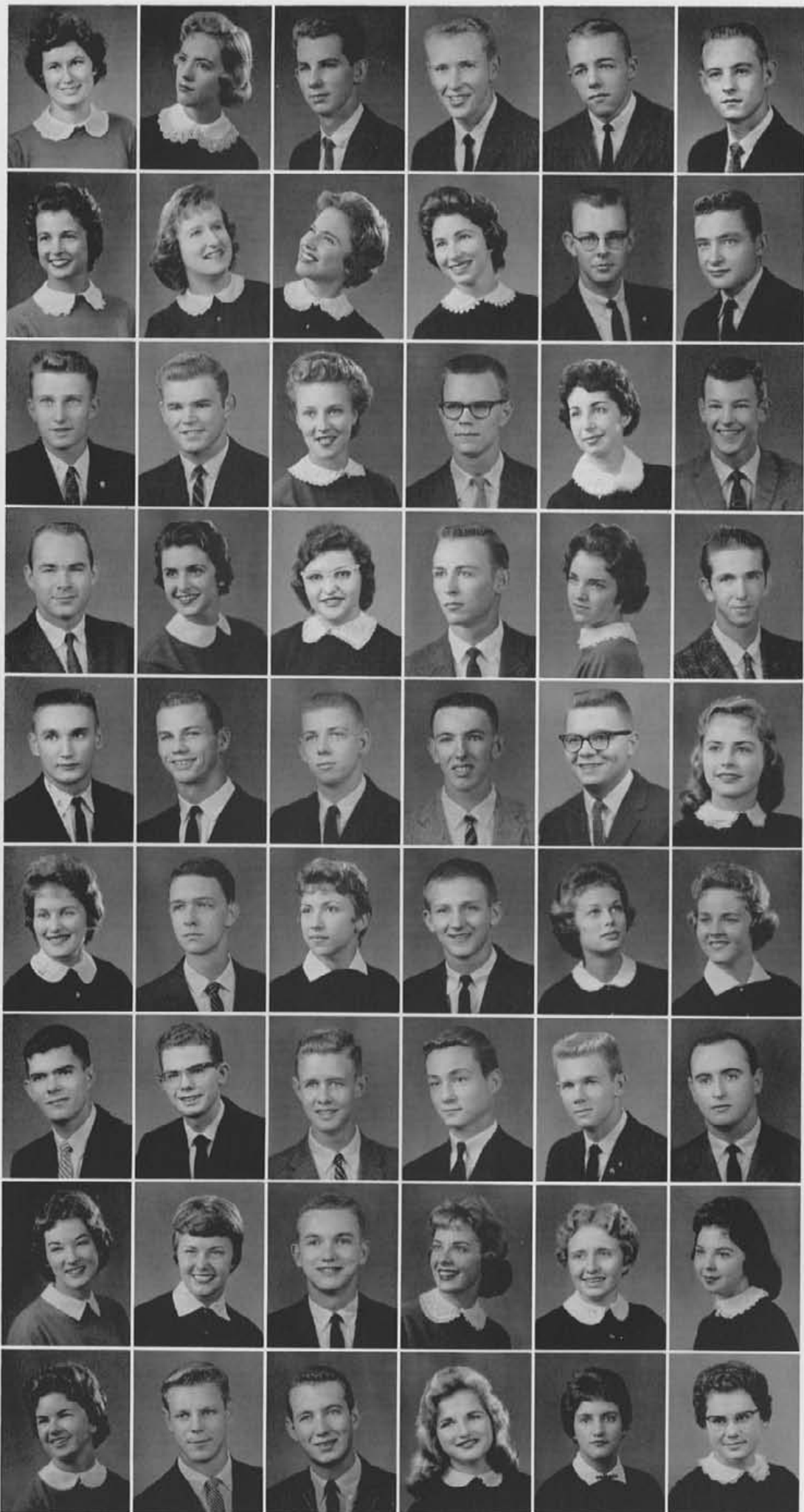

BERKMAN, CHARLOTTE
 CHARLESTON, S. C.
 BERRY, CHARLES E.
 MT. PLEASANT, S. C.
 BEST, LOUIE A., JR.
 EHRHARDT, S. C.
 BETHUNE, DAVID S.
 COLUMBIA, S. C.
 BIGGERS, SHARON LEE
 CHARLESTON, S. C.
 BLACK, CHARLIE WM.
 JOHNSTON, S. C.

BLACK, JOHN ROY
 GREAT FALLS, S. C.
 BLACKHURST, DAVID L.
 WILKINSON, S. C.
 BLACKWELL, CLYDE W.
 COLUMBIA, S. C.
 BLAIR, DONALD D.
 UNION, S. C.
 BLANCHARD, JUDITH K.
 LOBECA, S. C.
 BLANTON, WINN S.
 COLUMBIA, S. C.

FRESHMEN

BLATT, NANCY RAE
 COLUMBIA, S. C.
 BLUME, HARRIETT R.
 BAMBERG, S. C.
 BOBBITT, DONALD E.
 XENIA, OHIO
 BODIFORD, PATRICIA
 COLUMBIA, S. C.
 BOETTE, RICHARD W.
 COLUMBIA, S. C.
 BOMBA, BONNIE JOAN
 Aiken, S. C.

BONE, GERALD S.
 COLUMBIA, S. C.
 BONNER, ROBERT G.
 SAVANNAH, GA.
 BOOMER, KATHRYN J.
 CHARLESTON, S. C.
 BOOTH, ANN BENGTON
 COLUMBIA, S. C.
 BORGAN, HARRIET D.
 COLUMBIA, S. C.
 BOURNE, CAROL E.
 CONWAY, S. C.

BOWEN, MURREL J., JR.
 MYRTLE BEACH, S. C.
 BOWERS, GEORGE E.
 CHARLESTON, S. C.
 HOWERS, KARL SMITH
 ESTILL, S. C.
 BOYCE, MARION O., JR.
 ABBEVILLE, S. C.
 BOYD, MARY H.
 HENDERSONVILLE, N. C.
 BOYLSTON, NATHAN D.
 COLUMBIA, S. C.

BRADHAM, MARY SUE
 MANNING, S. C.
 BRADLEY, JEAN STROM
 NORTH AUGUSTA, S. C.
 BRADLEY, JOHN B., JR.
 COLUMBIA, S. C.
 BRADLEY, MADELEINE
 BAMBERG, S. C.
 BRADLEY, THOMAS A.
 SAVANNAH, GA.
 BRADSHAW, SARAH
 BLUFFTON, S. C.

BRANHAM, HOWARD M.
 COLUMBIA, S. C.
 BRANHAM, RONNIE D.
 LUGOFF, S. C.
 BRANTLEY, DENNIS, R.
 JERICHO, S. C.
 BREEDIN, TOCCOA A.
 MANNING, S. C.
 BRELAND, JOHN C., JR.
 HOLLY HILL, S. C.
 BRENNAN, JOHN M.
 COLUMBIA, S. C.

BROOKER, JEFFREY Z.
 DENMARK, S. C.
 BROOKS, ALICE A.
 WINNSBORO, S. C.
 BROWN, CHARLES E., JR.
 AUGUSTA, GA.
 BROWN, CHARLIE W., JR.
 CAYCE, S. C.
 BROWN, MICHAEL A.
 GREENVILLE, S. C.
 BROWN, PHILLIP A.
 GRESHAM, S. C.

BRYAN, ARTHUR
 NORTH AUGUSTA, S. C.
 BRYANT, JAMES H.
 HARTSVILLE, S. C.
 BUCKWALTER, SANDRA
 COLUMBIA, S. C.
 BUCKWALTER, SUSAN L.
 COLUMBIA, S. C.
 BUFFKIN, JULIA DIAN
 NICHOLS, S. C.
 BULL, WALTER C.
 GREENVILLE, S. C.

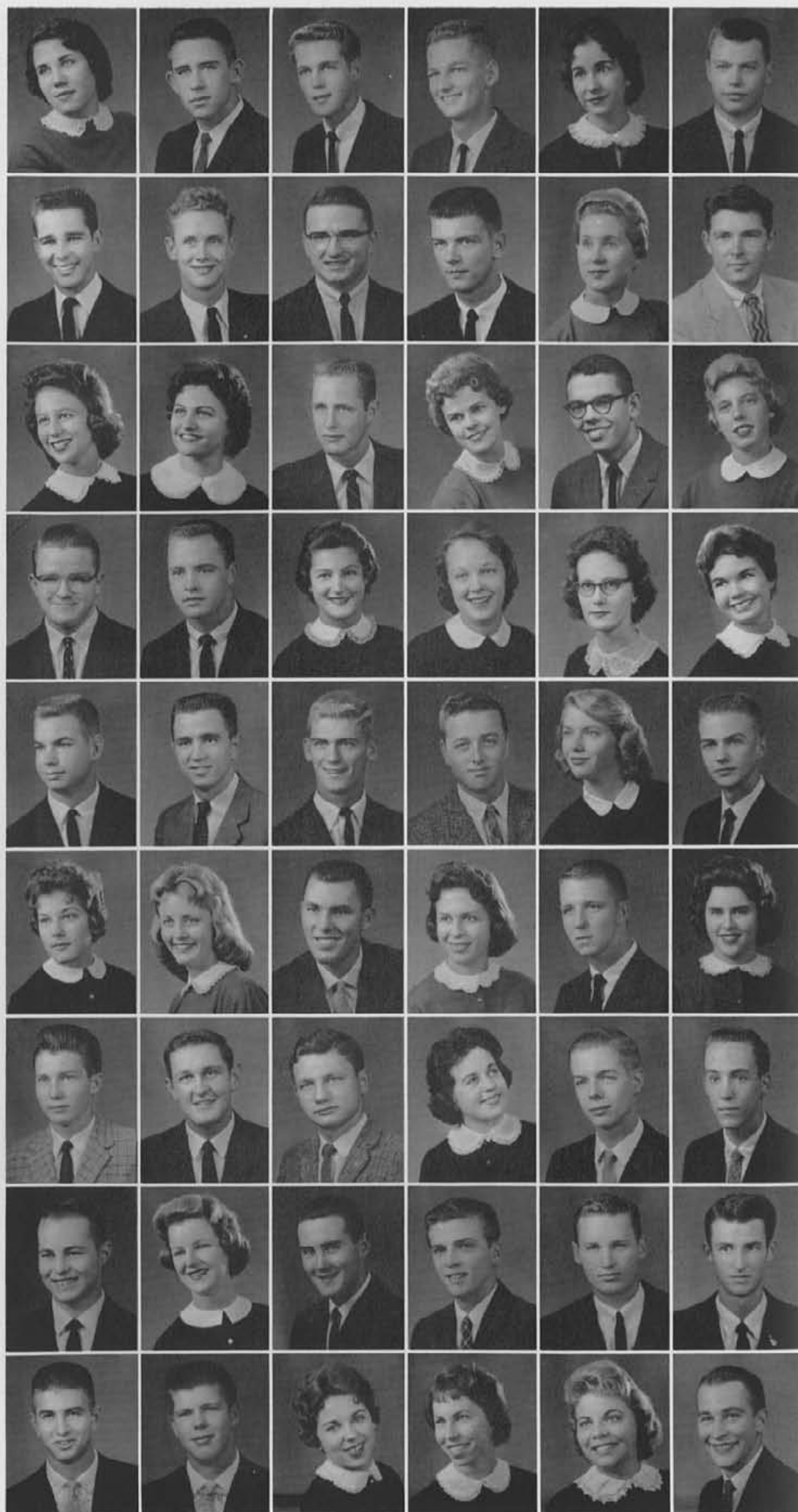

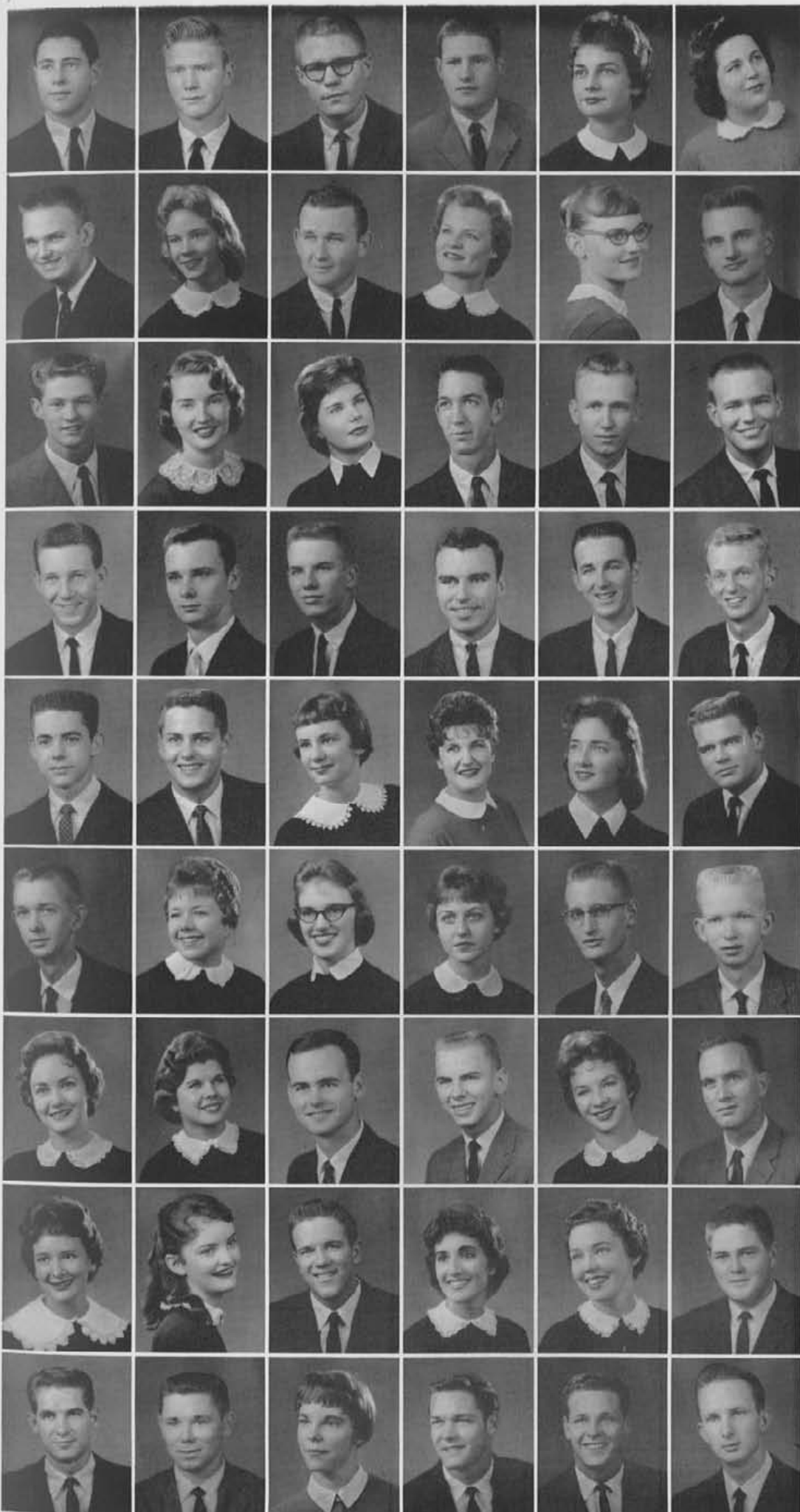

BURGER, LEWIS JAMES
COLUMBIA, S. C.
BURGESS, LARRY C.
WEST COLUMBIA, S. C.
BURNETT, GERALD W.
LEXINGTON, S. C.
BURN, CHARLES HENRY
CHARLESTON, S. C.
BURNS, BETTY C.
ASHEBORO, N. C.
BURNS, PATSY A. J.
COLUMBIA, S. C.

BURNS, ROY LEE
TRAVELERS REST, S. C.
BURNSIDE, LINDA L.
BEECH ISLAND, S. C.
BURRIS, ROBERT N.
WINGATE, N. C.
BURROWS, PATRICIA L.
SALTERS, S. C.
BUSBEE, MARY LEEILA
COLUMBIA, S. C.
BUTKOWSKY, ANDREW J.
SEWARREN, N. J.

FRESHMEN

BYRD, WAYNE W.
HARTSVILLE, S. C.
BYRNE, ROSEMARY T.
COATESVILLE, PA.
CALDER, MARY K.
MUSKOGEE, OKLA.
CALHOUN, ROBERT H.
WILLISTON, S. C.
CAMPBELL, JAMES M.
OCEAN DRIVE, S. C.
CAMPBELL, JAMES Y.
HOPKINS, S. C.

CAMPBELL, JOHN N.
ALCOLU, S. C.
CAMPBELL, ROBERT A.
CAYCE, S. C.
CARLISLE, JIMMY
LYTMAN, S. C.
CARSON, JOHNNY RAY
GREENVILLE, S. C.
CASSIDY, KENNETH
ROCK HILL, S. C.
CATHCART, CHARLES D.
TUXEDO PARK, N. Y.

CAWLEY, GEORGE WM.
WALTERBORO, S. C.
CHADOT, ALBERT D.
SCHENECTADY, N. Y.
CHAMBERS, MARY C.
ORANGEBURG, S. C.
CHANDLER, MARY E.
COLUMBIA, S. C.
CHAPPELL, FRANCES H.
COLUMBIA, S. C.
CHASTAIN, ROGER WM.
ANDERSON, S. C.

CHECC, LARRY
COLUMBIA, S. C.
CHESTERLUND, INGRID
MYRTLE BEACH, S. C.
CHEWNING, BEVERLY J.
FLORENCE, S. C.
CHILDRESS, CELIA W.
COLUMBIA, S. C.
CHILDS, JOHN S.
GREENVILLE, S. C.
CHUMLEY, JAMES T.
WOODRUFF, S. C.

CHURCH, MARIAN I.
CAFFNEY, S. C.
CLAMP, PHOEBE L.
WARE SHOALS, S. C.
CLARKE, THOMAS E.
COLUMBIA, S. C.
CLARY, PAUL DONALD
COLUMBIA, S. C.
CLAYTON, CAROLINE H.
WEST COLUMBIA, S. C.
CLEVINGER, MERLE C.
GILBERT, S. C.

CLIFTON, FRANCES
CHARLESTON, S. C.
CLINKSCALES, MELANIE
STARR, S. C.
COBB, TYRUS R., JR.
MT. PLEASANT, S. C.
COHEN, DIANE
SPARTANBURG, S. C.
COKER, GLADYS S.
TURBEVILLE, S. C.
COLE, FRED CLIFTON
SUMTER, S. C.

COLE, ROBERT WARREN
CHARLESTON, S. C.
COLEMAN, FEASTER S.
COLUMBIA, S. C.
COLEMAN, KATHERINE
COLUMBIA, S. C.
COLLINS, JOSEPH E.
GREENVILLE, S. C.
COLLINS, LARRY PAUL
COLUMBIA, S. C.
COMPTON, PAUL R.
GREENWOOD, S. C.



CONKLIN, DAVID C. CHARLESTON, S. C.
 CONNELLY, CECILIA A. FAIRFAX, S. C.
 CONSTANTINE, PETER CHARLESTON, S. C.
 COOK, HUGH SHAW NORTH AUGUSTA, S. C.
 COOPER, MICHAEL D. UNION, S. C.
 COOPER, THOMAS W., JR. MATESVILLE, S. C.

COOPER, WM. ANGUS, JR. AIKEN, S. C.
 COPELAND, CARL E., JR. SUMTER, S. C.
 CORBETT, P. WAYNE SUMTER, S. C.
 CORLEY, GAIL COLUMBIA, S. C.
 CORY, ROBERT J. CHARLESTON, S. C.
 COUCH, VAN MIKE EASLEY, S. C.

FRESHMEN

COX, MARY JEAN GREENVILLE, S. C.
 CRAFT, SARA ANNE SWANSEA, S. C.
 CRAIG, SARAH J. COLUMBIA, S. C.
 CREECH, BETTY L. COLUMBIA, S. C.
 CREWS, FELTON N. EASLEY, S. C.
 CRIBB, ALAN J. GEORGETOWN, S. C.

CRIBB, EMILY C. HEMINGWAY, S. C.
 CROFT, THOMAS C., JR. SUMTER, S. C.
 CROFT, WM M., III AIKEN, S. C.
 CROUCH, VIRGINIA S. JOHNSTON, S. C.
 CROWDER, ELIZABETH CAYCE, S. C.
 CRUM, MARGARET L. CHARLESTON, S. C.

CRUM, MARY LOU COLUMBIA, S. C.
 CUMMINS, M. JO HARLINGEN, TEXAS
 DAILEY, NELSON E. COLUMBIA, S. C.
 DANIELS, NINA D. COLUMBIA, S. C.
 DAUGHTERY, CHARLENE LAKE VIEW, S. C.
 DAVENPORT, CHARLES CAYCE, S. C.

DAVIS, CHARLES S. GREER, S. C.
 DAVIS, FRANK ALAN LAKEWOOD, OHIO
 DAVIS, JAMES E., JR. CHESTER, S. C.
 DAVIS, MURIEL D. AIKEN, S. C.
 DAWSON, HENDERSON W. CHARLESTON, S. C.
 DERRICK, BENNIE A. COLUMBIA, S. C.

DERRICK, PAULA C. COLUMBIA, S. C.
 DEVAUGHN, MARGARET AUGUSTA, GA.
 DIMUZIO, LOUIS J. METUCHEN, N. J.
 DIXON, LEE ROY CHARLESTON, S. C.
 DOAR, EUGENE W., JR. WALTERBORO, S. C.
 DOGGETTE, GARNET E. GEORGETOWN, S. C.

DOZIER, MICHAEL J. COLUMBIA, S. C.
 DRAKE, W. RUSSELL, JR. COLUMBIA, S. C.
 DREW, DAN INMAN NORTH, S. C.
 DuBOSE, BENJAMIN E. COLUMBIA, S. C.
 DuBOSE, COIT M., JR. SUMTER, S. C.
 DuBOSE, MARTHA J. SUMTER, S. C.

DuBOSE, MARY ANNE COLUMBIA, S. C.
 DUKES, PRESTON B., JR. WALTERBORO, S. C.
 DUKES, T. H., III NORTH CHARLESTON, S. C.
 DUNLAP, TERRY A. COLUMBIA, S. C.
 DUVAL, MOYLAN L. CAMDEN, S. C.
 DUVALL, DEANNA J. AIKEN, S. C.

DYCHES, DALTON W. NORWAY, S. C.
 EARL, GLENDA RUTH SHELBY, N. C.
 EARNHARDT, JOHNNY T. GASTONIA, N. C.
 EASTERLING, MARY A. COLUMBIA, S. C.
 EDDY, MARGARET E. COLUMBIA, S. C.
 EDENFIELD, WILLIAM ALLENDALE, S. C.

EDWARDS, LARRY A. WOODRUFF, S. C.
 EDWARDS, MARIAN R. COLUMBIA, S. C.
 ELLEFSON, DONALD D. CHARLESTON, S. C.
 ELLINGTON, DEWEY L. AIKEN, S. C.
 ELLIOTT, SUSAN R. HARTSVILLE, S. C.
 EPPS, LINDA A. ANDERSON, S. C.

FRESHMEN

ESPEDAHL, MARTHA E. COLUMBIA, S. C.
 ETA, WILLIAM DAVID COLUMBIA, S. C.
 EVANS, CARL A., JR. WOODRUFF, S. C.
 FAILE, CAROLYN COLUMBIA, S. C.
 FAIRCLOTH, WM. M. COLUMBIA, S. C.
 FALLAW, JULIET C. COLUMBIA, S. C.

FALLAW, WAYNON D. MONETTA, S. C.
 FALLS, OREN W., JR. COLUMBIA, S. C.
 FARIS, CLARE H. CREWE, VA.
 FAUCETTE, CHARLES R. CAMERON, S. C.
 FAUST, JOHN AIKEN, S. C.
 FELTON, SALLY COLUMBIA, S. C.

FENNELL, ALVA B. COLUMBIA, S. C.
 FERGUSON, GUY S. ALLENDALE, S. C.
 FINKELSTEIN, LORRAINE COLUMBIA, S. C.
 FISCHBEIN, MITCHELL FLORENCE, S. C.
 FITTS, JOHN E., JR. COLUMBIA, S. C.
 FITZGERALD, JUDITH CHARLOTTE, N. C.

FLITTER, ROBERT M. WEST COLUMBIA, S. C.
 FLYNN, MARGARET P. CHARLESTON, S. C.
 FOSTER, CLARE L. CHARLESTON, S. C.
 FOSTER, JAMES I., JR. LIBERTY, S. C.
 FOWLER, ELIZABETH COLUMBIA, S. C.
 FRAMPTON, GERALDINE ST. GEORGE, S. C.

FRANCIS, LINDA ANN GEORGETOWN, S. C.
 FRANKLIN, HARRIET N. COLUMBIA, S. C.
 FRAZIER, FLORENCE E. WALTERBORO, S. C.
 FREE, ALEXANDER H. NORWAY, S. C.
 FREED, FRANCES F. AIKEN, S. C.
 FRETWELL, RAYMOND B. ANDERSON, S. C.

FRICK, ABBIE CAROL GREER, S. C.
 FRIERSON, JOHN T. COLUMBIA, S. C.
 FRIPP, BARBARA C. CHARLESTON, S. C.
 FULLER, ROBERT F. COLUMBIA, S. C.
 GAILLARD, VIRGINIA HOLLY HILL, S. C.
 GAMBLE, ROBERT A. ANDERSON, S. C.

GANTT, GORDON S. CHARLESTON, S. C.
 GARDNER, THOMAS A. COLUMBIA, S. C.
 GARNER, DONALD W. LOCKHART, S. C.
 GARRETT, SUE GENA COLUMBIA, S. C.
 GARRIS, ROY E., JR. COLUMBIA, S. C.
 GARVIN, ALICE GENE COLUMBIA, S. C.



GAUTHIER, PATRICIA SUMTER, S. C.
 GAYLOR, ROBERTSON H. INMAN, S. C.
 GILES, RICHARD D. OLD TAPPAN, N. J.
 CILLESPIE, GEORGE H. COLUMBUS, GA.
 GINSBURG, MICHAEL GREAT NECK, N. Y.
 GISSENDANNER, DEAN WEST COLUMBIA, S. C.

GLENN, JAMES A. L. COLUMBIA, S. C.
 GODLEY, LORETTA R. CAYCE, S. C.
 GODWIN, VIRGIE S. SUMMERTON, S. C.
 GOEBEL, RICHARD H. BLACKVILLE, S. C.
 GOFF, BECKY S. COLUMBIA, S. C.
 GOLDSTEIN, ROBERT A. CHARLESTON, S. C.

FRESHMEN

GOLLER, ANNA SUE EHRHARDT, S. C.
 GORDON, DAVID O. CAFFNEY, S. C.
 GORDON, LLOYD M. COLUMBIA, S. C.
 COTMAN, SAM GREENWOOD, S. C.
 GOUGER, WM. B. III COLUMBIA, S. C.
 COWDY, BETTY AGNES LAKE CITY, S. C.

COWDY, GWENDOLYN T. LAKE CITY, S. C.
 GRAHAM, RALPH J. CHARLESTON, S. C.
 GRAHAM, THELMA L. MIAMI, FLA.
 GRAY, RICHARD D. WILMINGTON, DEL.
 GRAY, WILLIAM D. OLAR, S. C.
 GRAYSON, MARY ANNE SUMMERTON, S. C.

GREEN, WILLIAM H. STARKE, FLA.
 GREGORY, GEORGE W. J. JEFFERSON, S. C.
 GREGSON, WILFRED J. ATLANTA, GA.
 GRIFFIN, ROBERT E. COLUMBIA, S. C.
 CRIMBALL, LEONORA K. CHARLESTON, S. C.
 GRUBE, LAWRENCE J. COLUMBIA, S. C.

HAAS, JANE CARLTON CHESTER, S. C.
 HACOOD, JUDY LEE COLUMBIA, S. C.
 HAIR, THOMAS N., JR. SUMTER, S. C.
 HAIRSTON, CAROLYN V. CLINTON, S. C.
 HALL, ELEANOR NADINE BATESBURG, S. C.
 HALL, LINDA L. GAINESVILLE, GA.

HALL, NEELY KEITH CHESTER, S. C.
 HALTIWANGER, JOSEPH COLUMBIA, S. C.
 HAM, HAROLD RAY COLUMBIA, S. C.
 HAMMOND, CHARLES F. JOHNSTON, S. C.
 HAMMOND, LARRY H. NORTH AUGUSTA, S. C.
 HAMMOND, WALTER, JR. CAMDEN, S. C.

HAMRICK, WILLIAM M. SHELBY, N. C.
 HANCOCK, TERRY M. BISHOPVILLE, S. C.
 HARE, FLOYD D. MYRTLE BEACH, S. C.
 HARE, KARL DAVID CAYCE, S. C.
 HARLEY, LEONARD D. WEST COLUMBIA, S. C.
 HARMON, JOHN PAUL LEXINGTON, N. C.

HARPER, MATILDA I. AIKEN, S. C.
 HARPER, NANCY KAE COLUMBIA, S. C.
 HARRELL, LEWIE K. COLUMBIA, S. C.
 HARRINGTON, GERALD SUMTER, S. C.
 HARRIS, GERALD D. EASLEY, S. C.
 HARRISON, SETH L., JR. GREENVILLE, S. C.





HART, JUDITH ANN COLUMBIA, S. C.
 HARTSELL, JAMES R. ROCK HILL, S. C.
 HASTINGS, DONALD H. WOODRUFF, S. C.
 HEADMAN, HUGH INMAN, S. C.
 HEAPE, DAVID B. ST. MATTHEWS, S. C.
 HEATH, SANDRA A. NORTH AUGUSTA, S. C.

HEILIG, HERBERT R. AIKEN, S. C.
 HEISE, SANDRA GENE SUMTER, S. C.
 HELLAMS, CHARLES H. GREENVILLE, S. C.
 HELMAN, LINDA S. COLUMBIA, S. C.
 HENDLEY, THOMAS M. CHERAW, S. C.
 HENDRICK, JOHN W., JR. COLUMBIA, S. C.

FRESHMEN

HENDRIX, WILFORD P. COLUMBIA, S. C.
 HENLEY, DORIS SUE GREENVILLE, S. C.
 HENRY, LEONARD ORR MYRTLE BEACH, S. C.
 HENRY, SHARON L. NEW YORK, N. Y.
 HENSON, JAMES A. HARTSVILLE, S. C.
 HERLONG, HELEN G. JOHNSTON, S. C.

HERRING, CARL E. COLUMBIA, S. C.
 HETHERINGTON, MARY CHARLESTON, S. C.
 HICKMAN, STANLEY W. GREEN POND, S. C.
 HICKS, FREDDIE W. TIMMONSVILLE, S. C.
 HIERS, S. CELESTE BAMBERG, S. C.
 HIGGINS, JOHN R. GAFFNEY, S. C.

HIGGINS, SONYA M. GEORGETOWN, S. C.
 HILL, ROBERT H. LAURENS, S. C.
 HILL, WILLARD W., JR. MANNING, S. C.
 HINNANT, CLAIRE COLUMBIA, S. C.
 HIOTT, DAVID W. WALTERBORO, S. C.
 HIRSCHMANN, LINDA A. CHARLESTON, S. C.

HODGES, JOHN C. COLUMBIA, S. C.
 HOLLAND, ASA R. NORTH AUGUSTA, S. C.
 HOLLAND, PENELOPE W. COLUMBIA, S. C.
 HOLLEY, RACHEL LEESVILLE, S. C.
 HOLLIS, SUSAN R. GREENWOOD, S. C.
 HOLMAN, HENRY M. CULPEPER, VA.

HOLMES, LUCIEN R. COLUMBIA, S. C.
 HOLT, SALLY J. COLUMBIA, S. C.
 HOOK, DANIEL J., JR. SAVANNAH, GA.
 HOOK, JAMES L., JR. COLUMBIA, S. C.
 HORTON, CARL ALEX KERSHAW, S. C.
 HORTON, MELVIN C. COWPENS, S. C.

HOUCK, ELEANOR A. CAMERON, S. C.
 HOUGH, GWENDOLYN E. COLUMBIA, S. C.
 HOWARD, CARL F. GRAY COURT, S. C.
 HOWARD, DANIEL W. GREER, S. C.
 HOWARD, JOHN ED MONCKS CORNER, S. C.
 HOWELL, JACKSON, JR. CHARLESTON, S. C.

HOWELL, JULIAN H. COLUMBIA, S. C.
 HUGGINS, SYLVIA D. COLUMBIA, S. C.
 HUGHES, FRANKLIN, JR. MYRTLE BEACH, S. C.
 HULINGS, JOSEPH S. WHITE PLAINS, S. C.
 HUMPHRIES, SYLVIA L. GAFFNEY, S. C.
 HUNTER, DOUGLAS J. MORGANTON, N. C.



HUTCHINSON, EDWARD
SUMMERVILLE, S. C.
HUTTO, LOUIS H., JR.
GEORGETOWN, S. C.
INABINETTE, MARVIN
HOLLY HILL, S. C.
JACK, RAYMOND L.
BEAUFORT, S. C.
JACKSON, JERRY E.
SUMTER, S. C.
JAEGER, MARY ELLEN
MARION, S. C.

JAMES, ARTHUR M.
SHEELEYVILLE, S. C.
JAMES, THOMAS C., JR.
COLUMBIA, S. C.
JEFFCOAT, WENDELL
CHARLESTON, S. C.
JEFFORDS, SCOTT J.
DARLINGTON, S. C.
JENKINS, MARGARET E.
COLUMBIA, S. C.
JERNIGAN, CLIFFORD
CLIO, S. C.

FRESHMEN

JETER, WM, C.
WINNSBORO, S. C.
JOHNSON, BURLEY, JR.
CAYCE, S. C.
JOHNSON, DOROTHY J.
LAKE VIEW, S. C.
JOHNSON, JOHN M.
COLUMBIA, S. C.
JOHNSON, LEON
SOCIETY HILL, S. C.
JOHNSON, SARAH JEAN
COLUMBIA, S. C.

JOHNSON, WILLIAM E.
LORIS, S. C.
JONES, CHARLES C.
MARION, S. C.
JONES, DAVID R.
HOUSTON, TEXAS
JONES, ELIZABETH M.
COLUMBIA, S. C.
JONES, EVERETT M.
UNION, S. C.
JONES, GLENN A.
BETHUNE, S. C.

JONES, HARTWELL K.
COLUMBIA, S. C.
JONES, LIBBY ANNA
COLUMBIA, S. C.
JONES, MARY ELIZABETH
COLUMBIA, S. C.
JONES, PATRICIA A.
FLORENCE, S. C.
JONES, RAY
SUMTER, S. C.
JOHNS, KENNETH E.
YEMASSEE, S. C.

KALMBACH, JO ANN
HOPKINS, S. C.
KAMINER, JULIA D.
COLUMBIA, S. C.
KAMPMEYER, CLARENCE
MT. PLEASANT, S. C.
KELLY, ARTHUR T.
COLUMBIA, S. C.
KENNEDY, FINLEY P.
AIKEN, S. C.
KERR, GEORGE W.
GASTON, S. C.

KEY, KAY WARREN
COLUMBIA, S. C.
KICKLIGHTER, D. E.
SAVANNAH, GA.
KICKLIGHTER, WARREN
SAVANNAH, GA.
KIENE, JOSEPH T., JR.
COLUMBIA, S. C.
KING, BETTY WALKER
MANNING, S. C.
KING, RAY JAMES
YORK, S. C.

KINSEY, CYNTHIA L.
EHRHARDT, S. C.
KIRKLAND, MARIE A.
SALUDA, S. C.
KNIGHT, SAMUEL M.
COLUMBIA, S. C.
KNOTTS, RONALD EARL
WILLISTON, S. C.
KNOX, FRANKLIN R.
ROCK HILL, S. C.
KYZER, IRVIN B.
GREENWOOD, S. C.

LABRUCE, ALICE T.
GEORGETOWN, S. C.
LACEY, ELIZABETH R.
MONCKS CORNER, S. C.
LACKEY, ELWOOD S.
ORANGEBURG, S. C.
LADD, MARY ANN
WINNSBORO, S. C.
LAMB, TERRY
CAYCE, S. C.
LANE, CYNTHIA ANN
MYRTLE BEACH, S. C.

LANGFORD, MARTHA JO
COLUMBIA, S. C.
LANOWAY, SAUNDRA
COLUMBIA, S. C.
LARSON, DAVID P.
JACKSONVILLE BEACH, FLA.
LATHAN, RAY DELANO
TRAVELERS REST, S. C.
LAVENDER, DONALD W.
NEW ZION, S. C.
LAW, FLORENCE
COLUMBIA, S. C.

LAWRENCE, FRANK
GREENWOOD, S. C.
LEDFORD, VIVIAN
GREENVILLE, S. C.
LEE, DANNY WOODROW
COLUMBIA, S. C.
LEE, JEILDA ALICE
LATA, S. C.
LEE, SANDRA MAE
BENNETTSVILLE, S. C.
LEE, THOMAS KNOX, JR.
KERSHAW, S. C.

FRESHMEN

LEGARE, JEANNE M.
CHARLESTON, S. C.
LEONARD, THOMAS V.
CARNES POINT, N. J.
LESLIE, CHARLES E.
HODGES, S. C.
LEWIS, JAMES MILTON
GREENVILLE, S. C.
LEWIS, JOHN RICHARD
JOANNA, S. C.
LEWIS, ROBERT E., JR.
MYRTLE BEACH, S. C.

LINDSEY, HARRY, III
CHESTER, S. C.
LINEBERGER, KENNETH
GREAT FALLS, S. C.
LITTLE, LINDA JANE
CHARLOTTE, N. C.
LIVINGSTON, ANNE E.
NORTH, S. C.
LIVINGSTON, ROBERT
NEWBERRY, S. C.
LOCKE, RICHARD M., JR.
SPARTANBURG, S. C.

LOCKHART, ROBERT R.
ASHLAND, KY.
LOEWE, BARBARA C.
COLUMBIA, S. C.
LOEWE, SUSAN M.
COLUMBIA, S. C.
LOGAN, DONALD B.
CAYCE, S. C.
LOMAS, RICHARD M.
GREENWOOD, S. C.
LORICK, LINDA
CAYCE, S. C.

LOVE, ROBERT LEROY
YORK, S. C.
LOVELL, JERRY B.
COLUMBIA, S. C.
LOWE, CHARLES B.
GREENWOOD, S. C.
LUCAS, PAMELA ANN
WALHALLA, S. C.
LUCAS, SPURGEON L.
COLUMBIA, S. C.
LUFFY, RONALD P.
LAKE CITY, S. C.

MACK, LORETTA JO
NORTH, S. C.
MACKEY, DANIEL B., II
CAMDEN, S. C.
MAHAFFEY, ROBERT L.
ATLANTA, GA.
MAKELA, NANCY MAE
BISHOPVILLE, S. C.
MALPASS, ROBERT E.
UNION, S. C.
MARCHANT, THOMAS C.
COLUMBIA, S. C.

MARCIANTE, LOUIS S.
MAMARONECK, N. Y.
MARJENHOFF, CARL C.
CHARLESTON, S. C.
MARKENDORFF, EDWARD
DILLON, S. C.
MARKWOOD, EMORY F.
COLUMBIA, S. C.
MARON, ELKE MARIA
MULLINS, S. C.
MARSCHITZ, JOANN S.
COLUMBIA, S. C.

MILTON, MARSHE
COLUMBIA, S. C.
MARTEL, WM. CARL
ROCKLAND, ME.
MARTIN, DYANNE K.
SWANSEA, S. C.
MASTROGEORGOPOULOS, SPYSOS
SALONIKA, GREECE
MASUR, ANNETTE
ISLE OF PALMS, S. C.
MATTINGLY, JANE
CHARLOTTE, N. C.



McCALL, KARL N. SPARTANBURG, S. C.
 McCALL, RONALD L. COLUMBIA, S. C.
 MCCARTHY, CARL F., JR. COLUMBIA, S. C.
 McKENZIE, NOEL T. ESTILL, S. C.
 McLEMORE, RODGER L. CHARLESTON, S. C.
 McCOLLOUGH, K. CHARLES MORTON, MISS.

McDEARMID, RONALD H. YORK, S. C.
 McDOWELL, WILLIAM A. WARNER ROBINS, GA.
 McGEARY, ROBERT E. AIKEN, S. C.
 McGINSEY, CLORIA E. COLUMBIA, S. C.
 McLEAN, ELISE M. COLUMBIA, S. C.
 McLEMORE, ARCHIE M. COLUMBIA, S. C.

FRESHMEN

McMAKIN, GORDON K. LYMAN, S. C.
 McMAKIN, ROBERT B. COLUMBIA, S. C.
 McMASTER, BARBARA D. WINNSBORO, S. C.
 McMICHAEL, G. WM., JR. ORANGEBURG, S. C.
 McMULLAN, JAMES L. COLUMBIA, S. C.
 McMURRY, PATRICIA A. ARLINGTON, VA.

McNEEL, HARRY L. COLUMBIA, S. C.
 McPHERSON, CHARLES COLUMBIA, S. C.
 McPHERSON, RICHARD COLUMBIA, S. C.
 McPHERSON, WILLIAM GREENVILLE, S. C.
 MEADOWS, PATRICIA G. EUTAWVILLE, S. C.
 MEARES, GUY M., JR. COLUMBIA, S. C.

MEEKS, GEORGE S. COLUMBIA, S. C.
 MEDLIN, MARCIA LEE COLUMBIA, S. C.
 MEETZE, JACK D., JR. GAFFNEY, S. C.
 MELTON, JOHN T. COLUMBIA, S. C.
 MERRILL, REAGON N. MYRTLE BEACH, S. C.
 KOOLKIN, MICHAEL STATEN ISLAND, N. Y.

MILFORD, WILLIAM J. GREENVILLE, S. C.
 MILLER, JAMES E. PARKERSBURG, W. VA.
 MILLER, THOMAS W., JR. GREENVILLE, S. C.
 MIMS, JULIAN L. EDGEFIELD, S. C.
 MITCHELL, BILL KING COLUMBIA, S. C.
 MITCHELL, JACKIE J. GREAT FALLS, S. C.

MITCHELL, JOHN B. DARIEN, CONN.
 MITCHUM, BANKS G. CAYCE, S. C.
 MOCK, JOSEPH F. ALTOONA, PA.
 MONTGOMERY, CAROLE COLUMBIA, S. C.
 MONTGOMERY, FRANK NORTH AUGUSTA, S. C.
 MOORE, JACK S., JR. SUMMERVILLE, S. C.

MOORE, JAMES C., JR. COLUMBIA, S. C.
 MOORE, JAMES GRAY COLUMBIA, S. C.
 MOORE, LESTER E., JR. COLUMBIA, S. C.
 MOORE, THOMAS W., JR. BISHOPVILLE, S. C.
 MOORER, JOHN S. ST. GEORGE, S. C.
 MORNINGSTAR, H. L., JR. EHRHARDT, S. C.

MORRIS, JOYCE M. COLUMBIA, S. C.
 MORRISON, ADA GAIL HARTSVILLE, S. C.
 MOSELEY, DAVID E. AIKEN, S. C.
 MOSES, JOSEPH F., JR. MYRTLE BEACH, S. C.
 MOTHERSLED, WM. E. KERSHAW, S. C.
 MOUNT, CAROLE J. CHARLESTON, S. C.





MOYER, EUGENE U. JOHNSTON, S. C.
 MULLIKEN, DENNIS E. GREENVILLE, S. C.
 MULLIS, ROBERT NEAL CHARLOTTE, N. C.
 MUNN, LOUIS C., JR. BISHOPVILLE, S. C.
 MURPHY, WILLIAM G. HONEA PATH, S. C.
 MURRAY, MARGARET C. CHARLOTTE, N. C.

MYERS, RICHARD A. NORWAY, S. C.
 NASH, KEMP CHARLES BISHOPVILLE, S. C.
 NAUFUL, ERNEST J., JR. COLUMBIA, S. C.
 NAVE, JERALD W. MT. CITY, TENN.
 NEIDER, SHELDON M. COLUMBIA, S. C.
 NEIL, ANN E. COLUMBIA, S. C.

FRESHMEN

NESMITH, THOMAS S. NESMITH, S. C.
 NESMITH, VANCE H. NESMITH, S. C.
 NETTLES, RONALD SULLIVAN'S ISLAND, S. C.
 NIEDERHOF, ANDREA M. SUMMERVILLE, S. C.
 NORRIS, SANDRA NORTH AUGUSTA, S. C.
 NORTON, NANCY E. MARION, S. C.

ODOM, DWIGHT S. GREENVILLE, S. C.
 O'NEILL, JOHN V. WARE SHOALS, S. C.
 O'SHIELDS, MACK L. BUFFALO, S. C.
 OSTEEN, HARRY M., JR. ANDERSON, S. C.
 OWEN, THOMAS GOLD BLACKSBURG, S. C.
 OWENS, DONALD A. GEORGETOWN, S. C.

OWENS, GEORGE A., JR. SUMTER, S. C.
 OWENS, MARGARET N. COLUMBIA, S. C.
 OWENS, TONI A. RUBY, S. C.
 OUZTS, KENNETH F. COLUMBIA, S. C.
 PACE, MARSHALL O. COLUMBIA, S. C.
 PADGETT, JAMES D. JOHNSTON, S. C.

PADGETT, ROBERT E. EDGEFIELD, S. C.
 PAGE, LEVONA NORTH AUGUSTA, S. C.
 PAINTER, CAYLE S. COLUMBIA, S. C.
 PALMER, JAMES A., JR. COLUMBIA, S. C.
 PARKER, GENE DANIEL COLUMBIA, S. C.
 PARKS, MARY PARKSVILLE, S. C.

PARROTT, ARTHUR, JR. NEWPORT, R. I.
 PARROTT, DORIS V. COLUMBIA, S. C.
 PARSONS, GEORGE S. GEORGETOWN, S. C.
 PARSONS, TRINA S. COLUMBIA, S. C.
 PASCHAL, JACK G. COLUMBIA, S. C.
 PASCHAL, JAMES E. COLUMBIA, S. C.

PATRICK, ROBERT C. WINNSBORO, S. C.
 PAYNE, JAMES R., JR. COLUMBIA, S. C.
 PEACH, BETTY JEAN COLUMBIA, S. C.
 PENLAND, JUDITH A. ROCK HILL, S. C.
 PENNINGTON, HARRIETTE CAYCE, S. C.
 PERRY, PHILIP ED MYRTLE BEACH, S. C.

PERRY, ROBERT S. NEWBERRY, S. C.
 PHILLIPS, R. T., JR. LEXINGTON, S. C.
 PICOW, MEYER ISSAC COLUMBIA, S. C.
 PIGG, ELLEN LYBITHA LAURENS, S. C.
 PITTS, JAMES D. GREENWOOD, S. C.
 PITTS, OLIN M. SALUDA, S. C.



PLOWDEN, BETTY J. SUMMERTON, S. C.
 PLUMMER, SOPHIA R. FLORENCE, S. C.
 POWELL, ALICE EDNA COLUMBIA, S. C.
 POWELL, SANDRA LEE LEXINGTON, S. C.
 FREACHER, DICKEY N. KINGSTREE, S. C.
 PRESCOTT, PATSY M. SUMTER, S. C.

PRICE, CHELLY CHARLOTTE, N. C.
 PRINGLE, SAMUEL, JR. SUMTER, S. C.
 PRYOR, REBECCA J. WEST COLUMBIA, S. C.
 IURCELL, SAMUEL P. FORT MILL, S. C.
 QUARLES, CAROLYN J. COLUMBIA, S. C.
 QUATTLEBAUM, R. M., JR. ALEXANDRIA, VA.

FRESHMEN

QUICK, BARBARA A. COLUMBIA, S. C.
 RABON, LELAND COLUMBIA, S. C.
 RAMSEY, JANE AIKEN, S. C.
 RANKIN, LUTHER F. McCORMICK, S. C.
 RASHID, LOUISE ANN Ft. BENNING, GA.
 REED, CLARK L., JR. COLUMBIA, S. C.

REED, MABEL L. COLUMBIA, S. C.
 REESE, MILDRED D. SPARTANBURG, S. C.
 REESE, PATSY M. COLUMBIA, S. C.
 REEVES, MARGARET F. COTTAGEVILLE, S. C.
 REFO, JULIET M. COLUMBIA, S. C.
 RENAV, DIANNE CHARLESTON, S. C.

RENDER, ROBERT N. COLUMBIA, S. C.
 RESCH, CHARLES N. Mt. PLEASANT, S. C.
 REZZA, THOMAS E. Mt. VERNON, N. Y.
 RICE, LEONARD F. SPARTANBURG, S. C.
 RICHARD, WYLLHART COLUMBIA, S. C.
 RICHEY, RAY HARTSVILLE, S. C.

RICKENBACKER, JOHN CHESTERFIELD, S. C.
 RICKENBAKER, DUDLEY ST. MATTHEWS, S. C.
 RICKENBAKER, GLORIA CAMERON, S. C.
 RICKENBAKER, JUDITH CAMERON, S. C.
 RIDENHOUR, FRED L. GEORGETOWN, S. C.
 RIDDLE, JOHN RIED COLUMBIA, S. C.

RIGBY, EVELYN F. MANNING, S. C.
 RIMES, BILLY S. SAVANNAH, GA.
 RIVKIN, TAMA D. COLUMBIA, S. C.
 RIZER, DONALD S. WALTERBORO, S. C.
 ROBBINS, ROBERT COLUMBIA, S. C.
 ROBERSON, CARRIE J. COLUMBIA, S. C.

ROBERTS, CAROL K. CHARLESTON, S. C.
 ROBERTS, J. B. MONTGOMERY, ALA.
 ROBERTSON, HENRY O. GREENVILLE, S. C.
 ROE, THOMAS S., JR. FLORENCE, S. C.
 ROEPER, CHARLES F. LONG BEACH, CALIF.
 ROFF, LUCILE S. COLUMBIA, S. C.

ROEBERG, BRITT I. HARDEEVILLE, S. C.
 ROGERS, BETTY E. RIDGE SPRING, S. C.
 ROGERS, WM. A. MARION, S. C.
 ROSS, EARL G., JR. COLUMBIA, S. C.
 ROSS, WILLIAM F. BLACKVILLE, S. C.
 ROWE, JAMES E., JR. HEMINGWAY, S. C.

ROWE, JAMES L. NINETY SIX, S. C.
 ROYSTER, CAROLYN E. MATTHEWS, N. C.
 RUCKER, R. J., JR. SWANSEA, S. C.
 RUCKMAN, BRENDA J. MYRTLE BEACH, S. C.
 RUFF, JESSE D., JR. COLUMBIA, S. C.
 RUNDBAKEN, PAUL H. CHARLESTON, S. C.

RUSSELL, ROSEMARY CAMDEN, S. C.
 RUTLEDGE, EULALIE S. AIKEN, S. C.
 RYAN, JOHN M. RIDGELAND, S. C.
 SALLEY, CECILIA M. SALLEY, S. C.
 SALTER, ARTHUR D., JR. LAURENS, S. C.
 SANDERS, JAMES T., JR. GEORGETOWN, S. C.

FRESHMEN

SANDERS, SANDRA F. ST. LOUIS, MO.
 SANDIFER, ROBERT H. COLUMBIA, S. C.
 SARGENT, HOMER LEE COLUMBIA, S. C.
 SAULS, ANN E. DURHAM, N. C.
 SCARBOROUGH, ERNEST NORTH, S. C.
 SCHNEIDER, DAVEY M. COLUMBIA, S. C.

SCHNEIDER, KATHERIN OYSTER BAY, N. Y.
 SCHRODER, HARRY HARDEEVILLE, S. C.
 SCHUMPERT, MARTHA E. COLUMBIA, S. C.
 SEAGAN, JAMES NINETY SIX, S. C.
 SEALS, GEORGE A. UNION, S. C.
 SEALY, BARBARA D. COLUMBIA, S. C.

SEASE, DONNIE H. GILBERT, S. C.
 SEAY, SARAH R. COLUMBIA, S. C.
 SENN, ELLA J. WEST COLUMBIA, S. C.
 SHARPE, WILLIAM H. COLUMBIA, S. C.
 SHARPE, WILLIAM N. COLUMBIA, S. C.
 SHEALY, ERNEST G. BATESBURG, S. C.

SHEALY, ORASTUS F. GILBERT, S. C.
 SHEALY, ROBERT W. CAYCE, S. C.
 SHEPPARD, ROBERT L. BATESBURG, S. C.
 SHERER, JULIA V. SHELBY, N. C.
 SHERIDAN, RICHARD B. NORTH AUGUSTA, S. C.
 SHIRAH, WILLIE E. COLUMBIA, S. C.

SHIRLEY, JOHN W. BELTON, S. C.
 SHIVAR, JEANELLE CAMDEN, S. C.
 SHOAF, ANNE A. COLUMBIA, S. C.
 SHOCKLEY, WM. G. COLUMBIA, S. C.
 SHULER, ROSE H. HOLLY HILL, S. C.
 SHULER, RUTLEDGE E. HOLLY HILL, S. C.

SIMS, LARRY D. GAFFNEY, S. C.
 SIMS, MARY GAIL EFFINGHAM, S. C.
 SINGLETON, ROBERT E. MYRTLE BEACH, S. C.
 SKIDMORE, LEILA B. COLUMBIA, S. C.
 SMARR, ALBERT R. COLUMBIA, S. C.
 SMITH, LOWELL W. NORTH AUGUSTA, S. C.

SMITH, PAUL FRANCIS SPARTANBURG, S. C.
 SMITH, PEGGY O. CHARLESTON, S. C.
 SMITH, ROY C. BATESBURG, S. C.
 SMITH, STEVEN C. CHESTER, S. C.
 SORRELL, GILBERT C. CAYCE, S. C.
 SPIRES, JO ELLEN GASTON, S. C.





SPRULL, ELEANOR D. CHERAW, S. C.
 SPURLING, BRENDA COLUMBIA, S. C.
 SPYROPOULOS, N. E. WASHINGTON, D. C.
 STALLINGS, SAUNDRA COLUMBIA, S. C.
 STANTON, LUTHER E. CLOVER, S. C.
 STANTON, ROSE M. CLOVER, S. C.

STEPHENS, ANDREW M., III GREENVILLE, S. C.
 STEVENSON, BEYNARD ALLENDALE, S. C.
 STEWART, SANDRA A. COLUMBIA, S. C.
 STEWART, WM. H. ROCK HILL, S. C.
 STILL, HAROLD R. SPRINGFIELD, S. C.
 ST. JOHN, MARTHA CATHERINE CONCORD, N. C.

FRESHMEN

STODDARD, LINDA T. SOUTH ST. PAUL, MINN.
 STOGNER, RHETT J. SPRINGFIELD, VA.
 STOKES, CAROLYN R. COLUMBIA, S. C.
 STOKES, ROBBIE L. BETHUNE, S. C.
 STONE, ARTHUR P. JOHNSTON, S. C.
 STONE, EARL V. BATESBURG, S. C.

STONE, JAMES C., JR. DARLINGTON, S. C.
 STRANGE, BARBARA A. COLUMBIA, S. C.
 STROMAN, GEORGE R. BOWMAN, S. C.
 STUCK, ARLEN W. LITTLE MOUNTAIN, S. C.
 STUCKEY, ALLIE LEE COLUMBIA, S. C.
 STUCKEY, ELIZABETH STATEBURG, S. C.

STYERS, THOMAS C. MYRTLE BEACH, S. C.
 SULLIVAN, HENRY S. ANDERSON, S. C.
 SULLIVAN, RICHARD L. COLUMBIA, S. C.
 SUMMER, ROBERT M. NEWBERRY, S. C.
 SUNSHINE, MIMI H. COLUMBIA, S. C.
 SWARTZ, JUDY WAGENER, S. C.

SWEATMAN, CARL A. COLUMBIA, S. C.
 SWEATMAN, DOROTHY E. CHARLESTON, S. C.
 SWENSON, ROBERT D. SYRACUSE, IND.
 TAYLOR, CAROLYN V. WEST COLUMBIA, S. C.
 TAYLOR, ELIZABETH P. ST. MATTHEWS, S. C.
 TAYLOR, SYLVIA M. SUMMERSVILLE, S. C.

THOMAS, BEVERLEY D. COLUMBIA, S. C.
 THOMAS, EDWARD C. ST. MATTHEWS, S. C.
 THOMAS, GARY E. COLUMBIA, S. C.
 THOMAS, JOHN L. SAVANNAH, GA.
 THOMAS, LOU ELLYN COTTAGEVILLE, S. C.
 THOMAS, MATTIE J. COLUMBIA, S. C.

THOMAS, McALVANEY COLUMBIA, S. C.
 THOMAS, STEPHEN E. CLOVER, S. C.
 THOMASON, JAMES W. NORTH CHARLESTON, S. C.
 THOMPSON, ALFRED B. NORTH CHARLESTON, S. C.
 THOMPSON, ANNIE R. COLUMBIA, S. C.
 THOMPSON, LARRY J. WOODBUFF, S. C.

THOMPSON, MARGARET WHITEVILLE, N. C.
 THOMPSON, WESLEY F. COLUMBIA, S. C.
 TIEMANN, KAREN E. COLUMBIA, S. C.
 TICHE, MICHAEL W. COLUMBIA, S. C.
 TIMBERLAKE, LEAH A. MYRTLE BEACH, S. C.
 TINDALL, THOMAS C. NEWBERRY, S. C.

TINDER, AUBREY, III
RICHMOND, VA.
TISDALE, SAM ASHLEY
SUMTER, S. C.
TODD, TOBE H., JR.
SIMPSONVILLE, S. C.
TOMLIN, KIT P.
COLUMBIA, S. C.
TONEY, SAUNDRA A.
COLUMBIA, S. C.
TOPOREK, SELBY S.
CHARLESTON, S. C.

TROTTI, WYMAN W., JR.
WEST COLUMBIA, S. C.
TULLY, PATRICIA L.
CHARLESTON, W. VA.
TURBEVILLE, EDWARD
TURBEVILLE, S. C.
TURNER, MIKE
COLUMBIA, S. C.
TURNER, ROBERT JAY
GAINESVILLE, FLA.
TYBURSKI, PATRICIA
PITTSBURGH, PA.

FRESHMEN

UTSEY, NORMA E.
DARLINGTON, S. C.
VANDEGRIFT, DOROTHY
COLUMBIA, S. C.
VANDEGRIFT, ROY, III
CHARLESTON, S. C.
VAUGHN, BILLY V.
ORANGEBURG, S. C.
VAUGHT, EUGENE P., JR.
AYNOR, S. C.
VEACH, CHARLES E., JR.
COLUMBIA, S. C.

WALKER, CLEATIS C.
COLUMBIA, S. C.
WALKER, MICHAEL L.
AIKEN, S. C.
WALLACE, DOLORES R.
BEAUFORT, S. C.
WALLACE, JAMES A., JR.
LOWRY, S. C.
WALLACE, JAMES H., JR.
COLUMBIA, S. C.
WAKIM, LAYLA
BEIRUT, LEBANON

WANNAMAKER, WILLIAM
HARTSVILLE, S. C.
WARD, CHARLES E.
COLUMBIA, S. C.
WARREN, CARL B.
ABBEVILLE, S. C.
WARREN, OTIS C., JR.
COLUMBIA, S. C.
WATERS, LEWIS H.
INMAN, S. C.
WATKINS, SUZANNE
COLUMBIA, S. C.

WATTERS, FRANCIS S.
AIKEN, S. C.
WATTS, EUGENE M.
CAMDEN, S. C.
WAY, WILLIAM A., III
CHESTER, S. C.
WEATHERS, KATHY A.
SPARTANBURG, S. C.
WEATHERSBEE, WM. B.
COLUMBIA, S. C.
WEBB, LINDA JANE
WINTER HAVEN, FLA.

WESSINGER, CHARLES
COLUMBIA, S. C.
WHITE, BARBARA ANN
WEST COLUMBIA, S. C.
WHITE, KENNETH S.
SIMPSONVILLE, S. C.
WHITENER, LARRY F.
JONESVILLE, S. C.
WHITWORTH, DAVID H.
RIDGWAY, S. C.
WICKER, KENNETH B.
COLUMBIA, S. C.

WILKERSON, JERRY O.
ANDERSON, S. C.
WILKINS, ELEN
COLUMBIA, S. C.
WILLIAMS, B. JOYCE
NORTH AUGUSTA, S. C.
WILLIAMS, BONNIE L.
COLUMBIA, S. C.
WILLIAMS, ELIZABETH
HARTSVILLE, S. C.
WILLIAMS, ELIZABETH
WEST COLUMBIA, S. C.

WILLIAMS, JANICE E.
LAURENS, S. C.
WILLIAMS, JOE B.
ST. GEORGE, S. C.
WILLIAMS, JOHN D.
MEADVILLE, PA.
WILLIAMS, WILBERT R.
CAMDEN, S. C.
WILLIS, MARGARET J.
SAVANNAH, GA.
WILLIS, RAY LEROY
CHARLESTON, S. C.





WILSON, J. FRANK COLUMBIA, S. C.
 WILSON, JOHN PEAK MT. PLEASANT, S. C.
 WINSTEAD, MARTHA C. MYRTLE BEACH, S. C.
 WINTER, WALTER O. COLUMBIA, S. C.
 WISE, LINDA ANNE NORTH AUGUSTA, S. C.
 WOFFORD, KATE W. GREENVILLE, S. C.

WOLFE, DORIS L. LANDRUM, S. C.
 WOOD, CHRISTOPHER A. HARTSVILLE, S. C.
 WOOD, SANDRA LAURENS, S. C.
 WOODBURN, NANCY P. CHARLOTTE, N. C.
 WOODHAM, JOHN W., JR. BISHOPVILLE, S. C.
 WOODRUFF, WILLIAM E. COLUMBIA, S. C.

FRESHMEN

WORLEY, PAMELA C. CHARLOTTE, N. C.
 WORTHY, THOMAS J. CHESTER, S. C.
 WRIGHT, CHARLES W. COLUMBIA, S. C.
 YARBOROUGH, JAMES L. COLUMBIA, S. C.
 YARBOROUGH, MITCHEL. TIMMONSVILLE, S. C.
 YORK, ALLEN R. AIKEN, S. C.

YOUNG, DAVID LARRY NEWBERRY, S. C.
 YOUNG, PETER ALDEN CAMP HILL, PA.
 YOUNG, MARTHA L. GREENVILLE, S. C.
 ZIGLER, LILA JEAN CHARLESTON, S. C.



The sale of USC "rat" hats at the Freshman "Y" Camp helps to bring more enthusiasm into these Carolina students.

Graduate





• ANDERSEN, ROBERT A. Denver, Colo.
M.A. IN POLITICAL SCIENCE

ARMSTRONG, ROBT. L. Columbia, S. C.
M.S. IN BUSINESS ADMINISTRATION

ARNAL, EVELYNE W'trelos Nord, France
M.A. IN ENGLISH



• BALDWIN, HAROLD R. Greenville, S. C.
M.S. IN BUSINESS ADMINISTRATION

BALL, JAMES K. Spartanburg, S. C.
M.A. IN PSYCHOLOGY

BAO, NGUYEN THUC Dalat, Viet Nam
M.S. IN BUSINESS ADMINISTRATION



• BARRY, ELAINE F. Brisbane, Australia
M.A. IN ENGLISH

BAYARD, ROSS H. Waynesburg, Pa.
M.A. IN HISTORY

BOWERS, KERRY W. Columbia, S. C.
M.S. IN CHEMISTRY



• BYRD, WILLIAM E. Society Hill, S. C.
M.S. IN BUSINESS ADMINISTRATION

CATHEY, W. T., JR. Campobello, S. C.
M.S. IN ELECTRICAL ENGINEERING

CLARK, JOHN H. Atlanta, Ga.
M.S. IN BUSINESS ADMINISTRATION



• CLEVELAND, FRANK R. Princeton, Ind.
M.S. IN BUSINESS ADMINISTRATION

COBB, CAROL Decatur, Ga.
M.S. IN MATHEMATICS

COX, FRANK S., JR. Newport News, Va.
M.A. IN PSYCHOLOGY



Culbertson
Jackson

Easler
Johnson

Floyd
Koetsch

Goforth
Leung

Hurst
McKulik

GRADUATE SCHOOL

• CULBERTSON, ROBERT
M.A. IN HISTORY

Spartanburg, S. C.

• JACKSON, MAREEN D.
M.A.

Bennettsville, S. C.

EASLER, HUGH B.
M.S. IN MATHEMATICS

Spartanburg, S. C.

JOHNSON, GRACE V.
M.A. IN EDUCATION

Ridge Spring, S. C.

FLOYD, GERALD D.
M.A. IN ENGLISH

Lake City, S. C.

KOETSCH, PHILIP
M.S. IN ELECTRICAL ENGINEERING

Beaufort, S. C.

GOFORTH, WILLIAM C.
M.A. IN POLITICAL SCIENCE

Winnsboro, S. C.

LEUNG, WAI KIT
M.S. IN MATHEMATICS

Hong Kong, China

HURST, JOHN C., JR.
M.A. IN ECONOMICS

Sumter, S. C.

McKULIK, BENJAMIN M.
M.A. IN ENGLISH

Hillside, N. J.



• MORGAN, GILBERT B. Laurinburg, N. C.
M.S. IN BUSINESS ADMINISTRATION

PARK, CHARLES A. Greenville, S. C.
M.S. IN BUSINESS ADMINISTRATION

PARSONS, WM. H. Georgetown, S. C.
M.S. IN BUSINESS ADMINISTRATION



• ROGERS, DONALD C. So. Orange, N. J.
M.S. IN BUSINESS ADMINISTRATION

ROGERS, O. C., JR. Bishopville, S. C.
PH.D. IN CHEMISTRY

RIDGEWAY, DAVID N. Charleston, S. C.
M.S. IN GEOLOGY



• RICHTER, WM. H., JR. Wrightstown, Pa.
M.S. IN BUSINESS ADMINISTRATION

SIEGMANN, ROBT. M. Charleston, S. C.
M.S. IN MATHEMATICS

SMITH, SELDEN K. York, S. C.
M.A. IN HISTORY



• WAKIM, JAMIL M. Columbia, S. C.
M.S. IN CHEMISTRY

WANG, CHIN SHA Formosa, China
M.S. IN MATHEMATICS

WARD, ALBERT E. Jonesville, S. C.
M.A. IN EDUCATION



• WIGHTMAN, JOSEPH Due West, S. C.
PH.D. IN HISTORY

YOSAITS, ROBERT W. Columbia, S. C.
M.S. IN BUSINESS ADMINISTRATION

Nursing





Cobb
McMillan

Foster
Sullivan

Karesh
Pfaehler

McCombs
Wooldridge

NURSING SCHOOL SENIORS

• COBB, EMILY A.
B.S. IN NURSING

Columbia, S. C.

• McMILLAN, JEANETTE
B.S. IN NURSING

Columbia, S. C.

FOSTER, MARGARET H.
B.S. IN NURSING

Hampton, S. C.

SULLIVAN, MARGEL A.
B.S. IN NURSING

Charleston, S. C.

KARESH, MIRIAM
B.S. IN NURSING

Columbia, S. C.

PFAEHLER, LORENA F.
B.S. IN NURSING

Summerville, S. C.

McCOMBS, JANE
B.S. IN NURSING

Belton, S. C.

WOOLDRIDGE, JANE
B.S. IN NURSING

Charleston, S. C.

JUNIORS

• ALTMAN, PHYLLIS O. Marion, S. C.

BELL, FRANCES L. Charleston, S. C.

CARDWELL, KATHERINE Cola., S. C.

• CHILDRESS, SHIRLEY Salem, S. C.

KIRKLAND, MARY A. W. Columbia, S. C.

KIZER, GRACE Reevesville, S. C.

• MANUEL, MELBA H. Fairfax, S. C.

McKEVLIN PATRICIA D. Charleston, S. C.

MITCHUM, MARY R. Kingstree, S. C.

• NEWSOM, CAROLYN S. Bishopville, S. C.

SANDERS, MARY LEE Charleston, S. C.

WESTBURY, MARY LOU Harleyville, S. C.

• WOODLE, SARA L. Conway, S. C.





Future nurses take notes on material that may appear on the rugged state board examination for the R.N. degree.

Carolina nursing students learned skill in child care at the nursery shortly before the gala Christmas holidays.

Acquiring ability from practical training, two students care for a wheel-chair patient at the Columbia Hospital.



Law





LAW SCHOOL SENIORS

• BAHNMULLER, ARTHUR Sumter, S. C.
LL.B.



CHAPMAN, HARRY A. Greenville, S. C.
LL.B.

CROSBY, STANLEY B. Columbia, S. C.
LL.B.

• DEZERN, THOMAS J. Duncan, S. C.
LL.B.

EVANS, VICTOR Spartanburg, S. C.
LL.B.



JACOBS, HAROLD W. Kingstree, S. C.
LL.B.

• JENNINGS, ROBT. D. Bishopville, S. C.
LL.B.

JOYCE, A. J., JR. Balboa, Canal Zone
LL.B.

LUNA, FRANKLIN Columbia, S. C.
LL.B.



• MIXSON, BENJAMIN E. Columbia, S. C.
LL.B.

POSTON, ELLERBY D. Johnsonville, S. C.
LL.B.

PRUITT, BOBBY M. Spartanburg, S. C.
LL.B.



• RICHARDSON, DONALD Geo'town, S. C.
LL.B.

SANDERS, HARVEY G. McCormick, S. C.
LL.B.

SMITH, HOLLAND Beaufort, S. C.
LL.B.



Able
Bloom

Adams
Bowers

Baker
Carson

Beattie
Cofield

Blanton
Craver

LAW SCHOOL JUNIORS

- | | | | |
|---------------------|---------------------------|--------------------|----------------------|
| • ABLE, WILLIAM F. | Columbia, S. C. | • BLOOM, IRA | Charleston, S. C. |
| ADAMS, WENDELL | Cottageville, S. C. | BOWERS, CHARLES B. | Lancaster, S. C. |
| BAKER, DERRICK K. | Easley, S. C. | CARSON, WALLIS M. | Greenville, S. C. |
| BEATTIE, F. D., JR. | Columbia, S. C. | COFIELD, THOMAS C. | North Augusta, S. C. |
| BLANTON, EDWARD P. | Charleston Heights, S. C. | CRAVER, IVEY D. | Charleston, S. C. |



Eatmon
Kahn

Fraley
Kenyon

Frohman
Ledford

Gibbs
Lesesne

Howey
Lowery

LAW SCHOOL JUNIORS

• EATMON, EDWARD F.

Kingstree, S. C.

• KAHN, ELLIS I.

Charleston, S. C.

FRALEY, WILLIAM

Gaffney, S. C.

KENYON, KARL

Charleston, S. C.

FROHMAN, SIMON M.

Rock Hill, S. C.

LEDFORD, JOHN W.

Greenwood, S. C.

GIBBS, COMING B., JR.

Charleston, S. C.

LESESNE, THOMAS, III

Columbia, S. C.

HOWEY, JAMES Z.

Fort Mill, S. C.

LOWERY, HAROLD R.

Ninety Six, S. C.

• McELVEEN, G. R., JR. Columbia, S. C.



McGOWAN, F. P., JR. Columbia, S. C.



MOODY, H. L., JR. Florence, S. C.



◦ PARKS, ROBERT Parksville, S. C.



PORTER, CHARLES Chester, S. C.



REASONOVER, CARL R. Camden, S. C.



• ROGERS, JOHN I. Blenheim, S. C.



ROSS, LOWELL W. Walhalla, S. C.



SARRATT, VICTOR Blacksburg, S. C.



• SLOAN, RALPH S. Columbia, S. C.



STILWELL, H. S. Travelers Rest, S. C.



TERRY, BILLY C. Pageland, S. C.



• THOMAS, CALHOUN, JR. Beaufort, S. C.



VAUGHAN, CHARLES Bennettsville, S. C.





LAW SCHOOL FRESHMEN

• BELLAMY, H. V. Myrtle Beach, S. C.

BRITT, D. H., JR. McDonald, N. C.

BRITT, MIRIAM F. Georgetown, S. C.



• BROYLES, JOHN L. Wilmington, Del.

CAIN, WILLIAM G. Blackville, S. C.

CONDON, LOUIS Charleston, S. C.

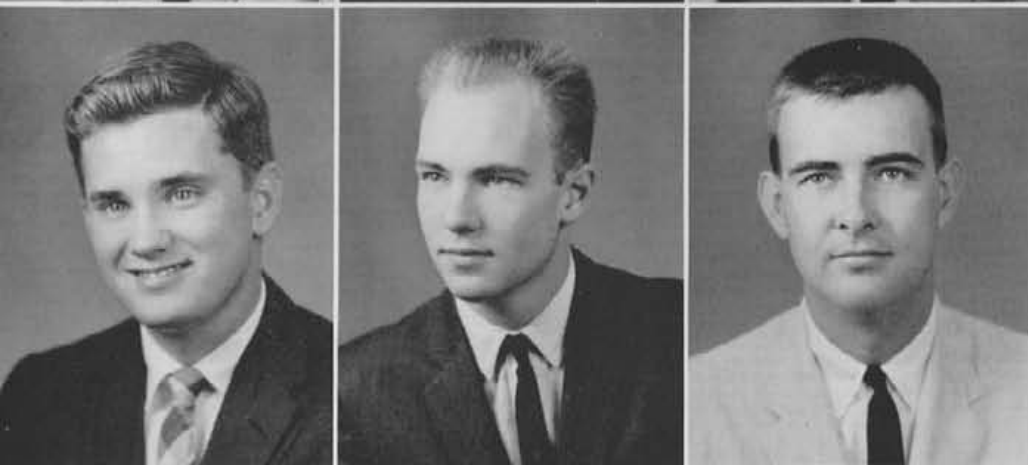

• DAVIS, GEORGE H., JR. Columbia, S. C.

DOBSON, ROBERT A. Greenville, S. C.

DUSENBURY, JAS. H. Myrtle Beach, S. C.



• ELLISOR, JAMES B. Columbia, S. C.

FANT, PATRICK, C., JR. Greenville, S. C.

FRIEDMAN, BERNARD L. Cola., S. C.

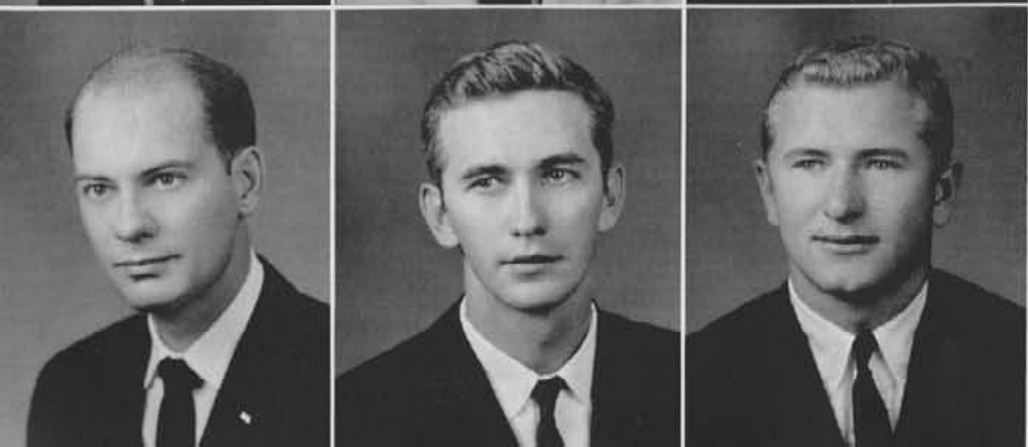

• GOOLSBY, CLARENCE Dothan, Ala.

HENDRIX, R. M. Myrtle Beach, S. C.

JENRETTE, JOHN W., JR. Loris, S. C.

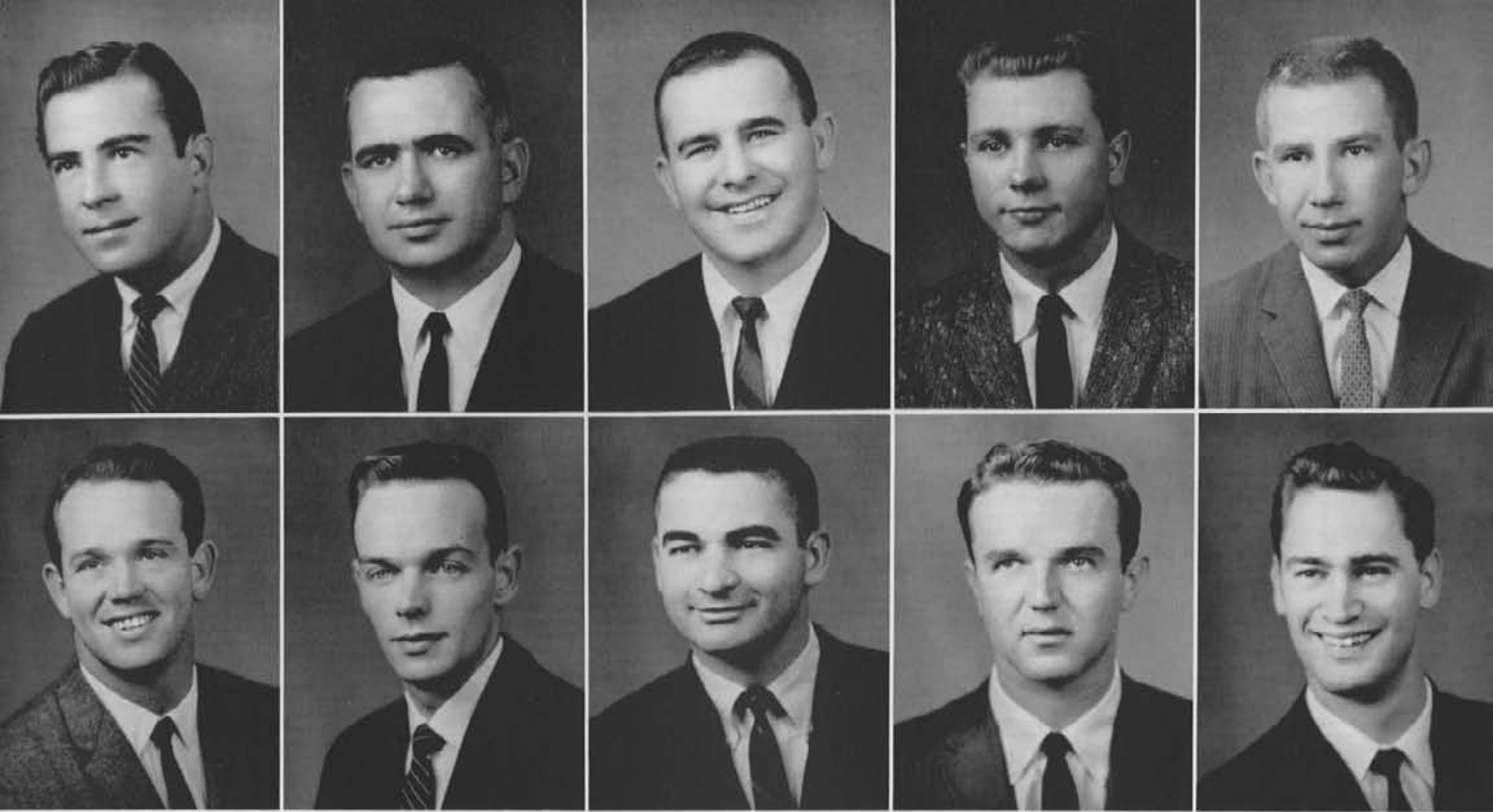

Johnson
Register

Lydon
Sparks

Mallard
Suritz

Marler
White

Ness
Young

LAW SCHOOL FRESHMEN

• JOHNSON, WILLIAM T., JR.	Conway, S. C.	• REGISTER, F. B., JR.	Columbia, S. C.
LYDON, THOMAS E., JR.	Charlestown, Mass.	SPARKS, JAMES W.	Greenville, S. C.
MALLARD, ROBERT R.	Charleston, S. C.	SURITZ, MICHAEL	Rock Hill, S. C.
MARLER, J. BRUCE	Simpsonville, S. C.	WHITE, PIERCE S.	Saluda, S. C.
NESS, ARTHUR	Denmark, S. C.	YOUNG, PHILIP	Beaufort, S. C.



First Row: H. Chapman, K. Baker, W. Fraley, C. Rice, A. Ray. Second Row: H. Smith, J. Howey, W. Hall, H. Lightsey.

Law Federation Notes Practical Legal Problems

HARRY CHAPMAN, *President*



THE Law Federation, affiliated with the American Law School Association and as such a nationally recognized organization, is composed of all students enrolled in the School of Law.

Aiming its program toward practical benefits for Law students, the Law Federation held an orientation program for incoming freshmen, in order to start them on the right foot in their new school. The Federation acted as host for a series of talks whose overall topic was "Practical Legal Problems"—those which would be encountered by lawyers upon graduation. Another phase of the program that was of direct benefit to members was the compilation and publication of the "Placement Bulletin" which is of aid in graduating Law seniors and firms throughout the state. This publication gives short biographical sketches of each Law senior, and enables firms to obtain a little information on possible employees.

Among its activities the Law Federation numbered many socials held in conjunction with the Law Federation Auxiliary, an organization composed of the wives of Law students. In addition to the social facet of the program, many speakers and special events contributed to the calendar of these two organizations.

Elected by the Law Federation for service as officers this year were: Harry A. Chapman, Jr., President; Kenneth Baker, Vice-President; and William Fraley, Secretary-Treasurer.



The fast pace of Law School lectures requires students to record accurate notes at a very high rate of speed.



In this familiar scene at Petigru, several Law students take a break during a hard session at the Law Library.



During a break in their crowded schedules, these lawyers-to-be pause for a coke and a glance at the morning paper.



First Row: D. Sinkler, H. Jacobs, J. Smith, V. Evans. Second Row: E. Laney, T. Law, H. Sanders.

Wig And Robe Recognizes Academic Excellence

HAROLD JACOBS, *Chief Justice*

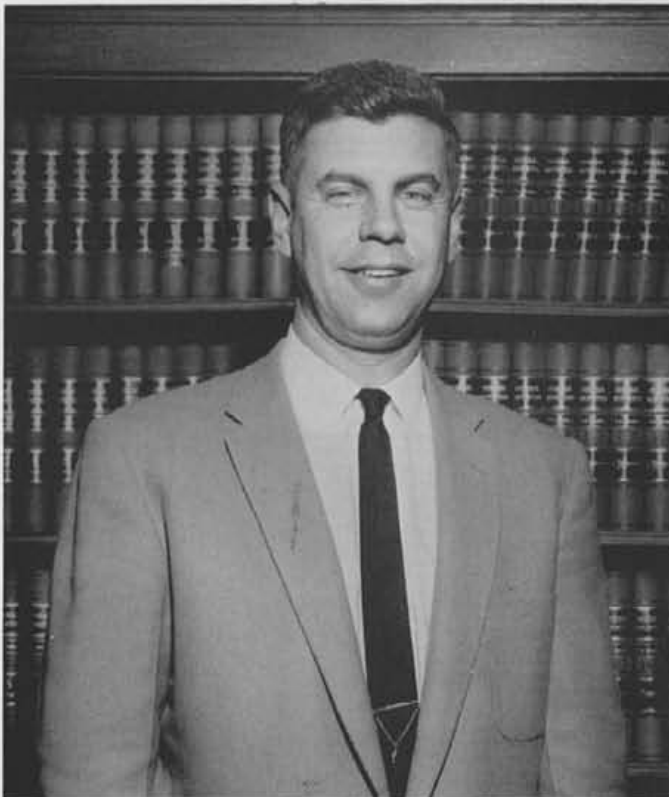

THE Wig and Robe, a scholastic honor society existing only at the University of South Carolina is made up of the top ten percent of the Law Students having completed at least three semesters with a minimum grade point ratio of 4.5. This is the organization's only qualification for membership. The Order was organized at the University in the Spring of 1936 for the sole purpose of recognizing and encouraging outstanding scholarship in the School of Law.

Membership in this order is the highest scholastic honor available to Law Students and among its alumni can be found many outstanding legal scholars. Just as the Beta Kappas membership is respected throughout a man's life, membership in Wig and Robe remains an outward symbol of scholarship and achievement.

Officers for the year are selected according to their academic standing with the Chief Justice being a 2nd semester senior having the highest average in the Law School. Serving this year are Harold Jacobs, Chief Justice; Dana Sinkler, Associate Justice; and Holland Smith, Clerk.

MOOT Court Team is a national competition sponsored by the Young Lawyers' Association of the Bar of the City of New York. All team members must have a "B" average and are chosen in competitive tryouts designed to demonstrate the excellence of the candidates in appellate advocacy. In inter-collegiate competition, each team prepares a written brief from which they may choose to represent either side, but must be prepared to argue either side in an oral argument. Nationwide competition is broken down into 15 regional districts with the finalists of each regional competition competing in January in New York for national honors. The team which then has the best written brief and oral argument according to law emerges as the winner. Noted legal and judicial figures participate in this competition by serving as judges, and providing criticisms of the collegiate presentations.

Members of the Moot Court Team for the University of South Carolina this year were Harold Jacobs, Captain; Harold Lightsey, Bradley Wilson, and Charles Porter.



HAROLD JACOBS, *Captain*

Moot Court Enters Inter-Collegiate Tournament

C. Porter, H. Jacobs, B. Wilson, H. Lightsey.





First Row: H. Lightsey, R. Bates, H. Smith, L. Ross. Second Row: H. Bozardt, K. Kenyon, C. Rankin, K. Baker, S. Stillwell.

USC And Bar Association Publish Law Quarterly

ROY BATES, *Editor*



THE *South Carolina Law Quarterly* is a joint venture of the Law School and the South Carolina Bar Association. The *Quarterly* was organized with but one aim and goal, publishing a legal magazine and distributing this publication. First published in 1948 the *Quarterly* answered the demand for a scholarly journal dealing with standards of the legal profession, and timely articles on various facets of the law. Specifically, this publication contains many topics that are unique in South Carolina Law and on which information cannot be obtained from national journals. One of the criteria by which an article is judged is its ability to lend itself to practical application by practicing lawyers. Recognized nationally as a scholarly journal of merit, the *Quarterly* has received favorable comment in several national publications.

Topics for the *Quarterly* are designed to be of practical value for both practicing and future lawyers. Articles are contributed by students, faculty members, and members of the Bar.

Officers of the *South Carolina Law Quarterly* this year were: Roy Bates, Editor-in-Chief, Harvey Sanders, Associate Editor.



Extension



Seated: SOPHOMORE CLASS OFFICERS. Reginald Brown, President; Jackie Sallenger, Secretary; Dan Carter, Vice-President. Standing: FRESHMAN CLASS OFFICERS. Dianne Fredy, Vice-President; James Jackson, President; Bertie Stokes, Secretary.

CIRCLE K. First Row: D. Carter, G. Rhodes, R. Brown, C. Fields, R. Lewis. Second Row: S. Player, K. McLeod, T. Blackmon, C. Burgh, W. McCall. Third Row: J. McCall, W. Clarke, B. Howard, J. Trimble, T. Charlton.



THE Florence Extension Division since its establishment has been under the direction of Mr. Fred C. Perry. Among Mr. Perry's many duties may be numbered registrar, purchasing agent, public relations, as well as meeting many other needs for which Florence has no definite administrator. In addition to tasks as Administrator, Mr. Perry fills the position of Professor of French at the Center.

A graduate of the University, Mr. Perry holds an A.B. degree in Education and an M.A. degree in French. Phi Beta Kappa, the Baine Humanities Society, and the Modern Language Association are among the professional societies in which he claims membership. In addition to his membership, he served the Baine Society in the capacity of President. His widely varied background includes a tour of duty during World War II in which he was a translator and interpreter for the French Air Force.



Mr. Fred Perry, in addition to his charges as Resident Director, serves as Professor of French at Florence.

Perry Continues In Resident Director Capacity

MR. FRED C. PERRY





The spacious Wallace home, located on the new campus, housed the Extension Division during the spring of 1960.

Begins Permanent Florence Campus Construction

1957 can be considered a milestone year for the University of South Carolina. It was this year that an entirely new concept of education entered South Carolina. The Florence Extension Division was established as the first off-campus center at which resident credit for courses could be earned by students. 1960 can be considered a milestone year for this three-year-old center, for it was this year that the Florence Center received its permanent campus. Previously located in cramped, rather uncomodious quarters in the Florence Library, the Center will soon be located on a spacious 100-acre tract near Florence. This site was acquired through the efforts of the Florence County Higher Education Commission, the group responsible for the establishment of the center. Plans call for a red-brick colonial structure complete with offices, classrooms, laboratories, library, and student lounge. Construction has been started, and it is hoped that occupation can begin in the near future.

All University regulations prevail at the Center, including entrance requirements, grading systems, texts, and calendars. The curriculum is so designed that a student can complete the basic requirements for almost any USC degree. Classes

are offered in English, History, Biology, Chemistry, Mathematics, French, Business Administration, and Political Science. Students at Florence are Carolina students in every sense of the word, and upon enrollment at the Columbia campus are not considered transfer students. Credits are accepted with no adjustment, thereby reducing confusion and duplication in coursework, often encountered by transfer students.

Supplementing the academic program is a fine extra-curricular schedule. Student Body and Class officers are elected each year and perform many functions to insure the smooth execution of the non-academic program. Another group which plays a very important role in student life at Florence is the newly organized Circle K fraternity. This service and social organization has worked with the March of Dimes, held parties for orphans and crippled children, as well as having several parties for its members.

Thus one can see that life at the Florence Extension Division is much the same as life at the Columbia campus. This is truly an arm of the University of South Carolina and it is doing an excellent job of meeting and fulfilling one the more pressing needs of the Pee Dee area.



FLORENCE COUNTY HIGHER EDUCATION COMMISSION. Mrs. O. T. Finklea, Dr. J. B. Whitehead, Mr. C. D. Munn, Mr. R. D. Thompson, Dr. J. H. Stokes.

FLORENCE FACULTY. Dr. J. D. Russell, Dr. J. M. Thompson, Dr. K. C. Wyant, R. Surasky, J. E. Yoelhum, Dr. F. C. Perry.





EXTENSION

- ALLEN, J. KENNETH Florence, S. C.
- ATKINSON, C. RAY Florence, S. C.
- BLACKMON, CHARLES C. Darlington, S. C.
- BROWN, REGINALD C., JR. Florence, S. C.
- BURGH, CHARLES O. Florence, S. C.
- CARTER, DAN T. Effingham, S. C.
- CULBERSON, RUSSELL W. Florence, S. C.
- CULLUM, LARRY T. Darlington, S. C.
- DEANS, JOHN C. Florence, S. C.
- EATON, T. PATRICIA Florence, S. C.
- ETHERIDGE, JOHN R. Florence, S. C.
- FIELDS, CRAIG F. Florence, S. C.
- FREDY, DIANNE Florence, S. C.
- GAUSE, DAVID A., JR. Coward, S. C.
- GRIGGS, CHARLES W. Hartsville, S. C.
- GROPP, P. DIANE Glen Burnie, Md.
- HAMER, CAROL A. Florence, S. C.
- HATCHELL, PHILLIP V. Florence, S. C.

EXTENSION

- HILL, GRACE Timmonsville, S. C.
- HOLLADAY, JOHN H. Florence, S. C.
- HOWARD, WILLIAM M. Florence, S. C.
- HUGGINS, DONALD Hartsville, S. C.
- JACKSON, JAMES E. Florence, S. C.
- JOHNSON, ELIZABETH Evergreen, S. C.
- JOHNSON, FRED C., JR. Mullins, S. C.
- JOHNSON, HERMAN A. Mullins, S. C.
- JONES, JULIA T. Timmonsville, S. C.
- JORDAN, DOUGLAS I. Timmonsville, S. C.
- JORDAN, J. FREDERICK, JR. Darlington, S. C.
- McLAURIN, EDWIN L. Florence, S. C.
- McLEOD, J. KENNEDY Florence, S. C.
- MIMMS, J. FREDERICK Florence, S. C.
- MICHOLS, PAULA M. Florence, S. C.
- O'NEAL, CHARLES D. Florence, S. C.
- PERRY, T. DIANE Florence, S. C.
- PLAYER, SAMUEL A. Florence, S. C.



EXTENSION



• POWELL, CHARLES W. Kingstree, S. C.

POWERS, T. RICHARD Timmonsville, S. C.

PRIVETTE, T. WILLIAMSON Darlington, S. C.

• SALLENGER, JACQUELIN Florence, S. C.

SIMS, W. WAYNE Florence, S. C.

SMITH, C. EDWARD Florence, S. C.

• STEPHENS, J. DAVIS Coward, S. C.

STOKES, BERTIE W. Florence, S. C.

TRIMBLE, JOE M. Florence, S. C.

• TUCKER, LEON H., JR. Mullins, S. C.

TYNER, JOEL A. Darlington, S. C.

WALKER, JOY O. Florence, S. C.

• WICKLIFFE, RICHARD L. Florence, S. C.



This gay Christmas party for orphans seems to bring to these KDs memories of days when they, too, played jacks.



A Derby Day tradition in the past few years, "Pooser's Losers" featured Dixieland Jazz for Derby Day crowds.



In spite of a week marred by heavy winds and rain, '59 Homecoming display contest featured many new ideas.





organizations



Freshman "Y" offers to the new member of the Carolina Community an opportunity for both fellowship and service.



Marian Gamble transfers some written material to copy sheets as a USC publication rushes to meet a deadline.

IT all started with freshman "Y"—that was the launching pad—a place for fellowship—also a place to make contacts—score points—meet the right people—get assigned to committees—we joined more organizations—Pep Club—Fifty-Niners—we became known as "workers"—if we were in a sorority or fraternity our cause was championed by an elder BMOC—we watched our activity list grow with silent pride—then one night we were tapped—AKG—Blue Key—ODK—cheers—congratulations—so we wore a coat and tie full time—talked politics (all levels) we were the gray flanneled organization men of tomorrow. . . .

Others sought an outlet to supplement their major field of study—Carolina Players—set design—make-up—acting—Publications—writing heads for the *Gamecock*—selling ads for the *G&B*—submitting "beat" poems to the *Sandlapper*—Debating societies—Clariosophic—Euphradian—Euphrosynean—Hypatian—

Many of us joined professional societies affiliated with our major—Press Club—ASME—KDE—Wig and Robe—Meditrina—

We were "oriented and organized."



Allan Jenkins, Student Union Committee, officiates while members patiently wait for their next order of business

Sue Nettles, president of AKG, women's honorary, pins a ribbon on the newest member at Sorority Song Fest.



Members of Alpha Phi Omega, honorary scout service fraternity, discuss some important matters during lunch.



AMERICAN INSTITUTE OF CHEMICAL ENGINEERS. *First Row:* Dr. Baker, H. Wengrow, B. Poteat, M. Grant, T. Davis, J. Mathis, G. Goodman, T. Kosciw, N. Aquino. *Second Row:* Dr. Wilson, A. Stroman, H. Sparks, J. Dickert, J. Newborn, D. Brantley, D. Devore, C. Nesbitt. *Third Row:* P. Haskell, C. Johnson, J. Petora, J. Manning, B. Dickson, C. Price, J. McElroy.

AIChE Sponsors Field Trip For Engineering Students

ANY chemical engineering student enrolled in an engineering course at Carolina may be a member of the American Institute of Chemical Engineers. AIChE operates as a professional organization, placing emphasis on professional development. Some of the activities of the organization include regularly planned field trips to industries concerned with chemical engineering. The social calendar includes a Junior-Senior football game, picnics in the fall and spring, and the Annual Engineers' Ball.

AIEE-IRE Representatives Go To District Convention

THE American Institute of Electrical Engineers-Institute of Radio Engineers is a professional organization for students devoting over half of their curriculum to the study of Electrical Engineering. This past year representatives were sent to the AIEE Student District Convention. The group sponsored a project at the 1959 State Fair, and also an exhibit at the Space Age Symposium. The social activities included an Engineers' Ball and an AIEE-IRE Banquet.

AMERICAN INSTITUTE OF ELECTRICAL ENGINEERS-INSTITUTE OF RADIO ENGINEERS. *First Row:* W. Queen, W. Stanley, J. Bickley, J. Cox, J. Service, D. Patrick, J. Moore, J. Davidson, G. Ward, T. Robinson, E. Beardshall, W. Mahaffey. *Second Row:* C. Bonham, P. Kerr, D. Byers, H. Teller, J. Faulkner, L. Clark, R. Smith, H. Brown, W. Smith, T. Squires, J. Kay, J. Nicoletti. *Third Row:* C. Dutton, D. Booth, R. Daniels, W. Beha, Professor Fellers, Professor Moseley, Professor Ramm, Professor Sees, Professor Ferris, Professor Noland, J. Pierce.





AMERICAN SOCIETY OF CIVIL ENGINEERS. *First Row:* W. Hutto, C. McDuffie, L. Campbell, W. Segui, K. Fujishiro, E. Infinger, T. Wainner, P. Cohen. *Second Row:* R. Moore, T. Hixon, W. Phipps, R. McCracken, J. Hancock, G. Koled, J. Draffin, J. Bryson, W. Hill, W. Smith, W. Metz. *Third Row:* Z. Kyzeh, W. Epps, Y. Montgomery, W. Demers, B. Kinsey, M. Cooke, F. Fasullo, L. Holliday, T. Wood, C. Hinson, E. Willis, M. Nichols.

ASCE Participates In The Planning Of Annual Dance

STUDENTS of junior standing in the school of civil engineering comprise the American Society of Civil Engineers. During bi-weekly meetings ASCE strives to create interest in civil engineering and its effort to draw students into the engineering field is among the many services performed by ASCE. The Society holds numerous parties and participates in the annual Engineers' Ball. Through these mediums, ASCE serves both the engineering field and the engineering student.

ASME Features Speakers In The Engineers' Profession

AMERICAN Society of Mechanical Engineers is a professional organization on the South Carolina campus made up of full-time mechanical engineering students attempting to increase their knowledge of the profession with field trips throughout the southern states, panel discussions and meetings with guest speakers connected with the profession. Among ASME social activities were supper meetings, the annual Christmas party and the annual Engineers' Ball in which all engineering societies participated.

AMERICAN SOCIETY OF MECHANICAL ENGINEERS. *First Row:* S. McCauley, R. Neely, W. Bray, J. Blackman, J. Frederick, D. Brooks, J. Hughes, C. Smith, J. Williams, C. Character, C. Seigel. *Second Row:* D. Smith, E. Brunk, F. Saverance, K. King, T. Heil, R. Boykin, H. Armstrong, A. Dotter, G. Teaster, J. Fender, E. Solomons. *Third Row:* R. Joye, A. Borgi, D. Breckenridge, J. Dorsett, A. Alvarez, T. Noe, R. Pugh, J. Cooler, H. Taylor, R. Branch, W. Walkup.

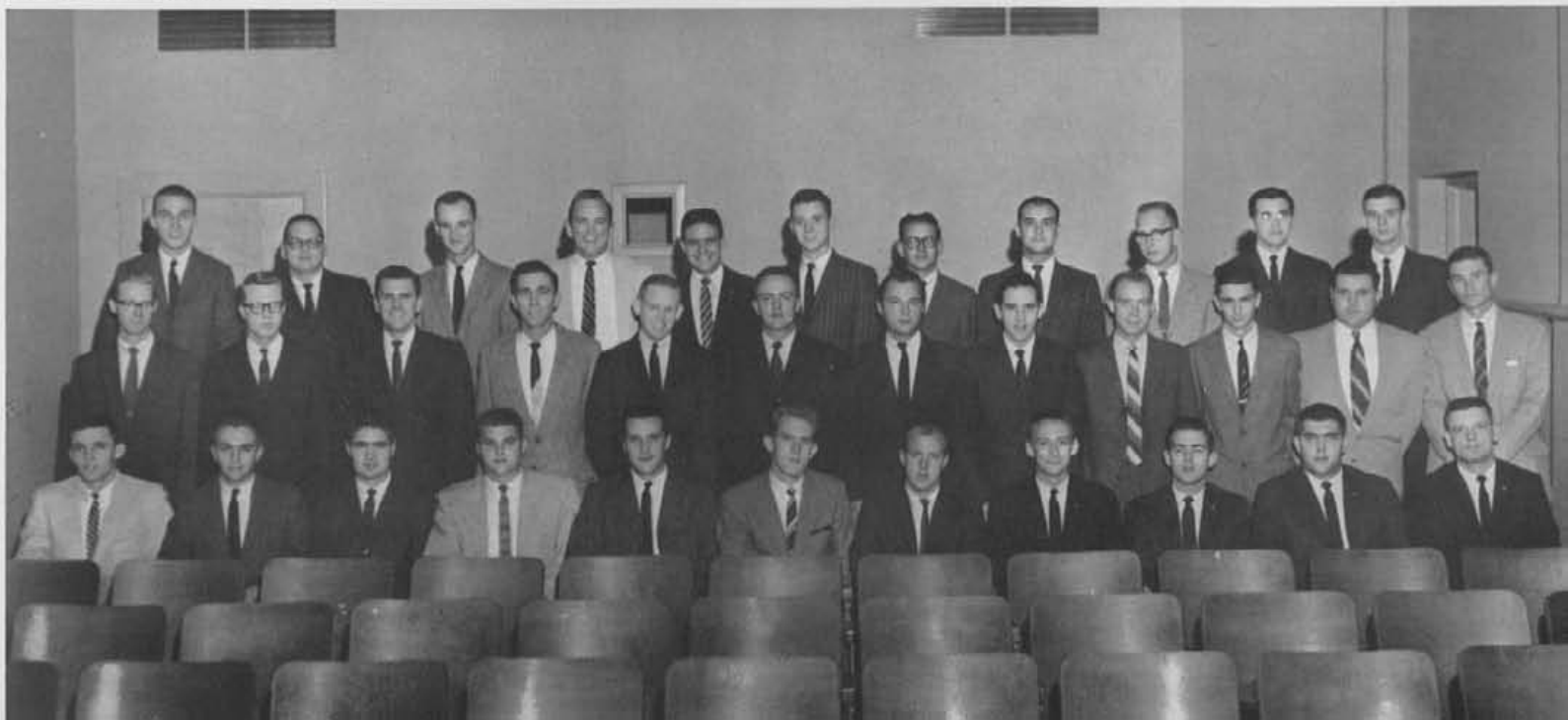



AMERICAN PHARMACEUTICAL ASSOCIATION. *First Row:* A. Stuck, J. Ulmer, L. Daniel, J. Workman, A. Smith, B. Miller, M. Gregories, J. Paradeses, A. Turner, G. Perdue, A. Hieder, R. Goethe, L. Sitterson, R. Bedenbaugh, N. Kirsch, J. Plaxco, Dean Morrison. *Second Row:* R. Roseman, M. Nelson, C. Evans, T. Barnes, L. Cassidy, J. Swartz, A. Frick, S. Hiott, M. Hilton, T. Angerinos, B. Clark, G. Peterson, R. Orr, M. Retty, J. Rickenbaker, C. Kinsey, L. Harrell, K. Johns, R. Mullis. *Third Row:* D. Boylston, S. Smith, F. Sox, W. Kennedy, T. Williams, J. Murphy, O. Morgan, C. Bussey, Professor Stokes, J. Callahan, J. McCullough, F. Parkman, L. Sease, K. McVey, C. Howard, E. Tate, J. Kennington. *Fourth Row:* J. Hodges, J. McQueen, J. Lawing, J. Free, T. Spratt, B. Burrell, J. Smith, C. Metz, R. Bennett, R. Edwards, H. Caldwell, D. Jarmel, L. Daniels, J. Jones, C. Lowe, W. Roche, W. Bull, N. Duncan. *Fifth Row:* B. Bourne, W. Love, K. Ott, L. Hutto, A. Andrews, L. Burns, G. Baughcome, L. Rice, J. Hodge, W. Keziah, M. Kamal, J. Huskins, D. Preacher, J. Thomason, G. Bradley, Professor Galgano, D. Kelly.

Professional Men Lecture At Monthly APhA Meetings

THE American Pharmaceutical Association, a professional and social organization, was chartered at the University in June, 1941. At monthly meetings, men of the pharmaceutical profession delivered lectures to members on phases of pharmacy and medicine. Every year the association sponsors a trip to pharmaceutical manufacturers which allows students to become more familiar with various fields of the profession. The association sponsors a Christmas party and a spring banquet for the seniors.

IRC Sends Representatives To State Student Seminars

THE International Relations Club offers students an opportunity to follow current events. Each week IRC conducts meetings on public affairs, often presenting guest speakers.

IRC also sponsors conferences on foreign affairs. In October, IRC participated in the United Nations commemoration; in December, members attended the State Conference and also the Regional Conference including representatives from eight states. In March, delegates were sent to the Student Conference on Foreign Affairs, II.

INTERNATIONAL RELATIONS CLUB. *First Row:* Dr. Walker, Dr. McConaughy, M. Stepp, B. VonHay, H. Platts, A. Burgdorf, R. Glymph, Dr. Tullock, Dr. Sokol. *Second Row:* M. Woolsey, R. Patterson, B. Able, C. Freeman, P. Williams, A. McKinney, W. Goforth, S. Garrett, B. Seay, J. Ryon, M. Akerman, E. Blanton, S. Hoffman. *Third Row:* K. Cold, C. Gregory, L. Leifermann, P. McCaffrey, A. Trotter, C. Halloran, M. Murray, B. Siegel, H. Yashak, P. Gay, M. Jackson, M. Hallai, A. Roder.





MEDITRINA SOCIETY. *First Row:* L. Widing, S. Bradley, C. Fischer, W. Dimock, C. Bonnette, G. Kiger, C. Carter. *Second Row:* E. Houck, K. Dantzer, B. Moore, F. Zeagler, P. Hixon, R. Shuler, B. Adams, J. Boyce, J. Bickley.

Meditrina Has Contest To Select Miss Student Nurse

MEDITRINA, a social-professional organization for Carolina students who are enrolled in the School of Nursing, is a local branch of both the State and National Nursing Students Association.

One of the many activities sponsored by Meditrina is helping the nursing students gain experience on local, state, and national levels. Other activities this year include the sponsoring of a contest in the School of Nursing to select Miss Student Nurse.

WAA Sponsors Variety Of Sports For All USC Girls

THE Women's Athletic Association, which requires of its members an interest in the promotion of good sportsmanship, is composed of a representative of each sorority and independent group. Among the varied activities are bridge, volleyball, basketball, tennis, swimming, and tournaments. An All Sports Trophy is awarded to the team which accumulates the most points during inter-sorority competition. The Women's Athletic Association provides outside recreation for all girls who attend the University.

WOMEN'S ATHLETIC ASSOCIATION. *First Row:* P. Adair, J. Coffman, A. Shirley, E. Schnauffer, J. Fuller, T. Griffin, E. Boldwin. *Second Row:* J. Harper, J. Ridenhour, S. Ussery, A. J. Adam, M. Grant, P. Worley, L. Wise, J. Rubin.





First Row: M. Brook, H. Wooten, M. J. Cox, G. McGimsey, W. Wysong, M. Chandler, A. Marshall, P. Cowell, E. Corbett, M. Schumpert, B. J. Ebner, G. Sturkie, S. Shealy, B. Boyd, H. Timmerman. *Second Row:* T. Bazemore, H. Kendall, E. Clair, L. Grimball, B. J. Edwards, V. J. Derrick, B. Dobbins, A. Gatlin, G. Floyd, E. Wilkins, J. Harley, S. Craft, M. McLamb, M. Mixon, N. Hayes. *Third Row:* R. Smarr, L. Vickery, J. Davis, J. Thomas. *Fourth Row:* D. Cappell, B. Kiger, C. Allen, J. Abercrombie, J. Davis, W. Long, J. Brown, D. Brown, C. Ward, G. Healy, W. Green, H. Holmes, P. Gay, W. David.

CHORUS

Gives Performance Of King David At University

THE University Chorus is a service organization on the South Carolina campus whose membership is made up of students from all Schools and Departments of the University. These members are selected from the student body by personal audition. Only a small percentage of the group are students from the school of music.

The Chorus presents concerts for many high schools and colleges in Columbia and throughout the state. They also furnish music for campus functions, such as Christmas and Easter chapel programs, and have made several television appearances.

This year the University Chorus performed the oratorio, *King David*, by the contemporary composer, Arthur Honegger. The performance of Mr. Honegger's brilliant composition by the University Chorus was one of the first performances of this work in the Southeast and perhaps the first in South Carolina. Mr. David G. Phillips, conductor of the Chorus, participated in the performance of this work given by the Columbia University Chorus and New York Philharmonic Orchestra while he attended the 1959 summer session of Columbia University's Graduate School of Music in New York City.

MR. DAVID G. PHILLIPS, *Director*





First Row: M. Christophersen, P. Martin, J. Chappell, B. Able, S. Freed. Second Row: M. Jackson, S. Godley, E. Roberts, W. Adkins, M. Purris, J. Howell, B. Fripp.

DEBATE TEAM

Debaters Top Victory In Numerous Tournaments

MR. M. G. CHRISTOPHERSEN, *Coach*



MAINTAINING a continuous program of rigorous competition, the Carolina Debate Team, under the leadership of Dr. M. G. Christophersen, has earned nation-wide respect for the University. This year has been marked by the greatest depth Carolina debating has ever known. Pete Martin, experienced by two years of championship competition, was the key man on the team. But he received support from such debaters as Bill Able, Kay Glenn, Eddie Roberts, and Deke Adkins who won the Kentucky Thoroughbred Tournament.

John Chappell, Pete Martin, Melvin Purvis, and Jimmie Mann, won the New York Tournament and later the All Southern. Sonny Herring, Sam Freed, Martin, and Chappell won the Carolina Forensics.

A girls' team of Marga Wilhoit, Kay Glenn, Saveilla Godley, and Barbara Fripp scored well in several tournaments, and newcomers John Howell and Mareen Jackson stood up well during the successful season.

The University Debate Team meets some two hundred other university and college debating teams during a given season in open and judged competition. This was another outstanding year for the Carolina debaters.



First Row: S. Sanders, J. Jordan, A. Burgdorf, R. Glymph, D. Bledsoe, A. McKinney, W. Hay, H. Wood. Second Row: C. Morris, B. Dukes, T. Nesmith, H. Faris, T. Sanders, B. Otis, G. Batarsch. Third Row: B. MacInnes, K. Greer, S. Harrison, W. Grayson, A. Neil, F. Wingate, B. Peach, J. Grunert.

WUSC

Presents Holiday House Party In Russell House

WUSC, the student operated radio station located in the Russell House, serves the Carolina community with varied programming throughout the school year.

With music ranging from jazz to the classical vein and news coverage ranging from Derby Day to international events, WUSC aspires to please the most critical listener.

On the air 13 hours each week-day and with special coverage of weekend events, WUSC presents a full and complete picture of life at Carolina. On the spot broadcasts include interviews at registration, election reports, and Gamecock basketball games.

In the realm of public service, the station is of great value to the University News Service, the U. S. Department of Education, the National Safety Council and the Carolina student.

Membership is obtained by one-half semester's service with staff approval at that time. Duties include secretarial, announcing and engineering work. Former WUSC staff members are at present well-known radio personalities in the local area and throughout the state, illustrating the extra-curricular obtained at Carolina can lead to positions after graduation.

WILLIAM D. HAY, *First Semester Station Manager*





Announcer Jack Wood operates two turntables during one of the station's regular afternoon disc jockey programs.

WUSC Staff

DAVID BLEDSOE	Manager
ROBERT GLYMPH	Program Director
PAT PATTERSON	Music Director
WILLIAM OTIS	Business Manager
JOSEPH JORDAN	Chief Announcer
CHARLES MORRIS	Chief Engineer
ALYCE GODSHALL	Secretary
ANN BURGENDORF	Treasurer
SHIRLEY HARRIS	Historian

DAVID W. BLEDSOE, *Second Semester Station Manager*



Bill Otis selects an album from the many records owned and used by the radio station on its daily broadcasts.





First Row: C. Crotty, L. Farris, R. Wilkie, A. Brown, C. Gilliam, B. Lumpkin, M. Hetherington, K. Davis. Second Row: A. Sauls, J. McCauley, S. Davis, V. Porcher, K. Adams, A. Trotter, T. Tiemann, J. Pryor, B. Pleemmer. Third Row: M. McKnight, P. Bernat, N. Adams, R. Roseman, C. Brooks, J. Wilson, M. Byars, F. Highsmith, E. Jennings, B. Bates.

UNIVERSITY PLAYERS

Produce "Hotel Universe" With Definite Success

PROFESSOR GENE CROTTY, *Director*



THE University Players is a theatrical group composed of students who display dramatic interests and inclinations. In order to become a member of this organization, a person has to audition before the group or have worked behind the scenes on several occasions. This not only gives the students valuable experience in acting but also in directing and general stage work such as costuming, lighting, scenery, and other backstage activities. Meetings are held bi-monthly at which time programs are given by the players. These programs are in the form of skits and short talks.

Each year the organization gives two or three presentations. These plays are usually given in Drayton Hall on the University campus. Also the plays are usually performed one afternoon at the State Hospital. After each play a party is given for the members of the cast and others who helped with the production. In addition, several parties are held throughout the year for the members and their guests.

To become a member of Alpha Psi Omega, national honorary dramatic fraternity, one must have had two hundred hours of theater work. To reward excellence in drama, Gamma Tau Cast of Alpha Psi Omega gives annually at Awards Day a campus-wide award, the Drama Achievement Award, to the person on campus who has done the most to further drama in the past year.



These three University Players portray one of the scenes from their recent dramatic production, "Hotel Universe."



In a dramatic scene from "Hotel Universe", Tony Brown attempts to talk his guest out of committing suicide.



In "Hotel Universe" Pat McMurry tries to get her child-like husband, Jerry Wilson, to come down off the wall.



Front Row: L. Thomas, A. Thompson, J. Haas. Second Row: R. Bloom, G. Moore, J. Barr, B. Johnson. Third Row: R. Flowers, S. Painter, E. Babb, S. Berger, D. Howard, A. High, T. Croft, S. Patterson, D. Blackhurst, S. Hiott. Fourth Row: M. Parks, B. Williams, R. Vandegrift, H. Martin, L. Hornsby, W. Stroman, B. Brittain, J. Wyndham.

BAND

Prichard Named Director Of The Carolina Band

THE "Marching Gamecocks" were completely reorganized when James D. Prichard took over the duties of Band Director July 1, 1959. With approximately seventy-five musicians and sixteen majorettes, the band has worked diligently on a new marching style and special musical arrangements. New uniforms were designed for the band members and majorettes using basically the University colors, garnet and black, emphasized by

extensive use of white. The "Marching Gamecocks" were seen in precision drill and pageantry at nine of the ten football games played, including trips to Chapel Hill, Charlotte (Wake Forest), and the big three-day trip to Miami.

The University Concert Band had the opportunity to study and perform a wide range of the best of classical and modern band compositions.

Mr. Prichard directs the University of South Carolina Band during one of its regular practices on Davis Field.





Front Row: R. Gaylor, B. Chisolm, W. Woodruff. Second Row: S. Harrison, B. Dukes, B. Bolton, D. Clary, L. Bell, D. Boylston, J. Lee, P. Reese. Third Row: C. Jones, J. Higgins, E. Shirah, B. Tollison, B. Way, J. Davis, M. Thomas, B. Maxwell, R. Rogers, C. Gatch.

DON CLARY, *Drum Major*

MR. JAMES D. PRITCHARD, *Director*





COQUETTES. D. Gray, S. McLaurin, N. Fore, E. Weeks, P. Turner, C. Easterling, J. Carrol, K. Redman, F. Hambright, E. Hall, S. Jones, P. Tully, M. W. Hilton, W. Rivenbark, J. Ramsey, S. Barker.

COQUETTES

ROBIN GAYLOR, JUDY PENLAND, *Solo Twirlers*



Enthusiastically Received By Every Carolina Student

USC'S brilliant dancing majorette corps, known as the "Coquettes", was organized in September, 1959. Virtually all of the majorettes have one or more titles for beauty, popularity, and/or skill as a majorette. The sixteen girls were carefully selected on the basis of character, personality, and poise in addition to twirling and strutting ability.

And so it was that the University of South Carolina's "new-look" band, led by high stepping majorettes for the first time since 1955, made its first appearance. Introducing the 1959 football season, the effervescent "Coquettes" appearing in snappy red and white uniforms, were given a standing ovation by alumni and other spectators.

The "Coquettes" were featured with the "Marching Gamecocks" at football games, in parades, at basketball games, for television and many other special events.

Drum Major for this year was Don Clary with Judy Penland and Robin Gaylor, both outstanding champions, taking the positions of solo twirlers.

The soloists were featured with the "Variety Band" when they performed at several of the home basketball games this year.

Honoraries





J. Cathcart, C. Hutto, W. Bates, G. Bryant, C. Cate, B. Jones, M. Chertok.

WHO'S WHO Among Students

W. Crolley, A. Valley, B. Pritchard, S. Ussery, B. Joye, H. Wengrow, J. Saunders.





J. Leventis, J. Splawn, H. Sturm, V. Rumph, W. Jones, S. Caffos, J. Pendarvis.

In American Universities

A. Hardy, V. Porcher, S. Nettles, J. Hagins, R. Harrison, D. McCants, D. Coates.





First Row: S. Cannady, J. Kirven, C. Cherry, S. Nettles, V. Porcher, S. Ussery. *Second Row:* K. O'Hagen, B. Jones, M. Calvert, A. Keitt, A. Valley, J. Rion, J. Splawn. *Third Row:* V. Moskos, J. McCauley, G. Hopper, P. Finley, D. McCants, V. Rumph.

ALPHA KAPPA GAMMA

Sponsors Fall Song Fest For Scholarship Fund

SUE NETTLES, *President*



ELIGIBILITY for membership in Alpha Kappa Gamma, the women's honorary service fraternity at the University of South Carolina, is on an all around basis. Alpha Kappa Gamma taps members twice a year: in the fall at Song Fest and in the spring at the May Queen eliminations. Its members are young women who have contributed in many ways to the life of the Carolina Community and who are always available to serve the University. Scholastically, members are required to have a C+ average or better, and must be either a second semester sophomore, junior, or senior. Leadership ability for members is considered in the fields of scholarship, athletics, campus life, social affairs, and religious activities. Among its activities and services Alpha Kappa Gamma sponsors Song Fest each fall, the proceeds of which go to its scholarship fund, serves at various campus functions, and provides ushers for graduation exercises.

Serving as officers for Alpha Kappa Gamma this year were Sue Nettles, President; Virginia Porcher, Vice-President; Vicki Rumph, Secretary; Dickie McCants, Treasurer; Anne Valley, Historian; and Mrs. H. F. Trotter, Advisor.



First Row: Dean Tomlin, Dr. Stephan, Dr. Brubaker, Dr. Baker, President Sumwalt, Dean Calcott, Dr. Nolan, Dr. Ochs. *Second Row:* H. Wengrow, W. Crolley, J. Leventis, S. Dodd, B. Hoagland, E. Beardshell, W. Queen. *Third Row:* H. Ramseur, R. Hunt, B. Joye, B. Pritchard, S. Stillwell, L. Weber.

OMICRON DELTA KAPPA

Makes Presentation Of Plaque To Valedictorian

OMICRON DELTA KAPPA, national leadership honor society for college men, was founded December 3, 1914 at Washington and Lee University. In order to become a member of ODK one must be of junior standing, have an overall 3.5 average, qualify on a point system which gives points for achievement in scholarship, student government, athletics, and social affairs. A tapping ceremony is held biannually to induct new members.

The third annual Presidents' Banquet, held in November, featured Attorney-General Daniel R. McLeod. The Presidents' Banquet recognizes the heads of all organizations at the University. ODK was host to the Province III Convention of Omicron Delta Kappa this year.

Other services included ushering at the Artist Series; and the presentation of a plaque to the Valedictorian of the Senior Class at Awards Day.

First semester officers of Omicron Delta Kappa for the school year 1959-1960 were: Bill Crolley, President; Buzz Hoagland, Vice-President; Henry Wengrow, Secretary; Ted Ledeen, Treasurer; and Dr. R. D. Ochs, Faculty Advisor.

WILLIAM CROLLEY, *President*



BLUE KEY

Sponsors Big Thursday Carolina-Clemson Dance



RICK HARRISON, *President*

BLUE KEY is a national honor service fraternity, of which eligibility for membership requires that male students must have shown outstanding ability in the fields of scholarship, leadership, service, and character. Male students are elected by the members twice yearly on the basis of the preceding qualifications. The most important qualification, however, is service to the University.

Blue Key, which is a reservoir of assistance to many deans and directors, supplies the University with leaders and workers for a variety of significant activities of campus-wide interests and benefits.

Activities of Blue Key include sponsoring of the Carolina-Clemson dance on Little Wednesday for both Carolina and Clemson students, the Red Cross Blood drive, two formal banquets each year, and High School Day.

Serving as officers for this year were Rick Harrison, President; Mike Chertok, Vice-President; Bobby Dobson, Secretary-Treasurer; and Ed Dieterle, Corresponding Secretary.

First Row: Dr. Welsh, M. Chertok, R. Harrison, B. Dobson, E. Dieterle. *Second Row:* F. Beattie, M. Lacy, W. Fowler, W. Jones, M. Quinn, E. Spears. *Third Row:* F. Bowie, J. Taylor, D. Simpkins, C. Cate, J. Hagins, W. Nelson.



KAPPA SIGMA KAPPA

Awards Scholarship To Qualified Male Student



BOOPA PRITCHARD, *President*

KAPPA SIGMA KAPPA is an honorary male service fraternity which was founded on the University of South Carolina campus in 1926. It is dedicated to promoting service on the campus and, therefore, membership eligibility requires outstanding service of young men above the freshman level.

Kappa Sigma Kappa activities include the varied projects from ushering at football games to helping with the preparations for May Day. Also, each year Kappa Sigma Kappa undertakes, for a project, some service which it feels is necessary or needed at Carolina. On Awards Day, KSK awards a scholarship to a qualified male student, and presents an Honorary Service Award, an inscribed plaque, to the professor who had made the greatest contribution to the improvement of the University during the year. Another service of the Fraternity is placing information pertinent to campus activities on the KSK bulletin board which was set up in 1957.

First Row: M. Chertok, J. Taylor, E. Martin, L. Barringer, B. Pritchard, G. Leventis, G. Jones, J. Goodwin, J. Johnston, F. Day. *Second Row:* B. Joye, J. Saunders, D. Coates, S. Gaffos, W. Jones, R. Shaw, E. Spears, B. Roper, J. Stone, W. Bates, M. Quinn, R. James, W. Queen, J. Leventis. *Third Row:* G. Odom, F. Bowie, R. Dobson, C. Behling, T. Burroughs, J. Taylor, H. Ramseur, W. Latham, L. Weber, J. Hagins, J. Chappel, M. Sheheen, S. Freed, R. Hunt.





First Row: T. Robinson, C. Ward, W. Mann, W. Segui, W. Atanley, W. Queen, A. Alvarez, R. Pugh, Dr. Wilson. *Second Row:* C. Price, C. Johnson, E. Beardshall, H. Wengrow, T. Squires, W. Beha, W. Epps, R. Neely, T. Prince, M. Nichols, P. Haskell.

TAU BETA PI

Honors Academic Achievement In Engineering

THOMAS ROBINSON, *President*



FOUNDED at Lehigh University in 1885, by Edward H. Williams, Jr., "to honor scholarship and exemplary character," Tau Beta Pi, an honor engineering society, installed in the spring of 1958, is composed of the top fifth of the engineering seniors and the top eighth of the juniors.

Each year the society sponsors activities such as slide rule classes for Freshmen and other interested people, and the annual Engineers' Ball during the spring. Tau Beta Pi contributes a scholarship of one hundred dollars which is awarded to an outstanding undergraduate engineering student. The society also presents a Scholastic Achievement Award to the senior engineering student graduating with the highest grade point ratio. Recognition is awarded the senior engineering student contributing highly to the University as well as the School of Engineering, and to the outstanding senior in each division of the School.

Officers for the year were W. Robinson, President; H. Ward, Vice-President; D. Stanley, Corresponding Secretary; F. Mann, Jr., Recording Secretary; T. Segui, Treasurer; and E. Queen, Cataloger.



J. Bradham
B. Epting
M. McConnell
K. Wells

W. Cathey, Jr.
E. Ezekiel
E. Meeks, Jr.
R. Wilkie

D. Cobb
R. Cwinn
H. Ringer
J. Wingard, Jr.

K. Dixon, III
T. Lawson
S. Ruff
C. Wyman

A. Dixon
C. Legrand
J. Shand, Jr.
M. Zack

J. Entzinger, Jr.
T. McAbee
E. Timmons
L. Zalin

PHI BETA KAPPA

Honors Scholars In School Of Arts And Sciences

PHI BETA KAPPA was founded on December 5, 1776, at the College of William and Mary. It was the first society to have a Greek letter name, and in its initial period at William and Mary it introduced the essential characteristics of such societies—an oath of secrecy, a badge, mottoes in Latin and Greek, a code of laws, an elaborate form of initiation, a seal, and a special hand-clasp or grip. Originally, Phi Beta Kappa was a society of congenial spirits, similar in its basis of

membership to the present-day fraternity, and in the character of its meetings to a debating or literary club. Election to Phi Beta Kappa is recognition of well-employed intellectual capacities, especially in acquiring an education in the field of arts and sciences.

This year, thirty-one Carolina students were initiated at the annual spring meeting of 1959, to the Alpha chapter of USC, which received its charter in 1926.

HYPATIAN LITERARY SOCIETY

Awards Cup To Outstanding Senior Member



BARBARA SEAY, *President*

THE motto and aim of the Hypatian Literary Society is "Culture, Friendship, and Oratory." The society attempts to base its programs on these areas and to provide an artistic and philosophic background for its members.

The society was founded in 1915, and was the first literary society for women on campus.

The Hypatian's activities include debates, programs of cultural nature, and various speakers at the monthly meetings. Several teas are given to entertain prospective members. Each semester ends with a banquet at which the officers for the next semester are installed.

A silver cup is presented to an outstanding senior who has contributed most to the society during the year. This presentation is made on Awards Day which takes place in the spring of each year.

Serving as officers were: Barbara Seay, President; Jo Church, Vice-President; Ann Trotter, Secretary; Marian Jeter, Treasurer; Kathy Davis, Historian; Carrie Bartell, Critic; Gwennie Bennett, Chaplain.

First Row: V. Porcher, K. Davis, M. Jeter, B. Seay, J. Church, A. Trotter, J. Pattis, C. Bartell. *Second Row:* L. Plott, B. Dobbins, D. Neal, P. Morris, M. Wilhoit, B. Farmer, G. Bryant, L. Sitterson, D. Chandler, A. McKinney. *Third Row:* K. Bryan, N. Rogers, B. Terry, S. Shine, G. Caughman, K. Phillips, T. Dewitt, G. Todd, J. Workman, B. Ingram, P. Sinclair, A. Keitt. *Fourth Row:* B. Spears, B. Adams, N. Carroll, M. Hendrix, L. Dunlap, P. Hixon, G. Sanders, L. Sanders, S. Sprawls, S. Perry.



EUPHROSYNEAN LITERARY SOCIETY

Sponsors Poetry Contest Each Spring Semester

EUPHROSYNEAN LITERARY SOCIETY is an honorary organization composed of girls who have attained a "B" average in the four basic English courses. It was organized on the University of South Carolina campus in 1924 by Mrs. Irene Dillard Elliott, Dean of Women at that time.

The purpose of the society is to improve students in expression, oratory, and all forms of parliamentary procedures as well as to encourage citizenship, scholarship, and activity. The society meets on alternate weeks for programs given by faculty members, prominent Columbians, and other outstanding individuals in the literary field.

During the spring, Euphrosynean sponsors a poetry contest, the winner of which is presented a gold medal on Awards Day.

Miss Elizabeth Clotworthy, Dean of Women became an honorary member of Euphrosynean Literary Society this year.

Officers of the society this year were Betsy Mills, President; Anne Valley, Vice-President; Jo Lynn Huffman, Secretary; Nancy Mayer, Treasurer; and Jill Ryon, Critic.



ELIZABETH MILLS, *President*

First Row: K. Lemon, V. Smith, G. Hopper, C. Cherry, A. Sekel, S. Bauman, P. Finley, S. Rhame, E. Long. *Second Row:* A. Logwood, A. Valley, J. Rion, E. Mills, J. L. Huffman, C. Young, K. O'Hagen. *Third Row:* M. Hendricks, E. Duvall, S. Cannady, J. McMaster, C. Houser, R. Fellow, C. Hutto, P. Barrett, K. Glenn, H. Bettys, G. Hutchinson, D. Warner. *Fourth Row:* C. Capers, E. Dennis, S. Sturdivant, B. Jones, J. Andrews, D. Griffin, L. Daniels, R. Rigby, J. Harper, P. Green, E. Hazelhurst.



CLARIOSOPHIC LITERARY SOCIETY

Produces Men Of Leadership In Public Affairs



IVEY CRAVER, *President*

CLARIOSOPHIC LITERARY SOCIETY is an honorary male literary fraternity composed of men matriculates who have made an initiatory address acceptable to the members, and accepts as honorary members persons who have been recognized for outstanding service. Among its many services Clariosophic makes annual speech awards and literary awards.

Since its 1806 inception, Clariosophic has served great men of our state and nation as a laboratory for leadership. It has produced fifteen governors of South Carolina, three governors of Alabama, twelve United States Senators from South Carolina, one United States Senator from Alabama, five United States Presidential Cabinet members, and one Confederate Presidential Cabinet member. During its history, the Society has had many distinguished honorary members, such as President Andrew Jackson and Gen. Christian Clark.

Among the distinguished alumni who addressed the Society during the past year were E. Smith Gambrell, American Bar Association past president; H. Beverly Herbert, prominent Columbia attorney; and Senator Olin D. Johnston.

First Row: J. Wood, C. Hoefler, H. Loerty, J. Moye, C. Gibbs, I. Bloom, J. Cox, N. Craven. *Second Row:* I. Craver.



EUPHRADIAN SOCIETY

Cites Debaters, Recitation, And Oratory Winners

ONE of the outstanding organizations on the Carolina campus is Euphradian Society. The members of the organization strive to improve their minds through forensic activities. Male students who have ability and interest in forensics and debates constitute the membership.

Founded in 1806, Euphradian Society has been an index to the fortunes of South Carolina. From this society have come many memorable leaders.

To gain membership in Euphradian Society, male matriculates must attend three consecutive meetings. Following this, the applicants are voted upon by the society and must deliver an initiatory address. These requirements leave only a select group from which the society members are chosen.

At Awards Day the society awarded plaques to the winner of a debate, a declamation, and an oratorical contest. A banquet in the spring highlights the social activities of the society. At the society's weekly meetings the members participate in stimulating debates of matters of current interest such as the topic of "Birth Control" which was used this year in Euphradian's annual debate with Clariosophic Literary Society.



KEN BROWN, *President*

First Row: H. Platts, J. Mann, W. Atkins, J. McKay, K. Holland, K. Chance. *Second Row:* J. Chappell, B. Castine, W. Woods, B. Hinnant, H. Yaschik, W. Wilson, D. Husa. *Third Row:* W. Fowler, K. Brown, J. Dillard.



Confers Scholarship In The School Of Business



GERALD BURGESS, *President*

ENROLLMENT in Business School, a "C+" or better average, leadership ability, and a special invitation or recommendation by professors for membership are the requirements for Delta Sigma Pi, professional business fraternity, the purpose of which is to promote scholarship and closer relationship between the commercial-business world and commercial students.

Several business and industrial tours, providing Alumni Day guides and an information booth during class registration, presenting a special tutoring service, holding professional meetings and helping with charity children constitute the activities of Delta Sigma Pi. On the social agenda may be seen banquets, drop-ins after football games, and a Formal Rose Dance. Annually Delta Sigma Pi awards a scholarship key to the male graduate student of Business Administration having the highest over-all average during his college career.

1959-1960 officers were G. Burgess, President; B. England, Senior Vice-President; J. Anderson, Junior Vice-President; C. Banks, Secretary; F. Strausbough, Treasurer; G. Willins, Chancellor.

First Row: Dr. Flora, G. Burgess, B. England, J. Anderson, C. Banks, F. Strausbaugh, G. Wiggins, H. Simpson, T. Miller, E. Dieterle, G. Matlock, D. Lee. *Second Row:* H. Brazell, D. Gordon, D. Huskey, J. Rabon, C. Williams, R. Baird, J. Alman, J. Whetstone, C. Kinard, O. Timmerman, J. Coleman, W. Jones. *Third Row:* E. Dempsey, B. Roth, A. Pate, R. Wilkie, R. Hayslett, J. Greene, C. Simons, L. Ray, T. Ray, F. Swygert, J. Barfield.





DELTA OMICRON. *First Row:* P. Caughman, J. Church, G. Stirkie, F. Pilcher, V. Derrick. *Second Row:* M. DuCom, N. Hayes, A. Williams, M. Mixon, Mme. Baker.

Delta Omicron Encourages Admiration For Fine Music

DELTA OMICRON is an international professional music fraternity for women at Carolina. The organization is active in local music societies and presents several recitals each year. In addition to this, Delta Omicron awards a scholarship annually to an incoming freshman.

The objectives of the fraternity are to create fellowship, develop character, and encourage performance and appreciation of good music.

Membership requirements include a "B" average in music subjects and an overall "C" average.

Alpha Phi Omega Initiates Blazer Tradition At USC

ALPHA PHI OMEGA National Service Fraternity has had its most successful year on the Carolina campus. The fall semester activities were highlighted by such projects as the Book Swap, Blazer Sale, and Infirmary Visitation.

Iota Mu chapter also served as host to the full area Leadership Conference of Alpha Phi Omega.

Membership in Alpha Phi Omega is open to all scout-trained men on campus interested in service to self and others for strengthening the unity of a well-rounded campus community.

ALPHA PHI OMEGA. *First Row:* W. Jones, T. LeDeen, H. Yaschik, J. Herring, W. Smith, R. Chowen, J. Leventis. *Second Row:* F. Dieterle, J. Stamatides, J. Dalisa, M. Lacy, H. Brown, W. Wilson, C. Bradley, J. Orr. *Third Row:* H. Wheeler, H. Sturm, F. Williams, L. Weber, K. Wood, N. Murray, C. Morgan, R. Gardner.





KAPPA DELTA EPSILON. *First Row:* S. Rhame, R. Greer, A. Foster, A. Valley, C. Cherry, E. Cannon. *Second Row:* L. Barnett, K. Redman, G. Cauthen, J. Kirven, M. E. Hendrix, T. Bohm, C. Houser, P. Smith, E. Williamson. *Third Row:* B. Lapidus, D. McCants, N. Kinder, P. Arrowsmith, E. Quarrels, V. Brandenburg, N. Mayer, E. Page, P. Garrett, D. Wyndham, R. Rountree, J. Cullum. *Not Pictured:* G. Glenn, *President.*

Kappa Delta Epsilon Acts As Hostess For Conference

KAPPA DELTA EPSILON, national professional honorary education sorority, gives an annual award to the member who has shown outstanding interest and service in education. Eligibility for membership includes: an overall "B" average; and the initiate must have had, or be enrolled in two education courses.

Kappa Delta Epsilon stimulates interest in education through noted educators invited to speak at meetings. Also, the Pi Chapter was co-hostess for 1959 Regional Convention along with Columbia College.

Phi Mu Alpha Sinfonia Aims For Higher Musical Values

PHI MU ALPHA SINFONIA, national professional music fraternity for men, includes among its aims the advancement, composition, and performance of good music. Its members are chosen from music majors, outstanding vocal and instrumental musicians on campus, and those persons interested in promoting the ideals of music. Membership qualifications include an overall "C+" average and a "B" average on all music courses.

During the fall Phi Mu Alpha Sinfonia awards a scholarship to a promising freshman majoring in music.

PHI MU ALPHA SIFONIA. *First Row:* G. Brown, T. Wainner, D. Howard, D. Cappell, B. Kiger. *Second Row:* G. Wyndham, B. Tollison, W. Woodruff, D. Brown, R. Bloom, H. Martin.





PI ALPHA SIGMA. *First Row:* Mrs. A. Robinson, B. Goldstein, M. Hallaj, W. Goforth, B. Seay, Dr. Carlisle. *Second Row:* C. McPherson, S. Thompson, J. O'Donald, C. Hurst, M. Cline, N. Carroll, K. Thompson, R. Jewert.

Pi Alpha Sigma Is Newest Honor Fraternity At USC

INSTALLED on May 16, 1959, Gamma Chi Chapter of Pi Alpha Sigma, national honorary political science fraternity, is the newest honor fraternity at Carolina.

A person must have an overall "B" average and not less than 12 hours of Political Science with a "B" average on these. Also the whole society votes on the prospective new members.

Activities include guest speakers at the monthly meetings and free tutoring for students in basic political science in order to stimulate more interest in world affairs.

Sigma Alpha Sigma Lauds Values Of Secretarial Work

SIGMA ALPHA SIGMA, an honorary secretarial fraternity, fosters professional interest in secretarial work and affords recognition to students attaining excellence in this field.

To be eligible for membership, a girl must have a "B" average in secretarial courses, with a "C+" average on other college work.

Sigma Alpha Sigma annually gives a tea for new members and holds a banquet honoring seniors and new officers. On Awards Day the junior who has the highest scholastic average is given an award.

SIGMA ALPHA SIGMA. *First Row:* E. O'Dell, S. Callahan, Z. Hallman, B. Jones, S. Carney, N. McDuffie. *Second Row:* D. Rozier, L. Burnette, N. Martin, B. Bevis, C. Jones, J. Lott. *Third Row:* A. Church, F. Barnes, B. Farmer, S. Sprawls, B. Brasington, P. Reames.





Carmen Cherry is overcome by surprise and tears as Jo Kirven and Vicki Rumph tap her for membership into AKG.



High schoolers are impressed with USC's newest addition as they tour campus during Blue Key's High School Day.



Attorney General Daniel R. McLeod captivates listeners as he soliloquizes during the fall Presidents' Banquet.

Publications





MIKE CHERTOK, *Editor*



GENE JONES, *Managing Editor*

SANDRA USSERY, *Assistant Editor*



LARRY WEBER, *Associate Editor*



GEORGE LEVENTIS, *Business Manager*





First Row: G. Jones, J. Andrews, J. Kirven, M. Chertok, S. Krebs, F. Baskin, H. Moorehead. *Second Row:* A. Bruner, B. Kohn, L. Weber, C. McClennan, J. Fox, G. Leventis, K. Anderson. *Third Row:* J. Lyerly, B. Asay, B. Plowden, J. Ridenhour, K. Wofford, T. Tenison, A. Kirkman, M. Gamble.

GARNET AND BLACK

Features Informal Pictures In The Beauty Section

IN the spring of 1959, the members of the annual staff began working on the complex and time-consuming task of putting together the 1960 GARNET AND BLACK. Realizing that the two previous annuals were rated All-American and that their work had to measure up to such excellent precedents, the staff set to work with a determination to compose a still better yearbook and—most important—to please the students of the Carolina Community.

Several changes were introduced in this year's book. One innovation was the use of informal pictures instead of portraits in the beauty section. The social section returned to the use of individual pictures on the sorority and fraternity pages instead of group pictures as used last year. Also new this year is the placement of informal pictures throughout the senior class section. The athletic

section contributed to the changes in two respects. First was the increased coverage of the minor sports, and second was the increased use of action shots.

Another outstanding feature of the yearbook is the beautiful interior color shot used in the beginning pages. Throughout the book, an effect of verticality is given by the use of vertical sub-dividers and vertical lettering.

Working steadily during the fall semester, the staff shot and selected stacks of pictures, wrote and edited reams of copy, composed and counted hundreds of captions. The many details that constantly needed attention kept typists, writers, photographers, and proofreaders busy. As the 1960 GARNET AND BLACK is distributed to the men and women of Carolina, the staff hopes that their venture will prove to be a successful one.



Jo Kirven, sorority editor, consults with several members of the staff about the selection of certain pictures to use.

Introduces Use Of Informals In Senior Section

Marina Gregoris and Benny Pendarvis exchange advice as to what should be included in a very important letter.



These staff members carry out routine duties by typing copy sheets, consulting layouts, and writing captions.



Garnet and Black Staff

MIKE CHERTOK *Editor*
 SANDRA USSERY *Assistant Editor*
 GENE JONES *Managing Editor*
 LARRY WEBER *Associate Editor*
 SARA KREBS . . . *Administration and Faculty Editor*
 JUDY ANDREWS *Organizations Editor*
 BARBARA KOHN *Honoraries Editor*
 ANN BRUNER *Religion Editor*
 HARRIETTE MOREHEAD *Features Editor*
 JO KIRVEN, BENNIE PENDARVIS . . *Social Editors*
 KENT ANDERSON *Athletics Editor*
 FRAN BASKIN *Classes Editor*
 MARINA GREGORIS *Copy Editor*
 RUSSELL SHAW, ED MARTIN,
 HARRY MOONEY *Photographers*
 GEORGE LEVENTIS *Business Manager*
 LARRY BARRINGER *Advertising Manager*



Photographers Ed Martin, Harry Mooney and Russell Shaw check the equipment before afternoon of shooting.



BUSINESS STAFF. *First Row:* S. Stork, C. Waites, L. Barringer, C. Crum, J. Marshall. *Second Row:* H. McCraney, B. Stewart, W. Bull, M. Espadal, P. Holland.



The Sports Editor of the "Gamecock", Howard Hellams, and Doug Gray select pictures to be used in newspaper.



GLENNA BRYANT, *First Semester Editor*

GAMECOCK

Big Thursday Edition Captures Special Notice

THE qualifications for becoming a member of the *Gamecock* staff include an interest in newspaper work and an ability to write. This year the *Gamecock* staff consisted mainly of journalism students who obtained a vast amount of training and experience which will aid them in future years.

The *Gamecock* presents campus news in a factual form to every student and entertains with a variety of articles and pictures. Through photographic means of communication students are able to gain a valuable insight into human nature.

The University of South Carolina was host for the South Carolina Collegiate Press Association in November. For the seventh consecutive year, representatives from the *Gamecock* staff attended the National Collegiate Press Association Convention. This year's meeting was held in New York.

Founded January 20, 1908, the *Gamecock*, ranges from six to eight pages in length and is distributed free to all University students each Friday during the semester. It captured the special attention of every student in the twelve-page Big Thursday edition. This issue emphasized the history of the grid classic which ended this year.

First Semester Staff

GLENNA BRYANT	<i>Editor</i>
KAREN McKIBBEN	<i>Managing Editor</i>
ED SPEARS	<i>Business Manager</i>
PENNY SINCLAIR	<i>Copy Editor</i>
CHARLES BEHLING	<i>News Editor</i>
DEE CHANDLER	<i>Faculty Editor</i>
BILL LUMPKIN	<i>Feature Editor</i>
MARGARET SCOTT	<i>Society Editor</i>
BOBBY ALFORD	<i>Sports Editor</i>

Second Semester Staff

BOBBY ALFORD	<i>Editor</i>
CHARLES BEHLING	<i>Managing Editor</i>
ED SPEARS	<i>Business Manager</i>
PENNY SINCLAIR	<i>Copy Editor</i>
BILL LUMPKIN	<i>News Editor</i>
MARGARET SCOTT	<i>Faculty Editor</i>
JUDY KILLOUGH	<i>Feature Editor</i>
DEE CHANDLER	<i>Society Editor</i>
HOWARD HELLAMS	<i>Sports Editor</i>

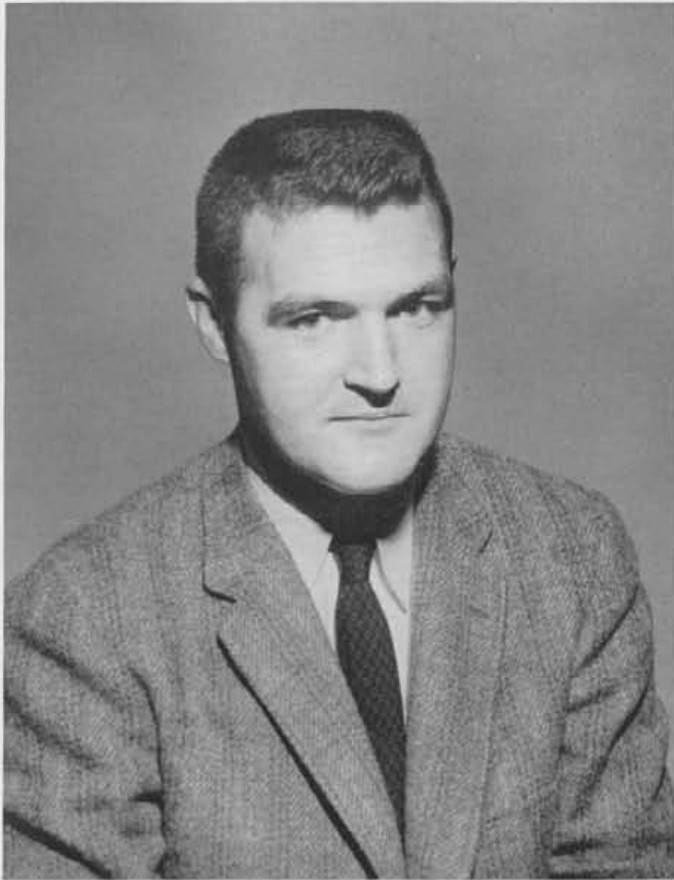

BOBBY ALFORD, *Second Semester Editor*

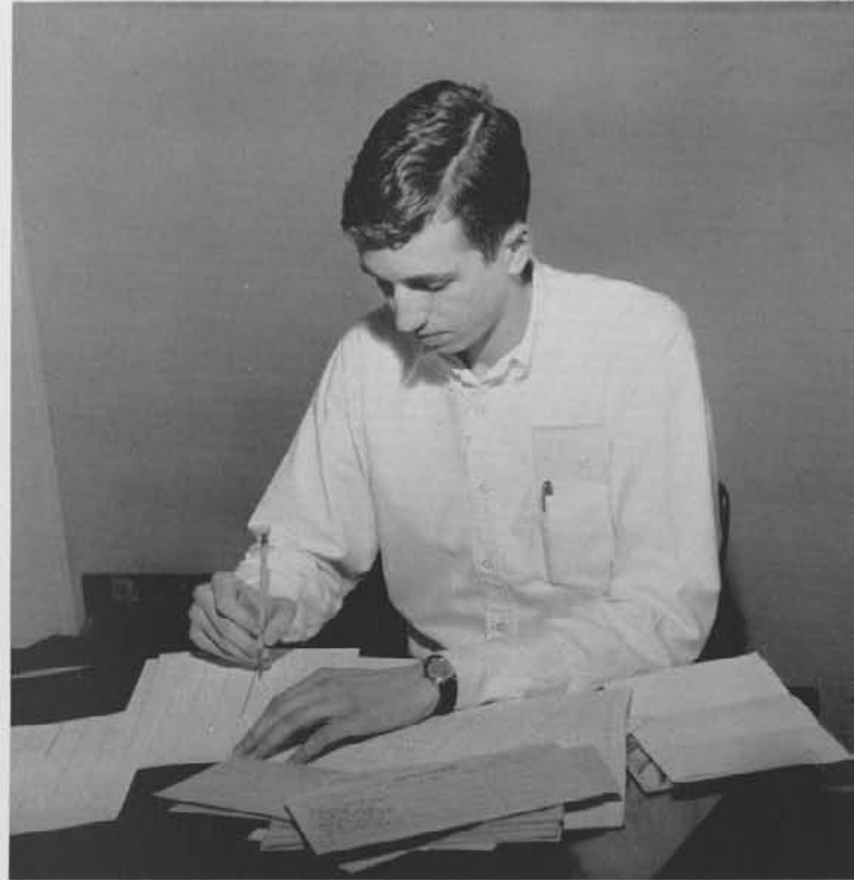

Business Manager, Ed Spears, finds that forms are very necessary in completing the many business transactions.

First Row: B. Fishburne, D. Chandler, P. Sinclair, G. Bryant, E. Spears, K. McKibben, M. Scott, C. Behling. Second Row: D. Bledsoe, B. Lumpkin, J. Craig, C. Crum, L. Jones, B. Able, C. Gower, J. Splawn, A. Holland. Third Row: B. Alford, H. Hellams, J. Killough, P. Holland, L. May, D. Mackey, J. Gregory, J. Grunert.



**Student
Government**



STUDENT COUNCIL

Organizes 59'ers Committee To Promote Spirit

THROUGH the student government program, Carolina gives voice to all its students. The Student Council is composed of representatives elected from each of the seven schools of the University, and the president of the freshman, sophomore, junior, and senior class. Further representation is also made possible by the election of three extra non-voting representatives from the freshman class. The Student Council attempts to speak for the entire student body in all affairs. Its main purpose is to better the Carolina Community. Through the constant efforts of its different committees, the Student Council has brought about changes for the benefit of the Carolina students.

This year the 59'ers Committee was organized to promote spirit and interest in all phases of campus life. It is composed of students from all walks of campus life. One of the more important new committees organized this year was a Legislative Steering Committee. Its main purpose is to speed the process of business to the student council.

Student Union, a council committee, continued its work for improving conditions in the Russell House for students. Each Thursday they present a movie for all interested students. A Campus Shop Committee was organized this year to look into the operations of the Campus Shop. The Orientation Committee worked with campus leaders to help freshmen become acquainted with registration and organizations and activities on campus. High School Day Committee presented a very interesting day for high school seniors.

Council again sponsored the Artist Series which brought to Carolina such celebrities as Jose Greco, the Hungarian Philharmonic, Thomas L. Thomas, and the Westminster Choir. This diverse program of entertainment was well received and enthusiastically supported by the students.

Also this year the Athletic Center was renamed Rex Enright Athletic Center in honor of Rex Enright, Athletic Director.

Student Council sent delegates to the National Student Association Convention at the University of Illinois last summer and the regional meeting of NSA at Duke this fall.

Student Council offers many forms of entertainment for Carolina students. Some of the dances they sponsor are the May Day Dance, and the Homecoming Dance. Council is also in charge of the election of the Homecoming Queen.



JIMMY LEVENTIS, *President*

Boopa Prichard and Bill Herring confer with each other as they study the judicial branch of the constitution.





DON RICHARDSON, *Vice-President*



CARMEN CHERRY, *Secretary*



MIKE QUINN, *Treasurer*

STUDENT COUNCIL. *First Row:* J. Chappel, S. Freed, D. James, B. Herring, M. Quinn, B. Joye, B. Hoagland, B. Singleton. *Second Row:* S. Ussery, P. Finley, H. Gettys, R. Orr, P. Turner, R. Fellers, C. Glenn, P. Hixson, S. Canady, J. Splawn, C. Wingate, V. Rumph, B. Jones, C. Cherry, S. Rhame. *Third Row:* J. Kirven, J. Leventis, E. Boatman, J. Mann, D. Howard, J. Twitty, R. Latham, S. Gaffos, J. Truesdale, J. Wilson, B. Jones, F. Burroughs, B. Poozer. *Fourth Row:* B. Crolley, B. Queen, B. Hunt, H. Chapman, G. Amick, B. Latham, M. Thomas, G. Odom, E. Martin, J. Hagins, L. Barringer, C. Warren, B. Lyles, H. Sturm, B. Pritchard.





HONOR BOARD. *First Row:* B. Hunt, B. Herring, D. McCants, B. Prichard, J. Kirven, C. Cate. *Second Row:* J. Leventis, L. Mood, A. Valley, V. Rumph, C. Wingate, S. Nettles, J. Workman. *Third Row:* Dr. Trotter, B. Crolley, B. Hoagland, A. Hardy, H. Sturm, M. Lacey, A. Alvarez.

HONOR BOARD

Receives Student Support In Vote Of Confidence



HONOR COUNCIL. *First Row:* D. McCants, B. Prichard, J. Kirven. *Second Row:* B. Hunt, B. Herring, C. Cate.

HONOR Board was begun at the University of South Carolina in 1941. Its job is concerned with the false representation of work and cheating in class. It is entirely composed of and run by the students. The Honor Board is made up of twenty-four students who are chosen in student body elections on the basis of their service to the University and their particular school.

The Honor Council is made up of members from the Honor Board. There are six members on the Council, which consists of two senior men, two junior men, one senior woman, and one junior woman. Their job is primarily concerned with the trying of the cases which are brought to the attention of the Honor Board by professors, students, and members of the Board. All persons involved in a case are given an opportunity to appear before the Council to present their testimony. After hearing and discussing the case, the Council reaches a verdict by secret ballot.

The Honor Board officers are: Boopa Prichard, Chairman; Bill Herring, Vice-Chairman; and Dickie McCants, Secretary.

Military



AFROTC Ups Membership Of Cadet Wing To 500 Men

THE Air Force Reserve Officers Training Corps is the largest male scholastic organization on campus. Due to the expanding student body and the increasing desire of students to seek commissions as Second Lieutenants in the United States Air Force, the cadet corps grew from about 400 men last year to 500 cadets during the year 1959-1960. The officer's training course consists of basic air science the first two years, which covers the evolution of aerial warfare and the advanced courses which prepares cadets for active duty in the Air Force. All courses are designed to develop the leadership potential in each cadet.

Between the junior and senior year cadets in the advanced ROTC program are required to attend a summer training camp at various Air Force bases throughout the South. Principles of effective leadership and the importance of military discipline are stressed during these assignments. This program is set up to give vital experience to future Air Force Officers whatever category they may be classified.



Captain L. A. Doan returns the salute of Cadet Colonel Jack Jones during these drill exercises on Davis Field.

Inspection is only one of the many routine activities that are performed by the AFROTC during the weekly drills.





CADET WING STAFF. *First Row:* J. Jones. *Second Row:* M. Lacy, S. Dodd, D. Leopard, R. Roseman. *Third Row:* R. Cameron, D. Bell.



The AFROTC Color Guard stand at attention awaiting the order that will be given to begin the weekly practice.



During the regular practices of the AFROTC Drill Team, they work to perfect every detail of their exhibition.



These students of naval science listen attentively to one of their regular classroom lectures held in the Naval Armory.

NROTC

The Naval ROTC Color Guard, standing tall, executes the precision and bearing of a "squared away" outfit.



Organizes Both Drill Team and Drum and Bugle Corps

THE Naval Reserve Officers Training Corps is a military organization designed to train young officers for Naval and Marine Corps service. The men are drilled in military leadership in preparation for becoming officers in their chosen branch of service.

Students in this organization take a course in Naval or Marine Science each semester. In the summer they go on special cruises and visit military bases as a part of their training for duties in military life.

The Compass and Chart Society is composed of Midshipmen whose duty is to plan and to sponsor the Corp's entire social agenda. One of the annual social events is the Commissioning Ball which is held in the early part of May. Members of the NROTC participate in flag-raising ceremonies for the University and are also represented in parades and other functions.

The Midshipmen have organized a drill team and a drum and bugle corps. The NROTC also sponsors a rifle team which is ranked among the highest in the Southeast.

Serving as officers of the Naval Reserve Officers Training Corps were Lieutenant Colonel R. B. Jeter, Professor of Naval Science; G. W. Beardshall, Midshipman Commander and W. E. Queen, Midshipman Executive Officer.



The company commanders and battalion staff execute an impressive salute during the weekly drill on Davis Field.



Under the direction of drum major Marvin Ervin, the Naval Drum and Bugle Corps sounds off at a Thursday drill.

The drill platoon practices many hours to reach the degree of perfection which they show at every presentation.





ARNOLD AIR SOCIETY. *First Row:* E. Jones, S. Dodd, J. Lacy, R. Smith, D. Floyd. *Second Row:* W. Sequi, R. Roseman, M. Kinsey, R. Cameron, W. Griggs, J. Hoagland, E. Dempsey, S. Caldwell.

Arnold Air Society Plans Military Ball For AFROTC

WILLIAM Farrow Squadron of Arnold Air Society, national honorary military society, requires all members to have a "B" average in military science, the desire to join, an overall 3.5 grade point ratio, and to pass a board of review. The Arnold Air Society develops leadership and officer potential through participation on the national and squadron staffs. The Annual Military Ball, guest speakers, and informal gatherings are yearly projects.

Air Force Drill Team Wins Recognition Of Cadet Wing

COMPLETING its third year at Carolina, the AFROTC Drill Team has greatly increased its membership and expanded its program. Cadets must be selected by AFROTC Selection Board and have had previous training in military drill. During every Thursday the drill fundamentals as well as fancy maneuvers and manual of arms are given many hours of undivided attention. Personal drill and appearance are matters of extreme importance to each cadet.

AFROTC DRILL TEAM. *First Row:* S. Hardin, T. Worthy, A. Jackson, C. Hudson, D. Drew, P. Earnheart, R. Coles. *Second Row:* L. Clegg, S. Harrison, R. Standland, R. Andes, O. Avin, C. McMillan, J. Harrington, T. Lamb, F. Linker, M. Fishbein. *Third Row:* A. Mason, G. Robinson, K. Rubin, J. Howell, M. Edwards, J. Enter, W. Pherigo, R. Butler, J. Noe, E. Markwood, R. Howell, R. Fasullo.





COMPASS AND CHART. *First Row:* R. McPherson, W. Shrivalle, M. Dufynski, R. Legare, V. Spears, T. Koscin, A. Anderson. *Second Row:* A. Butkowsky, R. Brown, D. Haynie, W. Jeter, R. Render, J. St. John, D. Wells. *Third Row:* G. Goodman, E. Henderson, W. McDowell, N. Taylor, J. Bass, W. Mayton, A. Parrott, G. Gooding, J. Taylor.

Compass And Chart Society Plans NROTC Social Events

COMPASS and Chart Society is an honorary organization established to perform services for the benefit of the Naval Units and to further interest in the Navy as a career. Activities included an annual fishing trip to Charleston, field trips, a Winter Ball, a party for Freshman NROTC students, and several parties during the semester which were held at Fort Jackson Officers Club. The society also sponsored the NROTC Basketball Team.

Navy Drill Team Performs For University Activities

OUTSTANDING in drill and aptitude, the members of the NROTC Drill Team may be seen participating in precision maneuvers at athletic events, parades, and events honoring dignitaries visiting the University of South Carolina. Members of the team must practice regularly, not only during the regular Navy drill period, but also in off duty hours in order to achieve the high degree of performance for which they are noted throughout the state.

NROTC DRILL PLATOON. *First Row:* F. Jeffords, D. Bledsoe, J. Jordan, G. Roman, P. Quillin, L. Kefauver, P. Young, J. Taylor, R. Haywood, J. St. John, M. Dusenyski. *Second Row:* D. Wells, L. Dixon, C. Fulton, M. Smith, E. Lastala, H. Griffin, E. Brown, K. Black, H. Griffin, S. Smith, J. Boulwane, M. Brown, W. Shrivalle.

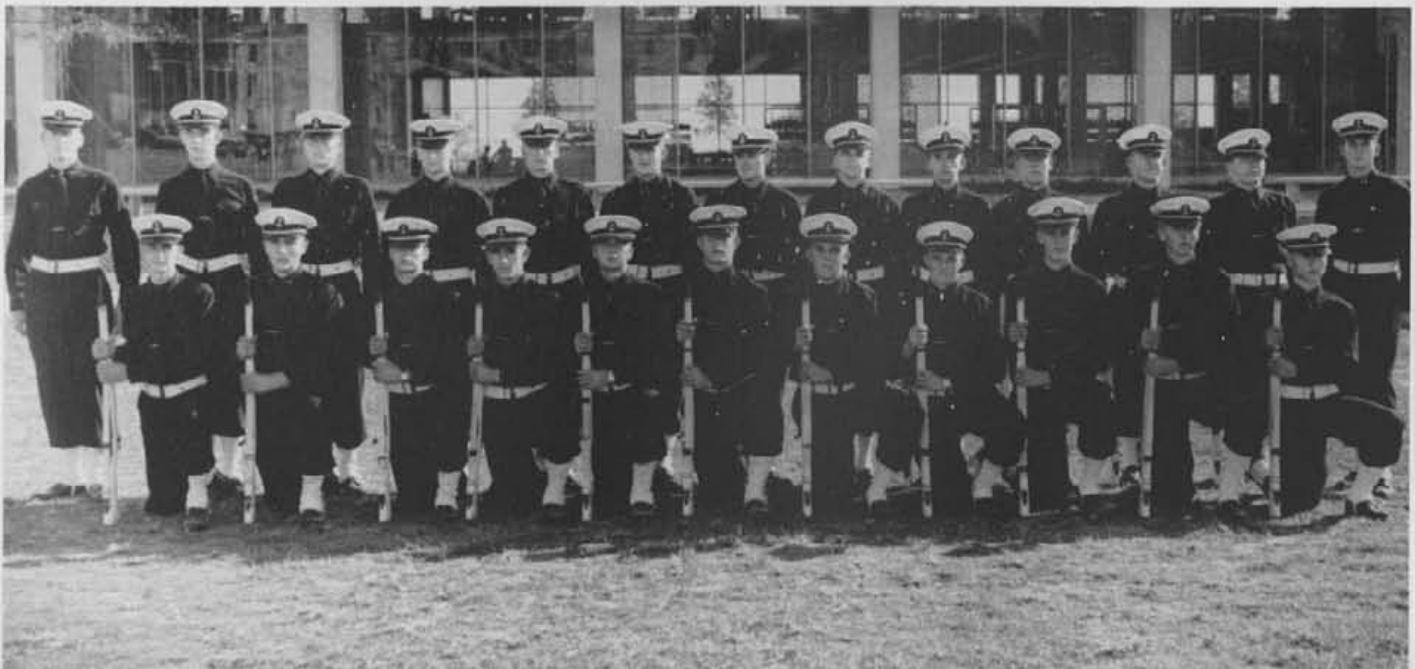



W. C. Smith, F. J. Howatt, T. C. R. Legare, Jr., *Team Captain*; M.Sgt. R. W. Register, *Coach*; W. T. Mayton, T. L. Kosciw, H. O. Robertson.

NROTC RIFLE TEAM

Participates In Contest With Southern Teams

The members of the Rifle Team practice their skill and marksmanship during their meetings in the Naval Armory.



NOTED for its outstanding performance in competitions of various types, the NROTC Rifle Team completed its second organized year. The NROTC team consists of six first string shooters and a second team made up of freshmen.

The NROTC team members are also members of the University of South Carolina Rifle Team, which is by no means limited to NROTC students. Any interested student on the campus is eligible. Both teams are coached by Master Sergeant Register, USMC.

This year the rifle team participated in a number of contests, both shoulder to shoulder and mail contests; the most important of the mail contests was the Randolph Hearst Match. This match, which was won by the USC team several years ago, is a nation-wide match between all of the ROTC units in the country.

Among the teams with whom shoulder to shoulder matches were held were The Citadel, Catholic University of Washington, D. C., and Wofford. In the Georgia-Carolina Trophy Match, USC fired against Duke, University of North Carolina, North Carolina State, and Georgia Tech. In addition to these teams, Tulane and Auburn were at the Southeastern Area Rifle Match at Parris Island Marine Corps Recruit Depot.

Religion

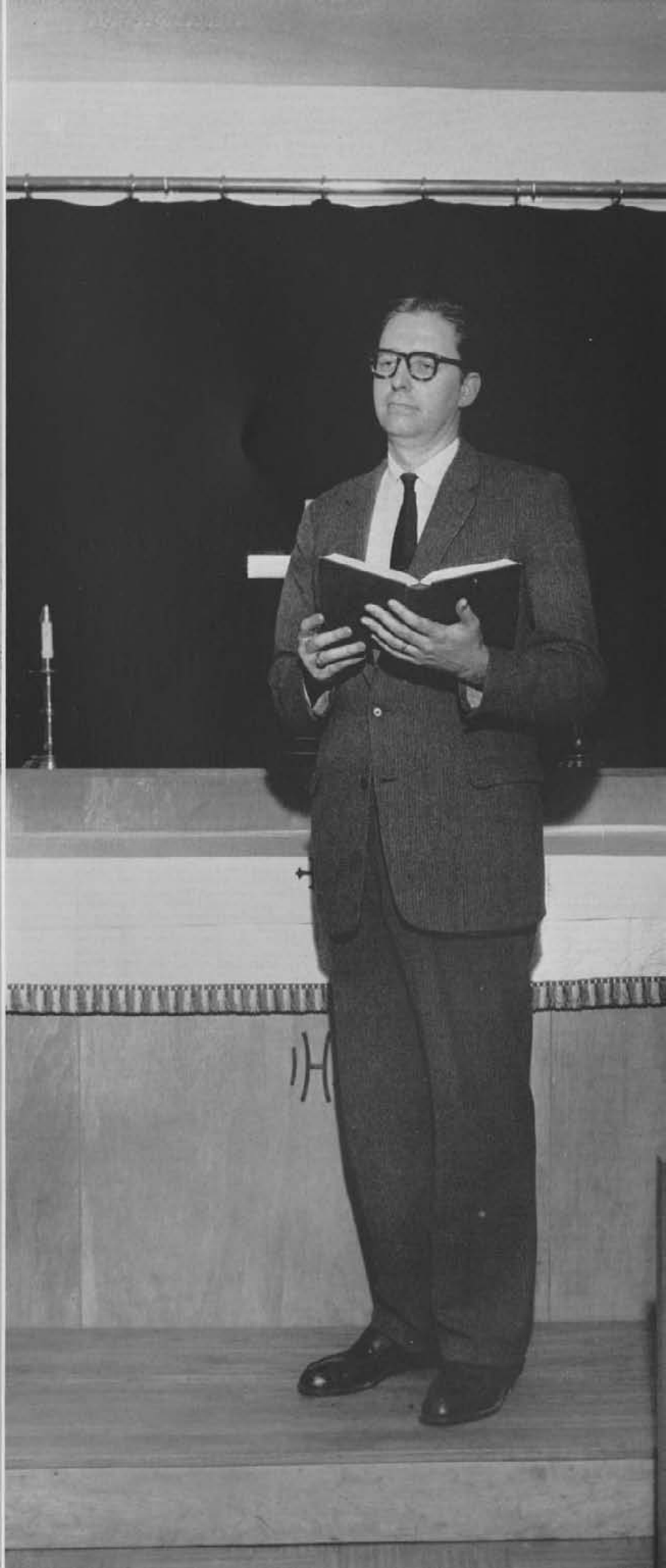



RELIGIOUS EMPHASIS WEEK EXECUTIVE COMMITTEE. *First Row:* Dr. R. A. Weber, S. Smoak, T. Ledeen, F. Williams, Dr. Brubaker, Z. Hallman, V. Smith, V. Porcher, F. Baskin. *Second Row:* B. Hunt, Dr. Norman, E. O'Dell, R. Bayard, C. Robinson, B. Seay, Professor Cullen, J. Kirven.

Executive Committee Leads '60 RE Week Coordination

THE planning, coordination, and execution, of the 1960 Religious Emphasis Week was under the direction of the REW Executive Committee. This committee was composed of twenty-two students, faculty members, and religious workers. Dr. Robert A. Weber was faculty Chairman and Sara Smoak served as student Chairman. Each member was assigned a particular part of the activities for the week. The committee secured the ministers who spoke at the convocations and led discussion groups at the various dormitories and fraternity and sorority houses and in several classrooms.

Baptist Student Union Has Summer Mission Program

PROVIDING both social and service opportunities for Baptist students on campus, the Baptist Student Union held both weekly luncheon meetings and vespers. During the year, the union sponsored many parties and evenings of fellowship and recreation. Among the other activities were the sponsorship of a summer mission program which sent student missionaries to many parts of the United States and other Foreign Mission stations. Students also took part in seminars, retreats, and the state convention with members from Baptist Student Unions throughout the state.

BAPTIST STUDENT UNION. *First Row:* G. Davis, R. Binns, J. Watkins, O. Lynwood, B. Poteat, E. Spencer, E. Boette, A. Andrews, R. Rankin. *Second Row:* B. Williams, N. Norton, C. Price, J. Refo, C. Clayton, B. Barom, S. Newton, K. Wofford, M. Church, B. Plummer, M. Mixon, P. McNeil, M. Rhame, Dr. Ellis. *Third Row:* M. Kirkland, M. Parks, S. Smoak, C. Sturkie, N. Fore, A. McCartney, S. Hollis, S. Godwin, B. Seay, E. Quarles, M. Snipes, K. Hicks, L. Thomas, J. Hart, B. Spivey. *Fourth Row:* L. Whitman, I. Davis, R. Turner, M. Brooks, B. Hill, B. Roper, D. Brown, T. Bell, G. Moore, P. Kennedy, M. Jeter, P. Berne, M. Bradley, M. Reeves, J. Brooks.





CANTERBURY CLUB. *First Row:* S. Fowlkes, K. Glenn, J. McCantt, A. Smith, M. Lang, S. Thompson, L. Able, S. Wehrung, B. Lumpkin. *Second Row:* T. Legare, J. Meadowcroft, K. Woods, J. Ratterree, R. Smith, V. Porcher, J. Pattis, T. Miller, F. Guenther, Rev. Eyley. *Third Row:* B. Hills, C. Crum, J. Marshall, L. Stoddard, L. Pope, M. Medlin, G. Batarsek, A. James, J. Crapo.

Canterbury Club Serves As Host To State Convention

SERVING as a home away from home for Episcopal students on campus, the Canterbury Club holds regular worship services, and supper meetings. The Canterbury House is a place for student recreational activities including badminton, chess, ping-pong, and pool. Among the activities sponsored this year by Canterbury were a car wash to raise money for their service projects, and a faculty tea. A member of the State Canterbury Association, the local club was host at the state convention.

Hillel Foundation Sponsors Community Lecture Series

WITH its membership open to all Jewish students on the University campus, Hillel Foundation presented opportunities for religious services, dances, student get-togethers, and public lectures, as well as service projects to better the community and give an awareness of unmet social needs.

Among them several members of Hillel contributed to the planning and executing of Religious Emphasis, and participated in the many activities of Carolina Religious Council.

HILLEL FOUNDATION. *First Row:* R. Herson, L. Epstein, H. Yaschik, B. Siegel, J. Rubin, S. Applebaum, B. Jaffee, R. Gruber. *Second Row:* E. Horowitz, M. Heiden, P. Rundbaken, H. Tops, B. Goldberg, A. Ginsburg, A. Karshmer, N. Grant, T. Rivkin, A. Masur. *Third Row:* A. Green, M. Silbert, M. Koolkin, M. Sunshine, B. Loewe, S. Berger, S. Loewe, L. Freedman, L. Finkelstein.





LUTHERAN STUDENT ASSOCIATION. *First Row:* B. Siegman, J. McElveen, E. Houck, W. Hendrix, S. Seay, R. Shelby. *Second Row:* R. Roseman, C. Hoefler, W. Wilson, W. Smith, K. Redman, D. McCay.

Lutheran Students Sponsor Aid To Overseas Missions

ATTEMPTING to give students a deeper understanding of Christian beliefs, the Lutheran Student Association sponsors weekly programs, scheduled parties, and luncheons where speakers present talks on subjects of student interest. As projects the association helped overseas missions with Lutheran Student Action and took an active part in Religious Emphasis Week. Each year representatives are sent to the Little Asheram at Luther Ridge and to the National Asheram held at Ester Park, Colorado.

Newman Club Has Party For Underprivileged Children

PROVIDING service and social activities for Roman Catholic students at Carolina, this organization, created to broaden the students' spiritual development and knowledge, offers a weekly lecture series in religion, daily and Sunday Mass, Benediction, and religious retreats. The club participated in the Carolina Religious Council and the State and Southeast Province Conventions. This year the members of the Newman Club enjoyed dances, picnics, and a party for underprivileged children.

NEWMAN CLUB. *First Row:* N. Aquino, J. Barfield, M. Shedeem, A. Soltis, G. Khoury, R. Naful, A. Lazzarino, J. Scott, K. Moss, C. Bryan, J. Guild, T. Treacy, J. Tobias. *Second Row:* P. McCaffrey, D. Moses, B. Boyd, C. Fischer, N. Mitchell, D. Marone, P. Flynn, E. Goley, M. Bellinger, E. Naful, J. Brennan, P. De Stefano, K. Gold, N. Monette. *Third Row:* D. Carroll, J. Fitzgerald, R. Jennings, C. Mulherin, T. Tiemann, J. Petoia, T. Kosciw, K. Carson, J. Fencik, P. Geraty, A. Urbany, B. Horowitz. *Fourth Row:* D. Galgano, C. Malone, L. Marcianto, J. Matt, R. Koochagian, P. Cannarella, B. Fasullo, S. Miller, F. Vargas, D. Huth, T. McNulty, R. Stevens.





WESLEY FOUNDATION. *First Row:* P. Adair, B. Castine, T. Edwards, M. Church, A. Bruner, J. Ferrell, E. Rast, B. Able, M. Shuler, B. Bray. *Second Row:* B. Plummer, J. Willis, C. McClendon, B. Bonyne, B. Mishoe, W. Leach, D. Caldwell, W. Bull, D. Bundy. *Third Row:* T. Lawson, H. Platts, J. Whetstone, R. Rucker, D. Husa, S. Garrison, E. Dickey, C. May, J. Coffman.

Wesley Foundation Offers Religious Drama Workshop

OFFERING Methodist students at Carolina an organization which will broaden their spiritual knowledge, Wesley Foundation sponsored morning study classes, church, Tuesday luncheons, and Wednesday and Sunday evening meetings. Each Thursday night a group of students went to Carolina Children's Home to help with the children. This year Wesley organized a drama workshop and a choir for the Sunday morning services. One outstanding event of the spring for the Methodist students was the annual Palm Sunday Retreat held at Camp Burnt Gin.

Study Groups Sponsored By Westminster Fellowship

SPONSORED by the Presbyterian Church, Westminster Fellowship provides numerous opportunities for Christian activities on campus. Programs embracing all fields of interest were presented each Wednesday evening after dinner. Other events offered by the Fellowship include conferences study retreats, and various projects.

Even with these many projects, such as the Sunday evening study groups, the leaders of the organization find time to make Westminster House a center of informal activities for all students.

WESTMINSTER FELLOWSHIP. *First Row:* W. Little, E. Smarr, W. Smith, E. Senn, B. Herring, A. Keitt, A. Ashe, F. Highs, Mrs. Ledeen. *Second Row:* E. Crown, S. Nettles, B. Herring, J. Hayes, E. Clark, A. Desportes, D. Watson, E. Harter. *Third Row:* G. Batarsek, B. Haywood, M. Murray, J. Curtis, M. McKnight, H. Bartell, F. Taylor, R. Banard.





YWCA CABINET. *First Row:* G. Hopper, S. Canady, J. Ryon, S. Nettles, D. McCants, B. McInnis, J. Splawn, J. McCutchen. *Second Row:* L. Lieferman, A. Keitt, L. Daniel, A. Valley, F. Baskin, B. Williams, P. Withers.

YWCA

Volunteers Services To State Mental Hospital

ITS unique position as an interdenominational Christian organization places the Young Women's Christian Association in a situation in which it has an opportunity to offer to students fellowship and study of a nature unlike that provided by any other USC group.

Weekly luncheon programs are supplemented by study groups and retreats of local, state, and national nature. One area of endeavor this year included a volunteer service with the Vocational Rehabilitation Department of the State Mental Hospital. YWCA members also aided in the program of the Carolina Orphan Home. This organization also sponsored the annual Campus Leadership School, and Worship Workshop. The YWCA in joint action with the YMCA sponsored Freshman Camp and Religious Emphasis Week, which have both become annual functions on the Carolina campus.

The YWCA Cabinet this year was composed of: Sue Nettles, President; Dickie McCants, Vice-President; Betty McInnis, Secretary; Jill Ryon, Treasurer; Anne Valley, Freshman Advisor; Jacquie Splawn, Public Relations; Gloria Hopper, Special Services; Jane McCutcheon, Sophomore Advisor; Linda Daniel, Campus Affairs; Peggy Withers, Membership; Fran Baskin, Christian Faith and Life; Skippy Canady, Dorm Worship; and Anna Keitt, Devotionals.



Happy confusion reigns at freshman "Y" camp as future men and women of USC get acquainted in September.



SUE NETTLES, *President*



Orphans from the Carolina Childrens' Home and several members of Freshman "Y" enjoy dinner at Russell House.



The members of the combined "Ys" sing Christmas carols at the last luncheon meeting before Christmas holidays.



YMCA CABINET. *First Row:* C. Bonham, B. Mullis, S. Gaffos, T. Ledeen, H. Sturm. *Second Row:* G. Floyd, J. Taylor, D. Caldwell, B. Herring, B. Bates, M. Faircloth.

YMCA

Freshman "Y" Initiates "Operation Friendship"

MR. TED LEDEEN, *Director*



THE Young Men's Christian Association program can be considered more easily when one realizes the main areas of "Y" action: service, social, spiritual. Basic parts of the program are its three weekly luncheon meetings, Freshman, Sophomore, and Junior-Senior groups. In addition to these weekly gatherings, special projects, were accomplished throughout the year by the individual groups. Freshman "Y" sponsored "Operation Friendship" in which members entertained children from Carolina Orphanage for Sunday church and afternoon. Religious Emphasis Week is under the joint sponsorship of the YMCA-YWCA, and had as its theme this year, "Where is God Anyhow."

Many students get their first impression of Carolina at "Y" sponsored Freshman Camp. This three-day outing endeavors to acquaint incoming freshmen with the ways of Carolina and make them feel a little more at home at USC. Some of the areas of discussion taken up at camp were fraternities, registration, the Honor Principle, and campus etiquette. Study retreats, dorm devotions, coffee forums, and other small informal groups allow a free give and take of ideas on subjects of interest to participants.

Officers for this year were: Staci Gaffos, President; Jim Herring, Vice-President; Wayne Corley, Secretary, and Larry Weber, Treasurer.



STACI GAFFOS, *President*



The Freshman "Y" luncheon provides an opportunity for the freshmen to get acquainted with their classmates.



Dickie and Staci listen intently while Reverend Reese addresses the Junior-Senior "Y" luncheon during R-E Week.



Girls in Freshman Dorm listen attentively as Reverend Reese gives his views at one of the scheduled discussions.

REW Presents Theme "Where Is God Anyhow?"



Convocations were visited by clergymen from various states who, as Father Redlon, spoke on "Where is God?"

THE provocative theme "Where is God Anyhow?" was interpreted to the men and women of Carolina in many ways during the 1960 Religious Emphasis Week. Designed to offer every Carolinian an opportunity for thought and discussion, the REW program included many diverse facets, each conceived to present the topic in as many different ways to as many different students as possible.

Morning convocations, led by Protestant, Catholic, and Jewish speakers, were followed by smaller, informal coffee hours held at the various student centers. Fraternities, sororities, and dormitories were also the scene of informal discussions. During the week a definite series of topics was discussed, including "The New Iconoclasm," "The Crisis of Our Time: Man at War With Himself," and "The Presence of God." In the free give-and-take of ideas over a cup of coffee, students were able to gain an insight into the topic and to present their own feelings concerning the subject. In the evenings speakers visited and led discussions in dormitories, sorority and fraternity houses.

The REW Executive Committee went to great pains to bring to Carolina some of the top speakers in the country to insure a high quality presentation. Dr. Theodore Gill, Protestant leader, is President of the San Francisco Theological Seminary, San Anselmo, California. Father Reginald Redlon, Catholic speaker, is a professor at St. Francis College in Rye Beach, New Hampshire. Leading the Jewish Convocations was Rabbi Hillel Millgram, who is Rabbi of Synagogue Emanu-El, Charleston, South Carolina.



Reverend Weber creates a friendly atmosphere as he talks to members of Chi Omega Sorority in the sorority room.

Members of Sigma Chi fraternity relax as Rabbi Millgram leads an informal discussion in their fraternity house.





Dr. Gill tells a funny story during coffee conversations at Wesley Foundation House after the morning convocations.



Some Wesley Foundation members chat informally with Father Redlon during a visit to their regular meeting.



Russell House Assembly Room becomes the chapel for Catholic convocations during Religious Emphasis Week.



First Row: S. Smoak, S. Newton, B. Seigel, Mrs. Ledeen, F. Williams, C. Halloran, G. Moore, M. Shuler, K. Dantzler. Second Row: F. Malone, C. Robinson, E. Boette, D. McCants, S. Nettles, J. McElveen, N. Aquino. Third Row: L. Brubaker, B. Herring, B. Able, S. Wehrung, T. Ledeen, D. Caldwell, D. Bundy, H. Yaschik.

CAROLINA RELIGIOUS COUNCIL

Conducts Special Services In Rutledge Chapel

SEEKING to bring together the various religious groups on the campus, membership of the Carolina Religious Council is made up of the campus Chaplain and two students and the advisor from each religious organization on the campus. The objectives of the group are to form a basis for a united, though not uniform faith by which students may live, seek and grow. The main purpose is to promote religious understanding and cooperation, and to correlate the religious activities of the campus.

As a means of fulfilling that objective, the council participated in Religious Emphasis Week and engaged in a study retreat. In addition, they helped conduct special Thanksgiving, Christmas, and Easter programs in Rutledge Chapel. Also this year, Carolina Religious Council sponsored the Christian Action Seminar.

In September a new student program was conducted whereby the members of all the religious organizations made an attempt to welcome the new students to the Carolina campus.

Members were represented in such committees as: Radio, Chapel Publicity, RE Week, and World University Service.

Officers for this year were: Fred Williams, President; Nancy Edmunds, Vice-President; Carolyn Halloran, Secretary; John Timmerman, Treasurer; and Gail Moore, Historian.



FRED WILLIAMS, *President*





features



Freshman "Y" Campers climax their exciting first week end of college life with a night of dancing and merriment.



Joan Bennett apparently isn't too pleased with the way things are looking during the final Big Thursday game.

Seven girls dive into the flour searching for a key that will win a race for their own sororities on the gala Derby Day.

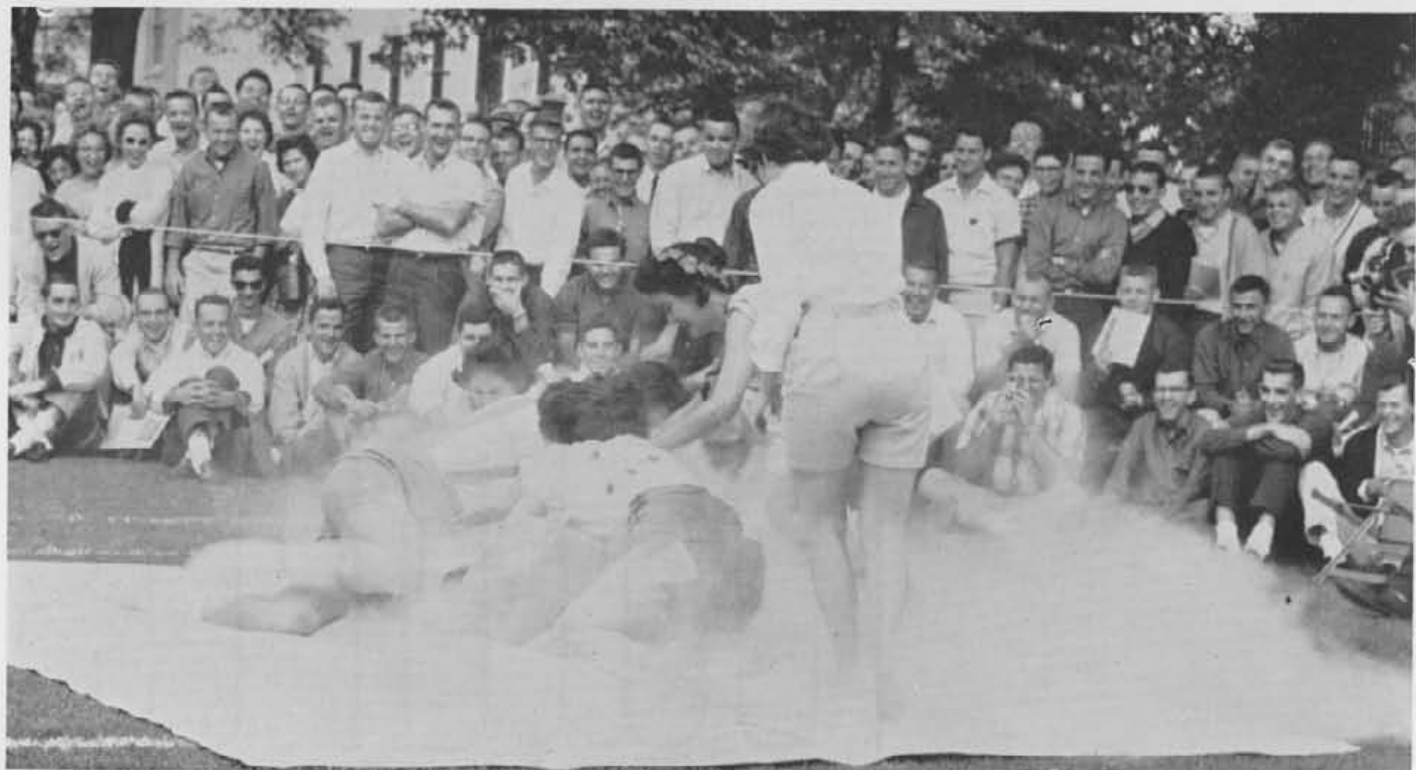

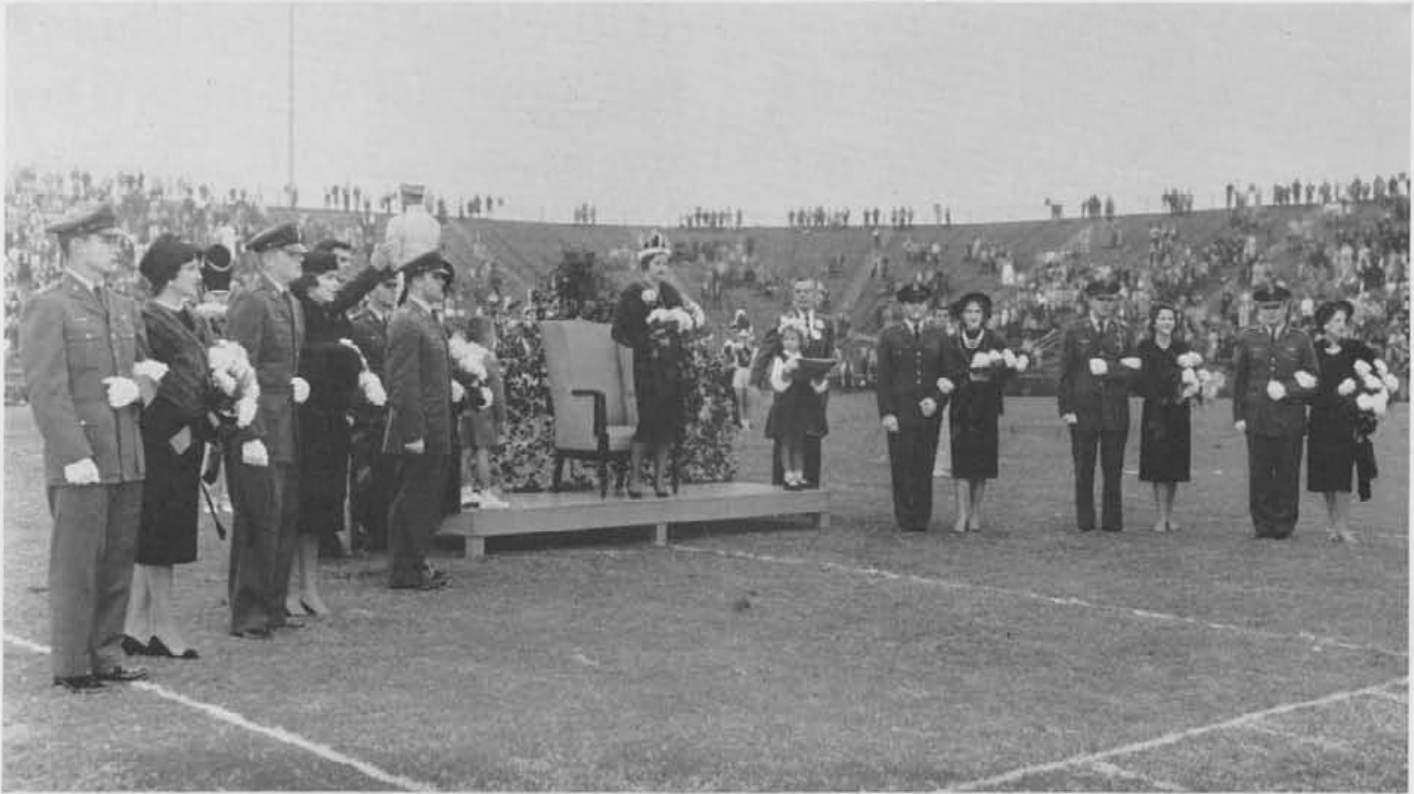

The queen and her court stand while the band plays Carolina's Alma Mater during the 1959 Homecoming ceremonies.

OUR featured events came with the cycle of the academic seasons—"Y" Camp—a freshman's introduction to a Brave New World—registration taught them its humid misery—tired feet, frayed nerves, lines, cards—it would be worse in the spring—

We were on hand for the last Big Thursday—we witnessed the death of a tradition—the end of an era—no more bell ringing, or tiger burning, or state holidays, or torchlight processions—conference scheduling had its demands—

Many of us made reservations on the Miami train with visions of sunshine and parties—the game? we knew they could pass—Homecoming—a happy note—victory and a beautiful queen—we hosted hundreds of high school students—showed them around the campus—pointed out landmarks with our umbrellas—played "do-you-know?" with the girls—

The Artist Series—culture for the presentation of a card—we cheered Greco's great performance under primitive stage conditions—

Awards Day—speeches—recognition—certificates—awards—some improbable—picnic lunches shared with sun-glassed coeds—Derby Day—spring epitomized—we climbed Maxey Monument to watch the full-hipped, man-tanned Venuses parade—"tuff!"—each fraternity turned out to support its "sister" sorority—Commencement ironically ended it all on a warm June day—ended it forever for some.



Susan McLaurin, one of the marching Coquettes, appears impatient to get the long-awaited Miami trip underway.

Tri Delta Wins Top Honors In Sigma Chi's Derby Day

A COOL spring day found the Carolina student body gathered by the Maxcy Monument to watch sorority girls battling for a bronze derby. The traditional Derby Day was being presented by Sigma Chi Fraternity for the twelfth time since the spectacular was first brought here in nineteen forty-seven.

Judges for the events were President and Mrs. Sumwalt, Dr. Penney, Dean Clotworthy, and Coach Geise. Music for the afternoon was rendered by the Sigma Chi band, Bert Poozer and his Loosers.

After the sponsors took their places on the reviewing stand, Rex Enright, the official starter, fired the shot which began a round of contests. These included the obstacle race, the secret race— cramming as many girls as possible into a phone booth, the key race, and the pic-throwing contest.

Delta Delta Delta was declared winner with Kappa Delta a close second. The coveted title of "Miss Venus" went to a very shapely freshman, "Tootie" Griffin, of Alpha Delta Pi.



DELORES GRIFFIN
Miss Venus 1959



Chi O pirates try to look fierce as they parade before an approving Derby Day crowd watching costume judging.



Bert Pouser and Charlie Way present Alice Smith, Tri Delt president, with the winner's bronze derby and trophy.



George Leventis "grins and bears it" as Carroll Teague and Mike Quinn grit and fear it in pie-throwing event.



The Sigma Chis assist ten Zeta sardines as they emerge "close friends" from the phone booth in surprise race.

Cloudy Skies Move Annual Awards Ceremonies Indoors

THE annual Omicron Delta Kappa awards ceremonies were held in the Russell House auditorium on May Day. Outstanding Seniors and those elected to Who's Who were honored at this time along with the many individual awards winners.

Medals, plaques, and trophies were given for achievements in the fields of forensics, scholarship, service, and literature. Other features were the dedication of the yearbook, the presentation of the new "Miss GARNET AND BLACK", and recognition of the University's outstanding professor of the year.

The climax of the morning was the presentation of the Algernon Sidney Sullivan Awards for outstanding service to a graduating young man and young woman and to a Columbia citizen. These awards, which are the highest given by the University, went to King Dixon, Elizabeth Timmons, and Mr. Beverly Harper, respectively.

At the military awards day ceremonies, Governor Ernest Hollings reviewed the corps and presented medals to the superior ROTC men of the University. At this time the various drill teams performed for the governor.



Governor Ernest Hollings pins the outstanding cadet-of-the-year medal on awardee Eddie Norrell of Ninety Six.



President Sumwalt congratulates Dr. J. W. Hassell for being the recipient of the highly esteemed Russell Award.



The outstanding military students led by Lawton Rogers march toward the reviewing stand to receive their medals.



Camille Wyman presents the Hypatian Senior Award to Jo Allen Bradham, the club's most outstanding member.

Maxcy Rivkin accepts the annual Blue Key Distinguished Service Plaque from a fellow member, Richard Stanland.



Queen Priscilla And Court Reign At Carolina May Day

TYPICAL May Day weather of bright sunny skies heralded the lovely fifty-nine ceremony. The spectators, who were crowded on the Horseshoe, watched intently as the twenty-four beauties entered and took their places on the stand. Members of the court were dressed in flowered pastel gowns making a beautiful setting for the queen and her two attendants. The court consists of three representatives from each sorority and three independent girls.

Priscilla Barrett was crowned Queen of May by President Robert Sumwalt. Marigene Player served as Queen Priscilla's maid of honor and Marliiss Grigg acted as her honor attendant.

To entertain the queen and her court, a program depicting music through the ages was presented by a group of Carolina students after which the ladies of her majesty's court performed the Dance of the May Pole.

Following the ceremony, which was sponsored by Kappa Sigma Kappa Service Fraternity, a drop-in was held in Sims Lobby. This drop-in, given annually by the Pan-Hellenic Council, was in honor of the queen, her court, and visitors.



President Robert Sumwalt is given a gracious smile by the new queen while he places the crown upon her head.

An entranced court awaits May Queen Priscilla as she approaches her throne to the beautiful strains of Tara's Theme.





Miss Priscilla Barrett

MAY QUEEN

Delta Delta Delta



The academic procession led by Dr. Coolidge rounds a corner of the Horseshoe to open the graduation ceremonies.

Parents, Guest Crowd Horseshoe For Graduation



President Sumwalt congratulates King Dixon as he gives him a bachelor of arts degree earned magna cum laude.

SPRING commencement exercises were held Friday, May 27, on the horseshoe which was crowded with graduates, their parents, and friends. Before the entrance of the academic procession, the University Band presented several selections.

The ceremony opened with an invocation given by the Reverend Robert F. Shelby, Jr., pastor of St. Paul's Lutheran Church. The Honorable Walter S. Robertson, Assistant Secretary of State, gave the commencement address.

President Robert Sumwalt awarded the honorary degree of Doctor of Laws to Dean Samuel Lander Prince, Jefferson Blakely Bates, Dean Robert McCormick Figg, and Walter Spencer Robertson. President Sumwalt also conferred the academic degrees and presented the senior award for the highest scholastic average to Kitty Wells.

On August 8, after the summer session, commencement exercises were held in Drayton Hall, the music being presented by Madame Tremblay-Baker of the music department.

An invocation was given by the Reverend Lauren E. Brubaker, Jr., Chaplain of the University, and the graduating address was delivered by Robert Cook Edwards, President of Clemson College. President Sumwalt presented degrees to the summer graduates.



A graduate receives his diploma from President Sumwalt during the commencement exercises after summer school.

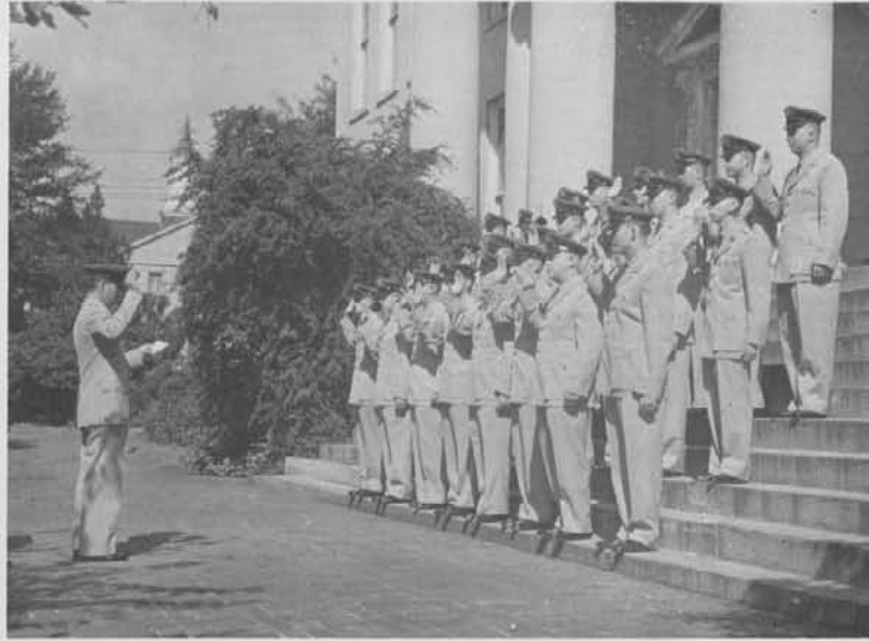

ROTC students are sworn into the regular Air Force on the steps of Barnwell College following graduation.



June graduates pay close attention to an interesting address by the Assistant Secretary of State, Walter Robinson.



A group of Carolina's newest supporters prepare to board buses bound for a glorious weekend of Y-sponsored fun.



Freshman Nat Adams and friends lend a collegiate touch to "Y" camp weekend by harmonizing Kingston Trio style.



Larry Whitner and Guy Meares are excited to have found a familiar face in the crowd signing up for camp.

Frosh "Y" Camp Week-End Imparts The Spirit Of '59

BEFORE college commenced in early September, 200 members of the freshman class met to attend "Y" Camp under the leadership of selected Carolina students. The new Carolina boosters stayed at the FFA and R. G. Bell Camps.

On Friday afternoon the freshmen registered at the Russell House where buses were waiting to take them to their camps. Arriving with much confusion, the campers were organized into discussion groups by their counselors.

Saturday morning a panel discussed the many activities offered by the University. Different phases of the "Y" program were also discussed. The boys joined the girls that afternoon for a talk by the Reverend Grey Temple. This was followed by swimming, cards, a big pep rally, and a dance.

After Sunday morning devotions and lunch, the eager freshmen returned to the campus to begin college life with their many new friends gained from a fun-filled and informative weekend.



Bill Herring and Jack Taylor are caught in the act of apparently pocketing the profits from the frosh cap sale.



The new and hearty additions to the Carolina Community show one final burst of spirit before hitting the books.



While the new students loudly applaud President Sumwalt, he prepares to welcome them to the Carolina Community.

Orientation Week Makes Freshmen Feel Welcome

ORIENTATION week has become an established practice of the University and has proved more and more successful each year. "Men and women of Carolina" echoed in the ears of the freshman during this year's orientation week. This phrase helped them to build spirit and a feeling of pride for their new school. Welcomed by a choice group of upperclassmen, the freshmen began to feel less ill at ease and more secure in their new surroundings.

In meetings with the deans of the schools, the freshmen were advised as to proper courses and

requirements for specific degrees. These professors also stressed regulations concerning registration, attendance, and the grading system.

Members from each of the major organizations on campus explained the purpose and activities of the group they represented.

In the mass meetings of the students "the spirit of '59" was heard from all sides as the freshmen exhibited their enthusiasm. When divided into small discussion groups the students, with the help of their counselors, ironed out the problems of every phase of school life.

"Mama" Bates and her shy Jim bring many laughs to the new students as they act out the first day of school.



Registration Day Produces Long Lines And Tired Feet

REGISTRATION day is an event that no Carolina student will ever forget. As usual everyone bravely stepped out of his dorm to face a maddening day of waiting in long lines, rushing to sign up for courses only to find that they were filled, skipping lunch, etc.

Also, as usual, there was the brighter side of the picture. Many people who hadn't seen each other since registration day last year could now stand in the endless queues and renew old acquaintances; and although the circumstances were bad, new friends could be made.

By night time there was little movement to be found anywhere on the tired campus. Weary students were in bed dreaming about their care-free summer days of long ago, exhausted professors were at home preparing lectures for their first classes, and the green beetles were wondering what could possibly be done to revive the trampled grass.



Two bewildered freshmen try to interpret the confusing instruction sheets handed to them on registration day.



Helpful professors assist these students as they begin signing up for fall courses in the School of Business.



Reaching high for a German Book, Kelly Grier completes final phase of the dreaded grueling registration process.

Artist Series Sponsors Well-Rounded Programs



Jose Greco assumes a familiar stance as he executes an intricate step from one of his famous Spanish numbers.

THE second year of the Artist Series program at Carolina was hailed as another big success. Sponsored by the student government, this cultural series succeeded in bringing a well-rounded and balanced program to the campus.

The four stimulating performances that took place in the Field House were attended by crowds of students, faculty members, and many interested Columbia citizens.

The Philharmonic Hungarica opened the year's concerts. Following it were Thomas L. Thomas, famous baritone of the Voice of Firestone, the touring Westminster College Choir, and Jose Greco and his troupe of Spanish dancers.

After each program Alpha Kappa Gamma held an informal drop-in at the Russell House for the visiting performers and the audience.

Buzz Hoagland served as general chairman of the 1960 Artist Series Committee.



Thomas L. Thomas captures his audience in the Carolina Field House by singing some of his Scottish folksongs.



Four members of the Philharmonic Hungarica appear to be caught in the spell cast by their deeply moving music.



The touring Westminster College Choir smiles as the audience loudly applauds a favorite from their selections.



Rain fails to scare away loyal Gamecock fans during the pep rally and Tiger burning held on "Little Wednesday".

Final Big Thursday Is Success In Spite Of Rain



Bo Mullis rubs his soon-to-be-black eye incredulously after a friendly little tussle with some Clemson fans.

IN spite of rain, the highly publicized Carolina-Clemson gridiron battle was played before a capacity crowd in Carolina Stadium. This game ended the sixty-three year stretch of traditional Big Thursday clashes during State Fair Week. Next year will see the game played in the foothills of Clemson.

Customary festivities began at noon on Wednesday with the tolling of the chapel bell. Fraternity pledges kept this sound echoing across campus until game time Thursday.

A heavy downpour Wednesday night failed to dampen the spirits of students, and the pep rally came off in fine style. The participants, led by the cheerleaders, paraded to the State House where McBryde Brotherhood's tiger was burned.

Wednesday night was climaxed by the game between the Biddies and Cubs. The young Tigers trounced Carolina's freshmen 14-0 on a rain-soaked field. Traditionally a Carolina loss on Wednesday night is a good omen; however, the starting gun Thursday opened a game that was a complete Clemson victory.

The chapel bell, the burned tiger, the frosh contest, and the big game itself will all be cherished memories of the last Big Thursday, October 22, 1959.



Members of the McBryde Brotherhood assist at the annual Tiger cremation ceremonies held on "Little Wednesday".



Proudly displaying plunder of past conquests, Gamecock cheerleader and mascot cavort with Clemson Tiger tail.

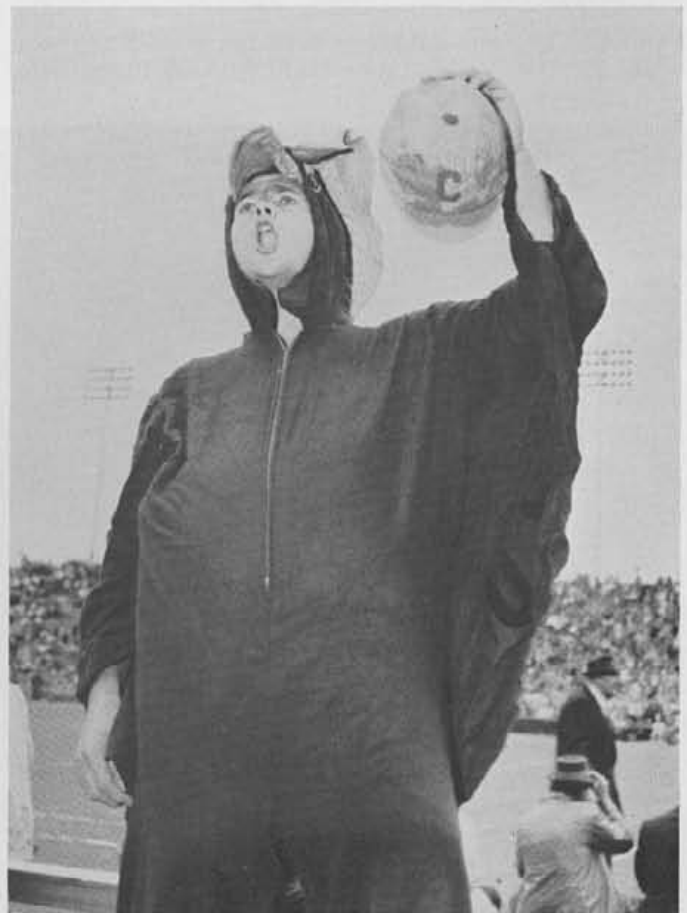

Wayne Corley, one of USC's mascots, emits a loud crow of pride while holding up his stolen Clemson rat hat.



The SAE's gigantic gamecock captures IFC's first place trophy for Homecoming displays despite the heavy rain.

Queen Marliss Reigns Over The Carolina Homecoming

HOMEcoming 1959 saw the crowning of Marliss "Chuckie" Grigg as Queen of the annual student-alumni pageant with the regal court composed of Jo Kirven, Carmen Cherry, and Joan Bennett.

Prior to the big game, a luncheon was given by the alumni association for the homecoming court and their escorts.

The crowning of the queen, whose identity was secret until that moment, occurred at half-time. Queen "Chuckie" reigned at the Gamecocks' victory over the Maryland Terrapins and at the remaining homecoming events.

Blue Key sponsored High School Day again this year. Students were shown the splendors of the University campus, served a hot lunch in the Field House, and then taken to the football game.

Another tradition observed was the building of homecoming displays for the annual contest sponsored by the Inter-Fraternity Council. This year's winner was Sigma Alpha Epsilon's giant gamecock.

The end of a perfect week-end came at the victory dance held Saturday night in the Russell House cafeteria where students, alumni, and friends danced until midnight to the music of Johnny Long and his orchestra.



After a lengthy tour into every nook and cranny of the campus, the visitors finally get to relax over informal lunch.



High school students receiving their first glimpses of Carolina are served lunch in the Slater assembly line.

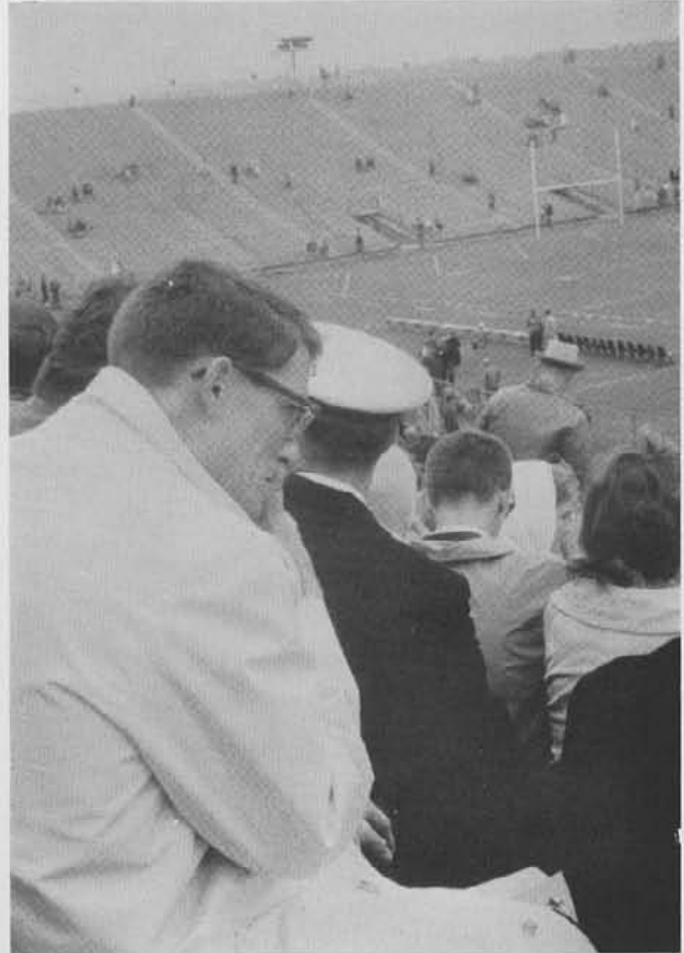

Jimmy Holmes nervously chews his finger while thinking of the exciting game and halftime ceremonies ahead.



The 1959 Homecoming Court and their escorts are honored by alumni at a pre-game luncheon in the Russell House.



Queen "Chuckie" seems calm, apprehensive, then tickled as she watches Carolina defeat the Maryland Terrapins.



Crownbearer Eston Marchant earnestly scratches his knee while staring in awe at the beautiful Queen "Chuckie".



Alumni president, Bill Nicholson of Greenwood, bestows a kiss upon Carolina's happy queen after crowning her.



Many Carolinians And Fans Enjoy Miami Student Trip

LOYAL Carolina fans boarded a Miami bound train Thursday night, November 12, their suitcases filled with summer clothes and bathing suits.

After an all-night ride the Carolina boosters arrived in the "land of the sun" and headed straight for the beaches.

A day of fun and merriment found everyone still in high spirits and ready for the big game that night in the Orange Bowl. However, Miami with its passing offense, off-balanced the Birds and drove to a victory.

A Gamecock victory having escaped them, the USC contingent was determined to accomplish its second objective—a golden suntan and a weekend to be remembered.

Saturday again saw the Carolinians in the sun—yachting, swimming, and lounging. Later, the Fontainebleau, Americana, and other nightclubs rolled out their red carpets to provide an evening of glamorous fun.

Sunday, the group reluctantly started back to school already looking forward to and planning for next year's student trip to New Orleans.



Their eyes filled with anticipation, loyal Carolinians board the "Rooster Limited" for the big trip to Miami.



Several Carolina Coquettes and a Miami friend soak up some sun as they cruise down one of Miami's many waterways.



Dutch Willard, head cheerleader in '34 and now Miami City Manager, joins in a cheer with the present cheerleaders.



USC fullback W. L. Strickland squints in the Miami sun as he leaves the hotel to board the home-bound plane.



USC gridder Don Miles, Jerry Frye, and Tom Snyder take a break before meeting the Hurricanes of Miami.

Twenty-Four Girls Compete For 1960 Yearbook Crown

THE "Miss GARNET AND BLACK" contest brought a bright spot to wintery November and drew students away from their studies to the Russell House auditorium.

The twenty-four girls who took part in the beauty parade were sponsored by the fraternities, sororities, and the four women's dormitories on campus.

The judges of the 1960 contest were yearbook editors of five South Carolina colleges. Those selecting the girls for the beauty section were Joe Pugh, editor of THE BOHEMIAN; Henrietta O'Dell, editor of Y'S AND OTHER Y'S; Alice Dean, editor of THE BONHOMIE; Billy Fort, editor of THE TAPS; Mary Carolyn Kirby, editor of THE COLUMBIAN.

The formalities in the selection of the beauties began with a luncheon for the judges and contestants in the Russell House on the day of the contest. This luncheon and the informal coffee hour which followed gave the judges a chance to know each of the girls personally.

After seeing the girls at the luncheon and coffee hour, the judges chose the finalists during the evening dress competition on the basis of face, figure, personality, and stage appearance. After several eliminations the field was narrowed to six finalists. The identity of "Miss GARNET AND BLACK" is kept secret until the annual is presented to the winner on Awards Day.

Mike Chertok places a congratulatory kiss on the cheek of pretty Vicki Rumph after the exciting 1960 contest.



Mike Quinn apparently is enjoying his job as master of ceremonies at the practice the day of the big contest.



Judge Joe Pugh, editor of the Wofford College annual, gazes intently as a contestant walks across the stage.



Beauties

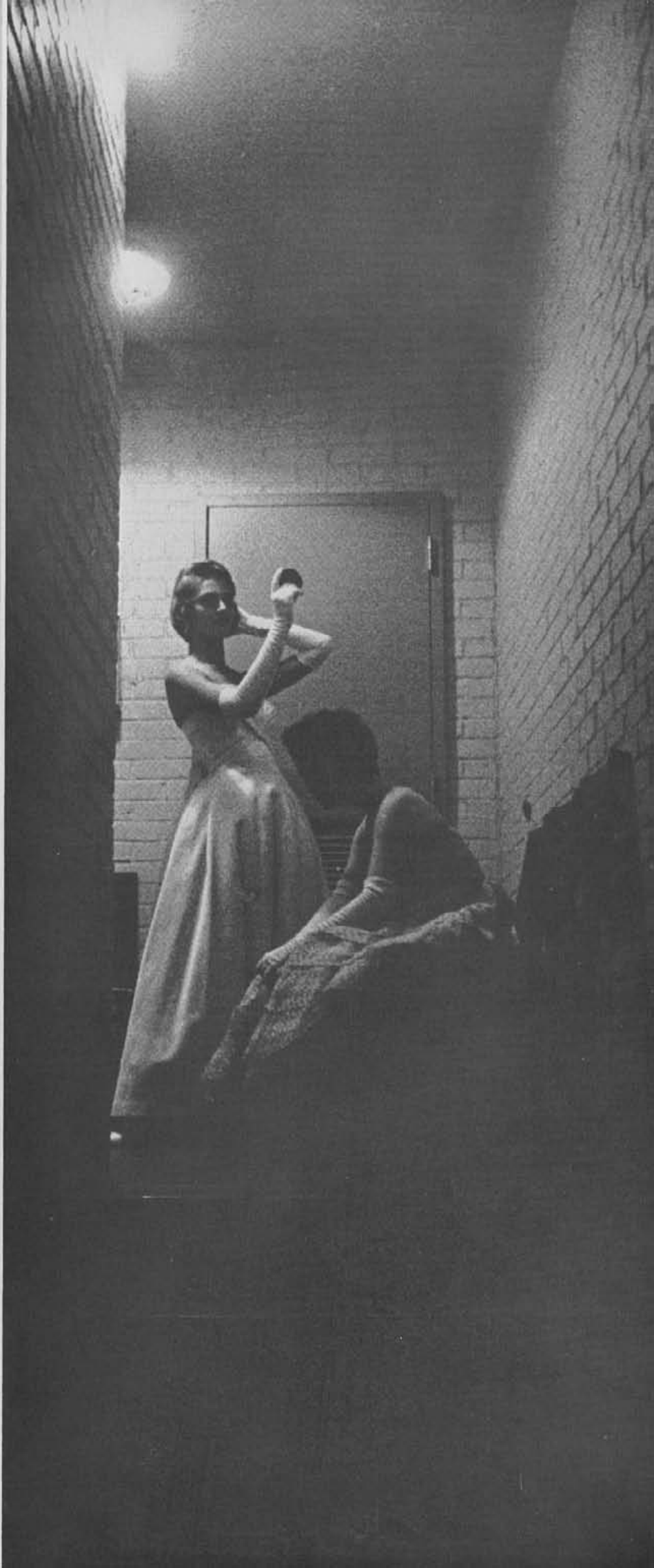





Vicki Rumph

Miss Garnet and Black

Sponsored By Chi Omega



Sandra Ussery
Sponsored By Sigma Nu

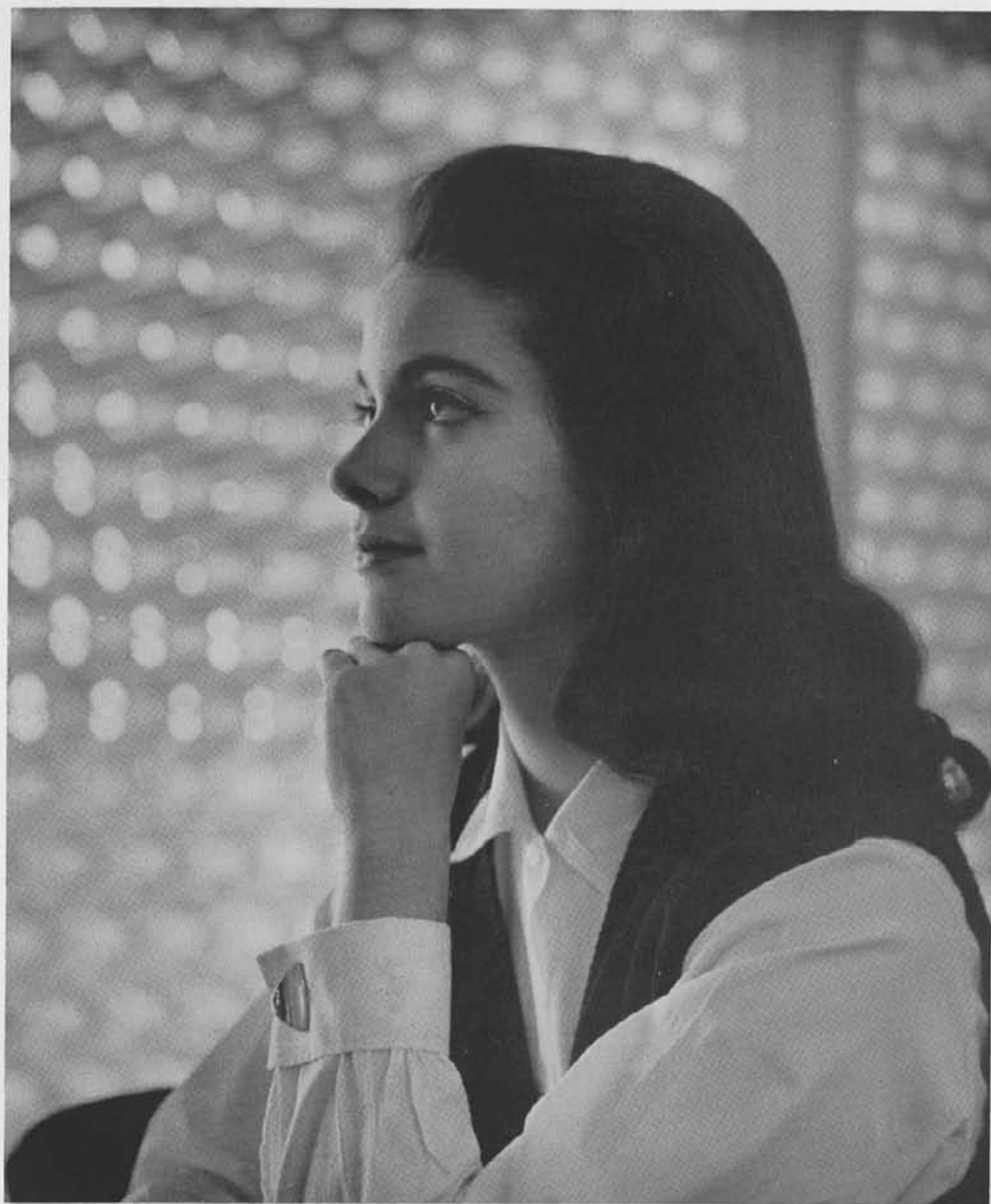

Sandra Heise
Sponsored By Pi Kappa Phi



Gerry Williams
Sponsored By Sigma Chi





Frances Hambright
Sponsored By Kappa Delta





Judy Penland
Sponsored By Maxcy Brotherhood



Glenda Gunter
Sponsored By Pi Kappa Alpha







social



The ultra-informal beer bust is an ever-popular institution in the social life of University of S. C.'s brotherhoods.



Two couples pause to chat during the intermission break at an enjoyable semi-formal social gathering this fall.

ANOTHER fall, another rush—the never-ending program to get “good boys”—it was a strain but we realized its necessity for the survival of our organization—We greeted them at the door, pinned name cards on them—showed them around the house—trophies—plaques—skins—scrap books—old composite photos complete with epic tales of the chapter’s heroic lovers, drinkers, scholars—the Adios, Mothergoose story—the “Crew Race”—

In balling sessions we discussed them on the basis of our 10-minute interviews—“He’ll never be president of the student body but . . .”—“We’ve got several recs on this boy”—“He’s a scode”—“I don’t care if he is a legacy”—

We pledged them—taught them allegiance to a symbolism—informed them concerning the taboos and sacred cows of the society they were entering—told them what sorority rooms to play bridge in—Soon they fused with the group in dress, speech, attitudes—and enjoyed the privileges of their affiliation—club dances, theme parties, trips, songfests—Security.



USC students joyfully shed their classroom identities for a "Bowery Ball" featuring originality in costumes.

Fall rushing is the backbone of the fraternity-sorority system as this picture from the Tri Delta room proves.



Surprise and delight are mirrored on the faces of these Carolina coeds as sorority song fest results are announced.



Tuffy Taylor along with others prepares to purchase his tickets to the Four Freshmen Concert sponsored by IFC.



The Four Freshmen make their first Carolina appearance under the sponsorship of the Interfraternity Council.

Selected men from fraternity row impatiently await the close of a routine meeting of the Interfraternity Council.





First Row: J. Burke, B. Donelan, H. Wengrow, G. Leventis, B. Hoagland, W. Fowler, C. Jett. *Second Row:* R. Dobson, J. Long, F. Sojourner, J. Hagins, T. Cathey, J. Truesdale, J. McCay. *Third Row:* C. Bonham, B. Sword, B. Goldstein, W. Bull, D. Leopard, G. Jones, D. Moss.

INTERFRATERNITY COUNCIL

Features A Full Slate Of Activities For Greeks

1959 saw a complete reorganization of the USC Interfraternity Council. Under the provisions of the new constitution, representation of each of the fourteen fraternities on campus would be by the presidents. This proved to be of great advantage in transacting business as these men were more able to speak for their fraternity and knew better the situation in their house. The establishment of the tribunal designed to deal with infractions of IFC statutes, was also included in the new constitution. Composed of seven men, six elected from the fraternity system as a whole and IFC President, this tribunal has proved to be an active and just body in insuring compliance with regulations.

Fall and spring rush were set up and supervised by IFC. The larger number of men pledging the fraternity of their choice testifies that this year's rush seasons were among the most successful ever.

In cooperation with the Red Cross, the all-fraternity organization sponsored a Blood Drive

which proved to be the most successful in the history of such campaigns.

Entering the social field with a greatly expanded program, IFC took the initiative and brought to the students of Carolina top-flight entertainment throughout the year. The opening of school saw the sponsorship of a campus-wide "Back to School" dance at the Jefferson Hotel. This "first-time" event was extremely well attended and will be an annual affair. The Four Freshmen made their initial appearance at Carolina under the sponsorship of the IFC. Their December concert at the Township Auditorium was well received and truly a milestone for Carolina IFC's.

Greek Week, traditionally a big affair, was even bigger this year. A banquet honoring "Fraternity Men of the Year," a concert by Joni James, a formal dance featuring the music of Buddy Morrow, an informal dance with the Hearts, and Sorority Stunt Night, proved to be a full calendar of Greek Week activities.

Captures First Place In Red Cross Blood Drive



This small group of Chi Psis and rushees talk it over during this stag drop-in at the beginning the fall rush.

ALPHA BETA of Chi Psi Fraternity, founded locally in May of 1858, enjoyed an educational and sociable year in 1959-60. Dr. Daniel W. Hollis, University history professor, conducted the fraternity's "Man and His College" course for freshmen. The local chapter held the Chi Psi National Scholarship Trophy for the second consecutive year, and two two-hundred dollar scholarships were again presented to juniors. Several new volumes were added to the Lodge's library.

Chi Psi was also active socially. Highlight of the first semester was the Christmas dance. During the spring semester the biennial Medallion Ball was outstanding. Additional major events were the faculty drop-in and the alumni Birthday Party. Numerous smaller parties were held.

A good showing was made by Chi Psi in intramural athletic competition. A majority of members participated, and several victories were won. Chi Psi took first place in competition among fraternities during the Red Cross Blood Drive.

This small informal gathering of Chi Psis and dates at the Lodge is making good use of the frat's record player.



Austell
Clare
Collins
Currence
Dillard

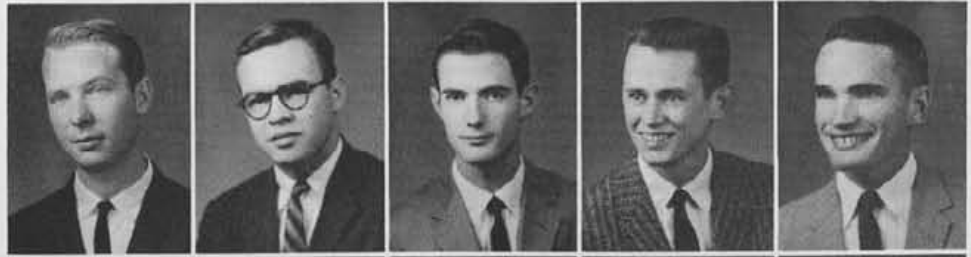

Faucette
Fowler
Gay
Gaylor
Hinnant



McKay
Meadowcroft
Meares
Moseley, D.
Shirley



Tucker
Walker
Woods
York



An evening well spent . . . as the Chi Psis utilize the facilities of their beautiful house for a swing session.



Linda Leiferman and Wilton Fowler are among those who enjoyed Chi Psis' hospitality during a rush party.

Entertains State Chapters At "Old South Ball"



Dellaney Ruff and Norman Hearne seem to be enjoying this traditional KA costume party at the Woman's Club.



The "ghost of Tom Dooley" and the "Flaming Monster" are typical characters of a Kappa Alpha Halloween party.

THE school year 1959-1960 witnessed another successful chapter in the distinguished history of Kappa Alpha fraternity.

The year began with an impressive start with the pledging of twenty-three young Southern gentlemen. The remainder of the first semester was interspersed with such events as post football game parties, the Big Thursday Tea Dance, and the Orphans' Party.

The highlight of the spring semester was the Old South Ball. On this festive weekend KAs from all over the state gathered in Columbia to relive the ante-bellum days of the Old South. The events of the weekend—the Sharecropper's Shindig, the Secession Ceremony, the Mint Julip Party, and the Old South Ball—proved their usual tremendous success.

During the year Kappa Alpha was proud to have had its members represented in such worthy organizations as the Varsity Debate Team, Varsity Swimming Team, Student Council, Honor Council, ODK, Blue Key, KSK, and a host of others.

"Actions" speak louder than "words", but in the case of this KA pledging both "words" and "actions" are partners.



Bean
Bowic
Campbell
Cathcart
Cox



Ebert
Fuller
Geiger
Goodwyn
Gregory



Hardy
Jackson
Johnston
King
Latham

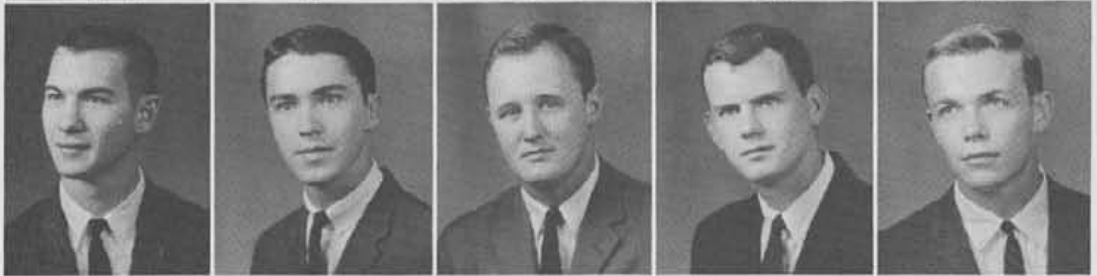

Lyles
Murdaugh
Nickels
Palmer
Peoples



Prichard
Proffitt
Purvis
Ramseur
Ruff

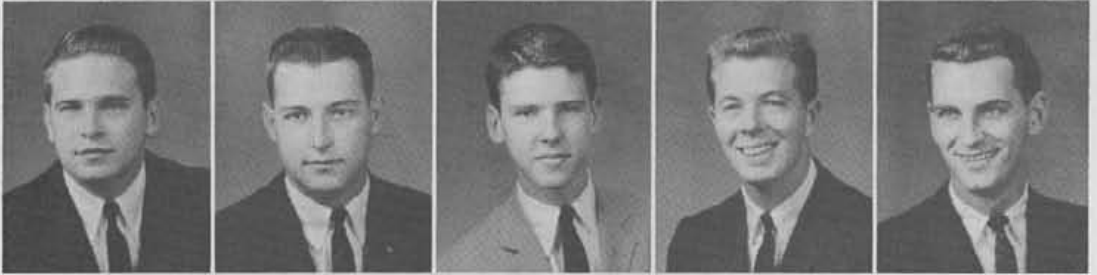

Smith
Stone
Sullivan
Taylor, J.
Taylor, J.



Williams
Wimberly



Entertains At Traditional Founder's Day Dinner



Pledging day, in each house on fraternity row, found a group of men eagerly awaiting arrival of a "yes" bid.

KAPPA SIGMA, founded nearly six centuries ago, is the oldest Greek letter society in existence. Chi Omega chapter was awarded to the University of South Carolina in 1890.

Entering fully into the crowded slate of Interfraternity Council activities, Chi Omega of Kappa Sigma fielded several powerful squads in this year's Intramural League Competition. Despite the inclement weather, a fine Homecoming display featuring the theme, "The Big Chase," was entered by Kappa Sigma.

Indicative of its participation in campus activities are the offices held by Kappa Sigs in Carolina organizations. Blue Key, Interfraternity Council, Carolina Religious Council, University Players, and several professional fraternities have as officers members of Kappa Sigma.

Chi Omega chapter has well rounded slate of social activities, including both private and interfraternity parties. Cotillion Club finds Kappa Sigs on its roll, and Kappa Sigma was well represented at all Greek Week functions. Heading the calendar of private parties were the annual Founder's Day Dinner, Jackson Day Dinner, and many informal Bermuda parties.

Brothers of Kappa Sigma as well as rushees seem to be enjoying the abundance of "goodies" at this gala rush smoker.



Argoe
Baldwin
Bottorff
Campbell
Crenshaw
Curry



Dobson
Edmonds
Green
Gregory
Hantske
Hayden



Highsmith
Holmes
Horton
McCutchen
McDowell
Moore



Richey
Robinson
Rollins
Scarborough
Simril
Smith, C. M.



Smith, R. L.
Stamatiades
Todd
Warren
Williams
Woodham



Yarborough
Young



Highlights Social Year With Christmas Formal



An evening of dancing, during rush, was enjoyed in the Lambda Chi chapter room by brothers, rushees, dates.



A typical rush week scene is reflected in the Lambda Chi Alpha House as members, rushees, and dates converse.

AN enjoyable Parisian Party at the conclusion of fall rush got Lambda Chi Alpha's social year off to a fast start. This festive event saw the brothers and their dates attired in striking, original costumes. Rounding out the social calendar were the Christmas Dance, the Founder's Day Formal and many week-end parties. The Lambda Chi Crescent Girl was crowned at the Founder's Day dance in March.

Service was not neglected as the chapter again sponsored a party for orphans at Christmas time.

Epsilon Psi Zeta chapter was installed at Carolina in 1945. Since that time the fraternity has grown steadily in prestige both on the Carolina campus and in the national Lambda Chi Alpha organization.

Always active in IFC athletics, Lambda Chi captured IFC's bowling championship and fielded strong squads in all sports.

Individual brothers were listed on the rolls of such organizations as YMCA, KSK, Blue Key, and many professional fraternities.

With time out for conversation and food, these Lambda Chis refurbish their house with a fresh coat of paint.

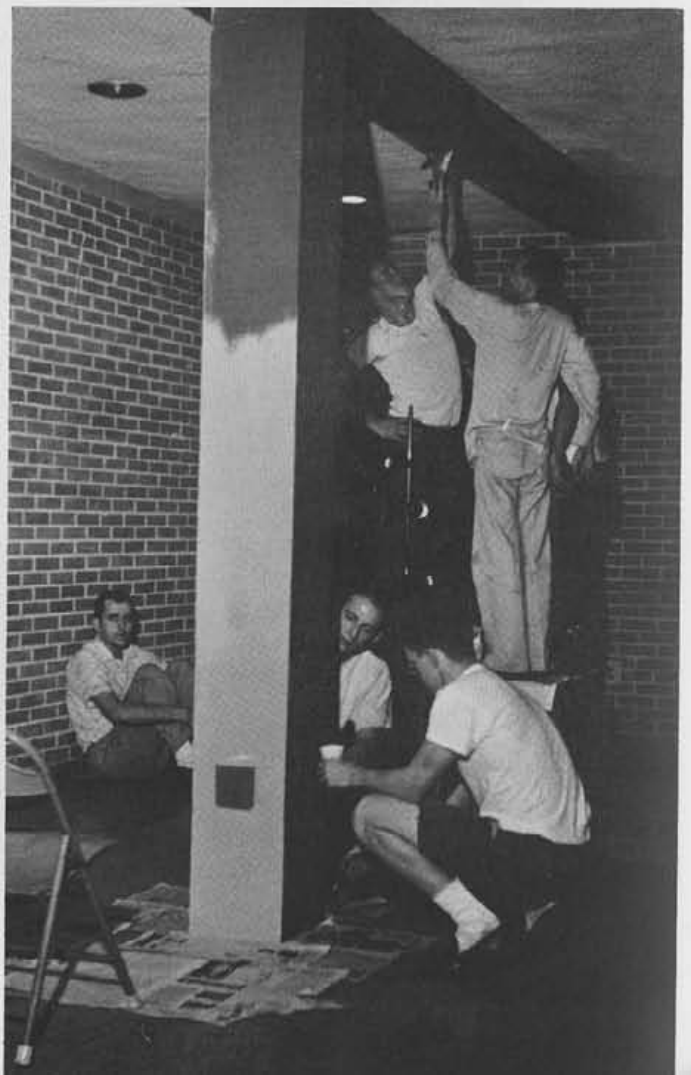

Brown, B.
Bull
Coker
Collins
Gamble
Gowdy



Harkey
Horton
Hughes
Jeffords
Jones
Jordan



Kaufman
Kirkland
Lancaster
McElveen
Murphee
Nash



Reed
Smith, C.
Smith, R.



The crackers were good; the cokes were cold; the Lambda Chis made good use of them in attracting many rushees.



Sponsors Annual May Day Pie Throwing Contest



A good drink and warm conversation between fraternity brothers make for easy relaxation during intermission.

THE Phi Eps returned this year determined to maintain the position which they have held for the past six semesters as the number one fraternity scholastically on Carolina's campus.

Being represented on the Debate Team, WUSC-A.M. radio staff, Carolina Religious Council, IFC, and having members in ODK, Tau Beta Pi, Hillel, AICHE, ASME, AIEE, KSK, and the Law Fraternities increased the prestige of Phi Epsilon Pi. The Phi Eps also joined with the other Greek letter fraternities in Homecoming, Greek Week, and Cotillion Club.

Rush parties started the social events for Alpha Theta chapter of Phi Epsilon Pi. The social calendar was full the remainder of the year with informal parties and the anniversary Spring Formal.

The annual pie-throwing contest in the Russell House cafeteria and the Charity Dance on May Day were among the leading events held by the Phi Eps.

Tables that are pushed together, congenial friends, and pretty girls help make up a enjoyable Phi Epsilon Pi party.



Budner
Burger
Cohen
Danz
Friedman



Goldberg
Goldstein
Lipman
Rudick
Runbaken



Wengrow
Winter



A date, good music and friendly surroundings form this good time at a Phi Ep get-together at the Woman's Club.



As the tempo of the music picks up, Murray Danz and his date enjoy a dance at Phi Ep's party at the Mehlujan.

Founder's Day Banquet Highlights Social Year



Harry Bates, Bill Leach, and their dates danced a slow one at the Phi Kap rush party held at the Rathskeller.

PHI KAPPA SIGMA completed its 30th successful year at Carolina this school term. By pledging twenty boys from throughout the nation, Phi Kap maintained a membership in the sixties.

Alpha Eta chapter was again running with the top fraternities for the intramural sports trophy as the year 1960 rolled around; it was among the top fraternities in scholarship; and its members again played key roles in the various student organizations.

The social spotlight fell on the Founder's Day Banquet, and on the Fall Dance and Spring Formal. The social calendar also included such gala events as the Burlap Bag party, the Cross Reed outing, and the big spring picnic.

As always, Phi Kaps continued to contribute to the Carolina community in the form of time, energy, and cooperation with other fraternities in several activities including blood drives.



Pledging, that all-important moment that comes only after a hectic rush session; joy! despair! a part of the game.



Kit Quattlebaum and Dave Fleming discuss the wearing of a fraternity pin correctly at one of Phi Kap's parties.

Adkins
Allbritton
Anshus
Blackwell
Bolen
Bonham



Burns
Capell
Castine
Cauthen
Cribb
Dozier, M.



Dozier, W.
Fair
Fleming
Garris
Gordon
Groves



Harter
Howard
Jordan
Kirkpatrick
Lathem
Magan



Mansell
Marsden
McLean
Moorer
Philpot
Rickenbacker



Rogers
Satterfield
Sawyer
Scott
Smith
Spears



Straddley
Sword
Thompson
Warren
White



Sponsors Christmas Party For Columbia Orphans



The importance of a fraternity's alumni is one of their prized possessions as pointed out here by the Phi Sigs.

CELEBRATING its thirty-first year on the Carolina campus, Phi Sigma Kappa started off the year with a successful rush and continued to grow throughout the year.

The Phi Sigs were well represented on campus in numerous competitive events such as intramural sports and Homecoming Display. Miss "Chuckie" Grigg, the Homecoming Queen, was successfully joint-sponsored by Gamma Triton Chapter.

Continuing to demonstrate an active interest in campus social and service events, the Brothers of Gamma Triton Chapter were participants in many organizations such as Newman Club, ASME, Senior Class Election, and WUSC.

Socially, the Phi Sigs were active in numerous events such as the Founder's Day Banquet and Dance, and numerous lake parties. Other activities of the year included a Christmas party given for orphans of the Columbia area. Miss Pat Mobley, Gamma Triton's Moonlight Girl represented the chapter in Phi Sigma Kappa's National Moonlight Girl contest.



Many hours of pleasure are enjoyed by the Phi Sigs and their dates by watching television at the house at night.

Fitts
Noe
Planer
Ramsey



Rickenbacker
Silbert
Stokes
Woods



Three Phi Sigma Kappa men enjoy a fast hand of cards under the watchful eye of a pistol-packin' Carolina Gamecock.

Directs Football Game For Muscular Dystrophy



Dancing at Syrian-Lebanon Club with music provided by a local combo is enjoyed by the PiKAs and rushees.



Jack Potter and Loy Daniels point out to rushees their well-filled trophy case during one of the stag smokers.

PI KAPPA ALPHA was represented in all major campus organizations—ODK, KSK, Blue Key, APO, Student Council, Honor Board, AFROTC, NROTC, Block "C", cheerleaders, Arnold Air Society, YMCA, Varsity Football, Baseball, Track, swimming, Cotillion, Band, Pep Club, and Class Officers.

Dave Leopard and Buzz Hoagland led PiKA through the fall semester which featured parties after the ball games, annual Christmas party, and the fall service project—Homecoming Game for Muscular Dystrophy. United States Senator Strom Thurmond was initiated into Pi Kappa Alpha by Xi Chapter during the fall.

Sid Dodd and Bill Donelan headed the Pi Kappa Alphas through the spring semester with an excellent rush season, championships in fraternity sports, Greek Week, March of Dimes service project, the Bowery Ball, the Pledge-Active Picnic, state-wide Founders' Day, and the highlight of the fraternity's social season, the Dream Girl Ball Weekend.



Pikas Bunky Joye, Larry Cothran, and George Sheppard extend the hand of friendship to pledged Richard Coker.

Bell
Booth
Boroughs
Bundy
Burris
Copeland



Cothran
Daniels
Dodd
Grayson
Hellams
Hendricks



Hoagland
Howell
Jolluck
Jones
Jones
Joye



Knight
Leopard
Logan
Love
McGill
Miles



Moffat
Mosely
Potter
Robertson
Sheppard
St. John



Twitty
Watson
Williams
Wilson
Woodward
Zimmerman



Wins Second-Place Homecoming Display Trophy



Pi Kappa Phis and their dates enjoy a Saturday evening of relaxation and entertainment at the American Legion.

THE Pi Kapps started the year with quite a successful rush season. The new pledges were honored at a party at the Tremont Motel party room.

Later, a Bohemian party at the West Columbia Legion hut provided an enjoyable time for the group. Several other parties filled in the Pi Kapp social life.

The chapter elected Sandy Heise their sponsor for the Miss GARNET AND BLACK contest, and a happy group watched her rise to a place among the finalists.

"Wash 'em out and hang 'em up" was the theme for the Homecoming display which won the chapter the second-place trophy.

On December 10, the chapter observed Founder's Day with a banquet at the Russell House. Guests included Dr. Bernie Jones, national president, and Mr. Durward Owen, national executive secretary.

Other varied activities filled out a great year for Pi Kappa Phi.

Dancing in the dark to the music of a popular band makes for a most entertaining evening for the Pi Kappa Phis.



Abercrombie
Caldwell
David
Davis
Legare



Long
Mishoe
Nolen
Owens
Shuford



Sojourner
Wactor
Whitley



Conversation does not seem to distract from dancing as this couple shows at a Pi Kappa Phi spring rush party.



Good music on the turn table with more good music standing by, as R. Wactor has a record available in hand.

1959 Homecoming Display Cops First Place Cup



Suspicious characters seem to form a line up at an SAE costume party. Wonder what he is watching in that can?



Beatniks Larry Barringer and Louise Stith read lines of poetry at the Bowery Ball held at the Jefferson Hotel.

1959-1960 has proved to be another outstanding year for Delta Chapter of Sigma Alpha Epsilon for the chapter has excelled in all types of campus activities.

The SAEs have been active in many campus organizations such as Blue Key, KSK, Student Council, Honor Board, GARNET AND BLACK, Debate Team, and varsity athletics.

All brothers enjoyed the usual full social calendar which included such events as rush parties, the Founders' Day Banquet and Dance, Christmas Party, Yard-and-a-Half Party, and Bowery Ball. The brothers and their dates also spent two enjoyable weekends on houseparties at Lake Rabun and Pawley's Island.

A continued supporter of all IFC activities, SAE won the fraternity swimming meet and first place cup for homecoming displays.

Service is an ever present ideal of SAE. The chapter sponsored its annual Christmas Party for Columbia orphans.

Despite these activities, the brothers of Delta chapter maintained a high scholastic rating and have achieved the true fraternal spirit.



The handclasp which means to come on in and have a good time is illustrated by Jake Hill as he greets a partier.

Adair
Adams
Beattie
Bennett
Calmes



Cate
Cave
Chance
Chappell
Crouch



Dickert
Evans
Fretwell
Gordon
Harrison

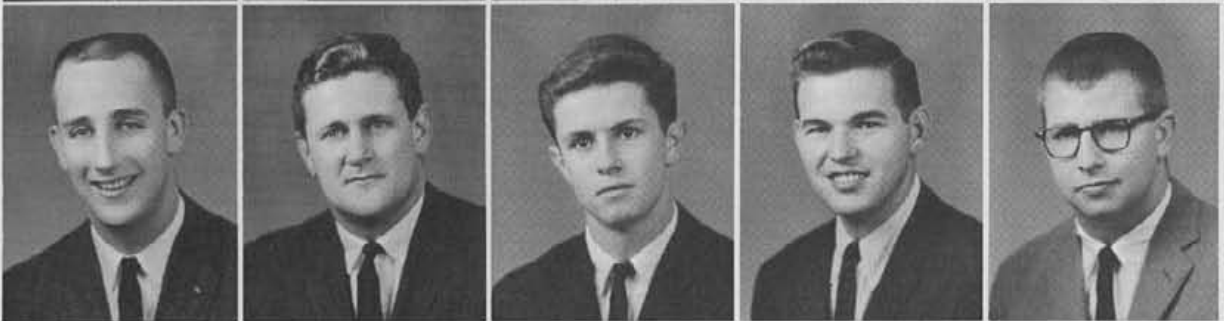

Melton
Miller
Osteen
Patrick
Reed



Spann
Sullivan
Seybt
Talley
Taylor



Timmerman
Wolff



Celebrates Thirtieth Anniversary At Carolina



Mary Ellen Way and John LaFitte are rather surprised by some tid-bit of news at this Sigma Chi celebration.



Chester, Homer, and their dates seem to be enjoying an evening spent at the Chi's party at the Columbia Hotel.

GAMMA NU CHAPTER passed a milestone this year by celebrating its 30th Anniversary as a fraternity on this campus. The years were full of a deep tradition which dates back to 1855. The chapter here has formulated a reputation for outstanding student leaders, scholarship, athletic ability and fellowship.

Sigma Chis have established a score of firsts on the Carolina campus. One of Carolina's outstanding spring events, the annual Derby Day, was initiated by the Sigs. Also each year, Playboy Magazine treats Gamma Nu to a Playboy Party.

Highlighting the fall semester, Sigma Chi rolled to the campus football championship; welcomed 24 pledges onto the chapter rolls; initiated an Annual Orphan's Party; played key roles in Blue Key, ODK, KSK, Student Government and Naval and Air Force ROTC staffs, and on the social end, featured a French "75" Party.

With the spring came Derby Day, the annual Sweetheart Ball, and week-end parties on the Carolina shores.



A serenade, that meaningful, all-important ceremony in which Tuffy and Camella make the pinning official.

Adams
Behling
Bradley
Brannon
Crafts
Crosby



Devine
Fowles
Gregory
Hagins
Hall
Herring



Jackson
Jeffcoat
Jones
Leventis
Lofgren
Ludwick



Lynn
Mackey
Martin
McKenzie
Pitts
Pooser



Fruitt
Quinn
Sargent
Sherer
Springs
Stover



Watts
White



Captures Third All-Sports Trophy In Four Years



Joe seems to be harmonizing very well in a song session during intermission as the Nus celebrate a gala weekend.

IN capturing its third All-Sports Trophy in four years, Sigma Nu continued its domination of the intramural scene at Carolina. Fall pledging also saw a Nu triumph as thirty-nine men made Sigma Nu the fraternity of their choice.

The field of campus activities found the men of Delta reigning supreme as they held the offices of president and Vice-President of the student body, Editor of the *GARNET AND BLACK*, President of Omicron Delta Kappa, President of Block "C", President of the YMCA, and were active in KSK, Blue Key, Alpha Phi Omega, and the Interfraternity Council.

Sigma Nu's social calendar was one filled with moments of gaily and mirth. Climaxed by the annual White Star Week featuring a banquet, dinner party, dance, and beach weekend, the Nu slate included the annual Bowery Ball, a Cowboy and Indian Party, and the Pajama Party, as well as numerous other informal gatherings throughout the year.



Good music and many happy faces combine nicely to promote a well-earned evening of fun at this Nu party.

Sigma Nu's Commander Walter Duffie takes sip between the verses of "Some Folk Say That John Was A Baptist".



Adams
Ballentine
Beleos
Bell
Bentley
Boyd
Bull



Chertok
Coates
Drake
Duffie
Ellis
Ford
Gaffos



Gause
Gillam
Glenn
Gray
Harrison
Hollams
Herring, C.



Herring, W.
Holmes
Howard
Howell
Hudson
Hunt, E.
Hunt, R.



Johnson
Jones
King
Kohn
Leventis
Lipscomb
Livingston



Lomnick
McCuen
McPherson
Meares
Mitchell
Moore



Morrow
Moss
Palmer
Pendarvis
Pfalzgraf
Porter
Rentz



Ridenhour
Roberts
Rockafellow
Roman
Roper
Self
Shaw



Simpson
Spann
Stone
Sweatman
Truesdale
Turner
Walkup



Wehrung
Williams
Witherspoon
Wright



Gala Roman Banquet Highlights Spring Semester



With the Sig Phi Ep heart behind them, two SPE couples pause to chat during the fraternity's Sweetheart Ball.

SIGMA PHI EPSILON, the nation's fastest growing fraternity, is the second largest Greek letter social society in the world with 148 chapters in 45 states.

Of the more than 65,000 men who have worn the heart-shaped badge of Sigma Phi Epsilon, many have excelled in medicine, law, science, the ministry, music, and the theater.

At Carolina, Sigma Phi Epsilon takes an active part in many campus activities and organizations. The fraternity participates in all intramural sports. Scholarship is promoted within the chapter. Dances and parties, big and small, are held including the Founders' Day Banquet in November, the Queen of Hearts Ball in February and the Roman Banquet in March.

College students generally can be divided into two specific groups, those who know how to study and those who know how to party. The aim of Sigma Phi Epsilon is to produce men who know how and when to do both.



Buddy, Jake, and their dates take a break during this spirited SPE party early in this year's fall semester.



The traditional red vest of Sigma Phi Epsilon is quite evident as they are worn by two coatless SPEs at a party.

Ackerman
 Ayre
 Barfield
 Baumann
 Bradley
 Burn



Day
 Dieterle
 Dodd
 Edwards
 Gomes
 Jewert



Kenny
 Lacy
 Laitala
 Latham
 McCallum
 McClendon



Mitchell
 Monette
 Moore
 Newman
 O'Donnell
 Quattlebaum



Sauls
 Service
 Sturm
 Tackney
 Tribble
 Ulmer



Verdery
 Weathers
 Wilson

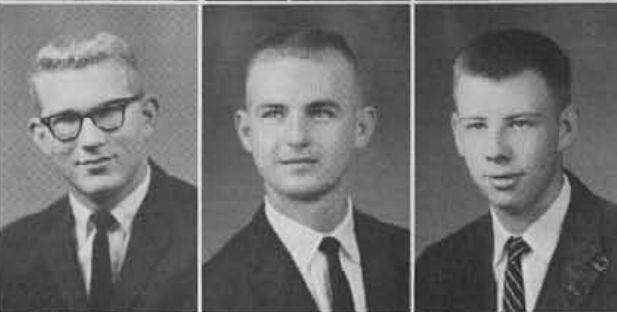

Initiates Honorary Membership In Brotherhood



Dean Penny congratulates a member of Maxcy Brotherhood for a most delightful drop-in held on February 1st.

TURNING out in numbers, Maxcy Brotherhood raised the familiar sounds of their favorite yells as they faithfully cheered the Gamecocks on to victory. This year, as in the past, Maxcy Brotherhood furnished the campus phones and outside phones in all dormitories and tenements with the convenient phone pads. Again the "Hood" kept service to the Carolina Community at the top of its list of goals.

Among the highlights of the social calendar this year were the "Little Wednesday" dance, the Christmas dance, and the spring "In and Out" dance.

This was a full year for the "Hood." Early first semester, Maxcy Brotherhood made Carl Reynolds the initial honorary member. Also this year the "Hood" proudly sponsored Miss Carmen Cherry for Homecoming Queen as well as Miss Judy Penland for Miss GARNET AND BLACK. Miss Nancy Woodburn was selected as Maxcy Brotherhood Sweetheart.

A good combo, plenty of dancing, and a good time had by all go into making a merry party for Maxcy Brotherhood.



Adams
Baker
Bone
Brown
Butler, J.
Farrow



Hunter
Lawing
McElveen
Ritchart
Sanders
Stafford



Taylor
Westbrook



A spotlessly clean chapter room is the result of many hours of hard work as the Maxey Brothers can well testify.



Excitement and thrills accompany the awarding of third place honor to Tri Delt and Delta Zeta at stunt night.



VICKI RUMPH, *President*

Fall rush, sponsored by Pan-Hellenic Council, is climaxed by pledging; a happy time for both sisters and rushees.





First Row: Vicki Rumph, June McCauley, JoLynn Huffman, Tuggy Bohm. Second Row: Kathy O'Hagan, Marsha Grant, Luanne Sanders, Marica Ward, Lanie Baldwin, Sandy Ussery, Peg Finley. Third Row: Dean Clotworthy, Ann Shirley, Nancy Arial, Rhett McLeod, Jean Race, Jo Kirven, Dot Warner.

PAN-HELLENIC COUNCIL

Sponsors Girls' Stunt Night During Greek Week

PAN-HELLENIC COUNCIL, the governing body for all the Greek letter sororities on campus, organizes fall and spring rush, publishes a handbook with rush rules, and solves any sorority problems which may arise.

The council also sponsors Stunt Night, a cam-

pus-wide drop-in on May Day, and awards an annual scholarship to an outstanding foreign student.

Pan-Hellenic is made up of the president, rush chairman, and a selected delegate from each of the eight sororities.

Captures Second Place In Sorority Stunt Night



The sorority row porch rail proves its usefulness when it gets too crowded in the room during an ADPi drop-in.



The anxieties felt by the girls just before singing are seen here on the faces of the ADPis while they wait.

ALPHA DELTA PI climaxed fall rush by pledging twenty vivacious rushees and by affiliating two ADPis from Queens College. This was only the beginning of a whirl of activities which did not stop until after graduation in June.

The pledges began their social activities by holding an all-sorority pledge tea followed by a campus-wide drop-in and a semi-formal Christmas party for all the sisters, their dates, and friends.

Preparations to provide a Christmas for two needy families were combined with the ADPi's annual big sister-little sister Christmas party.

Spring came and with it another campus-wide drop-in and an informal party. After graduation day the ADPis are anticipating their annual house party in June.

ADPi leadership is strong in all campus organizations. This is evidenced by the second-place trophy won in stunt night and by three sisters being tapped by AKG.

Scholarship is stressed by promoting financial aid through the ADPi National Abigail Davis Student Loan Fund.

Betty McInnis leads a conscientious group of ADPis to capture third place trophy in AKG-sponsored songfest.



Ariail
Able
Barber
Booth
Blatt
Brandenburg



Bruner
Burnette
Canady
Carmichael
Chandler
DeVaughn



Fitzgerald
Foster
Garrett
Griffin
Housholder
Hall



Jones
Kelley
Kaiser
Livingston
Lyerly
Maron



McInnis
O'Hagan
Pope
Quattlebaum
Reames
Rhodes



Smith
Stoddard
Willis
Wyman



Captures Coveted First Place In AKG Song Fest



The Chi Omega's festive winter party proves to be very successful for the girls, their dates, and the many friends.

THERE was great excitement and many smiles as the Chi Os proudly accepted the trophy presented to them as first-place winners of the Sorority Song Fest in December.

The fall Rush Week, terminated with the chapter welcoming eighteen new pledges. The season was climaxed by a dance at Mehlman's for the members and dates. An annual Christmas party was held in the sorority room where gifts were exchanged by big and little sisters.

Among the number of service projects that the girls undertake are: A yearly Easter Egg Hunt for underprivileged children; assisting a needy family at Thanksgiving; and a Christmas Kindness project. On Awards Day, Chi Omega presents the Social Service Award and the Millie Zimmerman Award.

During Greek Week, the Chi Os were awarded first-place trophy for their Stunt Night presentation, "We Got What It Takes!?"



The Chi Omegas start the fall social whirl off right by entertaining old friends and new freshmen at a drop-in.



Jubilant Chi Omegas run to meet Sally Lewis after she has accepted first place trophy in the sorority songfest.

Andrews
Casey
Cherry
Curtis
Derham, S.
Derham, S.
Dobbins



Dutrow
Estridge
Freed
Furr
Gilham
Glenn
Gramling



Hall, A.
Hall, E.
Halloran
Harper
Hart
Hendrix
Holler



Holliday
Jeter
Jones
Kay
Kirven
LaFitte
Leventis



Lewis
Martin
McGill
McLaurin
Miller
Mood
Morehead



Nettles
Norton
Preacher
Reeder
Ridenhour
Rigby
Rivenbark



Roof
Rumph
Sanders
Tenison
Vickery
White
Wingate



Wofford
Young



Wins First Place Award At Sigma Chi Derby Day



Hope Gettys shows some of her Tri Delt sisters a dance step as the sorority prepares for Pan-Hellenic stunt night.

MEMORIES of a wonderful sorority house-party at Pawley's Island were fresh in the minds of the Tri-Deltas as they began the 1959 session. As plans for the year were made, high aims were in mind because the preceding spring had been a very eventful season for the chapter. Priscilla Barrett represented the sorority as USC May Queen, Elizabeth Timmons was presented the Algernon Sidney Sullivan Award for Women, and the first-place Derby Day trophy went to the Tri-Deltas.

With twenty new pledges, the sorority laid out its plans for a year full of fun, including a Founder's Day Banquet, and a Christmas party for the Carolina Children's Home. In December, the Tri-Deltas captured second place in the annual Sorority Song Fest During Sorority Stunt in March, the Tri-Deltas tied for third place.

The Tri-Deltas present the Margaret Ashe Scholarship to a worthy female student annually.



In the midst of rush week confusion, Tri Delt's pause for a friendly conversation.



Religious Emphasis Week brings a visiting speaker to the Delta Delta Delta sorority one Monday night for an informal talk and discussion.

Addy
Allen
Bailey
Balentine
Baskin
Barrett



Benton
DeLoach
Duvall
Edmunds
Espedhal
Finlay



Foster
Gettys
Godby
Hazelhurst
Hines
Holland



Hutchinson
Jones
LaMotte
Lemon
Long, L.
Long, A.



Middleton
Mills
McLeod
McCutcheon
McMaster
McPherson



Schipman
Smith
Spruill
Von Kilintz
Waites
Watts



Entertains At Very Successful Valentine Party



Betty Farmer looks with eyes of disbelief as she talks to guests in the DZ room during a campus-wide drop-in.

BETA DELTA chapter of Delta Zeta began this year with a successful two weeks of rush. To start the social activities, the sorority held a banquet in honor of the pledges and the newly initiated girls. Halloween was celebrated with an informal dance; the Christmas festivities began with the exchange of gifts between big sisters and little sisters followed by a date party. Springtime afforded opportunities for a gay Valentine Dance and a houseparty.

A versatile group, the Delta Zetas participated in many campus functions. Outstanding individual DZs were listed in *Who's Who* and appeared in the *GARNET AND BLACK* beauty section. Glenna Bryant served as Editor of the *Gamecock*.

One service project of the chapter is the Nell Berry Miller Award given annually on Awards Day to the female student who graduates with the highest average in the School of Education. This award is given in memory of a past Delta Zeta president.

Three couples and a "guest" sit one out and chat at Zeta Tau Alpha's gala Christmas party at the Columbia Hotel.



Adams
Akin
Baldwin
Bennett
Bryant



Cauthen
Davis
Dewitt
Farmer
Getsinger



Hetherington
Hills
Klicka
Marone
Nelken



Phillips
Plott
Rabon
Royster
Sinclair



Sowers
Timberlake
Worley
Woodburn
Zimmerman



Delta Zetas practice to perfect the dialogue to be used in their skit for the long-awaited annual sorority stunt night.



Three Sisters In Miss Garnet And Black Finals



Excited children received presents from Santa Claus at the Kappa Delta Christmas party given for the orphans.

THE fall social whirl began for the Kappa Deltas with a campus-wide drop-in in the sorority room at which old acquaintances were renewed. Then came fall rush, which resulted in the addition of eleven new pledges. A date party was held in honor of the pledges in December at the "Y" camp grounds. The Christmas season found the Kappa Deltas entertaining orphans from the Carolina Children's Home and, also having a pledge-active Christmas party. Spring brought more exciting activities such as Song Fest, Stunt Night, the annual Parent-Alumnae Tea, which was held in the chapter room, was a most successful gathering.

In connection with their national organization's philanthropy of helping crippled children. Beta Zeta chapter, as it does annually, gave financial aid to a therapeutic hospital in Richmond, Va.

Achieving individual distinction, members of Beta Zeta are in Who's Who, AKG, and Student Council. Three KDs; Sandy Ussery, Frances Hambright, and Gerry Williams were finalists in the Miss GARNET AND BLACK.



Kappa Delta's opening campus-wide drop-in was a sweeping success as this throng at the punch table will testify.

Barnett
Beattie
Bohm
Bond
Brantley
Calder



Campbell
Capers
Dennis
Fuller
Gaston
Goff



Grier
Hagood
Hambright
Hardeman
Harmon
Hendricks



Kapp
Krebs
Leifermann
McCants
McCoy
McGhee



McMaster
Mulherin
Page
Patat
Plowden
Race



Reed
Rivers
Taylor
Thach
Tompkins
Usher



Ussery
Webb
Williams
Winstead
Withers



Entertains At Biennial Arrow Ball In December



In keeping with the season's festive mood, these Pi Phis spend a gala evening at their annual Christmas dance.

A SUCCESSFUL, although hectic, rush week was followed by a campus-wide drop-in. Later in the fall, the chapter participated in AKG's annual songfest. Next on the agenda of the social calendar was a drop-in for members of the Alumnae Club being followed by a Christmas party given for the sisters in the sorority room. The highlight of the winter social season was the lovely Arrow Ball held in the Hotel Jefferson ballroom.

Spring semester brought many more activities such as Stunt Night, sponsored by Pan-Hellenic Council, the Annual Founders' Day Tea, exciting parties for Pi Phis and their dates, and a party for a group of orphans given on St. Valentine's Day.

Alpha chapter of Pi Beta Phi works in connection with the National Organization's philanthropy, the Settlement School at Gatlinburg, Tennessee. The chapter now holds the Eta Province Scholarship Trophy for the most improved scholarship for the year 1958-1959.



As fall rush gets under way, the Pi Phis entertain in their sorority room during the beginning week of rush.



Lots of fun, lots of food, and lots of people, make the Pi Beta Phi campus-wide drop-in an entertaining success.

Adair
Alderman
Baumann
Beard
Bell
Carroll



Caughman
Culler
Dabbs
Derrick
Dickerson
Fellers



Gray
Gunter
Hall
Heise
Hopper
Huffman



Hutto
Logwood
Marshall
McCartney
Montgomery
Orr



Peterson
Porter
Rowland
Ryon
Seay
Seckel



Sherer
Skidmore
Sturdivant
Them
Trussell
Turner



Warner
Wingate



Spreads Christmas Kindness To Orphan Children



Sigma Delta Tau sisters study and talk together around ye ole bridge table in their new room in Wade Hampton.

A ALPHA KAPPA chapter of Sigma Delta Tau is Carolina's newest sorority. Since its activation three years ago, the group's membership has increased greatly. This fall's pledges were feted at three banquets and an entertaining casino party which climaxed the rush season.

Several of the activities which SDT has undertaken are participation in the annual AKG song fest and, later in the spring, stunt night which was sponsored by Pan-Hellenic Council. Among the events which kept the social committee busy this year was a big winter ball and several pledge parties.

Sigma Delta Tau has also undertaken several successful projects, such as presenting a basket of food to a needy family at Thanksgiving. The pledges were very busy before the Christmas season finishing sock dolls to present to a group of children from an orphanage at a party given in their honor.

Diligently the Sigma Delta Taus use the tape recorder to perfect their presentation in the gala sorority songfest.



Sunshine
Rivkin
Siegel
Loewe, B.



Loewe, S.
Hirschmann
Helman



School is not all studies and books say these SDTs as they take time out to relax and play on the newly built wall.



Donations Given For Cerebral Palsy Foundation



The contrasting black and white floor becomes symbolic of moods as worries are left behind at this ZTA dance.

BETA OMICRON began a successful year by pledging twenty-two girls. These along with new initiates, were honored at a banquet in September.

The Zeta's also enjoyed campus-wide drop-ins and the annual big sister-little sister Christmas party. Included in the social calendar was a holiday season dance at Mehlman's for the ZTAs and their dates.

Each year the chapter observes Founders' Day with a special ceremony. ZTA also works with its national organization in giving financial aid to the Cerebral Palsy Foundation.

At the Maryland game this year, Marliss Grigg was crowned Carolina's Homecoming Queen; she also represented the chapter as Honor attendant in the May Day celebration. Kay Busbee was chosen Sweetheart of the Lambda Chi pledge class.

The Zetas also captured the WAA All-Sports Trophy.



The Zeta Tau Alpha's campus-wide drop-in appears to be enlightened by the hilarious tale imparted by Amelia.



June and her disguised friends entertain the Zetas and rushees with the latest joke at an informal rush party.

Akerman
Adams
Berne
Breedin
Busbee, M.
Carney



Carson
Church
Conrad
Edwards
Gosnell
Green



Gregory
Grigg
Hayes
Harper
Johnson
Kennedy



Ledford
Mattingly
McCauley
McKinny
McLean
Merchant



Miller, B.
Miller, B.
Morris
Murray
O'Dell
Neal



Perry
Rigby
Riley
Ruth
Sanders
Spears



Splawn
Stucky
Tyburski
Ward
Workman





Chi Omega's finale presents their rendition of "We Got What It Takes" and carries them to victory at stunt night.

IFC Presents Miss Joni James And Buddy Morrow



Vivian Brandenburg happily accepts second place trophy won by ADPis for their skit, "It Happened One Night".

GREEK WEEK, sponsored by the Interfraternity Council, was designed to include items and events of interest to all Greeks. This year saw a well-rounded calendar including two events never before seen at Carolina.

A movie, "The Fraternity Way of Life," which depicted the fraternity ideal and interpreted Greek organizations was presented at the Russell House Sorority Stunt Night, traditionally an evening of fine entertainment fulfilled its advance publicity and provided three hours of solid humor for those present. Stunt Night was concluded by the presentation of awards to Chi Omega for first place, Alpha Delta Pi for second place, and Delta Delta Delta and Delta Zeta in a tie for third place. A banquet for Interfraternity Council representatives featured the presentation of "Gamecock" "Fraternity Man of the Year," and "Fraternity Men of the Year" awards. This year's Fraternity Man of the Year Award was won by George Leventis, President of Interfraternity Council.

Joni James, popular recording artist, entertained Carolina Greeks with her relaxed, informal style in concert at the Township Auditorium. The Hearts and Buddy Morrow performed at informal and formal dances respectively, giving forth with music for the dancing segments of Greek Week.



George Leventis smilingly accepts the Fraternity Man-of-the-Year Trophy presented by Chairman Ellis Boatman.



Dr. Edward F. Nolan accepts the IFC Faculty Man-of-the-Year Plaque from IFC president, George Leventis.

Chi Psi's president, Wilton Fowler, accepts on behalf of the chapter the highly coveted IFC Scholarship Trophy.





Music by the Hearts provides a party atmosphere for the Greek Week informal dance held at township auditorium.



USC students were delighted with the excellent performance presented by Joni James during Greek Week activities.



Jimmy and George present the traditional Carolina Rat Hat to the charming Joni James, Greek Week entertainer.



Joni James seems to be entrancing several male students during her pleasant performance at township auditorium.



Smiling dancers enjoy the swinging music of Buddy Morrow during the Saturday formal which climaxed Greek Week.

Cotillion Sponsors Formal And Informal Dances



These Kappa Sigs have agreed that the Cotillion winter informal is a smash hit as was the traditional formal.

ORGANIZED in 1945 by Bill Hutchinson, the Cotillion Club chooses its members from the fourteen national, social fraternities on Carolina's campus. It is evident that the Cotillion Club is one of the most selective interfraternity social organizations at the University. Each fraternity selects its representatives from the chapter at large, the number being determined by the size of the fraternity.

Instituting a new policy this year, Cotillion Club sponsored two dances in the fall and two dances in the spring. In previous years, only one fall dance and one spring dance took place. In the fall there was a formal ball held at the Columbia Hotel. An informal dance, featuring the "Doug Clark Combo," which did not appear, was held at the West Columbia Armory. A record player was obtained and numerous couples enjoyed an evening of merriment.

New officers were announced for the spring semester at the fall formal.



OLD OFFICERS. *First Row:* Velma Ballentine, Margaret DeVaughn, Diane Barber, Joyce McGarity, Sandra Stork. *Second Row:* Skip Swearingen, *President;* Bill Hantske, *Vice-President;* Bill Sword, *Secretary;* Gene Williams, *Treasurer;* Jack Taylor, *Dance Chairman.*



NEW OFFICERS. *First Row: Myrna Pitts, Linda Hall, Lancy Baldwin, Ann Logwood, Lee Hunter. Second Row: Phil Harrison, President; Chart Bonham, Vice-President; Jimmy Todd, Secretary; Buddy Talley, Treasurer; Glenn Alexander, Dance Chairman.*

Many expressions on many faces enable these Pikas to reflect the varied moods at the gala Cotillion informal dance.





OLD OFFICERS. *First Row:* D. Hardeman, J. Brown, B. King, T. Tenison. *Second Row:* R. Harrison, *President;* G. Jones, *Vice-President;* B. Hildebrand, *Secretary-Treasurer;* M. Quinn, *Dance Chairman.*

Westphalian Society Sponsors All Night Party

IN 1958 a new interfraternity dance organization made its appearance upon the campus of the University of South Carolina. The Westphalian Society was formed by four fraternities, three of whom were formerly members of the German Club. Kappa Alpha, Sigma Chi, Sigma Alpha Epsilon, and Sigma Nu united for the express purpose of jointly sponsoring a Winter Formal and June Ball. Although its founding was but two years ago, the Westphalian Society has already become firmly established as a successful dance organization.

1959 saw an expanded fall social calendar for Westphalian participants. Under the leadership

of President Rick Harrison, the annual fall formal was supplemented by a highly successful informal party. These two nights of fun were early in December and set the pace for the holiday gaiety perennially present on the Carolina campus immediately prior to the Christmas vacation.

The traditional June Ball, held on the final day of exams, featured a formal dance and informal party. At the conclusion of the formal, couples changed to bermudas and journeyed to Heise's pond for the second party which continued until dawn. These gala gatherings, which together lasted some ten hours, were a fitting climax for the social year at Carolina.



NEW OFFICERS. *First Row:* K. Michelsen, P. Jones, J. Race, B. Russell. *Second Row:* R. Shaw, *President;* K. Anderson, *Dance Chairman;* J. Smiley, *Secretary-Treasurer;* E. Palmer, *Vice-President.*



Rocking music, tuxedos, fancy dresses add to the party atmosphere created at the annual Christmas Westphalian.



Carroll Gray, Jerry Barron and many dates at the Westphalian enjoy the music furnished by the Jungaleers.



*First Row: Peter Reed, President; Andy Dawes, Vice-President.
Second Row: Lucy Thach, Treasurer; Peg Finley, Secretary. Third
Row: Elizabeth Hazelhurst, Social Chairman.*

New Initiates Entertained At Annual Christmas Party

THERE are those students who seek to find the cultural aspects of life and the pleasures of gracious living during their collegiate years. This group is composed of thirty-five men and women and is called Beaux Arts.

New members are chosen on the basis of interest in fine arts. They must have attended the University for one semester and be at least of sophomore standing.

The social functions of Beaux Arts are quite unique. The outstanding event of the fall is the annual initiation banquet for new members. Initiates demonstrate their talents and special abilities which always prove amusing and enjoyable for the onlooking old members. A gay, festive Christmas party filled all the members with holiday cheer and was the highlight of the season. A spring oyster roast and other informal gatherings held vivid memories of rollicking fun.

First Row: Charlie Cate, Evan Palmer, Joe Major, Billy Long, Joel Patrick. Second Row: Joan Murphy, Betsy Allen, Nancy Edwards, Lucy Thach, Andy Dawes, Peg Finley, Peter Reed, Mimi Patat. Third Row: Betty Sebring, Julia Baker, Fran Evans, Boopa Pritchard, Lynon Buyck, Jeff Goodwin, Tommy Rogers, Ed Mullins, Gracie Hutchinson, Alex Sanders, Elizabeth Hazelhurst, Priscilla Barrett. Fourth Row: Bobby Pruitt, Weston Adams, Libby Long, Betsy Mills, Rhetta Grier, Bruce McPherson, Fred Wilcox, Celia Jones, Glenn Oxner, Homer Davis, Tuggie Bohm.





The Air Force "Blue Yonder Ball" again appears to be successful as the dates enjoy the music of Charlie Barnett.

Rhame Named Cadet Commander At A.F. Dance

Brass buttons and dress blues are a striking combination at this long-remembered Naval ROTC Winter Dance.



Everyone enjoys the Air Force dance as Lee Rhame is presented an award for the incoming Cadet Commander.







athletics

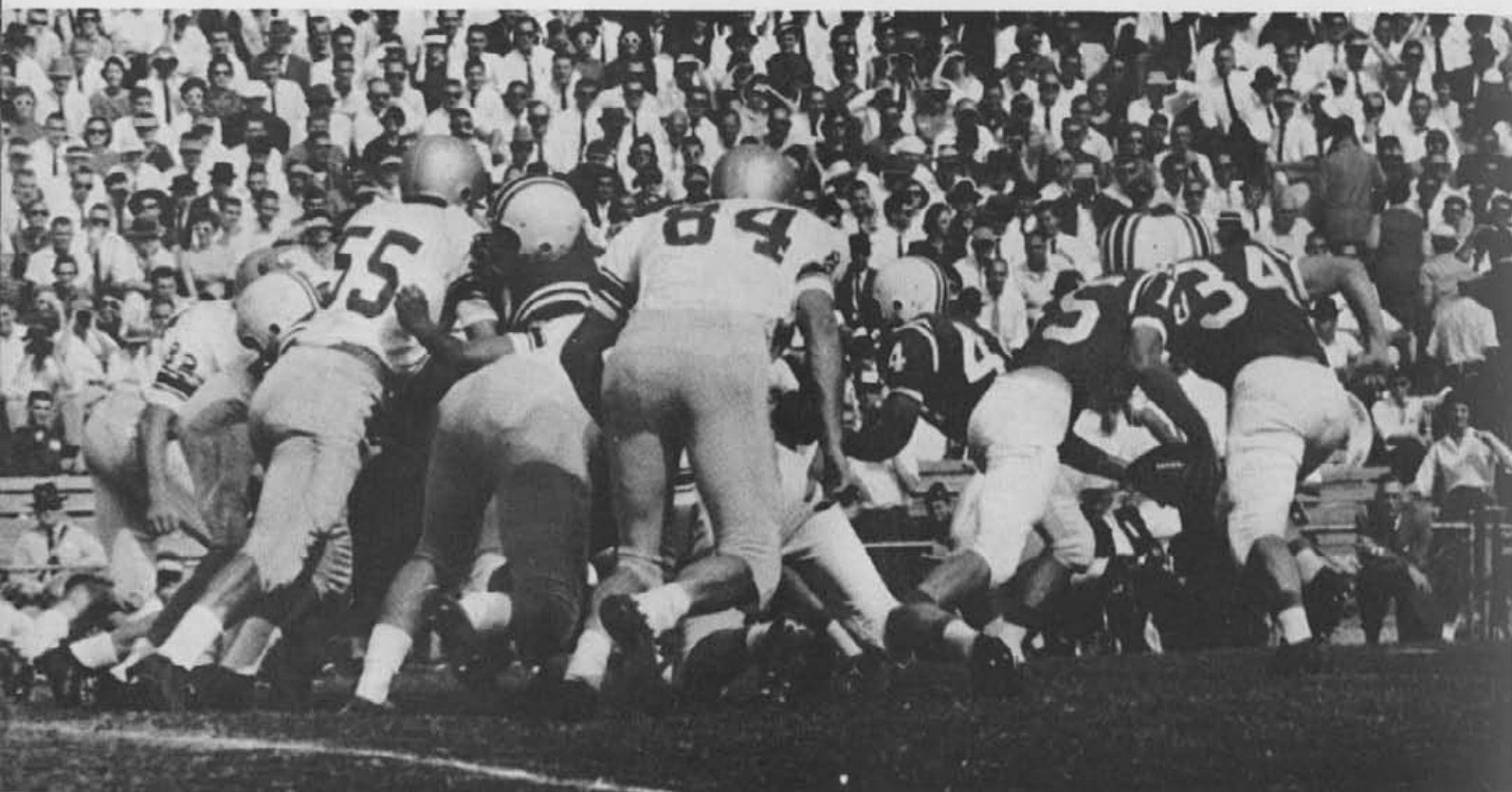

Quarterback Steve Satterfield rolls out for a pass as Carolina's herculean line gives him plenty of needed protection.

Duke and Carolina men bound high off the court, trying to bring the ball down, as others wait apprehensively.

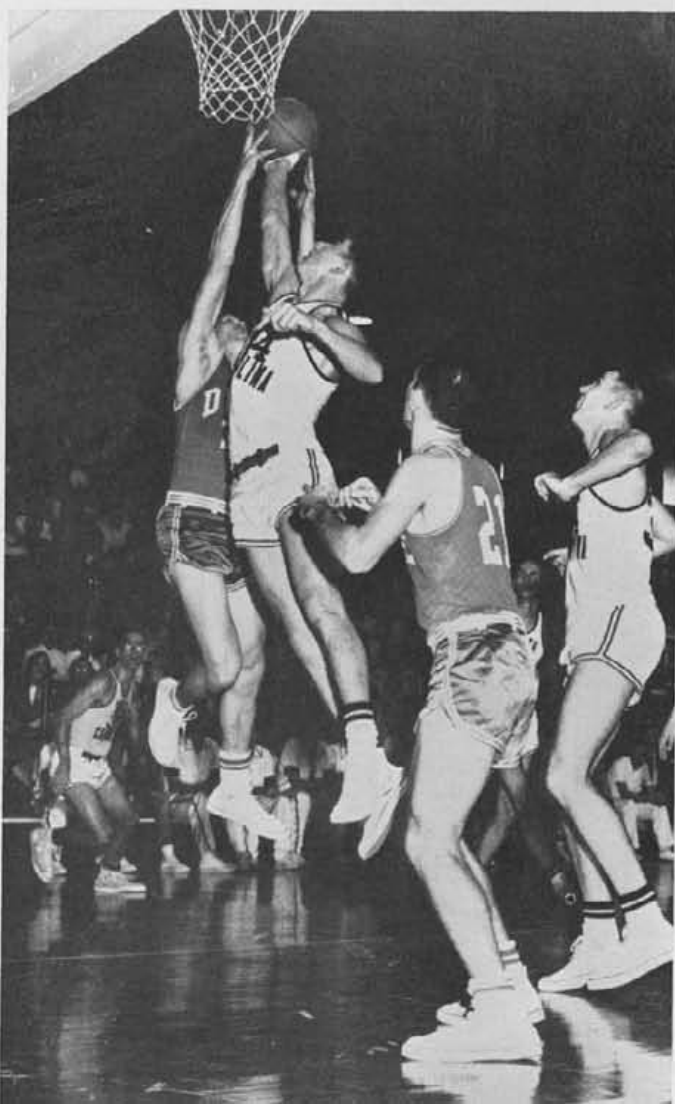

THEY called us "the troops"—we were recruited, uniformed, and drilled—recruited from everywhere—the rugged coal-mining and steel-working towns of Pennsylvania—the Virginia hamlets—home-grown talent—the former pride of the Green Grimlins, or the Emeralds, or the Stags—we ran laps—wind sprints—tackling drills—we got a shoulder in and kept our legs driving until the ball carrier was on the ground—it was not like high school—here they were all big and mean—we learned to play with the horses—a rubber stamp covered our expenses but we earned it threefold—It was a tough racket.

Some of us were basketballers—the "Dixie Legion"—we shaped up under a superb coach—won the Richmond tournament—beat the touted North State teams—won the close ones—spirit—

Minor sports were accessible to all—many came from the ranks of the student body and performed like champions for Carolina in baseball, swimming, golf—

Intramurals brought sports to the dorm level—all played—our dorm or fraternity team worked out, practiced, and played hard—if we were good they gave us a trophy.



Kenny Rosefield is able to get only a small piece of the ball, while the proposing catcher waits in eager anticipation.



Varsity swimmer, Ken Chance, comes up for air, showing the form in the "fly" stroke that won him many places.



A Bulldog leads Gamecocks Jim Cathcart and King Dixon toward finish line, completing the 100-yd. dash.



REX ENRIGHT, *Athletic Director*



FRANK JOHNSON, *Business Manager*

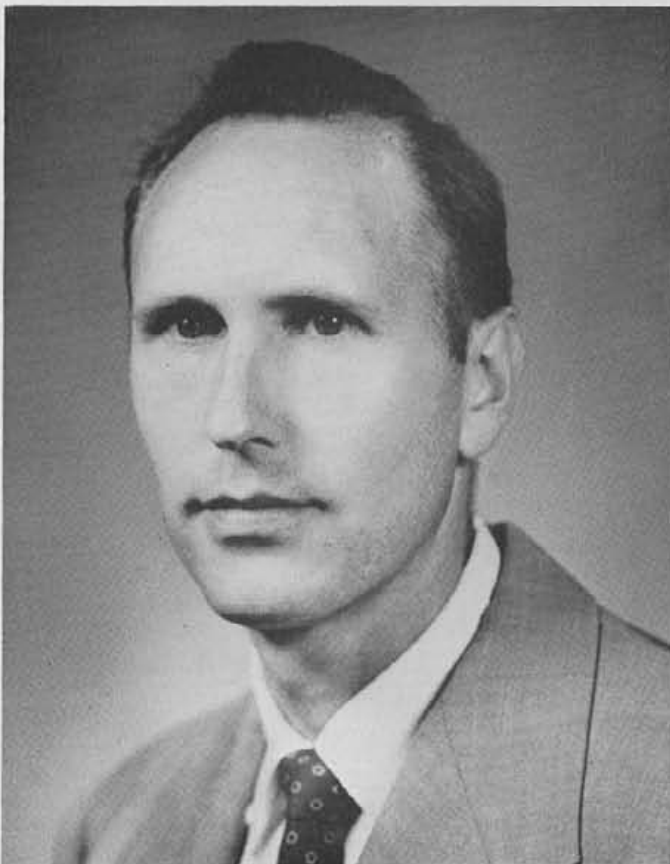

DON BARTON, *Publicity Director*



WARREN GIESE, *Head Football Coach*

Football





HANK BARTOS



RALPH FLOYD



LEO CAHILL



MARVIN BASS



ERNIE LAWHORNE

CLYDE BIGGERS

JESSE BERRY

JACK SCARBATH

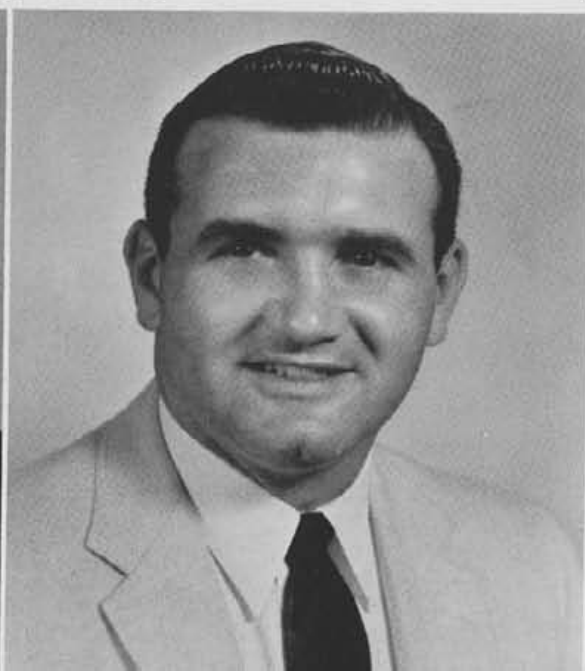



Harvey Shiflet looks on helplessly as he completes a screen pass to Joe Gomes for short yardage against Duke U.

Carolina Opens Season With 12-7 Win Over Duke

WITH only four starters from the 1958 season, the University of South Carolina Gamecocks were relying heavily upon a powerful line and the running of all-conference fullback John Saunders to better a seven-three record of the previous year. Starters who returned to form the nucleus of a fast and powerful line were tackle Ed Pitts, guard Jake Bodkin, and end Jerry Frye.

It was a young team with players who had not yet proved themselves under game conditions. At the end of spring drills, the Gamecocks appeared to be stronger defensively than offensively. Except at fullback the backfield, weakened by graduation, was an unknown quantity.

In the opener against Duke, the Gamecocks displayed an overwhelming defense and an average offense. Capitalizing on a Duke fumble, Carolina took the lead on Steve Kopian's seven-yard end sweep. The Blue Devils returned in the sec-

ond period with a fifty-eight-yard touchdown pass from quarterback Don Altman to end Claude Mooreman. It was not till late in the fourth quarter that Ken Norton climaxed a sustained drive with an electrifying touchdown run of fifty-five yards. In the opening minutes of play John Saunders received a shoulder injury that was to keep him out for most of the season, however, second unit fullback Phil Lavoie was able to fill the gap with his hard running.

The Gamecocks took only six minutes to score their first touchdown against the Purple Hurricanes from Furman University. They marched 68 yards in only twelve plays with fullback Phil Lavoie going over from the seven-yard line. Before halftime the Gamecocks again scored and now led 14-0. Again in the third period, Lavoie crashed over from four yards out giving the Birds a 22-point lead.



Jack Pitt takes a hard spill as South Carolina's All-American candidate, Ed Pitts, moves in on Duke's fleet halfback.

Back John Saunders fools two Duke Blue Devils with his good faking, but to no avail, as the ball carrier is stopped.

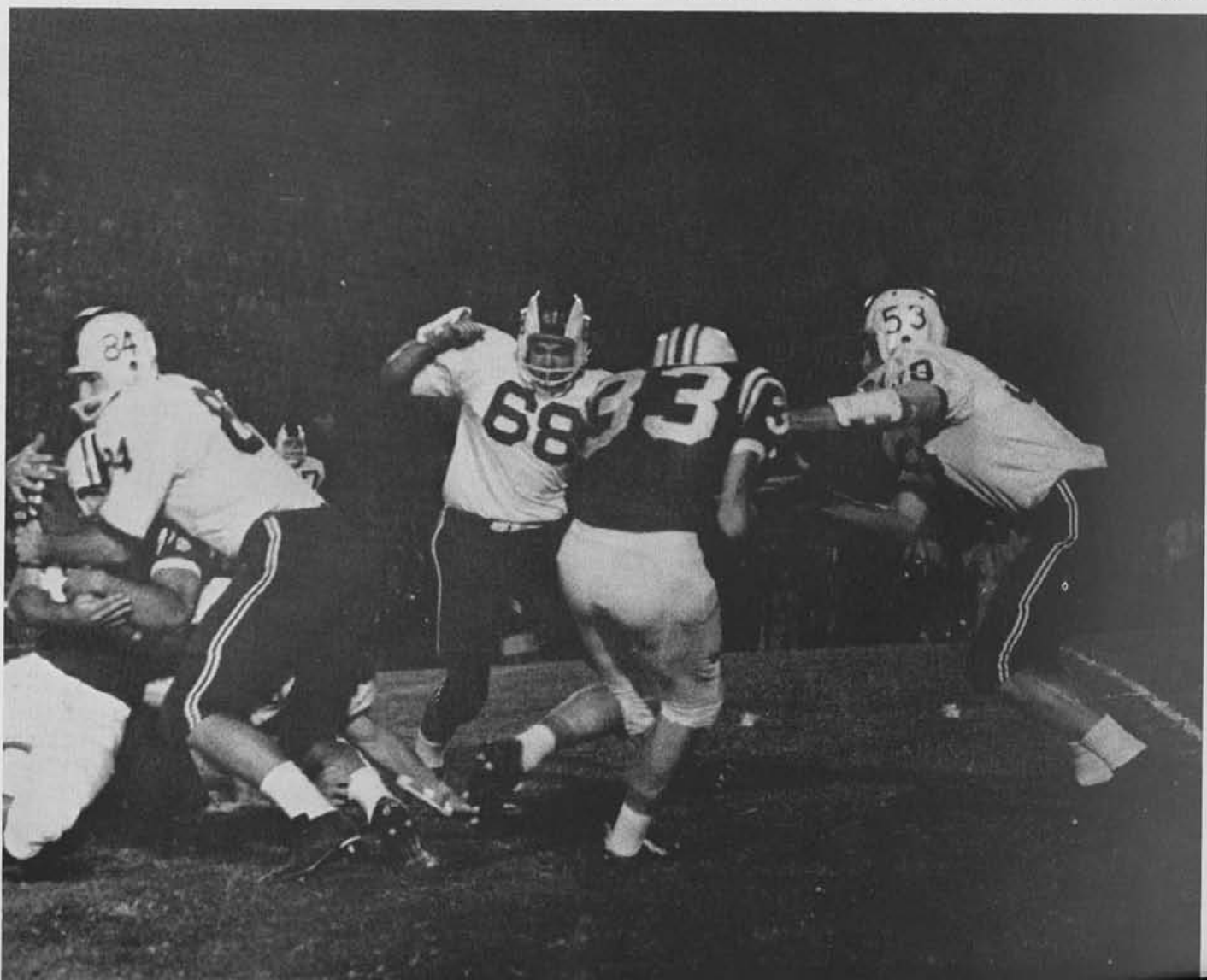

Birds Defeat Furman 30-0; SEC Champ, Georgia 32-12

The final touchdown came in the opening minutes of the fourth quarter with a pass from quarterback Steve Satterfield to end Jack Pitt in the end zone. The Hurricanes could not hang on to the passes of quarterback Baker as they were downed by the Gamecocks 30-0.

Riding on the crest of two wins each, the University of Georgia Bulldogs and the Gamecocks met before a capacity crowd at Carolina Stadium. Carolina entered the stadium a six-point underdog. The fired-up Gamecocks hailed Jake Bodkin, as he blocked a first quarter punt by Georgia's Bobby Walden. This quickly resulted in a touchdown for the Birds. The second quarter was predominantly a defensive battle, marred only by Steve Kopian's punt return to the Bulldog 12-yard line. From this point another touchdown was scored, and Carolina led at halftime 16-0.

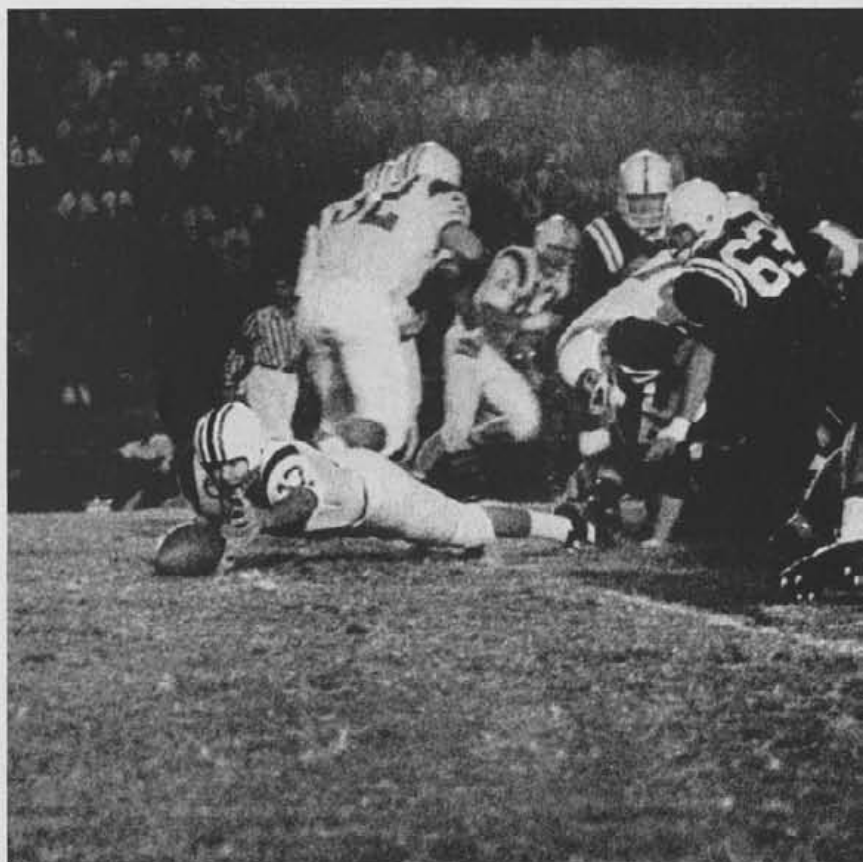

Carolina's Harvey Shiflet scrambles for a Furman fumble caused by the Gamecocks' hard-hitting interior linemen.



Kenny Norton cuts back to the inside for the Gamecocks, as he picks up a block from Phil Lavoie against Furman.

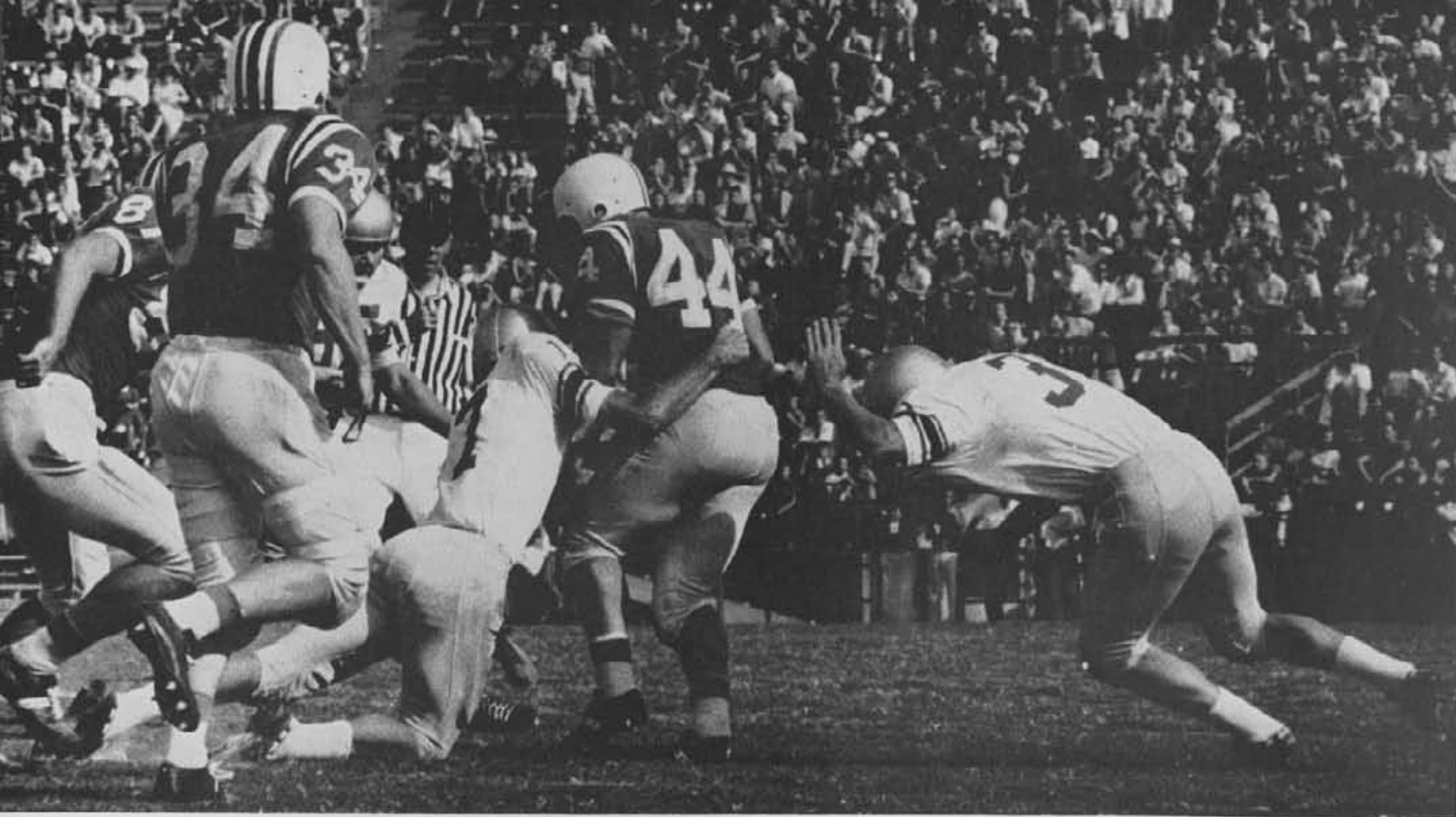

A host of Georgia tacklers haul down Carolina halfback Kenny Norton as the Bulldogs face their only loss of the year.

South Carolina's center, Jim Nemeth, snares a U. of Ga. pass and moves for good yardage against the Bulldogs.



Carolina Encounters First Defeat Of Season From UNC

In the second half, Carolina scored in less than four minutes as Phil Lavoie got his second of three touchdowns that day. Georgia's passing attack then came alive as junior quarterback Tarkenton led the Bulldogs to their first score. However, Carolina came back to put more icing on the cake as Phil Lavoie crashed his way into the end zone from 28 yards out. Georgia's final score came on a long pass from Britt. The now SEC champions returned to Athens licking the wounds of their only defeat of the season, 30-12.

Carolina then journeyed to Chapel Hill to meet their first defeat of the season. Carolina drew first blood on a 78-yard march. This was the only score the Birds could muster, however, as the damp air was filled with UNC passes. The Tar Heels scored their second touchdown with only seconds remaining in the second quarter, and again in the third quarter to make it a 19-6 final score. Plagued by injuries, Carolina lost the services of halfback Steve Kopian and tackle Sammy Fewell.



The nation's leading kicker, Bobby Walden, has his punt blocked by guard Jake Bodkin as he leaps into the air.

Kenny Norton, skirting his own left end, is greeted head on by an eager Bulldog, to be dropped for little gain.





Georgia pounces on their own fumble in the shadow of their goal post as Carolina's Ed Pitts watches helplessly.

Kenny Norton leaps hard to break up quarterback Jack Cummings' pass as end Walton waits patiently for the ball.



Birds Lose "Big Thursday" Clash; Beat Maryland 24-6

Returning to home grounds for the last Big Thursday Classic, the Gamecocks were massacred by the merciless Clemson Tigers. The first quarter was filled with a defensive battle from both sides as neither team could move the ball. As the second quarter opened, Quarterback Harvey White hit ends Sam Anderson and Gary Barnes continuously till Barnes received the ball on the 20 and went over for the initial touchdown. Before halftime the Tigers scored again, to give them a 13 point margin.

A Carolina fumble on their own 26 set up the Tigers' third touchdown with a pass from White to Mathis. The Tigers continued the fire to down the Gamecocks 27-0.

Before a rainsoaked Homecoming crowd the Gamecocks routed the "I" formation Maryland Terrapins 24-6. The initial score was set up by Dave Sowell intercepting a Terp pass and carrying to the 40. The second touchdown was on a



Rabe Walton, North Carolina end, after catching a pass is tackled hard by South Carolina's guard, Dave Adams.

Tigers wait in ambush for quarterback Buddy Bennett as he strides for yardage against the staunch Clemson line.

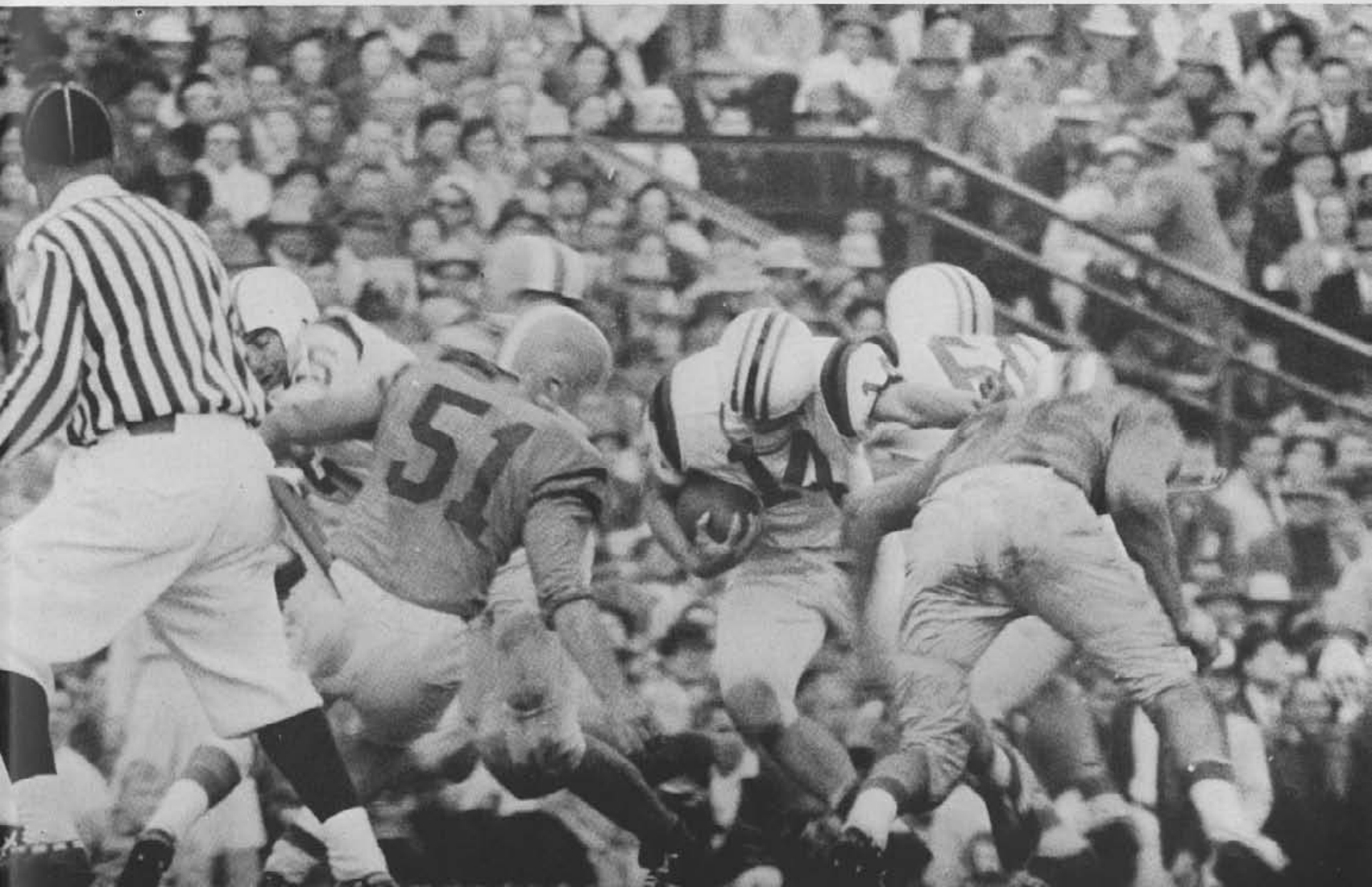

Birds' Ground Game Wins Over Airborne Virginia



Clemson quarterback, Harvey White, throws a short pass as hard-charging Kirk Phares puts the pressure on him.

surprise pass from halfback Norton to Gomes in the end zone. Only minutes later Satterfield passed to Pitt for the Birds' second score. In the final period both teams scored, Maryland scraping up a blocked punt and Carolina over the overland route.

Following this victory, the rejuvenated Birds flew to Virginia to test the winless Cavaliers. The Virginia record proved naught as the Cavaliers jumped off to an early lead. Virginia kept the air filled with passes and mightily frustrated the Carolina secondary. The lead jumped back and forth several times with the Gamecocks scoring on the ground and Virginia through the air.

Sparked by a 78-yard touchdown run by quarterback Steve Satterfield, Carolina finally came from behind in the last quarter to down a valiant Virginia team 32-20. In this fifth victory for the Gamecocks, fullback Phil Lavoie picked up 124 yards rushing. Once again the Carolina defense allowed their opponent less than a hundred yards rushing as the Cavaliers managed only 98 yards on the ground.

Fullback Jimmy Williams churns hard as he is swamped by a deluge of Tigers after being stopped for little gain.

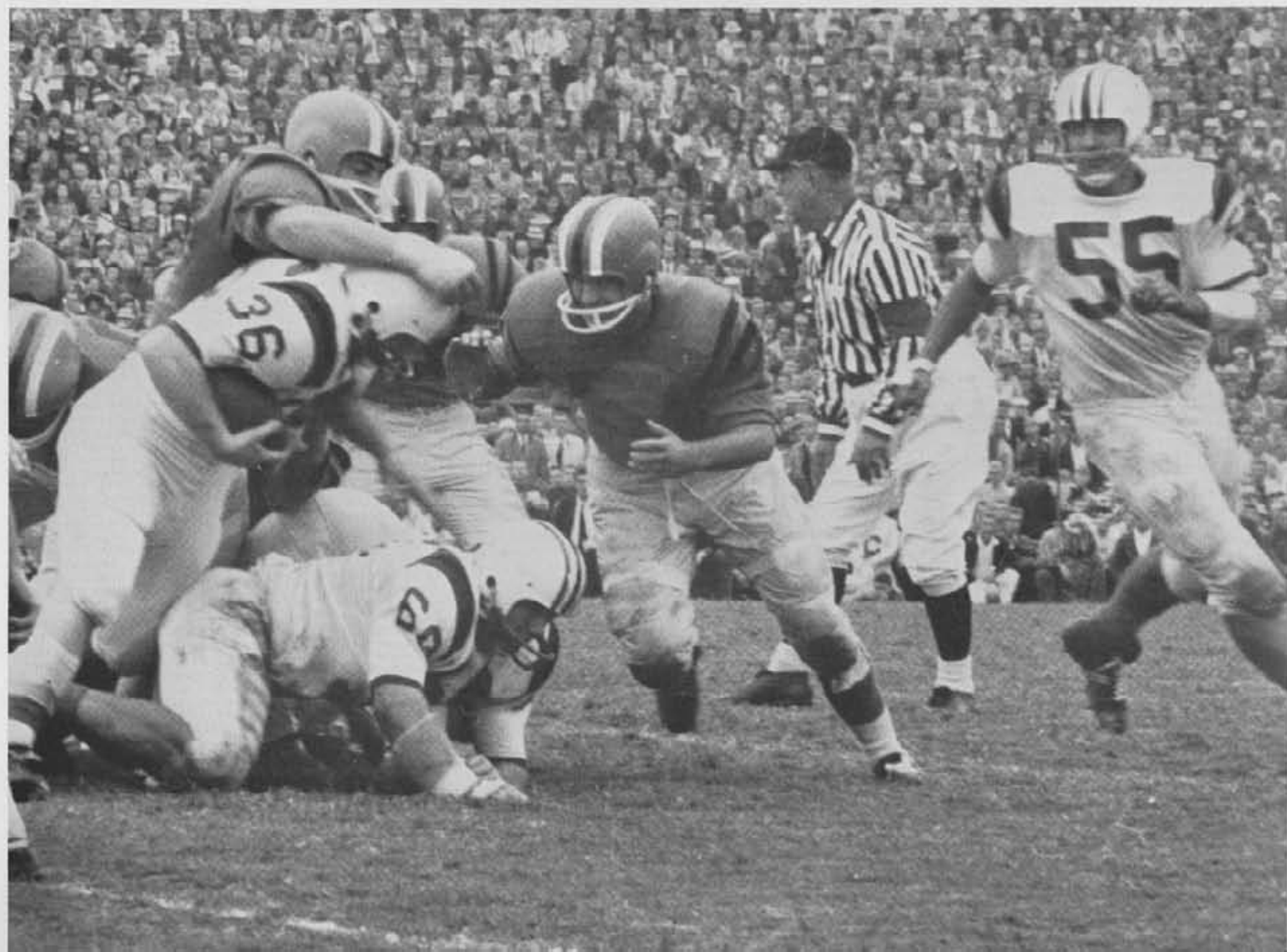



Scatback Jack Morris runs hard around right end, as fullback Bob Farmer leads interference against the Bengals.



Carolina quarterback Harvey Shiflet is piled up high as he is wedged through the center of the Maryland defense.



John Saunders lowers the boom on a Maryland Terrapin to spring left halfback **Joe Gomes** loose for a touchdown.

Quarterback Satterfield cleets to run the option play and skirts right end for a sizeable gain as Terps pursue.

Head Coach Warren Giese yells out to his Gamecocks as **Kirk Phares** prepares to strengthen the Carolina defense.

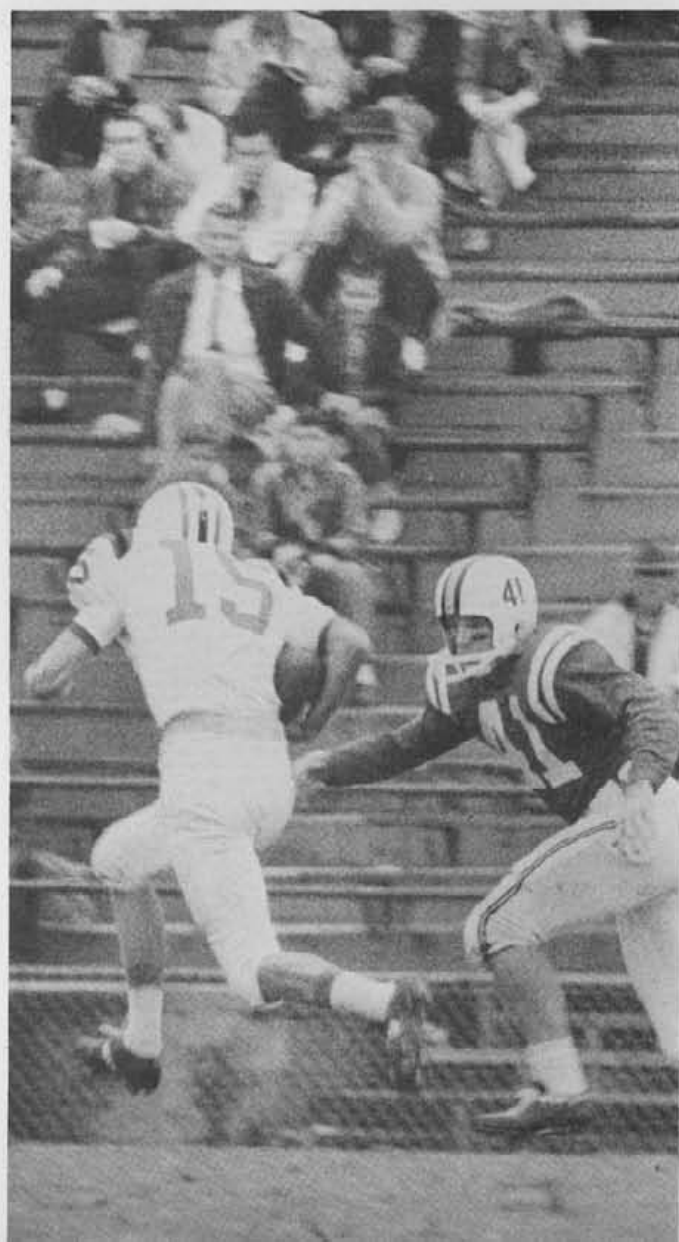



Maryland's defenders pursue in vain as fleet-footed Joe Gomes is shown nearing the goal after a wide end sweep.

Carolina Falls Before The Hurricanes Of Miami 26-6

The vacillating Gamecocks then went to Miami to test passing artist Fran Curci and company. The 5'9" quarterback threw 17 times and completed 13 for a tremendous record against Carolina's hapless pass defense. Two of these went for touchdowns. Gamecock backs Joe Gomes and Phil Lavoie turned in fine performances for a losing cause. Penalties against the Gamecocks inside the Miami 15-yard line thwarted Gamecock drives numerous times. Miami's scores came on long sustained drives with Curci brilliantly engineering the attack. Steve Satterfield accounted for Carolina's only tally by sneaking the ball over, as Carolina fell before the Hurricanes of Miami 26-6.

In the last home game of the season, Carolina kept its nose to the grindstone and eked out a 12-7 victory over the Wolfpack of North Carolina State. Carolina scored first following a second-quarter pass intercepted at the State 33-yard line by halfback Joe Gomes. On the first play from that point halfback Kenny Norton scrambled through the State defense for the score.

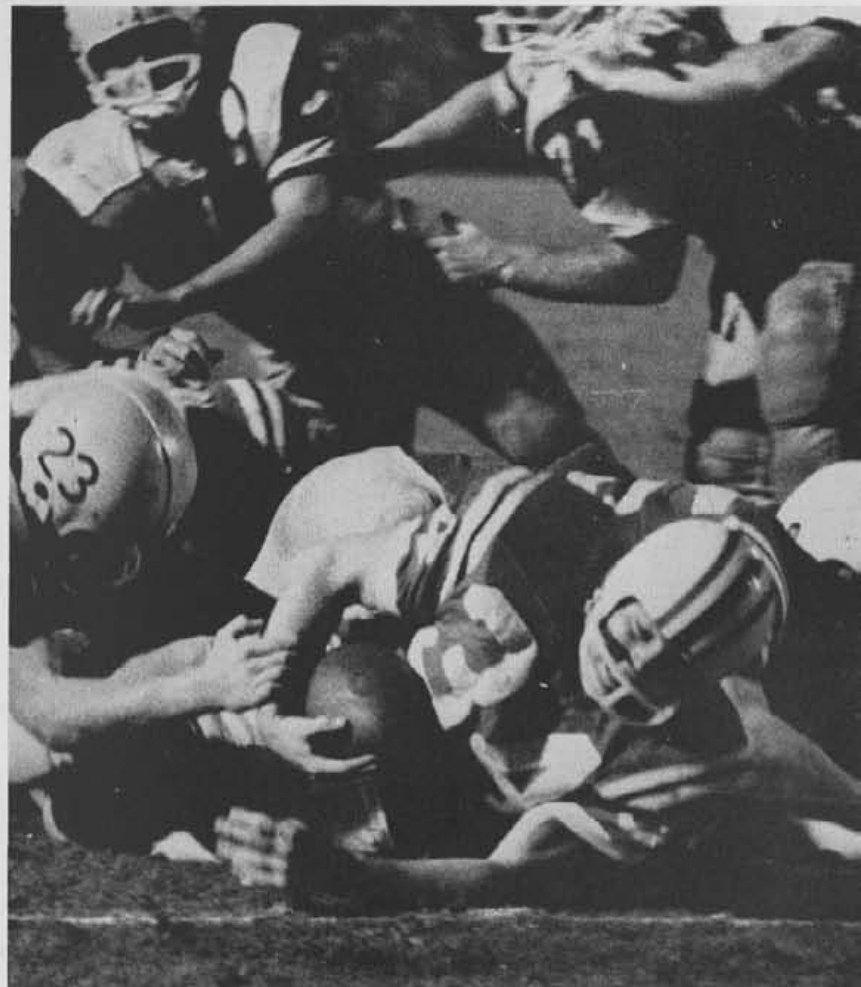

Fullback Lavoie controls the ball as he is racked up in the middle of the line by a strong Hurricane defense.



John Saunders moves in to throw a block on Miami's guard Frank Reinhart, as U. S. C.'s Sowell reverses his field. Miami's Frank Bouffard and Carolina's Kenny Norton appear to converge as both try most desperately for a pass.





Podwika, knees high and arm stiff, is about to be downed by Phil Lavoie and Jerry Frye deep in his own territory.

USC Beats NC State; Loses Finale To Deacons

Sophomore Roman Gabriel kept the Wolfpack hopes alive as he completed four of four passes attempted in a 79-yard drive and scored from the one. The Gamecocks' final tally came as Norton again crashed over from the three.

After the opening kickoff against the Demon Deacons of Wake Forest, it took the Gamecocks only eight plays to score with Lavoie going over from the two. The Demon Deacons retaliated with alacrity as quarterback Snead passed for the touchdown from seven yards out to climax a 75-yard drive. Carolina again gained a lead in the second quarter with Satterfield sneaking over for Carolina's second touchdown. Again Snead replied by passing the Deacons to another touchdown. Capitalizing on a fumbled Wake Forest punt, the Gamecocks went ahead by eight points only to have this lead cut to a 20-18 halftime score.

In the second half the Gamecocks were unable to match the explosive offense of the Demon Deacons who scored 25 points. This 43-20 defeat of the Gamecocks closed out the 1959 season with a record of six wins and four losses.



Halfback Gomes evades the arm-tackle attempt of North Carolina State's Ken Nye and heads for extra yardage.



Phil Lavoie springs away from one would-be tackler and scores the Gamecocks' second touchdown against W. F.

Demon Deacon Neil McLean momentarily finds daylight, but Jim McGovern and Jack Ashton move in to tackle him.



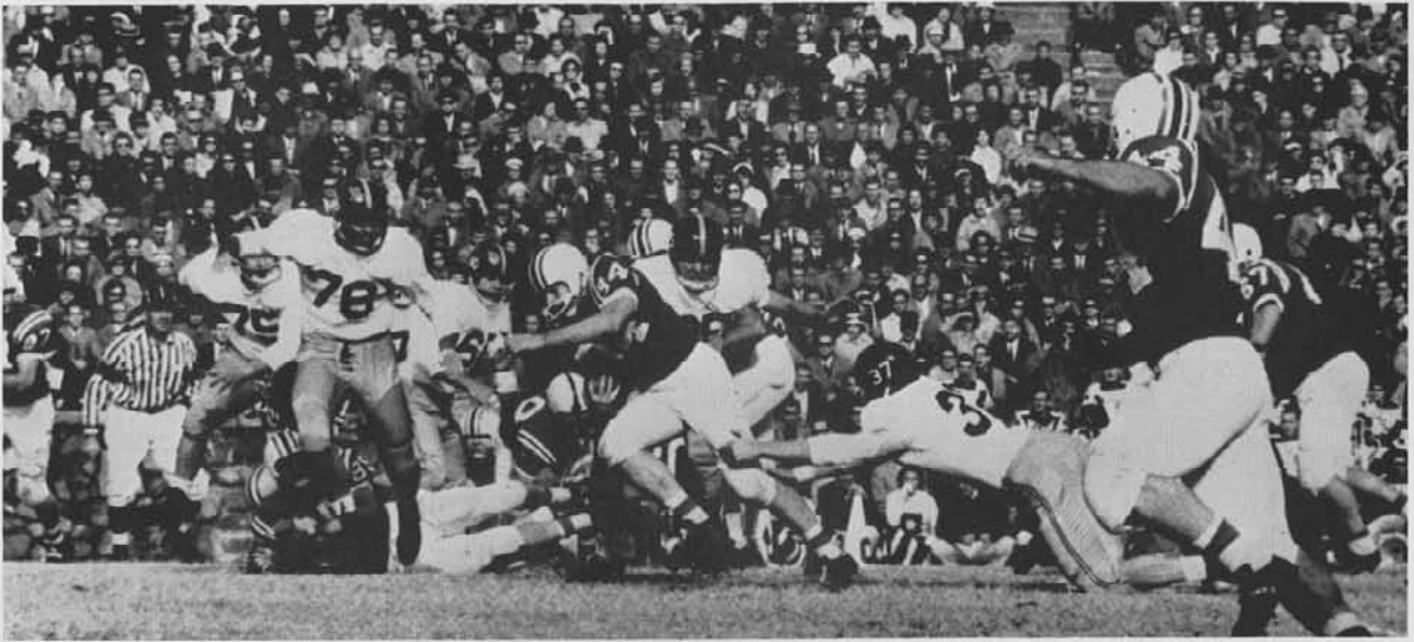

All ACC fullback Phil Lavoie is momentarily slowed up as he rips into the Deacons' secondary on a fullback delay.

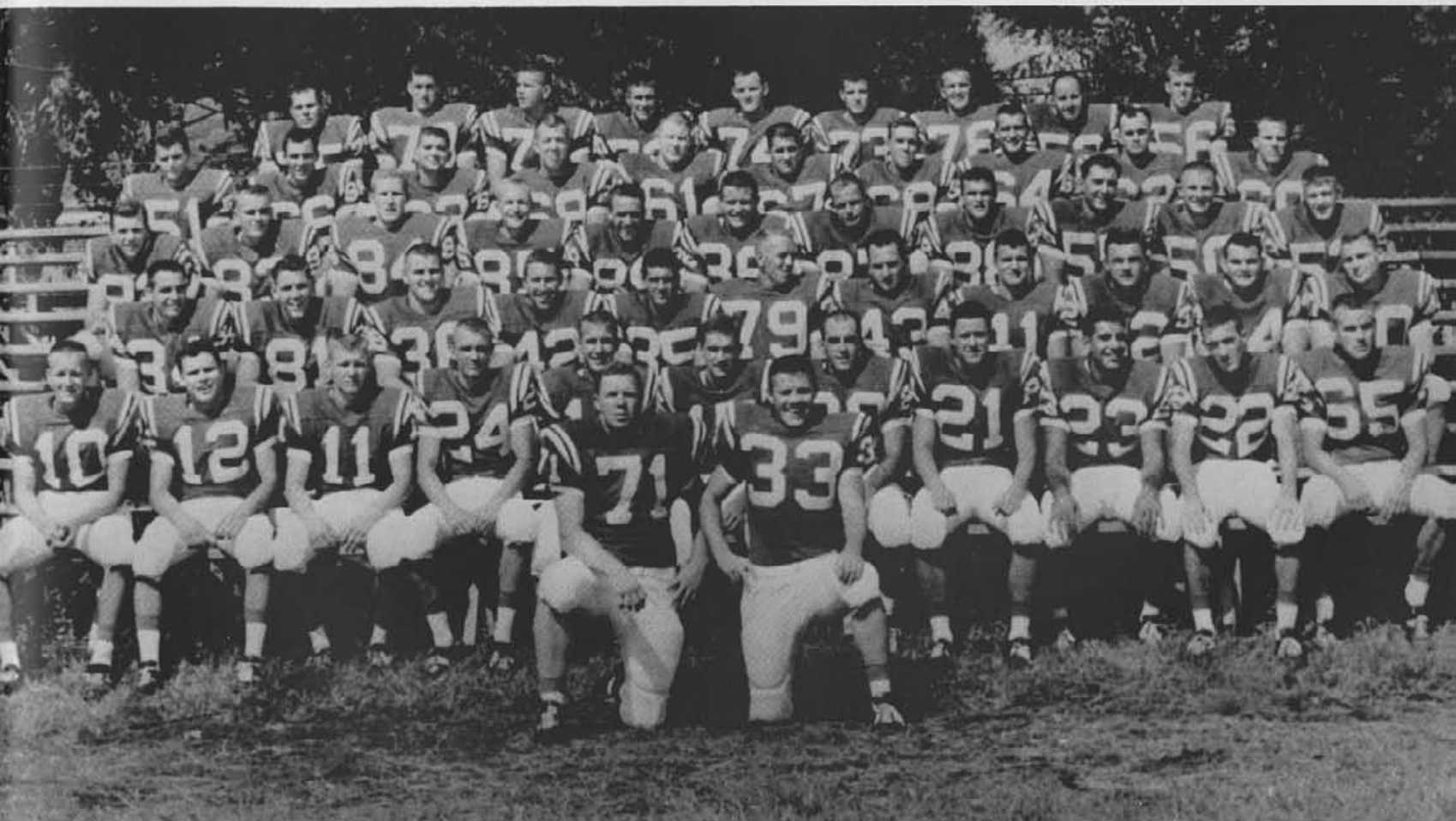

First Row: E. Pitts, J. Saunders. *Second Row:* D. Sowell, H. Shiflet, J. Costen, J. Morris, B. Bennett, S. Satterfield, B. Saunders, S. Kopian, J. Gomes, J. Hunter, J. Smarr. *Third Row:* P. Lavoie, C. Taylor, J. Williams, G. Cole, W. Strickland, K. Baity, B. Jama, M. Harris, B. Farmer, K. Norton, J. Bowman. *Fourth Row:* P. Turner, B. Drost, B. Magan, J. Frye, J. Timmerman, J. Duncan, J. Pitt, N. Patrick, J. Nemeth, J. McGovern, C. Waring. *Fifth Row:* D. Hatcher, P. O'Cain, L. Lowder, K. Derriso, J. Bodkin, J. Ashton, H. Sohm, D. Adam, W. Shiflet, D. Miles. *Sixth Row:* B. Jerry, S. Fewell, K. Phares, F. Staley, J. Goodrich, T. Hannah, J. Gordon, J. Reddick.



ED PITTS, *Tackle*
 UP All-ACC
 UPI All-ACC
 ACSWA All-ACC
 All-State
 North-South All-Star Game, Co-Captain
 Williamson Rating System All-American

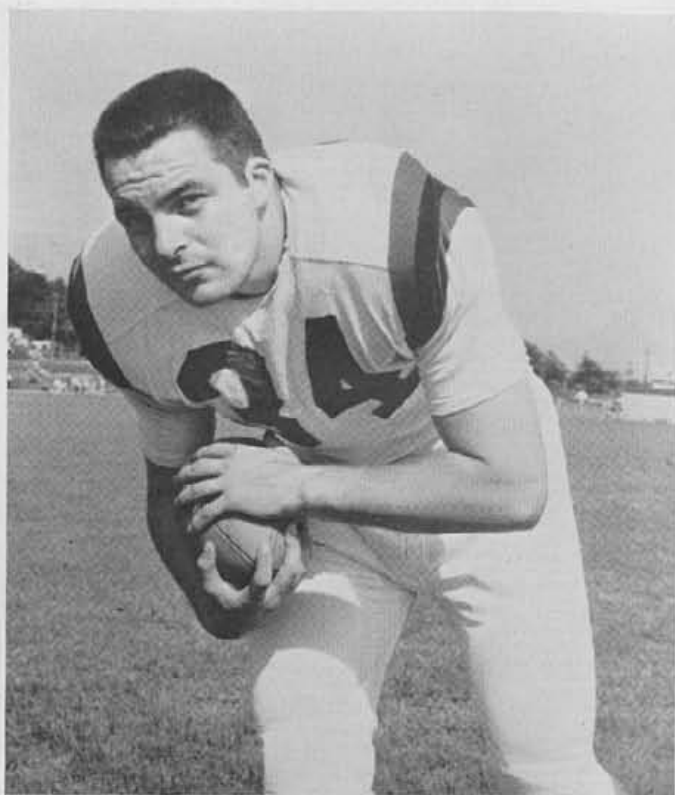

PHIL LAVOIE, *Fullback*
 UPI All-ACC
 All-State

Outstanding Gamecock Football Players

JAKE BODKIN, *Guard*
 UPI All-ACC, Second Team
 ACSWA All-ACC, Second Team
 All-State

JACK PITT, *End*
 AP All-ACC, Second Team
 ACSWA All-ACC, Second Team

JOHN SAUNDERS, *Fullback*
 Chosen for North-South All-Star Game



Basketball

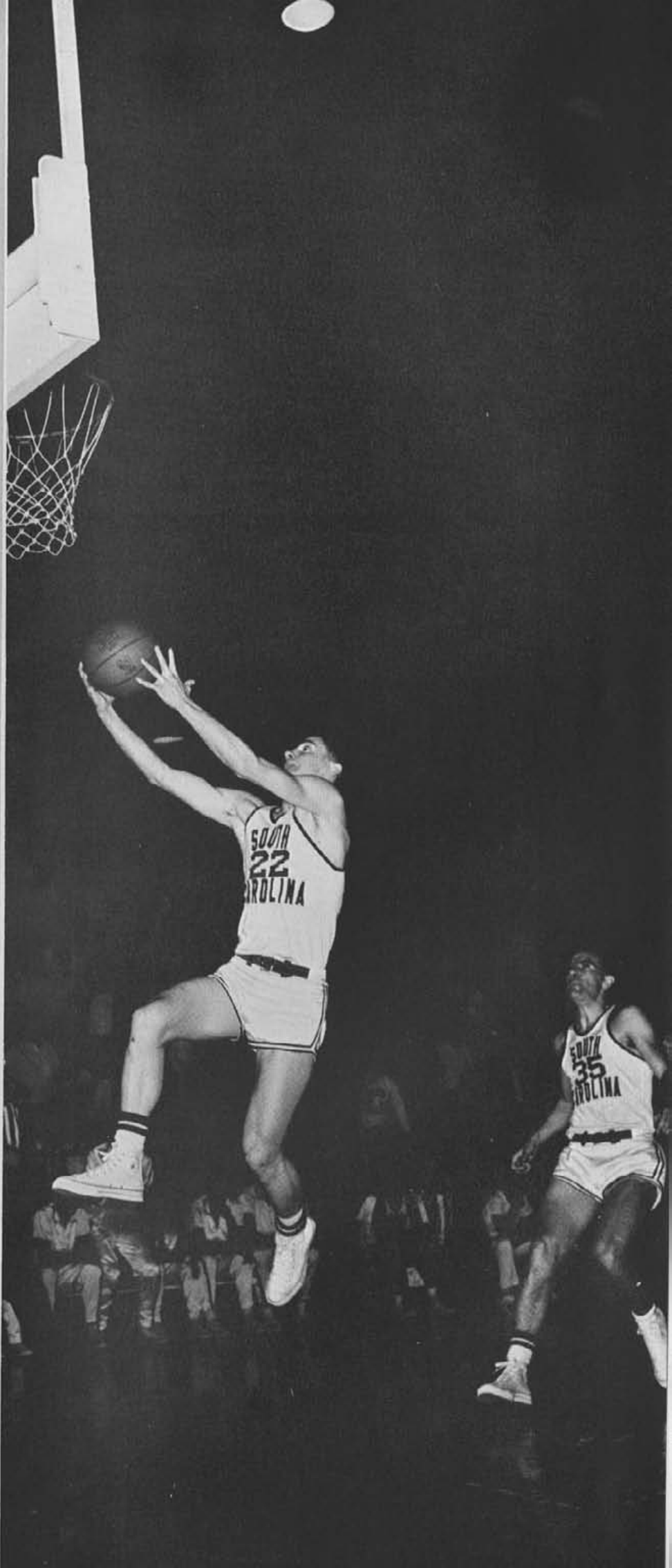



VARSIY BASKETBALL. *First Row:* R. Johnson, J. Howell, B. Robinson, B. Cronin, M. Quick, A. Grabenstetter, B. Rebhan, A. Whisnant. *Second Row:* Head Coach Bob Stevens, F. Luigs, B. Hudson, B. Franz, L. Dial, M. Callahan, W. Hudson, Assistant Coach Walt Hambrick.

New Basketball Coach Stevens Leads Birds Well



BOB STEVENS, *Basketball Coach*

ARRIVING at Carolina after a very successful stay at Michigan State University, young, ambitious, Bob Stevens came to revamp the Gamecock style. And this he has done admirably. With the use of his fast-break and continuous motion basketball, he has developed the Gamecock squad into a potent competitor in the rugged Atlantic Coast Conference.

In his first year at the University, Coach Stevens has gained the respect and admiration of all who have been associated with him. His amiable manner and knowledge of basketball have combined to inspire and spark his ball club to many victories.

For the first time in a few years, Carolina managed to compile individual, as well as team honors. The Birds led the Atlantic Coast Conference in points scored per game, had three players rated high in ACC point average, and won the Richmond Invitational Tournament.

Coaching the freshman team for the first time this year was Gordon Stauffer. Coming to the Biddies after rounding out a tremendous coaching job in Indiana, his team has done equally well at Carolina finishing with a 15-5 season record.

Birds Win Crown While At The Richmond Tournament

ALTHOUGH predominately a young team the 1959-60 Gamecock roundballers proved themselves worthy competition for every team faced. The season opened on a rather sour note as the USC quintet dropped five of its first seven games, defeating Erskine and N. C. State while losing to UNC, Georgia Tech, Duke, Vanderbilt, and Tennessee. After this mediocre beginning the Roosters found themselves as they journeyed northward for the Richmond Invitational Tournament during the Christmas holidays. Roaring past host Richmond in the semi-final round, the Gamecocks met Lafayette in the final where they pulled out an 86-85 come-from-behind triumph for the title.

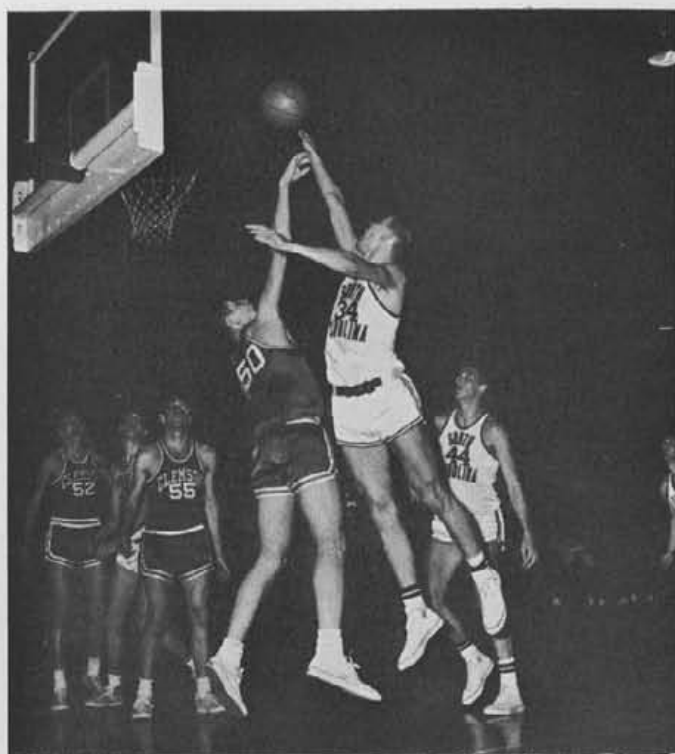

Mike Callahan gets his shot away, as a helpless Tiger tries fruitlessly to stop the ominous two-point play.

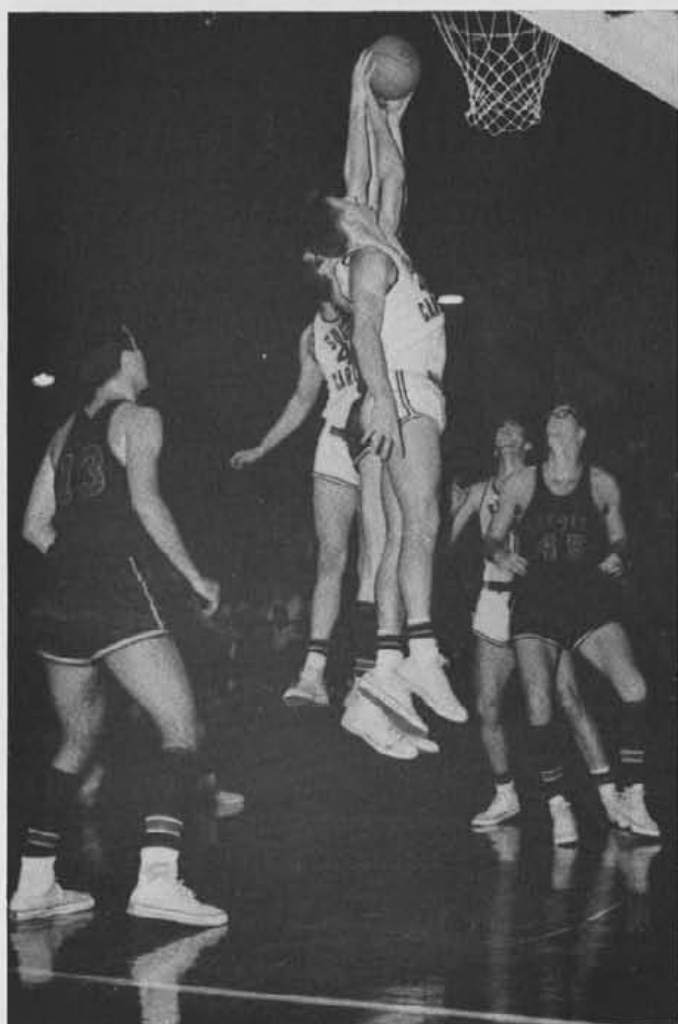

Leaping high off the court, U. of Va. and Carolina men seem suspended in mid-air as they haul down a rebound.

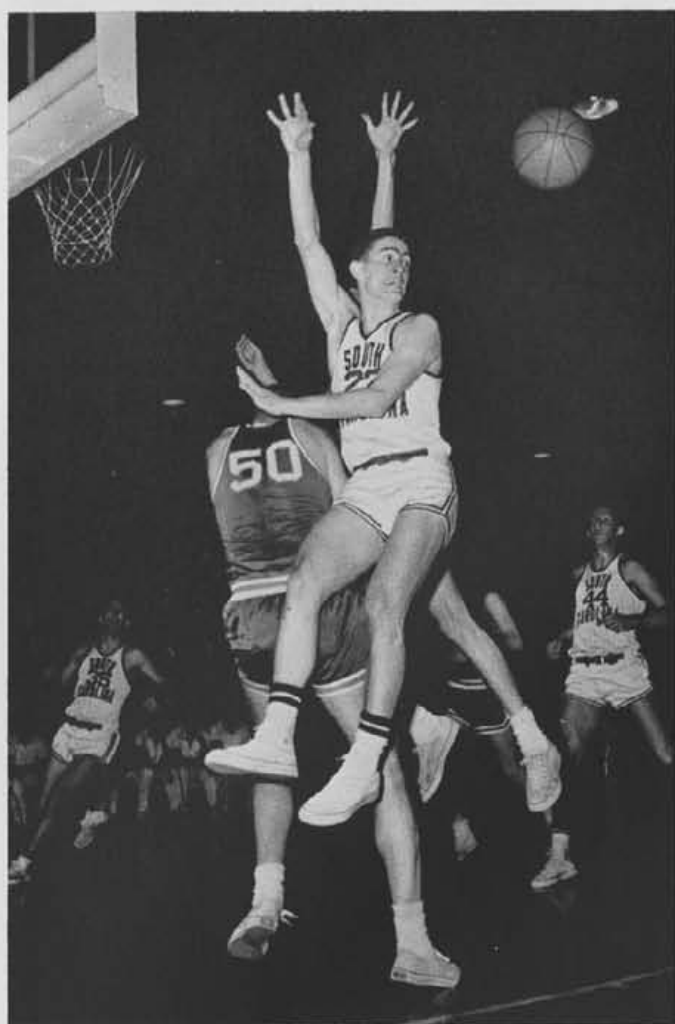

Taking on a grotesque appearance, guard Bobby Robinson hurdles into the air to take a pass in under the goal.



Fred Luigs watches intently as the ball heads straight for the basket, while a Demon Deacon attempts a block.



Going through the air with no one around him, Gamecock Art Whisnant prepares to dunk the ball in Va. game.

Miami Defeats Carolina In Thrilling Overtime

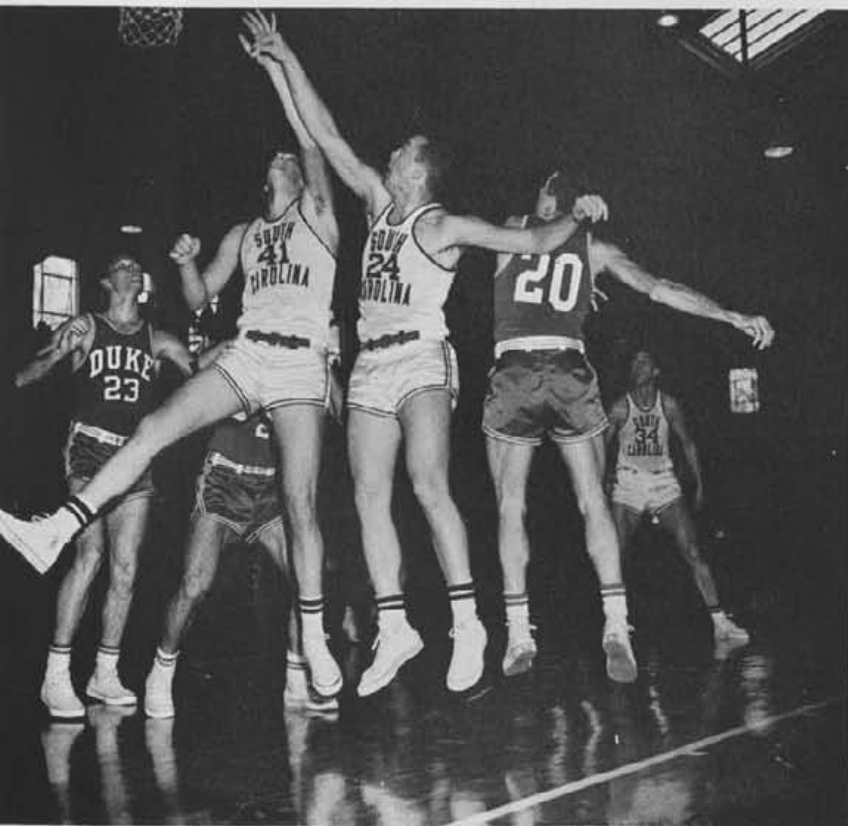

Gamecock players Freddie Luigs and Bob Franz clear the boards as Mike Callahan waits outside for a feed out.

FOLLOWING their success in the vacation tournament, the Gamecocks headed south for contests with Miami and Florida State. The 15th ranked Hurricanes had to go all out to salvage a 107-106 overtime victory from the men of Carolina. The following night it was a tired Gamecock squad which faced the Seminoles and finally fell 93-75. The up and down Roosters then journeyed north on a road trip which saw them lose to Maryland and Wake Forest and overcome Virginia's Cavaliers. Carolina then fell victim to arch-rival Clemson as the Tigers captured a 74-69 victory. An expected scoring duel between Choppy Patterson of Clemson and Carolina's Art Whisnant, two of the finest sophomore performers seen in this area in several years, failed to materialize as the Tiger defense concentrated on Whisnant and stopped his scoring spree. Hoping to get back on the winning road, the Gamecocks came home to the Field House for a contest with the undermanned Purple Hurricanes of Furman. Beginning to click, Coach Stevens cleared the bench and garnered a 91-81 win.

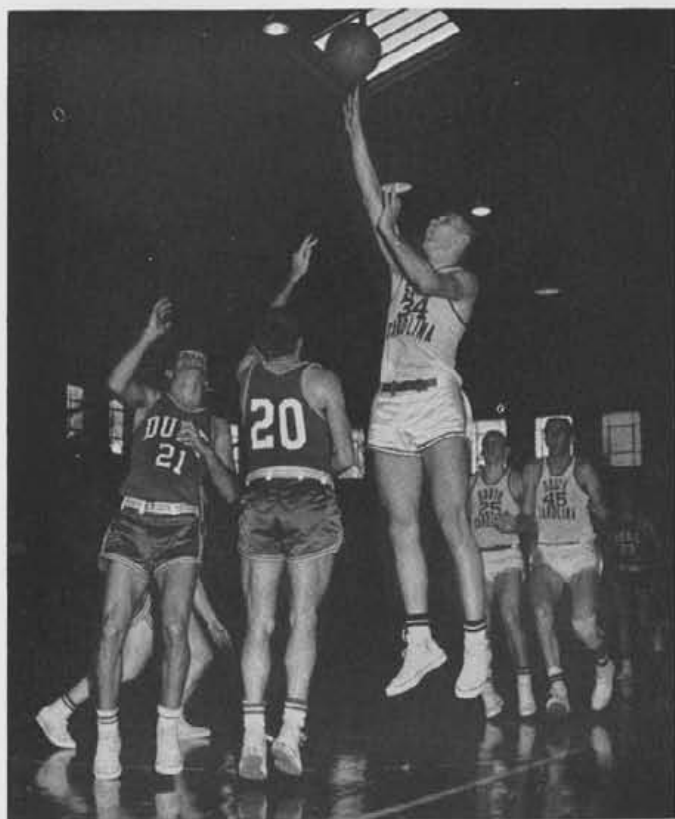

The Duke players guard close the Carolina goal as Mike Callahan, USC forward, anticipates a completed basket.

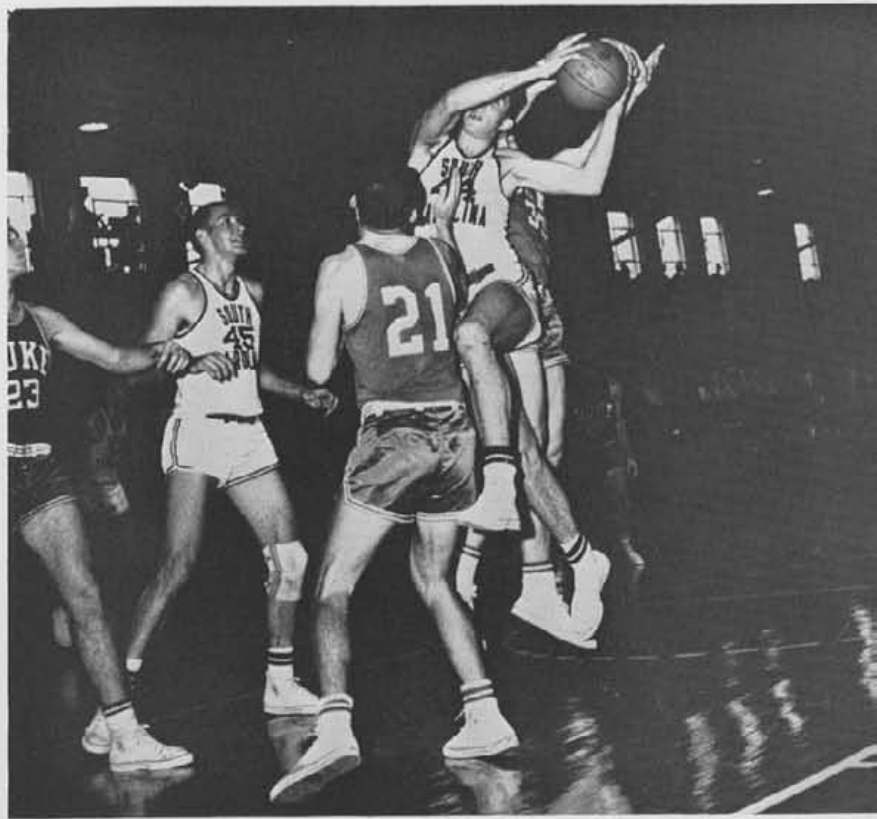

Art Whisnant charges into a Duke player, as he makes a zealous attempt to raise USC's score in a lay-up shot.

Birds Travel To N. C. To Win Over State, UNC

A SHARP shooting Georgia club staved off a USC rally in the second half and held on to a 66-65 victory but a few days later, Mike Callahan's last second basket gave the Roosters their second victory over Virginia. After dropping contests to Wake Forest and Furman, the Gamecocks apparently caught fire and seemingly could do no wrong for three games. Traveling to Charlotte to participate in a weekend doubleheader in the Coliseum, the Roosters were ready and proved it as they came home with two victories. Friday night Carolina stopped a vastly improved N. C. State squad 68-66 in a contest that saw the lead change hands throughout the game. North Carolina, the Saturday night foe, also found the Gamecocks hard to handle. Carolina led throughout most of the game and maintained its poise and rode out the storm for an 85-81 victory over the shocked Tarheels. A high-riding Carolina crew dumped Clemson and lost to Maryland's Terrapins after leading most of the game to close out the regular season's play.



Art Whisnant remains poised in the air, while this shot balances precariously on the rim during the Duke game.

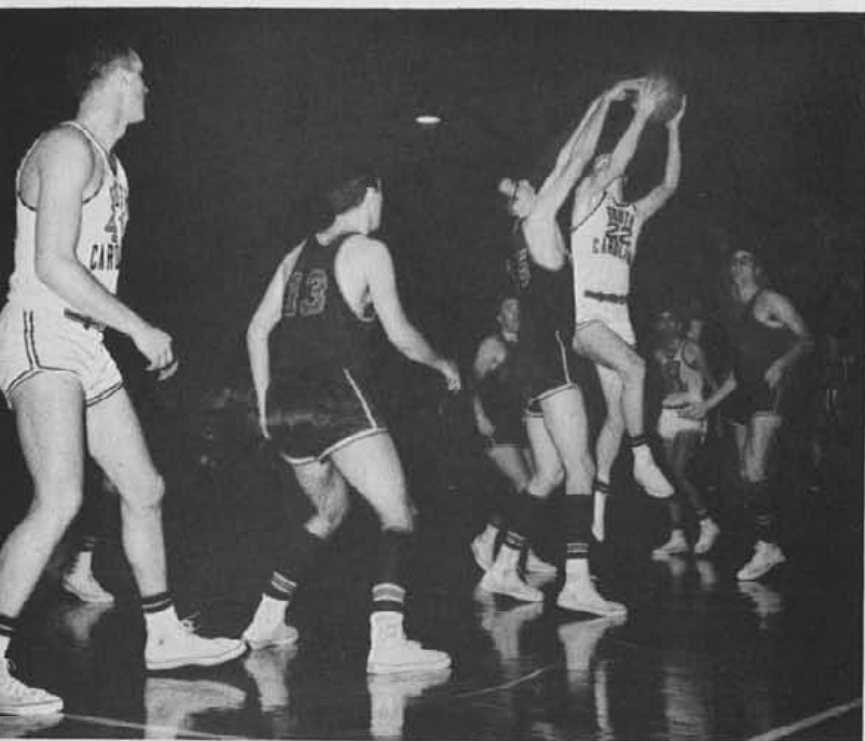

Guard Bobby Robinson is slowed down in this approach to the basket as a Virginia player cripples his shot.

Duke Defeats Carolina In ACC Tournament Contest

THE annual ACC tournament found the Gamecocks facing Duke in their first round game. The Blue Devils, eventual champions, proved too much for the Roosters and garnered the win, 82-69.

The 1959-60 basketball campaign, though not a winning season, must be considered a success. Always fighting to the finish, Carolina lost eight games by a margin of six points or less. Nevertheless, the Gamecocks won more games this year than in the two previous seasons combined.

Though finishing with a ten and sixteen record the Gamecocks, however, were not without individual honors. Selected to the All Tournament Team at the Richmond Invitational were Art Whisnant and Mike Callahan who was also chosen the tournaments outstanding player. Forward Art Whisnant was also selected All ACC by UPI, and All ACC Second Team by AP and ACSWA.

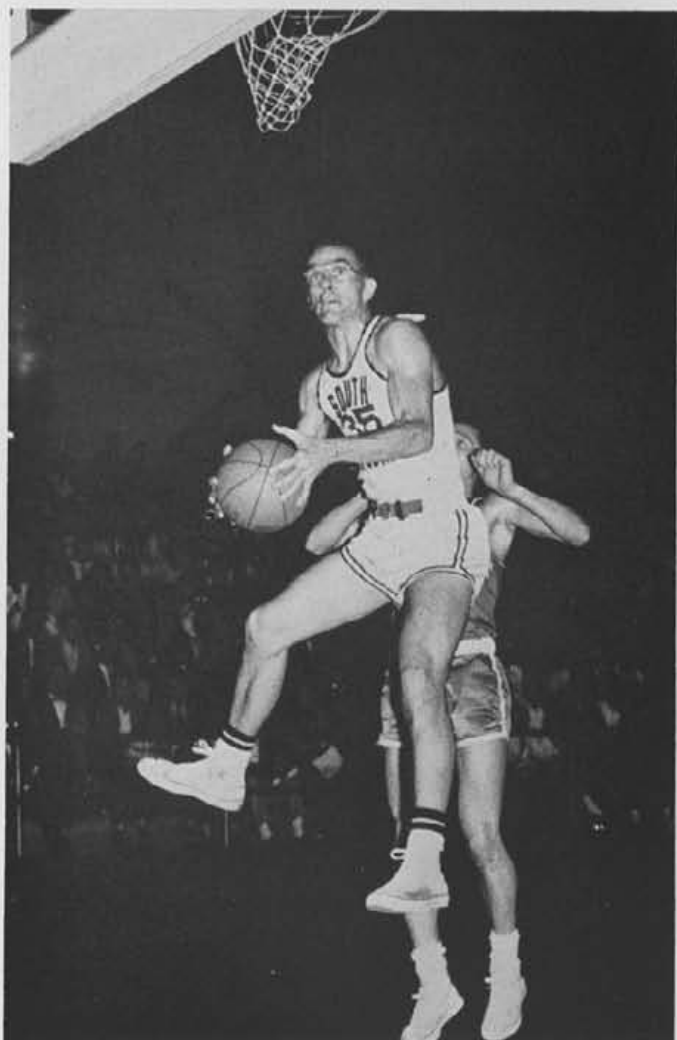

Coming down with a rebound, USC's guard R. Johnson grimaces as two Wake Forest players look on helplessly.

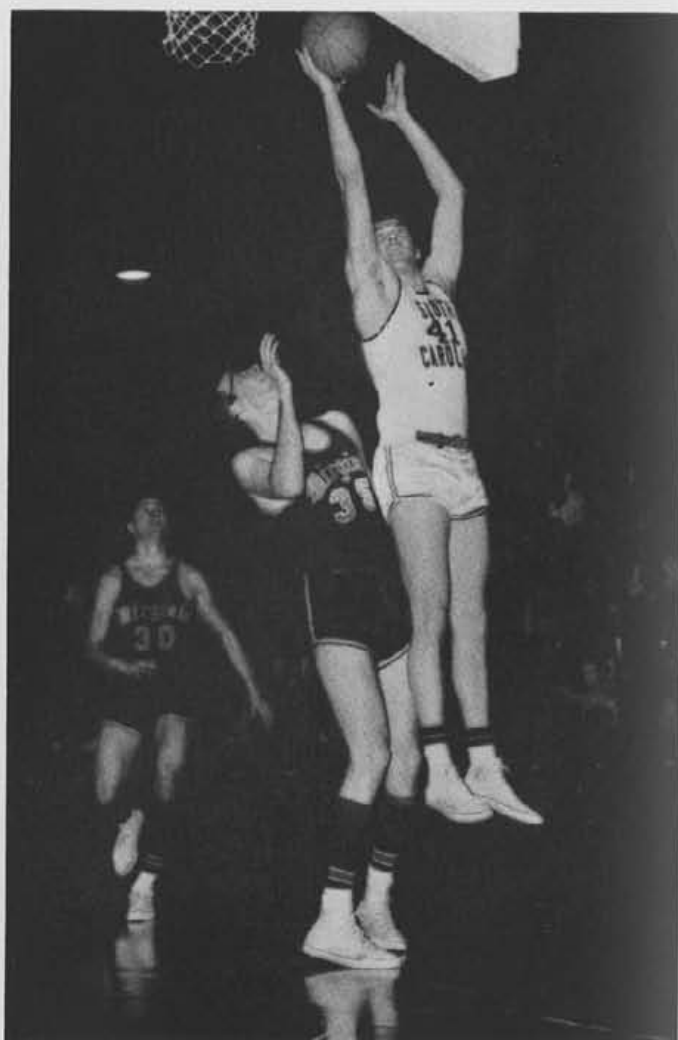

Completely foiling the Virginia center, Carolina's Bob Franz drives to dunk the ball for another two pointer.



Bury Hudson covers expectantly as Ronnie Johnson leaps toward the basket to try and complete his lay-up shot.

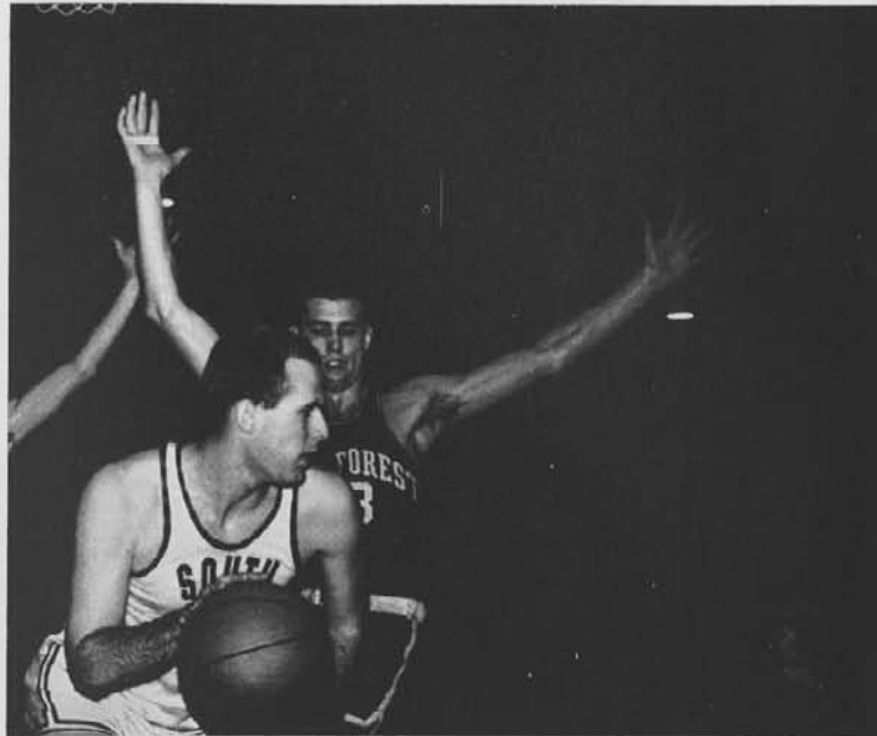

Walt Hudson, after getting a rebound, dribbles around Dave Budd as he heads for the other end of the court.

Gamecocks Finish Season Placing Fifth In The ACC

USC	67	Erskine	50
USC	56	U. N. C.	93
USC	71	N. C. State	70
USC	64	Ga. Tech	70
USC	70	Duke	72
USC	80	Tennessee	94
USC	73	Vanderbilt	85
USC	86	Richmond	75
USC	86	Lafayette	85
USC	106	Miami	107
USC	75	Florida State . . .	93
USC	52	Maryland	85
USC	74	Virginia	70
USC	53	Wake Forest	74
USC	69	Clemson	74
USC	91	Furman	81
USC	65	Duke	79
USC	65	Georgia	66
USC	78	Virginia	77
USC	94	Wake Forest	104
USC	68	N. C. State	66
USC	85	U. N. C.	81
USC	66	Clemson	65
USC	66	Maryland	72
USC	69	Duke	82

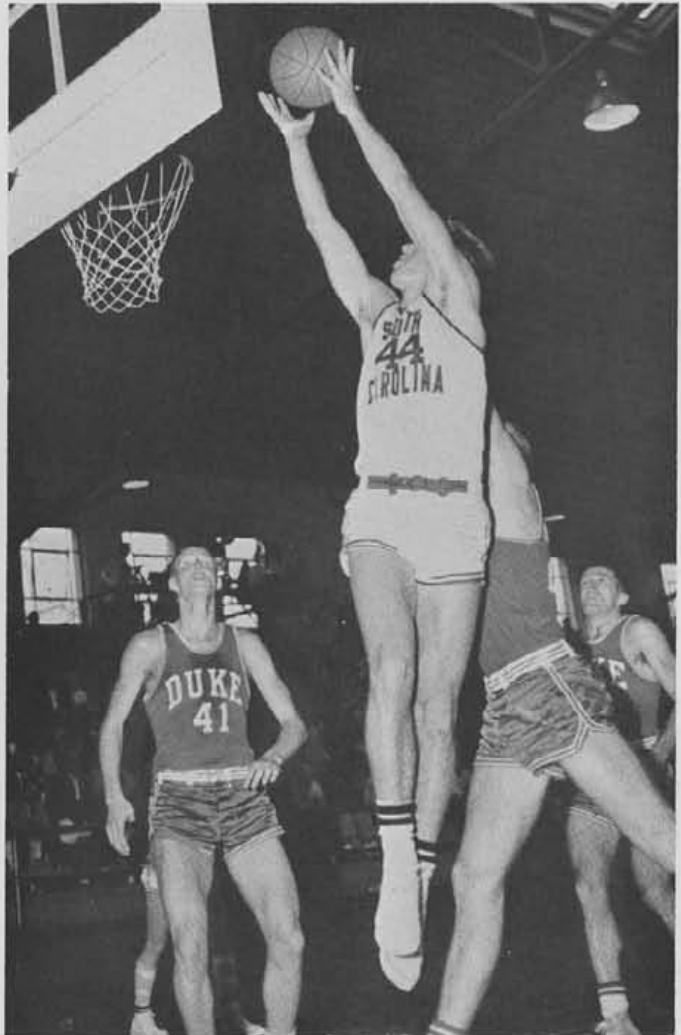

Carolina's sophomore forward, Art Whisnant, leaps high for, and comes down with, a rebound under Duke's goal.

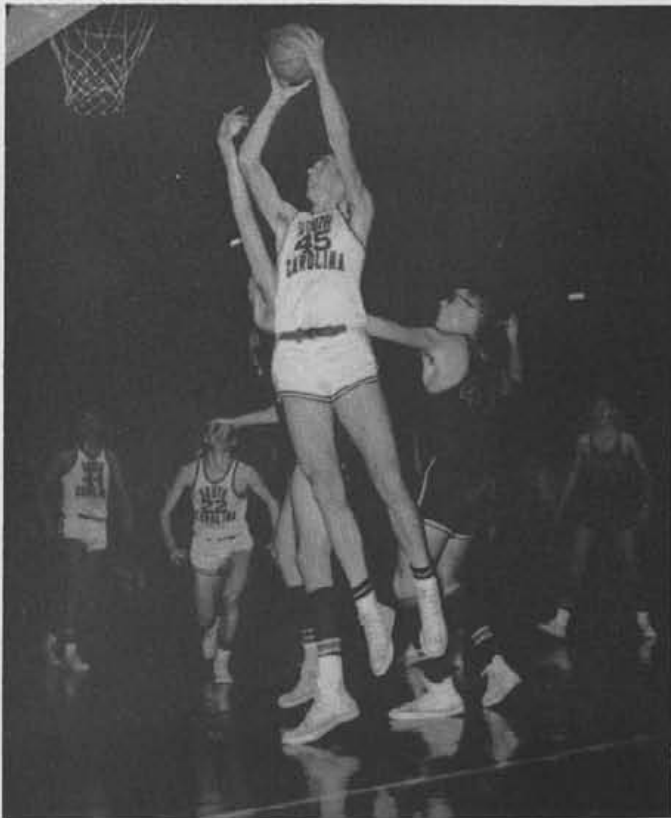

Gamecock center, Larry Dial, charges in under his goal for a shot, leaping high above the Virginia defenders.

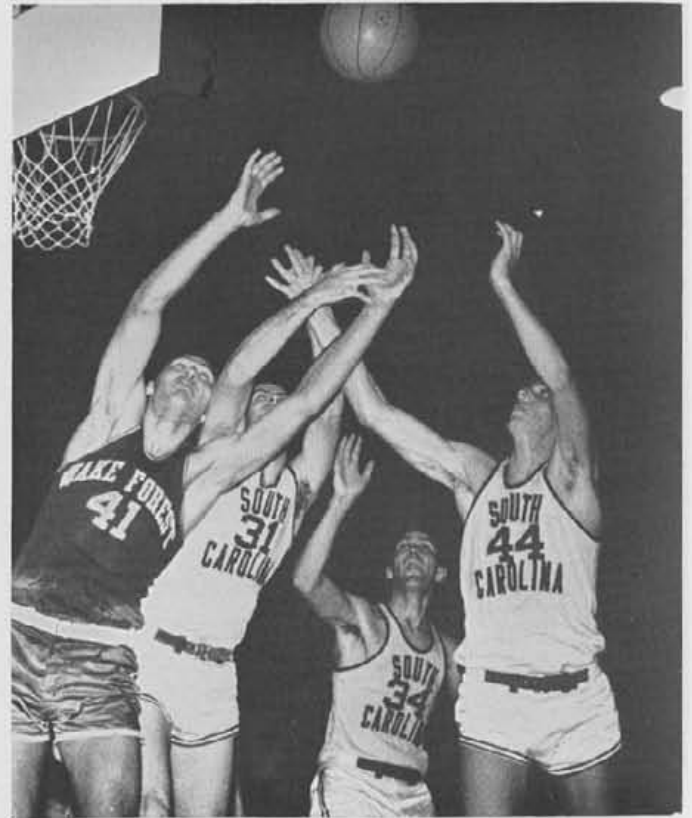

Arms flailing, both Wake Forest and Carolina men leave the court, hoping to get the ball down for their team.

FRESHMEN. *First Row:* P. Sullivan, J. Collins, R. Maynard, S. Ward, R. McDearmid. *Second Row:* Coach Stauffer, J. Haney, J. Miller, B. Prevoznik, R. Swenson, J. Godbold.

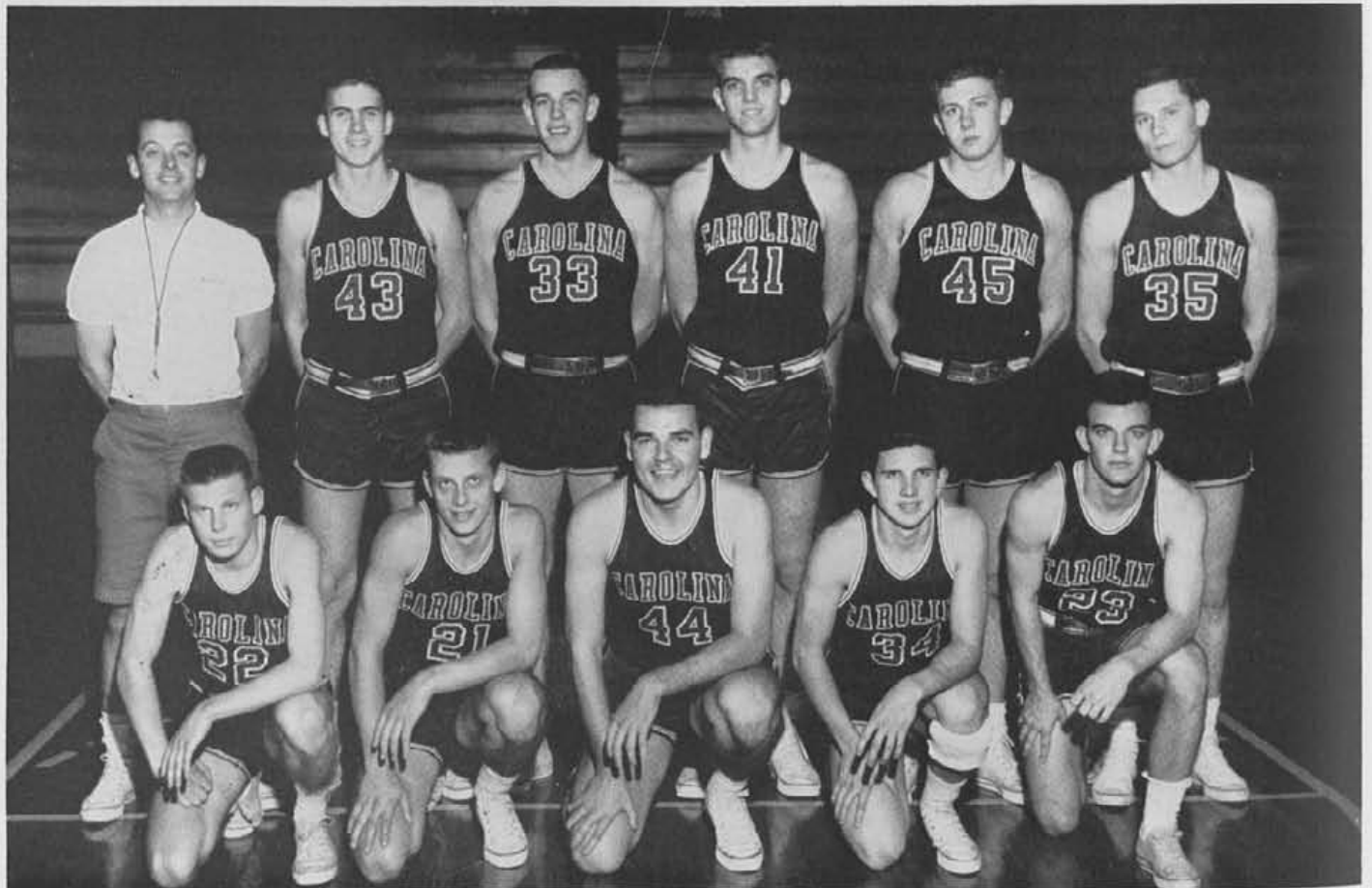

Swimming

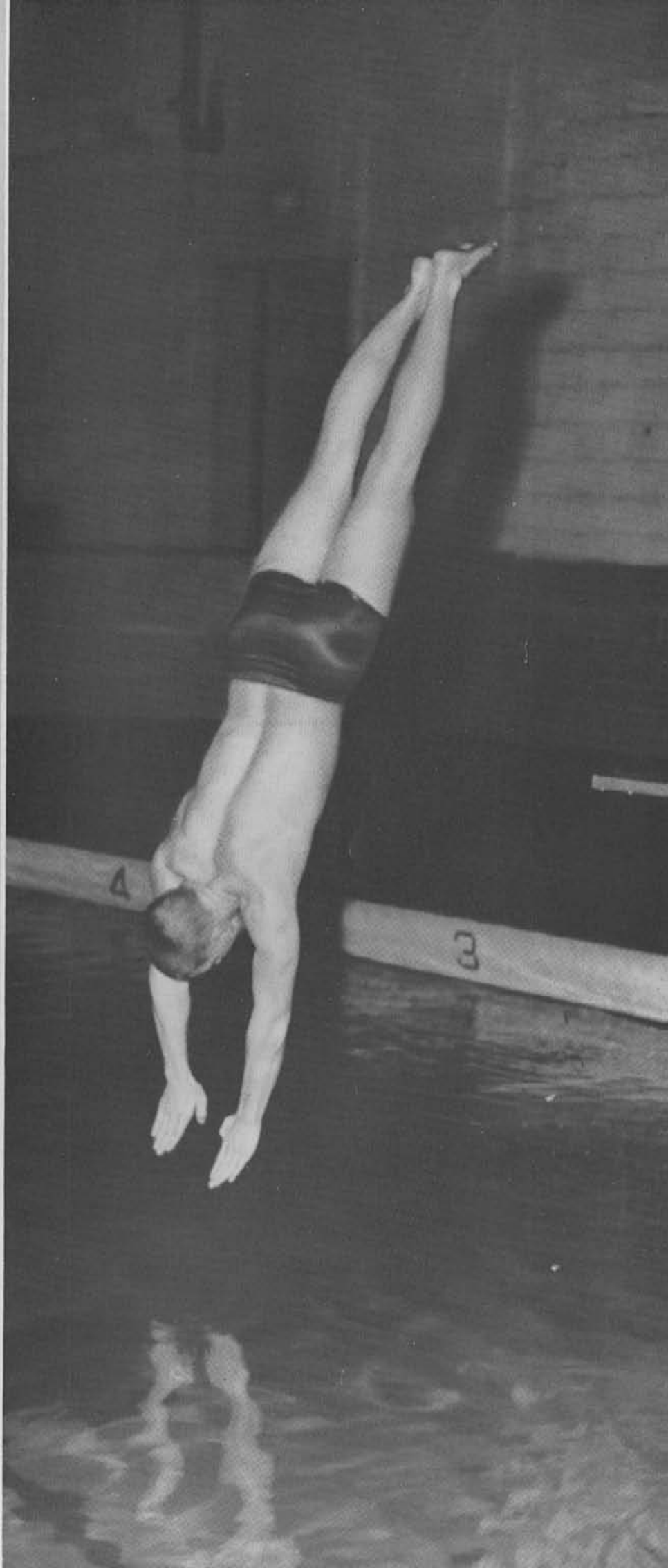

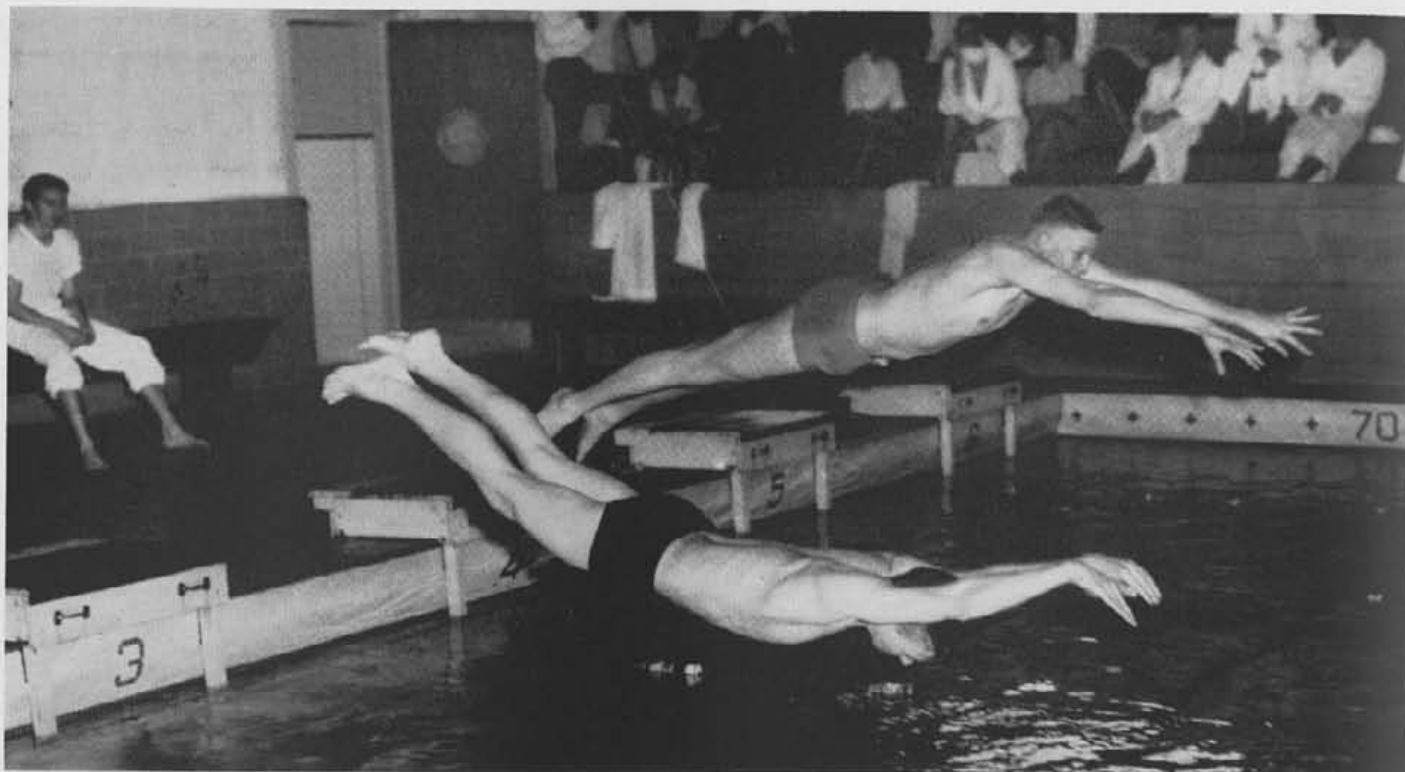

Backs arched and muscles tensed, two butterfly men prepare to meet the water at the start of the 220-yard race.

Gamecock Tankmen Go Winless In '59-'60 Season



Bill Jones, Carolina freestyler, grabs a breath of air as he takes off from a grab turn during a 100-yard dash.

COMPOSED of four returning lettermen and several eager sophomores, the Carolina swim team failed to win a meet during the year. The tankmen opened the season with a very close meet with Clemson. The meet was not decided until the final relay.

The Gamecocks, however, were not without individual honors, as Tom Butz won several fifty- and one-hundred-yard freestyle events, and John Grunert was able to capture several firsts places in diving competition.

In a highly competitive Atlantic Coast Conference, Butz, Grunert, and medley man Ken Chance captured several medals for placing. Consistent performances were also gained from tankmen Flynn Bowie, Skip Swearingen, and Bill Jones.

The Carolina freshmen swim squad proved to be more successful this season than did the varsity. Winning three out of five meets in Freshman competition, this small corps will add strength to the already young varsity team. This strength will be needed next season as the tankmen enlarge their schedule to include Georgia Tech and Emory University.

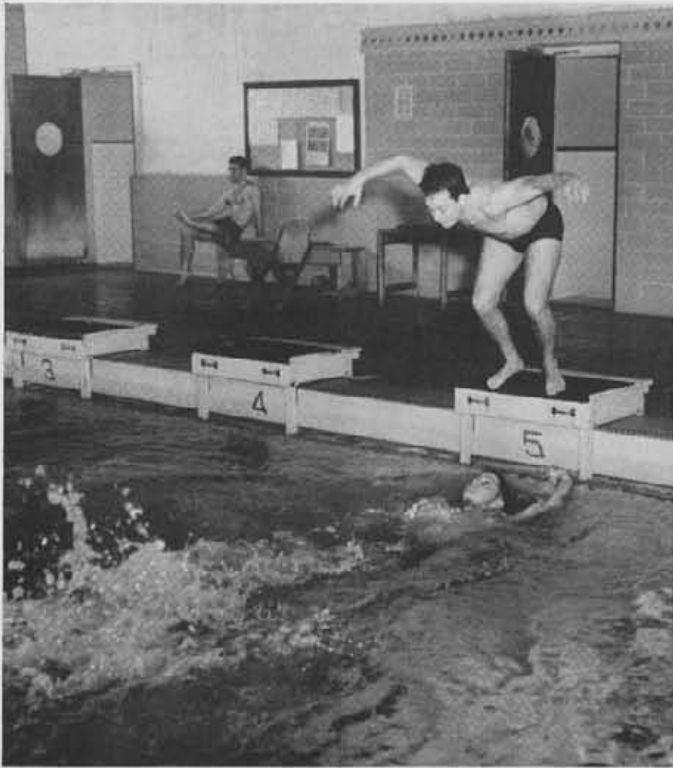

Looking like a great bird, Skip Swearinger practices a relay start as Flynn Bowie finishes during a workout.

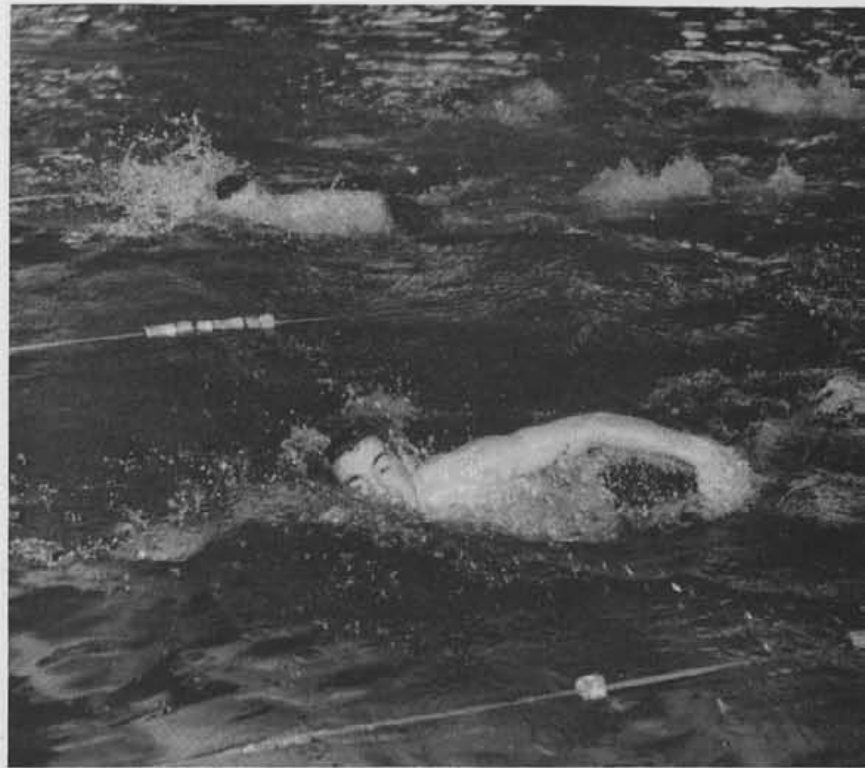

Freshman freestyler Joe Hulings paces varsity ace Ken Chance in training for the grueling 220-440-yard events.

As the water boils, Flynn Bowie and his Citadel opponent begin the 220-yard backstroke in a non-conference meet.

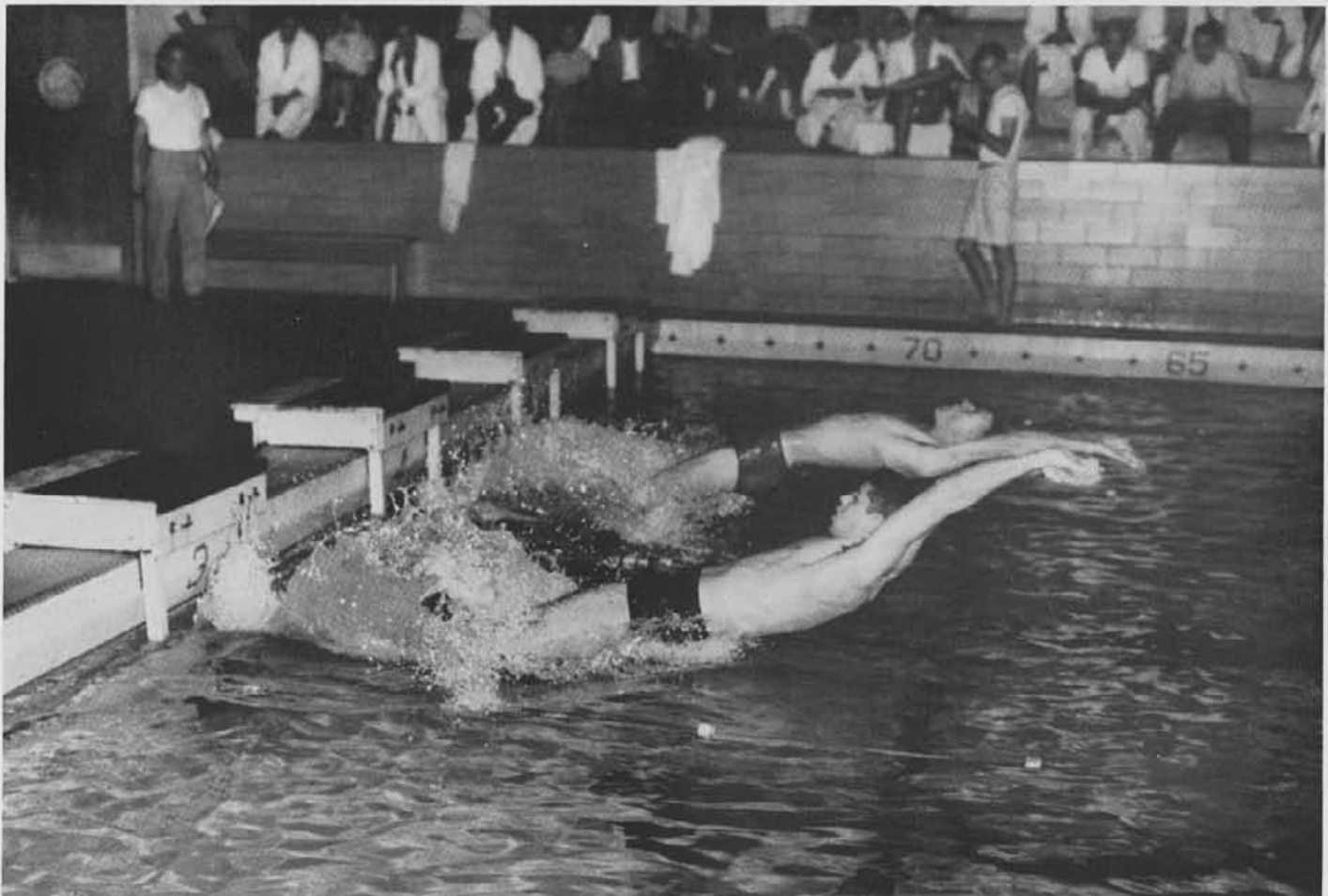

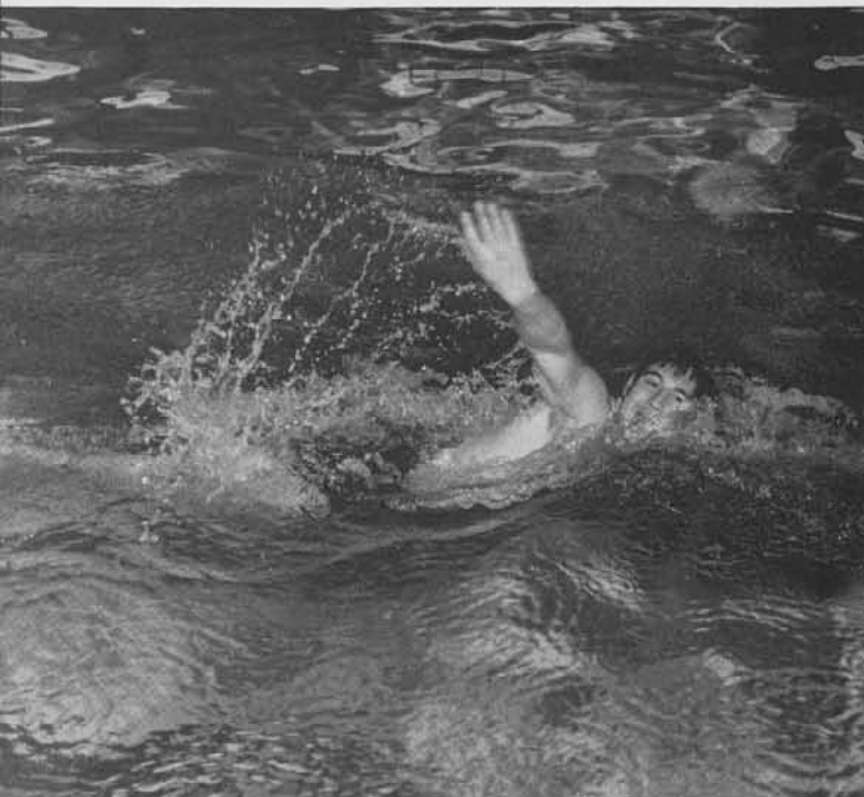

Carolina's top freestyler and one of the best swimmers in the ACC, Tom Butz pulls hard, working on his event.

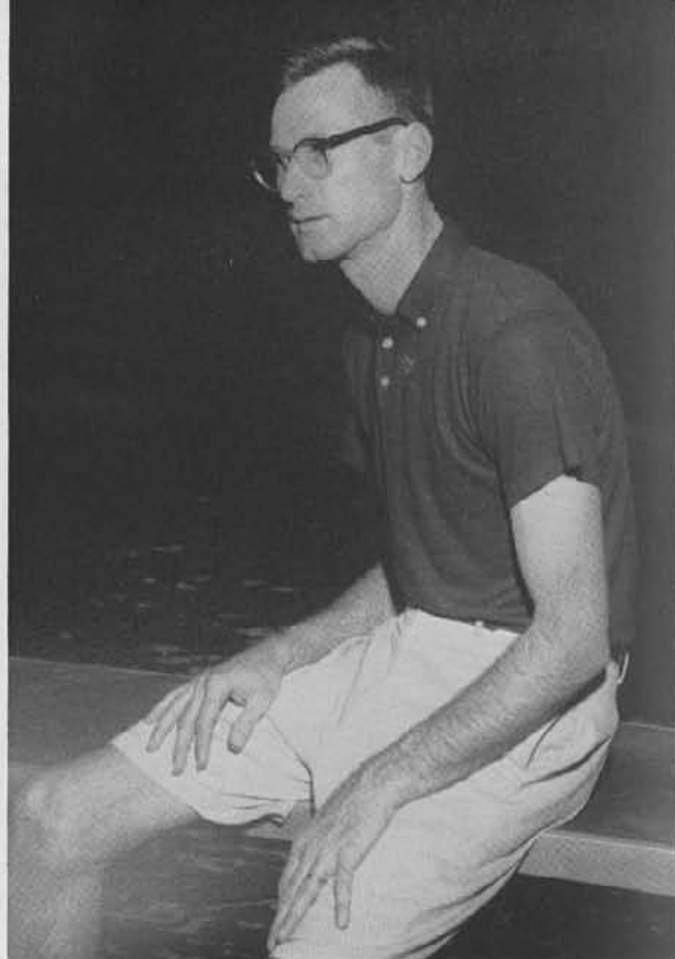

JIMMY RATLIFF, *Coach*

Promising Freshmen Better Next Year's Chances

FRESHMEN. *First Row:* M. Hayes, J. Hulings, A. Parrot, D. Cottingham, M. Turner. VARSITY. *Second Row:* S. Swearingen, J. Fleming, K. Chance, P. Kerr, T. Butz, F. Bowie, J. Grunert, T. Pruitt, D. Russell.



Baseball

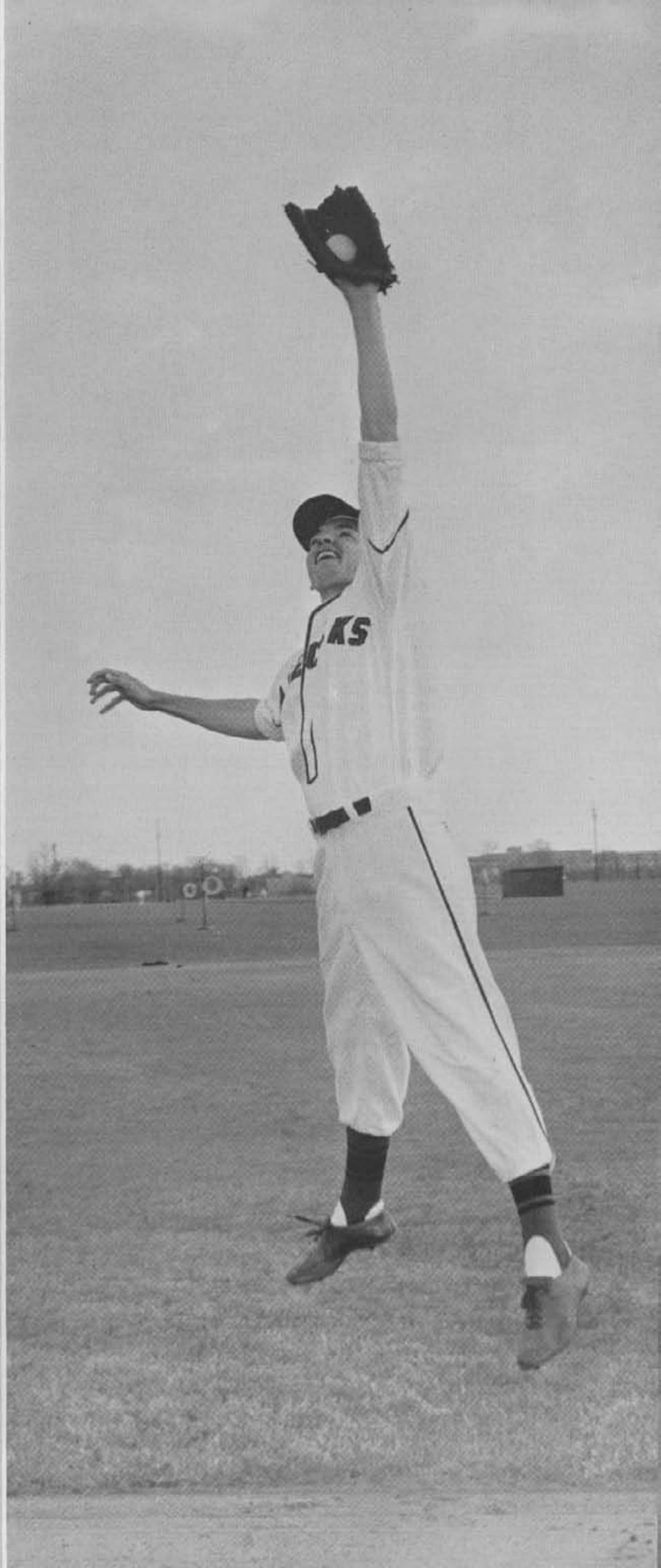

Baseball Team Finishes Season With 11-12 Mark



A constant repeat motion of pause, wind-up, and release is exercised by Carolina pitcher Jim Craig in practice.

DRIPPING its final game to Clemson, the University of South Carolina baseball team wound up the season with a heartbreaking record of eleven wins and twelve losses. Six of these losses were by the margin of only one run.

In Atlantic Coast Conference play, USC finished the season with a record of five wins and eight losses. Twice defeating Duke, the Gamecocks were also victors over North Carolina, North Carolina State, and Virginia. In non-conference play Carolina twice defeated Georgia Southern and split with Kentucky, The Citadel, Erskine, Newberry.

Finishing fourth in batting in the Atlantic Coast Conference, Ken Rosefield led the Gamecocks at the plate with a highly respectable .354. 1959, being a season of rebuilding, Coach Joe Grugan's Gamecocks depended heavily upon a sophomore pitching staff of Bud Swygert, Roger Groves, Everette Newman, and Jim Craig, all of whom will be returning for the 1960 season.

Ken Rosefield, Carolina's third baseman, beats out a bunt to first base on the bad throw from the Duke pitcher.





Shortstop Bobby "Rocky" Bridges connects with a single to left field, driving in the tying run for South Carolina.

Bob Swygert eyes a signal from the catcher and decides on the kind of ball he'll throw; fast, slow, or curve.

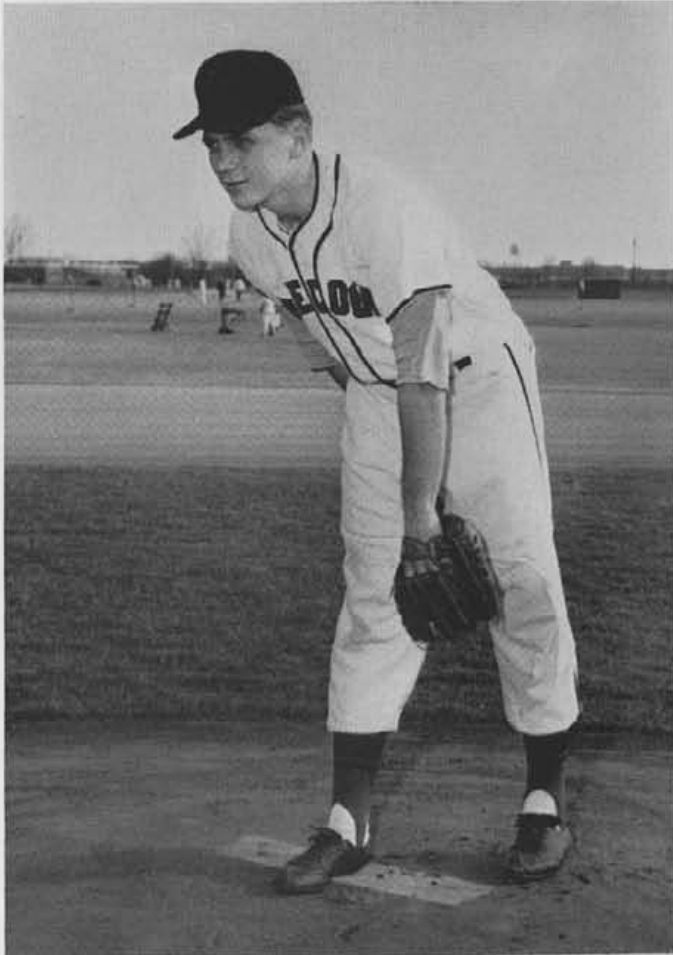

Mickey Strickland relays a line drive from right field in a noon-day practice at the Enright Athletic Center.

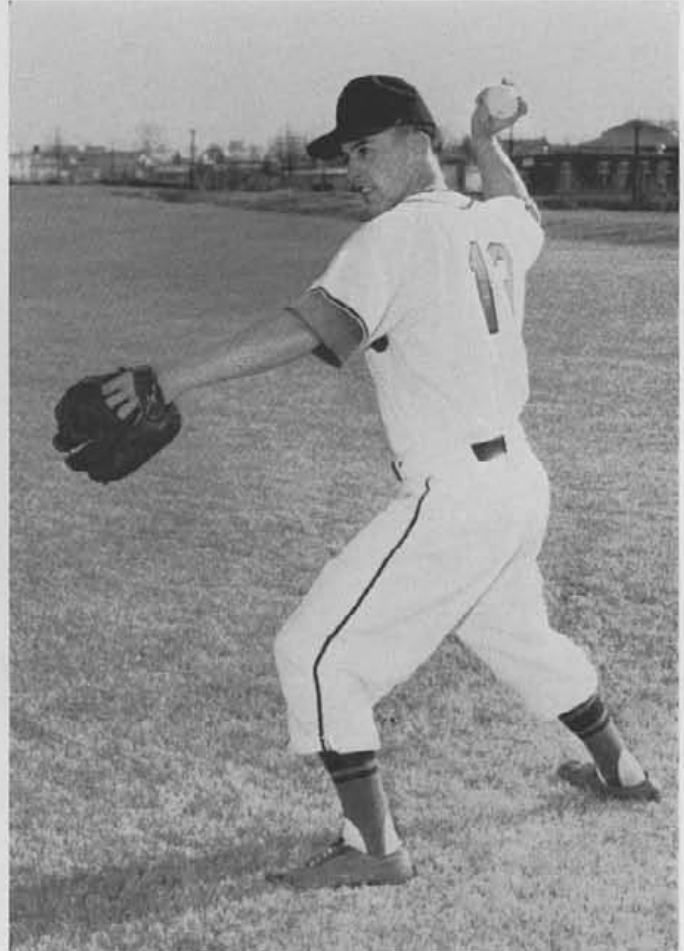



JOE GRUGAN, *Coach*

1959 Season Results

USC	7	Kentucky	12
USC	2	Kentucky	1
USC	2	Maryland	3
USC	6	Virginia	1
USC	1	Wake Forest	3
USC	0	Clemson	11
USC	4	Newberry	5
USC	2	N. C. State	3
USC	8	N. C. State	0
USC	8	U. N. C.	3
USC	5	The Citadel	6
USC	3	The Citadel	0
USC	0	Virginia	1
USC	8	Duke	4
USC	9	Georgia Southern	6
USC	7	Georgia Southern	5
USC	0	Wake Forest	1
USC	1	U. N. C.	4
USC	8	Duke	3
USC	1	Erskine	4
USC	7	Erskine	2
USC	7	Newberry	5
USC	1	Clemson	10



First Row: D. Morgan, B. Shore, C. Norrell, C. Reece, J. Roof. *Second Row:* B. Ellenburg, G. Earhardt, E. Newman, M. Quick, R. Groves, T. Reynolds. *Third Row:* K. Rosefield, G. Jones, B. Ramsey, B. Bridges, B. Swygert, J. Hunter.

Track





Jim Macedon takes on the appearance of a bird winging by as he clears the 12-foot mark in the pole vault event.

USC Trackmen Seize State Track Championship



WEEMS BASKIN, *Head Coach*

SOUTH Carolina State Track Champions, the Gamecock cindermen finished with a season record of five wins and two losses. Losing only to Duke and North Carolina, they were victorious in meets with Clemson, Virginia, North Carolina State and Georgia.

The Carolina mile relay team, composed of King Dixon, LeGrand Guerry, Jim Cathcart, and Buddy Mayfield, was the first recipient of the Walter Johnson Memorial Trophy presented to the state mile relay champions. Miler Billy Latham bettered his state record in the mile run with a time of 4:17.3.

Shutting out a continuous threat by The Citadel and Clemson, USC was also the winner of the South Carolina State College Meet. Led by ACC shotput champion, Dave Coates, the Gamecocks were fourth in the conference meet held at the Enright Athletic Center track.

The Carolina thinclads also traveled to the National Invitational Meet at Chattanooga, where they finished in a very respectable third place. Consistent point getters for the Gamecocks were hurdler Bury Hudson, broadjumper Ronnie Johnson, and pole vaulter Jim Macedon.



Billy Latham, S. Carolina's number one miler, is shown breaking the tape in an A. C. C. track meet against Duke.



Excellent condition and form are prime factors enabling **Ronnie Johnson** to gain many USC broad-jump points.



Buddy Mayfield and **Jim Cathcart** leave the Blue Devil straining as they forge ahead, sweeping the 220-yard dash.



Gamecock sprinter, Jim Cathcart, breaks the tape while leaving a helpless Tiger and winning the 100-yard dash.



Seemingly suspended in mid-air, South Carolina's pole vaulter, Jim Macedon, attempts to clear the high bar.

South Carolina's strong mile relay team conquers The Citadel, thereby snuffing up the state track championship.





B. Hudson and his opponent clear the last hurdle simultaneously as Carolina downs Duke in the 220 high hurdles.

Discus hurler, **Theo Manos**, shows in the carry-through, coordination of feet, legs, arms and facial expression.



Carolina's muscular shot putter, **Dave Coates**, prepares to heave the 16-pound spheroid in the S. C. track meet.

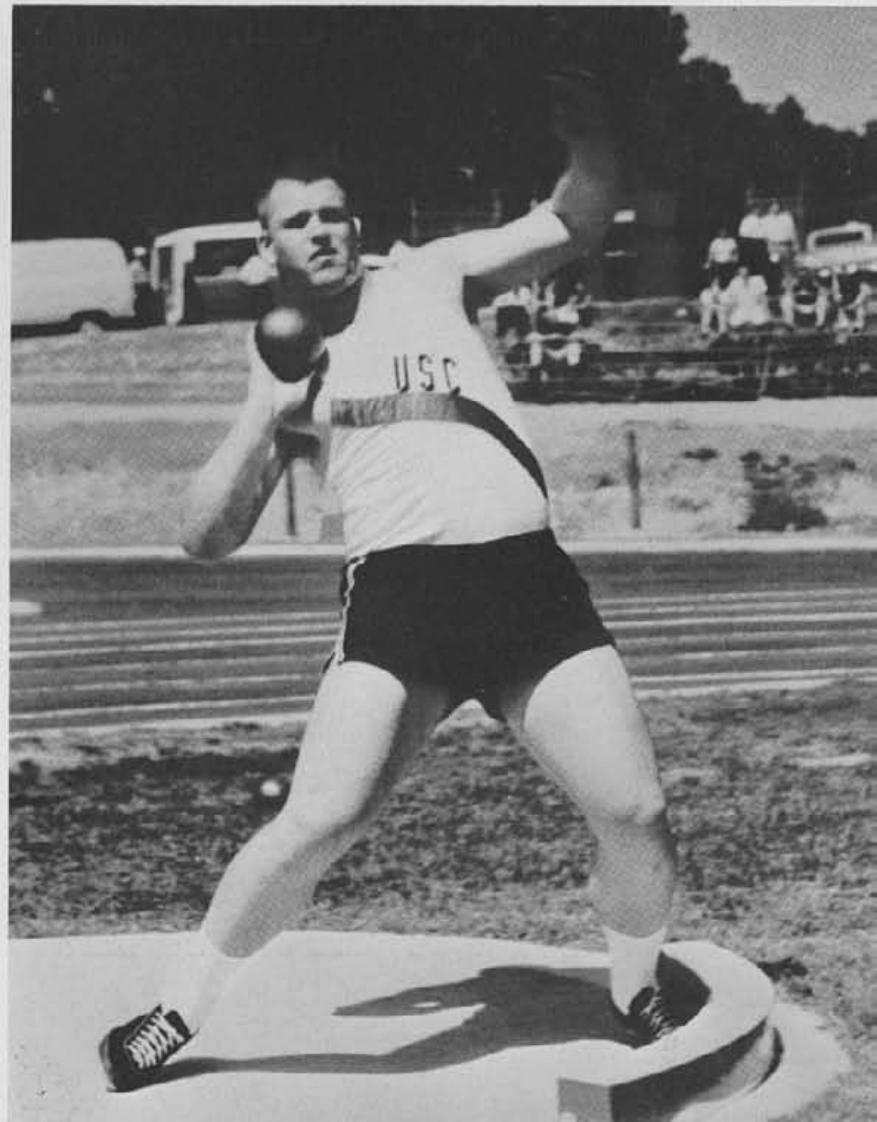



A Georgia man trails Bury Hudson, while both men clear the last hurdle, and ready to make a sprint for the tape.



Buddy Mayfield is urged on by an eager Carolina fan as he enters the last leg of the mile relay track event.

Relay Men Cop Walter Johnson Memorial Trophy

Track men, Billy Latham and Buddy Mayfield, happily accept the trophy for winning first place in the state meet.



Golf

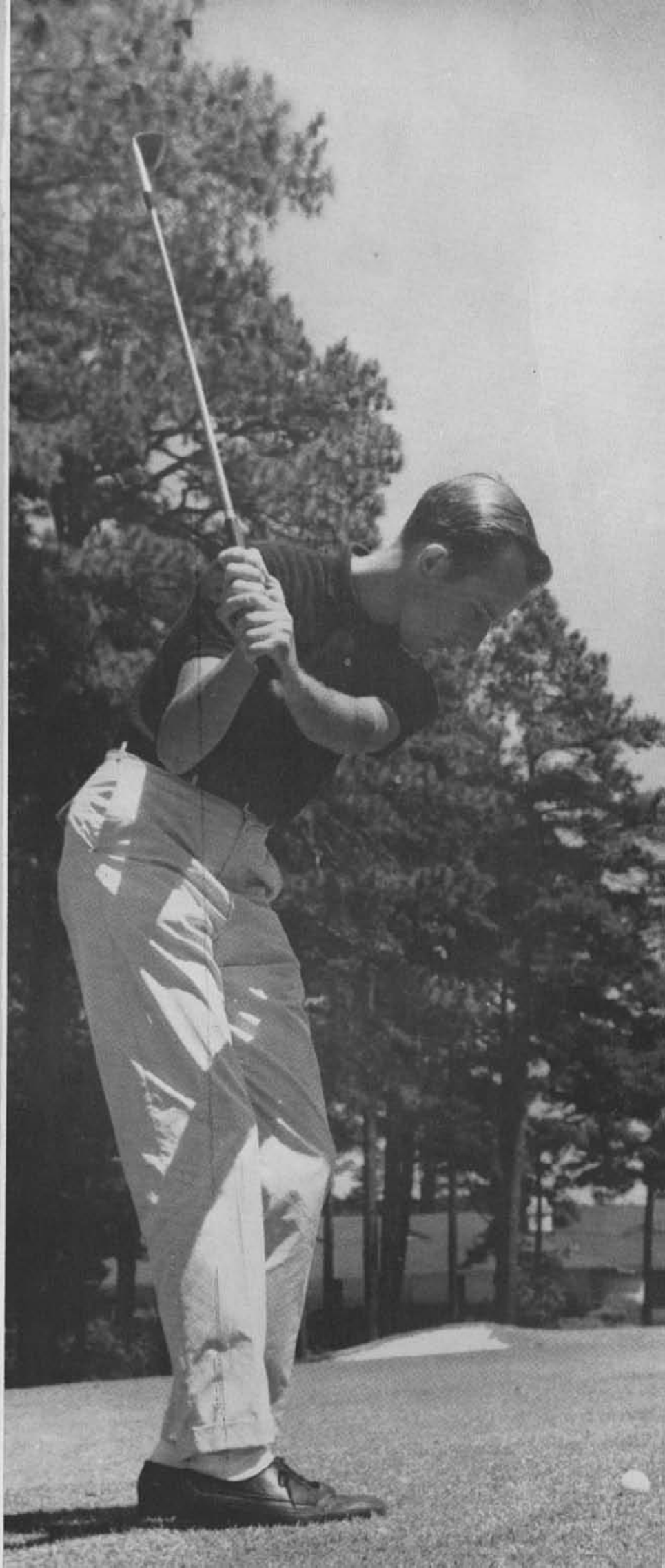

Gamecocks Finish Season With Poor 3-9 Record



Head Coach Arthur Fourier, confers with two of his men on the green at picturesque Forest Lake Country Club.

WINDING up the 1959 golf season with a none too encouraging record of three wins and nine losses, Carolina's linksmen were victors over Presbyterian College, Wofford, and Furman, while losing to N. C. State, Duke, Maryland, Virginia, North Carolina, and Wake Forest. Coach Arthur Fourier was none too pleased with the outcome of this past season's mark, and a look into the future season offers little consolation, as Carolina lost stalwart Pete Richter and other seniors. However, Fourier is planning to rely heavily on up and coming freshmen to fill the leaving varsity's shoes.

Leading the team for the past season was veteran Pete Richter, who won five out of the eight matches he played. Richter was also medalist against Duke and Furman, as well as being fifth in individual scoring in the Atlantic Coast Conference Tournament. The Gamecocks plan to keep approximately the same schedule this year as last year, but hope to better their ACC record in which they dropped six matches while winning none.



Taking a break during a practice match at Forest Lake, John Orr washes his ball, while Kenny Tomlinson looks on.



Kenny Tomlinson looks down at hapless John Orr, as Orr prepares to blast out of the sand trap up onto the green.



Joe Dent, South Carolina golfer, eyes the ball, as he prepares to blast out of the sand trap at Forest Lake.



As he chips up onto the green, freshman letterman John Orr completes his swing, showing excellent golf form.



Pete Richter coordinates form, backswing, and powerful arms to enable him to slam the ball down the fairway.



Varsity letterman Kenny Tomlinson follows through with his back swing, teeing off at Forest Lake Country Club.

Richter Leads Gamecocks, Winning Five Matches

G. Alexander, J. Dent, P. Richter, J. Collins, K. Tomlinson, B. Boltman.



Tennis

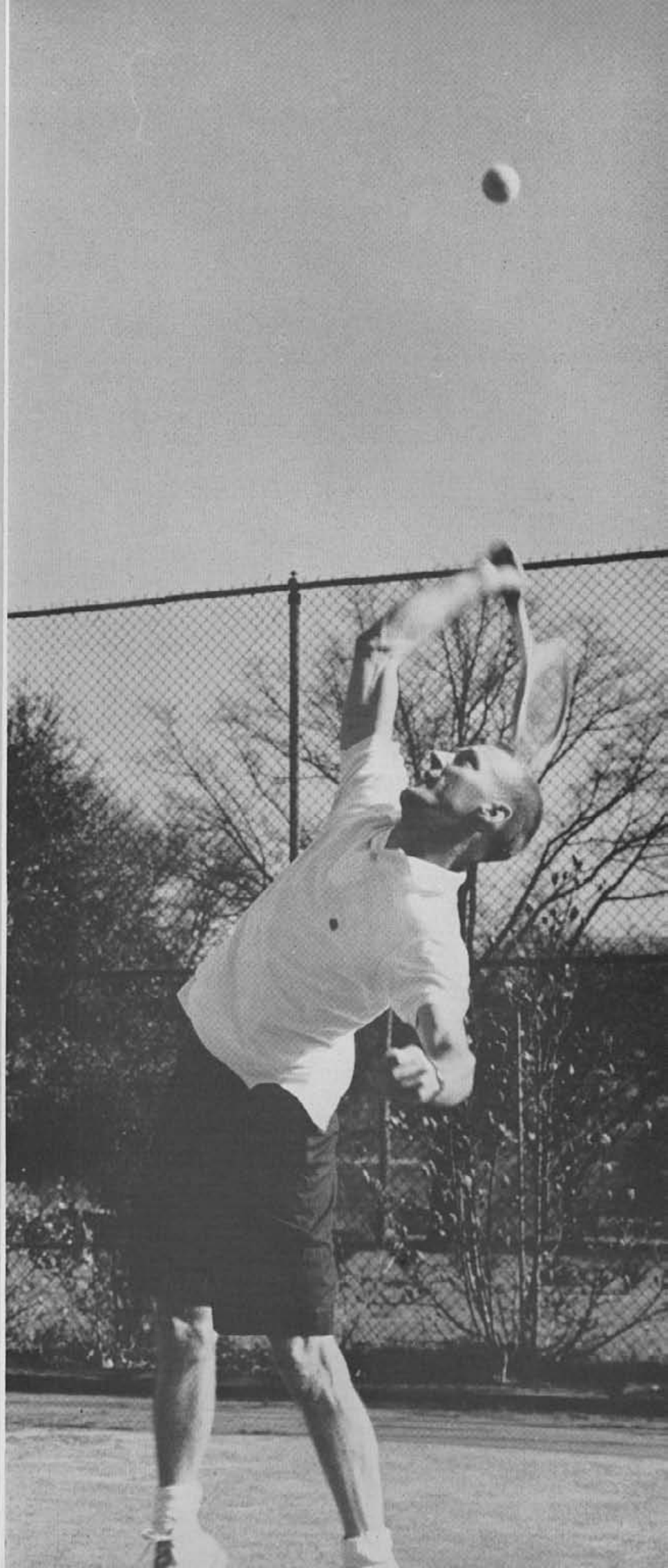

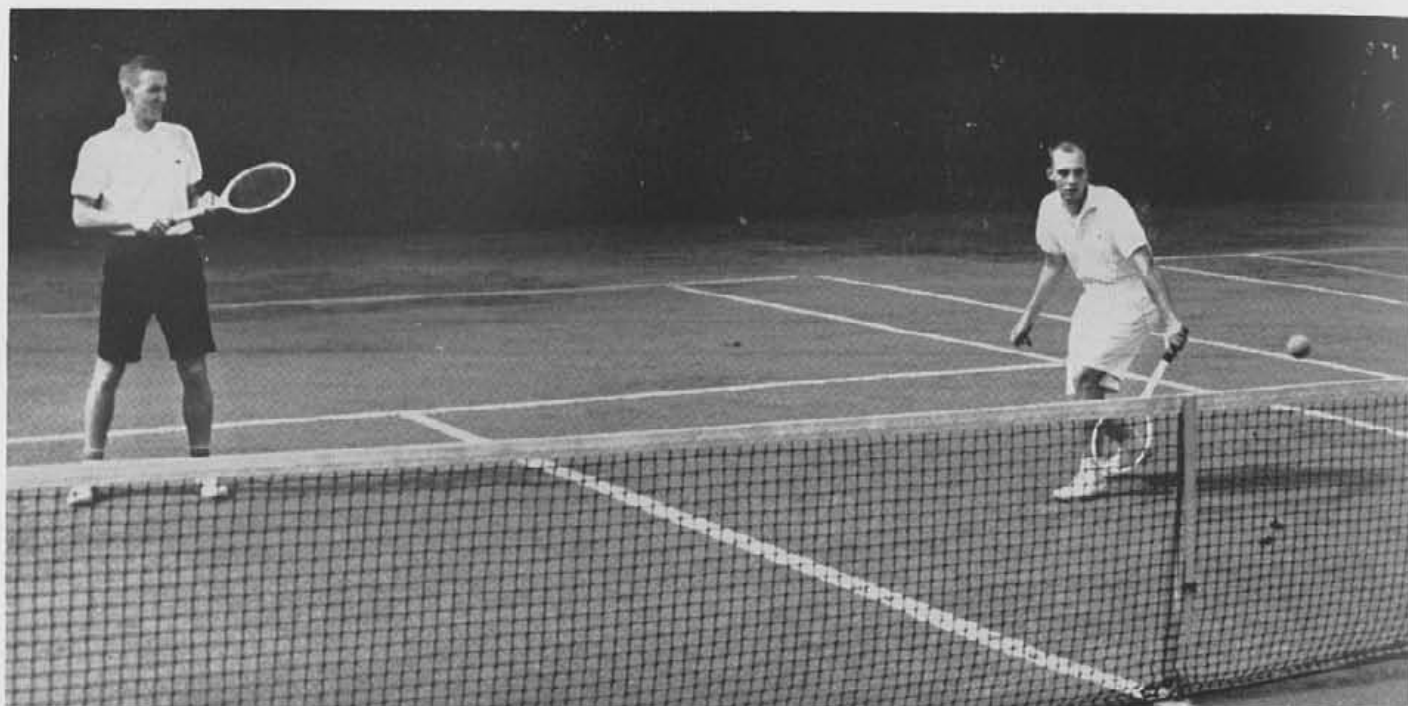

Bobby Dobson moves in for a backhand shot as his doubles partner, Cliff Holler, watches during a practice period.

During Rebuilding Season Birds End In Cellar



WALT HAMBRICK, *Tennis Coach*

THOUGH bettering last season's record of five wins and nine losses, the Carolina tennis team compiled another losing season. Led by their number one man, Thomas Adams, the Gamecocks finished with a record of five wins and seven losses.

Composed entirely of sophomores and juniors, it proved to be a year of rebuilding and experience for the netmen, who improved during the season. The Gamecocks were twice victorious over Furman University and Erskine College as well as once defeating the College of Charleston.

Against stiff Atlantic Coast Conference competition the Birds could do virtually nothing and wound up in the cellar, failing to win one conference match. Representing Carolina in the ACC tournament play were Earl Gregory and Thomas Adams.

The Gamecocks hope to give opposition much more competition this year with the whole team having lettered last year, and returning to play another season. Among the returning lettermen are Thomas Adams, Joe Smoak, Ben Burnet, Joey Logan, Bobby Dobson, Cliff Holler, and Earl Gregory. In addition to the above listed men, Coach Walt Hambrick has hopes that several promising freshmen and transfer students will make the squad.



Smashing a backhand from the baseline, the number one man on tennis team, Thomas Adams, shows good form.

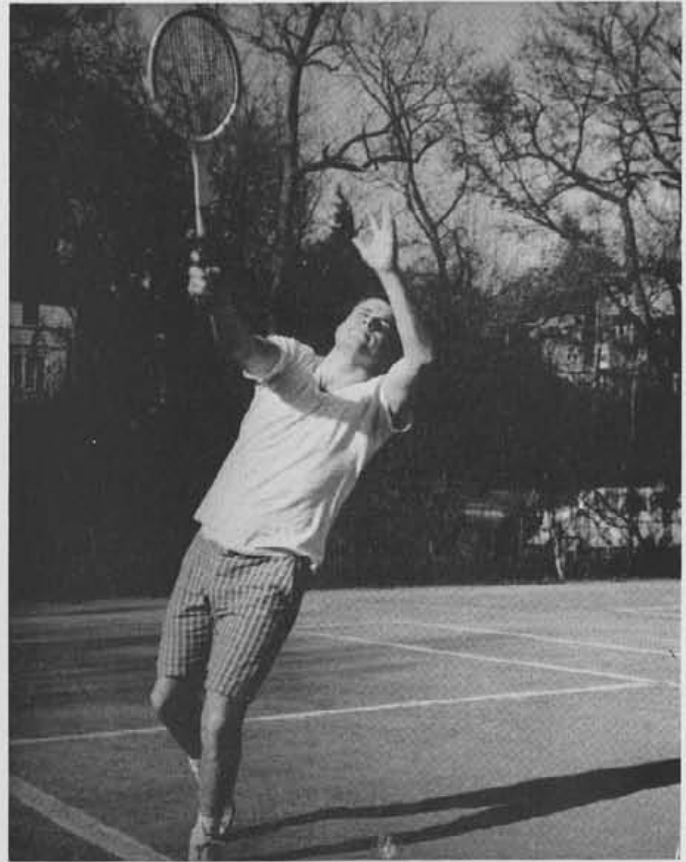

Ben Burnet raises his racket for an overhead smash, as he waits anxiously for the dropping ball to come down.

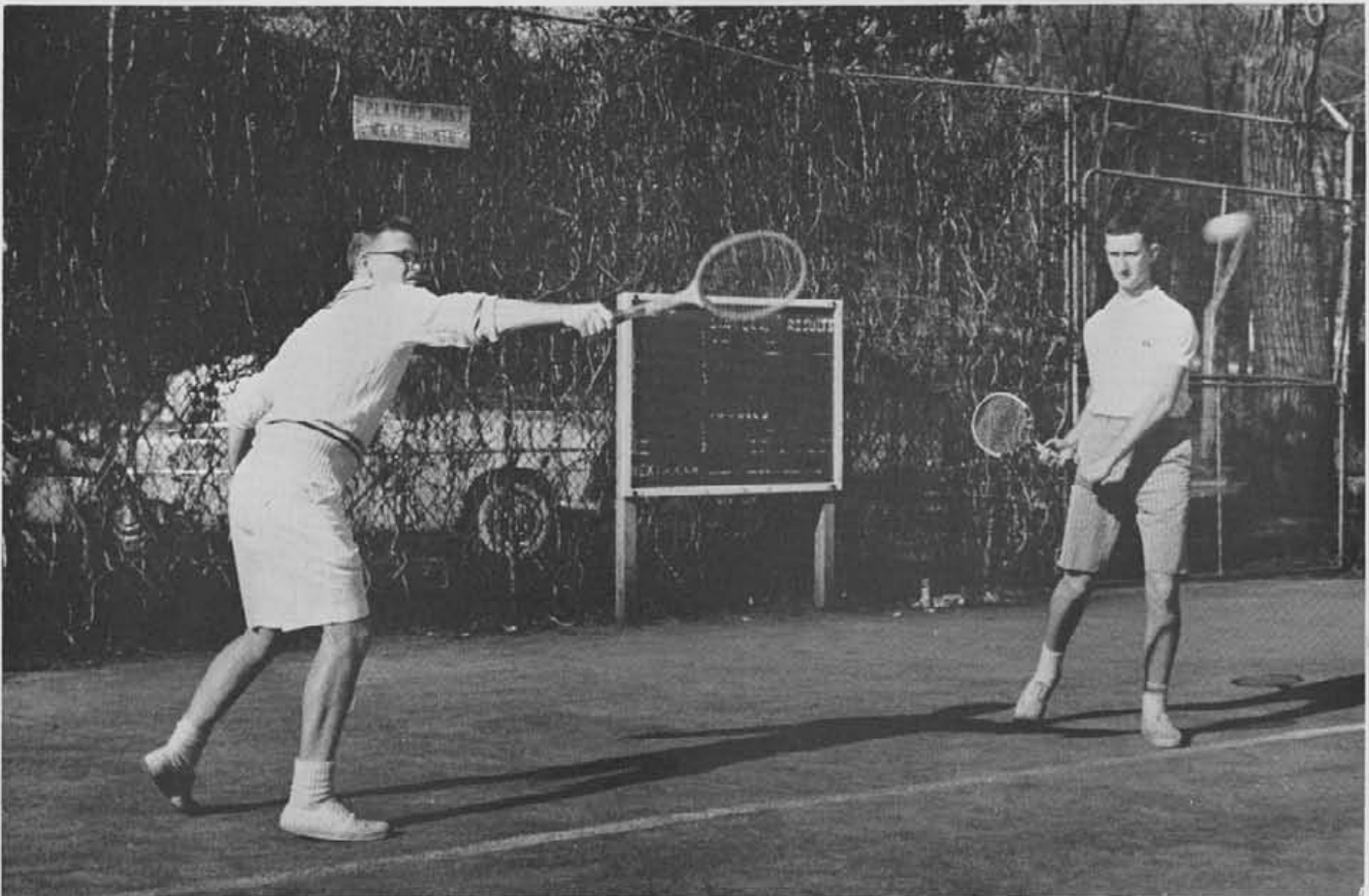

Joe Smoak slams a backhand toward his opponents, as Joey Logan waits and watches for their possible return shot.

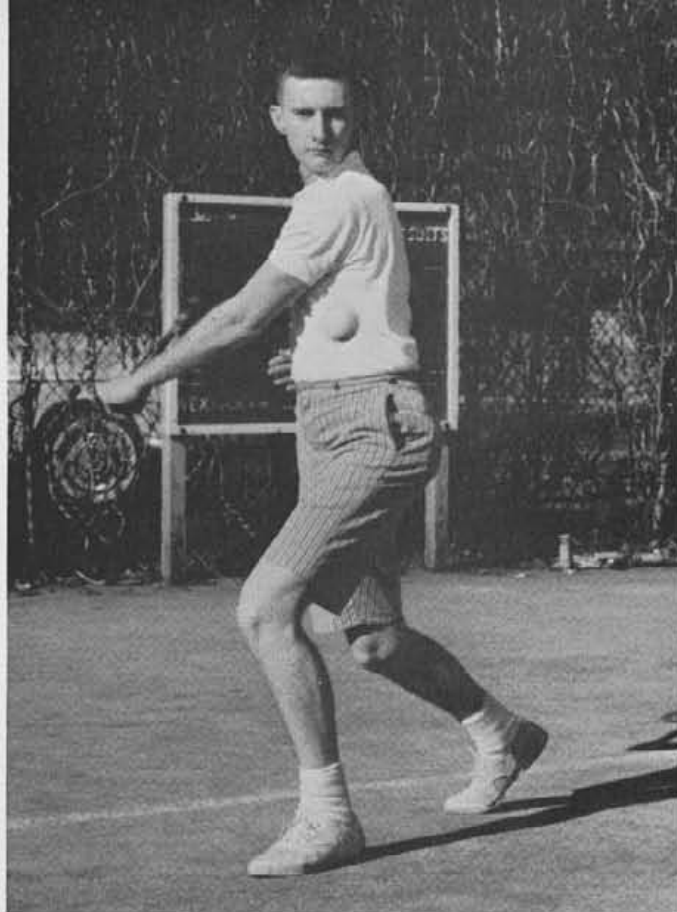

Keeping his eye squarely on the ball, Joey Logan waits patiently for a backhand shot, deep in his backcourt.



Joe Smoak leans forward, concentrating on the ball, as he prepares to return a forehand shot to his opponent.

Seven Lettermen Return To USC For '60 Season

Netman Ben Burnet waits in anticipation as his partner, Joe Smoak, reaches high into the air, ready for a smash.

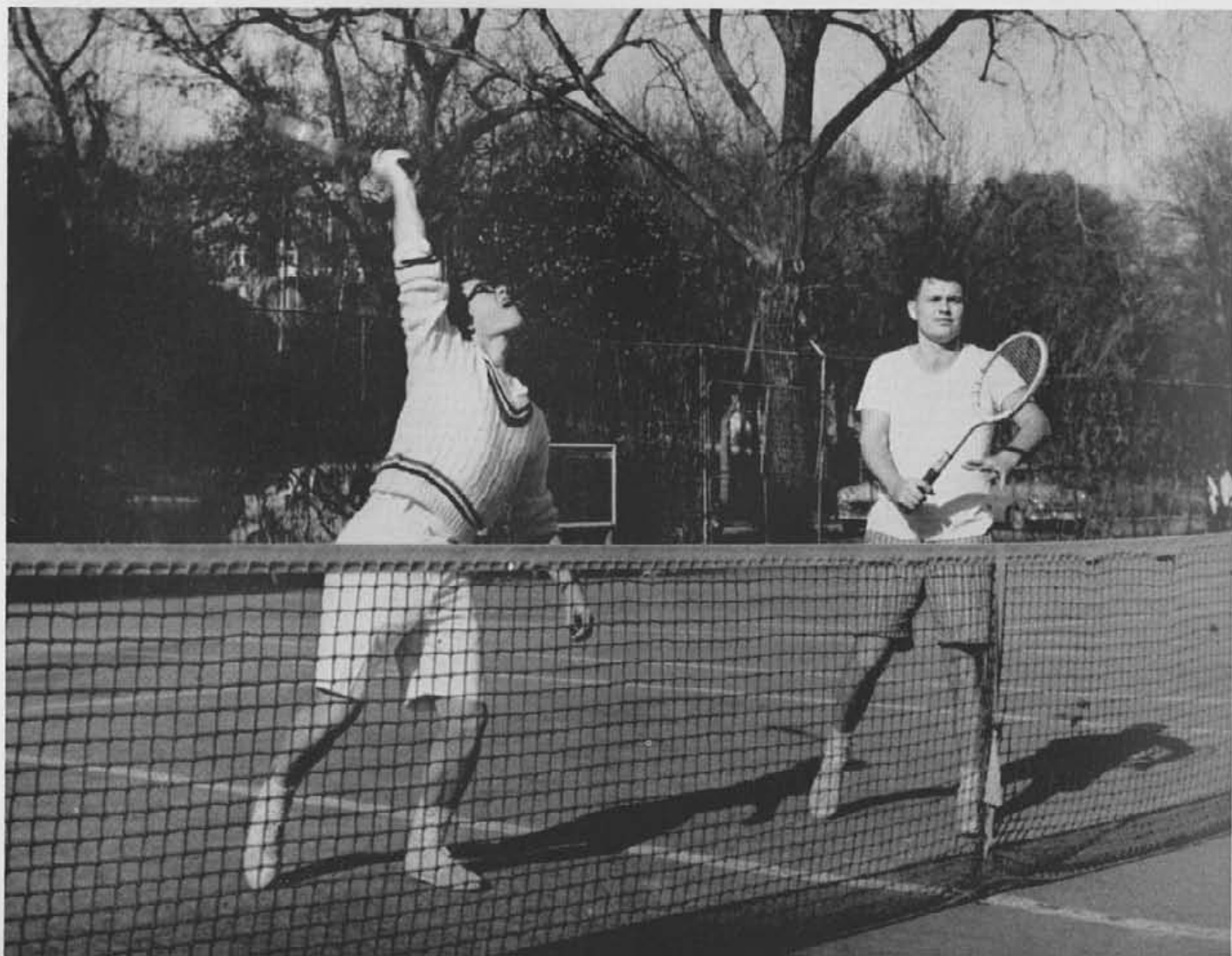

Intramurals



Sigma Chis Defeat Phi Kapps For Championship



The low hurdles in intramural track competition in the Spring, 1959, was easily won by Russell Shaw, Sigma Nu.

HIGHLIGHTING the 1959-1960 intramural season on the Carolina campus was the victory of the Sigma Chis over the Phi Kappa Sigmas for the football championship. The Sigma Chis entered the playoffs by defeating Sigma Alpha Epsilon, after the two teams fought to a 26-26 deadlock. The Phi Kaps reached the playoffs by virtue of a 24-20 victory over Sigma Nu. In the finals, the Sigma Chis could do no wrong, as they whitewashed the Phi Kaps by a margin of 28 to 0. Finishing third was Sigma Nu, and fourth was Kappa Alpha.

In intramural swimming, Sigma Alpha Epsilon managed to win out over Sigma Nu, thereby capturing the intramural swimming championship. Lambda Chi Alpha carried home the intramural bowling award from competition with other fraternities, and in a race which was closely contested all the way, Phi Kappa Sigma defeated Sigma Phi Epsilon to win the intramural basketball crown.

The intramural spring sports, including volleyball, tennis, and track were played late in the 1960 spring season.

The 100-yard dash was won by Joe Gomes, SPE, while Frank Lee, SN, and Gordon Parrott, SAE, rally for the tape.





Johnny White, Sigma Chi back, streaks around right end, as the KAs desperately try and stop him in their loss.



Momentary confusion in the line appears to be the play at hand, as the Phi Kappa Sigmas hand Sigma Nu a loss.

Speedy Sigma Nu back, Frank Lee, attempts to move the ball, as Phi Kappa Sigmas move in to try to stop him.



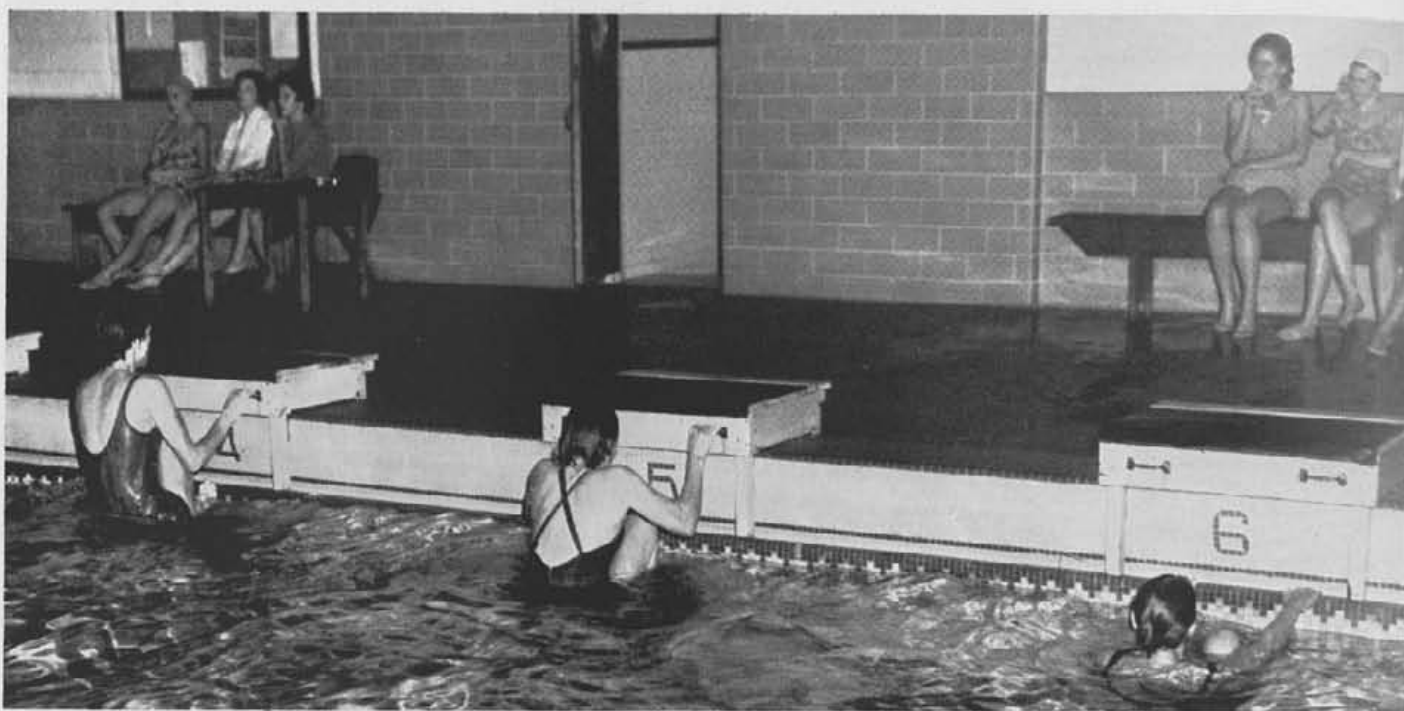

Waiting, and in position against the blocks, the hopeful girls ready themselves for the start in the backstroke event.

Lee Skidmore Leads Pi Phi To Swimming Victory



Looking on anxiously, the girls sitting on the pool sides cheer on swimmers of their respective sorority teams.



As he exhibits graceful form, the diver appears halted in mid-air, before completing a beautiful "swan" dive.



A University Terrace man drives in for a shot, as his teammates and Sportsmen wait for the possible rebound.

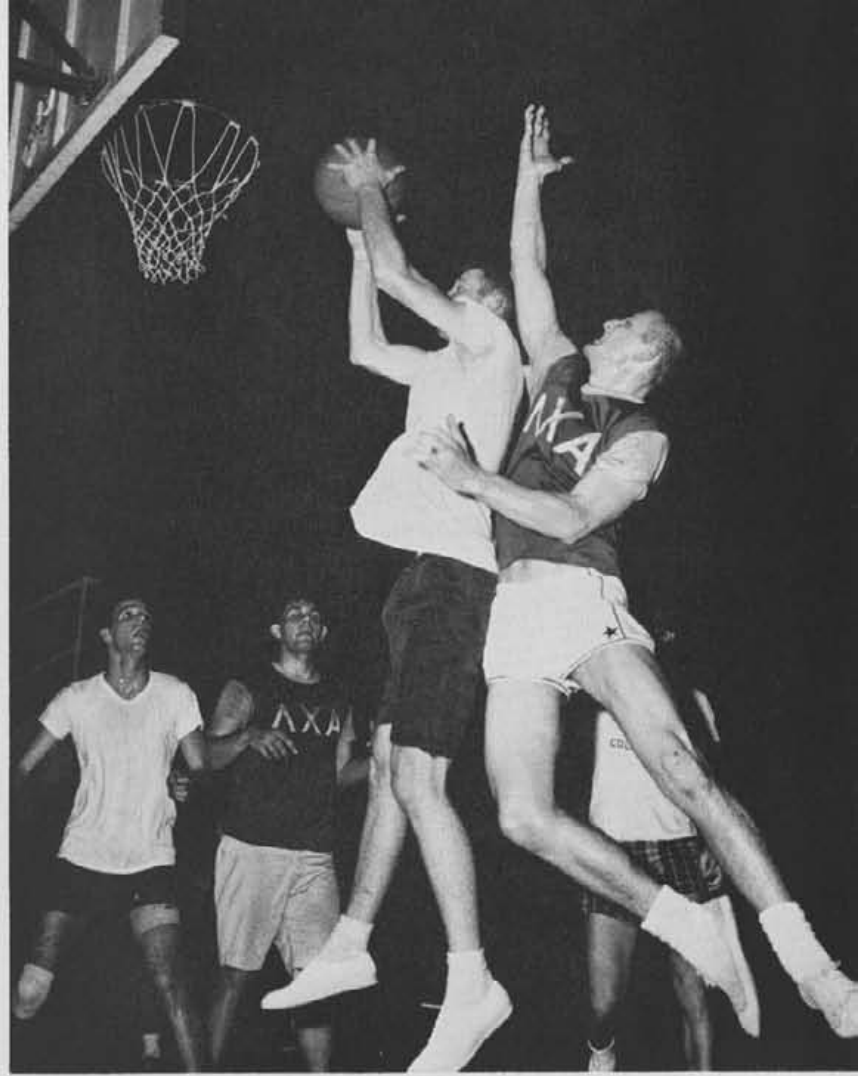

As a Kappa Alpha vaults high toward the goal, a Lambda Chi Alpha leaps with him, trying hard to block the shot.

Intramural doubles tennis champions, Ronnie Fair and Phil Mansell, volley at a practice session between matches.

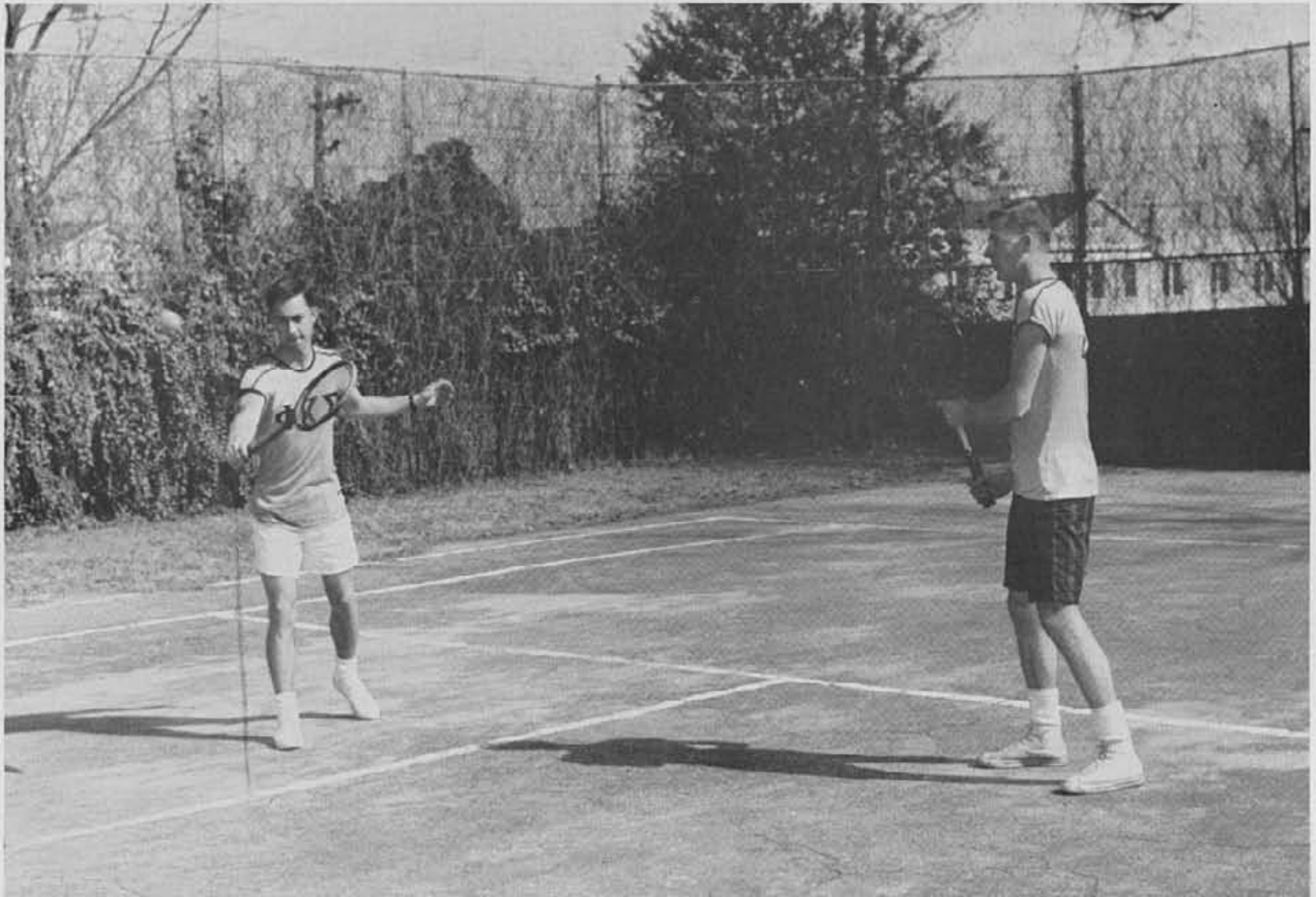

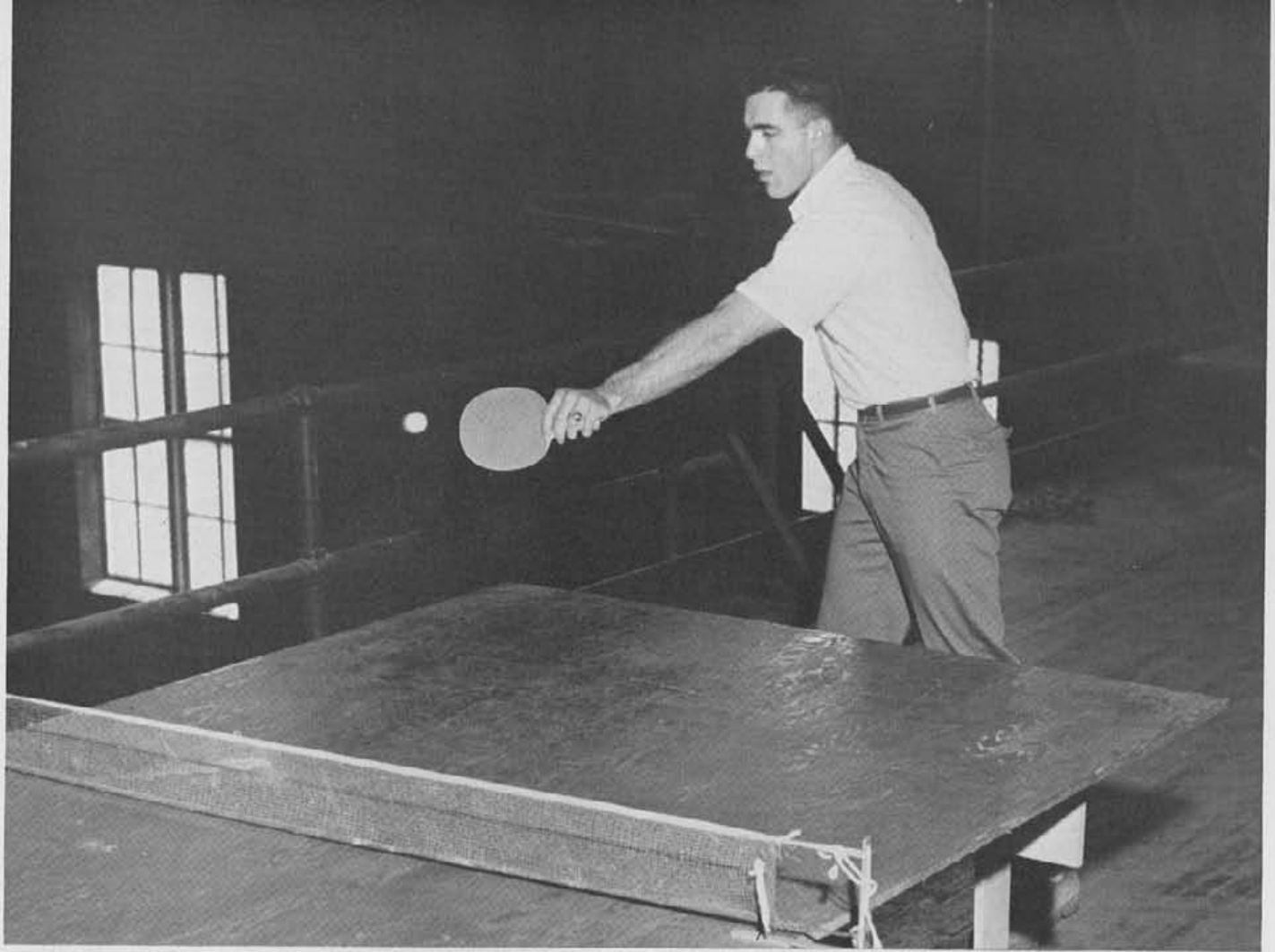

Dave Adam, a participant from Phi Kappa Sigma in the ping-pong tournament, returns a volley, trying for the score.

The intramural bowling tournament, held at Star-Lane, found some energetic bowlers in action as this Lambda Chi.

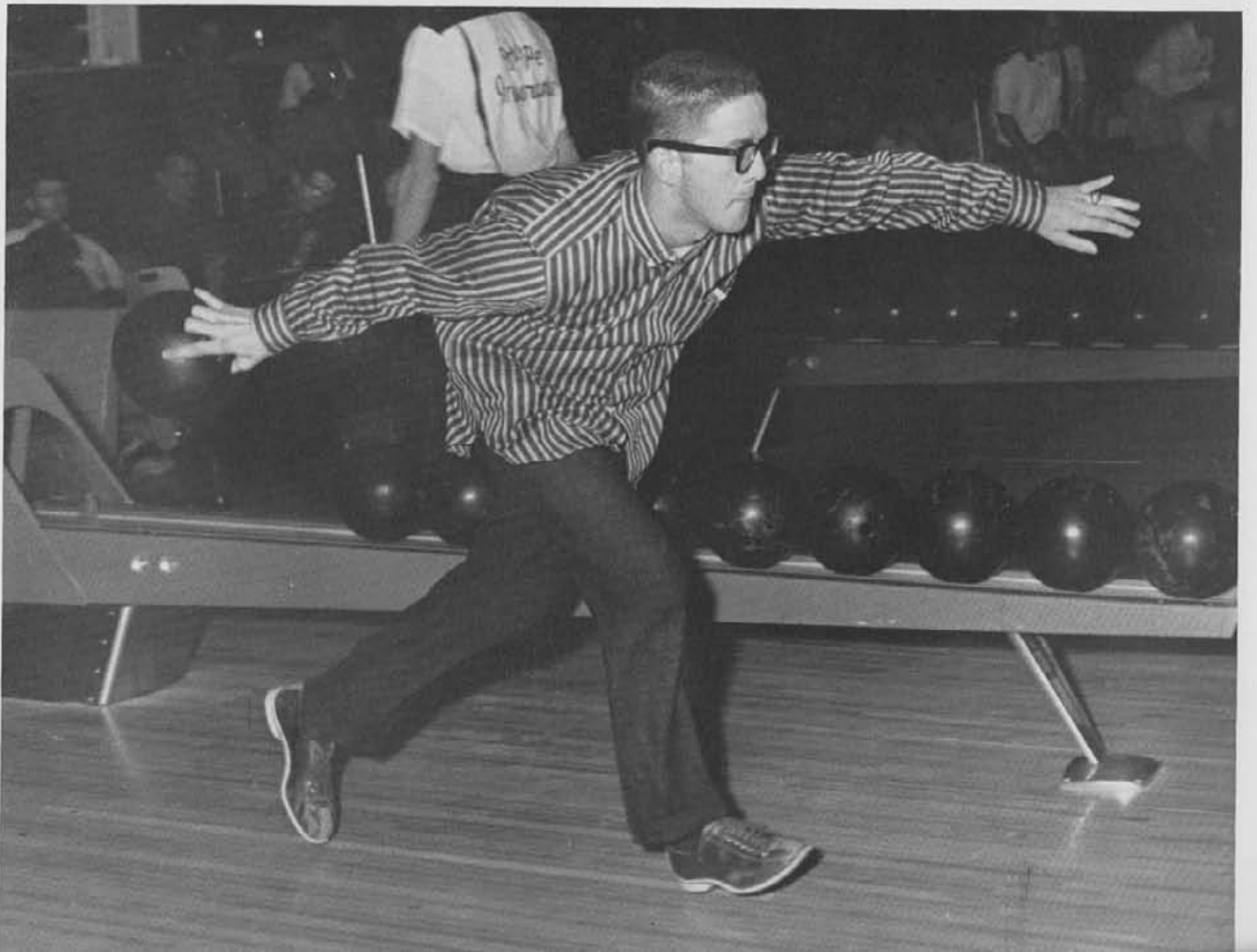



First Row: D. Kellar, D. Jarmel, G. Bottorff, B. Davis, J. Orr, R. Miller, J. Usher. *Second Row:* G. McFarlane, D. Hopkins, W. Meetze, J. Frye, B. Magan, B. Talley, D. Ramsey, C. Porter.

Intramural Council Supervises Sports Program

THE primary objective of each individual fraternity entering into intramural play is to amass enough points to win the coveted All-Sports trophy, presented each year by IFC, at the annual Homecoming Dance. The intramural council works closely with Carolina's IFC to try and promote a better, well rounded intramural sports program for the fraternities.

Heading the intramural council this year were Jimmy Usher and Gary McFarlane who supervised all fraternity sports activities on campus. The council served as a judiciary and settled all disputes arising during the intramural season. Each fraternity is represented on the council by one member, chosen by his fraternity members.

Other than supervising fraternity games, the council also plans and carries out a varied sports program for the various sororities and the independent men and women. This program closely resembles the one set up for the fraternities and is handled with the same care and perseverance. The intramural council plans all the dates of the various contests ahead of time, selects the referees, and presents the awards trophies to the winning teams. Intramural council serves to make intramural sports on the Carolina campus the center of much interest and enthusiastic competition.



JIM USHER, GARY McFARLANE, *Student Directors*



First Row: P. Lavoie, J. Merck, J. Saunders, K. Phares, J. Gomes, S. Fewell, J. Frye, E. Pitts, B. Jerry, W. Strickland, S. Satterfield, D. Hatcher, S. Kopian, R. Hoffman. *Second Row:* S. Swearingen, B. Burnett, P. Rawl, J. Macedon, L. Dial, B. Franz, F. Luigs, M. Callahan, B. Drost, E. Newman, R. Johnson, B. Swygert, D. Floyd, D. Rogers, B. Nidifer, P. Kerr. *Third Row:* K. Rosefield, M. Quick, Funderburg, J. Bodkin, F. Hatcher, J. Pitt, H. Shillet, P. Richter, J. Bowman, J. Crunert, K. Coleman, J. Smoak, B. Ellenburg, J. Hunter, R. Groves, B. Magan, T. Manos, R. Brown.

Carolina Orphanage Obtains Aid From Block "C"



DAVID COATES, *President*

BLOCK "C" Club membership consists of those men who have earned sufficient points to acquire a letter in any one of the sports at Carolina—football, basketball, baseball, track, golf, swimming, or tennis, as either players or managers.

Although Block "C" Clubs purpose is to recognize and encourage active participation in sports, it is not just an honorary organization. This past year the Block "C" Club was very active in backing various projects at the University. One of the most successful, as well as helpful, projects the club handles is the annual Carolina Orphanage party. The Block "C" members also took the orphans to the Junior-Varsity football game, which the Block "C" Club sponsors. During the latter part of the basketball season, Block "C" members collected money at halftime for the Basketball Olympic Fund. At another home basketball game, Block "C" again took up contributions for the World University Service Drive.

Fast becoming a tradition at Carolina is the varsity-alumni football game played every spring after spring drills are completed. Block "C" Club members also took the orphans as their guest to this game. Headed by President Dave Coates, the Block "C" Club has contributed much to Carolina and the city of Columbia.



First Row: G. Williams, T. Tennison, V. Derrick, C. Jones, J. Truesdale, B. Kohn, J. Coffman, S. Baumann, S. Stork, J. Andrews, K. Harper, D. Them. *Second Row:* S. Gaffos, A. Seckel, J. Kirven, G. Leventis, W. Bates, M. Holliday, A. Chabot, B. Boyd, L. Burger, J. Harrington, C. Thompson, S. Culler, L. Mood, H. Morehead. *Third Row:* G. Gunter, S. Porter, M. Winstead, B. Asay, K. Coleman, F. Pleicones, J. Craig, W. Richards, B. Plowden, D. Crowley, S. Stewart, P. Turner, B. Cooper.

Pep Club Selects "Gamecock" For Student Body

THE Pep Club is the core of Carolina's spirit. Consisting of members from all four classes, its membership of one-tenth of the student body, is a representative group of leadership in spirit and activity which exemplifies forward looking, enthusiastic life at the University of South Carolina. Application by letter on approval by a majority of members is the only requirement for membership in the Pep Club.

Promoting clean spirit in all phases of activity at Carolina, especially in sports, is the purpose of the Pep Club. This past year the Pep Club introduced the Gamecock, Jerry Spann, at the football games. The Gamecock with the cheerleaders lead the Carolina fans in cheers and spirit backing our team on the gridiron.

The Pep Club also bought the giant pom-poms which the cheerleaders used at all the football games and basketball games. Pep rallies were part of the Pep Club's spirit projects which were very successful despite the rainy fall weather.

During basketball season, as well, the Pep Club hung signs in the Field House and led the spectators in animated cheering, backing one of the finest basketball teams we've had.

Working under a revised constitution, the Pep Club will continue to support and maintain spirit and participation on the part of the whole Carolina student body.



JIM TRUESDALE, *President*

Cheerleaders, Student Body Ignite "59" Spirit



Sporting one of his various hats, Head Cheerleader Bill Jones, leads the student body in a reverberating yell.

THE Gamecock cheerleaders, backed by an enthusiastic student body, fully ignited the new "Spirit of 59" and led Carolina fans in a successful athletic year.

Under the dextrous leadership of head man Bill Jones, the cheerleaders appeared at all home football games and accompanied the team to Chapel Hill, Miami, and North Carolina. The group also cheered at all home basketball contests.

The "Spirit of 59" was kept at its high pitch with pep rallies and exciting shirt-tail parades down Main Street. Special tiger-burning ceremonies were held at the pre-Clemson pep rally on "Little Wednesday."

Mascot Jerry Spann and his crowing friend, Wayne Corley, helped the cheerleaders keep Carolina's many supporters full of pep and determination to win.

The girls of the squad acquired new garnet and black pom-poms and new warm weather cheering outfits—blouses monogrammed with U.S.C.

The varsity squad was assisted on various occasions by freshmen cheerleaders. These freshmen also cheered for all freshman football and basketball games.

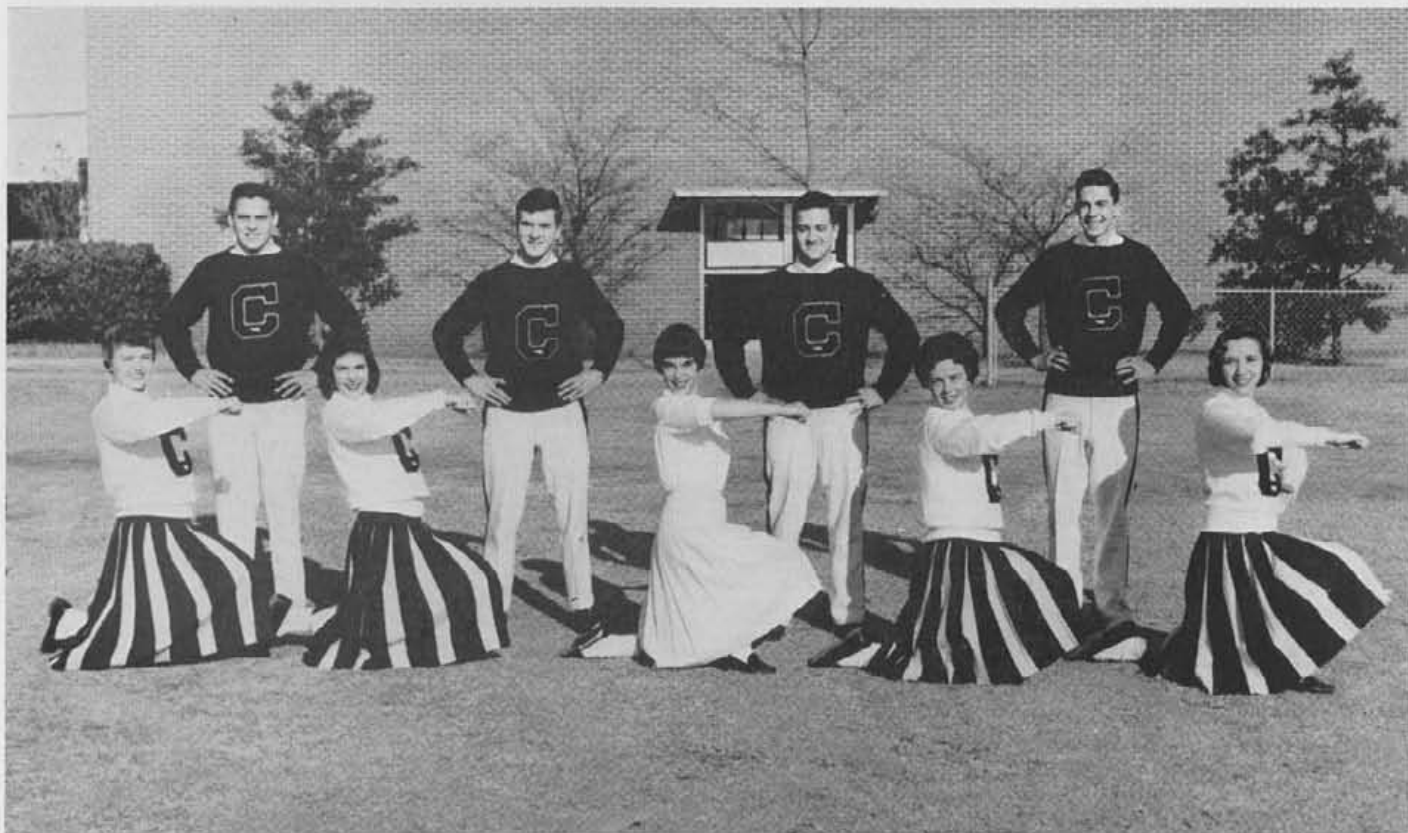

FRESHMAN CHEERLEADERS. *First Row:* R. Belk, C. Thompson, K. Coleman, W. Richard, B. J. Plowden. *Second Row:* A. Shabot, J. Harrington, C. O. Warren, P. Perry.



VARSITY CHEERLEADERS. *First Row:* S. Ussey, G. Williams, J. Kirven, B. Jones. *Second Row:* B. Jones, J. Twitty, S. Gaffos, T. Taylor.

A shirt-tail parade led by the South Carolina Gamecock started the Duke-Carolina game off to a spirited beginning.





ads



and index

Organizations Index

Administration	23	Junior Class	119
Awards Day	266	Kappa Alpha	304
AFROTC	240	Kappa Delta	340
AFROTC Drill Team	244	Kappa Delta Epsilon	224
Alpha Delta Pi	332	Kappa Sigma	306
Alpha Kappa Gamma	212	Kappa Sigma Kappa	215
Alpha Phi Omega	223	Lambda Chi Alpha	308
American Institute of Chemical Engineers	196	Law Federation	178
American Institute of Electrical Engineers	196	Law Quarterly	182
American Pharmaceutical Association	198	Law School	171
American Society of Civil Engineers	197	Lutheran Student Association	250
American Society of Mechanical Engineers	197	Maxey Brotherhood	328
Arnold Air Society	244	May Day	268
Artist Series	276	Meditrina Society	199
Band	206	Military Balls	357
Baptist Student Union	248	Moot Court	181
Baseball	393	Newman Club	250
Basketball	381	NROTC	242
Beauties	287	NROTC Drill Team	245
Beaux Arts	356	Nursing School	167
Big Thursday	278	Omicron Delta Kappa	213
Block "C" Club	418	Orientation	274
Blue Key	214	Outstanding Seniors	68
Board of Trustees	26	Pan-Hellenic Council	331
Canterbury Club	249	Pep Club	419
Carolina Religious Council	259	Phi Beta Kappa	217
Cheerleaders	420	Phi Epsilon Pi	310
Chi Omega	334	Phi Kappa Sigma	312
Chi Psi	302	Phi Mu Alpha Sinfonia	224
Clariosophie Literary Society	220	Pi Alpha Sigma	225
Commencement	270	Pi Beta Phi	342
Compass and Chart	245	Pi Kappa Alpha	316
Cotillion Club	352	Pi Kappa Phi	318
Debate Team	201	Prologue	8
Dedication	4	Psi Chi	226
Delta Delta Delta	336	Registration	275
Delta Omicron	223	Religious Emphasis Week	256
Delta Sigma Pi	222	Rifle Team	246
Delta Zeta	338	School of Arts and Sciences	36
Department of Air Science	37	School of Business Administration	55
Department of Anthropology and Sociology	38	School of Education	56
Department of Bible and Religion	39	School of Engineering	57
Department of Biology	40	School of Journalism	58
Department of Chemistry	41	School of Law	59
Department of English	42	School of Nursing	60
Department of Fine Arts	43	School of Pharmacy	61
Department of Foreign Languages	44	Senior Class	67
Department of Geology and Geography	45	Sigma Alpha Epsilon	320
Department of History	46	Sigma Alpha Sigma	225
Department of International Studies	47	Sigma Delta Tau	344
Department of Mathematics and Astronomy	48	Sigma Chi	322
Department of Music	49	Sigma Nu	324
Department of Naval Science	50	Sigma Phi Epsilon	326
Department of Physical Education	51	Sigma Pi Sigma	226
Department of Physics	52	Sophomore Class	132
Department of Political Science	53	Student Council	236
Department of Psychology and Philosophy	54	Swimming	389
Derby Day	264	Tau Beta Pi	216
Euphradian Society	221	Tennis	407
Euphrosynean Literary Society	219	Track	397
Faculty	35	University Players	204
Football	363	Wesley Foundation	251
Freshman "Y" Camp	273	Wesphalian Society	354
Gamecock	232	Westminster Fellowship	251
GARNET AND BLACK	228	Who's Who	210
Golf	403	Wig and Robe	180
Greek Week	348	Women's Athletic Association	199
Hillel Foundation	249	WUSC	202
Homecoming	280	YMCA	254
Honor Board	238	YWCA	252
Honor Council	238	Zeta Tau Alpha	346
Hypatian Literary Society	218		
Infirmary	34		
Interfraternity Council	301		
International Relations Club	198		
Intramurals	411		

SHANKS
Distributing Co., Inc.

**AUTOMATIC
VENDING MACHINE**

3804 Devine St. Columbia, S. C.

COMPLIMENTS OF

Sherwood Studio

1920 Blossom St. COLUMBIA, S. C.

Compliments of

**PARKLAND
SHOPPING CENTER**

COMPLIMENTS OF

**HAWTHORNE
PHARMACY**

Hampton at Bull Hampton at Gregg

For Sheer Pleasure Stay At
**The "Tremont"
Columbia Motel**



Knox Abbott Drive
Columbia (Cayce), S. C.
ALpine 4-5121

FEATURES:

- Swimming Pool
- TV — Every Room
- Phones—Every Room
- Honey Moon Suites
- 100% Air Conditioned
- Free Continental Breakfast
- Meeting Room—Parties, etc.

IN CHARLESTON, S. C.:

Visit Our

Castle Pinckney Inn

175 Cannon St., Route No. 7
(near The Citadel)
Phone RAymond 2-3881

COMPLIMENTS OF

Colonial Stores

Serving The South With

Greater Food Values

Blackmon Tire Company

STATE
GILLETTE TIRE
DISTRIBUTOR

GERVAIS at GREGG COLUMBIA, S. C.

The Barringer Hotels

HOTEL COLUMBIA
Columbia, South Carolina

HOTEL RICHMOND
Augusta, Ga.

HOTEL W. R. BARRINGER
Charlotte, N. C.

*Quality
Down
Through
The
Years*

COMPLETE BRIDAL SERVICE

Sylvan Bros.
Jewelers

ESTABLISHED 1897

MEMBERS OF AMERICAN GEM SOCIETY

1500 Main St. Columbia, S. C.

COMPLIMENTS OF

Lisabeth Wolfe

Compliments of

REYNER'S INC.

- Lenox China
- Minton Bone China
- Wedgewood China
- Crystal
- Silver
- Diamonds
- Jewelry

1604 MAIN ST.

2009 DEVINE ST.

COLUMBIA, S. C.

SOUND—SENSIBLE AND SO
FRIENDLY



Member Federal Deposit Insurance Corporation

ADLUH Table-Tested FLOUR

Millers of Adluh Table-Tested Flour and Meal are proud to take this occasion to congratulate the members of the Class of 1960 upon the conclusion of their studies.

Same Today . . . Same Always

Allen Brothers Milling Company
Incorporated

COLUMBIA

SOUTH CAROLINA

GREENWOOD

Hitching Post

"A gathering place for Students"

Corner
of
Blossom and Assembly

COMPLIMENTS OF

SEIBELS BRUCE

SOMERSET SILVER SHOP

719 HARDEN STREET
COLUMBIA, SOUTH CAROLINA

Silver • China • Crystal
Jewelry • Diamonds

Phone AL 2-0749

Five Points

Compliments of

WHALEY OPTICAL

Columbia, South Carolina

M. B. KAHN CONSTRUCTION CO.

General Contractors

Phone AL 2-8648

1113 Blossom St.

P. O. Box 595

Columbia, S. C.

GOODY SHOPPE

24-Hour Service—Closed Sundays

2106 DEVINE STREET
(Five Points)

4457 DEVINE STREET
COLUMBIA, SOUTH CAROLINA

Britton's

TRADITIONAL CLOTHES

1337 MAIN ST.

COLUMBIA, S. C.

COMPLIMENTS OF

THE TOWER

Free Delivery on Campus

Compliments of

**CORNELL ARMS
BARBER SHOP**

1224 Pendleton Street

BOOKS

Capitol Newsstand

1213 GERVAIS STREET

*Hampton Street
Newsstand*

1220 HAMPTON STREET

**Sunshine Laundry
and Cleaners**

"Bundles of Satisfaction"

11 Convenient Locations

ONE-DAY QUALITY SERVICE

GRAYSON'S

Style Headquarters for Men

1347 Main St.

Columbia, S. C.

Compliments of

Mary Lowe

Congratulations

to the
graduating
class



BOTTLED UNDER AUTHORITY OF THE COCA-COLA COMPANY BY
COLUMBIA COCA-COLA BOTTLING COMPANY

The Campus Shop

Always Serving The Carolina Students

GROUND FLOOR, RUSSELL HOUSE



BALFOUR

for Jewelry — Gifts — Trophies

Awards	Gifts
Ceramics	Guard Pins
Class Rings	Knitwear
Diamonds	Party Favors
Diplomas	Party Programs
Flags	Rings
Fraternity Pins	Service Insignia

Stationery

COLUMBIA, S. C., STORE

1340 Senate Street

Representatives
FRED WILKINS, MANAGER
GEORGE CANNON
Telephone ALpine 4-6918

JEWELRY'S
FINEST
CRAFTSMEN

S. B. Balfour Company

Standard Building and Loan Association

1211 Washington St.

Columbia, S. C.

Master Cleaners

MAIN PLANT

1907 - 08 Blossom St.
3351 Forest Drive

BRANCH OFFICES

704 Crawson Road
1449 Sumter St.
3206 Rosewood Drive

IT'S SMARTER TO CHARTER

A Greyhound

AND MORE FUN TOO

For Information

Write: 1220 BLANDING STREET

COLUMBIA, S. C.

Phone: AL 4-5193

COLUMBIA, S. C.

At the

**University
of
South Carolina**

and 123 other leading Colleges

**... IT'S SLATER FOOD SERVICE
MANAGEMENT**

Good luck, graduates! Slater is privileged to have served The GARNET AND BLACK Campus during your stay at U. S. C.

Good luck, Gamecocks! Slater hopes it helped make your undergraduate days pleasant and memorable.



PHILADELPHIA

ATLANTA • BALTIMORE

NEW YORK CITY • CHICAGO



"Private" Power On The March!

The start of 1959 saw SCEGCO's newest power plant, huge McMeekin Station "on the line" with two completed units; the beginning of 1960 brought the announcement of another new power plant to be built at Canadys on the Edisto River . . . making nine power producers in all for central and southern South Carolina. This is "private" power on the march building far ahead of the demand for electricity in this area. There is no need for "government" power systems here . . . no need to waste tax dollars here or anywhere because privately-owned power companies are able and willing to keep well ahead of any need, and on their own financing, too.!

SOUTH CAROLINA ELECTRIC & GAS CO.

STUDENT DIRECTORY—Continued

TOMPKINS, Virginia	113,	341	WATERS, Lewis H.	161	WILSON, Barbara R.	130
TONEY, Sandra A.		161	WATKINS, James B.	248	WILSON, Glenn V.	143, 301
TOPOREK, Haskell D.		142	WATKINS, Suzanne	161	WILSON, J. Frank	162
TOPOREK, Selby S.		161	WATSON, Charles M.	115	WILSON, James H.	116
TOWLES, Daniel O.		113	WATSON, David S.	143, 251,	WILSON, Jerome D.	116, 204
TOWLES, Eunice M.		387	WATSON, John W.	115	WILSON, John Peak	162, 237, 317
TREACY, Thomas M.	114,	250	WATSON, Wade W.	115	WILSON, Loretta L.	143
TRIBBLE, Jerome S.		129, 327	WATTERS, Francis S.	161	WILSON, William D.	143, 221, 223, 250
TRIMMIER, Thomas L.		129	WATTS, Eugene M.	161	WIMBERLY, Marvin G.	143, 305
TROTTER, Agnes A.	114, 198, 204,	218	WATTS, John D.	143, 323	WINBURN, Howard J.	130
TROTTEI, Wyman W.		161	WATTS, Lella R.	129, 337	WINDHAM, Diane H.	117
TRUESDALE, James E.	142, 237, 301, 325,	419	WAY, William A.	161, 207	WINGARD, Ronald B.	130
TRUESDALE, Louis L.		114	WEATHERFORD, Melvin	115	WINGATE, Carolyne A.	130
TRUSSELL, Glenda E.		142	WEATHERS, Kathy A.	161	WINGATE, Carolyn P.	117, 237, 238, 335
TUCKER, Charles J.	142,	303	WEATHERS, Marvin	115, 327	WINGATE, Claudia K.	143, 343
TULLY, Patricia L.	161,	206	WEATHERSBEE, William B.	161	WINGATE, Furman D.	143, 202
TURBEVILLE, Edward		161	WEBB, Linda J.	161, 341	WINN, Larry R.	143
TURNER, Allen		198	WEBB, Troy A.	129	WINSTEAD, Martha C.	162, 341, 410
TURNER, Harry A.		142	WEBER, Lawrence R.	213, 215, 223,	WINTER, Walter O.	162, 311
TURNER, John N.		142	WEDDLE, John O.	143	WINTERSON, Margaret	117
TURNER, Patricia A.	114, 208, 237, 343,	419	WEEKS, Elizabeth W.	143, 208	WISE, Kay K.	143
TURNER, Robert J.		161, 248	WEEKS, John W.	115	WISE, Linda A.	162, 199
TURNER, William M.		161, 325	WEHRUNG, Charles S.	129, 240, 259,	WISE, Sarah B.	143
TURPIN, Barry P.		142	WEISS, Peter E.	129	WITHERS, Margaret E.	117, 252, 341
TUTEN, William J.		129	WELLS, Donald R.	129, 245	WITHERSPOON, Joseph	130, 325
TWITTY, James A.	129, 237,	317	WELLS, George W.	115	WITHERSPOON, Walter	117
TYBURSKI, Patricia	161,	347	WENGROW, Henry R.	69, 115, 196,	WOFFORD, Kate W.	162, 229, 248, 335
				210, 213, 216, 301,	WOGON, Richard R.	143
U			WESSINGER, Charles	161	WOLFE, Doris L.	162
ULMER, Jacob S.	114, 198,	327	WEST, David P.	129	WOLFF, William G.	130, 321
UPCHURCH, Roy F.		142	WESTBROOK, A. G.	115, 329	WOLPER, Marvin	117
URBANYI, Arthur		142	WESTBURY, Mary L.	169	WOOD, Christopher A.	162
USHER, Jimmy L.		417	WHATLEY, James E.	129, 319	WOOD, Herman E.	202
USHER, Patricia A.		114, 341	WHEELER, Howard A.	223	WOOD, James K.	223
USSERY, Sandra	60, 114, 199, 210,		WHETSELL, Hampton A.	143	WOOD, Sandra	162
	212, 237, 290, 331,	341	WHETSTONE, John N.	115, 222,	WOOD, Thomas E.	117, 197
UTSEY, Norma E.		161	WHISNANT, Arthur H.	143	WOODBURN, Nancy P.	162, 339
			WHITE, Barbara A.	161	WOODHAM, John W.	162, 307
			WHITE, Betty R.	129, 335	WOODLE, Sarah L.	169
V			WHITE, Henry B.	143, 313	WOODRUFF, B. W.	130, 207
VALLEY, James A.		143	WHITE, John E.	143, 323	WOODRUFF, William E.	162, 224
VALLEY, Rebecca A.	114, 210, 212,		WHITE, Kenneth S.	161	WOODS, William B.	143, 315
	219, 224, 238,	252	WHITE, Pierce S.	177	WOODS, William I.	143, 303
VANDEGRIPT, Dorothy		161, 206	WHITE, Virgil H.	129	WOODWARD, Thomas J.	130, 317
VANDEGRIPT, Roy		198	WHITENER, Larry F.	161	WOODWARD, William M.	130
VANHOY, William		143	WHITMAN, William C.	248	WOOLSEY, Gerald B.	117
VAN, Lewen A.		143	WHITTINGTON, H. W.	143	WOOLSEY, Marcus L.	117, 198
VARN, Ernest S.		143	WHITTINGTON, Phillip	116	WOOTEN, Helen Dean	200
VAUGHAN, Bobby H.		129	WHITTLE, Thomas S.	129	WORKMAN, Jane E.	130, 198, 218, 238, 347
VAUGHAN, Charles G.		175	WHITWORTH, David H.	161	WORLEY, Pamela G.	162, 199, 339
VAUGHN, Richard S.		143	WIGGINS, Elmer G.	116, 222	WORTHY, Thomas J.	162, 244, 274
VAUGHN, Billy V.		161	WIGGINS, Mory H.	333	WRIGHT, Charles W.	162, 325
VAUGHN, Eugene P.		161	WIGHTMAN, Joseph	166	WRIGHT, Douglas H.	143
VEACH, Charles E.		161	WILBANKS, John W.	129	WRIGHT, James H.	143
VERDERY, Joseph H.	129,	327	WILDER, Marion A.	143	WYMAN, Elizabeth	143, 333
VICKERY, Jacqueline	129,	335	WILHOIT, Marga H.	116, 218	WYNDHAM, John G.	143, 296, 224
VICKERY, Larrion L.		200	WILKERSON, Jerry O.	161	WYNDHAM, J. Woodrow	143
VON KOLNITZ, Lucilla		129	WILKIE, R. C.	143, 204,	WYSONG, Winn R.	200, 337
			WILKINS, Ellen	161,		
W			WILLCOX, Robert P.	143	Y	
WACTOR, Rufus C.	114,	319	WILLIAMS, A. Claude	116	YARBOROUGH, James L.	162
WADE, Cecil A.		142	WILLIAMS, R. Joyce	161, 248,	YARBOROUGH, Mitchell	162
WAINNER, Thomas E.	129, 197,	224	WILLIAMS, Bonnie L.	161,	YARBOROUGH, Virginia	130
WAITES, Claudia G.	143, 231,	337	WILLIAMS, C. Reid	116,	YARBOROUGH, Wayne P.	118, 307
WAKIM, Jamil M.		166	WILLIAMS, Elizabeth	161	YASCHIK, Harvey	198, 221, 223, 249, 250
WAKIM, Layla		161	WILLIAMS, Fred C.	129, 223, 248,	YONCE, Joe B.	143
WALKER, Cleatis C.		161	WILLIAMS, Frederick	305	YONCE, Monroe W.	118
WALKER, Michael L.	101,	303	WILLIAMS, George T.	129,	YORK, Allen R.	162, 303
WALKUP, William B.	129, 197,	313	WILLIAMS, Geraldine	116, 292, 341,	YOUSAITIS, Robert W.	166
WALLACE, Billy C.		115	WILLIAMS, Harry E.	116,	YOUNG, Alice J.	143
WALLACE, Dolores R.		161	WILLIAMS, James L.	317	YOUNG, Clarissa Mae	130, 219, 335
WALLACE, James A.		161	WILLIAMS, Janice E.	161	YOUNG, David L.	162
WALLACE, James H.		161	WILLIAMS, Joe B.	161	YOUNG, Marion J.	130
WALLENBURG, Elizabeth E.		129	WILLIAMS, John D.	161	YOUNG, Martha L.	162
WALSH, Belva Joyce		129	WILLIAMS, Joseph	116	YOUNG, Peter A.	162, 245, 307
WALTERS, George E.		143	WILLIAMS, Joseph T.	198	YOUNG, Philip L.	177
WANG, Chin S.		166	WILLIAMS, Louis C.	116	YOUNGINER, Gail T.	143
WANNAMAKER, William		161	WILLIAMS, Marguerit	116	YOUNGINER, Robert	143
WARD, Albert E.		166	WILLIAMS, Patricia	130,		
WARD, Charles E.		161	WILLIAMS, Ray D.	116	Z	
WARD, Charles S.		115	WILLIAMS, Richard C.	143	ZEAGLER, Frankie H.	130, 199
WARD, George H.	115, 196,	216	WILLIAMS, Wilbert R.	161	ZIGLAR, Lila J.	162
WARD, Marcia K.	129, 331,	347	WILLIS, Ernest L.	197	ZIMMERMAN, Dana S.	118, 339
WARNER, Dorothy A.	115, 219, 331,	343	WILLIS, John B.	116, 250	ZIMMERMAN, H. D.	130
WARREN, Carl B.		161, 307	WILLIS, Margaret J.	161, 333	ZIMMERMAN, John C.	143, 317
WARREN, Charles O.	161, 237,	313	WILLIS, Ralph B.	130		
WASHNOK, Robert D.		115	WILLIS, Ray L.	161		

COMPLIMENTS OF

Toal's Studio

Photographers of

1960 GARNET AND BLACK

Class Portraits





SIXTEEN years of organized preparation ended with a sentimental exchange of paper—for some the end came too suddenly—there were things left undone—quizzes un-madeup—girls undated—regardless, we accepted our new responsibilities and broke our ties with a way of life that had become a habit—there would be no more registration—or signing out—or Homecoming displays—or Saturdays at the Patch—some of us had positions waiting for us on the outside but most of us faced the competition of the job market—we viewed the future with uncertainty—but we realized that we were our own best security—we rose, sang the Alma Mater, and filed out feeling a great sense of the dramatic—we joined our parents for lunch—returning to our room, we packed up our unsaleable books, beer mugs, dance favors and walked out of one life.





Acknowledgments

DURING the production of this, the 1960 **GARNET AND BLACK**, it has been my pleasure to be associated with and influenced by many. Each one contributing and doing his best whether in a major task or a minor one, have published this book. It is my pleasure to take this space to pay tribute to them for their many efforts put forth.

To Mr. Price Coursey of Charlotte Engraving Company for his advice and help in lay-outs, pictures, and overall designs, I would like to extend my gratitude. Thanks also is due our printer, Mr. Ed O'Cain of The R. L. Bryan Company for his patience and human understanding.

For a wonderful job done on our class portraits, as well as fraternity and sorority portraits, my appreciation goes to Mr. Ed Toal of Toal's Studio. Thanks likewise is due to John Lilly of Kent Studio for the organization group pictures and supplementing our staff photographers whenever necessary. My appreciation is also extended to Mr. Art Downs of Sherwood Studios for the Beauty Section pictures.

I am also appreciative of the help and cooperation of the Administration, Faculty and Staff of the University. To Dean Tomlin, Director of Student Activities, and Mr. Harold Rhodes, University Accountant, I would like to extend my thanks.

I have been most fortunate in having a wonderful and willing staff. My appreciation to those of you who worked mornings, afternoon, and night and those who gave of their holidays to help get the job done. Also, those to be cited here are not only the editors of various sections, but also the photographers and those who wrote copy, typed, and sold ads. You have been generous in giving of your time, your ideas, and your energies to a common purpose. You also have made it a most enjoyable environment in which to work.

All this would not have been possible if it were not for the Men and Women of Carolina, who have given the understanding and placed their confidence in us. This is your 1960 **GARNET AND BLACK**, you are a part of it, as much as I or anyone.

—THE EDITOR.



Printed by THE R. L. BRYAN COMPANY, Columbia, S. C.
Engravings by CHARLOTTE ENGRAVING CO., Charlotte, N. C.



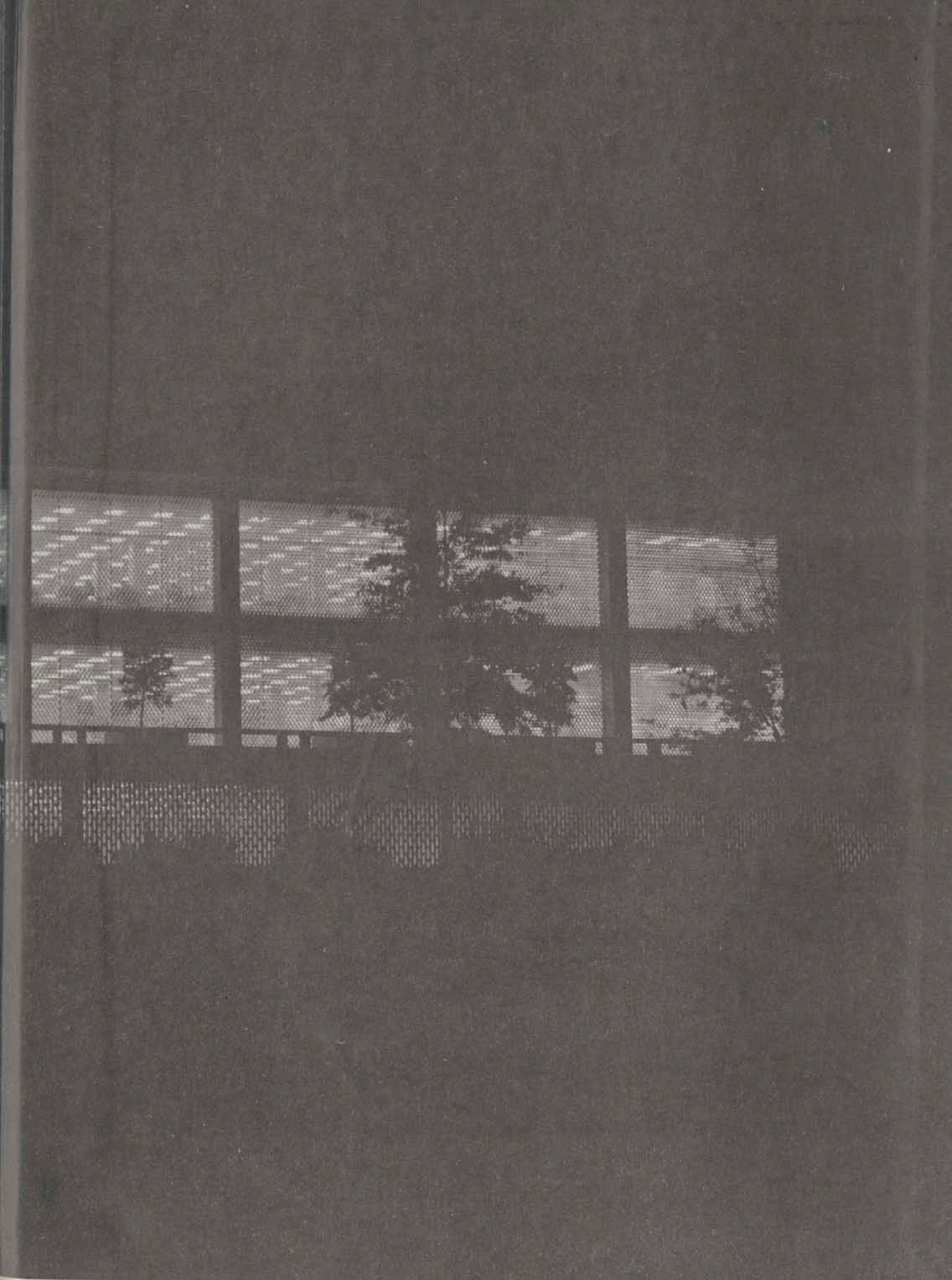

1960

GARNET AND BLACK

UNIVERSITY
OF
SOUTH
CAROLINA

VOLUME
62

