

PREMIUM LIST

CHESTERFIELD COUNTY FAIR

AUGUST 23-31, 2013

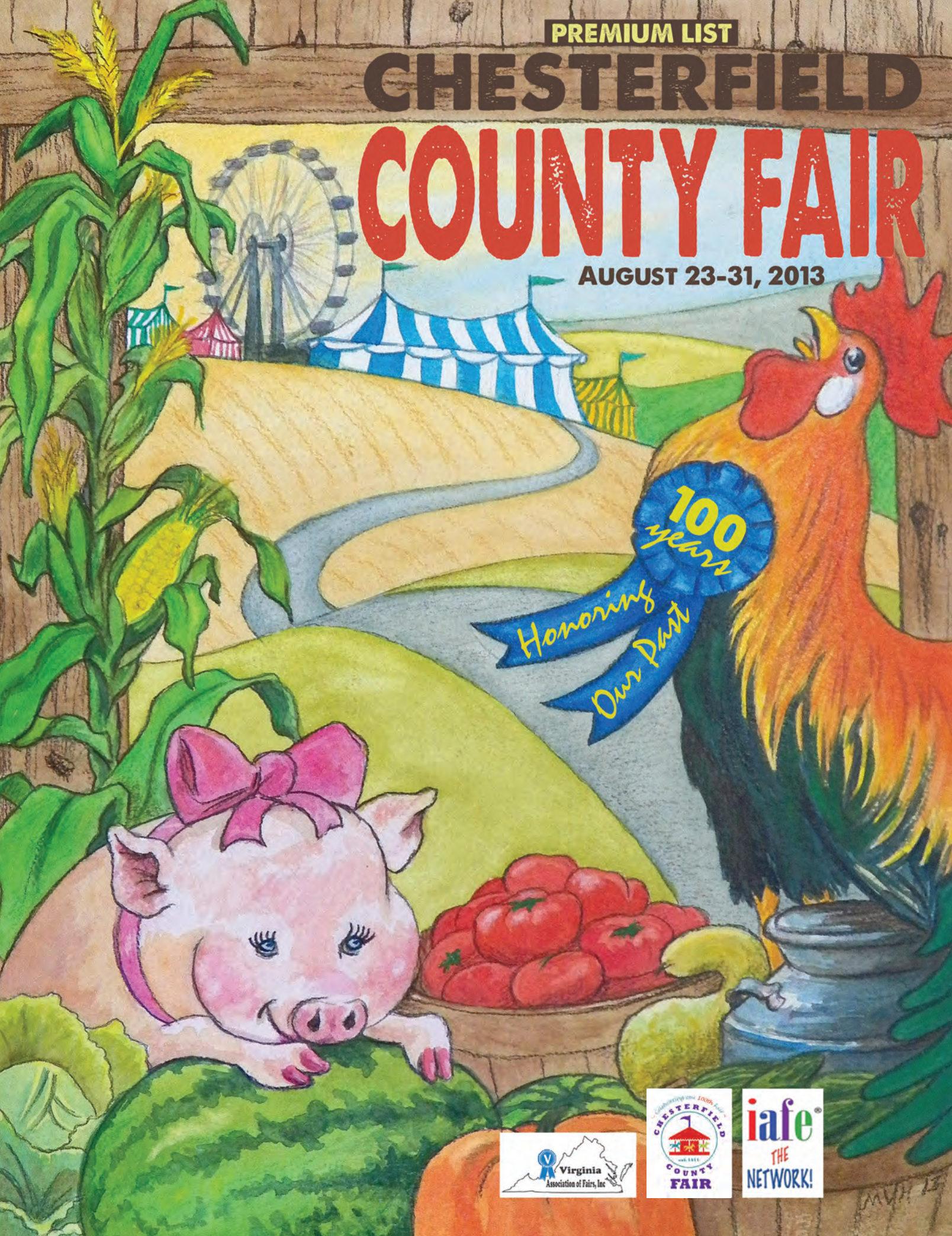

100 years
Honoring
Our Past



Carter Framing And Art

I-95 Exit 48-B At Crater & Wagner Rd.
3210-B South Crater Rd.

Petersburg, Va. 23805

804-733-0395

carterframingva8@aol.com

Hours: Tu-Fr 10-6 Sat 10-3

"Quality In Every Corner"

- All work done on premises
- Certified Picture Framer / Master Framer
- 38 years experience
- Award winning creative designs
- 3000+ Frame selections
- 400 Archival Mat colors
- Multi-Angle frames
- Shadowboxes for anything
- Heirloom textiles, Quilts, Clothing
- Cross stitch / needlepoint
- Diplomas, Certificates, Awards, Medals
- Photos, Prints, Mirrors, Flags
- Paintings on canvas, fabric, paper

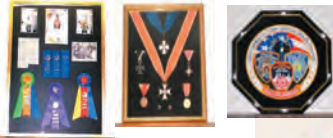

In Memory Of
Mary Dabney
Miller
"Mary E"
1954—2012



We Miss You, Babe
Troy, Justin
Family
Friends



Best In Show 2009
Chesterfield County Fair
Beading and Metallic Thread Work
By Mary Miller and Maxine Phillips
(Framing by Carter Framing and Art)

TABLE OF CONTENTS

FAIR MEMBERSHIP

Join the Chesterfield County Fair Association for only **\$7.00** a person. During the Fair, stop by our Information Booth near the main entrance to sign up. Membership gives you the opportunity to participate in a great organization and you'll get 2 passes to the 2014 Fair.

CONTACT US

Mailing Address:

Chesterfield County Fair Association
P.O. Box 801
Chesterfield, VA 23832

Location of Fair:

Chesterfield County Fairgrounds
10300 Courthouse Rd.
Chesterfield, VA 23832

Phone Numbers:

(804) 768-1555 (leave a message)
(804) 768-0148 (information)

Web Information:

ccfasecretary2012@gmail.com
www.chesterfieldcountyfair.org

Online Tickets:

www.chesterfieldcountyfair.org

Like Us On Facebook

RENTAL INFORMATION

There will be electric scooters, wheelchairs, strollers and wagons available to rent at the fairgrounds.



- 2..... In Memory**
- 3..... Message from President & Manager**
- 5..... Fair Information**
- 7..... Fair Personnel**
- 9..... Advertisers' Index & Fair Map**
- 10-11 ... Pageant Queen & Princesses**
- 12-13 ... Membership 2013**
- 15..... Scholarship Winners**
- 16-21 ... Fair History**
- 22-23 ... Pictures of 2012 Fair**
- 24-25 ... Virginia Association of Fairs 2013**
- 27..... Daily Attractions**
- 28-29 ... Grandstand Events**
- 30..... Special Attractions**
- 33..... Thank You**
- 35..... Rules & Regulations**
- 36-53 ... Premium List**
- 56..... Blank Entry Form**

Chesterfield County Fair Premium List 2013 published by the Chesterfield County Fair Association with graphics provided by Elliott Fausz and Village Publishing, LLC email Village Publishing at info@villagepublishing.com and on the web at www.villagenewsonline.com

PHOTOGRAPHS BY:

Mary Chalkley, Linda Fausz, Tammy Ridout, Pat Sibert, Julia Williams



Cover Art Work by:
Mary Hamilton

© 2013 ALL RIGHTS RESERVED. CONTENT IS THE RESPONSIBILITY OF THE CHESTERFIELD COUNTY FAIR ASSOCIATION. CLAIMS MADE IN ADVERTISING ARE THE SOLE RESPONSIBILITY OF THE ADVERTISER.

In Memory Of...

CLARENCE ELVIS STEED

August 5, 1937 - April 23, 2013

Clarence became a member of the Chesterfield County Fair Association in 1983 beginning his many hours of volunteer service to his community and Chesterfield County. He volunteered with the Chesterfield County Police Department at the police academy and from 2001-2012 he was part of the Motorist Assistance Team. An active member of the First Baptist Church Centralia, Clarence held many positions from Greeter to raising his voice on Sundays with the Mass Choir. In 2012 Clarence was recognized by Chesterfield County's Volunteer Recognition Program for having amassed 10,000 volunteer hours. His talents extended beyond his volunteer service as he became a member of the James River Woodcarvers Association and was responsible for their participation with the Fair. Clarence retired from DuPont. He was married to the late Shirley Mae Allen Steed and is survived by his two daughters, Deborah and Angie, four grandchildren, and many other family members and friends. Clarence served on the Fair's Board of Directors from 2007 until his death. He will be greatly missed by all who knew him, and his dedication to volunteering is an example for everyone to follow.



OTIS E. "BUSTER" GREENE

April 6, 1935 - June 21, 2013

Buster worked gate security at the Chesterfield County Fair for several years. He was a police officer with the Chesterfield County Police Department where he served as Sergeant of Detectives and Lieutenant of Forensics from 1956 to 1992 before retiring. Buster was a life member of the Manchester Volunteer Rescue Squad and was extremely active with the Virginia Association of Volunteer Rescue Squads. In 2005, he was inducted into the VAVRS Hall of Fame and was also a life member of that organization. He was an active member of the Mt. Calvary Baptist Church in South Chesterfield. Buster was married to the late Mary Anna "Lady" Greene and is survived by a daughter, Mildred "Beppie" Zuban; son, Robert "Reg" Greene; two grandchildren and one great-grandchild. We will all miss seeing Buster riding around our fairgrounds, checking the gates for any problems, and generally helping to provide a safe environment for our fair attendees.



From the **PRESIDENT**

As a young boy growing up in Chesterfield County, one of my fondest memories is of coming to the Chesterfield County Fair. It wasn't a large fair but it was a place where you would see people you hadn't seen in a year. There was also the large track where the races took place and sometimes a high school football game was played. The event that I looked forward to seeing most of all was the Chesterfield County fire truck competition. Well, the old fair grounds are gone but we've been in our current location since 1989. This year we will be celebrating our 100th Fair and it will be our largest fair ever. One hundred years is quite an accomplishment for a fair run by volunteers. It is my wish that we have a large turnout for this special year and new memories will be formed for the young and old alike. It has been a great honor to be the president of the 100th Chesterfield County Fair. We look forward to our next century of fairs.



From the **GENERAL MANAGER**

Welcome to the 100th Chesterfield County Fair. I am so proud to be able to say that our association has been in existence for this long and we are not showing any signs of slowing down. In fact, each year the fair continues to grow. Following our theme - 100 Years: Honoring Our Past, we have a special display in the Arts and Crafts Building featuring pictures, newspaper articles and other memorabilia from our past fairs. Be sure to stop by and take a walk down memory lane.

Several new features have been added to the fair this year. First off, the option of buying tickets online has been added to our website. Also, Mobility Concepts, LLC will be providing strollers, wagons, wheel chairs and electric scooters for rent, making the fair more accessible to everyone. We will showcase GXW Pro Wrestling and an Extreme Bull Riding Competition sanctioned by SEBRA. There will be a nightly karaoke contest leading to a final sing-off. New to our music line-up will be The Pizazz Band (Beach/Top40/Rock), Jeremy Staubus Band (County) and American Pride (Statler Brothers Tribute). To highlight some of the new attractions we will have the Tiger Encounters, Woody's Menagerie Zoo and the Rowdy Rooster Puppet Show who will delight kids of all ages.

Heritage Village has expanded to include not only Civil and Revolutionary War displays but Brahma Bulls and oxen wagon rides, soap making, woodcarving, weaving and a violin maker to name some of the places to stop. Don't miss the antique tractor and farm equipment display, watch the racing pigs, and see the Star Family Circus. I will have a full line-up of must-see attractions so come early and plan to stay late.

There is so much we offer at the fair but our roots go back to the days of farmers bringing livestock and crops to the fair for display and bragging rights. As you can see in our Arts and Crafts Building, the tradition continues with residents entering vegetables, flowers and handwork in hopes of winning that prized blue ribbon. This year you will notice a change in our ribbon design to reflect the county seal and show the year in which we were established.

I hope everyone attending the fair can see the love and hard work that went into putting on such an array of entertainment and exhibits. I would like to thank all our volunteers and board members who have worked tirelessly on the fair. My hope is that everyone attending the fair makes special memories and will return for many years to come, because we are a family tradition built by families proudly representing Chesterfield County.





THERE'S NO PLACE LIKE THE
CHESTERFIELD
COUNTY FAIR

**and Jolly Shows is proud
to be a part of this
100th fair celebration.**

***FUN ABOUND ON
THESE FAIRGROUNDS!***

2013 FAIR INFORMATION

LOTS OF FREE PARKING • EXCELLENT SECURITY • WELL LIGHTED

ADMISSION TO THE FAIR

Adults - \$8, Seniors (60+) - \$5

Children 6-12 - \$3

Children 5 & under - FREE

FAIR HOURS

Monday - Friday 4-11 PM

Saturday 11 AM - 11 PM

Sunday 1 - 11 PM

Military Appreciation Day - Sunday, Aug. 25th

Active Duty & Retired Personnel admitted free with ID

County Employee Day - Thursday, August 29th

With county ID, receive two children's tickets free (ages 6-12) or purchase 2 adult tickets at senior price

RIDE INFORMATION

Wristband (Unlimited Rides): \$25 Daily

Ride Ticket Information: Single Tickets - \$1.50, Book of 30 - \$35

Book of 50 - \$55, Rides require 3, 4, or 5 tickets

ATM AVAILABLE ON SITE

Discount wristband coupons for unlimited midway rides are available at the following Martin's Food Markets:

Bermuda Square, Chesterfield Meadows, Chesterfield Town Center, Chippenham Crossing, Colonial Square, Harbour Point, Oxbridge Square, Stony Point, Stratford Hills and Sycamore Square.

Wristbands are \$25 but with coupon get \$5 off Monday to Thursday and \$2 off Friday to Sunday.

INCLEMENT WEATHER POLICY

If weather forces closure of the Fair, those in attendance may get their hand stamped for re-entry to the Fair **THAT SAME DAY.**

No refunds or re-admission for another day will be provided. The Chesterfield County Fair Association does not handle the midway rides and cannot provide refunds for the rides.

DIRECTIONS TO THE FAIR (10300 Courthouse Road, Chesterfield, VA 23832)

FROM RICHMOND: Follow Interstate 95 South to Exit 62 (Route 288). Follow Rt. 288 about 6.7 miles. Merge onto Iron Bridge Road East towards Chesterfield. Go about 1/8 of a mile. Turn left at first light onto Courthouse Road. Proceed about 1 mile to Fairgrounds on right and L.C. Bird High School on left.

FROM WEST END: Follow N. Parham Road South over the Willey Bridge where it becomes Chippenham Pkwy. Go about 11 miles. Merge onto Iron Bridge Road East towards Chesterfield. Go about 5 miles. Turn left at light onto Courthouse Road. Proceed about 1 mile to Fairgrounds on right and L.C. Bird High School on left.

FROM PETERSBURG: Follow Interstate 95 North to Exit 62 (Route 288). Follow Rt. 288 about 6.7 miles. Merge onto Iron Bridge Road East towards Chesterfield. Go about 1/8 of a mile. Turn left at first light onto Courthouse Road. Proceed about 1 mile to Fairgrounds on right and L.C. Bird High School on left.

PARKING

Abundant parking is available at L.C. Bird High School, the Chesterfield Technical Center and at the end of Courthouse Road, Gate #4. Shuttle service is provided from Gate #4 parking lot into the Fairgrounds. Courtesy carts will also be circulating continuously within the Fairgrounds to provide service to anyone wishing a ride.

RENTAL INFORMATION

There will be electric scooters, wheelchairs, strollers and wagons available to rent at the fairgrounds.

BY LAWS

Anyone wishing a copy of the bylaws of the Chesterfield County Fair Association, please contact the fair secretary at ccfsecretary2012@gmail.com or call (804) 768-1555 and leave a message.

ATTENTION VISITORS FOR EVERYONE'S SAFETY

SHOES & SHIRTS ARE REQUIRED

**NO PETS, FIREARMS, WEAPONS, DRUGS OR
ALCOHOL ARE ALLOWED ON THE FAIRGROUNDS**

BUY ADMISSION TICKETS ONLINE!

SEE OUR WEBSITE
www.ChesterfieldCountyFair.org

*Keeping the Fair's lights
burning since 1966*

TILGHMAN ELECTRIC

Established 1964



RESIDENTIAL • COMMERCIAL • INDUSTRIAL • INSTALLATIONS

1030 S. Providence Road Richmond VA 23236

(804) 276-3453

2013 CHESTERFIELD COUNTY FAIR PERSONNEL

OFFICERS

President: Ken Chandler
 Vice President: David Hotz
 Secretary: Pat Sibert
 Treasurer: Jan Rusbasan

DIRECTORS

Lance Boshier Paul Maynor
 Morris Cumbie Stewart Pillow
 Bobby Gunn Tammy Ridout
 Dinah Hill Bill Tilghman
 Connor Linton Brenda White

MANAGEMENT/SUPPORT STAFF

Fair Manager: Julia Williams
 Historian: Mary Chalkley

EX-OFFICIO MEMBERS

Mike Likins, Dir. & Co. Extension Agent
 Linda Cole, Consumer Sciences Ex. Agent
 Bethany Eigel, 4-H Agent



FIRST ROW LEFT TO RIGHT: DAVID HOTZ, PAT SIBERT, JAN RUSBASAN, KEN CHANDLER.
 SECOND ROW: BILL TILGHMAN, TAMMY RIDOUT. THIRD ROW: MORRIS CUMBIE,
 PAUL MAYNOR, BOBBY GUNN, CONNOR LINTON, BRENDA WHITE, DINAH HILL,
 STEWART PILLOW, JULIA WILLIAMS, LANCE BOSHER.

FORMER PRESIDENTS

1911-31	J.B. Watkins
1932-37	J.G. Hening
1947, 50, 58	J.G. Hening
1958, 61	J.B. Watkins, Jr.
1964-67	J.B. Watkins, Jr.
1968-75	Ed Moseley
1976-80	Jack Burgess
1981-89	Vernon Goodwin
1990-91	Jerry Hancock
1992-93	G.B. Spencer
1994	Larry Byam
1995-97	Stan Freed
1998-00	Paul Osterbind
2001	Ralph Porter
2002	G.B. Spencer
2003-05	Rob Sheffield
2006-07	Stan Freed
2008-09	Rob Sheffield
2010	Karen Buskey
2011-12	Julia Williams
2013	Ken Chandler

FORMER GENERAL MANAGERS

Pre-1930	Horace Smith
1930	J.C. McKesson
Mid 1930s	Ed Moseley
1938	J.B. Watkins, Jr.
1950, 57-58	D.W. Murphey
1961	L.G. Baltz
1963-75	Grady Prentice
1976-78	Al Baicy
1979-80	Jack Burgess
1981-92	Vernon Goodwin
1993-95	Stan Dorsey
1995-02	Dorothy Smith
2003-06	G.B. Spencer
2007	Stan Freed
2008-09	Rob Sheffield
2010	Karen Buskey
2011-12	G.B. Spencer
2013	Julia Williams

F
A
I
R
P
E
R
S
O
N
N
E
L

Mention this ad for a **FREE SMALL SODA** with purchase of sandwich

EAGLE CONCESSIONS

Formerly S & S Popcorn

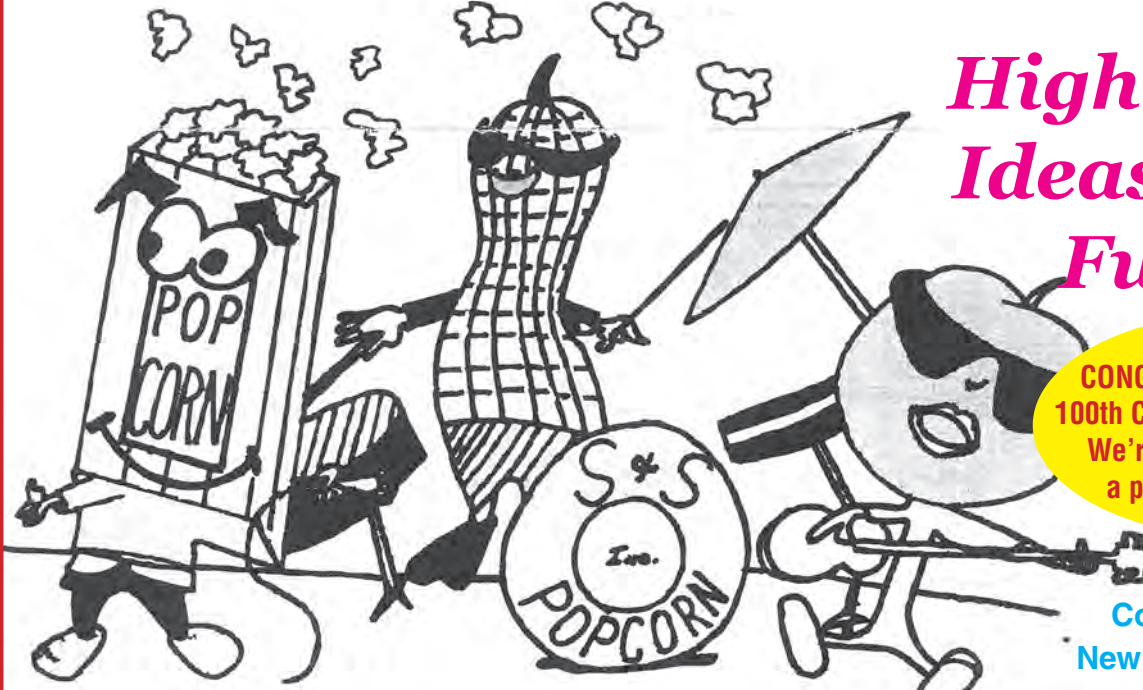

**High Profits
Ideas Inside
Fun Food**

CONGRATULATIONS on the
100th Chesterfield County Fair!
We're proud to have been
a part of it since 1976.

**Sales & Service
Concession Supplies
New & Used Equipment**

2230 Hoey Church Road Shelby, NC 28152 | 24-HOUR PHONE: 704-487-0787

Call Federal Credit Union
wishes to thank the
Chesterfield County Fair
Association for 100 years
of family, fun and
education!



Your Community Credit Union

Visit us at 3640 Call Federal Drive
Midlothian, VA 23112

CallFCU.org • 804-274-1200

Richmond Discoveries
Your guide to history

Ken Chandler

1701 Williamsburg Road
Richmond, VA 23231

C: (804) 908-1861

O: (804) 222-8595

richmonddiscoveries@cavtel.net

www.richmonddiscoveries.com



WHITTENBROTHERS
CHRYSLER JEEP DODGE RAM MAZDA FIAT

Larry "Baseball" Cupp
Sales Consultant

baseball@whittenbrothers.com
www.whittenbrothers.com

804.378.0707 office
804.814.1734 cell
804.379.8937 fax

ADVERTISER'S INDEX

(Please support our advertisers who helped make it possible for us to produce this catalog.)

NAME	Page	NAME	PAGE
All-City Drain Cleaning, Inc.	26	James River Equipment	32
Amsoil Dealer – Robert Luck	54	Jolly Shows	4
Aunt Sarah's Restaurant	31	Kangen Ionized Water	34
Big Hubert's BBQ	26	Ken Chandler – Richmond Discoveries	8
Bounce 2 the Moon	31	Ledo's Pizza	40
Bowling Alley	35	Martin's Grocery Stores	14
Brickhouse Diner	35	Midlothian Apothecary	53
Call Federal Credit Union	8	Morrisett Funeral & Cremation Services	54
Carter Framing and Art	Inside Front	Old Dominion Animal Clinic, Inc.	39
Carter's Power Equipment	54	Old Town Electric LLC	34
Chesterfield Auto Parts	53	Old World Accents	33
Chesterfield Republican Committee	34	Pannill & Associates	41
Chesterfield Tractor Club	33	Polo's Automotive	41
Crowder Construction, Inc.	33	Pony Rides, LTD	51
Dance Xplosion by Michelle	37	Republicans Cox, Ingram, Robinson & Ware	Inside Back
Davis Auto Sales	25	Richmond Discoveries	33
Derek McDaniel – State Farm	39	Richmond Times Dispatch	55
Do the Jerk-ey	25	Senator John Watkins	11
Dockside Marine, Inc.	45	Shepherd's Center of Chesterfield	25
Don Anderson & Associates	31	Sibley's BBQ	45
Eagle Concessions	8	Sons of Confederate Veterans	54
Fairfield Inn/Chester	33	Spencer Brothers Oil	13
Field Day of the Past	51	Stewart Pillow Agency, Inc.	53
First Community Bank	32	Stockton Baptist Church	45
Grassroots Lawn Care	33	Tilghman Electric	6
Grey Line Auto Parts, Inc.	35	Village Laserwash	37
Hair Pros	11	Virginia Waste Services	32
Haley Automotive Group	Back Cover	Wensil Concessions	34
J. Early Wood Golf Carts	45	Whitten Brothers – Larry Cupp	8

MAP OF FAIR GROUNDS



ADVERTISERS & MAP

Miss Chesterfield County Fair

SAVANNAH LANE

2
0
1
2
F
A
I
R
Q
U
E
E
N

Last August, with a beautiful glittering crown on my head, I grabbed my little brother Brennan's hand and leapt with joy into the cab of the iconic County Fair Ferris wheel. Swaying gently, we arced through a magical summer night that carried the hypnotic call of the midway mixed with strains of bells and merry-go-round music. I will never forget the smiles of the Chesterfield County Fair goers as they ogled Civil War memorabilia, stood within feet of man eating gators, and tested their strength in the arcade games, all the while wolfing down Fair feasts like huge helpings of meatloaf, fried Oreos, and gastronomic delicacies too numerous to mention, washed down with my favorite limeade and gallons of sweet tea. I still had to pinch myself to realize that my wonderful fortune in being crowned Miss Chesterfield County Fair Queen was not just a happy dream as I navigated those giant circles on the Ferris wheel. Little did I know that my happy journey as Miss Chesterfield County Fair Queen would be so filled with treasured moments, which have made this year the best of my life.

First, the feelings of excitement and adrenaline rush of the pageant with amazing beautiful and talented girls continued throughout the entire week of the Fair. The Fair brings awe and wonder to a world that has become too often jaded and gray. I think one of the best parts of the Fair experience is not just the quality of entertainment, but also the fact that here everyone is welcome and wanted regardless of economic status, infirmities, abilities, or disabilities. I can think of no comparable venue that takes such pains to respect and celebrate differences of all kinds. It is truly one of the last great melting pots of America, but its traditions are so vital that they have already lasted a century and will continue to endure for centuries to come.

My competition did not end in August as I continued full circle around my year as Miss Chesterfield County Fair Queen. I spent an utterly memorable weekend at the Virginia Association of Fairs annual meeting at the Homestead that I will remember for the rest of my life. Not only did the magnitude of the accomplishments of the volunteers from across the state completely floor me, but I also appreciated so much the support and love that was shown to me by every member of the Chesterfield County Fair contingent that attended and prepared for the Virginia Association of Fairs. I cannot begin to express my gratitude for the flowers, encouragement, well-wishes and enthusiasm from people like Julie, Pat, Jan, Kenny, Bill, and many others. Most of all I want to thank my incredible director, Brenda White, who provided me with an endless supply of



encouragement and intuitive advice. I was proud of my performance at the Virginia Association of Fairs in being named First Runner-Up in a field of some of the best representatives of the fair groups across the state. I was truly humbled by the crowd support that I received from Chesterfield County and how kind the board members were, not only to me, but to every member of my family, oldest to youngest. I can never thank you enough.

Now I come full circle toward the end of my reign like a Ferris wheel that drifts gently to the conclusion of its momentum. As I prepare to leave home for my first year in college I bid a bittersweet goodbye to a reign that brought me friendships and fortune, confidence and cotton candy, and a dream fulfilled but which will never be forgotten. To the new Miss Chesterfield County Fair Queen, get ready for the ride of your life!

Fondly,
Savannah Morgan Lane
Miss Chesterfield County Fair Queen 2012

PRINCESS PAGEANT



MICHELLE KUZMICK PHOTOGRAPHY

Chesterfield Royalty gained another sibling in 2012 as the Chesterfield County Fair presented its first “Princess Pageant” for young ladies, ages 3-16. Four age groups with 40 beautiful contestants graced the stage of L.C. Bird High School on Saturday, August 25, 2012 for this “Celebrate Good Times” event.

As this was not a “Toddlers and Tiaras” type of pageant, the judged categories included: fun/personality wear and an evening/dressy wear competition. All the contestants were presented with an opening number t-shirt to wear.

Our four judges had tough decisions to make with all the loveliness that found its way upon the stage that day. Congratulations to all the winners!

TINY PRINCESS MACKENZIE MERRITT, LITTLE PRINCESS MACKENZIE KIRSH, PRE-TEEN PRINCESS JORDAN DANIEL, JUNIOR PRINCESS ELLIE MILLER

JOHN WATKINS

VIRGINIA SENATE

- CHESTERFIELD
- RICHMOND
- POWHATAN

Paid for by Friends of John Watkins

25% OFF
 ANY ONE SERVICE
Must present coupon at time of service. Not to be combined with any other offer or discount. Expires 12/31/13. One discount per client per visit.

3Hair Pros
Be Fair to your Hair!

804-706-6470
 Se Habla Espanol

11864 Chester Village Drive - Chester, VA 23831

PAUL MITCHELL
 PROFESSIONAL HAIR COLOR



CHESTERFIELD COUNTY FAIR

2013 MEMBERSHIP LIST

Mark and Jodi Abbott	Walter Davis	Arthur & Rebecca	Jimmy Ligon
Becky Adams	Walter & Carmen	Henderson	Robert & Wendy
Will Adams	Davis	Carol Hengle	Linkous
Marcie Adkins	Zane Jr., Zane III,	Bridget & Halley	Terry, Tammy &
Amy Allen	& Amanda Davis	Hengle	Connor Linton
Mr. & Mrs. Reginald	Chris & Dawna	Hunter Hendrick	India Lipton
& Renecia Allen	Denney	Gary & Dinah Hill	Sherman & Linda
Jeannette Alvarez	William Duncan	Ken & Linda Hoffman	Litton
Ted & Nancy Anthony	Daniel & Frankie	Beth Honea	Peggy Logan
Barry & Cheryl Bales	Dunford	David Hotz	Melvin, Annette &
Ashley Bales	Jane Eliades	Terry, Patricia, Robin	Travis Lowrey
Jerri Beatty	James Elias	& Sterling Hoy	Bill, Kathy & Joey
Morris & Noah Berry	Gerald & Barbara	Thomas Huddleston	Maggard
Patricia Beville	Epps	Teresa Isquith	Doug Marable
Lloyd & Cathy Bishop	William Estes	Mr. & Mrs. Norman	Betty Martin
Lance & Jessie Boshier	Tom & Norma Fallen	Jackson	Paul & Phyllis Maynor
Mary LoAnn Boshier	Mike & Suzanne Fee	Shirley Jackson	Ashlee McCabe
Duane Brankley	Terry & Kathy Fife	David & Ramona	Susan McCammon
Barbara Bright	Charles & Barbara	Jacobs	Jason McGarvey
William Brown	Fischer	Natalie Jarmon	Sarah McMillan
Nancy Buckland	Kenny, Jason, Marcus	Vanessa Jenkins	Billy & Janice
Sean Cahoon	& Nellie Fischer	Candy Johnson	Meadows
Mike Carlisle	Louis & Shirley	John & Patsy Johnson	Carolyn Mendel
Ann Carwile	Fischer	Charles & Grace	Paul Micou
Judy Caul	Gary, Tracey, Stacey,	Jones	Donald & Pat Miller
Billy & Heather Cecil	& Julie Frame	John F. Jones	Glenn, Melinda &
Billy & Pat Cecil	Stan & Joyce Freed	Mary & Shalylia	Ellie Miller
Ken & Pat Chandler	Robert & Rebecca	Jones	Harry & Virginia
Audie Chaplin	French	Melissa Jones	Moore
Fred & Betty Chaplin	Jessica Fuller	Henry & Jean Joyner	Yuichi Motai
Shirley Cimburke	Peter & Nancy	John Kines, Jr.	Gary & Jeri Ann
Larry & Ashley Clarke	Fundingier	Charles & Jane King	Munson
Thomas Clinger	Christina Gardner	Leon Kite	Jairus & Christi
Margaret Cockrell	Lynda Gilbertson	Ronnie & Melody	Munson
Amber & Hazel Cole	Faye Glenn	Kittell	Jaelyn Munson
Linda, Levar & Larinda	Michael Gottfried	Michael & Diane	Vinnie
Cole	Sherry Graves	Klotz	Neugeschwender
Catherine Coleman	Cheri Gray	Doug Knesal	April & Diane
Holly Cook	Ruffin, Sarah &	George & Brenda	O'Connell
Barbara Cooley	Shawnda Gregory	Lamb	Jay & Amy O'Connell
Charlene Coppridge	Bobby & Diana Gunn	George & Samantha	Ethel Osterbind
Paul & Dale Couch	Mike & Richelle Hall	Lamb	Jason Pentecost
Melinda Crafton	Gladys Hancock	Joe & Pat Lambeth	Wayne & Sandra
Garland, Cathy & Ray	Jennifer Hancock	Dennis, Brigid, Caitlin,	Pentecost
Creasey	Rob & Melinda	Brianna, Hailey,	Blair Perrow
Morris Cumbie	Hankins	Savannah &	Scott & Shelby
Vernon & Barbara	John & Jane Harmon	Brennan Lane	Phillips
Dance	Al & Sherry Harris	Elizabeth Lawson	Stewart & Jill Pillow
Jeff & Tracy Davis	Robert Haywood	William & Sandra Lee	Casey Plemos
Linwood Davis		Shirley Lesser	Kieran Raphael



CHESTERFIELD COUNTY FAIR 2013 MEMBERSHIP LIST

Pope Reed
 Barry & Sandy Rew
 Dana & Josh Reynolds
 Herbert & Lucy
 Richwine
 Freddy & Tammy
 Ridout
 Rickey & Patricia
 Robertson
 Thomas & Shelvy
 Robertson
 Robert & Patsy
 Rogers
 Ricardo Romero
 Roxanna Ronquillo
 G. Michael Rowland
 Jo-Jeen Rusak
 Jan, Dan & Joe
 Rusbasan
 Christa Rutherford
 Claudia Rutherford
 Tuesday Rutherford
 Carlton & Judy
 Sanderlin
 Zeb Saunders

Edna Scruggs
 Bettie Shelton
 Jason & Cassy Shields
 Jerry Shifflett
 Marie Shifflett
 Pat Sibert
 Charles & Elsa Small
 Sandra Spencer
 Cindy Spott
 Clarence Steed
 Beverly & Patsy
 Taylor
 James Taylor
 John & Darlene Taylor
 Raymond & Karen
 Taylor
 Susan & Goldie Taylor
 Susan Teller
 Julian & Judy Thomas
 Laura, Megan & Dana
 Thomas
 Mike Thomas
 Calvin Turner
 Herb & Jan Turner
 Robert Turner

Mike & Beth Uzel
 Steve & Diane
 Vanderiet
 Steve Van Vlack
 Bryan Walker
 Bubba & Everett Wall
 Helen Wall
 Richard & Diane Wall
 D.B & Mary Walston
 John & Kathy Watkins
 Courtney & Katherine
 Watson
 Dave Welder
 Leonard Wells
 Don West
 Brenda White
 Carol Williams
 Judy Williams
 Julia, Ashley & Sarah
 Williams
 Travis, Hella & Elijah
 Williamson
 Henry Willis
 J.A. Winckler
 Cheyenne Wine

Glenn & Kathy
 Wingfield
 Ann & Juanita Wolfe
 Philip, Kay & Mason
 Wood
 Alan & Tammy
 Woodcock
 Howard & Ann
 Worrell
 Allen & Linda Wright
 Anne Wright
 Burch & Joyce
 Yancey
 Don Yu
 Emily & Sarah
 Zammett
 Mitch Zinder

HONORARY MEMBERS

Mary Chalkley
 Vernon Goodwin
 G.B. Spencer
 Bill Tilghman

2
0
1
3
M
E
M
B
E
R
S

Serving Virginia since 1965

SPENCER BROTHERS, INC.

YOUR HOMETOWN OIL AND GAS COMPANY

- Gasoline
- Fuel Oils
- Lubricants
- Automatic Delivery
- 24-Hour Burner Service
- Heating & Air
Conditioning Service
- Serving Central Virginia,
Williamsburg & Roanoke



FOR FUEL CALL 796-3835



MARTIN'S®

Helping Build a Better Community Since 1923

Quality. Selection. Savings.

BETTER EVERY DAY

1923 **90** 2013
years



We're committed to making a difference in the communities we serve. With your help, we've taken steps to end hunger, help local schools and improve children's lives.

MARTIN'S®

MartinsFoods.com

CHESTERFIELD COUNTY FAIR SCHOLARS

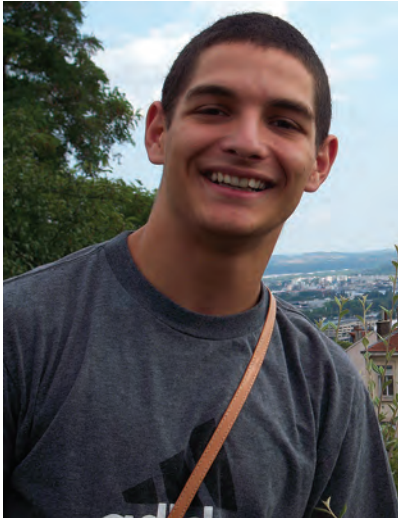

REED DIBICH

Reed Dibich is the son of Deborah Mansour. Reed is a graduate of James River High School in the Center for Leadership and International Relations Specialty Center. His activities at school included Beta Club, Government Club, National Honors Society, Navy JROTC (NJROTC) and World Languages Honor Society. Reed was a four-year cadet in the NJROTC program, culminating in his selection as Commanding Officer for the 2012-13 school year. As Commanding Officer, James River NJROTC was recognized as a Distinguished Unit and the Most Improved Unit in Area 5. Additionally, Reed founded James River Government Club as his Capstone Project for the Center for Leadership and International Relations. Government Club is a forum for student political debate, and the club hosts current political leaders such as former Chairman of the Chesterfield Board of Supervisors Dan Gecker. He is a 2013 National Coca-Cola Scholar, and James River High School's Outstanding Graduate. He will be attending Yale University in New Haven, CT studying Ethics, Politics, and Economics with aspirations to attend law school and become a lawyer.



SAVANNAH LANE

Savannah Lane is the daughter of Dennis and Brigid Lane. She is also one of five children—one of two sets of twin girls, plus an eight year old brother! Savannah is a senior at Midlothian High School. She is the reigning Miss Chesterfield County Fair Queen. She is also the reigning Miss Northern Virginia and has been a titleholder in the Miss Virginia Outstanding Teen program, notably as Miss Blue Ridge Outstanding Teen 2012 and Miss Chesterfield Outstanding Teen 2011. Her service platform, the “Power of Performance,” includes both the creation of original shows and motivational speaking to students about the value of the performing arts. Savannah additionally serves as a drama teacher to economically underprivileged youth and was recognized by the Ann Taylor/Vital Voices organization as an “ANNPower” Fellow, winning an opportunity for training last June in Washington, D.C. with internationally acclaimed global leaders and White House staff. Savannah recently was named a national “ANNPower” grant winner. She is passionate about promoting American ideals and was the 2012 regional, state and East Coast Region's Fleet Reserve Association's “Americanism” essay contest winner and in December was named the inaugural “We the Student” Essay challenge winner by the James Madison Montpelier organization, the Richmond Times Dispatch and the American Constitution Spirit Foundation. She won Virginia's “Outstanding Interpretation” and the second highest national award for her original dance choreography last year in the PTA/PTSA Reflections contest, and has placed first in the State of Virginia in the dance/choreography category once again in that contest this year and is currently awaiting national adjudication for that piece. A dance captain for both her school's dance team and show choir, Savannah has studied with the Radio City Rockettes in their Summer Intensive program for the last two summers. Savannah will go on to study political science at the University of Virginia this fall.



CAITLIN SCHOEMMELL

Caitlin Schoemmell is the daughter of Bob and Liz Prillaman of Chester, Virginia. She is a graduate of the Governor's Academy for Engineering Studies located at Lloyd C. Bird High School. During her high school career, Caitlin was active and held many offices in Latin Club, Aerospace Club, Parent Teacher Student Organization (PTSO), National Honor Society and National Latin Honor Society. Also, Caitlin served as president of the Chesterfield Classic Equestrians 4-H Club and was recently tapped a 4-H All-star. Through 4-H, Caitlin has participated in the Chesterfield County Fair for six years. She is an accomplished equestrian and has won multiple championship titles at the local and state level. Caitlin has participated in numerous community service projects and is a member of Chester Presbyterian Church. Caitlin will attend Virginia Tech to study Agricultural Engineering.

100 Years: HONORING OUR PAST

The year was 1911. The first transcontinental airplane flight from New York to California took 82 hours and 4 minutes, Proctor and Gamble unveiled Crisco® shortening, AND the Chesterfield County Fair opened for its first year. According to an article in the Richmond Times-Dispatch Southside Supplement of Sept. 29, 1938, the idea for hosting such an agricultural fair originated with Senator John B. Watkins. Local farmers were asked to put on a corn show exhibit at the courthouse building in the fall of 1910. Under the direction of Senator Watkins, the exhibit “proved so gratifying and the attendance so encouraging, it was proposed to have another show the following year.” Thus the Chesterfield County Fair began. Senator Watkins was selected as the first president of the Chesterfield County Fair Association, a position he held until his death in 1931. Our first fair was held Oct. 25-26, 1911, at what is now the Chesterfield County Government Services Complex encompassing the Mimms Loop and Lori Road areas. Admission to the fair was 50¢ for adults and 25¢ for children and membership in the association was \$1.00.

As far back as our first fair, the association has had the support of the Chesterfield County Board of Supervisors. Senator Watkins asked the Board to “appropriate certain funds to help make this fair a memorable agricultural exhibition” per the Times-Dispatch of June 11, 1911. Throughout the years, many of our fair presidents and managers have requested and received monetary support as well as guidance, manpower and

encouragement. In 2011 the Board of Supervisors recognized the association for the fine work that has gone into providing the residents of the county and beyond with a first-class fair.

The popularity of the fair grew rapidly. In 1936, a horse show was a lively attraction at the half-mile race track. During the Depression in 1938, the Work Project Administration (WPA) provided workers who built a 500-seat stadium near the track and who also



COURTESY OF CHESTERFIELD HISTORICAL SOCIETY

CHESTERFIELD COUNTY FAIR HARNESS RACE, CIRCA 1938

made improvements to the track. Both projects made the horse shows and harness racing very enjoyable events. The wooden grandstand was replaced with a concrete structure in the 1960's, but that one was demolished in 1993 to make room for the county's Utilities Department building.

Space in and around the courthouse area was used for the many exhibits which kept growing as the different granges tried to outdo each other. Eventually more land was needed and new buildings were added. By 1938,

the fair had “a fine agricultural building, an educational building, three live stock buildings, a horse barn, and lunch booths of various kinds” according to the Richmond Times-Dispatch South Side Supplement of Sept. 29, 1938.

The 4-H Clubs have been a special part of the fair for many years. As part of the 4-H experience, future farmers would raise their livestock and bring them to the fair for judging. Afterwards many of the cattle were purchased by local food stores with the 4-H member receiving the proceeds. A 1938

ad for the Sanitary Grocery Company, Inc. (forerunner of Safeway) listed beef pricing for baby show beef at 23¢ a pound for prime rib roast and 29¢ a pound for a porterhouse steak. Today members of local 4-H Clubs still enter items such as produce and crafts for judging although not the cattle! They set up displays in the Arts & Crafts Building and many mornings 4-H members can be seen sprucing up the fairgrounds before opening time.

Another important part of the fair has been our food. Wood’s United Methodist Church, from the Matoca area, was one of the first food vendors. They would set up behind the old jail and use a washtub to keep the soft drinks cold. Inmates could be heard hollering down at the customers waiting in line. Money raised at the fair would help pay for programs sponsored by these organizations. The old jail still stands near the county museum. The Beach Community Grange has been our longest running food vendor. Their popular chicken and dumplings is still a fair favorite.



**MARY CHALKLEY
AT AGE 10**

The fair started because local farmers wanted a place to proudly show the items they raised and a place to come together and meet with friends. Throughout our 100-year history, we have proudly continued this tradition. Our Arts & Crafts Building is brimming to capacity each year with canned goods, jellies, vegetables, needlework and art work. Hundreds of items are entered for judging, and



THE OLD CHESTERFIELD COUNTY JAIL

the goal is the same – everyone wants that first place blue ribbon! Much hard work by many volunteers goes into setting up these displays coordinated by Mrs. Mary Chalkley. Mary’s involvement with the fair began at the age of 9 and by age 12 she entered her Black Angus heifer for judging. She was the association secretary for almost 40 years before becoming our historian. She still holds that position as well as that of coordinator of the exhibits in the Arts & Crafts Building.

But the fair isn’t solely about our agricultural heritage. It is a place for people to relax and enjoy being out and participating in activities. Featured in 1949 were softball games, a fifty-yard dash, sack races, three-legged races, and a tug-of-war. As recently as 2009, we had a hot dog eating contest, watermelon seed spitting contest and a water balloon toss. The carnival atmosphere is and has been a big part of everyone’s thrill in attending the fair. Whether it’s riding the Ferris wheel, seeing the fireworks or watching motorcycle races, we have had so many different opportunities for everyone to find what interests them most. As Chesterfield Choice said in August, 1999, “Today’s Chesterfield County Fair is a convergence of traditional agricultural and live-stock displays, modern midway games and rides, and contemporary exhibits and booths that feature everything.”

Entertainers at the fair have spanned a variety of styles although country music has been the most prevalent sound. We’ve featured Porter Wagoner from “The Grand Ole Opry”, Grandpa Jones of the TV show “Hee Haw” and Tom Wopat of “The Dukes of Hazzard”. Other performers who appeared on our stage are Ronnie McDowell, Chris Cagle, and Darryl Worley. We’ve had Sheb Wooley of “Flying Purple People Eaters”

fame, Joey Dee and the Starlites with “Peppermint Twist” and Joe Nichols performing “Brokenheartsville”. More recently, our fairgoers have loved the sounds of



SWAYING TO THE MUSIC

Keith Henderson and his “Illusions of the King”, and many local favorite groups such as Southland Band, Flashback, and Casper. For many years one night was reserved for gospel music but we also devoted time to blue grass, rock and roll, and karaoke. We’ve actually held karaoke contests although we haven’t found our first “American Idol” contestant yet.

Music has not been the sole activity showcased at our fair. On Wednesday nights, wrestling was a big draw with crowds coming to see Chief Wahoo McDaniel, Ivan Koloff or a title match between Bambi and Peggy Lee Leather. And we’ve got exciting news – wrestling will be back this year!

Bingo, one of our most popular attractions, can be found just inside the main gate. Sponsored by local non-profit organizations such as the DAV or the Bensley-Bermuda Rescue Squad, bingo has always been a crowd-pleaser and one of the last tents to empty each night. The Chesterfield Tractor Club has been a long-time supporter. Their exhibit of antique tractors and farm equipment, hands-on activities for the kids along with barrel train rides, and a demonstration on how to make cornmeal (with free samples) is always a must-stop place for kids and parents. The model train exhibit in the Arts & Crafts Building is something everyone thoroughly enjoys, and for many years we have had a Civil War Exhibit. This feature has now evolved into our “Heritage Village” where people can see memorabilia and learn about the war from our costumed presenters. The village also offers demonstrations in soap making, violin making, Indian bead working, and blacksmithing to name a few of the exhibits. Of special interest to the children has been our array of livestock sometimes showing poultry, rabbits, pigeons, goats and guinea pigs. At the Child’s Farm in 1999, little ones could dig for potatoes, gather eggs, and milk a cow or scoop poop

(all make-believe in a farm-like setting). That year we also presented “Jurassic Journey” with over 40 full-size replicas of dinosaurs. We’ve expanded our animal attractions to include wildlife educational exhibits such as Kachunga and the Alligators and this year we will have white Bengal tigers.

In earlier days, school children would take a field trip to the fair. Mildred Anderson Cros-tic, at the age of 84, shared her memories of attending the fair around 1938. She

wrote about the school exhibits of handwriting, art and sewing; of fishing in a stream of water for a prize and throwing darts at balloons; of watching the harness racing and seeing



1990 CATALOG COVER



CLOVER HILL MARCHING BAND 1970s

the Ferris wheel. Our records show that Mildred was a member of the association through 2004. Other county residents remember schools closing early on Friday so everyone could go to the fair and students receiving free tickets for the fair. Our association has continued this link with the schools by providing an opportunity to display students’ artwork. We also support the schools

by offering scholarships to residents to continue their education. The scholarship program began in 2000 and we have been honored to help many students reach for their dreams. In 1990, we started our "Cover Contest" with students from the county schools submitting drawings for the cover of our annual fair catalog. Our first winner was Gabrielle Kori Griscom from Thomas Dale High School.

Parades have also been a way for the schools to participate in the fair. The Chesterfield News-Journal in Sept. 1978 reported "All the junior and senior high school bands in the County and their auxiliary units such as majorettes, drill teams and flag corps will march in the yearly parade. Each band participating will receive a \$100 award which it may use to supplement its own musical program. About 75 busloads of students are expected." Obviously we no longer have the bands and auxiliary units in the parades due to their sheer number. However, we do have parades featuring our pageant winners, antique tractors, local Boy and Girl Scouts, and several car clubs as a few of the entrants.



THE CONSTRUCTION OF THE CURRENT FAIRGROUNDS IN 1989

Around 1975 we began sponsoring the "Miss Chesterfield County Fair" Pageant. Young ladies nominated by the different high schools in the county competed for the queen's title. Currently any young lady between the ages of 17 and 21 may enter (no school affiliation required), and the winner represents our fair at the state pageant during the January meeting of the Virginia Association of Fairs. We have also had a "Little Miss/Little Mister Chesterfield County Fair" Pageant and a "Men in Black" Contest. Last year we had our first "Princess" Pageant with four groups from ages 3 to 16.

The fairgrounds have changed over the years. For 75 years, the fair was held in the area currently occupied by many of the county buildings. As the population of the county grew, the space available for the fair became



BILL TILGHMAN

less. The Board of Supervisors decided in late 1987 that parking for the fair was too limited, and thus in 1988 the fair was moved to the Chesterfield County Airport. Federal Aviation regulations did not allow the Skywheel (80 feet high) and the Super Loop (60 feet high) to be used at the airport. Traffic back up on Route 10 was a major problem. The county quickly designated the property across from L. C. Bird High School as the new fairgrounds, and the fair has been

held there since 1989.

The Exhibition Building where we have displays by local businesses and county agencies was constructed by the county in 1994, and the association added the Arts & Crafts Building in 1998. The fairgrounds are owned by the county and leased to the association. In 1997, the main road within the fairgrounds was named "Whiteman Way" after James Whiteman a long-time county employee and ride inspector for the fair. The flag pole cluster at the main entrance was erected in 1996 as a community project

with involvement from our association. Many other improvements have been done at the fairgrounds solely at the expense of the association. In 2011 more lighting was added along the back road of the grounds and major culvert work was also completed. All the electrical work at our current location was laid out and installed by Bill Tilghman and the employees of Tilghman Electric. Bill has been with the fair since 1966, and while he may not go up in the bucket truck anymore, he is the one who still makes the lights burn.



Traveling to the fair used to be done by horse and buggy. Families would pack lunches, set out to travel 15 miles from Midlothian or Ettrick possibly, and arrive at the fair with the children full of anticipation for a day filled with fun, games, food and general wide-eyed thrills. Once cars replaced the horse and buggy, parking at the fair was handled by the Virginia State Police (c. 1940s). A policeman would take your keys and then park your car in an open field (county offices now occupy this space). Currently, parking is mainly at L. C. Bird High School but in 2012 we opened Gate #4 at the end of Courthouse Road to provide additional parking. This added parking is well lit and shuttle service is provided into the main fairgrounds.

Our original fair was 2 days in length. Over our 100-year history, we have operated the fair between 2 and 11 days, but we have settled in on a 9-day fair since 2004. While our admission price over the century obviously has increased, we are still a bargain at \$8 for adults, \$5 for seniors (60 and up), \$3 for children 6-12, and free for children 5 years and younger. With paid admission, you have access to all the exhibits and entertainment throughout the fairgrounds. The midway and many of the rides around the grounds do have a separate cost. Again

this year we have partnered with Martin's Food Markets to offer a discount on wristbands for the midway rides. Additionally, we offer County Employee Day and Military Appreciation Day.

As everyone is well aware, Mother Nature can be a friend or foe of any outdoor event. In 2011, Hurricane Irene swept through Virginia leaving many local residents without power and facing damaged houses and downed trees. On Friday, August 27th, the fair opened as scheduled but reports on the severity of the hurricane increased, putting Richmond right in her path. Vendors prepared as best they

could. Many vendors, who would normally stay in the campgrounds, were moved to the Exhibition Building. Even our fair president at the time, Julia Williams, spent the night in that building. Irene did her best to break our spirit and she did succeed in keeping us closed all day Saturday. But in true fair fashion, by Sunday morning volunteers and vendors were on the grounds cleaning up limbs, putting up tents and generally helping each other. We were able to open on time Sunday under generator power with full power restored around 7 PM.

For those patrons who have been coming to the fair for many years, the growth in the fair experience should be noticeable. The number of food vendors, the quality of the entertainment and exhibits, and just the general feel of the fair has been enhanced over the years. Recently we added the shuttle service from our back parking lot, developed shuttle stops to help fairgoers get around the grounds easier, and added many tables and benches so everyone can sit and enjoy the sights and sounds of the fair. Most of these tables and benches were purchased at auction when the State Fair of Virginia liquidated their assets in 2012.

And if you are reading this history, you are probably



1930 CATALOG COVER

holding one of our fair catalogs. The oldest catalog that we have is dated 1930. We have copies of a few catalogs from the 40s and 50s, but our real collection begins around 1966. The catalog is a wonderful chronicle of our history and it provides so many memories. In 2012 we produced our first full color catalog to rave reviews. This year we are truly hoping that the expanded catalog will provide a walk down memory lane for many of you who have traveled this path with us.

Now for those good at math, you're probably wondering "If the fair started in 1911, how is this the 100th fair?" Well, there was no fair in 1918 due to the influenza pandemic. We don't know what the other missing year was, but we've been told it was a war year. If anyone has information about our lost year, please let us know. Or, if you have pictures, stories or any memory you would like to share with us, we would love to hear from you. You can contact us through our Facebook page or via phone or email (see contact information elsewhere in the catalog).

In closing, this flashback into our history would not have been possible without the help of Liess van der Linden-Brusse with the Chesterfield Historical Society of Virginia, Pat Roble at the Chesterfield Museum, and our own historian, Mary Chalkley. The newspaper articles, pictures and wealth of information they provided was amazing. But the biggest thank you of all needs to go to the Officers and Boards of Directors who guided the Chesterfield County Fair Association over the years. Elsewhere in the catalog you can see a list of former presidents and general managers who put in so much time and effort. And lastly, thank you to all our tremendous volunteers and loyal supporters. Such an undertaking as this is not possible without you. As we prepare to celebrate our 100th fair, we look toward our next 100 years with anticipation, hope and a desire to continue making memories.

Pat Sibert,
CCFA Secretary 2013

TRUE DEDICATION



Dedicated – that's the best way to describe our three long-time fair volunteers pictured here. **G.B. Spencer, Mary Chalkley and Bill Tilghman** have devoted more than 45 years each to the Chesterfield County Fair Association. They've seen the fair change and yet still hold true to its roots to "promote agriculture, education, industry, business and the general betterment of Chesterfield County and its rural heritage." From all of us who know and have worked with these three outstanding individuals, thank you for making our fair the best fair in the state!

2012 FAIR



M
E
M
O
R
I
E
S

MEMORIES

M
E
M
O
R
I
E
S



VIRGINIA ASSOCIATION OF FAIRS

Shenandoah Apple Blossom Festival

info@sabf.org
April 26 - May 5, 2013

Powhatan County Fair

www.powhatanfair.org
Date: May 17 - 19, 2013

McLean Community Center

www.mcleancommunitycenter.org
Date: May 18, 2013

Virginia-Kentucky District Fair & Horse Show

www.vakyfair.com
Date: June 3 - 8, 2013

Celebrate Fairfax! Festival

www.celebratefairfax.com
Date: June 7 - 9, 2013

Mid-Atlantic Power Festival

www.mapfest.net
Date: June 11 - 15, 2013

Salem Fair

www.salemfair.com
Date: July 3 - 14, 2013

Caroline County Agricultural Fair

www.carolinefair.com
Date: July 10 - 13, 2013

Madison County Fair

www.madisoncountyfairva.com
Date: July 16 - 20, 2013

Rockbridge Regional Fair & Horse Show

www.horsecenter.org
Date: July 17 - 20, 2013

Fauquier County Fair

www.fauquierfair.org
Date: July 18 - 21, 2013

New River Valley Fair

www.nrvfair.com
Date: July 22 - 27, 2013

Buchanan County Fair

(276) 935-5725
Date: July 24 - 27, 2013

Orange County Fair

www.orangecountyvafair.com
Date: July 25 - 27, 2013

Rich Valley Fair

www.smythchamber.org
Date: July 26 - Aug. 3, 2013

Fredericksburg Agricultural Fair

www.fredericksburgfair.org
Date: July 26 - August 4, 2013

Dickenson County Fair

www.dickensoncountyfair.com
Date: July 27 - August 3, 2013

Loudoun County Fair

www.loudouncountyfair.com
Date: July 29 - August 3, 2013

Frederick County Fair

www.frederickcountyfair.com
Date: July 29 - August 3, 2013

Greene County Fair

www.greenecountyfairvirginia.com
Date: July 30 - August 3, 2013

Albemarle County Fair

www.albemarlecountyfair.com
Date: August 1 - 3, 2013

Louisa County Agricultural Fair

www.louisacountyagfair.com
Date: August 1 - 3, 2013

Warren County Fair

www.warrencountyfair.com
Date: August 5 - 10, 2013

Augusta County Fair

www.augustacountyfair.com
Date: August 6 - 10, 2013

Bergton Community Fair

(540) 852-9203
Date: August 6 - 10, 2013

Rural Retreat/Wythe County Fair

www.ruralretreatwythecountyfair.co
Date: August 6 - 10, 2013

Tazewell County Fair

www.tazewellcountyfair.org
Date: August 6 - 10, 2013

Arlington County Fair

www.arlingtoncountyfair.us
Date: August 7 - 13, 2013

Newport Agricultural Fair

www.newportagriculturalfair.com
Date: August 9 - 10, 2013

Prince William County Fair

www.pwcfair.com
Date: August 9 - 17, 2013

Clarke County Fair

www.clarkecountyfair.org
Date: August 12 - 17, 2013

Rockingham County Fair

www.rockinghamcountyfair.com
Date: August 12 - 17, 2013



Franklin/Southampton County Fair

(757) 653-7235
Date: August 14 - 17, 2013

Page Valley Agricultural & Industrial Fair

www.pagevalleyfair.org
Date: August 18 - 24, 2013

Richmond County Fair

www.richmondcountyfair.com
Date: August 20 - 24, 2013

Carroll County Fair

www.carrollcountyvafair.org
Date: August 21 - 25, 2013

Chesterfield County Fair

www.chesterfieldcountyfair.org
Date: August 23 - 31, 2013

Shenandoah County Fair

www.shencofair.com
Date: August 23 - 31, 2013

Highland County Fair

www.highlandcountyfair.com
Date: August 27 - 31, 2013

Lee County Fair

www.leecountyfair.net
Date: Aug. 28 - 31, 2013

Russell County Fair & Horse Show

www.russellcountyfair.com
Date: August 30 - Sep. 7, 2013

Dinwiddie County Fair

www.dinwiddiecountyfair.com
Date: September 4 - 8, 2013

Mathews Market Days

www.mathewsmarketdays.com
Date: September 6 - 7, 2013

Washington County Fair

www.washcofair.com
Date: September 9 - 14, 2013

Bland County Fair

www.blandcountyfair.com
Date: September 11 - 14, 2013

Amelia County Fair

www.ameliafair.org
Date: September 11 - 15, 2013

VIRGINIA ASSOCIATION OF FAIRS

VAF OFFICERS AND BOARD OF DIRECTORS

Isle of Wight County Fair

www.thefairiscoming.com
Date: September 12 – 15, 2013

Hartwood Days Festival

www.hartwooddays.org
Date: September 13 – 15, 2013

Danville-Pittsylvania County Fair

www.dpcfairgrounds.com
Date: September 13 – 21, 2013

Charles City County Fair

(804) 652-4743
Date: September 14, 2013

Five County Fair

(434) 315-0109
Date: September 17 – 21, 2013

Patrick County Fair

www.patrickcountyfair.com
Date: September 17 – 21, 2013

Field Day of the Past

www.fielddayofthepast.net
Date: September 20 – 22, 2013

New Kent County Fair

www.co.new-kent.va.us
Date: September 20 – 22, 2013

Chilhowie Community Apple Festival

www.chilhowieapplefestival.com
Date: September 27 – 29, 2013

State Fair of Virginia

www.statefairva.org
Date: September 27 – Oct. 6, 2013

Halifax County Fair

www.halifaxcountyfair.com
Date: October 1 – 5, 2013

South Central Fair

www.southcentralfair.com
Date: October 8 – 12, 2013

Stafford County Fair

www.staffordfair.com
Date: October 25 – 27, 2013

TOM ESHELMAN, PRESIDENT

540-631-4988
teshelman@shencofair.com

ALLEN SHERMAN, VP

434-372-2706
sherman8150@verizon.net

DR. SEXTON BURKETT, TREAS.

276-889-2282
msburkett@verizon.net

ESSIE BERRY, SECRETARY

540-948-4415
missessieberry@hotmail.com

BRIAN MANCINI, DIRECTOR

804-739-7107
bmancini@Dinwiddieva.us

TERRY CORLE, DIRECTOR

703-777-5936
tscsr@verizon.net

MIKE STEPHENS, DIRECTOR

757-374-9824
oachmike14@gmail.com

JULIA WILLIAMS, DIRECTOR

804-405-9234
jbwmaltese@gmail.com

TIFFANY KUDRAVETZ, DIRECTOR

703-829-7471
arlingtoncofair@gmail.com

PATTI KNIGHT, DIRECTOR

kcattle@aol.com

KENNETH REYNOLDS, DIRECTOR

276-628-5469
koreynolds@hotmail.com

MACK WRIGHT, JR., DIRECTOR

804-370-4551
maservices92@yahoo.com

SAM LONG, DIRECTOR

804-240-4040
tyosales09@aol.com

BRAD MATCHETT, ASSOCIATE

866-556-2442
brad@agricadabra.com

ROBB STROBRIDGE, ASSOCIATE

302-221-2277
robb@fameracing.com

ALAN NOGIEC, ASSOCIATE

757-621-3005
anogiec@aol.com

JOYE WOOD, ADMINISTRATION

703-919-7020
vafairs@gmail.com

BRENDA RICH, EX-OFFICIO

540-270-1659
brendarich@mrisc.com

DO THE JERK-EY! L.L.C.

How about a snack that has been around forever yet enhanced to perfection? Satisfy your cravings!
Do it Jerk-ey Style!

We offer scrumptious turkey/venison/and beef Jerky! Mouth-Watering Raisins with Cashews, Dried Cranberries and Chocolate Pieces Trail Mixes
It tastes so-o-o-o good!

at (804) 513-9772 or www.dothejerk-ey.com





shepherd's center

OF CHESTERFIELD

"Opening doors for older adults"

FREE TRANSPORTION • HANDYHANDS SERVICE • ADVENTURES IN LEARNING

(804) 706-9198 • www.shepctrchesterfield.com

Davis Auto Sales



10016 Jefferson Davis Hwy
Richmond, Va. 23237

Phone: (804) 271-0030
Fax: (804) 271-2033

Mon-Fri 9-6 Sat 9-12

Lifts - Wheels Tires *In Business over 35 years!*

www.davisoffroad.com www.davisautosales.com

F
A
I
R
D
A
T
E
S

BIG HUBERT'S BBQ

FRESH HOME STYLE COOKING

Mention this ad for a

FREE SWEET TEA or LEMONADE
with purchase of BBQ sandwich

CALL (804) 431-6344 – CATERING AVAILABLE!

ALL-CITY DRAIN CLEANING, INC.



SERVICING RICHMOND AND SURROUNDING AREA SINCE 1989

Contact Barry Clark, Master Plumber
for all your clogs, leaks and repairs



804.530.7777 | 804.458.8986 | 804.796.3966
PO Box 1702 Hopewell, VA 23860

**Class A
Contractor**

DAILY ATTRACTIONS

Ackmonster Chainsaw Art
Antique Tractor and Farm Equipment Displays
Arts and Crafts Display
Bingo - Provided by Bensley-Bermuda Rescue Squad
Bounce 2 the Moon
Castle Bounce
Monkey Motion
Camel Rides

Chesterfield County Fair Association Memorabilia (NEW)

Chesterfield Tractor Club:
Barrel and Hay Wagon Rides
Rope Making
Children's Tent
Dimples and Honee Be Clown Act/Face Painting
Great Lakes Timber Show
Guinea Pigs
"Heritage Village" Featuring

Blacksmith

Brahma Bull Rides (NEW)

Civil War Display by "Richmond Discoveries"
Indian Long House

James River Woodcarvers (NEW)

Native American Jewelry Maker

Old Fashion Homemade Soap Demonstration (NEW)

Oxen Wagon Rides
Revolutionary War Display
Violin Maker
Weaver

Hogway Speedway Racing Pigs
Karaoke - David Allen
Mechanical Raging Bull Ride

Miniature Call Duck Display (NEW)

Midway by Jolly Shows
Model Train Display

No Joe's Circus (NEW)

One Man Band Show (NEW)

Pony Rides, Ltd.
Poultry Display
Rabbits Display

Rowdy Rooster Puppet Show (NEW)

Star Family Circus & Thrill Show (NEW)

Vendors

White Bengal Tiger Encounter Show (NEW)

Woody's Menagerie - Zoo (NEW)



Please visit our website for further details on all the attractions.

WWW.CHESTERFIELDCOUNTYFAIR.ORG

ALL SHOWS ARE FREE WITH ADMISSION TO FAIR

GRANDSTAND ENTERTAINMENT

KEITH HENDERSON



AMERICAN PRIDE



FLASHBACK BAND



GXW Pro Wrestling

Friday, August 23

Grand Opening Ceremony – 100th Fair

4:00

Flashback Band

8:00

Saturday, August 24

4-H Talent Show

1:00

Keith Henderson - “Illusions of the King”

8:00

Sunday, August 25

MILITARY APPRECIATION DAY

Ft. Lee Army Rock Band

1:30

Senior Idol Show

3:30

Keith Henderson – Gospel Show

7:00

Monday, August 26

Miss Chesterfield Co. Fair Pageant

8:00

ENTERTAINMENT



JEREMY STAUBUS



THE PIZAZZ BAND



SOUTHLAND BAND



Heart of Country Band

Tuesday, August 27

Heart of Country Band

5:00

Southland Band

8:00

Wednesday, August 28

GXW Pro Wrestling

7:00

Thursday, August 29

CHESTERFIELD COUNTY EMPLOYEE DAY

The Pizazz Band

7:00

Friday, August 30

Jeremy Staubus Band

8:00

Saturday, August 31

American Pride - Tribute to the Statler Bros.

4:30

American Pride - Second Show

8:00

IT'S BACK - CHESTERFIELD COUNTY FAIR'S

KARAOKE CONTEST



Semifinals run August 23-29
Finals on August 31

ENTER NOW
for a chance to win

\$350 GRAND PRIZE

The Chesterfield County Fair in conjunction with David Allen Karaoke is holding a Karaoke contest beginning Friday, August 23, and running for 7 consecutive nights *weather permitting. Each night fifteen contestants will compete for 3 spots to advance to the grand finals on August 31. All semifinalist who perform on August 31 will be competing for 1st, 2nd and 3rd place cash prizes. Contestant must sign up in person at the show location and must be 16 or older. Be sure to arrive early to make certain that you get a spot in the contest.

CHESTERFIELD COUNTY FAIR PRESENTS

EXTREME BULL RIDING



**FRIDAY
AUGUST 30
7:00 PM

SATURDAY
AUGUST 31
7:00 PM**



THIS EVENT IS SANCTIONED BY SEBRA EXTREME BULL RIDING

Don Anderson & Associates Ltd.



*A premier full service tax
and accounting firm*

At Don Anderson & Associates, we understand how one financial decision can impact other areas in your financial situation. We have a strong team of experts to help in every area of your finances. Taxes are just part of your financial life. We handle it all.

*We offer a broad range of services, including:
Individual Tax Planning & Preparation, Business
Tax Planning & Preparation, Accounting Services,
Notary Services, S-Corp Elections, New Business
Start-Up, Business Mergers & Acquisitions,
Full Service Payroll, Estate Planning
and Trust Administration.*

200 Lakeview Avenue
P.O. Box 517
Colonial Heights, VA 23834

Office 804-526-4848 ~ Fax 804-520-4912

taxprep@dandersonassc.com

*If you don't know taxes,
know your tax preparer.*

Inflatable Fun For Everyone!!!

Licensed and Insured!!!

BOUNCE 2 THE MOON, Inc.®



Church Festivals



Corporate Events



Birthday Parties



After Proms



Family Reunions



View our inventory and pricing at
www.bounce2themoon.com or
Phone: 804-745-7585



Free table top carnival game with each moon
bounce rental. Based on availability, not valid
with any other offer.

\$10 Off
Coupon

Not valid with any other offers.

UNDER NEW OWNERSHIP

Aunt Sarah's

restaurant

The New Place for BBQ in Glen Allen!

BREAKFAST, LUNCH & DINNER EVERYDAY

Bring this ad in for

10% OFF

your check, plus tax

9010 Brook Road
Glen Allen, VA 23060
804-269-0538



First Community Bank offers a full range of personal and business banking solutions, and each of our employees is dedicated to offering the very best in individual service.

Put the Power of First Community to work for you today. Visit us at any one of our conveniently located Chesterfield area Financial Centers.

Chesterfield Courthouse
6951 Commons Plaza
Chesterfield, VA 23832
804-748-4204

Meadowbrook
5734 Hopkins Road
Richmond, VA 23234
804-271-0882

Towne Center
11400 Midlothian Turnpike
Richmond, VA 23235
804-594-1905

Midlothian Drive Thru Center
9310 Midlothian Turnpike
Richmond, VA 23235
804-323-4100

Sommerville
14441 Sommerville Court
Midlothian, VA 23113
804-794-7810



www.fcbresource.com



**JAMES RIVER
EQUIPMENT**



1711 E. Hundred Road
Chester, VA 23836

www.jamesriverequipment.com

(804) 748-9324 | fax: (804) 530-1930

Toll Free: (800) 745-0525

Providing All Of Your Disposal Needs

Excellent Rates to Match Excellent Service



RESIDENTIAL SERVICES

- Curbside for Chesterfield Residents
- 96 Gal. Supercan Provided
- Yard Debris

COMMERCIAL SERVICES

- Roll Off Containers
(10, 15, 20, 30, 40 Cubic Yards)
- Portable Toilet Rentals
- Front End Load Service
(2, 4, 6, 8 Cubic Yards)

Serving Virginia Since 1976

**Locally Owned & Operated
Virginia Waste Services, Inc.**

(804)748-3311

Visit www.vawasteservices.com



THANK YOU – THANK YOU – THANK YOU

The Chesterfield County Fair Association would like to thank the following businesses for their donations of time, effort, supplies, and good will to help make last year's fair such a success.

Alicia's Day Spa
 Crewe Tractor
 Dance Xplosion by Michelle
 Ellis Bridal and Formal
 Etsy Shop
 Fairfield Inn (Chester)
 James River Equipment (Chester)
 L.C. Bird High School PTSO
 Lowe's (Winterpock)
 McDonalds (Chester)
 Michael Fee Construction Co.
 Michelle Kuzmick Photography

O'Charley's (Chester)
 Puritan Cleaners (Midlothian)
 R.L Crowder Construction Co.
 Rite Aid
 SHE Chester
 Shining Knight Productions
 Sibley's Bar-B-Q
 Steppin' Out Dance Academy
 Swift Creek Mill Playhouse
 Swineford Florist
 The Salon (Chester)
 Walmart (Chester)

T
H
A
N
K
Y
O
U



- Polonaise
- Christopher Radko
- Old World Christmas
- Byer's Choice
- Steinbach
- Fontanini
- Annalee
- Dept. 56

Old World Accents

Jill B. Pillow
 3419 West Cary St.
 Richmond, VA 23221
 OldWorldAccents.net

Phone: 1-804-355-0373
 1-800-278-9740
 Fax: 1-804-748-0373
 oldworld96@aol.com



Fairfield Inn by Marriott
 Richmond Chester
 12400 Redwater Creek Road
 Chester, VA 23831
T 804.778.7500
 F 804.778.4555

H: (804) 748-6576 O: (804) 748-8448
 C: (804) 347-8304 F: (804) 733-7263

**Richard L. Crowder
 Construction, Inc.**

"Rearranging the earth around you"

PO Box 2125 Petersburg, VA 23803
 2101 Puddledock Road Petersburg, VA 23803



Chesterfield Tractor Club

Strives to Educate Future Generations
 Through the
 Preservation and Restoration
 of Antique Farm Machinery

TEACHERS! Struggling to get your students excited about Virginia's unique and fascinating history?

Richmond Discoveries has been creating customized, curriculum-aligned field trips and living history programs for almost 30 years. We bring history to life for students!



VISIT US IN "HERITAGE VILLAGE"

CONTACT US TODAY AT (804) 222-8595
 OR RICHMONDDISCOVERIES@CAVTEL.NET
 Visit us online at www.RichmondDiscoveries.com

Preserve heritage education by donating today. Richmond Discoveries is a regulated 501(c)3 non-profit



"SPECIALIZING IN YOUR LAWN"

Office: (804) 777-9042 1700 Coxendale Road
 Fax: (804) 425-8777 Chester, VA 23836

www.grlcva.com



We are now a distributor for Enagic®
 The device that makes the incredible KANGEN IONIZED WATER
 You can visit us at www.RickHalder.com or call
 804-748-3251



OLD TOWN ELECTRIC LLC
 804-551-5476



COMMERCIAL/RESIDENTIAL
 SERVICE PANEL UPGRADES
 RENOVATION & NEW
 CONSTRUCTION
 GENERATOR CONNECTORS
 FIBER OPTIC LIGHTING

Wensil Concessions
BRING IN FOR
\$1.00 OFF RED VELVET FUNNEL CAKE
 *Regular Size



**THE
 CHESTERFIELD COUNTY
 REPUBLICAN
 COMMITTEE**

*ASKS FOR YOUR SUPPORT OF OUR
 TICKET IN THE MOST CRUCIAL
 ELECTION OF OUR LIFETIME*

PLEASE STOP BY OUR BOTH FOR YOUR
YARD SIGN AND BUMPERSTICKER
 PAID FOR AND AUTHORIZED BY THE CHESTERFIELD
 COUNTY REPUBLICAN COMMITTEE

RULES AND REGULATIONS

GENERAL RULES AND REGULATIONS

- 1) The Fair will be held on the Chesterfield County Fairgrounds, Friday, August 23, 2013 through Saturday, August 31, 2013. The grounds will remain open each night until 11 PM; but buildings and **ticket gates will close at 10 PM**. The Executive Committee shall work out a tentative program for the Fair so there will be the least amount of conflict in entertainment and attractions. To that end, there may be continuous programs running throughout the nine days of the Fair. The Executive Committee and/or the General Manager reserve the right to close or prohibit any feature of the Fair that is deemed objectionable. Admission to the Fair will be: Adults - \$8, Seniors (60 & up) - \$5, Children (6-12) - \$3, Children 5 and under - FREE.

JUDGING RULES AND REGULATIONS

- 1) Competition is open to all interested parties. 4-H Club members will be allowed to make exhibits in open classes. All exhibitors are required to deliver their items on Thursday, August 22, 2013 from 3 PM to 8 PM. Exhibitors are to remove items entered for judging on Sunday, September 1, 2013, from 2 PM to 4 PM. No person or organization will be paid for an exhibit taken down before the stated hour.
- 2) All entries in all departments must be the work of the exhibitor. Farm crops, vegetables, flowers, etc. must have been grown and prepared under the personal supervision of the exhibitor. All entries must have been made, grown, produced, drawn etc. during the past year (except quilts). Quilts must have been completed during the past year. No professionals will be allowed into competition in a department which is associated with their profession, except in Department A. A professional is a person who makes items for sale or who teaches others for profit. Exhibitors will report to the superintendent of each department who will assign space. The superintendent will present the items to the judges and make the proper entry of prize winners.
- 3) No exhibit will receive more than one monetary prize. No awards will be made on any except creditable exhibits in all departments. The Association will secure the best judges obtainable and they will be experts in their line. **Decisions of the judges are final.** The Association reserves the right to withhold prizes if fraud, deception or interference with the judges is attempted. Awards for entries will be designated as follows: first place – blue ribbon; second place – red ribbon; third place – white ribbon. Judging will begin on Friday, August 23, 2013 as close to 9 AM as possible at the discretion of the Superintendent. Ribbons will be placed by the judges at the time of judging in each department.
- 4) The Association assumes no responsibility for damage or loss to exhibits from any cause whatsoever. The Association will provide sufficient security from Thursday, August 22, 2013 starting at 8 PM through Sunday, September 1, 2013 until 2 PM.

The Bowling Alley
2237 Boulevard
Colonial Heights, Va. 23834
804-526-3862

\$1.00 game



Friday's
1:00 p.m. 'til close

13520 Midlothian Tpke
Midlothian, VA 23113
(804) 794-8798
(804) 794-8799 FAX

GREYLINE AUTO PARTS
M-F: 8A-7:30P
SAT: 8A-6P
SUN: 9A-5P

11610 JEFFERSON DAVIS HIGHWAY
CHESTER, VA 23831

Phone: (804) 748-5894
Fax: (804) 796-1583

WWW.GREYLINEAUTOPARTS.COM
GREYLINEAUTOPARTS@HOTMAIL.COM

GENERAL RULES & REGULATIONS FOR ALL DEPARTMENTS

1. All articles entered for exhibit must be the work of the persons exhibiting and must have been made/grown/produced/drawn etc. during the past year (except quilts). Quilts must have been completed during the past year.
2. Exhibitors are limited to one entry in any one class.
3. General rules for entry and removal of exhibits will apply to all departments.
4. Exhibitors will not be allowed to place their own exhibits on display. The department superintendent will handle this in a manner impartial to all.
5. It is the policy of the Fair Association to encourage high quality products. Therefore, where exhibits are not deemed worthy, the judges will refuse to award premiums whether there is competition or not.
6. **THE DECISION OF THE JUDGES IS FINAL.**



NEW RIBBON DESIGN FOR 2013

DEPARTMENT A

Vegetables, Fruits, Eggs

Superintendent
Mrs. Sandy Lee – 748-2695

EXHIBIT CHECK-IN TIME
Thursday, Aug. 22, 2013 (3-8 PM)

EXHIBIT PICK-UP TIME
Sunday, Sept. 1, 2013 (2-4 PM)

NOTES:
 Each exhibitor may have only one exhibit in each class. Each exhibit must have specified number of specimens. Each exhibit must have been harvested within the past 12 months.

PRIZE MONEY:
Unless otherwise specified, prize money is as follows:
First Place - \$3
Second Place - \$2
Third Place - \$1

SECTION I – CORN

- Class**
1. 10 ears White Corn, A.V.
 2. 10 ears Yellow Corn, A.V.
 3. 10 ears Truckers Favorite Corn
 4. Single ear White Corn
 5. Single ear Yellow Corn
 6. 6 Stalks A.V. Corn
 7. 10 ears Popcorn, A.V.
 8. 10 ears Indian Corn

SECTION II – GRAIN

- Class**
1. Best peck of Wheat
 2. Best bundle of Wheat
 3. Best peck of Oats
 4. Best bundle of Oats
 5. Best peck of Rye
 6. Best bundle of Rye
 7. Best peck of Barley
 8. Best bundle of Barley
 9. Best Sunflower
 10. Largest Sunflower

SECTION III – HAY

- (Attractive Bale or Bundle)**
Class
1. Soybean
 2. Mixed Hay
 3. Lespedeza

SECTION IV – WATERMELONS

- First Place-\$4; Second Place-\$3; Third Place-\$2**
Class
1. Watermelon (with stem)
 2. Watermelon, largest of good quality
 3. Watermelon, (ice-box)
 4. Watermelon, any size by child under 18

SECTION V – PUMPKINS

- (WITH STEM)**
First Place-\$4; Second Place-\$3; Third Place-\$2
Class
1. Pumpkin, field type
 2. Pumpkin, pie, 2 spec, any variety
 3. Pumpkin or Squash, Mammoth type, biggest of good quality
 4. A.O.V. Pumpkin
 5. Pumpkins, any size by child under 18

SECTION VI – IRISH POTATOES

- Class**
1. Potatoes, Irish Cobbler, Plate of 5
 2. Potatoes, Kennebec, Plate of 5
 3. Potatoes, A.O. named variety, Plate of 5
 4. Potatoes, Red, Plate of 5

SECTION VII – SWEET POTATOES

- Class**
1. Nancy Hall, Plate of 5
 2. Porto Rico, Plate of 5
 3. A.O.V., Plate of 5



DEPARTMENT A

SECTION VIII – MISC. VEGETABLES

Class

1. Beets, 6 specimens (with/without tops)
2. Cantaloupe or Muskmelon
3. Carrots, 6 specimens (with/without tops)
4. Citron, long
5. Citron, round
6. Corn, garden, 3 ears unhusked and trimmed
7. Cucumber (3) (specify)
8. Cushaw
9. Eggplant, 2 specimens
10. Greens, 3 plants of same variety
11. Butter Beans, large 1 pt. dried
12. Butter Beans, large 1 qt., green in pods
13. Butter Beans, small 1 pt., dried
14. Butter Beans, small 1 qt., green in pods
15. Okra, 12 pods
16. Onions, 6 mature bulbs, white
17. Onions, 6 mature bulbs, yellow
18. Onions, 6 mature bulbs, A.O.V.
19. Onion Sets 1 qt.
20. Parsnips, 10 specimens
21. Peas, Black-eyed, 1 pt., dry, shelled
22. Peas, Black-eyed, 12 in pod
23. Peas, A.O.V., 1 pt., dry, shelled
24. Peas, Green, unshelled, 1 qt.
25. Peppers, sweet, 5 spec. green or red (do not mix colors)
26. Peppers, long, sweet (6)
27. Peppers, sweet A.O.V. (6)
28. Peppers, hot, 10 spec., (a) green (b) red (c) yellow (judged separately)
29. Peppers, Jalapeno (6)
30. Peppers, Chili (6)
31. Peppers, Habanero (6)
32. Salsify, 10 specimens (with or without tops)
33. Snap beans, 1 qt.
34. Squash, summer, crookneck or straight-neck, not mixed, 3 spec.
35. Squash, summer, A.O.V. 3 specimens
36. Squash, Acorn, 3 specimens
37. Squash, Butternut, 3 specimens
38. Squash (Patty Pan), 3 specimens
39. Squash, summer, zucchini, 3 specimens
40. Squash, Hubbard (1)
41. Squash, winter, A.O.V. 3 specimens
42. Squash, banana (1)

43. Tomatoes, red, ripe (5)
44. Tomatoes, yellow, ripe (5)
45. Tomatoes, largest, ripe (5)
46. Tomatoes, cherry, ripe (10)
47. Tomatoes, Roma (5)
48. Tomatoes, grape (10)
49. Tomatoes, pear (5)
50. Tomatoes, A.O.V., ripe (5) (specify)
51. Tomatoes (5) A.V. by child under 18 (specify)
52. Turnips, 6 spec. (with or without tops)
53. Oddities, indicate name or variety
54. Herbs

A. Basil	G. Thyme
B. Mint	H. Tarragon
C. Lavender	I. Sage
D. Parsley	J. Garlic Bulbs
E. Garlic	K. A.O.V. (spec)
F. Rosemary	
55. Honeydew Melon

SECTION IX – FRUITS & NUTS

Class

1. Apples, Red, plate of 5
2. Apples, Yellow, plate of 5
3. Apples A.O.V., plate of 5
4. Pears, Keiffer, plate of 5
5. Pears A.O.V., plate of 5
6. Fruit A.O.V. (5)
7. Dried Fruit, 1 qt. (specify)
8. Nuts (specify)
9. Grapes, 2 bunches
10. Muscadines, 4 clusters
11. Figs, plate of 5
12. Blackberries, 1 pt.

SECTION X - GOURDS

Class

1. Gourds, 3 specimens
2. Display of ornamental Gourds (not less than 5 spec.)
3. Display of decorated Gourds (5 spec.)
4. Gourds, A.O.V. (3 spec.)

SECTION XII - EGGS

The object of this department is to help encourage farmers and 4-H Club members, etc., to produce better eggs for the market.

REQUIREMENTS:

1. Each entry must consist of 12 eggs.
2. All eggs will be judged for uniform size, weight, color, texture of shell and cleanliness.
3. Eggs in classes 1 and 2 cannot weigh less than 24 oz. per dozen.

Class

1. Eggs, brown
2. Eggs, white
3. Eggs, largest
4. Eggs, Pullet
5. Eggs, Guinea
6. Eggs, A.O.V.

Center of the performing arts

DanceXplosion

by Michelle

Classes for ages 2 through adult.

Don't miss out on the excitement!

Register for fall classes now!

Ballet • Tap
Jazz
Hip-Hop • Modern
Contemporary
Lyrical
Pointe



National Competition Team,
Christmas Parades,
Community Performances
and Spring Recital!

804-777-9983

www.danceexplosionstudio.com
danceexplosion@verizon.net
11925 Centre Street • Chester, VA 23831

Village Laserwash

**Touch-
Less**



**Car
Wash**

(804) 717-8360 | 4335 Old Hundred Road Chester, VA 23831

DEPARTMENT E

Breads, Cakes, Pies,
Cookies, Candies

Superintendent

Mrs. Barbara Nugent – 526-9144

EXHIBIT CHECK-IN TIME

Thursday, Aug. 22, 2013 (3-8 PM)

EXHIBIT PICK-UP TIME

Sunday, Sept. 1, 2013 (2-4 PM)

NOTES:

All cooked foods are to be on **white, sturdy paper plates** and placed in large **Zip-lock bags**.

Cookies and candies may use **small white, sturdy paper plates**.

PRIZE MONEY:

Unless otherwise specified, prize money is as follows:

First Place - \$3

Second Place - \$2

Third Place - \$1

SECTION I – BREADS

(Quick yeast bread, no mixes)

Must be baked in standard loaf pans.

Score card:

Appearance: shape and size, rounded, even (15%)

Crust: color, crispness, thickness (15%)

Crumb: texture, lightness, moisture, color (30%)

Flavor: taste and aroma (40%)

Class

1. ½ Loaf Sourdough Bread
2. ½ Loaf Bread, White
3. ½ Loaf Bread, A.O.V.
4. ½ Loaf Whole Wheat Bread
5. Yeast Rolls (4)
6. ½ Pan of Pan Rolls (yeast)
7. Sourdough Rolls (4)
8. Cinnamon Rolls (4)
9. Biscuits (4) (specify)
10. Buttermilk Biscuits (4)
11. Sourdough Biscuits (4)
12. Angel Biscuits (4)
13. Bran Muffins (4)
14. Cornmeal Muffins (4)
15. Blueberry Muffins (4)
16. A.O.V. Muffins (4) (specify)
17. Cornbread
18. ½ Loaf Banana Bread
19. ½ Loaf French Bread
20. ½ Loaf Zucchini Bread

SECTION II-V – CAKES, PIES, COOKIES

Score Card:

CAKE (Butter, Sponge and Chiffon)

Appearance: shape and size (15%)

Flavor: taste and aroma (30%)

Crumb: texture, lightness, moisture (50%)

Crust: color, uniformity, thickness (5%)

FROSTING

Consistency: creamy, moist, free from crystals, stickiness or crustiness (50%)

Flavor (40%)

Suitability of frosting for cake (10%)

COOKIES

Appearance: shape and size (20%)

Crust: color, thickness (10%)

Texture (30%)

Thin cookies – crisp, tender

Drop cookies – soft, tender

Flavor: taste and aroma (40%)

PIES

Appearance: even, full appetizing (10%)

Crust: tender, crisp on bottom, flaky (20%)

Filling (30%)

Fruit – well cooked, not dry nor too juicy

Custard – tender, stands up, not watery

Cream – smooth, stiff enough, not pasty

Flavor (40%)

SECTION II – CAKES

(No Mixes)

Class

1. ¼ Zucchini Cake
2. ¼ Angel Food Cake
3. ¼ Pound Cake
4. ¼ Yellow Layer Cake, Chocolate Frosting
5. ¼ Chocolate Layer Cake, Chocolate Frosting
6. ¼ Devil's Food Cake
7. ¼ Coconut Layer Cake
8. ¼ Carrot Cake
9. ¼ German Chocolate Cake
10. ¼ Applesauce Cake
11. ¼ Raw Apple Cake
12. ¼ Fruit Cake
13. ¼ Black Walnut Cake
14. ¼ Cheese Cake

15. ¼ Chiffon Cake

16. Best Decorated Cupcakes (3)

17. ¼ A.O.V. Cake (specify)

SECTION III – DECORATED CAKES

First Place \$8, Second Place \$6,
Third Place \$4

1. Best Decorated Cake - (Judged on appearance only)

SECTION IV – COOKIES

(No Mixes)

Class

1. Chocolate Chip Cookies (4)
a) w/o nuts b) w/nuts
2. Oatmeal Cookies (4)
3. Peanut Butter Cookies (4)
4. Sugar Cookies (4)
5. Fancy Christmas Cookies (4)
6. Brownies (4)
a) not iced b) iced
7. Butter Cookies (4)
8. Lemon Bar Cookies (4)
9. Bar Cookies, (4) (specify)
10. A.O.V. Cookie, (4) (specify)

SECTION V – PIES

(No Mixes)

Class

1. ¼ Buttermilk Pie
2. ¼ Apple Pie
3. ¼ Cherry Pie
4. ¼ Lemon Chess Pie
5. ¼ Pecan Pie
6. ¼ Sweet Potato Pie
7. ¼ Coconut Pie
8. ¼ Chocolate Chess Pie
9. ¼ Peach Pie
10. ¼ Pumpkin Pie
11. ¼ Squash Pie
12. ¼ A.O.V. Pie (specify)



SECTION VI – CANDIES

(No Mixes)

All candies must be cooked

Score card:

Consistency: creamy, moist, free from crystals (50%)

Flavor (50%)

Class

1. Best White Fudge, 4 pcs.
2. Best Chocolate Fudge, 4 pcs.
3. Best Microwave Chocolate Fudge, 4 pcs.
4. Best Peanut Butter, 4 pcs.
5. Best Peanut Brittle, 4 pcs.
6. Chocolate peanut butter balls, 4 pcs.
7. Seafoam, 4 pcs.
8. A.O.V. Candy, 4 pcs. (specify)

SECTION VII – MISCELLANEOUS

A. ITEMS MADE WITH ARTIFICIAL SWEETENER (No Mixes)

Class

1. ¼ Cake (spec)
2. ¼ Pie (spec)

B. LOW FAT ITEMS (No Mixes)

Class

1. ¼ Pie (specify)
2. Bread (specify)
3. Muffins (4) (specify)
4. ¼ cake (specify)

C. GLUTEN FREE ITEMS (No Mixes)

Class

1. Bread
2. Desserts
3. A.O.V. Food (specify)

Junior Food Section (Age 17 and under)

A. BREADS (No Mixes)

Class

1. Biscuits (4)
2. Cornmeal Muffins (4)
3. ½ Loaf Bread
4. Bran Muffins (4)
5. Pan Rolls (4)
6. ½ Loaf Banana Bread
7. A.O.V. Bread (specify)

B. CAKES (No Mixes)

Class

1. Best Decorated Cake - (Judged on appearance only)

(First Place \$8, Second Place \$6, Third Place \$4 - Class 1 only)

2. Best Decorated Cupcakes, (3)
3. ¼ Pound Cake
4. ¼ Zucchini Cake
5. ¼ Yellow Layer Cake, Chocolate Frosting
6. ¼ Devil's Food Cake
7. ¼ Cheese Cake
8. ¼ A.O.V. Cake (specify)

C. COOKIES (No Mixes)

Class

1. Chocolate Chip (4)
a) w/o nuts b) w/nuts
2. Oatmeal (4)
3. Peanut Butter (4)
4. Brownies (4)
a) iced b) not iced
5. Sugar Cookies (4)
6. Decorated Cookies (4)
7. A.O.V. Cookie (4) (specify)

D. CANDIES (No Mixes)

All candies must be cooked.

Class

1. Best Chocolate Fudge, 4 pcs.
2. Best Microwave Fudge, 4 pcs.
3. Best Peanut Butter, 4 pcs.
4. Best Seafoam, 4 pcs.
5. A.O.V. Candy, 4 pcs. (specify)

E. PIES (No Mixes)

Class

1. ¼ Apple Pie
2. ¼ Cherry Pie
3. ¼ Lemon Pie
4. ¼ Pecan Pie
5. ¼ Sweet Potato Pie
6. ¼ Coconut Pie
7. ¼ Peach Pie
8. ¼ Pumpkin Pie
9. ¼ Squash Pie
10. ¼ A.O.V. Pie (specify)



Old Dominion



Animal Clinic

Preventative Health Care • Science Diet
Spaying/Neutering • De-Clawing
Animal Dentistry/Dermatology

Dr. Thomas L. Rohlk
"Your Other Family Doctor"

Please call for an appointment

796-DOGS(3647)

4640 Chester Square Rd.
(Next to Va. Commonwealth Bank)

Now accepting CareCredit®
Focus on patients, not payments



DEREK ROBERT MCDANIEL
State Farm Agent

11342 Iron Bridge Road
Chester, VA 23831

Bus: 804-796-2307

Fax: 804-796-7544

Cell: 417-425-5417

derek@teamderek.net

MLO License #MLO-10223VA

"The greatest compliment you can give is a referral."



DEPARTMENT F

Canned Foods

Superintendent

Mrs. Maxine Leslie – 748-3934

EXHIBIT CHECK-IN TIME

Thursday, Aug. 22, 2013 (3-8 PM)

EXHIBIT PICK-UP TIME

Sunday, Sept. 1, 2013 (2-4 PM)

NOTES:

1. Foods should be canned in standard glass canning jars (such as Kerr, Ball, etc.).
2. Jars must be labeled with type of food and date.
3. There may be no names on jars.
4. Rings should be on jars with vacuum sealed lids.
5. Any jar may be opened at the discretion of the judge.
6. All foods must have been canned during the past year.
7. Paraffin on top of jellies, preserves or jams will not be accepted.

8. Factors to be considered by judges: rusty lids/bands, unclean jars, non-standard jars, sediment on bottom of jars, foreign matter inside jars, mold- ed food, amount of liquid covering food, amount of headspace, uniform pieces, clear liquid, color, etc.

PRIZE MONEY:

Unless otherwise specified, prize money is as follows:
First Place - \$3; Second Place - \$2; Third Place - \$1

SECTION I-II CANNED FRUITS, VEGETABLES, ETC.

Score Card:

Quality: judged by appearance (60%)

Uniformity: size, shape, color (color natural and fresh)

Pack: Full, right proportion of solids and liquids, attractive and compact but not fancy

Quality and Liquid: Clear, free from sediment, color natural (30%)

Appearance of jar: Clear, neatly labeled (10%)

SECTION I – VEGETABLES

Class

1. Beets
2. Black-eyed Peas
3. Carrots
4. Corn (a) white (b) yellow
5. Lima or Butter Beans
6. White Potatoes
7. Peas, garden
8. Pepper
9. Snaps, wax
10. Snaps, green
11. Soup mixture, containing at least 3 vegetables
12. Brunswick Stew
13. Squash
14. Tomato Juice
15. Tomatoes, chunks
16. Tomatoes, whole, canned in tomato juice
17. Tomatoes, crushed
18. Tomatoes, yellow
19. Best jar of greens
20. Pole Beans, green
21. A.O.V. vegetables (specify)

SECTION II – FRUITS

Class

1. Apples
2. Applesauce
3. Blackberries
4. Strawberries
5. Cherries
6. Peaches
7. Pears
8. Plums
9. A.O.V. (specify)
10. Grape juice

SECTION III – PICKLES, RELISHES, ETC.

(Use Small Jars)

Score Card:

Condition: firm, tender, crisp (35%)

Appearance: color – natural and clear, attractive not fancy pack, proportion of solid to liquid (10%)

Flavor (50%)

Appearance of jar: appropriate, neatly labeled (5%)

Class

1. Beets
2. Chili sauce
3. Chow Chow
4. Cucumber, sour
5. Cucumber, sweet
6. Dill Pickles

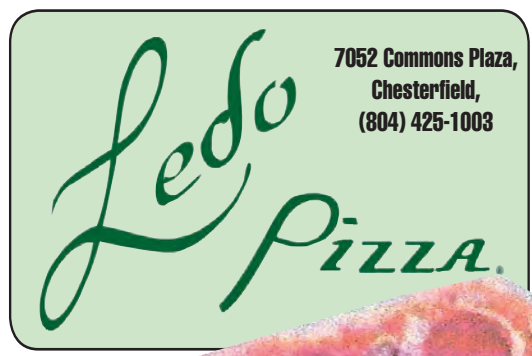

**CHECK OUT OUR NEW
 BREAKFAST BUFFET**

SATURDAY & SUNDAY 8:30AM - 2PM

Bring this ad for **HALF OFF**
 one breakfast buffet

7. Green Tomato
8. Mixed Pickles
9. Sweet Dill
10. Peaches
11. Pears
12. Pepper Relish
13. Tomato Catsup
14. Watermelon Rind
15. Bread & Butter
16. Spaghetti Sauce
17. Cuke Rind
18. Squash, yellow
19. Peppers
20. Kosher Dill
21. Zucchini
22. Cinnamon Pickles
23. Chutney Relish
24. Cucumber Relish
25. Corn Relish
26. A.O.V. Pickles (specify)
27. A.O.V. Relish (specify)
28. Salsa
29. Barbecue Sauce
30. Mustard Sauce
31. Pickled Okra

SECTION IV – JELLIES AND PRESERVES

(Use Small Jars)

Score Card (Jellies):

Appearance: natural color, clear, no crystals (25%)
 Consistency: holds shape, tender quivery (35%)
 Flavor: natural, pleasing (30%)
 Appearance of jar: appropriate, well covered, neatly labeled (10%)

A. JELLIES

Class

1. Apples
2. Blackberry
3. Grape
4. Plum
5. Strawberry
6. Mint Jelly
7. Peach
8. Damson
9. White Grape
10. Crab Apple
11. Pepper
12. Fruit Sauce
13. Cherry
14. Low Sugar Jellies (specify)
15. Habanero
16. A.O.V. Jellies (specify)



Score Card (Preserves):

Appearance: color, clearness (10%)
 Consistency: even, stiff, not syrupy, sticky, or sugary (40%)
 Flavor (50%)

B. PRESERVES

Class

1. Blackberry
2. Cherry
3. Grape
4. Peach
5. Pear
6. Plum
7. Strawberry
8. Tomato
9. Watermelon Rind
10. Fig
11. 2 or 4 Fruits (conserve)
12. Damson
13. Low Sugar (specify)
14. A.O.V. Preserves (specify)

C. JAMS

Class

- | | |
|---------------|----------------|
| 1. Blackberry | 6. Cherry |
| 2. Plum | 7. Damson |
| 3. Grape | 8. Blueberry |
| 4. Peach | 9. A.O.V. Jams |
| 5. Strawberry | (specify) |

Junior Food Section (Age 17 and under)

SECTION V – VEGETABLES/FRUITS

Class

1. Corn
2. Butter or Lima Beans (specify)
3. Snaps, green
4. Tomatoes (specify)
5. Tomato juice
6. A.O.V. Vegetable
7. Grape Juice
8. Apples
9. Peaches
10. A.O.V. Fruit

SECTION VI – MISCELLANEOUS

(Use Small Jars)

Class

1. Apple Butter
2. Citrus Marmalade
3. A.O.V. (specify)



AUTO
HOME
BUSINESS
LIFE
HEALTH

Pannill & Associates Insurance

*“Keeping You Guided
in the Right Direction”*

7076 Commons Plaza
Chesterfield, VA 23832

804-717-2400
www.pannillinsurance.com
pannillinsurance@verizon.net

POLO'S

AUTOMOTIVE

11649 JEFF DAVIS HWY ♦ CHESTER, VA 23831

SPECIALIZING IN

MUFFLERS ♦ CATALYTIC CONVERTERS

BRAKES ♦ TIRES ♦ A/C ♦ TUNE UPS

804-778-7656

ENJOY LOTS OF FREE
PARKING AT THE FAIR
INFO: (804) 768-0148

DEPARTMENT G

Fancy Works,
Sewing & Crafts

Superintendent

(Fancywork & Sewing)

Mrs. Sarah Zammett – 590-4606

Superintendent (Crafts)

Mrs. Kathie Vaughan – 768-8088

Use only (1) entry blank for all items in Sections I-XI

Use separate entry blank for items in Section XII

EXHIBIT CHECK-IN TIME

Thursday, Aug. 22, 2013 (3-8 PM)

EXHIBIT PICK-UP TIME

Sunday, Sept. 1, 2013 (2-4 PM)

REQUIREMENTS:

1. All articles submitted must be the handwork of the exhibitor and never been exhibited before in the Chesterfield County Fair.
2. An exhibitor shall be permitted to make only one entry in each class.
3. Articles made from kits may be entered.
4. No professional may enter.
5. Work should be clean.
6. Work must have been completed within the past year.

PRIZE MONEY

Unless otherwise specified, prize money is as follows:

First Place - \$4

Second Place - \$3

Third Place - \$2

SECTION I-VI COUNTED THREADWORK, EMBROIDERY, CREWEL, NEEDLEPOINT, CANDLEWICKING

Score Card:

Design/Pattern in relation to shape/size of article, design spotty, lines harmonious, too much design (35%)

Color: Balance, harmonious with each other, use of article (20%)

Workmanship: Stitches, finish of edges (30%)

Appearance, cleanliness, neatness (15%)

SECTION I – COUNTED THREADWORK

A. HARDANGER, BLACKWORK, AIDA

Class

1. Framed Picture
2. Wall Hanging (no frame)
3. Apparel
4. Home Furnishings
5. Christmas Decoration:
 - a. Tree Ornament
 - b. Wall Hanging
 - c. Tree Skirt
 - d. Stocking
 - e. Framed Picture
 - f. Other (specify)
6. Pillow
7. Baby Items:
 - a. Afghan
 - c. Toy
 - b. Bib
 - d. Apparel
8. Recycled or eco-friendly item
9. Any other not listed (specify)
10. Original Design (specify)

B. FOR WORK ON LINEN

Class

1. Framed Picture
2. Wall Hanging (no frame)
3. Apparel
4. Home Furnishings
5. Christmas Decoration:
 - a. Tree Ornament
 - b. Wall Hanging
 - c. Tree Skirt
 - d. Other (specify)
6. Pillow
7. Baby Items:
 - a. Afghan
 - c. Toy
 - b. Bib
 - d. Apparel
8. Recycled or eco-friendly item
9. Any other not listed (specify)
10. Original Design (specify)

C. BEADING AND METALLIC THREADWORK

Class

1. Framed Picture
2. Any other not listed (specify)

D. HARDANGER, THREADWORK OR CUT WORK

Class

1. Framed Picture
2. Any other not listed (specify)

SECTION II – EMBROIDERY

Class

1. Luncheon Set:
 - a. Stamped
 - b. Unstamped
2. Pillowcases, pair:
 - a. Stamped
 - b. Unstamped
3. Tablecloth:
 - a. Stamped
 - b. Unstamped
4. Handkerchief (3):
 - a. Stamped
 - b. Unstamped
5. Apparel:
 - a. Stamped
 - b. Unstamped
6. Framed Picture:
 - a. Stamped
 - b. Unstamped
7. Dresser Scarf:
 - a. Stamped
 - b. Unstamped
8. Pillow:
 - a. Stamped
 - b. Unstamped
9. A.O.V. Embroidery (specify):
 - a. Stamped
 - b. Unstamped
10. Recycled or eco-friendly item
11. Original Design (specify)

SECTION III – CREWEL

Class

1. Bell Pull
2. Framed Pictures
3. Pillow
4. Handbag
5. A.O.V. Crewel (specify)
6. Recycled or eco-friendly item
7. Original Design (specify)

SECTION IV – NEEDLEPOINT

Class

1. Framed Picture
2. Wall Decoration
3. Footstool, Chair seat
4. Bargello
5. Pillow
6. Handbag
7. Recycled or eco-friendly item
8. A.O.V. Needlepoint (specify)
9. Original Design (specify)



1998 CATALOG COVER

SECTION V – CANDLEWICKING

Class

1. Pillow
2. Wall Hanging
3. Bedspread
4. Christmas
5. Recycled or eco-friendly item
6. Any other not listed (specify)
7. Original Design (specify)

SECTION VI – MISCELLANEOUS

Class

1. Creative Stitchery
2. Pettipoint, needlepoint on very fine canvas
3. Tatting
4. Machine Embroidery
5. Hairpin Lace
6. Recycled or eco-friendly item
7. Swedish Embroidery
8. Felting

SECTION VII-VIII CROCHETING, KNITTING

Score Card:

General Appearance: Neatness, Cleanliness, Pressing (10%)

Materials: Suitability to purpose, durable, washable (10%)

Design and Color: Suitability to purpose, beauty and place (30%)

Workmanship: Stitches used, seams, edge finishes (50%)

SECTION VII - CROCHETING

(All flat crocheted pieces must be mounted on cardboard or colored paper.)

Class

1. Afghan
2. Afghan, baby
3. Baby's set (cap, sacque and booties)
4. Baby sweater
5. Broomstick Crochet
6. Cape
7. Carriage Robe
8. Child's Poncho
9. Coat
10. Doilies
11. Hairpin Lace
12. Handbag
13. Hat
14. Household article (specify)
15. Placemats
16. Pillow

17. Poncho
18. Slippers
19. Stole
20. Sweater, child's
21. Sweater, woman's
22. Sweater, man's
23. Tablecloth
24. Toys
25. Vest
26. Collar
27. Dress
28. Bed dolls
29. Bunting
30. Scarf
31. Bedspread
32. Christmas:
 - a. ornaments or threadwork
 - b. decorations or yarn work
33. Gloves
34. Dolls
35. Wall Hanging
36. Recycled or eco-friendly item
37. Any other not listed (specify)
38. Original Design (specify)

SECTION VIII – KNITTING

(Please indicate hand or machine made.)

Class

1. Afghan – large
2. Afghan – baby
3. Baby set (cap, sacque & booties)
4. Baby sweater
5. Beret or Hat
6. Coat
7. Gloves or mittens
8. Infant Carriage Robe
9. Poncho
10. Slippers
11. Stole
12. Sweater, woman's
13. Sweater, man's
14. Sweater, child's
15. Pillow
16. Cape
17. Vest
18. Collar
19. Dress
20. Household item (specify)
21. Stocking
22. Toy
23. Ornaments (specify)
24. Original Design (specify)
25. Scarf
26. Recycled or eco-friendly item
27. Purse or pocketbook (specify)
28. Any other not listed (specify)

SECTION IX – RUGS

Score Card:

General appearance: Clean, good condition, good proportion in size, shape (10%)

Materials: Suitability to type of rug and design used (10%)

Design: Suitability to size and shape or beauty (20%)

Colors: Harmony of combination and beauty of arrangement (20%)

Workmanship: Evenness, furriness, finish, smoothness of rug on floor (40%)

Class

1. Braided
2. Crocheted
3. Hooked
4. Latched
5. Rug wall hanging
6. Knitted rug
7. Recycled or eco-friendly item
8. Any other not listed (specify)

SECTION X – QUILTING

(Please indicate hand or machine made.)

Class

1. Appliquéd Quilt
2. Baby Quilt
3. Crazy Quilt
4. Cross Stitched Quilt
5. Embroidered Quilt
6. Patchwork Quilt
7. Lap Quilt
8. Cathedral Quilt
9. Yoyo Quilt
10. Tied Knot Quilt
11. Stamped or Printed Quilt
12. Miniature Quilt
13. Art Quilt
14. Christmas Quilt
15. Multi-medium Quilt
16. Any other quilt (specify)
17. Apparel
18. Wall Hanging
19. Patchwork Pillow
20. Pillow (specify)
21. Sampler
22. Recycled or eco-friendly item
23. Table Runner
24. Any other quilted item not listed above (specify)

SECTION XI – SEWING

Score Card:

Design and Appearance: Suitable to fabric, clean, well pressed (20%)

Fabrics: Suitable quality for purpose (40%)

Workmanship: Cut, finish of seams, sleeves, neck, hem, closures, etc. (40%)

Class

1. Apron:
 - a. Plain b. Fancy
2. Hand Towel
3. Blouse
 - a. Adult b. Child
4. Shirt, man's
5. Sleepwear, gown, pajamas, robe
6. Vest
7. Dress, adult
 - a. w/o sleeves
 - b. w/sleeves
8. Dress, child
 - a. w/o sleeves
 - b. w/sleeves
9. Smocking
 - a. Adult, garment
 - b. Child, garment
10. Home decoration (specify)
11. Jumper or sundress
12. Pantsuit
 - a. Adult b. Child
13. Playwear
 - a. Adult b. Child
14. Skirt, Long or Short
15. Doll clothes
16. Costumes (specify)
17. Formal Dress
 - a. Adult
 - b. Child
 - c. Christening Dress
18. Bags
19. Slacks
20. Coat, man's sport
21. Blazer
 - a. Adult b. Child
22. Suit
 - a. Adult b. Child
23. Wall hanging
24. Table decorations
25. Loungewear
26. Clothespin bag
27. Pocketbook
28. Stuffed animals
29. Stuffed dolls
30. Rag doll
31. Soft sculpture doll
32. Item for teenager
33. Basket cover

34. Creative stitchery – appliquéd
35. Romper suit
 - a. Infant b. Child
36. Pillow (specify)
37. Decorative flag
38. Recycled or eco-friendly item
39. Woman's Jacket
40. Holiday item
41. Hat
42. Toy
43. Miscellaneous (specify)

SECTION XII – CRAFTS

First Place \$3

Second Place \$2

Third Place \$1

A. MISCELLANEOUS

Class

1. Ceramic Article, art glazes
2. Ceramic Article, hand molded
3. Hand painted green ware
4. Stained, bisque
5. Porcelain
6. Hand painted tray
7. Hand painted article
 - a. Glass
 - b. Nature (gourds, etc.)
 - c. Wood
 - d. Leather
 - e. Silk
8. Best piece of sculpture
9. Leathercraft, (purses, gloves, belts, etc.) (specify)
10. Stenciled article
11. Hand made candle
12. Metalcraft, (copper, brass, aluminum, etc.) (specify)
13. Best footstool
14. Quilling
15. Stenciled furniture
16. Chair seated with cane
17. Chair seated with fiber cord
18. Best remodeled lamp
19. Handmade lamp
20. Best handmade lamp shade
21. Best party favor (3 different kinds)
22. Article of loom weaving
23. Decoupage
24. Chicken scratch
25. Dried flower picture
26. Bread & glue flower picture
27. Centerpiece
28. Papier-mâché
29. Stuffed pictures
30. Polymer Clay
31. 3-D Picture
32. Needle jewelry
33. Bread dough jewelry
34. Beaded jewelry
35. Baked clay jewelry
36. Crocheted jewelry
37. Other jewelry (specify)
38. String Art
39. Hand carved wood
40. Wall hanging item (specify)
41. Hand painted & handmade Easter eggs
42. Silk flowers, handmade
43. Stained glass
44. Baskets
45. Wood burning
46. Scherenitte (paper cutting)
47. Plastic canvas, household
48. Plastic canvas, apparel
49. Plastic canvas, ornament
50. Plastic canvas, picture
51. Lace net darning
52. Decorated hat
53. Mop doll
54. Rag doll (not sewn)
55. Any other doll (specify)
56. Twisted paper
57. Recycled item:
 - a. Metal b. Paper
 - c. Other (specify)
58. Embellished tote bag
59. Painted tote bag
60. Decorated basket
61. Bird houses
62. Models (ex: cars) (specify)
63. Sweat shirts
 - a. Painted
 - b. Appliquéd
 - c. Embellished
 - d. Ironed-on painted design
64. Wedding bouquet, silk
65. Scrapbooking
66. Paper weight
67. Mosaic
68. Clay baked pottery
69. Any other not listed (specify)



B. WOODWORKING

Class

1. Lamp
2. Cradle
3. End table, candle stand
4. Candlestick holder
5. Doll house
6. Miniature furniture
7. Toys
8. Shelf
9. Chair
10. Breadbox
11. Towel rack
12. Tator 'N Onion Bin
13. Door or wall plaque
14. Creative wood design
15. Walking stick
16. Woodcarving
17. Woodturning (specify)
18. Recycled or eco-friendly item
19. Any other not listed (specify)

C. TOLE AND DECORATIVE PAINTING

Class

1. Folk art and Pennsylvania Dutch (stroke designs)
2. Decorative tôle (blended designs)
3. Painting on glass (tinsel painting, reverse painting, dimensional glass painting, etc.)
4. Stenciled designs (gold leaf, bronze powders, etc.)
5. Painted "country carving"
6. Fabric painting
7. Exhibitor's choice – general

D. Christmas Gift Packages

Class

1. Most decorative package
2. Most original package
3. Most unusual shaped package
4. Best package for a man
5. Best package for a woman
6. Best package for a child
7. Hand painted gift bag

E. CHRISTMAS DECORATIONS

Class

1. Outside door, unprotected (30" x 36")
2. Outside door, protected (30" x 36")
3. Table centerpiece
4. Tree ornaments (3)
 - a. Painted
 - b. Most original
 - c. Any other
5. Christmas tree skirt

6. Christmas stocking
7. Christmas kissing ball
8. Christmas tablecloth
9. Christmas wall hanging
10. Appliqué
11. Nutcrackers
12. Christmas sweatshirts
13. Christmas jewelry
14. Any other not listed (specify)

F. GIFT WRAPS

Class

1. Birthday for child
2. Birthday for mother
3. Birthday for father
4. Most original wrap
5. Most unusual shape

G. WREATHS

Class

1. Patchwork
2. Corn husks
3. Rope
4. Christmas
5. Grapevine, or other vine
6. Halloween
7. Spring
8. A.O.V. Wreath (specify)

HAPPY BIRTHDAY CCFA!



WE'RE PROUD TO HAVE BEEN THE WHEELS THAT MOVED YOU FOR 39 OF YOUR 100 YEARS!



J Early Wood Golf Carts

Rentals • Sales • Parts • Service

11272 Washington Hwy Glen Allen, VA 23059
804.752.8355 | jay@jearlywoodgolfcarts.com
www.jearlywoodgolfcarts.com

Sibley's Bar-B-Q

Restaurant & Catering



Old Fashioned Sandwiches,
Southern Style Dinners and
the best Bar-B-Q in town.

TAKE OUT ORDERS AVAILABLE 748-3299

12000 Winfree St.
Corner of W. Hundred Rd. & Winfree St.

Remember our Delicious
Homemade Desserts

Dockside Marine, Inc.

REPAIR and SERVICE SPECIALISTS

FACTORY AUTHORIZED SALES & SERVICE

EVINRUDE

Johnson

752-2054

9981 LICKINGHOLE RD., SUITE B
ASHLAND, VA 23005

www.docksidemarineva.com

u t c

Youth Fest

Games • Food • Music • and More

www.utcyouthfest.com

STOCKTON BAPTIST CHURCH

**DISCOUNT
WRISTBAND
COUPONS AT
VARIOUS
MARTIN'S
FOOD
MARKETS**

SEE PAGE 5 FOR LIST

DEPARTMENT H

Arts & Photography

Superintendent

Mr. Lance Boshier – 745-7619

EXHIBIT CHECK-IN TIME

Thursday, Aug. 22, 2013 (3-8 PM)

EXHIBIT PICK-UP TIME

Sunday, Sept. 1, 2013 (2-4 PM)

NOTES:

1. All art for Sections I through VI must be equipped with wire or other suitable hangers.
2. Work must be original (no copies or reprints).
3. Exhibitors may submit one entry per class.
4. Total size of artwork and frame should not exceed 16" x 20".
5. All art must have been completed during the past year.
6. Artwork will be judged based on its merits with other exhibits in the same class.
7. Appropriate ribbons will be awarded regardless of whether or not there is competition.

SECTION I – ADULT ART

For Novice

(Novice – less than 2 years experience)

- First Place \$5
- Second Place \$3
- Third Place \$2

A. OIL

Class

1. Portrait: A) People B) Animals
2. Landscape or seascape
3. Still life or flowers
4. Abstract

B. WATERCOLOR

5. Portrait: A) People B) Animals
6. Landscape or seascape
7. Still life or flowers
8. Abstract

C. ACRYLIC (PAINTED AS WATERCOLOR)

9. Portrait: A) People B) Animals
10. Landscape or seascape
11. Still life or flowers
12. Abstract

D. ACRYLIC (PAINTED AS OIL)

13. Portrait: A) People B) Animals
14. Landscape or seascape
15. Still life or flowers
16. Abstract

E. PASTELS

17. Portrait: A) People B) Animals
18. Landscape or seascape
19. Still life or flowers
20. Abstract

F. DRAWING

21. Any drawing (pencil, ink, crayon or charcoal)

G. OTHER MEDIUMS

22. Etchings
23. Painting on glass
24. Any medium not listed in Sec. 1

SECTION II – ADULT ART

Other than Novice

- First Place \$5
- Second Place \$3
- Third Place \$2

H. OIL

Class

25. Portrait: A) People B) Animals
26. Landscape or seascape
27. Still life or flowers
28. Abstract

I. WATERCOLOR

29. Portrait: A) People B) Animals
30. Landscape or seascape
31. Still life or flowers
32. Abstract

J. ACRYLIC (PAINTED AS WATERCOLOR)

33. Portrait: A) People B) Animals
34. Landscape or seascape
35. Still life or flowers
36. Abstract

K. ACRYLIC (PAINTED AS OIL)

37. Portrait: A) People B) Animals
38. Landscape or seascape
39. Still life or flowers
40. Abstract

L. PASTELS

41. Portrait: A) People B) Animals
42. Landscape or seascape
43. Still life or flowers
44. Abstract

M. DRAWING

45. Any drawing (pencil, ink, crayon or charcoal)

N. OTHER MEDIUMS

46. Etchings
47. Painting on glass
48. Any medium not listed in Sec. II

SECTIONS III-VI

All paper drawings should have a stiff backing to keep drawings from curling. All art must be equipped with wire or proper material for hanging.

PRIZE MONEY FOR SEC. III-VI:

- First Place - \$3
- Second Place - \$2
- Third Place - \$1

SECTION III – 9th THRU 12th GRADE

O. OIL

Class

49. Portrait: A) People B) Animals
50. Landscape or seascape
51. Still life or flowers
52. Abstract

P. WATERCOLOR

53. Portrait: A) People B) Animals
54. Landscape or seascape
55. Still life or flowers
56. Abstract

Q. OTHER MEDIUMS

57. Pastel
58. Drawing
59. Acrylic painted as oil
60. Acrylic painted as watercolor
61. Any medium not listed in Sec. III

SECTION IV – 6th thru 8th grade

R. ALL MEDIUMS

Class

62. Oil
63. Watercolor
64. Acrylic
65. Pastel
66. Drawing (pencil, ink, crayon or charcoal)
67. Any medium not listed in Sec. IV

SECTION V – 3rd thru 5th grade

S. ALL MEDIUMS

Class

68. Oil
69. Acrylic
70. Watercolor
71. Any medium not listed in Sec. V

SECTION VI – K thru 2nd grade

T. ALL MEDIUMS

Class

72. Crayon
73. Water paint
74. Any medium not listed in Sect VI

SECTION VII – PHOTOGRAPHY

**First Place - \$5; Second Place - \$3;
Third Place - \$2**

NOTES:

1. Photography must be submitted on a separate entry form from artwork.
2. All photos must be at least 5" x 7" and framed. Entries may be matted but it is not required. Total size of print and frame may not exceed 16" x 20". All photos must be equipped for proper hanging.
3. Only one print per mount.

4. Digital photographs must be submitted on photographic paper.
5. Entries taken before July 1, 2012 will be excluded.
6. Entries must not have been entered at a previous Chesterfield County Fair.
7. No professional photographers will be allowed to exhibit.
8. Any photoshopped or altered print must be entered in Category F: Other
9. The sections will be divided and judged in two age groups:
Youth - Age 17 and younger
Adult – Age 18 and older
10. Exhibits will be judged with other exhibits in the same class. Appropriate ribbons will be awarded to winning entries in each particular class.

A. BLACK & WHITE

Class

1. Portraits: photographs with people as the primary subject.
2. Portraits: photographs with animals as the primary subject.
3. Portraits: Flowers
4. Landscapes: photographs of Outdoor scenery.
5. Journalistic: photographs that tell a story or record an event.
6. Other: photographs that do not fit other categories.



B. COLOR

Class

1. Portraits: photographs with people as the primary subject.
2. Portraits: photographs with animals as the primary subject.
3. Portraits: Flowers
4. Landscapes: photographs of outdoor scenery.
5. Journalistic: photographs that tell a story or record an event.
6. Other: photographs that do not fit other categories.

C. SEPIA/ANTIQUED PHOTOS



2012 MISS CHESTERFIELD COUNTY FAIR QUEEN SAVANNAH LANE WITH TAYLOR REYNOLDS, FIRST RUNNER-UP (LEFT) AND MIATA BROWN, SECOND RUNNER-UP (RIGHT).

DEPARTMENT I

Pageant Contest

Director

Brenda White – 586-1028

Miss Chesterfield County Fair will be crowned on Monday August 26, 2013 at 8 PM. The pageant will be held at the Fairgrounds Entertainment Trailer. Come see our beautiful ladies vie for the queen's crown and prize money of \$500 (Queen), \$300 (1st Runner-up) and \$200 (2nd Runner-up). Additionally, our queen will go on to represent our Fair in the "Miss Virginia Association of Fairs" Pageant in January, 2014 at the annual meeting of the VAF in Hot Springs, VA.

DEPARTMENT J

Arts and Crafts (Juniors)

Superintendent

Mrs. Bettie Shelton – 590-9245

EXHIBIT CHECK-IN TIME

Thursday, Aug. 22, 2013 (3-8 PM)

EXHIBIT PICK-UP TIME

Sunday, Sept. 1, 2013 (2-4 PM)

NOTES:

- All articles in this department must be made by the exhibitor.
- Exhibits will be judged together within each designated age group.
- All work must have been completed during the past year.

Age Groups:

14-17 years

(Complete separate entry blank using sections listed below. Turn in form in Adult Crafts area but entry will be judged as Juniors.)

10-13 years

6-9 years

3-5 years

PRIZE MONEY FOR SEC. I-VI:

First Place - \$3

Second Place - \$2

Third Place - \$1

SECTION I – SEWING

Score Card:

Design and appearance: Suitable to fabric, clean, well pressed (20%)

Fabrics: Suitable quality for purpose (40%)

Workmanship: Cut, finish of seams, sleeves, neck, hem, closure, etc. (40%)

Class

- Best apron
- Best blouse
- Best pants suit
- Best shorts
- Best skirt
- Kitchen article (hot mat, towel, note pad)
- Best slacks
- Pillow (kit or non-kit)
- Stuffed toy (kit or non-kit)
- Best dress
- Hairbows
- Sweatshirt

- Candlewicking
- Purse
- Quilt
- Plastic canvas
- Tote bags
- Any article not listed (specify)

SECTION II – CRAFTS

Class

- Baskets
- Batik
- Bead Items
- Best framed picture or best picture frame
- Book making
- Bottle craft
- Candle making
- Ceramics of any type
- Collage
- Decorated egg shells
- Decoupage
- Diorama
- Doll clothes making
- Door hanging
- Drawing
- Fantasy flowers
- Hair bows
- Indian article
- Key chain
- Leather craft (purse, belt, etc.)
- Legos (glued)
- Magnets
- Metal craft (article made of copper, brass or tin)
- Mobile
- Model airplane or rocket
- Model car (kit or non-kit)
- Model ship
- Painted item (specify)
- Paper art
- Paper fold
- Paper sculpture
- Papier-mâché
 - Regular
 - Mask
- Party favors (at least 3)
- Plaster of Paris
- Plastic articles
- Poems, stories, etc.
- Print making
- Recycling
- Rock
 - Painted
 - Decorated
- Sand making
- Sculpture, clay
- Shells
- Sherenschenitty (paper cutting)
- Stained foil
- Stained glass or plastic
- Stenciling

- String art
- Styrofoam item
- Sun catcher
- Tie dye
- Wall hanging
- Wood burning
- Woodcarving
- Woodwork
 - Made
 - Decorated
 - Sculpture
- Wreaths
- Miscellaneous, not listed (specify)

SECTION III – KNITTING & CROCHETING, MISC.

Class

- Best knitted article
- Best crocheted article
- Macramé
- Jewelry
- Needlepoint
- Crewel
- Cross-stitch
- Embroidery
- Latch hook
- Liquid embroidery
- Weaving
- T-shirt hand painted
- Other article (specify)

SECTION IV – CHRISTMAS IDEAS

Class

- Best original Christmas package
- Christmas package for mother
- Christmas package for father
- Door decoration
- Kissing ball
- Stocking
- Tree decoration (3 kinds)
- Any other article (specify)

SECTION V – CENTERPIECES

Class

- | | |
|-------------------|-------------------|
| 1. New Year's | 6. Fall |
| 2. Valentine | 7. Halloween |
| 3. Easter | 8. Thanksgiving |
| 4. May Day | 9. Christmas |
| 5. Fourth of July | 10. Misc. (spec.) |

SECTION VI – GIFT WRAP

Class

- Birthday for child
- Birthday for mother
- Birthday for father
- Most original gift wrap
- Most unusual shape
- Miscellaneous (specify)

DEPARTMENT K

4-H Youth

Superintendent

Mrs. Sarah Gregory 275-5806

EXHIBIT CHECK-IN TIME

Thursday, Aug. 22, 2013 (3-8 PM)

EXHIBIT PICK-UP TIME

Sunday, Sept. 1, 2013 (2-4 PM)

PRIZE MONEY FOR SEC. II-XII:

First Place - \$3

Second Place - \$2

Third Place - \$1

GENERAL RULES

1. Each contestant must be a member in good standing of 4-H in Chesterfield County.
2. Each contestant must comply with the rules governing each contest.
3. No member can win more than one prize in any one 4-H class.
4. All entries in the 4-H Department must be the current year's work by the 4-H member.
5. Blue, red and white ribbons will receive cash awards.
6. Green participation ribbons will receive no cash awards.

SECTION I –

4-H CLUB EXHIBIT

Each club participating receives an award of \$20 from the Fair Assoc.

ALL BOOTHS SHALL BE JUDGED ON THE FOLLOWING POINTS:

1. Effective message (caption or title sign) (15%)
Short, catchy, appropriate, well worded, to cover subject and suggest action when appropriate
2. Draws attention. (20%)
An attention getter that reinforces the main idea. Something unusual: motion, light design, and/or color.
3. Holds attention. (25%)
Tells a coherent, clear-cut one-idea message quickly. Arouses curiosity about the subject. Has systematic arrangement easy to follow to tell the story.
4. Shows what is being done in individual clubs (15%)
Shows what club members learned in projects and activities

- and how they applied this knowledge.
5. Shows where assistance and more information is available (5%)
 6. Presents pleasing appearance. (10%)
Exhibit and material artistic, neat and attractive. Good balance.
 7. Uses explanatory material effectively. (10%)
Material brief and easy to read.
Size of charts, maps, placards and letters adequate.

IN SECTIONS II-X, AND XII ENTRIES WILL BE JUDGED IN THE FOLLOWING GROUPS: CLOVERBUDS (AGES 5-8) JUNIORS (AGES 9-11) INTERMEDIATES (AGES 12-13) AND SENIORS (AGES 14-19)

SECTION II –

FOODS AND NUTRITION*

All foods are requested to be on sturdy, white paper plates and placed in plastic bags. Canned foods should be in clear glass jars. All jars should be labeled, bearing the name of the product and date canned.

Class

1. Cookies (3)
2. No-bake cookies or candy (3)
3. ¼ Snacking cake
4. ¼ Apple crisp
5. ¼ Banana bread
6. Sweet rolls (3)
7. ¼ Coffee cake
8. Jam or jelly
9. Canned juice
10. Muffins (3)
11. Biscuits (3)
12. ¼ Layer cake
13. ¼ Angel or chiffon cake
14. ¼ Pie
15. Canned fruit
16. Canned vegetables
17. ¼ Bread
18. Yeast rolls (3)
19. Pickles
20. Preserves
21. Canned meats
22. Fudge (4)
23. Candy, other (4)
24. Cup cakes (3)
25. Miscellaneous (specify)

SECTION III – SEWING, KNITTING, CROCHETING AND QUILTING

Class

1. Stuffed toy
2. Finger puppet

3. Pin cushion
4. Needlework
5. Accessories
6. Pillow
7. Book bag
8. Sewing kit
9. Apron
10. Hand towel
11. Napkins (2)
12. Place Mats (2)
13. Blouse
14. Skirt
15. Cotton skirt
16. Wool skirt
17. Dress
18. Cotton dress
19. Wool dress
20. Synthetic dress
21. Shorts
22. Jumpsuit
23. Slacks
24. Sleepwear
25. Jacket
26. Vest
27. Leisure suit
28. Tailoring
29. Tablecloth
30. Doll
31. Belt making
32. Fabric necklace
33. Hair bow
34. Tote bag
35. Crocheted or knit article (specify)
36. Foam things (color)
37. Articles made from foam
38. Doll clothes
39. Pot holders
40. Books
41. Handmade Hat
42. Quilt (specify)
43. Cloth Toys
44. Miscellaneous (specify)

SECTION IV – CANNING

Products should be canned in clear glass jars. All jars should be labeled, bearing the name of the product and date canned.

Class

1. Tomatoes
2. Tomato juice
3. Jelly
4. Preserves
5. Pickles
6. Canned fruit
7. String beans
8. Beets
9. Other vegetables
10. Miscellaneous (specify)

SECTION V – HOME IMPROVEMENT AND CRAFTS

Class

1. Bulletin board
2. Article made from wood
3. Lamp making
4. Pencil can
5. Wastebasket
6. Pillow
7. Fresh flowers
8. Calico braided wreaths
9. Christmas wreaths
10. Cross-stitch
11. Counted cross-stitch
12. Decorative wall hangings
13. Christmas ornament
14. Quilted article
15. Leather craft
16. Potted plants
17. Paper articles
18. Basket weaving
19. Christmas crafts
20. Gift wrapping
21. Decoupage
22. Felt crafts
23. Macramé
24. Terrariums
25. Tie dying
26. Decorated fabric items
27. Dried seed crafts
28. Fabric flowers
29. Bottle craft
30. Metalcraft (copper or brass)
31. Models (airplanes, cars, etc.)
32. Needlepoint
33. Stuffed animal
34. Flower arrangement
35. Masks
36. Stencil
37. Jewelry
38. Plastic material
39. Wind chimes
40. Candle making
41. Flag making
42. Clay pot
43. Dream catchers
44. Centerpiece
45. Decorative sand item
46. Beaded item
47. Plastic canvas item
48. Item made of potpourri
49. Item made of bread dough
50. Jewelry decorated box
51. Legos
52. Books
53. Craft made from popsicle sticks
54. Picture frame

55. Tray
56. Recycled item
57. Trivet
58. Doll
59. Scrap book
60. Book report
61. Genealogy
62. Wreath for each season
63. Decorated Hat
64. Pony Beads
65. Miscellaneous (specify)

SECTION VI – ART

Class

1. Charcoal
2. String art
3. Watercolor
4. Tempra
5. Oils
6. Tole Painting
7. Acrylics
8. Crayon drawing
9. Pencil sketches
10. Collages
11. Ceramics (stains)
12. Ceramics (glaze)
13. Sculpture
14. Model rocket
15. Model cars
16. Stencil
17. Plaster of Paris
18. Papier-mâché
19. Clay pot
20. Plastic articles
21. Flag making
22. Stained glass
23. Item made of bread dough
24. Stationery, cards, note pads (specify)
25. Pencil drawing (colored)
26. Origami
27. Printmaking
28. Computer graphics
29. Pastels
30. Markers
31. Medium
32. Multi-medium
33. Sponge paint
34. Mosaic
35. Etching
36. Chalk
37. Creative writing book
38. Quilling
39. Pen & Ink
40. Miscellaneous (specify)

SECTION VII – HORTICULTURE*

Class

1. String beans
2. Beets
3. Cabbage
4. Carrots
5. Corn (a) sweet (b) Indian
6. Cucumbers
7. Summer squash
8. Winter squash
9. Tomatoes:
 - a. Red
 - b. Green
 - c. Cherry
 - d. Plum
 - e. Yellow
10. Peppers
 - a. Red
 - b. Red-dried
 - c. Green
 - d. Yellow
 - e. Jalepeno
 - f. Chili
 - g. Habanero
 - h. A.O.V. (spec.)
11. Melons
 - a. Watermelon
 - b. Honeydew
12. Radishes
13. Eggplant
14. Zucchini
15. Potted plant
16. Fresh flowers
 - a. Marigolds (6)
 - b. Zinnias (6)
 - c. Daisies (6)
 - d. Bachelor buttons (6)
 - e. Petunias (6)
 - f. Pansies (6)
 - g. A.O.V. (6) (spec.)
17. Terrarium
18. Sunflower
19. Dried flowers
20. Butterbeans
21. Dried apples
22. Dried peaches
23. Pumpkin
24. Herbs
 - a. Basil
 - b. Mint
 - c. Lavender
 - d. Parsley
 - e. Garlic
 - f. Rosemary
 - g. Sage
 - h. A.O.V. (spec.)
25. Okra (6)
26. Black-eyed Peas
27. Cantaloupe
28. Irish Potatoes
 - a. White (3)
 - b. Red (3)
 - c. Yellow (3)
 - d. Fingerling (3)
29. Sweet Potatoes
 - a. Nancy Hall (3)
 - b. Porto Rico (3)
 - c. A.O.V. (3) (specify)
30. Fresh Fruit (specify)
31. Miscellaneous (specify)

**SECTION VIII –
ELECTRICITY/ENERGY**

Class

1. Parallel circuit board
2. Single circuit board
3. Wiring a lamp
4. Burglar alarm
5. Draft stopper
6. Can crusher

SECTION IX – WILDLIFE

Class

1. Insect collection
2. Animal track cast
3. Fish print
4. Bird shelter or feeder
5. Taxidermy
6. Tanned snakeskin
7. Miscellaneous (specify)

**SECTION X –
WOOD SCIENCE***

Class

1. Nail point design
2. Letter or note holder
3. Stilts
4. Puzzle or game
5. Picture frame
6. Nesting shelf or bird house

7. Tie rack
8. Key holder
9. Cutting board
10. Foot stool
11. Book ends or book rack
12. Tool box
13. Wood carving
14. Napkin holder
15. Jewelry Box
16. Miscellaneous (specify)

**SECTION XI –
4-H PROJECT WORK**

Class

1. Best exhibit representing 4-H club project
2. Poster representing project work
3. Poster representing county contest work

**SECTION XII –
PHOTOGRAPHY**

Class

- I. **BLACK & WHITE**
 - a. Portrait
 - b. Landscape
 - c. Still life
 - d. Architecture
 - e. Miscellaneous

II. **COLOR**

- a. Portrait
- b. Landscape
- c. Still Life
- d. Architecture
- e. Miscellaneous

III. **JOURNALISTIC**

DEPARTMENT L

School Art Exhibits

Instructional Specialist

Mr. Michael Gettings – Visual Arts

EXHIBITS: Each county school is given the opportunity to display students' work. Fair Association donates \$30 to each school exhibiting.



**FIELD DAY
OF THE PAST**

September 20, 21, 22, 2013
804-741-8486
fielddayofthepast.net

**Chesterfield County Fair
100 Years of Family Fun**

*Congratulations from
Pony Rides, LTD.*

Pony rides for any occasion!

(804) 693-3205 | www.PonyRidesLTD.com | Gloucester, VA

DEPARTMENT M

Flowers

Superintendent

Mrs. Susan Teller 743-4998

EXHIBIT CHECK-IN TIME

Thursday, Aug. 22, 2013 (3-8 PM)

EXHIBIT PICK-UP TIME

Sunday, Sept. 1, 2013 (2-4 PM)

RULES:

1. Any amateur grower may exhibit in the listed sections.
2. Entries must be fresh flowers only, grown by exhibitor, free of insects.
3. Each exhibitor may have only one exhibit in each classification.
4. A **specimen** is a single blossom or single stem of blossoms.
5. A **collection** consists of 4 or more different colors or different varieties.
6. Exhibitors must furnish containers. These containers must be clean, neat, with no labels, filled with water, and weighted where necessary. (An excellent container for a specimen or a collection is a clear, glass bottle with no labels that is approximately 2/3 the height of the flower or flowers to be judged.)
7. Potted plants may not weigh more than 20 lbs.
8. Ribbons will be awarded for 1st, 2nd and 3rd place in each classification.
9. Cut flowers will not look good for the entire fair.
10. **All flowers must be assembled and ready to be entered before 8 p.m.**

PRIZE MONEY:

Unless otherwise specified, prize money is as follows:

First Place - \$3

Second Place - \$2

Third Place - \$1

SECTION I – PETUNIAS

Class

1. Specimen
 - a. Single
 - b. Double
2. Collections
 - a. Single
 - b. Double
 - c. Mixed

SECTION II – MARIGOLDS

Class

1. Specimen
 - a. French
 - c. Other
 - b. American
2. Collections
 - a. French
 - c. Mixed
 - b. American

SECTION III – ZINNIAS

Class

1. Specimen
 - a. Small varieties (under 1-1/2")
 - b. Medium varieties (1-1/2" – 3")
 - c. Large varieties (over 3")
2. Collections
 - a. Small varieties
 - b. Medium varieties
 - c. Large varieties
 - d. Mixed varieties

SECTION IV – DAHLIAS

Class

1. Specimen
 - a. Miniature (under 2")
 - b. Small (2" - 4")
 - c. Large (4" - 8")
 - d. Giant (over 8")
2. Collections
 - a. Miniature (under 2")
 - b. Small (2" - 4")
 - c. Large (4" - 8")
 - d. Giant (over 8")
 - e. Combination

SECTION V – CHRYSANTHEMUM

Class

1. Specimen
 - a. Small or Button
 - b. Regular
 - c. Giant or Football
2. Collection

SECTION VI – COSMOS

Class

1. Specimen
2. Collection

SECTION VII – GLADIOLA

Class

1. Specimen
2. Collection

SECTION VIII – ROSES

Class

1. Specimen
 - a. Red varieties
 - b. Pink varieties
 - c. Orange/peach varieties
 - d. Yellow varieties
 - e. White varieties
 - f. Bi-color varieties
 - g. Other color varieties
 - h. Miniature varieties
2. Collection
 - a. Regular varieties
 - b. Miniature varieties

SECTION IX – COXCOMB

Class

1. Specimen
 - a. Crested
 - b. Plume
 - c. Other (specify)
2. Collection

SECTION X – ASTERS

Class

1. Specimen
2. Collection

SECTION XI- SUNFLOWERS

Grown for decoration

Class

1. Specimen
 - a. Single
 - b. Double
2. Collection

SECTION XII – ANY OTHER FLOWERS

Class

1. Specimen
 - a. Any other annual
 - b. Any other perennial
 - c. Any grown from bulb
 - d. Any shrub
 - e. Any wildflower
2. Collection
 - a. Annuals
 - b. Perennials
 - c. Bulbs
 - d. Shrubs
 - e. Wildflowers
 - f. Garden mixture

SECTION XIII – POTTED PLANTS

Class

1. African Violets
 - a. White
 - b. Pink
 - c. Purple
 - d. Red/Rose
 - e. Blue/Violet
 - f. Variegated blossom
2. Begonias
 - a. Small leaf b. Large leaf
3. Ferns
4. Ornamental vegetables
5. Foliage
 - a. Small leaf b. Large leaf
6. Flowering
7. Dish garden
8. Cactus/Succulents
9. Cactus garden
10. Orchid
11. Any other potted plant (specify)

SECTION XIV – FIRST TIME EXHIBITORS TO FAIR

Class

1. Specimen 3. Plant
2. Collection

SECTION XV – ENTRIES BY CHILD UNDER 12 YEARS OLD

Class

1. Specimen
 - a. Marigold
 - b. Petunia
 - c. Zinnia
 - d. Wildflower
 - e. Any other (specify)
2. Collection
 - a. Marigold
 - b. Petunia
 - c. Zinnia
 - d. Wildflower
 - e. Any other (specify)
3. Arrangement
“Fun at the Fair”
4. Potted plant

SECTION XVI – ARRANGEMENTS

First Place-\$5

Second Place-\$3

Third Place-\$2

Arrangements must consist of freshly grown materials. Containers should be appropriate to class and should be deep enough to hold water for several days and also should contain “oasis” and weights when needed. Arrangements will be judged on materials, design, and appropriateness to class.

Class

1. “Summer Life”
2. “Celebrate Independence”
3. “End of Summer”
4. “Harvest Home”
5. “Silent Night”
6. “Happy New Year” (one blossom)

MIDLOTHIAN APOTHECARY
WATKINS CENTRE

MOST PRESCRIPTION CARDS ACCEPTED
COMPOUNDING SERVICE • DELIVERY • CAFE

611 Watkins Centre Parkway, Suite 120
Midlothian, VA 23114
Ph: 804-378-1893 Fax: 804-378-1896



Stewart Pillow Agency, Inc.
10501 Chalkley Road
Richmond, Virginia 23237

Stewart L. Pillow
Insurance

(804) 748-5397
(800) 486-6600

Cell: (804) 350-7302 Fax: (804) 748-0373
stewartpillow@comcast.net

**JUNKERS WANTED
DEAD OR ALIVE**

**GET TOP DOLLAR FOR
YOUR CAR OR TRUCK**



**Chesterfield
Auto Parts**

RICHMOND

(804) 233-5481

www.ChesterfieldAuto.com

“I’ve got better things to do.”



Pre-planning one’s funeral is an easy thing to put off. But it is one of the most important things you can do for your *family*. We can help you stop making excuses. Call us for answers to your questions and to receive a free brochure. You’ll be glad you did.



MORRISSETT
Funeral and Cremation Service

6500 Iron Bridge Rd. • N. Chesterfield, VA 23234-5206
804-275-7828 • www.morrissett.com • staff@morrissett.com



Proclaim Your Southern Heritage!
Join the Sons of Confederate Veterans

1-800-MYDIXIE www.scv.org

Sponsored by General Robert E. Lee **Camp #1589**
www.scvmidlothian.worldbreak.com

“Serving Chesterfield County”



The First in Synthetics

WWW.MRSYNTHETICS.COM

ROBERT LUCK
AMSOIL DEALER

14600 Cornwall Ln
Chester, VA 23836-6207
Email: rluck1@comcast.net

Office: (804) 530-1400
Toll Free: 1-877-530-1401
Fax: 1-661-457-4328
Cell: (804) 229-4715



Sales & Service

RALPH CARTER

(804) 796-4895
Fax: (804) 796-3712
wefixem@cavtel.net

4807 West Hundred Road
Chester, Virginia 23831

www.carterspower.com

GET A FREE GIFT!



**Stop by The Times-Dispatch
booth in the indoor expo
building and get a free gift***

**Ask about our fair specials
on home delivery**

Richmond Times-Dispatch
TimesDispatch.com

*While supplies last.

CHESTERFIELD COUNTY FAIR - ENTRY BLANK

(No Professionals – someone who makes items for sale or who teaches others for profit.)

DATE: _____

NOTE: When making entries in more than one department, please use separate entry blanks for each department. Entry blanks will be available at Fairgrounds or they may be photocopied. Entry blank is to be brought to Department Superintendent at check-in time.

CHECK-IN TIME: August 22, 2013 (3-8 PM) PICK-UP TIME: September 1, 2013 (2-4 PM)

NAME (Please Print): _____ PHONE: _____

ADDRESS: _____

Dept.	Sec.	Class	Description (Use exact language from Premium List)	Award	Amt. of Award	Claim Check #
TOTAL						

The Chesterfield Republican Delegation Congratulates the Chesterfield County Fair on its 100th Celebration!



Delegate Lee Ware
P.O. Box 689
Powhatan,
Virginia 23139
804-598-6696

Delegate Roxann Robinson
9409 Hull Street Road, Suite F-1
North Chesterfield,
Virginia 23236
27district@comcast.net
804-308-1534

Delegate Riley Ingram
3302 Oaklawn Boulevard
Hopewell,
Virginia 23860
delegate@rileyingram.com
804-452-2202

Delegate Kirk Cox
P.O. Box 1205
Colonial Heights,
Virginia 23834
(804) 526-5135

Authorized and Paid for by Friends of Roxann Robinson

haley

haley has it!

AUTOMOTIVE GROUP



GMC



CHRYSLER

Jeep



10% off!

Receive 10% off your next service visit with this ad at any of our locations. Not valid with any insurance related repairs or any other offers.
One per customer.
Exp: 9/1/14 - Offer Code: CTF13

HALEY AUTO MALL
FARVMILLE
800.306.5337

HALEY TOYOTA
OF RICHMOND
CERTIFIED CENTER
804.228.4000

HALEY BUICK - GMC
RICHMOND
804.320.9054

HALEY FORD
RICHMOND
804.748.2253

HALEY TOYOTA SCION
OF RICHMOND
804.545.7411

HALEY TOYOTA SCION
OF ROANOKE
888.708.8611

www.haleyauto.com