

U-M Softball Record Book

NATIONAL HONORS & AWARDS

NCAA HONORS

NCAA Women's College

World Series MVP

2005 Samantha Findlay

NCAA Women's College World Series All-Tournament team

1996 Traci Conrad
1997 Melissa Gentile
2005 Stephanie Bercaw
..... Samantha Findlay
..... Jessica Merchant
..... Jennie Ritter

NCAA Regional Tournament MVP

1997 Kelly Holmes
1998 Sara Griffin
2001 Melissa Taylor
2002 Kelsey Kollen
2004 Tiffany Haas
2005 Jessica Merchant

NCAA Regional All-Tournament

1997 Traci Conrad
..... Lisa Kelley
..... Tammy Mika 1997
..... Jennifer Smith 1997
1998 Catherine Davie
..... Pam Kosanke
..... Kellyn Tate1999 Marie Barda
2000 Pam Kosanke
2000 Stefanie Volpe
..... Marissa Young
2001 Marie Barda
..... Melissa Gentile
..... Kelsey Kollen
..... Melissa Taylor
..... Stefanie Volpe
2002 Kelsey Kollen
..... Nicole Motycka
..... Melinda Moulden
..... Monica Schock
..... Marissa Young
2003 Tiffany Haas
..... Melinda Moulden
..... Marissa Young
2004 Tiffany Haas
..... Nicole Motycka
..... Jennie Ritter
..... Monica Schock
2005 Jessica Merchant

NCAA Postgraduate Scholarship

1995-96 Kelly Kovach

NCAA Athletics

Administration Internship

1995-96 Heather Lyke

ACADEMIC/MISC. HONORS

CoSIDA Academic All-America

First Team

Kelly Forbis 1993
Kelly Kovach 1994-95
Kelly Holmes 1997
Traci Conrad 1998
Pam Kosanke 2000

Second Team

Jan Boyd 1983
Mena Reyman 1983
Kelly Holmes 1996
Traci Conrad 1999
Angela Findlay 2010

Third Team

Alessandra Giampaolo 2008
Tammy Mika 1998

Honorable Mention

Mena Reyman 1985

CoSIDA District IV Academic All-America

First Team

Traci Conrad 1997-98-99
Angela Findlay 2009-10
Kelly Forbis 1992-93
Kelly Holmes 1997Pam Kosanke 1999-2000
Kelly Kovach 1994-95-96
Alessandra Giampaolo 2008
Tammy Mika 1998-99

Second Team

Kelly Kovach 1993
Tammy Mika 1997
Pam Kosanke 1998
Rebekah Milian 2007

Third Team

Angela Findlay 2008

AIAW All-Great Lakes Region

1982 Jan Boyd, P
..... Sue Burk, OF
..... Diane Hatch, OF
..... Jody Humphries, UT
..... Laura Reed, P

Hardee's/National Invitational Championship MVP

1987 Vicki Morrow

NFC A HONORS

NFC A All-America

First Team

1986 Alicia Seegert, C
1989 Jenny Allard, UT
1993 Patti Benedict, OF
1995 Sara Griffin, UT
..... Kelly Kovach, P
1996 Sara Griffin, UT
1997 Traci Conrad, AL
1998 Traci Conrad, 1B
..... Sara Griffin, UT
2001 Kelsey Kollen, 2B
2005 Tiffany Haas, 2B
..... Jennie Ritter, P
2006 Jennie Ritter, P
2008 Samantha Findlay, 2B
2009 Nikki Nemitz, P (AL)

Second Team

1987 Vicki Morrow, DP/UT
..... Alicia Seegert, C
1997 Kelly Holmes, AL
1998 Melissa Gentile, C
..... Kellyn Tate, OF
1999 Catherine Davie, OF
..... Kelsey Kollen, 2B
2001 Melissa Taylor, OF
2002 Stefanie Volpe, 3B
2003 Marissa Young, UT
2004 Jessica Merchant, SS
..... Nicole Motycka, AL
2008 Alessandra Giampaolo, OF
..... Jordan Taylor, P
2009 Amanda Chidester, UT
2010 Dorian Shaw, 1B
..... Maggie Viehhaus, 3B
..... Jordan Taylor, P
..... Nikki Nemitz, UT/P (AL)

Third Team

1992 Patti Benedict, OF
1996 Kellyn Tate, OF
1999 Traci Conrad, 1B
2000 Stefanie Volpe, DP
..... Marissa Young, AL
2002 Marissa Young, P
2004 Tiffany Haas, 2B
2005 Jessica Merchant, SS
..... Nicole Motycka, DP
2006 Becky Marx, C2007 Angela Findlay, OF
2008 Nikki Nemitz, P

NFC A All-Great Lakes Region

First Team

1995 Sara Griffin, UT
..... Kelly Kovach, P
..... Cheryl Pearcey, OF
1996 Traci Conrad, 1B
..... Sara Griffin, UT
..... Kellyn Tate, OF
1997 Traci Conrad, 1B
..... Catherine Davie, OF
..... Kelly Holmes, P
1998 Traci Conrad, 1B
..... Melissa Gentile, C
..... Sara Griffin, UT
..... Tammy Mika, OF
..... Kellyn Tate, OF
1999 Marie Barda, P
..... Traci Conrad, 1B
..... Catherine Davie, OF
..... Kelsey Kollen, 2B
..... Melissa Taylor, OF
2000 Marie Barda, P
..... Pam Kosanke, 3B
..... Stefanie Volpe, DP
..... Marissa Young, UT
2001 Kelsey Kollen, 2B
..... Melissa Taylor, OF
2002 Stefanie Volpe, P
..... Marissa Young, P
2003 Meghan Doe, OF
..... Jessica Merchant, SS
..... Monica Schock, C
..... Marissa Young, UT
2004 Meghan Doe, OF
..... Tiffany Haas, 2B
..... Jessica Merchant, SS
..... Nicole Motycka, P
2005 Samantha Findlay, 1B
..... Alessandra Giampaolo, OF
..... Tiffany Haas, 2B
..... Jessica Merchant, SS
..... Jennie Ritter, P
2006 Alessandra Giampaolo, OF
..... Tiffany Haas, 2B
..... Becky Marx, C
..... Jennie Ritter, P2007 Angela Findlay, OF
..... Samantha Findlay, 1B
..... Alessandra Giampaolo, OF
..... Lorilyn Wilson, P
2008 Jordan Taylor, P
..... Nikki Nemitz, P
..... Samantha Findlay, 2B
..... Teddi Ewing, SS
..... Alessandra Giampaolo, OF
2009 Angela Findlay, OF
..... Amanda Chidester, UT
..... Nikki Nemitz, P
..... Jordan Taylor, P
2010 Jordan Taylor, P
..... Dorian Shaw, 1B
..... Maggie Viehhaus, 3B
..... Nikki Nemitz, UT
..... Bree Evans, OF
..... Angela Findlay, OF

Second Team

1995 Tracy Carr, 3B
1996 Jessica Lang, 2B
1997 Tammy Mika, OF
..... Kellyn Tate, OF
1999 Stefanie Volpe, C
2001 Rebecca Tune, SS
2002 Kelsey Kollen, 2B
..... Monica Schock, C
2003 Nicole Motycka, P
..... Melinda Moulden, OF
2004 Jennie Ritter, P
2005 Nicole Motycka, DP
2006 Samantha Findlay, 1B
2007 Rebekah Milian, OF
2008 Angela Findlay, OF

NFC A All-Mideast Region

First Team

1987 Jenny Allard, 3B
..... Vicki Morrow, DP/UT
..... Alicia Seegert, C
1988 Michelle Bolster, P
1989 Jenny Allard, DP/UT
..... MaryAnn Daviera, C
..... Bonnie Tholl, SS
1991 Bonnie Tholl, SS
1992 Patti Benedict, LF
1993 Patti Benedict, LF

Second Team

1991 Patti Benedict, OF
..... Julie Cooper, DP/UT
1989 Andrea Nelson, P
1990 Sara Dyksterhouse, 1B
..... Bonnie Tholl, SS
1993 Kelly Forbis, P

NFC A National Player of the Week

Traci Conrad March 4, 1998
Sara Griffin March 22, 1995;
..... May 6, 1996; March 12, 1997
..... April 15, 1998
Jessica Merchant April 13, 2005
Marissa Young April 15, 2003

NFC A National Coach of the Year

1995 Carol Hutchins
2005 Carol Hutchins

NFC A National Coaching Staff of the Year

2005

NFC A Great Lakes Region

Coach of the Year

1995 Carol Hutchins
1996 Carol Hutchins
1997 Carol Hutchins
1998 Carol Hutchins
1999 Carol Hutchins
2005 Carol Hutchins

NFC A Great Lakes Region

Coaching Staff of the year

1998, 1999, 2001, 2002, 2004, 2005,
2008, 2009, 2010

NFC A Mideast Region

Coach of the Year

1992 Carol Hutchins
1993 Carol Hutchins

BIG TEN CONFERENCE HONORS & AWARDS

BIG TEN HONORS/AWARDS

Conference Medal of Honor

1990 Jenny Allard
 2006 Grace Leutele
 2010 Angela Findlay

Suzy Favor Big Ten

Female Athlete of the Year

1998 Sara Griffin
 2005 Jennie Ritter

Outstanding Sportsmanship

2009 Teddi Ewing

Player of the Year

1987 Vicki Morrow
 1988 Michelle Bolster
 1989 Jenny Allard
 1992 Patti Benedict
 1993 Patti Benedict
 1995 Sara Griffin
 1996 Sara Griffin
 1998 Traci Conrad
 1999 Traci Conrad
 2001 Melissa Taylor
 2003 Marissa Young
 2004 Jessica Merchant
 2010 Nikki Nemitz
 Maggie Viefhaus

Pitcher of the Year

1992 Kelly Kovach
 1993 Kelly Forbis
 1995 Kelly Kovach
 1997 Kelly Holmes
 1998 Sara Griffin
 1999 Marie Barda
 2002 Marissa Young
 2004 Nicole Motycka
 2005 Jennie Ritter
 2009 Nikki Nemitz
 2010 Jordan Taylor

Freshman of the Year

1990 Patti Benedict

ACADEMIC AWARDS

Distinguished Scholar

Angela Findlay 2009-10

Academic All-Big Ten

Jenny Allard 1990
 Lesa Arvia 1995
 Shelley Bawol 1991-92
 Leslie Bean 1984
 Courtney Betley 2002-03-04
 Kathleen Berrigan 1994
 Mary Bitowski 1985
 Jan Boyd 1983
 Traci Conrad 1997-98-99
 MaryAnn Daviera 1988-89
 Meghan Doe 2004
 Kate Eiland 2000
 Liz Elsner 2001-02-03
 Teddi Ewing 2007-08-09
 Angela Findlay 2008-09-10
 Kelly Forbis 1992-93
 Alessandra Giampaolo 2006-07-08
 Kathryn Gleason 1996
 Megan Gregory 2009
 Sara Griffin 1998
 Nicole Guska 2009-10
 Maria Heck 1991
 Rachael Herrmann 2008
 Lauren Holland 2005
 Kelly Holmes 1995-96-97
 Jody Humphries 1983-84
 Stacey Judd 1998
 Pam Kosanke 1998-99-2000

1992 Kelly Kovach
 1993 Tracy Carr
 1995 Sara Griffin
 1996 Traci Conrad
 1997 Melissa Gentile
 1999 Kelsey Kollen
 2002 Nicole Motycka
 2005 Samantha Findlay
 2008 Jordan Taylor

Coach of the Year

1985 Carol Hutchins
 1992 Carol Hutchins
 1993 Carol Hutchins
 1996 Carol Hutchins
 1998 Carol Hutchins
 1999 Carol Hutchins
 2001 Carol Hutchins
 2004 Carol Hutchins
 2005 Carol Hutchins
 2008 Carol Hutchins
 2009 Carol Hutchins

All-Decade Team (1982-92)

Jenny Allard, P
 Vicki Morrow, P
 Alicia Seegert, 3B/C
 Bonnie Tholl, SS

Kelly Kovach 1993-94-95
 Dana LaKritz 1994-95
 Karmen Lappo 1998-99-2000
 Kristin Larsen 2008-09-10
 Grace Leutele 2005-06
 Heather Lyke 1991-92
 Lisa Mack 2002-03
 Erin Martino 1994-95-96
 Becky Marx 2005-06
 Jessica Merchant 2004-05
 Tammy Mika 1997-98-99
 Rebekah Milian 2005-06-07
 Courtney Murdock 1999-2000-01
 Nikki Nemitz 2010
 Kelly O'Connor 1989-90
 Amy Prichard 2004
 Mena Reyman 1983-84-85
 Meghan Ritter 2002-03-04
 Dorian Shaw 2009
 Michelle Silver 1995
 Roya St. Clair 2008-09
 Renee Swincicki 1994
 Michelle Teschler 2004-05
 Rebecca Tune 2000-01
 Michelle Weatherdon 2008
 Lorilyn Wilson 2007
 Stephanie Winter 2006-07
 Tiffany Worthy 2007

ALL-BIG TEN CONFERENCE

First Team

1984 Alicia Seegert, 3B
 1985 Lisa Panetta, SS
 1986 Alicia Seegert, C
 1987 Jenny Allard, 3B
 Vicki Morrow, P
 Alicia Seegert, C
 1988 Michelle Bolster, P
 Julie Cooper, OF
 Bonnie Tholl, SS
 1989 Jenny Allard, P
 MaryAnn Daviera, C
 Bonnie Tholl, SS
 1990 Jenny Allard, P
 MaryAnn Daviera, C
 Bonnie Tholl, SS
 1991 Patti Benedict, OF
 Bonnie Tholl, SS
 1992 Patti Benedict, OF
 Kelly Kovach, P
 1993 Patti Benedict, OF
 Mary Campana, SS
 Kelly Forbis, P
 Kari Kunnen, OF
 Karla Kunnen, C
 Michelle Silver, 1B
 1994 Mary Campana, SS
 1995 Tracy Carr, 3B
 Sara Griffin, UT
 Kelly Kovach, P
 1996 Sara Griffin, UT
 Kellyn Tate, OF
 1997 Traci Conrad, 1B
 Kelly Holmes, P
 Tammy Mika, UT
 Kellyn Tate, OF
 1998 Sara Griffin, UT
 Traci Conrad, 1B
 Melissa Gentile, C
 Kellyn Tate, OF
 1999 Marie Barda, P
 Traci Conrad, 1B
 Catherine Davie, OF
 Kelsey Kollen, 2B
 Pam Kosanke, 3B
 Melissa Taylor, OF
 Stefanie Volpe, C
 2000 Marie Barda, P
 Kelsey Kollen, 2B
 2001 Melinda Moulden, UT
 Melissa Taylor, OF
 Stefanie Volpe, C
 2002 Kelsey Kollen, 2B
 Monica Schock, C
 Stefanie Volpe, 3B
 Marissa Young, P
 2003 Monica Schock, C
 Marissa Young, P
 2004 Monica Schock, C
 Tiffany Haas, 2B
 Grace Leutele, 3B
 Jessica Merchant, SS
 Nicole Motycka, P
 2005 Alessandra Giampaolo, OF
 Tiffany Haas, 2B
 Grace Leutele, 3B
 Nicole Motycka, DP
 Jennie Ritter, P
 2006 Tiffany Haas, 2B
 Jennie Ritter, P
 2007 Angela Findlay, OF
 Nikki Nemitz, P
 2008 Angela Findlay, OF
 Dorian Shaw, 1B
 Samantha Findlay, 2B
 Alessandra Giampaolo, OF
 Nikki Nemitz, UT
 Jordan Taylor, P

2009 Maggie Viefhaus, 3B
 Roya St. Clair, C
 Angela Findlay, OF
 Amanda Chidester, UT
 Nikki Nemitz, P
 2010 Bree Evans, OF
 Angela Findlay, OF
 Nikki Nemitz, UT
 Jordan Taylor, P
 Maggie Viefhaus, 3B

Second Team

1984 Vicki Morrow, P
 Missy Thomas, OF
 1985 Vicki Morrow, P
 Mena Reyman, 1B
 Alicia Seegert, C
 1986 Vicki Morrow, P
 Pam Wright, OF
 1988 Jenny Allard, 3B
 Bridget Venturi, OF
 1989 Sara Dyksterhouse, 1B
 1990 Sara Dyksterhouse, 1B
 1991 Julie Cooper, C
 Andrea Nelson, P
 1992 Mary Campana, SS
 Kari Kunnen, OF
 Karla Kunnen, C
 1993 Kelly Kovach, P
 1995 Cheryl Percy, OF
 Michelle Silver, 1B
 1996 Tracy Carr, AL
 Traci Conrad, 1B
 1997 Catherine Davie, OF
 Melissa Gentile, C
 1998 Tammy Mika, OF
 1999 Jamie Gillies, P
 2000 Pam Kosanke, 3B
 Stefanie Volpe, DP
 Marissa Young, P
 2001 Marie Barda, P
 Rebecca Tune, SS
 Marissa Young, P
 2002 Meghan Doe, OF
 Nicole Motycka, P
 Melinda Moulden, UT
 2003 Jessica Merchant, SS
 2004 Jennifer Olds, 1B
 2005 Samantha Findlay, 1B
 Jessica Merchant, SS
 2006 Grace Leutele, 3B
 Becky Marx, C
 2007 Samantha Findlay, 1B
 Lorilyn Wilson, P
 Tiffany Worthy, C
 2008 Teddi Ewing, SS
 2009 Bree Evans, OF
 2010 Molly Bausher, UT
 Dorian Shaw, 1B

Third Team

2000 Melissa Taylor, OF
 2003 Meghan Doe, OF
 Nicole Motycka, P
 2004 Jennie Ritter, P
 2005 Stephanie Bercaw, OF
 2006 Samantha Findlay, 1B
 Rebekah Milian, OF
 2010 Amanda Chidester, 2B
 Roya St. Clair, C

MISCELLANEOUS HONORS & AWARDS

UNIVERSITY HONORS

Michigan Hall of Honor

2002	Penny Neer
2004	Vicki Morrow
2005	Alicia Seegert
2008	Jenny Allard
2011	Sara Griffin

U-M Female Athlete of the Year

1987	Alicia Seegert
1996	Sara Griffin
1997	Kelly Holmes
1998	Sara Griffin
2005	Jennie Ritter
2006	Jennie Ritter

Wolverine Award

(U-M Female Freshman of the Year)

1995	Sara Griffin
------	--------------

U-M Athletic Academic Achievement Award

(since 1991, includes fifth-year honors)

Mary Adams	1995
Lesa Arvia	1995
Shelly Bawol	1991-92-93
Kathleen Berrigan	1993-94
Courtney Betley	2001-02-03-04-05
Mary Campana	1991
Kim Clark	1992
Traci Conrad	1996-97-98-99
Angie Danis	2008
Kate Eiland	1999-2000-01
Elizabeth Elsner	2000-01-02-03
Teddi Ewing	2007-08-09-10
Angela Findlay	2007-08-09-10
Samantha Findlay	2005
Kelly Forbis	1991-92-93
Alessandra Giampaolo	2005-06-07-08
Jamie Gillies	2000
Kathryn Gleason	1995-96
Megan Gregory	2008-09-10
Sara Griffin	1995-98
Nicole Guska	2008-09-10
Maria Heck	1991
Rachael Herrmann	2007-08
Kelly Holmes	1994-95-96-97-98

U-M CAPTAINS

1980	Sue Burk	2000	Melissa Gentile
1981	none		Pam Kosanke
1982	Laura Reed, Diane Hatch	2001	Kate Eiland
1983	Jan Boyd		Melissa Taylor
	Karen Pollard	2002	Kelsey Kollen
	Sandy Taylor		Mary Conner
1984	none	2003	Marissa Young
1985	none		Meghan Doe
1986	Mena Reyman	2004	Meghan Doe
	Mary Bitkowski		Angie Churchill
1987	none	2005	Nicole Motycka
1988	Maryann Daviera		Jessica Merchant
	Michelle Bolster	2006	Stephanie Bercaw
1989	Beth Mueller		Grace Leutele
1990	Jenny Allard	2007	Alessandra Giampaolo
1991	Julie Cooper		Rebekah Milian
	Bonnie Tholl		Tiffany Worthy
1992	Stacey Heams	2008	Samantha Findlay
	Heather Lyke		Alessandra Giampaolo
1993	Kari Kunnen	2009	Teddi Ewing
1994	Mary Campana		Angela Findlay
1995	Lesa Arvia	2010	Angela Findlay
	Kelly Kovach		Maggie Vieffhaus
1996	Kathryn Gleason		
	Erin Martino		
1997	Jessica Lang		
1998	Jennifer McKittrick		
	Kellyn Tate		
1999	Traci Conrad		
	Tammy Mika		

MICHIGAN TEAM AWARDS

Most Outstanding Player

1981	Laura Reed	1985	Martha Rogers
1982	Diane Hatch	1986	MaryAnn Daviera
1983	Missy Thomas	1987	Jenny Allard
1984	Alicia Seegert	1988	Andrea Nelson
1985	Lisa Panetta	1989	Stacey Heams
1986	No Recipient	1990	Patti Benedict
1987	Vicki Morrow	1991	Julie Clarkson
	Beth Mueller	1992	Michelle Silver
1988	Michelle Bolster	1993	Tracy Carr
1989	Jenny Allard	1994	Jennifer Smith
1990	Sara Dyksterhouse	1995	Sara Griffin
1991	Julie Cooper	1996	Traci Conrad
	Stacey Heams	1997	Melissa Gentile
1992	Kari Kunnen	1998	Rebecca Tune
1993	Patti Benedict	1999	Kelsey Kollen
1994	Mary Campana		Stefanie Volpe
1995	Lesa Arvia	2000	Marissa Young
	Sara Griffin	2001	Monica Schock
1996	Tracy Carr	2002	Nicole Motycka
1997	Kelly Holmes	2003	Tiffany Haas
1998	Traci Conrad	2004	Rebekah Milian
1999	Traci Conrad	2005	Samantha Findlay
	Catherine Davie	2006	Teddi Ewing
2000	Pam Kosanke	2007	Angela Findlay
2001	Melissa Taylor		Nikki Nemitz
2002	Marissa Young	2008	Jordan Taylor
	Stefanie Volpe	2009	Amanda Chidester
2003	Marissa Young	2010	Stephanie Speierman
2004	Jessica Merchant		
2005	Tiffany Haas		
2006	Becky Marx		
2007	Angela Findlay		
2008	Samantha Findlay		
2009	Angela Findlay		
2010	Maggie Vieffhaus		

Most Outstanding Pitcher

1981	Laura Reed
1982	Jan Boyd
1983	Jan Boyd
1984	Sandy Taylor
1985	Mari Foster
1986	Vicki Morrow
1987	Vicki Morrow
1988	Michelle Bolster
1989	Jenny Allard
1990	Andrea Nelson
1991	Andrea Nelson
1992	Kelly Kovach
1993	Kelly Forbis
1994	Kelly Kovach
1995	Kelly Kovach
1996	Sara Griffin
1997	Kelly Holmes
1998	Sara Griffin
1999	Marie Barda
2000	Marie Barda
2001	Marie Barda
	Marissa Young
2002	Marissa Young
2003	Marissa Young
2004	Nicole Motycka
2005	Jennie Ritter
2006	Jennie Ritter
2007	Nikki Nemitz
	Lorilyn Wilson
2008	Nikki Nemitz
	Jordan Taylor
2009	Nikki Nemitz
2010	Jordan Taylor

Freshman of the Year

1981	Jody Humphries
1982	Mena Reyman
1983	Leslie Bean
1984	Lisa Juzysta

Maize and Blue Award

1981	Karen Pollard
1982	Tammy Sanders
1983	Marcie Smith
1984	Jody Humphries
	Mena Reyman
1985	Mary Bitowski
1986	Julie Clark
1987	Michelle Bolster
1988	Nan Payne
1989	MaryAnn Daviera
1990	Kelly O'Connor
1991	Bonnie Tholl
1992	Karla Kunnen
1993	Michelle Silver
1994	Kathryn Gleason
1995	Jessica Lang
1996	Erin Martino
1997	Tammy Mika
1998	Melissa Gentile
1999	Karmen Lappo
2000	Mary Conner
2001	Courtney Murdock
2002	Lisa Mack
2003	Melinda Moulden
2004	Angie Churchill
2005	Jennifer Kreinbrink
2006	Rebekah Milian
2007	Michelle Weatherdon
2008	Teddi Ewing
2009	Nikki Nemitz
2010	Bree Evans

Edna & Leo Drewett Award for Academic Excellence

1999	Kristen Hunter
2000	Courtney Murdock
2001	Courtney Betley
2002	Lisa Mack
2003	Meghan Ritter
2004	Rebekah Milian
2005	Rebekah Milian
2006	Rebekah Milian
2007	Rebekah Milian
2008	Angela Findlay
2009	Angela Findlay
2010	Angela Findlay

WOLVERINES IN INTERNATIONAL COMPETITION

USA SOFTBALL HONORS**USA Softball Player of the Year**

2005 Jennie Ritter

USA Women's National Team

2007 Jennie Ritter

National Training Team

2006 Jessica Merchant

..... Jennie Ritter

National Team Selection Camp

1987 Vicki Morrow

1994 Michelle Bolster

..... Bonnie Tholl

1996 Patti Benedict

..... Michelle Bolster

..... Sara Griffin

..... Kellyn Tate

..... Bonnie Tholl

2001 Melissa Taylor

2005 Samantha Findlay

..... Tiffany Haas

..... Jessica Merchant

..... Jennie Ritter

2007 Jennie Ritter

2009 Nikki Nemitz

..... Maggie Viefhaus

USA Elite Team

2005 Samantha Findlay

..... Tiffany Haas

..... Jessica Merchant

..... Jennie Ritter

USA Junior World Team

1987 Jenny Allard

2007 Maggie Viefhaus

USA Superball Team

1997 Patti Benedict

Women's National Team Festival

1993 Michelle Bolster

..... Sara Griffin

..... Bonnie Tholl

1994 Michelle Bolster

1995 Patti Benedict

..... Michelle Bolster

1996 Patti Benedict

1997 Patti Benedict

..... Traci Conrad

..... Cathy Davie

..... Melissa Gentile

..... Kellyn Tate

**Pan American Games
Qualifying Team**

1994 Bonnie Tholl

1997 Traci Conrad

1997 Melissa Gentile

2009 Nikki Nemitz

..... Maggie Viefhaus

INTERNATIONAL COMPETITION**1987 Pan American Games****(Aug. 7-19 • Indianapolis, Ind.)**

GOLD MEDALIST

Vicki Morrow

1987 Junior World Championships**(July 10-18 • Oklahoma City, Okla.)**

GOLD MEDALIST

Jenny Allard

1995 Pan American Games**(March 13-25 • Parana, Argentina)**

GOLD MEDALIST

Patti Benedict

2005 Canada Cup**(July 2-11 • Surrey, Canada)**

SILVER MEDALISTS

Carol Hutchins (head coach)

Samantha Findlay

Tiffany Haas

Jessica Merchant

Jennie Ritter

2005 Intercontinental Cup**(July 26-29 • Madrid, Spain)**

CHAMPIONS

Samantha Findlay

Tiffany Haas

Jessica Merchant (Most Valuable Player)

Jennie Ritter (Top Pitcher)

2005 Japan Cup**(July 29-31 • Yokohama, Japan)**

RUNNER-UP

Carol Hutchins (assistant coach)

2006 Junior Pan Am Championships**(Nov. 10-18 • Maunabo, Puerto Rico)**

GOLD MEDALIST

Maggie Viefhaus

2006 Japan Cup**(Nov. 17-19 • Yokohama, Japan)**

GOLD MEDALIST

Jennie Ritter

2007 Junior World Championships**(June 20-30 • Enschede, Netherlands)**

GOLD MEDALIST

Maggie Viefhaus

2007 KFC World Cup of Softball**(July 12-16 • Oklahoma City, Okla.)**

CHAMPION

Jennie Ritter

2009 Pan-American Qualifier**(July 30-August 9 • Maracay, Venezuela)**

CHAMPION

Nikki Nemitz

Maggie Viefhaus



Jennie Ritter



Maggie Viefhaus



Hutchins coached the 2005 USA Softball Elite team to the silver medal at the 2005 Canada Cup. The roster featured four Wolverines. (From left: Jessica Merchant, Samantha Findlay, Hutchins, Tiffany Haas, Jennie Ritter.)

WOLVERINE ALL-AMERICANS

**JENNY ALLARD**

All-America First Team • 1989, Utility

Making an immediate impact in her inaugural season, Jenny Allard was named to the All-Big Ten first team after posting a .331 batting average and 26 RBI. After hitting .300 as a sophomore and claiming All-Big Ten second team honors, she was the center of the national spotlight in 1989, heading her team in batting average (.351), hits (65) and RBI (29). In the same season, Michigan, in need a strong arm, called on Allard to the pitching circle. The converted ace earn a 19-9 record with a 0.75 ERA and 64 strikeouts en route to All-America first team and Big Ten Player of the Year accolades. As a senior, Allard again hit .300 with 11 doubles and won 10 games from the circle with a 1.55 ERA. She ended her career listed among the top four on 15 of U-M all-time statistical categories and was the first Michigan softball player to be named the recipient of the prestigious Big Ten Medal of Honor. In 1992, she was named to the Big Ten's All-Decade team. Allard remains active in softball as Harvard's head coach.

**PATTI BENEDICT**

All-America First Team • 1993, Outfield

All-America Third Team • 1992, Outfield

A four-year starter in the U-M outfield, Benedict was a first-team All-American in 1993 and was twice named Big Ten Player of the Year (1992, '93). In 2002, as part of Michigan's 25th anniversary of softball, she was named to the Wolverines' Silver Anniversary Team. Her 22 triples still ranks second all-time in program history while her 244 hits place her seventh on the Wolverines' career list. Benedict also ranks among the top ten all-time in stolen bases (50) and batting average (.342). She owns the single-season record for triples with 11 in 1993, the same year she produced the third-best single season batting average (.421). Benedict also made a splash on the international scene, playing for the USA softball program for two seasons (1995, '97). The 1995 USA squad captured the gold medal at the Pan American Games in Mar de Plata, Argentina. She is currently head coach at Tallahassee Community College.

**AMANDA CHIDESTER**

All-America Second Team • 2009, Utility

Chidester was the epitome of utility during her rookie campaign, earning starts in a variety of roles -- at designated player, catcher, outfield and middle infield. While her role in the field changed, Chidester was a model of consistency in the middle of the U-M lineup, pacing the team with a .350 batting average and sharing the team lead with 38 RBI. Her performance at the plate made her the first freshman to lead the Maize and Blue in average since 1995 and just the third rookie to achieve the feat in program history. She posted three straight multi-hit efforts to open collegiate career and set the tone with a team-high 19 multi-hit contests.

**TRACI CONRAD**

All-America First Team • 1997, At-Large (First Base)

All-America First Team • 1998, First Base

All-America Third Team • 1999, First Base

Traci Conrad earned Big Ten yearly honors in three of her four seasons, winning Freshman of the Year (1996) before capping her career with back-to-back Player of the Year awards (1998, '99). She was the first player to earn two Big Ten batting titles (1998, '99) and set a league record in career hits (345). The first baseman earned All-America citations in each of her final three seasons and was named a 1999 Honda Award finalist. A sport management major, Conrad twice earned GTE Academic All-America nods (1998, '99) and is the only U-M player to earn multiple All-America honors in both softball and academics. She ended her collegiate career with Michigan's all-time records in six offensive categories, including hits, games played (263), runs (223) and batting average (.389). All six standards have remained untouched in the nine years since.

**CATHERINE DAVIE**

All-America Second Team • 1999, Outfield

Catherine Davie capped her collegiate career at Michigan with selection to the 1999 All-America second team as an outfielder, boasting career highs in every offensive category and pacing the Wolverine squad with a .407 average, 64 runs, eight home runs and 54 RBI. Twice named to the All-Big Ten (1997, '99) and All-Great Lakes Region (1998, '99) first team, Davie set the single-season runs record during her final season and graduated with the career doubles (61) record and a place among the top 10 in nine different U-M all-time categories.

**ANGELA FINDLAY**

All-America Third Team • 2007, Outfield

Angela Findlay made a quick impression in just her first collegiate season. After solidifying her rightfield starting role in mid-February, Findlay was the Wolverines' most consistent performer at the plate in 2007, ranking second in batting average (.367) while claiming 28 runs, 54 hits -- including 11 for extra bases -- and 33 runs batted in. Named Michigan's Most Outstanding Player, she led the team with 10 multi-RBI performances and, for nearly three months during the heart of the season, was not held hitless in back-to-back games. Becoming just the fourth Wolverine in program history to earn All-America distinction at a freshman, she was also voted to the All-Big Ten first team and All-Great Lakes Region first team. Findlay wrapped her career as a four-time All-Big Ten first team selection -- one of just four in conference history -- and a four-time All-Great Lakes Region pick. She boasted a career .347 average -- never hitting below .337 in a season -- with 171 runs scored, 26 home runs and 141 RBI. She established Michigan's single-season runs record (69) in her senior campaign.



SAMANTHA FINDLAY

All-America First Team • 2008, Second Base

After starting every game of her first three seasons at first base, Samantha Findlay moved to second base as a senior and fittingly capped her prolific collegiate career with selection to the All-America first team. She established herself as the program's most powerful hitter with a .677 career slugging percentage -- and a .348 career average -- and established U-M career standards for home runs (62), RBI (219) and walks (157). A four-time All-Big Ten Conference pick, Findlay bookended her Wolverine career with stellar single-season efforts. As a senior, she led all U-M hitters with a career-best .382 average and matched her own U-M single-season-record 21 home runs with three grand slams and 69 RBI. Findlay opened her collegiate tenure with Big Ten Freshman of the Year honors in 2005 when she established single-season records in home runs and RBI (77), ranking second in the nation in the latter category. She was named the 2005 NCAA Tournament Most Outstanding Player after her three-run bomb in the 10th inning of the WCWS finale clinched the program's first NCAA Championship.



MELISSA GENTILE

All-America Second Team • 1998, Catcher

Known for her power from the plate and her presence behind it, Melissa Gentile made a quick transition to collegiate softball, tallying 59 hits, including six home runs, and 37 RBI en route to the Big Ten's Freshman of the Year distinction. Gentile was a member of the 1997 Women's College World Series All-Tournament team after hitting .429 over the Wolverines' three games and knocking out a pair of home runs for four RBI. She topped the tournament's slugging percent statistics (1.286). It was during her sophomore season, however, that Gentile carved her name into the record book. She batted .409 with 67 hits, a school-record 13 home runs and 57 RBI, earning herself a catcher spot on the 1998 All-America second team. Despite her career coming to a premature end with a back injury, Gentile completed her tenure at Michigan as the program's career home runs leader (28) and ranked among the top 10 in RBI (129).



ALESSANDRA GIAMPAOLO

All-America Second Team • 2008, Outfield

Alessandra Giampaolo never missed a game -- nor a start -- in the U-M outfield during her four-year tenure, appearing in 251 contests -- sixth most in program history -- and serving as Michigan's leadoff hitter for much of her final two seasons. A three-time All-Great Lakes Region and two-time All-Big Ten first team pick, Giampaolo started every game at centerfield for her first three campaigns before earning All-America second team honors after her switch to left in 2008. She wrapped her collegiate career with a .346 lifetime average and a share of the U-M career doubles record (61) and led the Big Ten with 19 two-baggers during her junior season (2007) -- the same year she posted her career-best .379 average. Giampaolo made a quick impression in her first game as a Wolverine, connecting on the first pitch she saw and carrying it over the outfield fence, and played a significant role in the Wolverines' 2005 NCAA Championship with a pair of hits and a run scored vs. UCLA in the WCWS finale. A psychology major off the field, Giampaolo was named to the Academic All-America second team as a senior (2008).



SARA GRIFFIN

All-America First Team • 1995, Utility
All-America First Team • 1996, Utility
All-America First Team • 1997, Utility

The first softball three-time All-America first-team selection in U-M school history, Sara Griffin led the Wolverines from both the pitching circle and the plate throughout her collegiate tenure. In a 4-3 relief win over Eastern Michigan (May 6, 1998), she became just the 15th player in NCAA Division I history to record 100 or more career victories. Griffin was named the 1998 Big Ten Pitcher of the Year after winning the league's pitching "triple crown" in wins (17-0), ERA (1.09) and strikeouts (88). The U-M softball record book was completely re-written by Griffin over her career. During her final season she became Michigan's career wins, win percentage, shutouts, innings pitched and strikeout leader on the defensive side and the U-M career hits record holder on the offensive side. She also left with the U-M career RBI (184) and doubles (58) records.



TIFFANY HAAS

All-America First Team • 2005, Second Base
All-America Second Team • 2004, Second Base

In the last 60 games of her career, Tiffany Haas was perfect at second base. While she was putting the finishing touches on a career that put her second on U-M's all-time runs list (199), fourth amongst Wolverines in doubles (52) and fifth on the free passes list (75), Haas played errorless ball while patrolling the right side of the infield. As a junior she was named Michigan's Most Outstanding Player, helping to lead Michigan to a WCWS national championship. During the run to the title, Haas was a model of consistency. She set a U-M single-season record with 91 hits and strung together a program longest 15-game hit streak early in the season. A three-time All-Big Ten first team member at second base, Haas hit .330 and started 256 career games -- the fourth highest total in program history.



KELLY HOLMES

All-America Second Team • 1997, At-Large (Pitcher)

Entering the 1997 season, Kelly Holmes was a dependable number-two pitcher behind Big Ten Pitcher of the Year Sara Griffin, and, during the early-portion of the season, she performed well. But her job was redefined when Griffin broke her wrist in Michigan's Big Ten opening series at Iowa. She responded to the challenge, winning 24 of her final 27 starts, including 22 in a row from April 8 to May 18. Holmes won her last 15 Big Ten games and finished with a conference low 1.07 ERA en route to claiming Big Ten Pitcher of the Year accolades. Following the honor, Holmes led Michigan to its third straight WCWS appearance, where it tied for fifth -- a program best at the time. She was selected to the All-America second team and named Michigan's co-Female Athlete of the Year. Holmes wrapped her collegiate career with 76 wins, including 30 shutouts, 361 strikeouts and a pair of no-hitters -- marks that still rank among the best in program history. An accounting major in the U-M School of Business, Kelly Holmes also earned GTE Academic All-America first team (1997) and second team (1996) honors.

ALL-AMERICANS (CONT.)

**KELSEY KOLLEN**

All-America First Team • 2001, Second Base
All-America Second Team • 1999, Second Base

Kelsey Kollen claimed All-America recognition early and late in her career, earning second-team honors as a rookie in 1999 -- she was also named the Big Ten Conference's Freshman of the Year -- before picking up first-team accolades at the conclusion of her junior campaign (2001). As a senior, she was selected the 2002 NCAA Regional 6 MVP after hitting a tournament-best .615 with three doubles, a triple and four run scored and was listed among the 25 finalists for USA Softball's inaugural Collegiate Softball Player of the Year award. Michigan's four-year starting second baseman, Kollen led the 2002 Wolverine team 74 hits and 22 multi-hit games from the leadoff spot, including seven three-hit performances, and tied for second with five home runs. She ranks among the top five in several U-M career statistical categories, including runs (187), hits (298) and stolen bases (56).

**KELLY KOVACH**

All-America First Team • 1995, Pitcher

Kelly Kovach earned numerous conference and national awards during her competitive tenure at Michigan, including 1995 NFCA first team All-America plaudits. Michigan's only two-time Big Ten Pitcher of the Year (1992, '95) and three-time all-conference selection, she was a member of three Big Ten Championship teams and played on the 1995 squad which finished seventh at the NCAA Women's College World Series. Kovach boasted 72 career wins, 465 strikeouts and 33 shutouts, listing among Michigan's top-five leaders in all three categories. A two-time GTE Academic All-American, Kovach received the NCAA Postgraduate Scholarship and earned her master's degree in elementary mathematics education. While in graduate school, Kovach served as a U-M assistant coach for three seasons (1995-98) and was honored as part of the NFCA Great Lakes Coaching Staff of the Year in 1998. She is now the head coach at Miami (Ohio).

**BECKY MARX**

All-America Third Team • 2006, Catcher

A transfer that joined Michigan prior to its historic 2005 season, Becky Marx left her mark on the Wolverine program both at the plate and behind it. She hit the most single-season home runs of any catcher in U-M softball history and moved into a tie for 10th place on Michigan's all-time home runs list with 19 career dingers, despite just two seasons of competition with the Maize and Blue. She had a three-run home run against No. 5 Tennessee in the second game of the 2006 NCAA Super Regional and hit .545 in the Big Ten Tournament to earn all-tournament honors. As a senior, Marx led the Wolverine bats with a team-best .327 batting average, 13 home runs, 49 RBI and a .626 slugging percentage. She was also an instrumental part of All-American ace Jennie Ritter's success, catching 31 of her 33 shutouts in 2005 and 2006, including four no-hitters. Marx is a current member of the Wolverine staff, serving as the team's volunteer coach.

**JESSICA MERCHANT**

All-America Second Team • 2004, Shortstop
All-America Third Team • 2005, Shortstop

Serving as team captain and an integral member of the 2005 U-M team, Jessica Merchant helped guide the Wolverines to their first NCAA Championship in program history. A two-time NFCA All-American shortstop, Merchant held Michigan's career home run record (46) for three seasons -- she now ranks second -- and shares the single-season mark with fellow All-American Samantha Findlay at 21. Merchant also ranks third all-time in career starts (252) and fourth in both career RBI (155) and doubles (48). Following her collegiate career, she was a member of the USA Softball Elite Team that won the 2005 Intercontinental Cup title. Hitting .500 with a home run and eight RBI, she was chosen the event's MVP. She also competed with the Connecticut Brakettes of the National Pro Fastpitch League and advanced to the championship game. Merchant is currently an assistant coach at the University of Massachusetts.

**VICKI MORROW**

All-America Second Team • 1987, Pitcher

Vicki Morrow baffled opposing hitters and set the precedent for what would become Michigan's nationally-acclaimed pitching supremacy. In 1987, the Wolverine senior won 26 of a then-program-high 39 victories and was a leading factor in U-M's most successful squad during its decade-old history. Morrow led the club from the circle that season, posting team highs with a 0.80 ERA, 18 shutouts and 143 strikeouts, eliciting the Big Ten Player of the Year award. After playing her final game, she became only the second softball player -- and the first pitcher -- in U-M history to earn All-America status. Morrow claimed 65 career victories, 446 strikeouts in 700.2 innings and four no-hitters, a school best that stood for nearly 20 years. Internationally, Morrow won a gold medal as an outfielder on the U.S. softball squad at the Pan American Games in Indianapolis, Ind. In 1992, Morrow was one of four Wolverines named to the Big Ten All-Decade team (1982-92).

**NICOLE MOTYCKA**

All-America Second Team • 2004, Pitcher
All-America Third Team • 2005, Designated Player

Nicole Motycka took two entirely different paths to her pair of All-America accolades. A Big Ten Pitcher of the Year and All-America second-teamer as a hurler in 2004, Motycka transformed herself into one of Michigan's more dangerous sluggers and earned national recognition as a designated player. She concluded her career tied for fifth on the U-M career home runs (20) list after knocking out 13 during her senior season, including a key two-run blast in the 2005 Super Regional third-game victory over Washington. As a senior, she boasted a .344 batting average, 77 hits and 48 RBI. Motycka was equally impressive from the pitching circle and ranks among U-M's all-time leaders in wins (66), winning percentage (.776) and shutouts (16).



NIKKI NEMITZ

All-America Third Team • 2008, Pitcher
 All-America First Team • 2009, Pitcher (At Large)
 All-America Second Team • 2010, Utility/Pitcher (At Large)

With her 2010 selection to the All-America second team, Nikki Nemitz became just the fourth Wolverine in program history to earn three All-America citations. The 2009 Big Ten Pitcher of the Year, Nemitz posted career highs in nearly all categories, including wins (28), strikeouts (306) and opponent average (.150). She is the only pitcher in Wolverine program history to earn four straight 20-win seasons, and with a career record of 92-21, ranks third among Michigan's all-time winningest pitchers. The southpaw tossed the fifth perfect game in program history with an 8-0, five-inning effort vs. Birmingham Southern. She boasted career offensive statistics in her final season, registering a .331 average with 18 extra-base hits -- nine homers -- and 44 RBI en route to Big Ten Co-Player of the Year.



JENNIE RITTER

All-America First Team • 2005, Pitcher
 All-America First Team • 2006, Pitcher

The 2005 Big Ten Conference Suzy Favor Female Athlete of the Year, Jennie Ritter was a two-time All-America first team honoree and the first pitcher in U-M softball history to earn a pair of All-America honors at the position. She was All-Big Ten first team in back-to-back seasons (2005, '06) and named the 2006 Big Ten Tournament MVP after becoming the only pitcher in conference history to start and win every game of the event, shutting out all three opponents. Just a week later, Ritter recorded the first postseason no-hitter in U-M softball history in Michigan's 4-0 win over Youngstown State in the opening round of the NCAA Regional. Ritter ranks as U-M's all-time leader in strikeouts (1,205), shutouts (43), no-hitters (5), innings pitched (835.0), appearances (151) and starts (115), and she ranks second all-time in wins (98) and complete games (90).



ALICIA SEEGERT

All-America First Team • 1986, Catcher
 All-America Second Team • 1987, Catcher

Alicia Seegert became the Michigan softball program's first All-American, earning a 1986 first-team selection after leading the Wolverines in every offensive category during her junior campaign. Seegert's name was at the top of U-M leaderboard following her rookie season as well when she totaled a career-best .389 average, 72 hits and 36 RBI -- each of which stood first in Michigan record book for nine seasons. The catcher set then-Big Ten records in conference play as a freshman, hitting .418 with 38 hits, 51 total bases and 19 RBI. In her final year, she spearheaded Michigan sluggers for the third time in her career with a .351 average and earned her second straight All-America selection. Seegert, a four-time all-conference player, became the first softball player to be named Michigan's Female Athlete of the Year in 1987. She finished her career with 10 all-time U-M softball records, including career standards for hits (240), home runs (11), RBI (96) and batting average.



DORIAN SHAW

All-America Second Team • 2010, First Base

Dorian Shaw, with her game-two blast against Tennessee in the 2010 NCAA Super Regional, claimed a share of Michigan's single-season home run record with 21, while also compiling career highs in batting average (.362), runs (41), runs batted in (60) and slugging percentage (.855). In her junior campaign, she lead the Wolverines to as high as the number two ranked team in the country. The first baseman registered a career-best 11-game hitting streak, hitting .577 over the stretch with six home runs and 21 RBI. Shaw is a two-time All-Big Ten player, including a unanimous first team selection in her freshman season. In that season she ranked second on the team with 11 home runs and 39 runs batted in. She also boasted seven game-winning hits, including her first collegiate home run. Second only to two-time All-American Stefanie Volpe in single-season walks with 47, Shaw ranks third all-time at U-M in career walks (111) and second in home runs (46).



KELLYN TATE

All-America Second Team • 1998, Outfield
 All-America Third Team • 1996, Outfield

Kellyn Tate compiled an impressive career as a two-time NFCA All-America outfielder (1995, '98). While at Michigan, Tate was a three-time All-Big Ten honoree while leading the Wolverine squad to three Big Ten regular-season titles, four Big Ten Tournament titles and four consecutive trips to the NCAA Women's College World Series. While never leading the Wolverines in annual offensive categories, Tate put together one of the greatest careers in program history, listing among the top five in four major categories, including runs (160), hits (272) and batting average (.389). A veteran of the professional ranks, Tate played in both the Women's Professional Softball League and National Professional Fastpitch. A two-time all-star in the WPSL, Tate was a member of the 1998 WPSL Champion Orlando Wahoos and won the league's batting title with the Akron Racers in 1999. She currently serves as an assistant coach at Miami (Ohio) under another former Wolverine, Kelly (Kovach) Schoenly.



JORDAN TAYLOR

All-America Second Team • 2008, Pitcher
 All-America Second Team • 2010, Pitcher

Jordan Taylor made a quick name for herself in the Maize and Blue, boasting the best pitching statistics for a Wolverine rookie in program history. Combining with Nikki Nemitz for the nation's top ERA (0.88), Taylor paced the Wolverines in 2008 with a 31-4 record, 0.76 ERA -- a mark that ranked fifth in the nation -- 15 shutouts and 279 strikeouts. The Big Ten Freshman of the Year and a All-Big Ten first team selection, Taylor tossed a remarkable 48.1 scoreless inning streak in the heart of the 2008 season, commencing the streak just a week after registering her first collegiate no-hitter vs. Miami (Ohio). She returned to familiar form as a junior in 2010, earning 2010 Big Ten Pitcher of the Year accolades after leading Michigan with a 26-4 record, 1.44 ERA and 316 strikeouts. She boasted 16 double-digit strikeout efforts, including a career-high 18 against perennial power UCLA, and recorded two perfect games -- both against Big Ten competition -- and three no-hitters on the season.

ALL-AMERICANS (CONT.)

**MELISSA TAYLOR**

All-America Second Team • 2001, Outfield

Melissa Taylor concluded her four-year stint at Michigan with the best performance of her collegiate career, establishing personal standards in every major offensive category. She was the nation's leading hitter for much of her senior campaign, ultimately finishing second with a U-M single-season record .455 batting average. Taylor also led the Wolverine squad with 85 hits, and, as U-M's No. 2 hitter, she combined with fellow All-American and leadoff hitter Kelsey Kollen to score a third of the Michigan's runs in 2001. A two-time All-Big Ten first team selection, Taylor was named the 2001 Big Ten Player of the Year and garnered her first NFCA All-America citation, earning second team honors. The U-M rightfielder holds the Wolverines' career record in sacrifice hits (60) and ranks among Michigan's all-time leaders in stolen bases with 47.

**MAGGIE VIEFHAUS**

All-America Second Team • 2010, Third Base

Maggie Viefhaus concluded her senior campaign by being named the 2010 Big Ten Co-Player of the Year, leading the Wolverines with a .381 batting average and established career highs with 67 runs, 61 hits and 60 RBI. She slugged an incredible .863, boasting 11 doubles, three triples and 20 home runs in her final season. A two-time All-Big Ten first team selection, Viefhaus led the conference in 2010 with a .478 average in Big Ten play and an overall average of .417. Starting all 236 games in her four seasons for U-M at third base, she ranks fourth on the Wolverine all-time list in walks (101) and home runs (42), fifth in runs batted in (160), and seventh in both runs (170) and doubles (47). In the third baseman's nine career NCAA regional games, she boasts a .577 average, including 6 multi-hit performances, 5 home runs, 14 runs batted in, and 13 runs scored. Viefhaus' 20 home runs and 67 runs scored in 2010 are the second most ever compiled by a Wolverine in a single-season.

**STEFANIE VOLPE**All-America Second Team • 2002, Third Base
All-America Third Team • 2000, Designated Player

Stefanie Volpe had a career year as a senior in 2002, boasting career bests and team-leading figures in batting average (.400), runs (54), home runs (11), runs batted in (46), slugging percentage (.683), walks (53), on-base percentage (.561) and stolen bases (20). Volpe's 11 home runs were the second-best total in school history at the time, while her 51 walks remain a single-season Michigan record. She also owns the Wolverines' career record in walks (147). Volpe became the first player in Michigan softball history to notch two grand slams in a single game in 2002, and she added a school-record eight runs batted in as the Wolverines defeated Northwestern 11-1 in six innings. She earned a pair of All-America citations -- the first as a sophomore in 2000 -- and was a four-time All-Big Ten selection, including three times on the first team.

**MARISSA YOUNG**All-America Second Team • 2003, Utility
All-America Third Team • 2000, Utility
All-America Third Team • 2002, Pitcher

Marissa Young joined an elite class of collegiate softball players when she was selected for her third All-America honor, becoming just the third Wolverine to accomplish the feat in program history. Young closed out her record-setting career in 2003 by leading the U-M pitching staff with a mark of 22-4 and team bests in ERA (1.32) and strikeouts (259). Young also set the standard for the Wolverines from the power department at the plate. After never hitting more than five home runs during the first three years of her career, she drilled a team-best 13 home runs to tie the single-season school record, adding team bests in RBI (37) and slugging percentage (.611). For her efforts, Young was named the 2003 Big Ten Player of the Year, adding to her conference Pitcher of the Year trophy from the previous season.

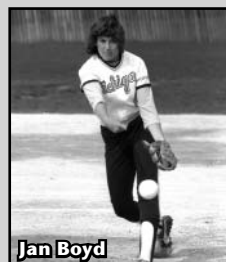
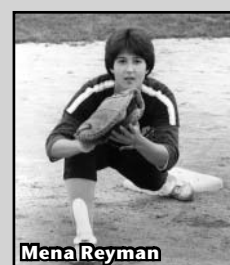
COSIDA ACADEMIC ALL-AMERICANS*(first awarded in 1952; formally GTE Academic All-America)***Jan Boyd, 1982-83**
1983 - Second Team**Traci Conrad, 1996-99**
1998 - First Team
1999 - Second Team**Angela Findlay, 2007-10**
2010 - Second Team**Kelly Forbis, 1990-93**
1993 - First Team**Alessandra Giampaolo, 2005-08**
2008 - Third Team**Kelly Holmes, 1994-97**
1996 - Second Team
1997 - First Team**Kelly Kovach, 1992-95**
1994 - First Team
1995 - First Team**Pam Kosanke, 1997-2000**
2000 - First Team**Tammy Mika, 1996-99**
1998 - Third Team**Mena Reyman, 1982-85**
1983 - Second Team
1985 - Honorable Mention**Jan Boyd****Kelly Forbis****Pam Kosanke****Mena Reyman**

ALL-TIME MICHIGAN LETTERWINNERS



Michelle Bolster



Kelsey Kollen



Andrea Nelson

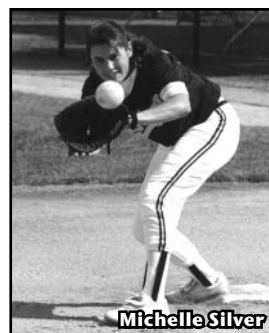

Michelle Silver



Julie Zyjewski

A
 Mary Adams 1994-95-96-97
 Jenny Allard 1987-88-89-90
 Linda Allen 1984-85
 Carol Allis 1983
 Deborah Allor 1978
 Amy Ames 1979-80-81
 Lesa Arvia 1992-93-94-95
 Dianne Ashcraft 1980-81

B
 April Bagley 1985-86-87-88
 Marie Barda 1998-99-2000-01
 Cindy Baumgart 1981
 Molly Bausher 2007-08-09-10
 Shelley Bawol 1989-90-91-92
 Leslie Bean 1983-84
 Lisa Beard 1997-98
 Patti Benedict 1990-91-92-93
 Stephanie Bercaw 2003-04-05-06
 Kathleen Berrigan 1993-94
 Courtney Betley 2001-02-03-04
 Brenda Beyer 1980
 Mary Bitkowski 1982-83-84-85
 Michelle Bolster 1985-86-87-88
 Jan Boyd 1982-83
 Kim Bugel 1998-99-2000-01
 Anna Bullard 1978
 Sue Burk 1979-80-81-82

C
 Mary Campana 1991-92-93-94
 Tracy Carr 1993-94-95-96
 Amanda Chidester 2009-10
 Angie Churchill 2001-02-03-04
 Julie Clark 1984-85-86-87
 Kim Clark 1992-93
 Julie Clarkson 1990-91-92
 Terry Conlin 1978
 Mary Conner 1999-2000-01-02
 Traci Conrad 1996-97-98-99
 Julie Cooper 1988-89-90-91
 Karen Crawfis 1982-83
 Jaclyn Crummy 2010

D
 Angie Danis 2005-06-07-08
 Catherine Davie 1996-97-98-99
 MaryAnn Daviera 1986-87-88-89
 Stacy Delaney 2006-07
 Jeannette Dillay 1979
 Meghan Doe 2001-02-03-04
 Sara Dyksterhouse 1987-88-89-90

E
 Kate Eiland 1999-2000-01
 Liz Elsner 2000-01-02-03
 Bree Evans 2009-10
 Teddi Ewing 2006-07-08-09

F
 Angela Findlay 2007-08-09-10
 Samantha Findlay 2005-06-07-08
 Bridget Fitzpatrick 1989-90
 Kelly Forbis 1990-91-92-93
 Julie Foster 1989-90-91
 Mari Foster 1984-85-86-87
 Karen Frank 1979
 Mary Furgason 1980
 Kim Funk 1987

G
 Theresa Gardocki 1978-79-80
 Christina Garza 1998-99-2000-01
 Melissa Gentile 1997-98-99-2000
 Alessandra Giampaolo 2005-06-07-08
 Jamie Gillies 1997-98-99-2000
 Kathryn Gleason 1993-94-95-96
 Megan Gregory 2008-09
 Sara Griffin 1995-96-97-98
 Nicole Guska 2008-09-10

H
 Tiffany Haas 2003-04-05-06
 Debbie Haines 1979-80-81-82
 Diane Hatch 1979-80-81-82
 Maria Heck 1989-90-91
 Karla Hench 1979-80
 Stacey Heams 1989-90-91-92
 Tammy Herremans 1978-79
 Rachael Herrmann 2007-08
 Mary Hibbard 1978-79
 Lauren Holland 2002-03-04-05
 Kelly Holmes 1994-95-96-97
 Niki Hoover 1994
 Jody Humphries 1981-82-83-84
 Kristen Hunter 1999

J
 Stacey Judd 1997-98
 Lisa Juzysta 1984-85-86-87

K
 Karen Katcavage 1989
 Lisa Kelley 1996-97-98
 Allison Kidman 2006-07-08
 Stephanie Kirkpatrick 2009-10
 Amy Knapp 2010
 Kelsey Kollen 1999-2000-01-02
 Pam Kosanke 1997-98-99-2000
 Kelly Kovach 1992-93-94-95
 Jennifer Kreinbrink 2002-03-04-05
 Kari Kunnen 1990-91-92-93
 Karla Kunnen 1990-91-92-93

L
 Dana LaKritz 1994-95
 Ashley Lane 2010
 Jessica Lang 1994-95-96-97
 Karmen Lappo 1997-98-99-2000
 Kristin Larsen 2007-08-09-10
 Grace Leutele 2003-04-05-06
 Julie Longjohn 1986
 Heather Lyke 1989-90-91-92

M
 Lisa Mack 2000-01-02-03
 Tina Martin 1991-92
 Erin Martino 1993-94-95-96
 Becky Marx 2005-06
 Jennifer McKittrick 1995-96-97-98
 Jessica Merchant 2002-03-04-05
 Tammy Mika 1996-97-98-99
 Rebekah Milian 2004-05-06-07
 Debbie Mirageas 1979-80-81
 Vicki Morrow 1984-85-86-87
 Nicole Motycka 2002-03-04-05
 Melinda Moulden 2000-01-02-03
 Beth Mueller 1986-87-88-89
 Courtney Murdock 1998-99-2000-01

N
 Penny Neer 1983
 Andrea Nelson 1988-89-90-91
 Nikki Nemitz 2007-08-09-10

O
 Kelly O'Conner 1988-89-90
 Jennifer Olds 2003-04

P
 Lisa Panetta 1982-83-84-85
 Carol Patrick 1983-84
 Nan Payne 1986-87-88-89
 Cheryl Pearcey 1993-94-95-96
 Shelly Pillo 1978
 Karen Pollard 1980-81-82-83
 Marley Powers 2008-09-10
 Amy Prichard 2001-02-03-04
 Diane Puhl 1981

R
 Laura Reed 1979-80-81-82
 Mena Reyman 1982-83-84-85
 Jennie Ritter 2003-04-05-06
 Megan Ritter 2001-02-03-04
 Martha Rogers 1984-85-86-87
 Alycia Ryan 2008-09-10

S
 Tammie Sanders 1979-80-81-82
 Kerry Sayers 1992
 Monica Schock 2001-02-03-04
 Alicia Seegert 1984-85-86-87
 Dorian Shaw 2008-09-10
 Sue Sieler 1990-91-92
 Michelle Silver 1992-93-94-95
 Carol Simon 1985-86
 Ann Slade 1978
 Jennifer Smith 1994-95-96-97
 Marcie Smith 1982-83-84-85
 Stephanie Speierman 2010
 Roya St. Clair 2007-08-09-10
 Barb Striz 1981
 Renee Swincicki 1993-94

T
 Kellyn Tate 1995-96-97-98
 Jordan Taylor 2008-09-10
 Lauren Taylor 2008-09
 Melissa Taylor 1998-99-2000-01
 Sandra Taylor 1980-81-82-83
 Tracy Taylor 1994-95-96-97
 Michelle Teschler 2002-03-04-05
 Bonnie Tholl 1988-89-90-91
 Melissa Thomas 1981-82-83-84
 Sheryl Tominac 1978-79
 Rebecca Tune 1998-99-2000-01

V
 Kim Vance 1979
 Bridget Venturi 1985-86-87-88
 Maggie Viehhaus 2007-08-09-10
 Lynn Vismara 1987
 Elly Vitacco 1991
 Stefanie Volpe 1999-2000-01-02

W
 Brooke Ward 2009-10
 Michelle Weatherdon 2005-06-07-08
 Tiffany Worthly 2004-05-06-07
 Lorilyn Wilson 2004-05-06-07
 Stephanie Winter 2004-05-06-07

Pam Wright 1986
 Christi Wrybkowski 1995

Y
 Marissa Young 2000-01-02-03

Z
 Roberta Zald 1978
 Julie Zyjewski 1979-80-81

MAIZE AND BLUE JERSEY NUMBERS



Bonnie Tholl



Grace Lutele



Marie Barda



Heather Lyke



Melissa Gentile

1
 Meghan Doe 2000
 Megan Gregory 2008-09
 Kate Eiland 1999
 Lisa Kelley 1997
 Amy Knapp 2010
 Dana Lakritz 1994-95
 Amy Prichard 2001-02-03-04
 Bonnie Tholl 1990-91
 Lorilyn Wilson 2004-05-06-07

2
 Molly Bausher 2007-08-09-10
 Julie Foster 1989
 Christine Garza 1998-99-2000-01
 Karla Hench 1979-80
 Jennifer Kreinbrink 2002-03-04-05
 Cheryl Pearcy 1993-94-95-96
 Karen Pollard 1981-82-83
 Sue Sieler 1990-91-92
 Pam Wright 1986

3
 Leslie Bean 1983
 Brenda Beyer 1980
 Amanda Chidester 2009-10
 Karen Crawfis 1982
 Mena Reyman 1985

4
 Mary Adams 1994-95-96-97
 Kim Bugel 1998-99-2000
 Karen Crawfis 1983
 Meghan Doe 2001-02-03-04
 Debbie Hanes 1982
 Stacey Heams 1989-90-91-92
 Kristin Larsen 2007-08-09-10
 Vicki Morrow 1984-85-86-87
 Lauren Talbot 2005-06

5
 Amy Ames 1979-80-81
 Mary Bitkowski 1982-83-84-85
 Bree Evans 2009-10

6
 Karen Pollard 1980
 Melissa Thomas 1981-82-83-84

7
 Sue Burk 1979-80-81-82
 Julie Cooper 1988-89-90-91
 Kathryn Gleason 1993-94-95-96
 Tammy Mika 1997-98-99
 Jordan Taylor 2008-09-10
 Tiffany Worthy 2004-05-06-07
 Marissa Young 2000-01-02-03

8
 Stephanie Bercaw 2003-04-05-06
 Jan Boyd 1982-83
 Kim Bugel 1998-99-2000-01
 Teddi Ewing 2007-08-09
 Ashley Lane 2010

9
 Cindy Baumgart 1981

10
 Kathleen Berrigan 1993-94
 Stacy Delaney 2006-07

Julie Foster 1990-91
 Debbie Haines 1979-80-81
 Lisa Kelley 1996
 Beth Mueller 1986-87-88-89
 Lisa Panetta 1982
 Alycia Ryan 2008-09-10
 Marcie Smith 1984-85
 Melissa Taylor 1998-99-2000-01
 Sandy Taylor 1983
 Michelle Teschler 2002-03-04-05
 Christi Wyrbykowski 1995

11
 Diane Ashcraft 1981
 Shelley Bawol 1989-90-91-92
 Lisa Beard 1997-98
 Lisa Mack 2000-01-02-03
 Erin Martino 1993-94-95-96
 Lauren Taylor 2008-09
 Sandy Taylor 1980
 Lynn Vismara 1987
 Stephanie Winter 2004-05-06-07

12
 Lesa Arvia 1992-93-94-95
 Jeanette Dillay 1979
 Stacey Judd 1997-98
 Stephanie Kirkpatrick 2009-10
 Kelsey Kollen 1999-2000-01-02
 Grace Leutele 2003-04-05-06
 Jennifer Olds 2003-04
 Nan Payne 1986-87-88-89
 Marcie Smith 1982-83
 Sandy Taylor 1981
 Ely Vitacco 1991
 Michelle Weatherdon 2007-08

13
 April Bagley 1985-86
 Mena Reyman 1982-83-84
 Barb Striz 1981

14
 Marie Barda 1998-99-2000-01
 Maria Heck 1989-90-91
 Lauren Holland 2002-03-04-05
 Lisa Juzysta 1985
 Allison Kidman 2006-07-08
 Julie Longjohn 1986
 Debbie Mirageas 1979-80-81
 Lisa Panetta 1983-84
 Sandy Taylor 1982
 Tracy Taylor 1994-95-96-97

15
 Leslie Bean 1984
 Mary Conner 1999-2000-01-02
 Jody Humphries 1982-83
 Sara Griffin 1995-96-97-98
 Kari Kunnen 1990-91-92-93
 Diane Puhl 1981
 Jennie Ritter 2003-04-05-06
 Martha Rogers 1984-85-86-87
 Bonnie Tholl 1988-89
 Kim Vance 1979
 Maggie Vieffhaus 2007-08-09-10

16
 Diane Ashcraft 1980
 Michelle Bolster 1985-86-87-88
 Kim Clark 1992-93-94

Samantha Findlay 2005-06-07-08
 Bridget Fitzpatrick 1989-90
 Mary Hibbard 1979
 Jennifer McKittrick 1995-96-97-98
 Diane Puhl 1983
 Laura Reed 1982
 Stefanie Volpe 1999-2000-01-02
 Brooke Ward 2009-10

17
 Kim Funk 1987
 Alessandra Giampaolo 2005-06-07-08
 Jessica Lang 1994-95-96-97
 Tina Martin 1991-92-93
 Courtney Murdock 1998-99-2000-01
 Penny Neer 1983
 Kelly O'Connor 1988-89-90
 Laura Reed 1979-80-81
 Tammie Sanders 1982

18
 April Bagley 1987-88
 Jaclyn Crummey 2010
 Teddi Ewing 2006
 Julie Galletti 1982
 Tammy Herremans 1979
 Rachael Herrmann 2007-08
 Jodi Humphries 1981
 Kristen Hunter 1999
 Lisa Juzysta 1984
 Carol Patrick 1983
 Kerry Sayers 1992
 Monica Schock 2001-02-03-04
 Kellyn Tate 1995-96-97-98

19
 Julie Clarkson 1990-91-92
 Karen Frank 1979
 Nicole Guska 2008-09-10
 Lauren Holland 2002
 Tammie Sanders 1981
 Jennifer Smith 1994-95-96-97

20
 Kelly Forbis 1990-91-92-93
 Diane Hatch 1979-80-81
 Kelly Holmes 1994-95-96-97
 Jody Humphries 1984
 Nicole Motycka 2002-03-04-05
 Lisa Panetta 1985
 Rebecca Tune 1998-99-2000-01
 Bridget Venturi 1986-87-88

21
 Jenny Allard 1987-88-89-90
 Mary Campana 1991-92-93-94
 Catherine Davie 1996-97-98-99
 Rebekah Milian 2004-05-06-07
 Melinda Moulden 2000-01-02-03
 Carol Patrick 1984
 Stephanie Speierman 2010
 Bridget Venturi 1985
 Julie Zyjewski 1979-80-81

22
 Linda Allen 1984-85
 Traci Conrad 1996-97-98-99
 MaryAnn Daviera 1986-87-88-89
 Kate Eiland 2000-01
 Angela Findlay 2007-08-09-10
 Theresa Gardocki 1979-80

Tiffany Haas 2003-04-05-06
 Niki Hoover 1994
 Karla Kunnen 1990-91-92-93

23
 Julie Clark 1984-85-86-87
 Liz Elsner 2000-01-02-03
 Mary Furgason 1980
 Kelly Kovach 1992-93-94-95
 Andrea Nelson 1988-89-90-91
 Dorian Shaw 2008-09-10
 Sheryl Tominac 1979
 Michelle Weatherdon 2005-06

24
 Tracy Carr 1993-94-95-96
 Diane Hatch 1982
 Lisa Juzysta 1986-87
 Pam Kosanke 1997-98-99-2000
 Heather Lyke 1989-90-91-92
 Jessica Merchant 2002-03-04-05
 Tammie Sanders 1979-80
 Roya St. Clair 2007-08-09-10

25
 Miki Foster 1984-85-86-87
 Karmen Lappo 1997-98-99-2000
 Becky Marx 2005-06
 Tammy Mika 1996-97-98-99
 Marley Powers 2008-09-10
 Meghan Ritter 2001-02-03-04
 Renee Swincicki 1993-94

32
 Angie Churchill 2001-02-03-04
 Angie Danis 2005-06-07-08
 Sara Dyksterhouse 1987-88-89-90
 Jamie Gillies 1997-98-99-2000
 Michelle Silver 1992-93-94-95
 Carol Simon 1985-86

44
 Patti Benedict 1990-91-92-93
 Courtney Betley 2001-02-03-04
 Melissa Gentile 1997-98-99-2000
 Karen Katcavage 1989
 Nikki Nemitz 2007-08-09-10
 Alicia Seegert 1984-85-86-87

U-M CAREER LEADERS: BATTING



Traci Conrad



Alessandra Giampaolo



Lisa Panetta



Samantha Findlay



Diane Hatch

Games Played

263	Traci Conrad	1996-99
260	Pam Kosanke	1997-2000
256	Tiffany Haas	2003-06
254	Jessica Merchant	2002-05
252	Jessica Lang	1994-97
251	Samantha Findlay	2005-08
	Alessandra Giampaolo	2005-08
250	Rebecca Tune	1998-2001
249	Kellyn Tate	1995-98
247	Kelsey Kollen	1999-2002

Games Started

262	Traci Conrad	1996-99
259	Pam Kosanke	1997-2000
256	Tiffany Haas	2003-06
252	Jessica Merchant	2002-05
250	Rebecca Tune	1998-2001
251	Samantha Findlay	2005-08
	Alessandra Giampaolo	2005-08
247	Kelsey Kollen	1999-2002
241	Kellyn Tate	1995-98
239	Melissa Taylor	1998-2001

At Bats

886	Traci Conrad	1996-99
866	Tiffany Haas	2003-06
852	Kelsey Kollen	1999-2002
801	Alessandra Giampaolo	2005-08
762	Kellyn Tate	1995-98
744	Tracy Carr	1993-96
739	Catherine Davie	1996-99
730	Meghan Doe	2001-04
728	Bonnie Tholl	1988-91
724	Jessica Lang	1994-97

Runs

223	Traci Conrad	1996-99
199	Tiffany Haas	2003-06
191	Samantha Findlay	2005-08
187	Kelsey Kollen	1999-2002
183	Alessandra Giampaolo	2005-08
171	Angela Findlay	2007-10
170	Maggie Viefhaus	2007-10
160	Kellyn Tate	1995-98
150	Catherine Davie	1996-99
148	Sara Griffin	1995-98

Hits

345	Traci Conrad	1996-99
298	Kelsey Kollen	1999-2002
286	Tiffany Haas	2003-06
277	Alessandra Giampaolo	2005-08
275	Sara Griffin	1995-98
272	Kellyn Tate	1995-98
259	Catherine Davie	1996-99
244	Patti Benedict	1990-93
	Melissa Taylor	1998-2001
240	Alicia Seegert	1984-87

Doubles

61	Alessandra Giampaolo	2005-08
	Catherine Davie	1996-99
59	Traci Conrad	1996-99
58	Sara Griffin	1995-98
52	Tiffany Haas	2003-06
48	Jessica Merchant	2002-05
47	Maggie Viefhaus	2007-10
43	Kelsey Kollen	1999-2002
42	Melinda Moulden	2000-03
40	Tracy Carr	1993-96

Triples

23	Lisa Panetta	1982-85
22	Patti Benedict	1990-93
19	Alicia Seegert	1984-87
14	Mena Reyman	1982-85
13	Diane Hatch	1979-82
12	Jody Humphries	1981-84
12	Kari Kunnen	1990-93
12	Kellyn Tate	1995-98

Home Runs

62	Samantha Findlay	2005-08
46	Dorian Shaw	2008-present
	Jessica Merchant	2002-05
42	Maggie Viefhaus	2007-10
30	Grace Leutele	2003-06
28	Melissa Gentile	1997-2000
25	Angela Findlay	2007-10
22	Marissa Young	2000-03
	Tiffany Haas	2003-06
20	Stefanie Volpe	1999-2002
	Melinda Moulden	2000-03
	Nicole Motycka	2002-05

Runs Batted In

219	Samantha Findlay	2005-08
184	Sara Griffin	1995-98
170	Catherine Davie	1996-99
164	Stefanie Volpe	1999-2002
160	Maggie Viefhaus	2007-10
155	Jessica Merchant	2002-05
141	Angela Findlay	2007-10
134	Melinda Moulden	2000-03
133	Marissa Young	2000-03
136	Traci Conrad	1996-99

Slugging Percentage

.677	Samantha Findlay	2005-08
.651	Dorian Shaw	2008-present
.598	Maggie Viefhaus	2007-10
.595	Jessica Merchant	2002-05
.567	Melissa Gentile	1997-2000
.538	Sara Griffin	1995-98
.537	Catherine Davie	1996-99
.527	Angela Findlay	2007-10
.525	Stefanie Volpe	1999-2002
.522	Alicia Seegert	1984-87

Sacrifice Hits

60	Melissa Taylor	1998-2001
57	Julie Cooper	1988-91
48	Kellyn Tate	1995-98
44	Marissa Young	2000-03
41	Mena Reyman	1982-85
	Melinda Moulden	2000-03
40	Angela Findlay	2007-10
39	Meghan Doe	2001-04
	Mary Campana	1991-94
	Roya St. Clair	2007-10
36	Rebecca Tune	1998-2001

Walks

157	Samantha Findlay	2005-08
147	Stefanie Volpe	1999-2002
111	Dorian Shaw	2008-present
101	Maggie Viefhaus	2007-10
92	Alessandra Giampaolo	2005-08
88	Monica Schock	2001-04
87	Angela Findlay	2007-10
81	Kari Kunnen	1990-93
76	Kellyn Tate	1995-98
75	Sara Griffin	1995-98
	Tiffany Haas	2003-06

Batting Average

.389	Traci Conrad	1996-99
.384	Sara Griffin	1995-98
.360	Alicia Seegert	1984-87
.357	Kellyn Tate	1995-98
.355	Melissa Taylor	1998-2001
.353	Stefanie Volpe	1999-2002
.350	Kelsey Kollen	1999-2002
	Catherine Davie	1996-99
.348	Samantha Findlay	2005-08
.347	Angela Findlay	2007-10

Stolen Bases

63	Diane Hatch	1979-82
62	Traci Conrad	1996-99
56	Kelsey Kollen	1999-2002
55	Meghan Doe	2001-04
50	Patti Benedict	1990-93
48	Tiffany Haas	2003-06
47	Melissa Taylor	1998-2001
45	Kellyn Tate	1995-98
44	Michelle Silver	1992-95

U-M CAREER LEADERS: PITCHING



Jennie Ritter



Theresa Gardocki



Sara Griffin

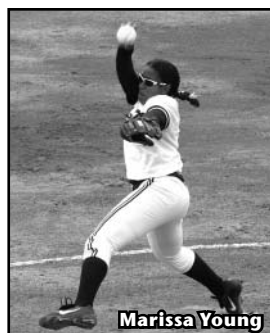

Marissa Young



Jordan Taylor

Appearances

151	Jennie Ritter	2003-06
144	Marissa Young	2000-03
142	Kelly Kovach	1992-95
140	Sara Griffin	1995-98
139	Nikki Nemitz	2007-10

Starts

115	Jennie Ritter	2003-06
114	Sara Griffin	1995-98
112	Kelly Kovach	1992-95
111	Marissa Young	2000-03
110	Kelly Holmes	1994-97

Complete Games

93	Sara Griffin	1995-98
90	Jennie Ritter	2003-06
83	Kelly Holmes	1994-97
82	Marissa Young	2000-03
81	Kelly Kovach	1992-95

Innings Pitched

835.0	Jennie Ritter	2003-06
805.0	Sara Griffin	1995-98
769.0	Kelly Kovach	1992-95
761.0	Marissa Young	2000-03
731.0	Kelly Holmes	1994-97
713.1	Nikki Nemitz	2007-10
702.0	Vicki Morrow	1984-87
695.0	Andrea Nelson	1988-91
612.1	Jordan Taylor	2008-present
600.0	Marie Barda	1998-2001

Earned Run Average*(minimum 25 appearances)*

0.68	Theresa Gardocki	1979-80
0.89	Jenny Allard	1987-90
0.92	Jan Boyd	1982-83
0.93	Vicki Morrow	1984-87
0.99	Jennie Ritter	2003-06
1.13	Marissa Young	2000-03
	Lorilyn Wilson	2004-07
1.14	Sara Griffin	1995-98
1.16	Marie Barda	1998-2001
1.18	Jordan Taylor	2008-present

Wins

106	Sara Griffin	1995-98
98	Jennie Ritter	2003-06
92	Nikki Nemitz	2007-10
88	Marissa Young	2000-03
76	Jordan Taylor	2008-present
	Kelly Holmes	1994-97
72	Kelly Kovach	1992-95
66	Nicole Motycka	2001-05
65	Vicki Morrow	1984-87
	Lorilyn Wilson	2004-07

Winning Percentage*(minimum 25 appearances)*

.854	Jordan Taylor, 76-13	2008-present
.848	Sara Griffin, 106-19	1995-98
.816	Jennie Ritter, 98-22	2003-06
.814	Nikki Nemitz, 92-21	2007-10
.813	Lorilyn Wilson, 40-8	2004-07
.793	Theresa Gardocki, 23-6	1978-80
.786	Marissa Young, 88-24	2000-03
.785	Julie Clark, 22-6	1984-87
.776	Nicole Motycka, 66-19	2001-05
.753	Marie Barda, 64-21	1998-2001

Strikeouts

1205	Jennie Ritter	2003-06
927	Marissa Young	2000-03
880	Jordan Taylor	2008-present
842	Nikki Nemitz	2007-10
714	Lorilyn Wilson	2004-07
602	Sara Griffin	1995-98
465	Kelly Kovach	1992-95
446	Vicki Morrow	1984-87
416	Nicole Motycka	2001-05
377	Marie Barda	1998-2001

Shutouts

43	Jennie Ritter	2003-06
40	Sara Griffin	1995-98
36	Vicki Morrow	1984-87
	Marissa Young	2000-03
33	Kelly Kovach	1992-95
32	Lorilyn Wilson	2004-07
30	Jordan Taylor	2008-present
	Kelly Holmes	1994-97
27	Nikki Nemitz	2007-10
25	Andrea Nelson	1988-91

Saves

9	Jordan Taylor	2008-present
	Nicole Motycka	2002-05
8	Jennie Ritter	2003-06
7	Lorilyn Wilson	2004-07
	Marie Barda	1998-2001
6	Nikki Nemitz	2007-pr.
	Marissa Young	2000-03
	Andrea Nelson	1988-91
	Laura Reed	1979-82
5	Nikki Nemitz	2007-pr.
	Kelly Kovach	1992-95

No-Hitters

6	Jordan Taylor	2008-present
5	Jennie Ritter	2003-06
4	Vicki Morrow	1984-87
	Marissa Young	2000-03
2	Kelly Holmes	1994-97
	Sara Griffin	1995-98
	Michelle Bolster	1985-88
	Julie Zyjewski	1979-81

U-M PERFECT GAMES

**KELLY FORBIS****MARCH 23, 1993**

Score by Innings	R	H	E
Santa Clara.....	0 0 0	0 0	0 0 3
Michigan.....	3 2 1	2 X	8 12 0

Michigan	IP	H	R	ER	BB	SO	AB	BF
Kelly Forbis	5.0	0	0	0	0	4	15	15

Forbis kicked off Michigan's appearance at the National Invitational Softball Tournament -- hosted by San Jose State University -- in impressive fashion, registering the first-ever perfect game in Michigan softball history as the Wolverines blanked local favorite Santa Clara 8-0. Forbis sat down 15 consecutive batters faced, fanning four and relying on her backing defensive unit to corral a variety of ground balls and pop-ups for the remaining outs. The performance came early in what would be a breakout season for Forbis, giving the senior ace her eighth win of the season -- already matching her previous year's total. After a posting 25-23 record through her first three seasons, Forbis emerged on the national scene in 1993, leading the Wolverines with 26 victories and a 1.37 ERA en route to her first-ever All-Big Ten selection and Big Ten Pitcher of the Year honors.

**SARA GRIFFIN****MARCH 8, 1996**

Score by Innings	R	H	E
Oklahoma.....	0 0 0	0 0 0	0 0 7
Michigan.....	3 0 2	1 0 0	X 6 9 0

Michigan	IP	H	R	ER	BB	SO	AB	BF
Sara Griffin	7.0	0	0	0	0	2	21	21

Just one day after giving up 13 hits in an 8-0 loss to Arizona, Griffin turned in a perfect performance against 10th-ranked Oklahoma on the second day of the Hillenbrand Invitational in Tucson, Ariz., pacing the Wolverines to a 6-0 shutout. In Michigan's only perfect game that went the distance, Griffin retired all 21 batters she faced, striking out two while forcing the bulk of the Sooner lineup to infield ground outs. U-M produced the only runs it would need in the first inning -- on Tracy Carr's RBI triple -- and Griffin, recognized among the Wolverines' all-time great two-way players, helped her own cause with the game-winning run scored in the opening frame and a pair of doubles. The victory marked the first no-hitter of Griffin's career and improved her record to 3-3 on the season. She would end it with a 35-5 mark and her second straight All-America and Big Player of the Year accolades.

**MARISSA YOUNG****FEBRUARY 16, 2002**

Score by Innings	R	H	E
Michigan.....	0 0 0	0 5 4	9 7 0
Utah State.....	0 0 0	0 0 0	0 0 1

Michigan	IP	H	R	ER	BB	SO	AB	BF
Marissa Young	6.0	0	0	0	0	14	18	18

Young made history on just the second day -- and the fourth game -- of the 2002 season, striking out 14 of the 18 total batters she faced as the Wolverines claimed a 9-0 decision over Utah State in six innings at the Campbell/Cartier Classic. The U-M ace struck out the side in the second, fifth and sixth innings and K'd the final eight batters she faced after retiring the first hitter of the fourth inning on an infield popup. Utah State was unable to get the ball out of the infield against Young, whose other three outs were a popup to shortstop, a foul out to third base and her own assist from pitcher to first base. Young's 14 strikeouts were a personal career high and matched the second-highest total in school history. Her offensive help came on the fifth and sixth innings as the Wolverines plated five and four, respectively.

**JENNIE RITTER****APRIL 17, 2005**

Score by Innings	R	H	E
Michigan.....	0 2 3	2 2	9 10 0
Indiana.....	0 0 0	0 0	0 0 2

Michigan	IP	H	R	ER	BB	SO	AB	BF
Jennie Ritter	5.0	0	0	0	0	9	15	15

In the midst of Michigan's most successful season to date, Ritter pitched the most "perfect" game of her career -- a 9-0, five-inning shutout in the first game of a road doubleheader at Big Ten rival Indiana. Ritter overwhelmed the Hoosiers in the opener, striking out nine of the 15 batters she faced, including four of the first six. As the Wolverine bats tallied two runs apiece in the top of the fourth and fifth to earn its run-rule cushion, Ritter fanned five of the last six, including the side in the bottom half of the fifth. The game marked her third no-hitter of the season, matching U-M's single-season record in the category. Ritter followed up the stellar performance with another in the nightcap, coming out of the bullpen in the third inning to secure the win and improve to 21-0 on the season. For the doubleheader, Ritter threw 8.1 innings without allowing a hit and struck out 17 while walking only one.

**NIKKI NEMITZ****FEBRUARY 23, 2008**

Score by Innings	R	H	E
Birmingham Southern.....	0 0 0	0 0	0 0 1
Michigan.....	3 2 0	3 X	8 7 0

Michigan	IP	H	R	ER	BB	SO	AB	BF
Nikki Nemitz	5.0	0	0	0	0	7	15	15

Nemitz set an early tone for what would be a dominant season for the U-M pitching staff, tossing a 8-0, five-inning perfect game vs. Birmingham Southern in Michigan's third slate of the UCF Tournament in Orlando, Fla. Nemitz overwhelmed the Panthers' lineup, striking out seven of the 15 batters she faced, including six of the first nine. She closed the game in similar fashion, striking out the first batter of the fifth frame before forcing a foulout and easily fielding a blooper back to the circle for the final out. She did not allow a ball out of the infield en route to the first no-hitter of her collegiate career. The Wolverine hurler received plenty of run support from her teammates as U-M used three multi-run innings to claim its first run-rule performance of the season.

U-M PERFECT GAMES (CONT.)

**JORDAN TAYLOR****APRIL 10, 2010**

Score by Innings	R	H	E
Michigan.....	4	10	22
Minnesota.....	0	0	1

Michigan	IP	H	R	ER	BB	SO	AB	BF
Jordan Taylor.....	5.0	0	0	0	0	10	15	15

Taylor threw her first perfect game of her collegiate career in five innings against Big Ten Rival Minnesota. Taylor commanded the pitching circle, striking out 10-of-15 Minnesota batters faced. The perfect game was the second no-hitter of the season and fifth in her career, giving her a share of the Michigan's all-time record in the category and was the sixth perfect game in U-M softball history. Taylor's teammates helped out by scoring early and often, scoring runs in every inning but the third and batting through the order with a four-run first inning.

**JORDAN TAYLOR****APRIL 21, 2010**

Score by Innings	R	H	E
Penn State.....	0	0	0
Michigan.....	0	4	3

Michigan	IP	H	R	ER	BB	SO	AB	BF
Jordan Taylor.....	5.0	0	0	0	0	9	15	15

Taylor tossed her second perfect game in three starts to headline Michigan's doubleheader sweep against Big Ten rival Penn State, striking out nine of 15 Nittany Lion batters faced to claim an 8-0, five-inning shutout in the opener. Taylor earned two strikeouts apiece in each of the first three innings and needed only 78 pitches -- 54 of which were thrown for strikes -- through five innings of work. The Wolverines provided plenty of run support, shaking off a sluggish start to hit three home runs and put Penn State away with big third- and fourth-inning production. The effort was Taylor's third no-hitter of the season and sixth in her career, giving her sole possession of Michigan's all-time record in the category.

MICHIGAN NO-HITTERS

Date	Pitcher	Opponent	Result	Site
April 3, 1979	Julie Zyjewski	Lansing C.C.	W, 1-0	Ann Arbor
April 7, 1980	Julie Zyjewski	Grand Valley State	W, 2-1	Ann Arbor
March 21, 1983	Carol Allis	Drexel	W, 13-0	South Carolina
April 29, 1983	Sandy Taylor	St. Francis	W, 1-0	Ann Arbor
May 3, 1985	Michelle Bolster	Ohio State	W, 8-0	Ann Arbor
March 20, 1986	Vicki Morrow	Adelphi	W, 3-0	Fullerton, Calif.
March 29, 1986	Vicki Morrow	Eastern Michigan	W, 4-0	Oxford, Ohio
April 19, 1986	Vicki Morrow	Minnesota	W, 3-0	Ann Arbor
April 3, 1987	Vicki Morrow	Ohio State	W, 8-0	Ann Arbor
April 15, 1988	Andrea Nelson	Ohio State	W, 6-0	Ann Arbor
May 4, 1988	Michelle Bolster	Michigan State	W, 2-0	Ann Arbor
March 26, 1993*	Kelly Forbis	Santa Clara	W, 8-0	Sunnyvale, Calif.
March 8, 1996*	Sara Griffin	Oklahoma	W, 6-0	Tucson, Ariz.
March 16, 1996	Kelly Holmes	Illinois-Chicago	W, 7-0	Tallahassee, Fla.
March 23, 1996	Kelly Holmes	Indiana State	W, 7-0	Knoxville, Tenn.
May 5, 1996	Sara Griffin	Minnesota	W, 7-0	Minneapolis, Minn.
March 7, 1997	Jamie Gillies	Temple	W, 10-0	Tampa, Fla.
Feb. 29, 2000	Marissa Young	South Florida	W, 1-0	Tampa, Fla.
Feb. 16, 2002*	Marissa Young	Utah State	W, 9-0	Poway, Calif.
Feb. 25, 2004	Nicole Motycka	Florida Atlantic	L, 0-1 (5), rain shortened	Boca Raton, Fla.
March 12, 2004	Jennie Ritter	Notre Dame	W, 3-0	Tallahassee, Fla.
Feb. 19, 2005	Nicole Motycka	Rutgers	W, 8-0	Boca Raton, Fla.
March 1, 2005	Jennie Ritter	Florida	W, 4-0	Gainesville, Fla.
March 4, 2005	Jennie Ritter	South Florida	W, 9-0	Tampa, Fla.
April 17, 2005*	Jennie Ritter	Indiana	W, 9-0	Ann Arbor
March 25, 2006	Lorilyn Wilson	Louisville	W, 3-0	Louisville, Ky.
May 19, 2006^	Jennie Ritter	Youngstown State	W, 4-0	Ann Arbor
Feb. 23, 2008*	Nikki Nemitz	Birmingham Southern	W, 8-0 (5)	Orlando, Fla.
March 15, 2008	Jordan Taylor	Miami (Ohio)	W, 12-0 (5)	Louisville, Ky.
Feb. 22, 2009	Jordan Taylor	Indiana	W, 4-0	Tallahassee, Fla.
March 8, 2009	Jordan Taylor	Tennessee Tech	W, 13-0 (5)	Louisville, Ky.
Feb. 19, 2010	Jordan Taylor	Oklahoma State	W, 3-0	Baton Rouge, La.
April 10, 2010*	Jordan Taylor	Minnesota	W, 9-0 (5)	Minneapolis, Minn.
April 21, 2010*	Jordan Taylor	Penn State	W, 8-0 (5)	Ann Arbor

* Perfect Game; ^ NCAA Tournament Game

U-M SINGLE-SEASON LEADERS

OFFENSE

Games Played

73	...	Lisa Kelley	1997
73	...	Pam Kosanke	1997
72	...	Samantha Findlay	2005
72	...	Alessandra Giampaolo	2005
72	...	Tiffany Haas	2005
72	...	Grace Leutele	2005
72	...	Jessica Merchant	2005
72	...	Nicole Motycka	2005
72	...	Catherine Davie	1997
71	...	Jessica Lang	1997

Starts

73	...	Pam Kosanke	1997
72	...	Samantha Findlay	2005
72	...	Alessandra Giampaolo	2005
72	...	Tiffany Haas	2005
72	...	Grace Leutele	2005
72	...	Jessica Merchant	2005
72	...	Nicole Motycka	2005
72	...	Lisa Kelley	1997
71	...	Jessica Lang	1997
70	...	Traci Conrad	1997
70	...	Melissa Gentile	1997

At Bats

253	...	Tiffany Haas	2005
237	...	Kelsey Kollen	1999
231	...	Alessandra Giampaolo	2005
228	...	Traci Conrad	1996
226	...	Traci Conrad	1999
224	...	Nicole Motycka	2005
222	...	Traci Conrad	1997
222	...	Jessica Merchant	2005
212	...	Tiffany Haas	2004

Runs

69	...	Angela Findlay	2010
67	...	Maggie Viefhaus	2010
...	...	Jessica Merchant	2005
64	...	Tiffany Haas	2005
...	...	Catherine Davie	1999
63	...	Alessandra Giampaolo	2005
60	...	Samantha Findlay	2005
58	...	Traci Conrad	1998
57	...	Samantha Findlay	2008
...	...	Traci Conrad	1999
55	...	Traci Conrad	1996

Hits

91	...	Tiffany Haas	2005
89	...	Kelsey Kollen	1999
...	...	Sara Griffin	1995
87	...	Traci Conrad	1999
...	...	Catherine Davie	1999
86	...	Traci Conrad	1998
...	...	Traci Conrad	1997
...	...	Traci Conrad	1996
...	...	Sara Griffin	1996
85	...	Melissa Taylor	2001

Doubles

24	...	Sara Griffin	1996
22	...	Catherine Davie	1999
21	...	Kelly Kovach	1995
20	...	Traci Conrad	1999
19	...	Alessandra Giampaolo	2007
...	...	Traci Conrad	1998
18	...	Maggie Viefhaus	2009
...	...	Melissa Gentile	1998
16	...	Tiffany Haas	2005
...	...	Sara Griffin	1995

Triples

11	...	Lisa Panetta	1985
...	...	Patti Benedict	1993
8	...	Mena Reyman	1983
...	...	Alicia Seeger	1984
7	...	Diane Hatch	1979
5	...	Lisa Panetta	1982
...	...	Vicki Morrow	1986
...	...	Kari Kunnen	1990
...	...	Patti Benedict	1990
...	...	Patti Benedict	1991
...	...	Catherine Davie	1997

Home Runs

21	...	Dorian Shaw	2010
...	...	Samantha Findlay	2008
...	...	Samantha Findlay	2005
...	...	Jessica Merchant	2005
20	...	Maggie Viefhaus	2010
15	...	Jessica Merchant	2004
14	...	Angela Findlay	2010
...	...	Dorian Shaw	2009
13	...	Becky Marx	2006
...	...	Nicole Motycka	2005
...	...	Marissa Young	2003
...	...	Melissa Gentile	1998

Runs Batted In

77	...	Samantha Findlay	2005
69	...	Samantha Findlay	2008
63	...	Jessica Merchant	2005
61	...	Kelly Kovach	1995
60	...	Dorian Shaw	2010
...	...	Maggie Viefhaus	2010
57	...	Melissa Gentile	1998
54	...	Catherine Davie	1999
53	...	Angela Findlay	2010
52	...	Sara Griffin	1998

Walks

53	...	Stefanie Volpe	2002
47	...	Dorian Shaw	2010
43	...	Samantha Findlay	2005
40	...	Maggie Viefhaus	2010
...	...	Samantha Findlay	2007
38	...	Samantha Findlay	2008
...	...	Stefanie Volpe	2001
36	...	Samantha Findlay	2006
34	...	Stefanie Volpe	2000
33	...	Dorian Shaw	2009

Batting Average

.455	...	Melissa Taylor	2001
.432	...	Sara Griffin	1995
.421	...	Patti Benedict	1993
.410	...	Traci Conrad	1998
.409	...	Melissa Gentile	1998
.408	...	Tammy Sanders	1979
.408	...	Sara Griffin	1996
.407	...	Catherine Davie	1999
.400	...	Stefanie Volpe	2002
.396	...	Alicia Seeger	1984

Stolen Bases

24	...	Diane Hatch	1982
22	...	Melissa Taylor	2000
21	...	Meghan Doe	2004
20	...	Stefanie Volpe	2002
...	...	Traci Conrad	1997
19	...	Teddi Ewing	2008
...	...	Catherine Davie	1997
...	...	Missy Thomas	1984
18	...	Tiffany Haas	2004
...	...	Missy Thomas	1983

PITCHING

Appearances

48	...	Jennie Ritter	2005
...	...	Kelly Holmes	1997
46	...	Sara Griffin	1998
44	...	Sara Griffin	1996
43	...	Jordan Taylor	2008
...	...	Lorilyn Wilson	2007
...	...	Marissa Young	2002
42	...	Jennie Ritter	2006
41	...	Jennie Ritter	2004
40	...	Nikki Nemitz	2009

Pitching Starts

41	...	Jennie Ritter	2005
...	...	Kelly Holmes	1997
38	...	Sara Griffin	1996
35	...	Lorilyn Wilson	2007
...	...	Jennie Ritter	2006
34	...	Jordan Taylor	2008
32	...	Sara Griffin	1998
...	...	Andrea Nelson	1989
...	...	Vicki Morrow	1987
31	...	Jennie Ritter	2004
...	...	Marissa Young	2002

Complete Games

34	...	Jennie Ritter	2005
32	...	Jennie Ritter	2006
31	...	Kelly Holmes	1997
...	...	Sara Griffin	1996
...	...	Vicki Morrow	1987
27	...	Andrea Nelson	1989
...	...	Jan Boyd	1983
26	...	Jordan Taylor	2008
...	...	Marissa Young	2002
...	...	Sara Griffin	1998

Innings Pitched

288.2	...	Jennie Ritter	2005
272.0	...	Jennie Ritter	2006
272.0	...	Kelly Holmes	1997
266.1	...	Sara Griffin	1996
246.3	...	Vicki Morrow	1987
237.0	...	Andrea Nelson	1989
231.2	...	Sara Griffin	1998
224.0	...	Marissa Young	2002
222.1	...	Jordan Taylor	2008
221.1	...	Lorilyn Wilson	2007

Wins

38	...	Jennie Ritter	2005
35	...	Sara Griffin	1998
...	...	Sara Griffin	1996
33	...	Kelly Holmes	1997
31	...	Jordan Taylor	2008
...	...	Jennie Ritter	2006
28	...	Nikki Nemitz	2009
27	...	Marissa Young	2002
26	...	Jordan Taylor	2010
...	...	Kelly Forbis	1993
...	...	Vicki Morrow	1987

Consecutive Wins

30	...	Sara Griffin	1998
27	...	Sara Griffin	1996
22	...	Jennie Ritter	2005
19	...	Marie Barda	1999
18	...	Nicole Motycka	2002
16	...	Nikki Nemitz	2009
15	...	Jordan Taylor	2008
14	...	Kelly Forbis	1993
13	...	Lorilyn Wilson	2005
...	...	Nicole Motycka	2004

Winning Percentage

.929	...	Theresa Gardocki, 13-1	1979
.921	...	Sara Griffin, 35-3	1998
.916	...	Lorilyn Wilson, 22-2	2005
.904	...	Jennie Ritter, 38-4	2005
.890	...	Jordan Taylor, 31-4	2008
.889	...	Jamie Gillies, 16-2	1998
.882	...	Sara Griffin, 15-2	1997
.880	...	Nicole Motycka, 22-3	2002
.867	...	Kelly Forbis, 26-4	1993
.875	...	Julie Clark, 7-1	1986

Strikeouts

451	...	Jennie Ritter	2006
417	...	Jennie Ritter	2005
319	...	Marissa Young	2002
317	...	Lorilyn Wilson	2007
316	...	Jordan Taylor	2010
306	...	Nikki Nemitz	2009
285	...	Jordan Taylor	2009
279	...	Jordan Taylor	2008
269	...	Jennie Ritter	2004
259	...	Marissa Young	2003

Earned Run Average

0.44	...	Theresa Gardocki	1979
0.45	...	Vicki Morrow	1986
0.56	...	Jan Boyd	1982
0.66	...	Laura Reed	1980
0.69	...	Julie Clark	1987
0.75	...	Jenny Allard	1989
0.76	...	Jordan Taylor	2008
0.77	...	Jennie Ritter	2006
0.81	...	Nicole Motycka	2004
0.83	...	Mari Foster	1984

Shutouts

18	...	Vicki Morrow	1987
17	...	Jennie Ritter	2006
16	...	Jennie Ritter	2005
15	...	Jordan Taylor	2008
...	...	Sara Griffin	1996
12	...	Sara Griffin	1998
...	...	Kelly Holmes	1997
11	...	Marissa Young	2002
...	...	Kelly Forbis	1993
...	...	Jenny Allard	1989

Saves

5	...	Marissa Young	2002
4	...	Jordan Taylor	2009
...	...	Lorilyn Wilson	2007
...	...	Jennie Ritter	2005
...	...	Nicole Motycka	2004
...	...	Andrea Nelson	1991
...	...	Laura Reed	1982
3	...	Jordan Taylor	2008
...	...	Nikki Nemitz	2007
...	...	Marie Barda	2001
...	...	Jamie Gillies	2000
...	...	Marie Barda	1999
...	...	Kelly Forbis	1993
...	...	Linda Allen	1984

MISCELLANEOUS U-M RECORDS

SINGLE-GAME RECORDS

At Bats (8)

8	Rebekah Milian	vs. Western Mich.	April 18, 2006
8	Tiffany Haas	vs. Western Mich.	April 18, 2006
8	Jody Humphries	at Ohio State	April 28, 1984
8	Carol Patrick	at Ohio State	April 28, 1984
8	Mena Reyman	at Ohio State	April 28, 1984
8	Vicki Morrow	at Ohio State	April 28, 1984

Runs (4)

4	Maggie Viefhaus	vs. Notre Dame	May 23, 2010
4	Samantha Findlay	vs. Indiana	April 17, 2005
4	Kelsey Kollen	vs. Connecticut	Feb. 22, 2002
4	Meghan Doe	vs. Pittsburgh	Feb. 17, 2002
4	Kellyn Tate	vs. Ohio State	April 27, 1996
4	Sara Griffin	vs. Morehead State	March 22, 1996
4	Sara Griffin	vs. Penn State	April 12, 1995
4	Mena Reyman	vs. Northern Illinois	May 6, 1982
4	Mena Reyman	vs. Illinois State	May 6, 1982

Hits (5)

5	Pam Wright	at Ohio State	May 9, 1986
5	Alicia Seegert	at Ohio State	April 28, 1984

Doubles (3)

3	Marissa Young	vs. Kent	Feb. 25, 2000
---	---------------	----------	---------------

Triples (2)

2	Traci Conrad	vs. Texas A&M	Feb. 27, 1998
2	Sara Griffin	vs. Toledo	April 6, 1995
2	Patti Benedict	vs. Sam Houston	Feb. 26, 1993
2	Kari Kunnen	at Indiana	March 30, 1991
2	Sara Dysterhouse	vs. Detroit	April 18, 1989
2	Mena Reyman	vs. Michigan State	April 19, 1984

Home Runs (3)

3	Dorian Shaw (U-M)	vs. Baylor	May 22, 2009
3	Samantha Findlay	at Indiana	April 17, 2005
3	Nicole Motycka	at Purdue	April 4, 2004

Runs Batted In (8)

8	Samantha Findlay	vs. Minnesota	April 2, 2006
8	Stefanie Volpe	at Northwestern	April 20, 2002

Walks (4)

4	Tracy Carr	vs. Indiana	April 2, 1995
4	Samantha Findlay	vs. Ole Miss.	Feb. 9, 2007

Stolen Bases (4)

4	Bonnie Tholl	at Florida A&M	March 5, 1990
---	--------------	----------------	---------------

Strikeouts (19)

19	Jennie Ritter	vs. Oklahoma	May 21, 2006
----	---------------	--------------	--------------

LONGEST GAMES

All Games

Inn	Opponent	Score	Date
18	vs. Central Michigan	W, 3-1	April 18, 2006
16	at Ohio State	W, 9-6	April 28, 1984
14	at Iowa	L, 0-3	April 9, 1995
14	vs. Iowa (WCWS)	L, 7-9	May 27, 1995
13	vs. UCLA	W, 4-2	Feb. 14, 2010

Big Ten Games

Inn	Opponent	Score	Date
16	at Ohio State	W, 9-6	April 28, 1984
14	at Iowa	L, 0-3	April 9, 1995
13	vs. Minnesota	W, 1-0	April 4, 1993
12*	at Iowa	W, 5-3	April 24, 1999

* Michigan has played four 12-inning Big Ten games, most recently Iowa.

STREAKS

Winning Streak	32 games (2/12/05 - 3/30/05)
Home Winning Streak	36 games (3/28/09 - 5/23/10)
Road Winning Streak	32 games (2/12/05 - 3/30/05)
Big Ten Winning Streak	16 games (2x, MR: 3/31/2001 - 4/27/01)

Unbeaten Streak	33 games (3/2/99 - 4/13/99)
Home Unbeaten Streak	36 games (3/28/09 - 5/23/10)
Road Unbeaten Streak	32 games (2/12/05 - 3/30/05)
Big Ten Unbeaten Streak	16 games (2x, MR: 3/31/2001 - 4/27/01)

Losing Streak	6 games (3/23/83 - 4/3/83)
Home Losing Streak	4 games (4/12/91 - 4/13/91)
Road Losing Streak	6 games (3/23/83 - 4/3/83)
Big Ten Losing Streak	6 games (3/30/91 - 4/13/91)

Winless Streak	6 games (3/23/83 - 4/3/83)
Home Winless Streak	4 games (4/12/91 - 4/13/91)
Road Winless Streak	6 games (3/23/83 - 4/3/83)
Big Ten Winless Streak	6 games (3/30/91 - 4/13/91)

HOME FIELD RECORDS

Games played at Mitchell Field, Elbel Field, Varsity Diamond, Alumni Field.

At Bats (8)

8	Tiffany Haas (U-M)	vs. Central Michigan	April 18, 2006
8	Rebekah Milian (U-M)	vs. Central Michigan	April 18, 2006
8	Brittany Decker (CMU)	vs. Michigan	April 18, 2006
8	Christian Dhondt (CMU)	vs. Michigan	April 18, 2006
8	Lindsey Calme (CMU)	vs. Michigan	April 18, 2006
8	Stephanie Crews (CMU)	vs. Michigan	April 18, 2006

Runs (4)

4	Maggie Viefhaus	vs. Notre Dame	May 23, 2010
4	Kellyn Tate (U-M)	4/27/96	vs. Ohio State
4	Sara Griffin (U-M)	4/12/95	vs. Penn State
4	Lori Reimer (NIU)	4/7/91	vs. Ohio
4	Mena Reyman (U-M)	5/6/82	vs. Northern Illinois
4	Mena Reyman (U-M)	5/6/82	vs. Illinois State

Hits (5)

5	Julie Sexton (NIU)	4/7/91	vs. Ohio
5	Amy Hudson (CMU)	vs. Michigan	April 18, 2006

Home Runs (3)

3	Dorian Shaw (U-M)	vs. Baylor	May 22, 2009
---	-------------------	------------	--------------

Doubles (3)

3	Lisa Gilfoy (NIU)	vs. Ohio	April 7, 1991
---	-------------------	----------	---------------

Triples (2)

2	Sara Griffin (U-M)	4/6/95	vs. Toledo
2	Tracie Godwin (DePaul)	4/6/91	vs. Northern Illinois
2	Sara Dysterhouse (U-M)	4/18/89	vs. Detroit
2	Mena Reyman (U-M)	4/19/84	vs. Michigan State
2	Stephanie Breslin (OSU)	5/6/82	vs. Western Illinois

Runs Batted In (8)

8	Samantha Findlay (U-M)	vs. Minnesota	April 2, 2006
---	------------------------	---------------	---------------

Walks (4)

4	Tracy Carr (U-M)	vs. Indiana	April 2, 1995
---	------------------	-------------	---------------

Stolen Bases (3)

3	Cheryl Pearcy (U-M)	vs. Northwestern	April 8, 1994
3	Vicki Morrow (U-M)	vs. Michigan State	April 17, 1985

Strikeouts (19)

19	Jennie Ritter (U-M)	vs. Oklahoma	May 21, 2006
----	---------------------	--------------	--------------

ANNUAL STATISTICS

OFFENSE / FIELDING

Year	G	AB	R	H	2B	3B	HR	TB	SB	SAC	HBP	BB	SO	RBI	AVG.	PO	A	E	FLD%	ERA
1978	18	480	113	117	--	--	--	--	--	--	--	--	--	--	.244	--	--	--	--	--
1979	29	668	158	205	22	14	4	267	--	--	--	--	--	93	.306	--	--	--	--	--
1980	27	663	95	165	9	6	2	192	54	37	8	83	64	70	.249	--	--	72	--	2.55
1981	35	869	140	202	12	13	4	252	28	48	6	114	99	104	.232	693	274	57	.944	1.81
1982	45	1183	188	290	31	18	11	390	48	53	7	168	181	148	.245	890	311	75	.941	1.04
1983	59	1522	174	348	29	22	11	454	47	69	10	149	225	133	.226	1228	447	83	.953	1.41
1984	56	1539	197	393	39	27	8	510	53	54	9	104	215	163	.254	1173	549	85	.953	1.47
1985	48	1297	167	301	19	23	3	382	70	50	10	102	186	112	.232	1021	525	75	.953	1.78
1986	49	1288	149	284	29	12	8	363	47	33	7	92	174	102	.220	1011	436	68	.955	0.79
1987	56	1470	165	396	33	11	6	469	49	83	15	89	85	136	.269	1183	505	70	.960	0.93
1988	49	1410	142	318	49	9	6	403	33	54	12	83	89	112	.226	1092	474	45	.972	1.26
1989	62	1673	182	406	40	7	7	406	66	91	10	105	84	139	.243	1344	654	65	.960	1.05
1990	56	1555	176	397	40	6	1	452	78	66	12	97	102	123	.255	1215	597	70	.963	1.54
1991	55	1453	181	382	41	14	1	454	91	67	13	88	108	140	.263	1133	594	61	.966	1.31
1992	61	1641	241	447	55	23	3	557	69	71	13	118	136	186	.272	1259	631	94	.953	1.68
1993	59	1562	246	445	65	25	9	587	60	70	5	118	126	204	.285	1204	606	61	.967	1.45
1994	60	1648	177	401	51	4	3	469	70	52	12	104	206	139	.243	1281	718	76	.963	1.72
1995	62	1825	330	571	94	11	19	744	67	48	14	154	185	294	.313	1344	686	65	.969	1.55
1996	65	1845	349	609	90	15	11	762	71	62	17	146	156	309	.330	1349	711	71	.967	1.37
1997	73	1921	328	593	88	15	21	774	89	75	15	172	258	298	.309	1463	685	80	.964	1.44
1998	63	1673	333	543	88	12	27	736	69	65	22	136	229	300	.325	1258	597	67	.965	1.60
1999	65	1818	345	585	103	8	19	761	75	71	23	171	210	306	.322	1348	716	83	.961	1.48
2000	62	1597	240	438	67	4	17	564	78	100	12	139	234	209	.274	1276	543	60	.968	1.61
2001	61	1651	248	495	73	7	17	633	56	100	15	155	229	218	.300	1274	537	58	.969	1.15
2002	61	1561	286	473	70	3	37	660	63	81	17	172	232	253	.303	1235	448	51	.971	1.17
2003	60	1604	248	470	85	5	50	715	51	85	10	140	251	222	.293	1249	461	43	.975	1.41
2004	67	1710	277	480	74	9	45	707	68	122	35	122	277	249	.281	1381	524	55	.972	0.99
2005	72	1946	419	615	97	5	103	1031	39	68	24	353	374	249	.316	1440	501	52	.974	0.95
2006	59	1552	261	407	78	5	47	636	43	77	45	177	338	235	.262	1253	332	35	.978	0.97
2007	60	1589	260	470	68	8	36	662	41	63	29	136	247	231	.296	1216	415	40	.976	1.62
2008	60	1552	319	463	66	5	55	704	56	69	25	204	265	292	.298	1212	414	52	.969	0.88
2009	59	1568	310	452	94	6	53	717	50	71	42	182	263	280	.288	1220	371	41	.975	1.22
2010	57	1499	412	466	75	9	83	808	44	54	43	222	235	367	.311	1107	320	36	.975	1.59
Totals	1830	48832	7856	13627	1874	361	727	18221	1823	2109	537	4395	6063	6416	.279	36352	15582	1946	.964	1.36

PITCHING

Year	ERA	W	L	App	GS	CG	SHo	SV	IP	H	R	ER	BB	SO
1980	2.55	15	9	25	24	23	5	0	162.0	105	59	27	45	68
1981	1.81	19	16	45	35	26	11	3	235.2	187	94	61	90	121
1982	1.04	31	14	56	45	32	9	4	317.1	224	88	47	80	168
1983	1.41	32	27	71	59	49	14	2	405.2	329	126	82	75	158
1984	1.47	32	24	84	56	29	11	7	391.0	327	133	82	75	158
1985	1.78	28	20	61	48	34	7	0	345.0	276	132	88	104	158
1986	0.79	32	17	57	49	42	18	1	336.0	288	150	89	92	175
1987	0.93	39	17	66	56	45	24	0	390.1	263	85	52	84	197
1988	1.26	29	20	55	49	42	14	2	361.2	235	80	65	79	166
1989	1.05	42	20	74	62	50	22	1	455.1	319	108	68	96	172
1990	1.77	29	27	74	56	38	13	1	403.1	330	142	102	126	166
1991	1.31	36	19	75	55	35	17	7	378.0	302	93	71	99	152
1992	1.68	37	24	86	61	36	14	2	421.0	346	155	101	117	198
1993	1.45	46	13	73	59	45	21	5	402.0	291	106	83	118	224
1994	1.72	34	26	79	60	45	11	4	428.1	363	130	105	109	206
1995	1.55	50	12	74	62	51	21	1	448.0	355	119	99	131	279
1996	1.37	51	14	80	65	52	24	1	449.2	334	117	88	151	280
1997	1.44	56	16	95	73	51	21	0	486.2	387	147	100	147	252
1998	1.60	56	7	63	63	41	19	2	419.1	350	130	96	182	251
1999	1.48	51	13	65	65	37	18	5	449.1	375	134	95	118	196
2000	1.61	45	16	62	62	42	23	4	425.1	283	97	76	108	316
2001	1.15	43	17	61	61	39	17	4	425.0	265	109	70	123	340
2002	1.17	50	11	61	61	42	20	8	412.0	269	100	69	93	420
2003	1.41	44	16	60	60	29	18	5	416.1	265	110	84	113	432
2004	0.99	54	13	67	67	43	27	6	460.2	289	91	65	96	514
2005	0.95	65	7	72	72	51	32	7	480.0	253	93	65	81	657
2006	0.97	44	15	59	59	43	27	2	417.2	227	81	58	74	625
2007	1.62	47	13	60	60	34	21	8	405.1	256	109	94	89	487
2008	0.88	52	8	60	60	42	27	5	404.0	236	76	51	63	490
2009	1.22	47	12	59	59	39	16	5	406.2	231	95	71	79	591
2010	1.59	49	8	57	57	38	20	3	369.0	236	113	84	81	515
Totals	1.36	1285	491	2036	1780	1245	562	105	12307.2	8796	3402	2388	3118	9132

ANNUAL STATISTICAL LEADERS

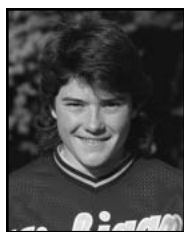

Patti Benedict



Traci Conrad



Sara Griffin



Diane Hatch



Vicki Morrow



Alicia Seegart



Marissa Young

BATTING (since 1980)

Year	Average	Runs	Hits	HR	RBI
1980	.327, Laura Reed	13, Diane Hatch	23, Diane Hatch	1, Diane Hatch/Sue Burk	10, Tammie Sanders
1981	.292, Tammie Sanders	20, Diane Hatch	28, Tammie Sanders/Diane Hatch	2, Diane Puhl/Cindy Baumgart	21, Tammie Sanders
1982	.340, Diane Hatch	40, Diane Hatch	48, Diane Hatch	4, Diane Hatch	27, Jody Humphries
1983	.277, Carol Patrick	24, Mena Reyman	49, Carol Patrick	2, Five Players Tied	20, Carol Patrick
1984	.396, Alicia Seegert	31, Alicia Seegert/Missy Thomas	72, Alicia Seegert	4, Alicia Seegert	36, Alicia Seegert
1985	.367, Lisa Panetta	41, Lisa Panetta	58, Lisa Panetta	1, Three Players Tied	19, Alicia Seegert
1986	.353, Alicia Seegert	24, Alicia Seegert/Vicki Morrow	53, Alicia Seegert	5, Alicia Seegert	27, Alicia Seegert
1987	.351, Alicia Seegert	30, Alicia Seegert/Vicki Morrow	68, Alicia Seegert	2, Vicki Morrow	26, Jenny Allard
1988	.300, Jenny Allard	25, Julie Cooper	51, Jenny Allard	4, Michelle Bolster	22, Jenny Allard
1989	.351, Jenny Allard	29, Bonnie Tholl	65, Jenny Allard	4, Beth Mueller	29, Jenny Allard
1990	.353, Sara Dyksterhouse	26, Bonnie Tholl	59, Sara Dyksterhouse	1, Karla Kunnen	23, Sara Dyksterhouse
1991	.345, Patti Benedict	31, Bonnie Tholl	60, Patti Benedict	1, Karla Kunnen	27, Patti Benedict
1992	.367, Patti Benedict	45, Kari Kunnen	69, Patti Benedict	2, Patti Benedict	32, Patti Benedict
1993	.421, Patti Benedict	45, Kari Kunnen	77, Patti Benedict	3, Mary Campana	47, Patti Benedict
1994	.306, Kelly Kovach	27, Mary Campana	53, Tracy Carr	1, Three Players Tied	27, Tracy Carr
1995	.432, Sara Griffin	46, Sara Griffin/Michelle Silver	89, Sara Griffin	6, Sara Griffin	61, Kelly Kovach
1996	.408, Sara Griffin	55, Traci Conrad	86, Sara Griffin/Traci Conrad	3, Sara Griffin/Jennifer Smith	47, Sara Griffin
1997	.387, Traci Conrad	53, Traci Conrad	86, Traci Conrad	6, Cathy Davie/Melissa Gentile	47, Catherine Davie
1998	.410, Traci Conrad	58, Traci Conrad	86, Traci Conrad	13, Melissa Gentile	57, Melissa Gentile
1999	.407, Catherine Davie	64, Catherine Davie	89, Kelsey Kollen	8, Catherine Davie	54, Catherine Davie
2000	.363, Stefanie Volpe	37, Melissa Taylor	62, Pam Kosanke/Melissa Taylor	5, Stefanie Volpe	37, Marissa Young
2001	.455, Melissa Taylor	45, Kelsey Kollen	85, Melissa Taylor	6, Melinda Moulden	40, Melinda Moulden
2002	.400, Stefanie Volpe	54, Stefanie Volpe	74, Kelsey Kollen	11, Stefanie Volpe	47, Monica Schock
2003	.339, Melinda Moulden	40, Tiffany Haas	65, Melinda Moulden	13, Marissa Young	40, Melinda Moulden
2004	.354, Tiffany Haas	50, Tiffany Haas	75, Tiffany Haas	15, Jessica Merchant	48, Jessica Merchant
2005	.378, Jessica Merchant	67, Jessica Merchant	91, Tiffany Haas	21, Samantha Findlay/Jessica Merchant	77, Samantha Findlay
2006	.327, Becky Marx	45, Tiffany Haas	57, Tiffany Haas	13, Becky Marx	49, Becky Marx
2007	.379, Alessandra Giampaolo	41, Alessandra Giampaolo	74, Alessandra Giampaolo	11, Samantha Findlay	36, Tiffany Worthy
2008	.382, Samantha Findlay	57, Samantha Findlay	70, Alessandra Giampaolo	21, Samantha Findlay	69, Samantha Findlay
2009	.350, Amanda Chidester	44, Maggie Viefhaus	66, Bree Evans	14, Dorian Shaw	38, Chidester/Viefhaus
2010	.381, Maggie Viefhaus	69, Angela Findlay	68, Bree Evans	21, Dorian Shaw	60, Shaw/Viefhaus

PITCHING (since 1980)

Year	Innings	ERA	Wins	Shutouts	Strikeouts
1980	62.3, Julie Zyjewski	0.66, Laura Reed	6, Julie Zyjewski	2, Laura Reed	24, Julie Zyjewski
1981	102.0, Laura Reed	1.03, Laura Reed	9, Laura Reed	4, Laura Reed	56, Laura Reed
1982	113.3, Jan Boyd	0.56, Jan Boyd	13, Jan Boyd	6, Jan Boyd	71, Jan Boyd
1983	211.7, Jan Boyd	1.12, Jan Boyd	16, Jan Boyd	9, Jan Boyd	168, Jan Boyd
1984	145.7, Vicki Morrow	0.83, Mari Foster	9, Vicki Morrow	4 Three Players Tied	84, Vicki Morrow
1985	154.7, Vicki Morrow	1.08, Vicki Morrow	15, Vicki Morrow	5, Vicki Morrow	75, Vicki Morrow
1986	154.7, Vicki Morrow	0.45, Vicki Morrow	15, Vicki Morrow	9, Vicki Morrow	144, Vicki Morrow
1987	246.3, Vicki Morrow	0.80, Vicki Morrow	26, Vicki Morrow	18, Vicki Morrow	143, Vicki Morrow
1988	178.3, Michelle Bolster	0.98, Michelle Bolster	16, Andrea Nelson	7, Andrea Nelson	121, Michelle Bolster
1989	237.0, Andrea Nelson	0.75, Jenny Allard	23, Andrea Nelson	11, Jenny Allard	107, Andrea Nelson
1990	141.0, Andrea Nelson	1.49, Andrea Nelson	10, Andrea Nelson/Jenny Allard	3, Andrea Nelson	68, Andrea Nelson
1991	153.7, Andrea Nelson	1.09, Julie Clarkson	15, Andrea Nelson	4, Julie Clarkson/Kelly Forbis	69, Andrea Nelson
1992	187.3, Kelly Kovach	1.31, Kelly Kovach	19, Kelly Kovach	9, Kelly Kovach	119, Kelly Kovach
1993	208.0, Kelly Kovach	1.37, Kelly Forbis	26, Kelly Forbis	11, Kelly Forbis	139, Kelly Kovach
1994	210.0, Kelly Kovach	1.30, Kelly Kovach	16, Kelly Holmes	6, Kelly Kovach	116, Kelly Kovach
1995	192.7, Sara Griffin	1.48, Sara Griffin	21, Sara Griffin	8, Sara Griffin/Kelly Kovach	157, Sara Griffin
1996	266.3, Sara Griffin	1.10, Sara Griffin	35, Sara Griffin	15, Sara Griffin	184, Sara Griffin
1997	272.3, Kelly Holmes	0.99, Sara Griffin	33, Kelly Holmes	12, Kelly Holmes	152, Kelly Holmes
1998	231.3, Sara Griffin	0.97, Sara Griffin	35, Sara Griffin	12, Sara Griffin	184, Sara Griffin
1999	187.7, Marie Barda	1.12, Marie Barda	22, Marie Barda	9, Marie Barda	102, Marie Barda
2000	159.0, Marie Barda	1.02, Marie Barda	18, Marissa Young	9, Marissa Young	165, Marissa Young
2001	198.7, Marissa Young	0.88, Marie Barda	21, Marissa Young	8, Marissa Young	185, Marissa Young
2002	224.0, Marissa Young	1.03, Marissa Young	27, Marissa Young	11, Marissa Young	319, Marissa Young
2003	191.3, Marissa Young	1.32, Marissa Young	22, Marissa Young	8, Marissa Young	259, Marissa Young
2004	207.7, Jennie Ritter	0.59, Lorilyn Wilson	24, Jennie Ritter	9, Nicole Motycka	269, Jennie Ritter
2005	288.7, Jennie Ritter	0.92, Jennie Ritter	38, Jennie Ritter	16, Jennie Ritter	417, Jennie Ritter
2006	272.7, Jennie Ritter	0.77, Jennie Ritter	31, Jennie Ritter	17, Jennie Ritter	451, Jennie Ritter
2007	221.1, Lorilyn Wilson	1.45, Lorilyn Wilson	25, Lorilyn Wilson	10, Lorilyn Wilson	317, Lorilyn Wilson
2008	222.1, Jordan Taylor	0.76, Jordan Taylor	31, Jordan Taylor	15, Jordan Taylor	279, Jordan Taylor
2009	215.1, Nikki Nemitz	1.07, Nikki Nemitz	28, Nikki Nemitz	7, Jordan Taylor	306, Nikki Nemitz
2010	199.2, Jordan Taylor	1.44, Jordan Taylor	26, Jordan Taylor	8, Jordan Taylor	316, Jordan Taylor

ALL-TIME MICHIGAN SOFTBALL RECORD

Year	Coach	Overall			Big Ten Conference			Big Ten Finish	Big Ten Tournament	National Postseason
		W	L	T	Pct.	W	L			
1978	Gloria Soluk	12	6		.666					
1979		21	8		.724					
1980		16	11		.592					
1981	Bob DeCarolis	19	16		.542					
1982		31	14		.688	4	0	1.000	Big Ten final#	AIAW Regional champion, AIAW National 3rd
1983		32	27		.542	9	15	.375	6th	
1984		32	24		.571	12	12	.500	4th	
1985	Carol Hutchins	28	20		.583	16	8	.667	2nd	
1986		32	17		.653	12	12	.500	5th	
1987		39	17		.696	17	7	.708	2nd	
1988		29	20		.591	15	9	.625	2nd	
1989		42	20		.677	16	8	.667	2nd	
1990		29	27		.518	12	12	.500	4th	
1991		36	19		.655	15	9	.625	3rd	
1992		37	24		.607	22	6	.786	1st	NCAA Regional runner-up
1993		46	13		.780	21	5	.808	1st	NCAA Regional runner-up
1994		34	26		.567	18	10	.643	t-3rd	
1995		50	12		.806	22	6	.786	1st	Big Ten champion NCAA Regional champion, WCWS first round
1996		51	14		.785	20	4	.833	1st	Big Ten champion NCAA Regional champion, WCWS first round
1997		56	16	1	.767	18	4	.818	2nd	Big Ten champion NCAA Regional champion, WCWS first round
1998		56	7		.889	22	1	.957	1st	Big Ten champion NCAA Regional champion, WCWS first round
1999		51	13	1	.792	21	3	.875	1st	Big Ten final NCAA Regional champion
2000		45	16	1	.734	13	4	.765	2nd	Big Ten champion NCAA Regional runner-up
2001		43	17	1	.713	17	3	.850	1st	Big Ten final NCAA Regional champion, WCWS first round
2002		50	11		.820	15	3	.833	1st	Big Ten champion NCAA Regional champion, WCWS first round
2003		44	16		.733	13	5	.722	2nd	Big Ten semifinals NCAA Regional runner-up
2004		54	13		.850	17	3	.850	1st	Big Ten quarterfinals NCAA Regional champion, WCWS first round
2005		65	7		.903	15	2	.885	1st	Big Ten champion NCAA champion
2006		44	15		.746	14	4	.778	2nd	Big Ten champion NCAA Regional champion
2007		47	13		.783	12	4	.750	3rd	Big Ten semifinals NCAA Regional champion
2008		52	8		.870	18	2	.900	t-1st	Big Ten first round NCAA Regional champion
2009		47	12		.797	17	3	.850	1st	NCAA Regional champion; WCWS 2nd round
2010		49	8		.860	18	1	.947	1st	NCAA Regional champion
Overall		1,315	504	4	.722	466	166	.737		

Unofficial Big Ten Tournament (used to determine conference champion); Big Ten Tournament eliminated after 2008 season

MICHIGAN SOFTBALL HEAD COACHES



GLORIA SOLUK
 • 1978 to 1980 (THREE SEASONS)
 • 49-25 OVERALL

After more than a decade of coaching basketball in the Detroit area, which included a three-year stint at Wayne State, Gloria Soluk was named Michigan's head coach in both women's basketball and softball in 1977, and she was also placed in charge of promoting Michigan's Recreation, Intramural and Club sports department. Given the task of guiding the Wolverines' first varsity softball team, Soluk found instant success, posting a winning record in each of her three seasons and establishing the strong tradition that would come to symbolize Michigan over the subsequent decades. Many of Soluk's top players were also members of her basketball squads, including, most notably, Diane Hatch. Soluk led the basketball program for seven years, posting a 66-120 record, before leaving Michigan in 1984.



BOB DeCAROLIS
 • 1981 to 1984 (FOUR SEASONS)
 • 114-81 OVERALL; 12-12 BIG TEN

After a year within the U-M athletic department, Bob DeCarolis was appointed to softball coach in 1980. Over his four seasons, he persevered and shaped the young program's strong tradition with consecutive winning records, guiding the Wolverines to third place at the AIAW National Championships in 1982 and elevating U-M softball to the national stage. Upon his retirement from coaching, DeCarolis moved into a managerial role at Michigan and ultimately rose to the position of senior associate athletic director in 1996, placing him in charge of all athletic venues. He also managed the department's information technology system, ancillary business operations and oversaw event management. DeCarolis left Ann Arbor in 1998 and is now in his fifth year as Oregon State's athletic director.



CAROL HUTCHINS
 • 1985 to PRESENT (26 SEASONS)
 • 1,156-473-4 OVERALL; 436-138 BIG TEN

A 2006 NFCA Hall of Fame inductee and two-time National Coach of the Year, Carol Hutchins has chiseled her name in Michigan and NCAA softball history. Michigan's all-time winningest coach, Hutchins has guided the Wolverines to 16 consecutive 40-win seasons and lists as just one of seven NCAA coaches to accumulate 1,000 wins. Over her tenure, U-M has boasted 13 Big Ten titles and eight Big Ten Tournament titles -- both of which top the conference -- as well as 18 NCAA post-season appearances and nine trips to the Women's College World Series. In 2005, Michigan won a program-best 65 games en route to the National Championship, becoming the first team east of the Mississippi to win the team title. She has coached her athletes to 46 All-America honors and 36 Big Ten yearly awards.

U-M ASSISTANT COACHES

Sarah Bagierek (2007)
 Michelle Bolster (1989-90)
 Michael Briguglio (1982)
 Carol Bruggeman (1989-93)
 Jennifer Brundage (1999-present)
 Carol Elwell (1980)
 Mary Jo Firnbach (1994-95)
 Sam Holtz (1981-82)
 Carol Hutchins (1983-84)
 Kelly Kovach (1996-98)
 Becky Marx (2008-present)
 Jessica Merchant (2006)

Lisa Mello (1999-2001)
 Maria Resendez (1985-88)
 Mina Sonda (1978-79)
 Jennifer Teague (2005)
 Bonnie Tholl (1994-present)
 Stephanie Volpe (2003)
 Cathy Wylie (1991-93)

ANNUAL RESULTS

1978 (12-6)

Head Coach: Gloria Soluk

4/8	Northwestern	W, 7-2
4/9	Chicago State	W, 11-2
4/10	Grand Valley	W, 1-0
4/11	Michigan State	L, 1-2 (9)
4/15	Detroit	W, 4-2
4/15	Detroit	W, 17-4
4/22	Central Michigan	W, 3-2 (8)
4/22	Central Michigan	W, 10-6
4/25	Bowling Green	W, 11-6
4/25	Bowling Green	L, 11-16
4/29	Jackson C.C.+	L, 0-1
4/29	Jackson C.C.+	L, 3-5
5/2	Alma	W, 17-7
5/2	Hope	W, 10-7
5/4	Hope ¹	W, 5-2
	Western Michigan ¹	L, 0-6
	Albion ¹	W, 1-0
	Spring Arbor ¹	L, 1-4

1 - SMAIAW Tournament (Allendale, Mich.)

1979 (21-8)

Head Coach: Gloria Soluk

4/3	Lansing C.C.+	W, 1-0
4/3	Lansing C.C.+	W, 8-0
4/10	Grand Valley	W, 9-3
4/10	Grand Valley	L, 2-4
4/12	Detroit	W, 3-0
4/12	Detroit	W, 9-3
4/13	Ohio State	W, 5-4 (8)
4/14	Oakland	W, 14-5
4/14	Oakland	W, 6-4
4/16	Jackson C.C.+	L, 4-8
4/16	Jackson C.C.+	W, 13-5
4/18	Central Michigan ¹	L, 1-5
4/18	Central Michigan ¹	L, 5-6
4/19	Bowling Green	W, 7-0
4/19	Bowling Green	W, 6-1
4/20	Michigan-Dearborn	W, 6-2
4/20	Michigan-Dearborn	W, 3-1
4/21	Calvin	W, 6-0
4/21	Calvin	W, 23-0
4/24	Michigan State	W, 2-1 (8)
4/24	Michigan State	L, 1-4
4/27	Illinois State ²	L, 0-2 (8)
4/3	Lansing C.C.+ ²	W, 8-2
4/30	Northwestern	W, 3-0
4/30	Northwestern	W, 15-7
5/3	Central Michigan ³	W, 5-1
	Grand Valley ³	L, 1-4
5/4	Oakland ³	W, 4-2
5/3	Ferris State ³	L, 3-4 (9)

1 - Ypsilanti, MI

2 - Michigan State Tournament, East Lansing

3 - SMAIAW Tournament (Allendale, Mich.)

1980 (16-11)

Head Coach: Bob DeCarolus

4/2	Michigan State	W, 1-0
4/2	Michigan State	L, 0-2
4/3	Alma	W, 6-1
4/5	Eastern Michigan	W, 7-0
4/5	Eastern Michigan	W, 7-3
4/7	Grand Valley	W, 2-1
4/7	Grand Valley	W, 9-3
4/8	Jackson C.C.+	W, 7-0
4/11	Ball State ¹	L, 3-6
4/11	Illinois State ¹	L, 3-6
4/12	Southern Illinois ¹	L, 0-5

4/15	Wayne State	W, 1-0
4/15	Wayne State	W, 6-4
4/17	Detroit	L, 4-5
4/17	Detroit	W, 8-3
4/18	Ohio State ²	W, 6-1
4/18	Indiana ²	L, 0-5
4/18	Northwestern ²	W, 4-1
4/19	Ohio State ²	W, 1-0
4/19	Michigan State ²	L, 2-4
4/21	Bowling Green	L, 2-3
4/21	Bowling Green	W, 6-1
4/23	Ohio State	W, 5-2
4/23	Ohio State	L, 1-2
5/1	Detroit ³	W, 14-2
5/2	Western Michigan ³	L, 2-4
5/2	Wayne State ³	L, 0-4

1 - Redbird Invitational, Normal, IL

2 - Big Ten Tournament (3-2), East Lansing, MI

3 - SMAIAW Tournament

1981 (19-16)

Head Coach: Bob DeCarolus

3/19	Miami (Ohio) ¹	W, 1-0
3/20	Trenton State ¹	W, 10-1
3/20	Adelphi ¹	W, 2-0
3/21	West Virginia ¹	W, 5-0
3/21	Glassboro State ¹	W, 5-1
4/1	Detroit	W, 13-0
4/1	Detroit	W, 8-0
4/2	Grand Valley	L, 2-6
4/2	Grand Valley	W, 8-1
4/3	Ohio State	L, 2-3
4/3	Ohio State	W, 4-0
4/6	Wayne State	L, 7-9
4/6	Wayne State	L, 0-2
4/7	Central Michigan	L, 3-4
4/7	Central Michigan	L, 1-4
4/8	Albion	W, 11-0
4/8	Albion	W, 19-0
4/10	Northern Illinois ²	W, 3-0
4/10	Southwest Missouri ²	W, 2-1
4/11	Western Illinois ²	L, 0-6
4/17	Ohio State ³	L, 2-6
4/17	Indiana ³	W, 5-4
4/18	Northwestern ³	W, 7-5
4/18	Iowa ³	L, 0-2
4/20	Eastern Michigan	W, 3-1
4/20	Eastern Michigan	L, 0-2
4/21	Western Michigan	L, 2-9
4/21	Western Michigan	W, 2-0
4/25	Wayne State	L, 2-5
4/25	Wayne State	W, 2-0
4/27	Michigan State	L, 0-1
4/27	Michigan State	L, 0-8
4/30	Michigan State ⁴	L, 3-5
4/30	Eastern Michigan ⁴	W, 5-1
5/1	Wayne State ⁴	L, 2-4

1 - South Carolina (spring trip) - Columbia, S.C.

2 - Redbird Invitational, Normal, Ill.

3 - Big Ten Tournament (Evanston, Ill.)

4 - SMAIAW Tournament (Ann Arbor, Mich.)

1982 (31-14)

AIAW Regional Champion

AIAW National Championship (3rd)

Head Coach: Bob DeCarolus

	South Carolina	L, 1-4
	Rhode Island	L, 1-2
	Rhode Island	W, 4-1
	South Carolina	W, 1-0
	West Virginia	W, 8-3

	Adelphi	W, 6-3
	Adelphi	W, 10-0
	West Virginia	W, 3-1
	Glassboro State	W, 14-1
	Massachusetts	L, 2-5
4/3	Ferris State	W, 4-0
4/13	Toledo	W, 17-0
4/13	Toledo	W, 7-2
4/14	Wayne State	W, 8-1
4/14	Wayne State	W, 3-2
4/16	Iowa ¹	W, 5-1
4/16	Northwestern ¹	L, 4-6
4/17	Ohio State ¹	W, 2-1
4/17	Northwestern ¹	L, 2-4
4/19	Bowling Green	W, 4-1
4/19	Bowling Green	W, 5-3
4/21	Detroit	W, 1-0
4/21	Detroit	W, 6-4
4/22	Wayne State	W, 10-2
4/22	Wayne State	L, 1-2
4/24	Detroit	L, 2-4
4/24	Detroit	W, 10-0
4/26	Eastern Michigan	L, 1-4
4/26	Eastern Michigan	W, 4-2
4/30	Central Michigan	L, 0-4
4/30	Central Michigan	W, 2-0
4/30	Central Michigan	W, 0-1
5/3	Western Michigan	L, 0-5
5/3	Western Michigan	W, 2-1
5/4	Kent State	W, 4-3
5/4	Kent State	W, 5-4
5/6	Northern Illinois ²	W, 12-0
5/6	Illinois State ²	W, 10-1
5/7	Central Michigan ²	W, 3-1
5/8	Central Michigan ²	L, 0-1
5/8	Central Michigan ²	W, 4-0
5/20	Rhode Island ³	W, 4-1
5/21	U.S. International ³	W, 2-1
5/21	Oklahoma State ³	L, 1-2
5/22	Texas A&M ³	L, 0-5

1 - Big Ten Tournament (Ann Arbor, Mich.)

2 - AIAW Regional Tournament (Ann Arbor, Mich.)

3 - AIAW National Championship (Norman, Okla.)

1983 (32-27, 9-15 Big Ten)

Head Coach: Bob DeCarolus

2/18	Calif.-Dominguez Hills ¹	W, 2-0
2/18	Calif.-Dominguez Hills ¹	W, 5-4
2/19	U.S. International ¹	W, 1-0
2/19	U.S. International ¹	W, 4-3
2/20	Chapman College ¹	W, 5-3
2/20	Chapman College ¹	L, 2-5
2/21	Calif.-Poly Pomona ¹	L, 0-1
2/21	Calif.-Poly Pomona ¹	L, 0-2
2/22	Calif.-Fullerton ¹	L, 0-2
2/22	Calif.-Fullerton ¹	L, 0-9
3/19	Seton Hall ²	W, 6-5
3/20	Massachusetts ²	W, 2-0
3/20	Massachusetts ²	W, 6-3
3/21	Rutgers ²	W, 1-0
3/21	Rutgers ²	W, 4-2
3/22	Drexel ²	W, 13-0
3/22	Ohio ²	W, 7-2
3/23	South Carolina	L, 0-5
3/23	South Carolina	L, 0-2
4/2	Minnesota ⁴	L, 0-1
4/2	Minnesota ⁴	L, 0-1
4/3	Minnesota ⁴	L, 0-2
4/3	Minnesota ⁴	L, 1-2
4/5	Wayne State	W, 3-1
4/5	Wayne State	L, 5-7
4/7	Eastern Michigan	W, 3-0
4/7	Eastern Michigan	W, 4-1
4/10	Northwestern ⁵	L, 1-2
4/10	Northwestern ⁵	W, 3-2
4/11	Northwestern ⁵	W, 2-1
4/11	Northwestern ⁵	L, 0-1
4/12	Wayne State	W, 7-0
4/12	Wayne State	L, 1-2
4/16	Indiana ⁶	L, 0-5
4/16	Indiana ⁶	W, 2-1
4/17	Indiana ⁶	L, 0-2
4/17	Indiana ⁶	L, 0-5
4/19	Ferris State	W, 9-0
4/19	Ferris State	W, 10-0
4/20	Central Michigan	W, 3-0
4/20	Central Michigan	L, 0-2
4/21	Michigan State ⁶	W, 5-1
4/21	Michigan State ⁶	L, 3-4
4/23	Iowa ⁶	L, 0-6
4/23	Iowa ⁶	W, 1-0
4/24	Iowa ⁶	W, 4-1
4/24	Iowa ⁶	L, 7-8
4/29	St. Francis ³	W, 1-0

4/29	Northern Illinois ³	L, 1-3
4/30	Miami (Ohio) ³	W, 5-0
4/30	Eastern Michigan	W, 10-0
5/5	Michigan State [*]	L, 1-2 (8)
5/5	Michigan State [*]	W, 6-4
5/7	Ohio State [*]	W, 5-2
5/7	Ohio State [*]	L, 3-4
5/8	Ohio State [*]	W, 4-0
5/8	Ohio State [*]	L, 2-3
5/10	Western Michigan	L, 0-2
5/10	Western Michigan	W, 4-0

1 - California (Spring trip)

2 - South Carolina (trip)

3 - Michigan Invitational, Ann Arbor

* - Big Ten Conference

1984 (32-24, 12-12 Big Ten)

Head Coach: Bob DeCarolus

2/20	U.S. International ¹	L, 0-2
2/20	U.S. International ¹	W, 4-1
2/21	San Diego State ¹	W, 3-1
2/21	San Diego State ¹	W, 5-0
2/22	Calif.-Dominguez Hills ¹	W, 4-0
2/22	Calif.-Dominguez Hills ¹	W, 8-0
2/23	UCLA ¹	L, 0-2
2/23	UCLA ¹	L, 1-7
2/24	San Diego ¹	W, 10-0
2/24	San Diego ¹	W, 5-1
3/28	Texas A&M	L, 0-2
3/28	Texas A&M	W, 5-4
3/29	Baylor	W, 9-0
3/29	Baylor	L, 0-1
3/30	Lamar ²	W, 6-0
3/30	Sam Houston ²	L, 3-4
3/30	Nebraska ²	L, 0-1
3/31	New Mexico State ²	W, 4-1
3/31	Stephen F. Austin ²	W, 6-1
3/31	Baylor ²	L, 4-6
4/4	Toledo	L, 1-2
4/4	Toledo	W, 6-1
4/7	Indiana [*]	W, 4-1
4/7	Indiana [*]	L, 0-6
4/8	Indiana [*]	L, 2-5
4/8	Indiana [*]	L, 0-3
4/10	Eastern Michigan	W, 1-0
4/10	Eastern Michigan	W, 7-2
4/12	Western Michigan	W, 4-2
4/12	Western Michigan	W, 1-0
4/14	Iowa [*]	W, 5-4
4/14	Iowa [*]	L, 7-10
4/15	Iowa [*]	L, 1-2
4/15	Iowa [*]	L, 4-7
4/19	Michigan State [*]	L, 1-5
4/19	Michigan State [*]	W, 3-1
4/28	Ohio State [*]	W, 9-6 (16)
4/28	Ohio State [*]	L, 0-1
4/29	Ohio State [*]	W, 10-0
4/29	Ohio State [*]	W, 4-1
5/1	Central Michigan	L, 4-6 (9)
5/1	Central Michigan	L, 2-3
5/2	Bowling Green	W, 4-2
5/2	Bowling Green	W, 6-2
5/5	Minnesota [*]	L, 3-4
5/5	Minnesota [*]	L, 0-3
5/6	Minnesota [*]	W, 3-2
5/6	Minnesota [*]	W, 2-1
5/8	Michigan State [*]	W, 4-0
5/8	Michigan State [*]	W, 2-1 (9)
5/10	Detroit	L, 1-3
5/10	Detroit	W, 8-1
5/11	Northwestern [*]	L, 1-2
5/11	Northwestern [*]	W, 3-0
5/12	Northwestern [*]	L, 2-9
5/12	Northwestern [*]	W, 5-1

1 - California Trip

2 - Baylor Tournament (4th), Waco, Texas

* - Big Ten Conference

1985 (28-20, 16-8 Big Ten)

Head Coach: Carol Hutchins

3/23	Chapman College ¹	W, 7-4
3/23	Chapman College ¹	W, 2-1
3/24	Utah State ¹	W, 3-1
3/24	Oregon State ¹	W, 3-2
3/25	Long Beach State ¹	L, 0-2
3/25	Long Beach State ¹	L, 0-11
3/26	Calif.-Poly Pomona ¹	L, 0-1
3/26	Calif.-Poly Pomona ¹	L, 1-3
3/27	San Diego State ¹	L, 3-6
3/27	San Diego State ¹	W, 4-1
3/28	U.S. International ¹	W, 2-1
3/28	U.S. International ¹	L, 0-3
4/3	Toledo	L, 1-2
4/3	Toledo	L, 2-3



2005 NATIONAL CHAMPIONS

13 BIG TEN TITLES

9 WCW APPEARANCES

ZERO LOSING SEASONS IN 33 YEARS

4/5	Northwestern*	L, 0-4
4/5	Northwestern*	W, 1-0
4/6	Northwestern*	W, 6-2
4/6	Northwestern*	W, 2-1
4/10	Detroit	W, 2-1
4/10	Detroit	W, 2-0
4/12	Indiana*	W, 8-2
4/12	Indiana*	L, 0-10
4/13	Indiana*	L, 0-3
4/13	Indiana*	W, 7-1
4/17	Michigan State*	W, 9-2
4/17	Michigan State*	W, 5-2
4/26	Iowa*	W, 4-0
4/26	Iowa*	L, 1-4
4/27	Iowa*	L, 1-3
4/27	Iowa*	W, 6-3
4/29	Wayne State	W, 7-1
4/29	Wayne State	L, 4-5
4/30	Central Michigan	L, 1-3
4/30	Central Michigan	L, 5-6
5/1	Western Michigan	W, 9-2
5/1	Western Michigan	W, 2-1
5/3	Ohio State*	W, 4-0
5/3	Ohio State*	W, 8-0
5/4	Ohio State*	W, 7-2
5/4	Ohio State*	W, 9-8
5/7	Eastern Michigan	L, 6-9
5/7	Eastern Michigan	W, 10-1
5/8	Michigan State*	W, 1-0
5/8	Michigan State*	L, 0-3
5/10	Minnesota*	W, 6-2
5/10	Minnesota*	W, 2-0
5/11	Minnesota*	L, 0-3
5/11	Minnesota*	L, 6-10

1 - California Trip

* - Big Ten Conference

1986 (32-17, 12-15 Big Ten)

Head Coach: Carol Hutchins

3/18	San Diego State	W, 5-3
3/18	San Diego State	W, 12-0
3/19	U.S. International	W, 2-0
3/19	U.S. International	L, 2-3
3/19	Mankato State ¹	W, 4-1
3/19	Calif.-Riverside ¹	W, 3-2
3/20	Adelphi ²	W, 3-0
3/20	Arizona ²	L, 0-1 (8)
3/21	Calif. St.-Fullerton ²	L, 0-1 (11)
3/21	Oregon State ²	W, 1-0
3/22	Oklahoma ²	W, 2-1
3/29	Eastern Illinois ³	L, 0-1
3/29	Tennessee Tech ³	W, 23-2 (5)
3/29	Eastern Michigan ³	W, 4-0
3/29	Miami (Ohio) ³	W, 6-3
4/2	Toledo	L, 1-2
4/2	Toledo	W, 5-0
4/4	Indiana*	L, 1-2 (10)
4/4	Indiana*	W, 3-0
4/4	Indiana*	W, 3-1
4/5	Indiana*	L, 0-12 (5)
4/9	Bowling Green	W, 9-3
4/9	Bowling Green	W, 15-0 (5)
4/11	Iowa*	W, 1-0
4/11	Iowa*	L, 1-2 (9)
4/12	Iowa*	L, 0-1
4/12	Iowa*	L, 0-1
4/16	Wayne State	W, 1-0
4/17	Michigan State*	W, 2-1 (9)
4/17	Michigan State*	L, 1-2
4/18	Minnesota*	W, 3-0
4/18	Minnesota*	L, 2-3
4/19	Minnesota*	W, 3-0
4/19	Minnesota*	L, 0-4
4/23	Central Michigan	W, 1-0
4/23	Central Michigan	W, 2-0
4/27	Western Michigan	W, 3-1
4/27	Western Michigan	W, 4-2
5/3	Northwestern*	W, 3-0
5/3	Northwestern*	W, 1-0
5/3	Northwestern*	L, 0-1
5/3	Northwestern*	L, 0-2 (9)
5/6	Eastern Michigan*	W, 4-1
5/7	Michigan State*	W, 3-2
5/7	Michigan State*	L, 2-3
5/9	Ohio State*	W, 1-0
5/9	Ohio State*	W, 13-4
5/10	Ohio State*	W, 3-0
5/10	Ohio State*	L, 0-3

1 - San Diego, California

2 - Pony Tournament, California

3 - Miami Tournament, Oxford, OH

4 - Vets Park, Ann Arbor, MI

* - Big Ten Conference

1987 (39-17, 17-7 Big Ten)

Hardee's/National Invitational Champ

Head Coach: Carol Hutchins

3/5	California ¹	L, 3-4
3/5	Adams State ¹	W, 5-1

3/6	New Mexico State ¹	W, 6-4
3/6	New Mexico ¹	W, 10-3
3/7	Central Michigan ¹	L, 2-3
3/24	Utah State ²	L, 4-5
3/24	Utah State ²	W, 2-1 (10)
3/25	UCLA	L, 2-10
3/25	UCLA	L, 0-4
3/27	San Diego State ³	W, 5-0
3/27	Calif.-Poly Pomona ³	W, 3-0
3/27	Texas A&M ³	L, 1-5
3/29	Minnesota ³	W, 2-0 (10)
3/29	Long Beach St. ³	W, 5-0
3/29	Calif. St.-Fullerton ³	L, 0-3
4/3	Ohio State*	W, 4-0
4/3	Ohio State*	W, 8-0
4/4	Ohio State*	L, 1-3
4/4	Ohio State*	W, 3-0
4/8	Toledo	W, 1-0
4/8	Toledo	W, 1-0
4/10	Minnesota*	L, 0-2
4/10	Minnesota*	W, 1-0
4/11	Minnesota*	L, 1-4
4/11	Minnesota*	W, 4-0
4/13	Western Michigan	L, 2-3 (9)
4/13	Western Michigan	W, 3-0
4/15	Michigan State*	W, 6-0
4/15	Michigan State*	W, 2-0
4/17	Indiana*	L, 1-2
4/17	Indiana*	W, 2-1
4/18	Indiana*	W, 1-0
4/18	Indiana*	W, 3-2
4/19	Eastern Michigan	W, 4-1
4/19	Eastern Michigan	W, 4-1
4/21	Wayne State	W, 9-0
4/21	Wayne State	W, 2-1
4/23	Central Michigan	L, 2-5
4/23	Central Michigan	L, 2-3
5/1	Iowa*	W, 3-1
5/1	Iowa*	L, 3-5
5/2	Iowa*	W, 7-0
5/2	Iowa*	L, 0-2
5/4	Detroit ⁴	W, 4-0
5/4	Detroit ⁴	W, 2-0
5/6	Michigan State*	W, 3-1
5/6	Michigan State*	W, 1-0
5/8	Northwestern*	W, 1-0
5/8	Northwestern*	L, 0-1
5/9	Northwestern*	W, 2-1
5/9	Northwestern*	W, 2-0
5/15	Sam Houston ⁵	W, 9-0
5/16	North Carolina ⁵	W, 2-0
5/16	Western Illinois ⁵	W, 4-1
5/17	Iowa State ⁵	W, 4-2
5/17	Iowa State ⁵	W, 3-1

1 - New Mexico State Tournament, Las Cruces, N.M.

2 - Fullerton, Calif.

3 - Pony Tournament, Calif.

4 - Royal Oak, Mich.

5 - Hardee's/National Invitational Championship (1st), Macomb, Ill.

* - Big Ten Conference

1988 (29-20, 15-9 Big Ten)

Head Coach: Carol Hutchins

3/19	Fresno State	L, 0-1
3/19	Fresno State	L, 0-2
3/21	Pacific	L, 2-3 (9)
3/21	Pacific	L, 4-5 (9)
3/22	Santa Clara	W, 2-1 (11)
3/22	Santa Clara	W, 4-0
3/23	Adelphi ¹	W, 3-1
3/23	San Jose State ¹	W, 3-1
3/25	Arizona State ¹	L, 2-5
3/25	Oklahoma ¹	L, 1-2 (11)
3/25	San Jose State ¹	L, 0-1
3/26	Central Michigan ¹	L, 3-6
3/26	New Mexico ¹	W, 2-1
4/2	Miami (OH)	W, 1-0
4/2	Miami (OH)	W, 5-0
4/4	Western Michigan	W, 3-2
4/4	Western Michigan	W, 7-0
4/8	Iowa*	W, 4-1
4/8	Iowa*	W, 7-2
4/9	Iowa*	L, 2-3 (12)
4/9	Iowa*	W, 5-4
4/13	Michigan State*	W, 3-1
4/13	Michigan State*	W, 9-1
4/15	Ohio State*	W, 9-0
4/15	Ohio State*	W, 5-0
4/16	Ohio State*	L, 3-4 (11)
4/16	Ohio State*	W, 6-0
4/18	Wayne State ²	W, 3-2 (9)
4/18	Wayne State ²	L, 0-1
4/20	Central Michigan	W, 3-1
4/20	Central Michigan	L, 5-6
4/29	Northwestern*	L, 0-2
4/29	Northwestern*	L, 0-5
4/30	Northwestern*	W, 1-0
4/30	Northwestern*	W, 4-2
5/3	Toledo	L, 0-1

5/3	Toledo	W, 2-1
5/4	Michigan State*	W, 2-0
5/4	Michigan State*	L, 1-3
5/6	Minnesota*	W, 1-0
5/6	Minnesota*	W, 5-0
5/7	Minnesota*	L, 0-1
5/7	Minnesota*	W, 8-0
5/11	Eastern Michigan	W, 1-0
5/11	Eastern Michigan	W, 3-0
5/13	Indiana*	L, 2-3
5/13	Indiana*	W, 5-2
5/14	Indiana*	L, 0-1 (10)
5/14	Indiana*	L, 1-2

1 - Bud Light/National Invitational Softball Tournament, Sunnysvale, CA

2 - Royal Oak, MI

* - Big Ten Conference

1989 (42-20, 16-8 Big Ten)

Bud Light/National Invitational Softball

Tournament Champions

Head Coach: Carol Hutchins

2/25	New Mexico State ¹	W, 2-0
2/25	New Mexico State ¹	L, 1-2
2/26	Texas-Arlington ¹	W, 5-2
2/26	Texas-Arlington ¹	W, 4-2
2/27	New Mexico	W, 5-4 (10)
2/27	New Mexico	L, 1-6
2/28	New Mexico State	W, 3-1
2/28	New Mexico State	L, 0-1 (8)
3/2	Nichols State ²	W, 10-0 (5)
3/2	New Mexico ²	W, 4-3 (9)
3/2	Nebraska ²	W, 6-5
3/3	Arizona ²	L, 1-3
3/3	Wichita State ²	W, 2-0
3/3	Oklahoma State ²	L, 3-8
3/4	Oklahoma ²	W, 3-0
3/17	Oklahoma ²	W, 5-0
3/17	Utah State ³	L, 2-3 (11)
3/17	Texas A&M ³	W, 4-1
3/18	Central Michigan ³	W, 4-3
3/19	Adelphi ³	W, 4-2
3/19	Arizona ³	W, 1-0
3/19	Creighton ³	W, 2-0 (9)
3/20	Adelphi ³	W, 2-0
3/20	Adelphi ³	W, 6-1 (5)
3/29	Wayne State	W, 6-0
3/29	Wayne State	W, 2-0
4/4	Central Michigan	L, 0-1
4/4	Central Michigan	L, 2-5 (6)
4/7	Ohio State*	L, 0-1 (11)
4/7	Ohio State*	W, 1-0
4/9	Ohio State*	W, 2-0
4/9	Ohio State*	W, 2-0
4/12	Michigan State*	L, 0-2
4/12	Michigan State*	W, 7-4
4/14	Indiana*	W, 4-1
4/14	Indiana*	L, 0-3
4/15	Indiana*	W, 1-0
4/15	Indiana*	L, 0-2
4/18	Detroit	W, 3-0
4/18	Detroit	W, 6-2
4/19	Toledo	W, 4-3 (8)
4/19	Toledo	L, 0-2
4/28	Iowa*	L, 2-3 (8)
4/28	Iowa*	W, 1-0
4/29	Iowa*	W, 3-2 (12)
4/29	Iowa*	L, 4-5 (8)

1 - Western Michigan

2 - Western Michigan

3 - Michigan State*

5/3 Michigan State*

5/5 Northwestern*

5/7 Northwestern*

5/7 Northwestern*

5/9 Eastern Michigan

5/9 Eastern Michigan

5/10 Bowling Green**5/10** Bowling Green

5/12 Minnesota*

5/12 Minnesota*

5/13 Minnesota*

5/13 Minnesota*

1 - Albuquerque, NM

2 - New Mexico Roadrunner Invitational, Las Cruces, NM

3 - Bud Light National Invitational Softball Tournament, Sunnysvale, CA

* - Big Ten Conference

* - Big Ten Conference

* - Big Ten Conference

* - Big Ten Conference

* - Big Ten Conference

* - Big Ten Conference

* - Big Ten Conference

* - Big Ten Conference

* - Big Ten Conference

* - Big Ten Conference

* - Big Ten Conference

* - Big Ten Conference

* - Big Ten Conference

* - Big Ten Conference

* - Big Ten Conference

* - Big Ten Conference

* - Big Ten Conference

* - Big Ten Conference

* - Big Ten Conference

* - Big Ten Conference

* - Big Ten Conference

* - Big Ten Conference

* - Big Ten Conference

* - Big Ten Conference

* - Big Ten Conference

* - Big Ten Conference

* - Big Ten Conference

* - Big Ten Conference

* - Big Ten Conference

* - Big Ten Conference

* - Big Ten Conference

* - Big Ten Conference

* - Big Ten Conference

* - Big Ten Conference

* - Big Ten Conference

* - Big Ten Conference

* - Big Ten Conference

* - Big Ten Conference

* - Big Ten Conference

* - Big Ten Conference

* - Big Ten Conference

2005 NATIONAL CHAMPIONS

13 BIG TEN TITLES

9 WCWC APPEARANCES

ZERO LOSING SEASONS IN 33 YEARS

4/24	Eastern Michigan	W, 1-0
4/24	Eastern Michigan	L, 0-2
5/1	Detroit	W, 11-1
5/3	Ohio State*	W, 2-1
5/3	Ohio State*	W, 3-1
5/4	Ohio State*	W, 3-1
5/4	Ohio State*	W, 2-0
5/7	Michigan State*	W, 6-4
5/7	Michigan State*	W, 12-5
5/10	Minnesota*	L, 1-2
5/10	Minnesota*	L, 0-1
5/11	Minnesota*	W, 4-3
5/11	Minnesota*	W, 5-0

1 - New Mexico Invitational, Albuquerque, N.M.
 2 - New Mexico State Roadrunner Invitational, Las Cruces, N.M.
 3 - Bud Light/National Invitational Softball Tournament, Sunnyvale, CA
 4 - NSK Wolverine Invitational (1st), Ann Arbor, MI
 * - Big Ten Conference

1992 (37-24, 22-6 Big Ten)

NCAA Region 2 Tournament (2nd, 0-2)

Head Coach: Carol Hutchins

2/24	New Mexico	W, 6-3
2/24	New Mexico	W, 5-1
2/25	New Mexico	L, 2-5
2/25	New Mexico	L, 3-4
2/27	Arizona State ¹	L, 1-6
2/27	Arizona State ¹	L, 2-4
2/28	Iowa State ¹	W, 4-0
2/28	San Diego State ¹	W, 3-2
2/29	Iowa State ¹	W, 3-1
2/29	San Diego State ¹	W, 3-0
3/13	Illinois-Chicago ²	L, 1-6
3/13	Iowa State ²	L, 0-3
3/14	East Carolina ²	W, 7-2
3/14	Connecticut ²	W, 10-3
3/14	Penn State ²	W, 4-2
3/15	Oklahoma City ²	L, 1-7
3/26	Hawaii ³	L, 1-8
3/27	Creighton ³	L, 3-4
3/27	California ³	L, 4-5
3/27	Toledo ³	W, 8-3
3/28	Nebraska ³	W, 3-0
3/28	Sacramento State ³	L, 0-1
3/29	Oklahoma ³	W, 1-0
3/29	Sacramento State ³	L, 0-1
4/3	Northwestern*	L, 3-5
4/3	Northwestern*	W, 1-0
4/4	Northwestern*	L, 0-5
4/4	Northwestern*	W, 2-0
4/8	Bowling Green	L, 2-3
4/8	Bowling Green	W, 2-0
4/10	Penn State*	W, 10-0
4/10	Penn State*	W, 6-1
4/11	Penn State*	W, 5-2
4/11	Penn State*	W, 6-1
4/14	Michigan State*	W, 6-2
4/14	Michigan State*	W, 11-0
4/15	Western Michigan	L, 0-6
4/15	Western Michigan	W, 4-0
4/17	Indiana*	W, 6-0
4/17	Indiana*	W, 4-3
4/18	Indiana*	W, 5-0
4/18	Indiana*	W, 8-1
4/22	Central Michigan	L, 1-2
4/22	Central Michigan	W, 3-2
4/25	Iowa*	L, 1-5
4/25	Iowa*	L, 2-4
4/26	Iowa*	L, 2-3
4/26	Iowa*	W, 4-1
5/1	Ohio State*	W, 6-0
5/1	Ohio State*	L, 2-4
5/2	Ohio State*	W, 6-0
5/2	Ohio State*	W, 7-3
5/4	Toledo	L, 0-5
5/5	Michigan State*	W, 9-0
5/5	Michigan State*	W, 12-3
5/8	Minnesota*	W, 1-0
5/8	Minnesota*	W, 6-4
5/9	Minnesota*	W, 10-6
5/9	Minnesota*	W, 11-1
5/16	Arizona ⁴	L, 0-1
5/17	Arizona ⁴	L, 0-8

1 - Arizona State Diamond Classic, Tempe, AZ
 2 - South Florida Softball Classic, Tampa, FL
 3 - Bud Light National Invitational Softball Tournament, Sunnyvale, CA
 4 - NCAA Region 2 Tournament (2nd), Tucson, AZ
 * - Big Ten Conference

1993 (46-13, 21-5 Big Ten)

NCAA Region 8 (2nd, 1-2)

Head Coach: Carol Hutchins

2/21	CSU-Poly Pomona ¹	L, 0-2
2/21	CSU-Poly Pomona ¹	W, 5-0
2/23	Arizona	L, 1-4
2/23	Arizona	L, 0-12 (5)
2/25	Washington ²	W, 7-0 (5)

1 - Arizona State Diamond Devil Classic, Tempe, AZ
 2 - South Florida Softball Classic, Tampa, FL
 3 - Bud Light National Invitational Softball Tournament, Sunnyvale, CA
 4 - NCAA Region 2 Tournament (2nd), Tucson, AZ
 * - Big Ten Conference

2/25	San Diego State ²	W, 3-1
2/25	Arizona State ²	W, 3-2
2/26	Sam Houston State ²	W, 9-6
2/26	Washington ²	L, 0-4
2/27	Sam Houston State ²	W, 5-0
2/27	Sam Houston State ²	W, 4-2
3/12	Illinois-Chicago ³	L, 1-2
3/12	Oklahoma ³	W, 4-0
3/12	Winthrop ³	W, 15-0 (5)
3/13	East Carolina ³	W, 7-3
3/14	Penn State ³	W, 10-0 (5)
3/26	Santa Clara ⁴	W, 8-0 (5)
3/26	Nebraska ⁴	L, 1-3
3/27	Utah State ⁴	W, 1-0 (8)
3/27	Bowling Green ⁴	W, 2-0
4/4	Minnesota^{5*}	W, 8-0
4/4	Minnesota^{5*}	W, 1-0 (13)
4/9	Northwestern*	W, 1-0
4/9	Northwestern*	W, 4-1
4/10	Northwestern*	L, 1-3
4/10	Northwestern*	L, 0-1 (8)
4/13	Michigan State*	W, 3-1
4/13	Michigan State*	W, 8-3
4/14	Western Michigan	W, 2-1
4/14	Western Michigan	W, 7-4
4/16	Indiana*	W, 3-0
4/16	Indiana*	L, 1-7
4/18	Indiana*	W, 6-2
4/18	Indiana*	W, 7-5
4/21	Central Michigan	W, 3-0
4/21	Central Michigan	W, 5-3
4/30	Penn State*	W, 8-2
4/30	Penn State*	W, 7-0
5/1	Penn State*	W, 3-0
5/1	Penn State*	W, 1-0
5/3	Detroit Mercy ⁶	W, 4-2
5/3	Detroit Mercy ⁶	W, 3-1
5/5	Eastern Michigan	W, 6-1
5/5	Eastern Michigan	W, 3-0
5/7	Ohio State*	W, 3-1
5/7	Ohio State*	W, 9-3
5/8	Ohio State*	W, 4-2
5/8	Ohio State*	W, 4-3
5/11	Michigan State*	W, 6-0
5/11	Michigan State*	W, 6-0
5/12	Toledo	W, 11-2
5/12	Toledo	W, 3-0
5/14	Iowa*	W, 3-1
5/14	Iowa*	W, 1-0 (8)
5/15	Iowa*	L, 1-4
5/15	Iowa*	L, 0-2
5/22	Bowling Green ⁷	W, 8-2
5/22	So'western Louisiana ⁷	L, 5-6
5/23	So'western Louisiana ⁷	L, 1-2

1 - Tempe, AZ
 2 - Arizona State Classic, Tempe, AZ
 3 - South Florida Softball Classic, Tampa, FL
 4 - Cellular One Capital Classic, Sacramento, CA
 * - Big Ten Conference

1994 (34-26, 18-10 Big Ten)

NCAA Region 8 (2nd, 1-2)

Head Coach: Carol Hutchins

2/20	Oregon ¹	L, 1-2 (9)
2/20	Oregon ¹	W, 2-0
2/22	Arizona State	L, 2-0
2/22	Arizona State	L, 6-7 (9)
2/24	Washington ²	L, 0-1
2/24	San Diego State ²	W, 3-1
2/25	Sam Houston ²	W, 4-1
2/25	Washington ²	W, 1-0
2/26	Sam Houston ²	W, 6-0
2/26	Oklahoma State ²	L, 1-2
2/27	San Diego State ²	L, 0-2
3/11	Sam Houston ³	W, 7-2
3/11	East Carolina ³	W, 11-2
3/11	Oklahoma ³	L, 1-2 (8)
3/12	Ball State ³	W, 6-4
3/12	Virginia ³	L, 0-4
3/12	South Florida ³	W, 1-0
3/13	Iowa ³	L, 0-4
3/24	Sacramento State ⁴	W, 1-0
3/25	Connecticut ⁴	W, 3-2
3/25	Toledo ⁴	L, 0-1
3/25	Hawaii ⁴	L, 8-12
3/26	Pacific ⁴	W, 3-0
3/26	California ⁴	L, 3-5 (8)
3/30	Notre Dame	L, 1-2
3/30	Notre Dame	L, 1-5
4/1	Ohio State*	L, 0-7
4/1	Ohio State*	L, 1-3
4/2	Ohio State*	W, 2-1
4/2	Ohio State*	W, 4-1
4/8	Northwestern*	W, 2-0
4/8	Northwestern*	W, 4-1 (12)
4/9	Northwestern*	W, 5-4 (9)
4/9	Northwestern*	W, 9-1

1 - Tempe, AZ
 2 - Arizona State Diamond Classic, Tempe, AZ
 3 - South Florida Softball Classic, Tampa, FL
 4 - National Invitational Softball Tournament, Sunnyvale, CA
 5 - East Lansing, MI (count as home game)
 6 - East Detroit, MI
 7 - NCAA Region 8 Tournament (2nd), Ann Arbor, MI
 * - Big Ten Conference

4/13	Eastern Michigan	W, 2-1
4/13	Eastern Michigan	L, 0-2
4/15	Penn State*	L, 1-2
4/15	Penn State*	W, 7-2
4/16	Penn State*	W, 9-0
4/16	Penn State*	W, 7-2
4/19	Central Michigan	W, 6-2
4/19	Central Michigan	L, 0-5
4/29	Iowa*	L, 1-3
4/29	Iowa*	W, 2-1
5/1	Iowa*	L, 0-3 (10)
5/1	Iowa*	L, 1-2 (9)
5/4	Western Michigan	W, 2-1
5/4	Western Michigan	W, 4-0
5/6	Minnesota*	W, 3-1
5/6	Minnesota*	W, 1-0
5/7	Minnesota*	W, 4-2
5/7	Minnesota*	W, 3-2
5/10	Michigan State*	W, 5-2
5/10	Michigan State*	L, 0-2
5/11	Michigan State*	W, 8-3
5/11	Michigan State*	W, 1-0
5/13	Indiana*	L, 0-2 (8)
5/13	Indiana*	L, 1-2
5/14	Indiana*	W, 11-5
5/13	Indiana*	L, 0-2 (8)

1 - Tempe, AZ
 2 - Arizona State Classic, Tempe, AZ
 3 - South Florida Classic, Tampa, FL
 4 - Cellular One Capital Classic, Sacramento, CA
 * - Big Ten Conference

1995 (50-12, 22-6 Big Ten)

NCAA Regional 1 Champion (3-0)

Head Coach: Carol Hutchins

2/19	Oregon ¹	W, 4-3
2/19	New Mexico State ¹	W, 4-3
2/20	Massachusetts ¹	W, 10-5
2/22	Arizona State	W, 6-2
2/22	Arizona State	W, 4-2
2/23	Washington ²	W, 4-1
2/24	Notre Dame ²	L, 3-4 (9)
2/24	San Diego State ²	L, 3-5
2/25	Hawaii ²	W, 5-0
3/3	UNLV ³	L, 0-4
3/4	Utah ³	W, 4-3
3/4	UCLA ³	W, 5-4 (8)
3/17	Miami (Ohio) ⁴	W, 3-0
3/17	Northern Illinois ⁴	W, 2-0
3/17	Florida State ⁴	W, 2-1 (8)
3/18	Southwest Missouri St ⁴	W, 2-0
3/18	Samford ⁴	W, 5-0
3/18	Massachusetts ⁴	W, 3-0
3/19	Princeton ⁴	W, 3-0
3/19	Florida State ⁴	W, 5-0
3/25	Purdue ⁵	W, 9-2
3/25	Purdue ⁵	W, 12-0 (5)
3/26	Purdue ⁵	W, 10-5
3/26	Purdue ⁵	W, 4-3 (10)
4/1	Indiana*	W, 11-1 (5)
4/1	Indiana*	W, 7-0
4/2	Indiana*	W, 6-0
4/2	Indiana*	W, 12-2 (5)
4/5	Toledo	W, 2-1 (9)
4/5	Toledo	L, 6-8 (8)
4/8	Iowa*	L, 0-1 (9)
4/8	Iowa*	L, 1-2
4/9	Iowa*	W, 5-1
4/9	Iowa*	L, 0-3 (14)
4/12	Penn State*	W, 10-2
4/12	Penn State*	W, 14-0 (5)
4/15	Minnesota*	W, 5-0
4/15	Minnesota*	W, 11-5
4/16	Minnesota*	W, 2-1
4/16	Minnesota*	W, 6-4 (10)
4/19	Central Michigan	W, 6-0
4/19	Central Michigan	W, 5-1
4/29	Northwestern*	L, 3-4
4/29	Northwestern*	W, 4-2
4/30	Northwestern*	L, 0-1
4/30	Northwestern*	W, 7-1
5/3	Ohio State*	L, 2-4
5/3	Ohio State*	W, 7-0
5/6	Michigan State*	W, 7-1
5/6	Michigan State*	W, 5-0
5/7	Michigan State*	W, 7-1
5/7	Michigan State*	W, 11-0
5/9	Eastern Michigan	W, 5-0
5/9	Eastern Michigan	W, 8-0
5/12	Minnesota ³	W, 5-3
5/13	Iowa ³	W, 5-1
5/13	Iowa ³	W, 3-2
5/19	DePaul ⁶	W, 6-0
5/20	Notre Dame ⁶	W, 2-0
5/21	Notre Dame ⁶	W, 15-6 (5)
5/26	So'western Louisiana ⁷	L, 0-5
5/29	Iowa ⁷	L, 7-9 (14)

1 - Tempe, AZ
 2 - Arizona State Classic, Tempe, AZ
 3 - South Florida Softball Classic, Tampa, FL
 4 - Cellular One Capital Classic, Sacramento, CA
 5 - East Lansing, MI (count as home game)
 6 - East Detroit, MI
 7 - NCAA Region 8 Tournament (2nd), Ann Arbor, MI
 * - Big Ten Conference

1 - at Tempe, AZ
 2 - Arizona State Classic (4th T)
 3 - UCLA Easton/Reebok Invitational
 4 - Florida State Lady Seminole Invitational (1st)
 5 - Big Ten Conference Tournament, Ann Arbor (1st)
 6 - NCAA Region I Tournament, Ann Arbor (1st)
 7 - NCAA Women's College World Series, Oklahoma City, OK (7th T)
 * - Big Ten Conference

1996 (51-14, 20-4 Big Ten)

Big Ten Tournament Champion

NCAA Regional 2 Champion (3-0)

NCAA Women's College World Series (0-2, 7th tie)

Head Coach: Carol Hutchins

3/1	Sacramento State ¹	W, 1-0
3/1	Nebraska ¹	L, 5-9
3/1	San Diego State ¹	L, 2-4
3/2	Northeastern Louisiana ¹	W, 3-0
3/2	Cal State-Fullerton ¹	L, 4-2
3/2	SW Texas State ¹	W, 9-0 (6)
3/3	Cal State-Fullerton ¹	L, 3-7
3/6	North Carolina	W, 8-1
3/6	North Carolina	W, 5-4 (9)
3/7	Oklahoma	L, 0-5
3/7	Arizona	L, 0-8
3/8	O	

2005 NATIONAL CHAMPIONS

13 BIG TEN TITLES

9 WCW APPEARANCES

ZERO LOSING SEASONS IN 33 YEARS

2/21	San Diego St. ¹	L, 3-4 (6)
2/22	Long Beach St. ¹	W, 10-2
2/22	Hawaii ¹	W, 7-6
2/22	Stanford ¹	W, 6-1
2/23	Arkansas ¹	W, 6-0
2/28	Utah State ²	W, 3-0
3/1	Nebraska ²	W, 2-0
3/1	Princeton ²	W, 7-2
3/1	Nicholls State ²	W, 3-1
3/2	Missouri ²	L, 5-11
3/2	Nebraska ²	W, 4-0
3/4	Alabama	W, 4-3
3/4	Alabama	W, 5-2
3/7	Marshall	W, 6-2
3/7	Temple	W, 10-0 (5)
3/7	Georgia ³	W, 4-3
3/8	South Florida ³	W, 11-0 (5)
3/8	Oklahoma State ³	L, 0-2
3/8	Florida ³	W, 1-0
3/9	Ball State ³	W, 4-0
3/9	Michigan State ³	W, 5-0
3/9	South Carolina ³	L, 0-2
3/14	Miami (Ohio) ⁴	L, 1-4
3/14	Southern Illinois ⁴	L, 0-1
3/14	Florida Atlantic ⁴	W, 5-1
3/15	Iowa State ⁴	W, 4-0
3/15	Georgia State ⁴	W, 11-3 (6)
3/22	Northern Illinois ⁵	W, 6-0
3/22	Ohio ⁵	L, 1-3
3/23	Purdue ⁵	W, 3-2
3/23	Wright State ⁵	W, 8-0 (5)
3/23	Purdue ⁵	W, 12-2 (5)
3/29	Wisconsin*	W, 7-1
3/29	Wisconsin*	W, 10-1 (5)
3/30	Wisconsin*	W, 7-3
4/2	Western Michigan	W, 5-2
4/2	Western Michigan	W, 4-0
4/5	Iowa*	L, 2-8
4/6	Iowa*	L, 4-15
4/8	Purdue*	W, 7-3
4/8	Purdue*	L, 1-3
4/10	Notre Dame	W, 2-1 (8)
4/10	Notre Dame	W, 5-4
4/13	Northwestern*	W, 1-0
4/13	Northwestern*	L, 1-4
4/15	Penn State*	W, 5-1
4/15	Penn State*	W, 9-3
4/16	Central Michigan	W, 1-0
4/16	Central Michigan	L, 3-5
4/19	Minnesota*	W, 2-1 (8)
4/19	Minnesota*	W, 10-2 (6)
4/20	Minnesota*	W, 1-0
4/22	Michigan State*	W, 1-0
4/22	Michigan State*	W, 4-1
4/26	Indiana*	W, 4-1
4/26	Indiana*	W, 12-0 (5)
4/27	Indiana*	W, 4-3
5/3	Ohio State*	W, 5-4
5/3	Ohio State*	W, 5-0
5/4	Ohio State*	W, 11-3 (5)
5/6	Toledo	W, 9-0 (5)
5/9	Michigan State ⁶	W, 4-0
5/9	Iowa ⁶	W, 3-2
5/10	Iowa ⁶	W, 4-2
5/16	Cleveland State ⁷	W, 1-0
5/17	Central Michigan ⁷	W, 3-0
5/18	Central Michigan ⁷	L, 1-3 (8)
5/18	Central Michigan ⁷	W, 4-0
5/22	Iowa ⁸	L, 2-3
5/24	South Carolina ⁸	W, 1-0
5/24	UCLA ⁸	L, 3-7

1-SDSU Campbell/Carter Classic (3rd)
2-NFCA Lead-Off Classic (3rd)
3-USF Speedline Invitational (2nd)
4-FSU Lady Seminole Invitational
5-Purdue Boilermaker Classic (1st)
6-Big Ten Tournament, Iowa City, Iowa (1st)
7-NCAA Region 6 Tournament, Ann Arbor, Mich. (1st)
8-NCAA Women's College World Series (5th-T)
* - Big Ten Conference

1998 (56-7, 22-1 Big Ten) Big Ten Tournament Champion NCAA Regional 3 Champion (3-0) NCAA Women's College World Series (1-2, 5th tie)

Head Coach: Carol Hutchins

2/20	UCLA ¹	W, 3-1
2/20	Long Beach State ¹	L, 3-6 (6)
2/21	Louisiana State ¹	W, 3-2
2/21	Santa Clara ¹	W, 8-0 (5)
2/21	San Diego State ¹	W, 9-7 (6)
2/27	Nicholls State ²	W, 1-0
2/27	Texas A&M ²	W, 7-4
2/28	Arizona State ²	W, 2-1
2/28	Nebraska ²	L, 2-3
3/1	Oklahoma ²	W, 7-3
3/1	Oklahoma State ²	W, 8-1
3/3	South Florida	W, 6-2
3/3	South Florida	W, 7-3

3/4	Missouri ³	W, 3-2
3/5	Iowa State ⁴	W, 9-4
3/5	Alabama ⁴	W, 5-3
3/6	Florida ⁴	W, 2-1
3/6	Temple ⁴	W, 4-2
3/7	Ball State ⁴	W, 1-0
3/7	Mississippi State ⁴	W, 2-1
3/8	Texas ⁴	L, 0-2
3/21	Bowling Green ⁵	W, 12-1 (5)
3/22	Illinois State ⁵	W, 8-0 (6)
3/22	Bowling Green ⁵	W, 9-2
3/28	Indiana*	W, 7-6
3/28	Indiana*	W, 12-5
3/29	Indiana*	W, 7-0
4/1	Penn State*	W, 10-7
4/1	Penn State*	W, 6-5 (8)
4/4	Ohio State*	W, 3-0
4/4	Ohio State*	W, 5-3
4/5	Ohio State*	W, 4-3
4/7	Central Michigan	W, 4-3
4/7	Central Michigan	W, 3-0
4/11	Minnesota*	W, 6-3
4/11	Minnesota*	W, 9-0 (5)
4/12	Minnesota*	W, 6-5
4/14	Michigan State*	W, 3-0
4/14	Michigan State*	L, 4-7
4/16	West Michigan	W, 10-0 (5)
4/16	West Michigan	W, 9-1 (5)
4/18	Northwestern*	W, 11-0 (5)
4/18	Northwestern*	W, 1-0
4/19	Northwestern*	W, 4-0
4/21	Purdue*	W, 5-4
4/21	Purdue*	W, 4-0
4/21	Purdue*	W, 9-1 (6)
4/25	Iowa*	W, 6-0
4/25	Iowa*	W, 7-0
5/2	Wisconsin*	W, 4-0 (10)
5/2	Wisconsin*	W, 5-2
5/3	Wisconsin*	W, 6-3
5/5	Eastern Michigan	W, 4-3 (8)
5/8	Minnesota ⁶	W, 0-1
5/8	Iowa ⁶	L, 1-0
5/9	Minnesota ⁶	W, 4-0
5/9	Iowa ⁶	W, 6-1
5/9	Iowa ⁶	W, 5-1
5/15	Ball State ⁷	W, 12-1 (5)
5/16	DePaul ⁷	W, 3-1
5/16	DePaul ⁷	W, 3-0
5/21	Texas ⁸	W, 7-2
5/22	Fresno State ⁸	L, 0-5 (5)
5/23	Oklahoma State ⁸	L, 1-3

1999 (51-13-1, 21-3 Big Ten) NCAA Regional 6 (5th, 0-2)

Head Coach: Carol Hutchins

2/19	Washington ¹	L, 0-8 (6)
2/19	Washington ¹	L, 3-6
2/20	Virginia Tech ¹	L, 2-6
2/20	Virginia Tech ¹	W, 5-0
2/21	Florida ¹	W, 4-2
2/26	Arizona State ²	W, 4-2 (8)
2/26	Southwestern La. ²	L, 4-5
2/27	Hofstra ²	W, 5-2 (9)
2/27	Colorado State ²	W, 4-1
2/28	Arizona State ²	L, 4-5 (8)
3/2	St. John's ³	W, 5-0
3/2	Providence ³	W, 4-1
3/4	Florida Atlantic	W, 4-1
3/4	Georgia	W, 4-3
3/5	Mississippi State	W, 9-3
3/5	Florida State	W, 5-0
3/6	Hofstra	W, 3-0
3/6	Illinois-Chicago	W, 2-1
3/7	Mississippi State	W, 4-3
3/7	South Carolina-0 (5)	
3/18	Baylor ⁵	W, 1-0
3/19	Southern Illinois ⁵	W, 3-2
3/19	Portland State ⁵	W, 5-4 (9)
3/19	Indiana State ⁵	W, 8-0 (6)
3/20	Oregon ⁵	W, 7-3
3/20	Iowa ⁵	W, 2-0
3/21	Iowa ⁵	T, 2-2 (8)
3/27	Indiana State ⁵	W, 11-0 (5)
3/27	Loyola (Ill.) ⁵	W, 11-0 (5)
3/28	Bradley ⁵	W, 6-1
3/28	Central Michigan ⁵	W, 8-0 (6)
3/31	Eastern Michigan	W, 12-1
3/31	Eastern Michigan	W, 11-2 (5)
4/3	Ohio State*	W, 7-3
4/3	Ohio State*	W, 12-4 (5)
4/4	Ohio State*	W, 10-2
4/7	Purdue*	W, 2-0

4/7	Purdue*	W, 3-2 (11)
4/10	Minnesota*	W, 5-2
4/10	Minnesota*	W, 8-3
4/11	Minnesota*	W, 6-3
4/13	Penn State*	W, 10-2 (5)
4/13	Penn State*	W, 3-0 (8)
4/14	Central Michigan	L, 4-7
4/14	Central Michigan	W, 6-3
4/17	Northwestern*	W, 10-3
4/17	Northwestern*	W, 2-0
4/18	Northwestern*	W, 4-2
4/21	Michigan State*	W, 4-0
4/21	Michigan State*	W, 11-2
4/24	Iowa*	W, 5-3 (12)
4/24	Iowa*	L, 1-2
4/25	Iowa*	W, 7-0
5/1	Wisconsin*	L, 1-3 (9)
5/1	Wisconsin*	L, 1-3
5/2	Wisconsin*	W, 7-4
5/8	Indiana*	W, 11-2 (5)
5/8	Indiana*	W, 5-4
5/9	Indiana*	W, 8-3
5/14	Iowa*	W, 8-0 (5)
5/15	Minnesota*	L, 1-2
5/15	Penn State*	W, 11-0 (5)
5/15	Minnesota*	L, 2-3
5/20	Florida Atlantic*	L, 0-2
5/21	Notre Dame*	L, 0-1

1-Louisville Slugger Classic, 2nd/4 (Gainesville, Fla.)

2-NFCA Leadoff Classic, 3rd Silver (Columbus, Ga.)

3-Tampa, Fla.

4-Speedline Invitational, 1st (Tampa, Fla.)

5-Capital Classic, 1st tie (Sacramento, Calif.)

6-Boilermaker Classic, 1st (West Lafayette, Ind.)

7-Big Ten Tournament, 2nd (Ann Arbor, Mich.)

8-NCAA Regional 6 (Ann Arbor, Mich.)

* - Big Ten Conference

2000 (45-16-1, 13-4 Big Ten) Big Ten Tournament Champions NCAA Regional 8 (2nd)

Head Coach: Carol Hutchins

2/17	Stanford ¹	W, 2-0 (8)
2/18	CSU Northridge ¹	W, 2-1
2/18	UCLA ¹	T, 4-4 (6)
2/19	Pacific ¹	L, 0-1 (8)
2/19	Long Beach State ¹	L, 1-2
2/25	Auburn ²	W, 10-3
2/25	Kent ²	W, 12-4 (6)
2/26	South Florida ²	L, 1-2 (11)
2/27	South Carolina ²	L, 1-2 (10)
2/27	Indiana ²	W, 4-0
2/29	South Florida	W, 1-0
2/29	South Florida	L, 0-1
3/3	Louisiana State ³	W, 3-0
3/3	Hawaii ³	W, 9-5
3/4	Boston College ³	W, 3-2
3/4	Fresno State ³	L, 0-1 (11)
3/5	Texas ³	W, 7-0
3/5	Arizona State ³	W, 2-1 (9)
3/17	Iowa State ⁴	W, 3-1
3/17	Princeton ⁴	W, 3-1
3/17	Georgia Southern ⁴	W, 9-1 (6)
3/18	Massachusetts ⁴	W, 3-0
3/18	Florida State ⁴	W, 6-1
3/19	Kansas ⁴	W, 9-0 (5)
3/25	Toledo ⁵	W, 14-0 (5)
3/25	Notre Dame ⁵	W, 5-1
3/26	Bradley ⁵	W, 6-3
3/26	Kent ⁵	W, 20-1 (5)
3/31	Indiana*	W, 1-0
3/31	Indiana*	W, 3-2
4/1	Purdue*	W, 3-2
4/2	Purdue*	W, 2-0
4/7	Wisconsin*	L, 0-2
4/9	Minnesota*	W, 1-0
4/9	Minnesota*	W, 4-1

2001 (43-15-1, 17-3 Big Ten) Big Ten Regular-Season champion NCAA Regional 4 Champion NCAA Women's College World Series (0-2, t-7th)

Head Coach: Carol Hutchins

2/15	Stanford ¹	L, 1-2
2/16	Sacramento State ¹	W, 11-0 (6)
2/16	Stanford ¹	L, 0-2
2/17	Long Beach State ¹	W, 4-0
2/17	Fresno State ¹	L, 0-1
2/18	San Diego State	L, 5-6
2/23	Georgia ²	L, 5-8
2/23	Fresno State ²	W, 6-1
2/24	Missouri ²	W, 1-0
2/24	Alabama ²	L, 0-1 (8)
2/25	LSU ²	W, 3-1 (8)
2/28	Alabama	L, 2-7
3/1	Mississippi State	W, 3-1
3/16	Massachusetts ⁴	W, 3-0
3/16	Maryland ⁴	L, 0-1
3/17	Troy State ⁴	W, 2-1
3/17	Iowa State ⁴	W, 2-0
3/17	Nebraska ⁴	L, 0-5
3/24	Toledo ⁵	W, 11-5
3/24	Butler ⁵	W, 7-3
3/28	Western Michigan	W, 5-0
3/28	Western Michigan	T, 3-3 (5)
3/30	DePaul	L, 2-4
3/30	DePaul	L, 2-5
3/31	Illinois*	W, 10-2 (6)
4/1	Illinois*	W, 2-0
4/3	Oakland	W, 7-0
4/3	Oakland	W, 2-1
4/4	Bowling Green	W, 5-2
4/6	Purdue*	W, 4-3
4/6	Purdue*	W, 6-1
4/7	Minnesota*	W, 2-0
4/8	Indiana*	W, 15-3 (5)



2005 NATIONAL CHAMPIONS

13 BIG TEN TITLES

9 WCWS APPEARANCES

ZERO LOSING SEASONS IN 33 YEARS

4/11	Central Michigan	W, 8-1
4/11	Central Michigan	W, 3-0
4/13	Minnesota*	W, 1-0
4/13	Minnesota*	W, 2-1
4/14	Wisconsin*	W, 4-2
4/15	Wisconsin*	W, 8-0 (6)
4/20	Penn State*	W, 10-1
4/20	Penn State*	W, 9-1 (6)
4/21	Ohio State*	W, 2-1
4/22	Ohio State*	W, 3-2 (11)
4/27	Northwestern*	W, 6-0
4/27	Northwestern*	W, 5-1
4/28	Iowa*	L, 0-1 (8)
4/29	Iowa*	L, 0-1
5/2	Eastern Michigan	W, 8-0 (6)
5/2	Eastern Michigan	W, 7-6 (9)
5/3	Detroit	W, 2-1
5/5	Michigan State*	W, 5-0
5/6	Michigan State*	W, 2-1 (8)
5/10	Penn State*	W, 2-0
5/11	Iowa*	W, 6-1
5/12	Iowa*	L, 1-2
5/17	Chattanooga*	W, 1-0
5/18	South Florida*	W, 6-2 (13)
5/19	Alabama*	W, 3-2
5/20	South Florida*	W, 12-5
5/24	Oklahoma*	L, 0-2
5/26	California*	L, 2-5

- 1-Campbell/Cartier Classic (Poway, Calif.)
 2-NFCA Leadoff Classic (Columbus, Ga.)
 3-Alabama Invitational (Tuscaloosa, Ala.)
 4-Florida St. Invitational (Tallahassee, Fla.)
 5-Boilermaker Classic (West Lafayette, Ind.)
 6-Big Ten Tournament (Ann Arbor, Mich.)
 7-NCAA Regional Championship (Tuscaloosa, Ala.)
 8-WCWS (Oklahoma City, Okla.)
 # - Poway, Calif.
 * - Big Ten Conference game

2002 (50-11, 15-3 Big Ten)

Big Ten champion
Big Ten Tournament champion
NCAA Regional 6 champion
NCAA Women's College World Series (0-2, t-7th)

Head Coach: Carol Hutchins

2/15	Loyola Marymount ¹	W, 7-1
2/15	Pacific ¹	L, 1-7
2/16	Cal-Santa Barbara ¹	W, 8-1
2/16	Southern Utah ¹	W, 9-0 (6)
2/17	Pittsburgh ¹	W, 9-0 (5)
2/22	Connecticut ²	W, 9-1 (6)
2/22	Mississippi State ²	L, 2-3
2/23	Arizona State ²	L, 4-6
2/23	Oklahoma ²	W, 1-0
2/24	Arizona State ²	W, 5-1 (8)
2/24	Oregon State ²	W, 3-2 (11)
2/27	South Florida ²	W, 8-0 (5)
2/27	South Florida	W, 6-2
3/1	South Carolina ³	W, 5-0
3/1	Ohio ³	W, 6-3
3/2	Central Michigan ³	W, 1-0
3/2	Missouri ³	L, 1-2
3/3	Pittsburgh ³	W, 3-2
3/8	Winthrop ⁴	W, 8-0 (5)
3/8	Missouri at Kansas City ⁴	W, 6-3
3/9	Ball State ⁴	L, 4-5
3/9	Florida State ⁴	W, 1-0
3/10	Minnesota ⁴	L, 0-7
3/22	Saint Louis ⁵	W, 8-1
3/23	Saint Louis ⁵	W, 3-2
3/23	Louisville ⁵	W, 1-0
3/24	Louisville ⁵	W, 3-0
3/29	Penn State*	L, 0-1
3/30	Penn State*	W, 3-0
3/31	Ohio State*	W, 5-4
3/31	Ohio State*	W, 8-2
4/3	Bowling Green State	W, 4-1
4/5	Indiana*	W, 9-2
4/6	Indiana*	W, 4-3
4/10	Central Michigan	W, 8-2
4/10	Central Michigan	W, 7-3
4/12	Minnesota*	W, 11-1 (5)
4/13	Minnesota*	W, 5-3
4/14	Wisconsin*	L, 0-2
4/14	Wisconsin*	W, 4-0
4/17	Western Michigan	W, 8-2
4/17	Western Michigan	W, 8-3
4/19	Northwestern*	L, 2-3
4/20	Northwestern*	W, 11-1 (6)
4/21	Iowa*	W, 3-1
4/26	Illinois*	W, 3-1
4/28	Purdue*	W, 6-2
4/28	Purdue*	W, 6-0
5/2	Eastern Michigan	W, 6-3
5/2	Eastern Michigan	W, 11-1 (5)
5/4	Michigan State*	W, 1-0
5/5	Michigan State*	W, 1-0
5/9	Penn State*	W, 4-3
5/10	Ohio State*	W, 5-0
5/11	Ohio State*	W, 2-1

5/16	Canisius ⁷	W, 5-0
5/17	Ohio State*	W, 3-0
5/18	Washington ⁷	W, 6-5
5/19	Ohio State*	W, 4-0
5/23	Arizona State ⁸	L, 1-2
5/25	Nebraska ⁸	L, 0-1

1-Campbell/Cartier Classic, 3rd (Poway, Calif.)
 2-NFCA Leadoff Classic, Silver Bracket Champions (Columbus, Ga.)
 3-Plant City Tournament (Plant City, Fla.)
 4-Florida St. Invitational (Tallahassee, Fla.)
 5-Louisville Classic (Louisville, Ky.)
 6-Big Ten Tournament (Ann Arbor, Mich.)
 7-NCAA Regional Championship (Ann Arbor, Mich.)
 8-WCWS (Oklahoma City, Okla.)
 * - Big Ten Conference game

2003 (44-16, 13-5 Big Ten)

Big Ten Regular-Season runner-up
NCAA Regional 7 runner-up
Head Coach: Carol Hutchins

2/14	Cal State-Northridge ¹	L, 2-3 (8)
2/15	Fresno State ¹	W, 9-4
2/15	San Diego State ¹	L, 1-2 (9)
2/15	Oregon ¹	L, 7-8 (8)
2/16	Loyola Marymount ¹	W, 3-2
2/22	Temple ²	W, 6-1
2/23	Washington ²	L, 3-5
2/23	South Carolina ²	L, 0-3
2/27	Texas-San Antonio	W, 5-4
2/28	Florida ³	W, 5-1
2/28	Texas ³	W, 2-0
3/1	North Carolina ³	L, 1-3
3/1	North Carolina ³	W, 1-0
3/2	Texas ³	W, 3-2 (8)
3/8	Utah ⁴	W, 1-0
3/8	Providence ⁴	W, 7-1
3/8	Florida International ⁴	W, 5-2
3/22	IUPUI-Fort Wayne ⁵	W, 10-0 (5)
3/22	Butler ⁵	W, 3-0
3/23	Gardner-Webb ⁵	W, 7-0
3/23	Loyola (Ill.) ⁵	W, 7-0
3/25	Bowling Green	W, 4-0
3/25	Bowling Green	L, 1-3
3/28	Illinois*	L, 0-4
3/29	Illinois*	W, 12-4
3/30	Northwestern*	W, 6-5 (9)
3/30	Northwestern*	W, 3-1 (8)
4/1	Western Michigan	W, 11-2 (5)
4/1	Western Michigan	W, 2-0
4/11	Wisconsin*	W, 3-0
4/12	Wisconsin*	W, 2-1
4/13	Minnesota*	W, 2-1
4/13	Minnesota*	W, 4-1
4/15	Eastern Michigan	W, 7-1
4/15	Eastern Michigan	W, 10-2 (6)
4/16	Akron	W, 1-0
4/16	Akron	W, 1-0 (8)
4/18	Ohio State*	W, 4-0
4/19	Ohio State*	L, 0-4
4/20	Penn State*	W, 3-1
4/20	Penn State*	L, 0-1 (9)
4/23	Central Michigan	W, 2-1 (8)
4/25	Purdue*	W, 2-1 (2)
4/26	Purdue*	W, 3-2
4/27	Indiana*	W, 9-1 (5)
4/27	Indiana*	W, 9-0 (5)
4/29	Eastern Michigan	W, 6-0
4/29	Eastern Michigan	W, 12-2 (5)
5/1	Oakland	W, 2-0
5/3	Michigan State*	L, 0-2
5/4	Michigan State*	L, 1-2
5/9	Northwestern ⁶	L, 6-8 (12)
5/9	Minnesota*	W, 3-2
5/9	Michigan State*	L, 0-2
5/15	Western Michigan ⁷	W, 8-0 (5)
5/16	California ⁷	L, 0-9 (5)
5/16	Wright State ⁷	W, 13-0 (5)
5/17	Notre Dame ⁷	W, 5-3
5/17	DePaul ⁷	W, 3-2
5/18	California ⁷	W, 0-1

1-Campbell/Cartier Classic, t-5th (Poway, Calif.)
 2-NFCA Leadoff Classic (Columbus, Ga.)
 3-Time Warner Cable Texas Invitational, 1st (Austin, Texas)
 4-Florida State Seminole Invitational, 1st Pool C (Tallahassee, Fla.)
 5-Boilermaker Classic (West Lafayette, Ind.)
 6-Big Ten Tournament, 4th (Iowa City, Iowa)
 7-NCAA Regional Championship, 2nd (Ann Arbor, Mich.)
 * - Big Ten Conference game

2004 (54-13 17-3 Big Ten)

Big Ten champion
NCAA Regional 7 champion
NCAA Women's College World Series (0-2, t-7th)

Head Coach: Carol Hutchins

2/13	Cal Poly-San Luis Obispo ¹	W, 9-0 (5)
2/13	Oregon State ¹	W, 2-0

2/14	Nebraska ¹	L, 4-5
2/14	Nevada-Las Vegas ¹	W, 2-1
2/15	UCLA ¹	L, 0-3
2/20	Rutgers ²	W, 2-1
2/20	Florida Atlantic ²	W, 3-1
2/21	Eastern Michigan ²	W, 5-0
2/21	Long Island ²	W, 8-0 (6)
2/22	Florida Atlantic ²	W, 4-3
2/24	Florida International	W, 3-1
2/25	Florida Atlantic	L, 0-1
2/27	Nebraska ³	W, 5-1
2/27	Virginia Tech ³	W, 3-0
2/28	Georgia Tech ³	W, 3-1
2/28	South Carolina ³	L, 1-2
2/29	Oklahoma ⁴	L, 0-4
3/12	Notre Dame ⁴	L, 3-0
3/12	Georgia State ⁴	W, 12-1 (5)
3/13	Troy ⁴	W, 10-0 (5)
3/13	Maryland ⁴	W, 6-0
3/13	Florida A&M ⁴	W, 8-0 (5)
3/14	Florida State ⁴	L, 0-1
3/19	Toledo ⁵	W, 5-1
3/20	Saint Louis ⁵	W, 3-0
3/20	Eastern Kentucky ⁵	W, 3-2 (8)
3/21	Louisville ⁵	W, 4-2
3/25	Bowling Green	W, 8-0 (5)
3/25	Bowling Green	W, 9-5
3/28	Valparaiso	W, 10-0 (5)
3/28	Valparaiso	W, 7-0
4/2	Indiana*	W, 3-2
4/3	Indiana*	W, 4-1
4/4	Purdue*	W, 9-0 (6)
4/4	Purdue*	W, 2-0
4/9	Ohio State*	W, 3-0
4/10	Ohio State*	W, 1-0
4/11	Penn State*	W, 7-0
4/11	Penn State*	W, 2-0
4/14	Eastern Michigan	W, 5-0
4/14	Eastern Michigan	W, 5-0
4/16	Illinois*	W, 4-2
4/17	Illinois*	L, 2-3
4/18	Iowa*	W, 3-1
4/18	Iowa*	W, 3-1
4/20	Central Michigan	W, 4-0
4/20	Central Michigan	W, 3-0
4/23	Minnesota*	W, 2-0
4/24	Minnesota*	W, 6-1
4/25	Wisconsin*	W, 3-1
4/25	Wisconsin*	W, 5-0
4/30	Michigan State*	L, 3-4
5/1	Michigan State*	W, 4-3 (9)
5/2	Northwestern*	L, 4-6
5/2	Northwestern*	W, 7-3 (8)
5/4	Western Michigan	W, 10-4
5/4	Western Michigan	W, 6-1
5/8	Florida State	W, 2-1
5/8	Florida State	W, 1-0
5/13	Michigan State ⁶	L, 1-5
5/20	Canisius ⁷	W, 6-3
5/22	Notre Dame ⁷	W, 1-0
5/22	Oregon State ⁷	W, 3-2
5/23	Oregon State ⁷	L, 0-1
5/24	Oregon State ⁷	W, 5-2
5/27	Louisiana State ⁸	L, 2-3 (13)
5/29	Stanford ⁸	L, 4-5

- 1-UNLV Desert Classic (Las Vegas, Nev.)
 2-Florida Atlantic Invitational, 1st (Boca Raton, Fla.)
 3-NFCA Leadoff Classic (Columbus, Ga.)
 4-Florida State Invitational, t-3rd Gold Bracket (Tallahassee, Fla.)
 5-Louisville Invitational (Louisville, Ky.)
 6-Big Ten Tournament (Ann Arbor, Mich.)
 7-NCAA Regional Championship (Ann Arbor, Mich.)
 8-Women's College World Series, t-7th (Oklahoma City, Okla.)
 * - Big Ten Conference game

2005 (65-7, 15-2 Big Ten)

Big Ten Regular-Season champion
Big Ten Tournament champion
NCAA Super Regional champion
NCAA Champions

2/12	Baylor ¹	L, 6-7
2/12	California-Santa Barbara ¹	W, 7-2
2/13	Utah ¹	W, 7-1
2/13	Oregon ¹	W, 9-0 (5)
2/18	North Carolina State ²	W, 3-0
2/18	Pittsburgh ²	W, 3-0
2/19	Rutgers ²	W, 8-0 (5)
2/19	Florida Atlantic ²	W, 12-3 (6)
2/20	Florida Atlantic ²	W, 9-1 (5)
2/25	South Carolina ³	W, 9-3
2/25	Georgia Tech ³	W, 4-1
2/26	Southern Illinois ³	W, 3-0
2/26	Creighton ³	W, 7-0
3/1	Florida	W, 4-0
3/1	Florida	W, 4-1
3/2	Central Florida	W, 4-1
3/2	Central Florida	W, 7-0
3/4	Chattanooga ⁴	W, 2-1 (8)

3/4	South Florida ⁴	W, 9-0 (5)
3/5	Temple ⁴	W, 4-0
3/5	Florida ⁴	W, 6-2
3/6	Pittsburgh ⁴	W, 9-0 (5)
3/17	Cal State-Fullerton ⁵	W, 3-2
3/17	Fresno State ⁵	W, 6-0
3/18	North Carolina ⁵	W, 5-0
3/19	DePaul ⁵	W, 1-0
3/20	Texas ⁵	W, 7-0
3/20	Arizona ⁵	W, 6-2
3/25	Western Kentucky ⁶	W, 2-0
3/25	Middle Tennessee State ⁶	W, 17-1 (5)
3/26	Louisville ⁶	W, 2-1
3/26	Louisville ⁶	W, 7-0
3/30	Bowling Green	W, 6-0
4/1	Iowa*-5	
4/2	Iowa*	W, 3-1
4/3	Illinois*	W, 8-7
4/3	Illinois*	W, 10-0 (5)
4/6	Central Michigan-5	
4/6	Central Michigan	W, 7-3
4/8	Wisconsin*	W, 3-2 (8)
4/9	Wisconsin*	W, 8-0 (6)
4/10	Minnesota*	W, 4-0
4/10	Minnesota*	W, 11-0 (5)
4/15	Purdue*	W, 3-0
4/16	Purdue*	W, 6-2
4/17	Indiana*	W, 9-0 (5)
4/17	Indiana*	W, 10-2 (6)
4/19	Eastern Michigan	W, 5-1
4/19	Eastern Michigan	W, 14-2 (5)
4/22	Penn State*	L, 1-2
5/1	Michigan State*	W, 8-0 (5)
5/1	Michigan State*	W, 9-1 (5)
5/4	Western Michigan	W, 2-0
5/4	Western Michigan	W, 5-0
5/7	Northwestern*	W, 3-0
5/8	Northwestern*	W, 8-7
5/12	Michigan State ⁷	W, 6-2
5/14	Wisconsin ⁷	W, 10-1 (5)
5/14	Iowa ⁷	W, 7-2
5/20	Canisius ⁸	W, 8-1
5/21	Seton Hall ⁸	W, 5-0
5/22	North Carolina ⁸	W, 6-0
5/27	Washington ⁹	W, 4-1
5/28	Washington ⁹	L, 2-3
5/28	Washington ⁹	W, 11-2 (6)
6/2	DePaul ¹⁰	W, 3-0
6/3	Texas ¹⁰	W, 4-0
6/5	Tennessee ¹⁰	L, 0-2 (11)
6/6	Tennessee ¹⁰	W, 3-2
6/6	UCLA ¹⁰	L, 0-5
6/7	UCLA ¹⁰	W, 5-2
6/8	UCLA ¹⁰	W, 4-1 (10)

2006 (44-15, 14-4 Big Ten)

Big Ten Regular-Season runner-up
Big Ten Tournament champion
NCAA Regional champion
Head Coach: Carol Hutchins

2/17	DePaul ¹	W, 10-2 (5)
2/17	Longwood ¹	W, 5-0
2/18	Florida ¹	L, 2-3
2/18	Penn State ¹	L, 0-1
2/19	Florida ¹	W, 4-0
2/24	Alabama ²	L, 2-3 (9)
2/24	Hofstra ²	W, 5-3
2/27		

2005 NATIONAL CHAMPIONS

13 BIG TEN TITLES

9 WCW APPEARANCES

ZERO LOSING SEASONS IN 33 YEARS

4/2	Minnesota*	W, 8-0 (5)
4/4	Western Michigan	W, 4-0
4/4	Western Michigan	W, 6-0
4/7	Indiana*	W, 4-2
4/8	Indiana*	W, 4-0
4/9	Purdue*	W, 14-0
4/9	Purdue*	L, 4-5
4/14	Iowa*	W, 3-0
4/15	Iowa*	L, 0-1
4/18	Central Michigan	W, 4-0
4/18	Central Michigan	W, 3-1 (18)
4/22	Ohio State*	W, 3-2
4/22	Ohio State*	W, 6-1
4/23	Penn State*	L, 2-4
4/23	Penn State*	W, 1-0
4/28	Illinois*	W, 5-0
4/29	Illinois*	W, 3-1
4/30	Northwestern*	L, 1-2
4/30	Northwestern*	W, 2-0
5/3	Eastern Michigan	W, 4-2
5/6	Michigan State*	W, 4-1
5/7	Michigan State*	W, 9-1 (5)
5/12	Michigan State ⁶	W, 13-0 (5)
5/13	Indiana*	W, 4-0
5/13	Northwestern ⁶	W, 6-0
5/19	Youngstown State ⁷	W, 4-0
5/20	Oklahoma ⁷	W, 1-0 (9)
5/21	Oklahoma ⁷	W, 5-2 (8)
5/27	Tennessee ⁸	L, 3-5
5/28	Tennessee ⁸	W, 5-1
5/28	Tennessee ⁸	L, 0-1

1-GRU Classic (Gainesville, Fla.)
 2-NFCA Leadoff Classic (Columbus, Ga.)
 3-Sunshine State Tournament, 1st (Tallahassee, Fla.)
 4-Judi Garman Classic (Fullerton, Calif.)
 5-Louisville Classic (Louisville, Ky.)
 6-Big Ten Tournament, 1st (Evanston, Ill.)
 7-NCAA Regional (Ann Arbor, Mich.)
 8-NCAA Super Regional (Knoxville, Tenn.)
 *Big Ten Conference game
 #-at Auburn, Ala.

2007 (47-13, 12-4 Big Ten)

NCAA Regional champion

Head Coach: Carol Hutchins

2/9	Texas-Arlington ¹	W, 8-0 (5)
2/9	Mississippi ¹	W, 3-1
2/10	Texas-Arlington ¹	W, 7-4
2/10	Houston ¹	W, 2-1 (8)
2/11	Houston ¹	L, 1-2
2/16	East Carolina ²	W, 3-1
2/16	Maryland ²	W, 6-1
2/17	St. John's ²	W, 2-1
2/17	Florida Atlantic ²	W, 6-2
2/18	Maryland ²	W, 2-1
2/23	Auburn ³	W, 5-1 (8)
2/23	Hofstra ³	W, 1-0
2/24	Southern Illinois ³	W, 2-0
2/24	North Carolina ³	W, 10-2 (5)
2/25	Virginia Tech ³	W, 1-0
2/28	Florida State	W, 4-3
2/28	Florida State	W, 3-2
3/2	Jacksonville University ⁴	W, 9-0 (5)
3/3	Virginia ⁴	W, 8-0 (6)
3/4	Notre Dame ⁴	W, 1-0
3/4	Virginia ⁴	W, 8-0 (6)
3/15	Washington ⁵	W, 6-3
3/16	Florida State ⁵	W, 4-2
3/16	Cal State-Northridge ⁵	W, 8-0 (5)
3/17	Arizona ⁵	L, 1-2
3/17	Penn State ⁵	L, 2-5
3/23	California ⁶	W, 11-8
3/24	Northwestern ⁶	L, 1-2 (9)
3/24	Liberty ⁶	L, 0-2
3/25	Louisville ⁶	W, 2-0
3/30	Northwestern*	W, 11-4
3/31	Northwestern*	L, 3-4
4/3	Western Michigan	W, 5-2
4/3	Western Michigan	W, 7-0
4/10	Ball State	W, 6-1
4/13	Iowa*	W, 3-2
4/14	Iowa*	W, 2-0
4/15	Illinois*	W, 5-0
4/15	Illinois*	L, 3-5 (8)
4/17	Central Michigan	L, 3-6
4/17	Central Michigan	W, 8-1
4/20	Purdue*	W, 5-1
4/21	Purdue*	W, 7-3
4/22	Indiana*	W, 9-0 (5)
4/22	Indiana*	W, 11-0 (5)
4/27	Minnesota*	L, 0-2
4/28	Minnesota*	W, 4-2
4/29	Wisconsin*	W, 2-0
4/29	Wisconsin*	W, 2-1
5/1	Eastern Michigan	W, 3-0
5/5	Michigan State*	L, 0-7
5/6	Michigan State*	W, 9-1
5/11	Illinois ⁷	W, 4-0
5/11	Northwestern ⁷	L, 2-5
5/18	Eastern Michigan ⁸	W, 3-0
5/19	Louisville ⁸	W, 6-3

5/20	Oregon State*	W, 7-0
5/25	Baylor ⁹	L, 0-9
5/26	Baylor ⁹	W, 3-0
5/26	Baylor ⁹	L, 0-4

1-Wilson Demarini Invitational (Houston, Texas)
 2-FAU Dunkin' Donuts Classic (Boca Raton, Fla.)
 3-NFCA Leadoff Classic (Columbus, Ga.)
 4-Jacksonville University Tournament (Jacksonville, Fla.)
 5-Judi Garman Classic (Fullerton, Calif.)
 6-Louisville Red and Black Classic (Louisville, Ky.)
 7-Big Ten Tournament (Columbus, Ohio)
 8-NCAA Regional (Ann Arbor, Mich.) -- 1st Place
 9-NCAA Super Regional (Waco, Texas)

2008 (52-8, 18-2 Big Ten)

Big Ten regular-season co-champions

NCAA Regional champion

Head Coach: Carol Hutchins

2/8	Massachusetts ¹	W, 1-0
2/8	Maryland ¹	L, 0-2 (9)
2/9	South Carolina ¹	W, 3-2
2/10	Florida Atlantic ¹	W, 5-2
2/10	Maryland ¹	W, 5-2
2/15	Cal State Fullerton ²	W, 6-1
2/15	Texas ²	W, 6-2
2/17	Penn State ²	W, 6-2
2/22	Drake ³	L, 0-2
2/22	George Mason ³	W, 1-0
2/23	Birmingham Southern ³	W, 8-0 (5)
2/24	Auburn ³	W, 9-0 (5)
2/24	Central Florida ³	W, 6-1 (8)
2/27	Central Florida	W, 3-1 (9)
2/29	Mississippi State ⁴	W, 2-0
2/29	UC Santa Barbara ⁴	W, 9-1 (6)
3/1	North Carolina State ⁴	W, 2-1
3/1	Winthrop ⁴	W, 4-1
3/2	Louisiana-Lafayette ⁴	W, 9-0
3/14	Minnesota ⁵	W, 7-2
3/15	Miami (Ohio) ⁵	W, 12-0 (5)
3/15	Louisville ⁵	W, 4-3 (8)
3/16	Louisville ⁵	W, 5-2
3/20	UNLV ⁶	W, 7-0
3/20	Fresno State ⁶	L, 5-6
3/21	Arizona ⁶	W, 2-0
3/21	San Diego State ⁶	W, 2-0
3/22	Louisiana-Lafayette ⁶	W, 7-2
3/28	Indiana*	W, 10-2
3/29	Indiana*	W, 8-0 (6)
3/30	Purdue*	W, 8-0 (5)
3/30	Purdue*	W, 3-0
4/4	Iowa*	L, 1-2
4/5	Iowa*	W, 3-0
4/6	Illinois*	W, 8-0 (5)
4/6	Illinois*	W, 5-0
4/8	Central Michigan	W, 4-3
4/9	Bowling Green	W, 4-0
4/11	Wisconsin	W, 7-2
4/11	Wisconsin	W, 12-4
4/13	Minnesota	W, 5-0
4/13	Minnesota	W, 3-0
4/16	Eastern Michigan	W, 11-0
4/18	Ohio State	W, 8-0 (5)
4/19	Ohio State	W, 10-1 (5)
4/25	Michigan State	W, 10-0 (5)
4/26	Michigan State	W, 11-3
4/27	Northwestern	L, 1-2
4/27	Northwestern	W, 3-2
4/30	Florida State	W, 6-2
4/30	Florida State	W, 8-4
5/3	Penn State	W, 2-0 (10)
5/4	Penn State	W, 3-0
5/6	USA (Ex.)	L, 1-5
5/8	Michigan State ⁷	L, 1-2
5/16	Wright State ⁸	W, 13-5 (5)
5/17	Notre Dame ⁸	W, 8-0 (5)
5/18	Kent State ⁸	W, 5-0
5/24	Virginia Tech ⁹	W, 1-0
5/25	Virginia Tech ⁹	L, 0-1
5/25	Virginia Tech ⁹	L, 1-6

1-Kick-Off Classic (Boca Raton, Fla.)
 2-Time Warner Cable/Texas Invitational (Austin, Texas)
 3-UCF Tournament (Orlando, Fla.)
 4-NFCA Leadoff Classic (Columbus, Ga.)
 5-Louisville Tournament (Louisville, Ky.)
 6-Judi Garman Classic (Fullerton, Calif.)
 7-Big Ten Tournament (Evanston, Ill.)
 8-NCAA Regional (Ann Arbor, Mich.)
 9-NCAA Super Regional (Ann Arbor, Mich.)

2009 (47-12, 17-3 Big Ten)

Big Ten champions

NCAA Regional champion

Women's College World Series (1-2, 5th)

Head Coach: Carol Hutchins

2/6	Pittsburgh ¹	W, 3-1 (8)
2/6	Long Island ¹	W, 4-0
2/7	Maryland ¹	W, 8-0 (5)
2/7	Florida Atlantic ¹	W, 6-2
2/8	Massachusetts ²	L, 0-1
2/13	Brigham Young ²	W, 4-2

2/13	Louisville ²	W, 3-2
2/14	DePaul ²	L, 3-5
2/14	UCLA ²	W, 7-4
2/15	Saint Louis ²	W, 12-1 (6)
2/21	East Carolina ³	W, 1-0
2/21	California Riverside ³	W, 6-1
2/22	Indiana ³	W, 4-0
2/22	Florida State ³	L, 5-6 (11)
2/24	Florida State	W, 1-0 (13)
2/25	Florida	L, 0-4
2/27	Virginia Tech ⁴	W, 6-0
2/28	Houston ⁴	L, 2-3
3/7	Louisville ⁵	L, 2-3 (8)
3/7	Bradley ⁵	W, 3-0
3/8	Ohio ⁵	W, 3-2
3/8	Tennessee Tech ⁵	W, 13-0 (5)
3/12	Fresno State ⁶	W, 3-1
3/13	Louisiana Lafayette ⁶	W, 9-1 (6)
3/13	Washington ⁶	L, 0-1
3/14	Arizona State ⁶	W, 7-3
3/15	Arizona ⁶	W, 4-0
3/21	Northwestern*	L, 5-6
3/22	Northwestern*	L, 1-2
3/28	Loyola (Ill.)	W, 4-1
3/28	Loyola (Ill.)	W, 13-0 (5)
4/1	Penn State*	W, 9-1
4/1	Penn State*	W, 11-3
4/4	Purdue*	W, 3-1
4/4	Purdue*	W, 4-3
4/8	Central Michigan	W, 7-2
4/11	Minnesota*	W, 4-1
4/12	Minnesota*	W, 7-0
4/15	Eastern Michigan	W, 9-0 (5)
4/18	Illinois*	W, 8-2
4/18	Illinois*	W, 8-3
4/25	Wisconsin*	W, 10-0
4/25	Wisconsin*	W, 5-0 (5)
4/29	Indiana*	W, 5-1
4/29	Indiana*	W, 7-1
5/2	Iowa*	W, 2-1
5/3	Iowa*	W, 6-0
5/6	Ohio State*	W, 6-3
5/6	Ohio State*	W, 5-2
5/8	Michigan State*	W, 8-2
5/9	Michigan State*	L, 1-2
5/16	Miami (Ohio) ⁷	W, 11-3 (6)
5/16	Notre Dame ⁷	W, 2-1
5/17	Notre Dame ⁷	W, 4-0
5/22	Baylor ⁸	W, 8-1
5/23	Baylor ⁸	W, 7-1
5/28	Alabama ⁹	W, 6-1
5/29	Florida ⁹	L, 0-1
5/30	Georgia ⁹	L, 5-7

2010 (49-8, 18-1 Big Ten)

Big Ten champion

NCAA Regional champion

Head Coach: Carol Hutchins

2/13	Chattanooga ¹	W, 12-1 (5)
2/13	Georgia	L, 4-6
2/14	UCLA ¹	W, 4-2 (13)
2/19	Virginia ²	W, 13-0 (5)
2/19	Oklahoma State ²	W, 7-0
2/20	LSU ²	W, 2-0
2/20	Virginia ²	L, 1-2
2/21	Oklahoma State ²	W, 8-1
2/26	Missouri ³	L, 1-2 (8)
2/26	Louisiana Lafayette ³	W, 6-0
2/27	Southern Illinois ³	W, 10-2 (6)
2/27	Alabama ³	L, 6-10
2/28	Maryland ³	W, 9-0 (6)
3/3	Mississippi State	W, 3-0
3/5	Alabama ⁴	W, 5-2
3/6	South Carolina ⁴	W, 1-0
3/6	Alabama ⁴	W, 4-2
3/7	South Carolina ⁴	W, 8-0 (5)
3/13	Louisville ⁵	W, 9-5
3/13	Hofstra ⁵	W, 4-3 (8)
3/14	Hofstra ⁵	W, 3-1
3/14	Louisville ⁵	W, 7-3
3/18	Arizona ⁶	W, 1-0 (8)
3/19	UNLV ⁶	W, 14-13
3/19	Utah ⁶	W, 15-1 (5)
3/20	Texas ⁶	L, 2-5
3/20	DePaul ⁶	W, 3-1
3/24	Bowling Green	W, 10-2 (5)
3/27	Illinois*	W, 7-1
4/3	Wisconsin*	W, 15-0 (5)
4/4	Wisconsin*	W, 8-0 (5)
4/8	Indiana*	W, 8-2
4/8	Indiana*	W, 14-1 (5)
4/10	Minnesota*	W, 9-0 (5)

4/11	Minnesota*	W, 10-0 (5)
4/14	Central Michigan	W, 8-0 (5)
4/17	Northwestern*	W, 11-7
4/18	Northwestern*	W, 15-0 (5)
4/21	Penn State*	W, 8-0 (5)
4/21	Penn State*	W, 8-0 (5)
4/24	Purdue*	W, 5-1
4/25	Purdue*	W, 12-3
4/28	Ohio State*	L, 3-5
4/28	Ohio State*	W, 4-3
4/30	Kentucky	W, 5-4
5/1	Kentucky	W, 8-4
5/4	Western Michigan	W, 9-1 (6)
5/5	Eastern Michigan	W, 11-1 (5)
5/8	Michigan State*	W, 10-0 (5)
5/9	Michigan State*	W, 4-1
5/14	Iowa*	W, 8-2
5/15	Iowa*	W, 6-0
5/21	Wright State ⁷	W, 11-2 (6)
5/22	Notre Dame ⁷	W, 8-0 (5)
5/23	Notre Dame ⁷	W, 12-2
5/27	Tennessee ⁸	L, 0-5
5/28	Tennessee ⁸	L, 3-4

1-NTC Division I Elite Invitational (Clermont, Fla.)
 2-Tiger Classic (Baton Rouge, La.)
 3-NFCA Leadoff Classic (Columbus, Ga.)
 4-Easton SEC/Midwest Challenge (Tuscaloosa, Ala.)
 5-Red & Black Tournament (Louisville, Ky.)
 6-Judi Garman Classic (Fullerton, Calif.)
 7-NCAA Regional (Ann Arbor, Mich.) -- 1st Place
 8-NCAA Super Regional (Ann Arbor, Mich.)

ALL-TIME SERIES RECORDS

Opponent	W-L-T	Pct.	First	Last	Opponent	W-L-T	Pct.	First	Last	Opponent	W-L-T	Pct.	First	Last
Adams State	1-0-0	1.000	1987	1987	Louisiana-Lafayette	4-5-0	.444	1993	2009	South Florida	10-5-0	.666	1990	2005
Adelphi	8-0-0	1.000	1981	1989	Louisiana State	4-1-0	.800	1998	2010	Southern Illinois	4-2-0	.667	1980	2010
Akron	2-0-0	1.000	2003	2003	Louisville	13-1-0	.929	2002	2010	Southern Utah	1-0-0	1.000	2002	2002
Alabama	7-4-0	.636	1997	2010	Loyola (Chi.)	4-0-0	1.000	1999	2009	Southwest Missouri	2-1-0	.667	1981	1996
Albion	3-0-0	1.000	1978	1981	Loyola Marymount	2-0-0	1.000	2002	2003	Southwest Texas	1-0-0	1.000	1996	1996
Alma	2-0-0	1.000	1978	1980	Mankato State	1-0-0	1.000	1986	1986	Spring Arbor	0-1-0	.000	1978	1978
Arizona	5-9-0	.357	1986	2010	Marshall	1-0-0	1.000	1997	1997	Stanford	3-3-0	.500	1997	2004
Arizona State	8-8-0	.500	1988	2009	Maryland	8-1-0	.857	2001	2010	Stephen F. Austin	2-1-0	.667	1984	1991
Arkansas	1-0-0	1.000	1997	1997	Massachusetts	6-4-0	.600	1982	2009	Temple	4-0-0	1.000	1997	2005
Auburn	4-0-0	1.000	2000	2008	Miami (Ohio)	9-1-0	.900	1981	2009	Tennessee	3-5-0	.375	1996	2010
Austin Peay	1-0-0	1.000	1996	1996	Michigan-Dearborn	2-0-0	1.000	1979	1979	Tenn. Chattanooga	3-0-0	1.000	2001	2010
Ball State	5-2-0	.714	1980	2007	Michigan State	71-27-0	.724	1978	2010	Tennessee Tech	2-0-0	1.000	1986	2009
Baylor	5-5-0	.500	1984	2009	Middle Tennessee St.	2-0-0	1.000	2005	2006	Texas	8-2-0	.800	1998	2010
Birmingham Southern	1-0-0	1.000	2008	2008	Minnesota	72-23-0	.758	1983	2010	Texas A&M	3-3-0	.500	1982	1998
Boston College	1-0-0	1.000	2000	2000	Mississippi	1-0-0	1.000	2007	2007	Texas-Arlington	4-0-0	1.000	1989	2007
Bowling Green	27-5-0	.844	1978	2010	Mississippi State	6-1-0	.857	1998	2010	Texas-San Antonio	1-0-0	1.000	2003	2003
Bradley	3-0-0	1.000	1999	2009	Missouri	2-4-0	.333	1991	2010	Toledo	21-12-0	.636	1982	2006
Brigham Young	1-0-0	1.000	2009	2009	Missouri-Kansas City	1-0-0	1.000	2002	2002	Trenton State	1-0-0	1.000	1981	1981
Butler	2-0-0	1.000	2001	2003	Morehead State	1-0-0	1.000	1996	1996	Troy	2-1-0	.667	2001	2006
California	1-7-0	.143	1987	2007	Nebraska	6-7-0	.461	1984	2004	UCLA	6-9-1	.406	1984	2010
California-Riverside	2-0-0	1.000	1986	2009	New Mexico	8-4-0	.333	1987	1992	UNLV	3-1-0	.750	1995	2010
California-Santa Barbara	3-0-0	1.000	2002	2009	New Mexico State	9-2-0	.818	1984	1995	U.S. International	6-3-0	.667	1982	1986
Cal-Poly Pomona	2-5-0	.286	1983	1993	Nicholls State	3-0-0	1.000	1989	1998	Utah	4-2-0	.667	1990	2010
Cal-Poly SLO	1-0-0	1.000	2004	2004	North Carolina	8-1-0	.889	1987	2007	Utah State	5-2-0	.750	1985	1997
Cal State-Dominquez	4-0-0	1.000	1983	1984	North Carolina State	2-0-0	1.000	2005	2008	Valpraiso	2-0-0	1.000	2004	2004
Cal State-Fullerton	3-5-0	.380	1983	2008	Northeast Louisiana	1-0-0	1.000	1996	1996	Virginia	4-2-0	.667	1990	2010
Cal State-Northridge	2-1-1	.625	1997	2007	Northern Illinois	5-2-0	.714	1981	1997	Virginia Tech	5-3-0	.625	1999	2009
Calvin College	2-0-0	1.000	1979	1979	Northern Iowa	1-0-0	1.000	1996	1996	Washington	7-8-0	.467	1993	2009
Canisius	3-0-0	1.000	2002	2005	Northwestern	63-33-0	.656	1978	2010	Wayne State	15-10-0	.600	1980	1989
Central Florida	4-0-0	1.000	2005	2008	Notre Dame	14-4-0	.778	1994	2010	West Virginia	3-0-0	1.000	1981	1982
Central Michigan	45-30-0	.600	1978	2010	Oakland (Mich.)	6-0-0	1.000	1979	2003	Western Illinois	1-2-0	.333	1981	1990
Chapman College	3-1-0	.750	1983	1985	Ohio	4-3-0	.571	1983	2009	Western Kentucky	1-0-0	1.000	2005	2005
Chicago State	1-0-0	1.000	1978	1978	Ohio State	73-20-0	.785	1979	2010	Western Michigan	41-8-1	.830	1978	2010
Cleveland State	2-0-0	1.000	1996	1997	Oklahoma	12-5-0	.706	1986	2006	Wichita State	2-0-0	1.000	1989	1991
Colorado State	1-1-0	.500	1991	1999	Oklahoma City Coll.	0-1-0	.000	1992	1992	Winthrop	4-0-0	1.000	1990	2008
Connecticut	3-0-0	1.000	1992	2002	Oklahoma State	4-5-0	.444	1982	2010	Wisconsin	28-4-0	.875	1996	2010
Creighton	2-2-0	.500	1989	2005	Oregon	4-2-0	.666	1994	2005	Wright State	4-0-0	1.000	1997	2010
DePaul	9-5-0	.643	1991	2010	Oregon State	6-2-0	.750	1985	2007	Youngstown State	1-0-0	1.000	2006	2006
Detroit Mercy	22-3-0	.880	1978	2001	Pacific	1-4-0	.250	1988	2002					
Drake	0-1-0	.000	2008	2008	Penn State	44-7-0	.863	1992	2010					
Drexel	1-0-0	1.000	1983	1983	Pittsburgh	5-0-0	1.000	2002	2009					
East Carolina	5-0-0	1.000	1992	2009	Portland State	1-0-0	1.000	1999	1999					
Eastern Illinois	0-1-0	.000	1986	1986	Princeton	3-0-0	1.000	1995	2000					
Eastern Kentucky	1-0-0	1.000	2004	2004	Providence	1-0-0	1.000	1999	1999					
Eastern Michigan	53-8-0	.869	1980	2010	Purdue	34-2-0	.944	1995	2010					
Ferris State	3-1-0	.750	1979	1983	Rhode Island	2-1-0	.667	1982	1982					
Florida	8-3-0	.727	1997	2009	Rutgers	4-0-0	1.000	1983	2005					
Florida A&M	2-1-0	.666	1990	2004	Sacramento State	3-3-0	.500	1992	2001					
Florida Atlantic	9-2-0	.818	1997	2009	St. Francis (Pa.)	1-0-0	1.000	1983	1983					
Florida International	2-0-0	1.000	2003	2004	St. John's (N.Y.)	2-0-0	1.000	1999	2007					
Florida State	19-3-0	.864	1990	2009	Saint Louis	4-0-0	1.000	2002	2009					
Fresno State	4-7-0	.363	1988	2009	Sam Houston State	7-1-0	.875	1992	1994					
George Mason	1-0-0	1.000	2008	2008	Samford	2-0-0	1.000	1995	1996					
Georgia	4-3-0	.571	1997	2010	San Diego	2-0-0	1.000	1984	1984					
Georgia Southern	1-0-0	1.000	2000	2000	San Diego State	13-7-0	.650	1984	2008					
Georgia State	3-0-0	1.000	1996	2004	San Jose State	2-1-0	.667	1988	1991					
Georgia Tech	2-0-0	1.000	2004	2005	Santa Clara	4-0-0	1.000	1988	1998					
Glassboro State (Rowan)	2-0-0	1.000	1981	1982	Seton Hall	2-0-0	1.000	1983	2005					
Grand Valley State	5-3-0	.625	1978	1981	South Carolina	10-7-0	.588	1982	2010					
Hawaii	3-2-0	.600	1992	2000										
Hofstra	6-0-0	1.000	1999	2010										
Hope	2-0-0	1.000	1978	1978										
Houston	1-2-0	.333	2007	2009										
Illinois	16-3-0	.842	2001	2010										
Illinois-Chicago	3-2-0	.600	1992	2000										
Illinois State	2-2-0	.500	1979	1998										
Indiana	68-26-0	.723	1980	2010										
Indiana State	5-0-0	1.000	1996	2000										
Iowa	49-53-1	.481	1981	2010										
Iowa State	9-1-0	.900	1987	2001										
Jackson C.C.	2-3-0	.400	1978	1980										
Jacksonville	1-0-0	1.000	2007	2007										
Kansas	1-0-0	1.000	2000	2000										
Kent State	5-0-0	1.000	1982	2008										
Kentucky	2-0-0	1.000	2010	2010										
Lamar	1-0-0	1.000	1984	1984										
Lansing C.C.	3-0-0	1.000	1979	1979										
Liberty	0-1-0	.000	2007	2007										
Long Beach State	3-4-0	.426	1985	2001										
Long Island	2-0-0	1.000	2004	2009										
Longwood	1-0-0	1.000	2006	2006										



U-M beat Ohio State en route to the 2002 NCAA Regional title. Michigan owns a 73-20 lead in the series vs. OSU.

OPPONENT GAME-BY-GAME RESULTS

Adams State

Date	W/L	Score	Rank	Site
3/5/87	W	5-1		New Mexico Tournament/Albuquerque, N.M.

Adelphi

Date	W/L	Score	Rank	Site
3/20/81	W	2-0		South Carolina trip
1982	W	6-3		South Carolina trip
1982	W	10-0		South Carolina trip
3/20/86	W	3-0		Pony Tournament/Fullerton, Calif.
3/23/88	W	3-1		San Jose Classic/Sunnyvale, Calif.
3/19/89	W	4-2		Bud Light Invitational/Sunnyvale, Calif.
3/20/89	W	2-0		A
3/20/89	W	6-1		A

Alabama

Date	W/L	Score	Rank	Site
3/4/97	W	4-3		A
3/4/97	W	5-2		A
3/5/98	W	5-3		USF Speedline Invitational/Tampa, Fla.
2/24/01	L	0-1	4	NFCA Leadoff Classic/Columbus, Ga.
2/28/01	L	2-7	3	A
5/19/01	W	3-2	7	NCAA Regional Championship/Ann Arbor, Mich.
2/24/06	L	2-3 (9)	7	NFCA Leadoff Classic/Columbus, Ga.
5/28/09	W	6-1	4	Women's College World Series/Oklahoma City, Okla.
2/27/10	L	6-10	9	NFCA Leadoff Classic/Columbus, Ga.
3/5/10	W	5-2	8	Easton SEC/Midwest Challenge, Tuscaloosa, Ala.
3/6/10	W	4-2	8	Easton SEC/Midwest Challenge, Tuscaloosa, Ala.

Albion

Date	W/L	Score	Rank	Site
1978	W	1-0		SMAIAW Tournament/Allendale, Mich.
4/8/81	W	11-0		A
4/8/81	W	19-0		A

Akron

Date	W/L	Score	Rank	Site
4/16/03	W	1-0		H
4/16/03	W	1-0 (8)		H

Alma

Date	W/L	Score	Rank	Site
5/2/78	W	17-7		A
4/3/80	W	6-0		H

Arizona

Date	W/L	Score	Rank	Site
3/20/86	L	0-1 (8)		Pony Tournament/Fullerton, Calif.
3/3/89	L	1-3		Roadrunner Invitational/Las Cruces, N.M.
3/19/89	W	1-0		Bud Light Invitational/ Sunnyvale, Calif.
3/1/91	L	0-11		Roadrunner Invitational/Las Cruces, N.M.
5/16/92	L	0-1		NCAA Regional/Tucson, Ariz.
5/17/92	L	0-8		NCAA Regional/Tucson, Ariz.
2/23/93	L	1-4		A
2/23/93	L	0-12		A
3/7/96	L	0-8		Arizona Hillenbrand Invitational/Tucson, Ariz.
3/20/05	W	6-2	1	Kia Classic/Fullerton, Calif.
3/17/07	L	1-2	5	Judi Garman Classic/Fullerton, Calif.
3/21/08	W	2-0	7	Judi Garman Classic/Fullerton, Calif.
3/15/09	W	4-0	12	Judi Garman Classic/Fullerton, Calif.
3/18/10	W	1-0 (8)	2	Judi Garman Classic/Fullerton, Calif.

Arizona State

Date	W/L	Score	Rank	Site
3/25/88	L	2-5		San Jose Classic/Sunnyvale, Calif.
2/27/92	L	1-6		Arizona State Classic/Tempe, Ariz.
2/27/92	L	2-4		Arizona State Classic/Tempe, Ariz.
2/25/93	W	3-2		Arizona State Classic/Tempe, Ariz.
2/22/94	L	0-2		A
2/22/94	L	6-7 (9)		A
2/22/95	W	6-2		A
2/22/95	W	4-2		A
2/28/98	W	2-1		NFCA Leadoff Classic/Columbus, Ga.
2/26/99	W	4-2 (8)	18	NFCA Leadoff Classic/Columbus, Ga.
2/28/99	L	4-5 (8)	18	NFCA Leadoff Classic/Columbus, Ga.
3/5/00	W	2-1 (9)	4	NFCA Leadoff Classic/Columbus, Ga.
2/23/02	L	4-6	8	NFCA Leadoff Classic/Columbus, Ga.
2/24/02	W	5-1	8	NFCA Leadoff Classic/Columbus, Ga.
5/23/02	L	1-2	4	Women's College World Series/Oklahoma City, Okla.
3/14/09	W	7-3	6	Judi Garman Classic/Fullerton, Calif.

Arkansas

Date	W/L	Score	Rank	Site
2/23/97	W	6-0		San Diego State C/C Classic/San Diego, Calif.

Auburn

Date	W/L	Score	Rank	Site
2/25/00	W	10-3		USF Gladstone's Tournament/Tampa, Fla.
2/28/06	W	1-0	17	A
2/23/07	W	5-1 (8)		NFCA Leadoff Classic/Columbus, Ga.
2/24/08	W	9-0 (5)		UCF Tournament/Orlando, Fla.

Austin Peay

Date	W/L	Score	Rank	Site
3/24/96	W	7-0		Tennessee Tournament/Knoxville, Tenn.

Ball State

Date	W/L	Score	Rank	Site
1980	L	3-6		A
3/12/94	W	6-4		South Florida Classic/Tampa, Fla.
3/9/97	W	4-0		Speedline Invitational/Tampa, Fla.
3/7/98	W	1-0		USF Speedline Invitational/Tampa, Fla.
5/15/98	W	12-1 (5)		NCAA Region 3 Tournament/Ann Arbor
3/9/02	L	4-5		Florida St. Invitational/Tallahassee, Fla.
4/10/07	W	6-1		H

Baylor

Date	W/L	Score	Rank	Site
3/29/84	W	4-3		A
3/29/84	L	0-1		A
3/31/84	L	4-6		Baylor Tournament
3/18/99	W	1-0		Capital Classic/Sacramento, Calif.
2/12/05	L	6-7	17	Louisville Slugger Desert Classic, Las Vegas, Nev.
5/25/07	L	0-9 (5)	9	NCAA Super Regional/Waco, Texas
5/26/07	W	3-0	9	NCAA Super Regional/Waco, Texas
5/26/07	L	0-4	9	NCAA Super Regional/Waco, Texas
5/22/09	W	8-1		NCAA Super Regional/Ann Arbor, Mich.
5/23/09	W	7-1		NCAA Super Regional/Ann Arbor, Mich.

Birmingham Southern

Date	W/L	Score	Rank	Site
2/23/08	W	8-0 (5)		UCF Tournament/Orlando, Fla.

Boston College

Date	W/L	Score	Rank	Site
3/4/00	W	3-2		NFCA Leadoff Classic/Columbus, Ga.

Bowling Green

Date	W/L	Score	Rank	Site
4/25/78	W	11-6		A
4/25/78	L	11-16		H
4/19/79	W	7-0		H
4/19/79	W	6-1		H
4/21/80	L	2-3		H
4/21/80	W	6-1		H
4/19/82	W	4-1		A
4/19/82	W	5-3		A
5/2/84	W	4-2		H
5/2/84	W	6-2		H
4/9/86	W	9-3		H
4/9/86	W	15-0 (5)		H
5/10/89	W	5-0		H
5/10/89	L	3-4		H
3/31/90	W	1-0		Ohio State Tournament/Columbus, Ohio
4/8/92	L	2-3		A
4/8/92	W	2-0		A
3/27/93	W	2-0		National Invitational Softball Trn./Sunnyvale, Calif.
5/22/93	W	8-2		NCAA Region 8/Ann Arbor, Mich.
3/21/98	W	12-1 (5)		Boilermaker Classic/West Lafayette, Ind.
3/22/98	W	9-2		Boilermaker Classic/West Lafayette, Ind.
4/19/00	W	8-0 (6)		H
4/4/01	W	5-2		A
4/3/02	W	4-1		H
3/25/03	W	4-0		A
3/25/03	L	1-3		A
3/25/04	W	8-0 (5)		H
3/25/04	W	9-5		H
3/30/05	W	6-0		A
3/28/06	W	3-0		H
4/9/08	W	4-0		H
3/24/10	W	10-2 (5)		H

Bradley

Date	W/L	Score	Rank	Site
3/28/99	W	6-1		Boilermaker Classic/West Lafayette, Ind.
3/26/00	W	6-3		Boilermaker Invitational/West Lafayette, Ind.
3/7/09	W	3-0		Louisville Tournament/Louisville, Ky.

Brigham Young

Date	W/L	Score	Rank	Site
2/13/09	W	4-2		Louisville Slugger Desert Classic/Las Vegas, Nev.

Butler

Date	W/L	Score	Rank	Site
3/24/01	W	7-3		Boilermaker Classic/West Lafayette, Ind.
3/22/03	W	3-0		Boilermaker Classic/West Lafayette, Ind.

California

Date	W/L	Score	Rank	Site
3/5/87	L	3-4		New Mexico Tournament/Albuquerque, N.M.
3/24/90	L	1-5		Bud Light Invitational/Sunnyvale, Calif.
3/27/92	L	4-5		National Invitational Softball Trn./Sunnyvale, Calif.
3/26/94	L	3-5 (8)		Cellular One Capital Classic/Sacramento, Calif.
5/26/01	L	2-5		Women's College World Series/Oklahoma City, Okla.
5/16/03	L	0-9 (5)	9	NCAA Regional/Ann Arbor, Mich.
5/18/03	L	0-1	9	NCAA Regional/Ann Arbor, Mich.
3/23/07	W	11-8	25	Louisville Red & Black Classic/Louisville, Ky.

OPONENT GAME-BY-GAME RESULTS (CONT.)

California-Poly Pomona

Date	W/L	Score	Rank	Site
2/21/83	L	0-1		California trip
2/21/83	L	0-2		California trip
3/26/85	L	0-1		California trip
3/26/85	L	2-3		California trip
3/27/87	W	3-1		Pony Tournament/Fullerton, Calif.
2/21/93	L	0-2		Tempe, Arizona
2/21/93	W	5-0		Tempe, Arizona

California State-Northridge

Date	W/L	Score	Rank	Site
2/21/97	T	3-3 (6)		Campbell/Cartier Classic/Poway, Calif.
2/18/00	W	2-1		Campbell/Cartier Classic/Poway, Calif.
2/14/03	L	2-3 (8)		Campbell/Cartier Classic/Poway, Calif.
3/16/07	W	8-0 (5)		Judi Garman Classic/Fullerton, Calif.

California-Riverside

Date	W/L	Score	Rank	Site
3/19/86	W	3-2		California trip
2/21/09	W	6-1		Seminole Classic/Tallahassee, Fla.

California-Santa Barbara

Date	W/L	Score	Rank	Site
2/16/02	W	8-1		Campbell Cartier Classic/Poway, Calif.
2/12/05	W	7-2		Louisville Slugger Desert Classic, Las Vegas, Nev.
2/29/08	W	9-1 (6)		NFCA Leadoff Classic/Columbus, Ga.

California Poly - San Luis Obispo

Date	W/L	Score	Rank	Site
2/13/04	W	9-0 (5)		UNLV Desert Classic/Las Vegas, Nev.

California State-Dominquez Hills

Date	W/L	Score	Rank	Site
2/18/83	W	2-0		California trip
2/18/83	W	5-4		California trip
2/22/84	W	8-0		California trip
2/22/84	W	4-0		California trip

California State-Fullerton

Date	W/L	Score	Rank	Site
2/18/83	L	0-2		California trip
2/18/83	L	0-9		California trip
3/21/86	L	0-1 (11)		Pony Tournament/Fullerton, Calif.
3/29/87	L	0-3		Pony Tournament/Fullerton, Calif.
3/2/96	W	4-2		San Diego State Spring Classic/San Diego, Calif.
3/3/96	L	3-7		San Diego State Spring Classic/San Diego, Calif.
3/17/05	W	3-2		Kia Classic/Fullerton, Calif.
2/15/08	W	6-1		Time Warner Texas Invitational/Austin, Texas

California State-Northridge

Date	W/L	Score	Rank	Site
2/21/97	T	3-3 (6)		SDSU Campbell-Cartier Classic/Poway, Calif.
2/18/00	W	2-1		SDSU Campbell-Cartier Classic/Poway Calif.

Calvin College

Date	W/L	Score	Rank	Site
4/21/79	W	6-0		H
4/21/79	W	23-0		H

Canisius

Date	W/L	Score	Rank	Site
5/16/02	W	5-0		NCAA Regional Championship/Ann Arbor, Mich.
5/20/04	W	6-3		NCAA Regional/Ann Arbor, Mich.
5/20/05	W	8-1		NCAA Regional/Ann Arbor, Mich.

Central Florida

Date	W/L	Score	Rank	Site
3/2/05	W	4-1		A
3/2/05	W	7-0		A
2/24/08	W	6-1 (8)		UCF Tournament/Orlando, Fla.
2/27/08	W	3-1 (9)		A

Central Michigan

Date	W/L	Score	Rank	Site
4/22/78	W	3-2 (8)		A
4/22/78	W	10-6		A
4/18/79	L	1-5		A
4/18/79	L	5-6		A
5/3/79	W	5-1		MAIAW, Mt. Pleasant, Mich.
4/7/81	L	3-4		A
4/7/81	L	1-4		A
4/30/82	L	0-4		A
4/30/82	W	2-0		A
4/30/82	L	0-1		A
5/7/82	W	3-1		AIAW Regional, Ann Arbor
5/7/82	L	0-1		AIAW Regional, Ann Arbor
5/7/82	W	4-0		AIAW Regional, Ann Arbor
4/20/83	W	3-0		A
4/20/83	L	0-2		A
5/1/84	L	4-6 (9)		H
5/1/84	L	2-3		H
4/30/85	L	1-3		A
4/30/85	L	5-6		A
4/23/86	W	1-0		H

4/23/86	W	2-0		H
3/7/87	L	2-3		New Mexico Tournament/ Albuquerque, N.M.
4/23/87	L	2-5		A
4/23/87	L	2-3		A
3/26/88	L	3-6		San Jose Classic/Sunnyvale, California
4/20/88	W	3-1		H
4/20/88	L	5-6		H
3/18/89	W	4-3		Bud Light Invitational/Sunnyvale, California
4/4/89	L	0-1		A
4/4/89	L	2-5		A
3/7/90	L	2-3		Tampa, Florida
3/7/90	L	3-6		Tampa, Florida
3/24/90	L	0-4		Bud Light Invitational/Sunnyvale, California
4/17/90	W	6-0		H
4/17/90	W	3-1		H
4/3/91	W	3-0		A
4/3/91	W	6-3		A
4/22/92	L	1-2		H
4/22/92	W	3-2		H
4/21/93	W	3-0		A
4/21/93	W	5-3		A
4/19/94	W	6-2		A
4/19/94	L	0-5		A
4/19/95	W	6-0		H
4/19/95	W	5-1		H
5/17/96	W	3-1		NCAA Region 2/Ann Arbor
4/16/97	W	1-0		H
4/16/97	L	3-5		H
5/17/97	W	3-0		NCAA Region 6/Ann Arbor
5/18/97	L	1-3 (8)		NCAA Region 6/Ann Arbor
5/18/97	W	4-0		NCAA Region 6/Ann Arbor
4/7/98	W	4-3		A
4/7/98	W	3-0		A
3/28/99	W	8-0 (6)	25	Boilermaker Classic/West Lafayette, Ind.
4/14/99	L	4-7		H
4/14/99	W	6-3		H
4/12/00	L	0-3		A
4/12/00	W	1-0		A
4/11/01	W	8-1		H
4/11/01	W	3-0		H
3/2/02	W	1-0		Strawberry Cup/Plant City, Fla.
4/10/02	W	8-2		A
4/10/02	W	7-3		A
4/23/03	W	2-1		H
4/20/04	W	4-0		H
4/20/04	W	3-0		H
4/6/05	L	4-5		A
4/6/05	W	7-3		A
4/18/06	W	4-0		H
4/18/06	W	3-1 (18)		H
4/17/07	L	3-6		A
4/17/07	W	8-1		A
4/8/08	W	4-3		H
4/8/09	W	7-2		A
4/14/10	W	8-0 (5)		H

Chapman College

Date	W/L	Score	Rank	Site
2/20/83	W	5-3		California trip
2/20/83	L	2-5		California trip
3/23/85	W	7-4		California trip
3/23/85	W	2-1		California trip

Chattanooga

Date	W/L	Score	Rank	Site
5/17/01	W	1-0		NCAA Regional Championship/Tuscaloosa, Ala.
3/4/05	W	2-1 (8)		USF Louisville Slugger Tournament/Tampa, Fla.
2/13/10	W	12-1 (5)		NTC Elite Division I Invitational/Clermont, Fla.

Chicago State

Date	W/L	Score	Rank	Site
1978	W	11-2		A

Cleveland State

Date	W/L	Score	Rank	Site
3/23/96	W	3-1		Tennessee Tournament/Knoxville, Tenn.
5/16/97	W	1-0		NCAA Regional/Ann Arbor, Mich.

Colorado State

Date	W/L	Score	Rank	Site
3/1/91	L	1-2		Roadrunner Invitational/Las Cruces, N.M.
2/27/99	W	4-1		NFCA Leadoff Classic/Columbus, Ga.

Connecticut

Date	W/L	Score	Rank	Site
3/14/92	W	10-3		South Florida Classic/Tampa, Fla.
3/25/94	W	3-2		Cellular One Capital Classic/Sacramento, Calif.
2/22/02	W	9-1(6)		NFCA Leadoff Classic/Columbus, Ga.

Creighton

Date	W/L	Score	Rank	Site
3/19/89	W	2-0		Bud Light Invitational/Sunnyvale, Calif.
3/24/90	L	0-9		Bud Light Invitational/Sunnyvale, Calif.
3/27/92	L	3-4		National Invitational Softball Tournament/Sunnyvale, Calif.

2/26/05	W	7-0		NFCA Leadoff Classic/Columbus, Ga.
DePaul				
Date	W/L	Score	Rank	Site
4/7/91	W	7-0		Michigan Tournament/Ann Arbor
5/19/95	W	6-0		NCAA Region 1/Ann Arbor
5/16/98	W	3-1		NCAA Region 3 /Ann Arbor
5/17/98	W	3-0		NCAA Region 3 /Ann Arbor
5/19/00	L	0-8 (6)		NCAA Region 8/Ann Arbor
5/21/00	L	0-3		NCAA Region 8/Ann Arbor
3/30/01	L	2-4	10	A
3/30/01	L	2-5	10	A
5/17/03	W	3-2		NCAA Regional 7/Ann Arbor
3/19/05	W	1-0		Kia Classic/Fullerton, Calif.
6/2/05	W	3-0		Women's College World Series/Oklahoma City, Okla.
2/17/06	W	10-2 (5)	21	GRU Classic/Gainesville, Fla.
2/14/09	L	3-5	16	Louisville Slugger Desert Classic/Las Vegas, Nev.
3/20/10	W	3-1		Judi Garman Classic/Fullerton, Calif.

Detroit Mercy				
Date	W/L	Score	Rank	Site
4/15/78	W	4-2		A
4/15/78	W	17-4		A
4/12/79	W	3-0		H
4/12/79	W	9-3		H
4/17/80	L	4-5		A
4/17/80	W	8-3		A
5/1/80	W	14-2		A
4/1/81	W	13-0		H
4/1/81	W	8-0		H
4/21/82	W	1-0		A
4/21/82	W	6-4		A
4/24/82	L	2-4		H
4/24/82	W	10-0		H
5/10/84	L	1-3		A
5/10/84	W	8-1		A
4/10/85	W	2-1		H
4/10/85	W	2-0		H
5/4/87	W	4-0		A
5/4/87	W	3-0		A
4/18/89	W	3-0		H
4/18/89	W	6-2		H
5/1/91	W	11-1 (8)		H
5/3/93	W	4-2		St. Clair Shores, Mich.
5/3/93	W	3-1		St. Clair Shores, Mich.
5/3/01	W	2-1		H

Drake				
Date	W/L	Score	Rank	Site
2/22/08	L	0-2		UCF Tournament/Orlando, Fla.

Drexel				
Date	W/L	Score	Rank	Site
3/22/83	W	13-0		South Carolina Trip

East Carolina				
Date	W/L	Score	Rank	Site
3/14/92	W	7-2		South Florida Classic/Tampa, Fla.
3/13/93	W	7-3		South Florida Classic/Tampa, Fla.
3/11/94	W	11-2		South Florida Classic/Tampa, Fla.
2/16/07	W	3-1		FAU Dunkin' Donuts Classic/Boca Raton, Fla.
2/21/09	W	1-0		Seminole Classic/Tallahassee, Fla.

Eastern Illinois				
Date	W/L	Score	Rank	Site
3/29/86	L	0-1		Oxford, Ohio

Eastern Kentucky				
Date	W/L	Score	Rank	Site
3/20/04	W	3-2 (8)		N Louisville Invitational/Louisville, Ky.

Eastern Michigan				
Date	W/L	Score	Rank	Site
4/5/80	W	7-0		A
4/5/80	W	7-3		A
4/20/81	W	3-1		A
4/20/81	L	0-2		A
4/30/81	W	5-1		SMIAIW/Ann Arbor
4/26/82	L	1-4		H
4/26/82	W	4-2		H
4/7/83	W	3-0		A
4/7/83	W	4-1		A
4/30/83	W	10-0		A
4/10/84	W	1-0		H
4/10/84	W	7-2		H
5/7/85	L	6-9		A
5/7/85	W	10-1		A
3/29/86	W	4-0		Oxford, Ohio
5/6/86	W	4-1		H
4/19/87	W	4-1		A
4/19/87	W	4-1		A
5/11/88	W	1-0		H
5/11/88	W	3-0		H
5/9/89	W	1-0		A
5/9/89	L	1-2		A

3/10/90	W	5-0		South Florida Invitational/Tampa, Fla.
3/11/90	W	8-3		South Florida Invitational/Tampa, Fla.
4/9/90	L	4-7		H
4/9/90	L	2-5		H
4/24/91	W	1-0		A
4/24/91	L	0-2		A
5/5/93	W	6-1		A
5/5/93	W	3-0		A
4/13/94	W	2-1		H
4/13/94	L	0-2		H
5/9/95	W	5-0		A
5/9/95	W	8-0		A
5/8/96	W	6-0		H
5/8/96	W	7-0		H
5/5/98	W	4-3 (8)		H
3/31/99	W	12-1		A
3/31/99	W	11-2 (5)		A
5/2/00	W	4-0		H
5/2/00	W	8-0 (5)		H
5/2/01	W	8-0		A
5/2/01	W	7-6 (9)		A
5/2/02	W	6-3		H
5/2/02	W	11-1 (5)		H
4/15/03	W	7-1		H
4/15/03	W	10-2 (6)		H
4/29/03	W	6-0		H
4/29/03	W	12-2 (5)		H
2/21/04	W	5-0		Florida Atlantic Invitational/Boca Raton, Fla.
4/14/04	W	5-0		A
4/14/04	W	5-0		A
4/19/05	W	5-1		H
4/19/05	W	14-2 (5)		H
3/24/06	W	1-0 (8)		Louisville Classic/Louisville, Ky.
5/3/06	W	4-2		H
5/1/07	W	3-0		H
5/18/07	W	3-0		NCAA Regional/Ann Arbor, Mich.
4/16/08	W	11-0		H
4/15/09	W	9-0 (5)		H
5/5/10	W	11-1 (5)		H

Ferris State				
Date	W/L	Score	Rank	Site
5/3/79	L	3-4 (9)		SMIAIW Tournament/Mt. Pleasant, Mich.
4/3/82	W	4-0		H
4/19/83	W	9-0		A
4/19/83	W	10-0		A

Florida				
Date	W/L	Score	Rank	Site
3/8/97	W	1-0		Speedline Invitational/Tampa, Fla.
3/6/98	W	2-1		USF Speedline Invitational/Tampa, Fla.
3/21/99	W	4-2	20	Louisville Slugger Classic/Gainesville, Fla.
2/23/03	W	5-1		Time Warner Texas Invitational/Austin, Texas
3/1/05	W	4-0	15	A
3/1/05	W	4-1	15	A
3/5/05	W	6-2	16	USF Louisville Slugger Tournament/Tampa, Fla.
2/18/06	L	2-3		GRU Classic/Gainesville, Fla.
2/19/06	W	4-0		GRU Classic/Gainesville, Fla.
2/25/09	L	0-4	2	A
5/29/09	L	0-1	1	Women's College World Series/Oklahoma City, Okla.

Florida A&M				
Date	W/L	Score	Rank	Site
3/5/90	W	5-0		A
3/5/90	L	1-2		A
3/13/04	W	8-0 (5)		Florida State Invitational/ Tallahassee, Fla.

Florida Atlantic				
Date	W/L	Score	Rank	Site
3/14/97	W	5-1		Lady Seminole Invitational/Tallahassee, Fla.
3/4/99	W	4-1		Speedline Invitational/Tampa, Fla.
5/20/99	L	0-2		NCAA Region 6/Ann Arbor
2/20/04	W	3-1		Florida Atlantic Invitational/Boca Raton, Fla.
2/22/04	W	4-3		Florida Atlantic Invitational/Boca Raton, Fla.
2/25/04	L	0-1		A
2/19/05	W	12-3 (6)		Florida Atlantic Classic/Boca Raton, Fla.
2/20/05	W	9-1 (5)		Florida Atlantic Classic/Boca Raton, Fla.
2/17/07	W	6-2		FAU Dunkin' Donuts Invitational/Boca Raton, Fla.
2/10/08	W	5-2		Kick-Off Classic/Boca Raton, Fla.
2/7/09	W	6-2		Kick-Off Classic/Boca Raton, Fla.

Florida International				
Date	W/L	Score	Rank	Site
3/8/03	W	5-2		Florida State Seminole Invitational/Tallahassee, Fla.
2/24/04	W	3-1		A

Florida State				
Date	W/L	Score	Rank	Site
3/4/90	L	0-1		A
3/4/90	W	3-2 (9)		A
3/17/95	W	2-1 (8)		Lady Seminole Invitational/Tallahassee, Fla.
3/19/95	W	5-0		Lady Seminole Invitational/Tallahassee, Fla.
3/17/96	W	6-1		Lady Seminole Invitational/Tallahassee, Fla.
3/5/99	W	5-0		Speedline Invitational/Tampa, Fla.
3/18/00	W	6-1		Tallahassee Democrat FSU Invitational/Tallahassee, Fla.

2005 NATIONAL CHAMPIONS

13 BIG TEN TITLES

9 WCWCS APPEARANCES

ZERO LOSING SEASONS IN 33 YEARS

5/13/94	L	0-2 (8)	A	
5/13/94	L	1-2	A	
5/14/94	W	11-5	A	
5/14/94	L	0-2 (8)	A	
4/1/95	W	11-1	H	
4/1/95	W	7-0	H	
4/2/95	W	6-0	H	
4/2/95	W	12-2	H	
3/16/96	W	11-0	Lady Seminole Invitational/Tallahassee, Fla.	
4/20/96	W	4-2 (9)	A	
4/20/96	L	1-2	A	
4/21/96	W	6-1	A	
5/10/96	W	3-1	Big Ten Tournament/Ann Arbor, Mich.	
4/26/97	W	4-1	H	
4/26/97	W	12-0 (5)	H	
4/27/97	W	4-3	H	
3/28/98	W	7-6	A	
3/28/98	W	12-5	A	
3/29/98	W	7-0	A	
5/8/99	W	11-2 (5)	H	
5/8/99	W	5-4	H	
5/9/99	W	8-3	H	
2/27/00	W	4-2	USF Gladstone's Invitational/Tampa, Fla.	
3/31/00	W	1-0	A	
3/31/00	W	3-2	A	
4/7/01	W	2-0	H	
4/8/01	W	15-3 (5)	H	
4/5/02	W	9-2	A	
4/6/02	W	4-3	A	
4/27/03	W	9-1 (5)	H	
4/27/03	W	9-0 (5)	H	
4/2/04	W	3-2	A	
4/3/04	W	4-1	A	
4/17/05	W	9-0 (5)	A	
4/17/05	W	10-2 (5)	A	
4/7/06	W	4-2	H	
4/8/06	W	4-0	H	
5/13/06	W	4-0	Big Ten Tournament/Evanston, Ill.	
4/22/07	W	9-0 (5)	A	
4/22/07	W	11-0 (5)	A	
3/28/08	W	10-2	A	
3/29/08	W	8-0 (6)	A	
2/22/09	W	4-0	Seminole Classic/Tallahassee, Fla.	
4/29/09	W	5-1	H	
4/29/09	W	7-1	H	
4/8/10	W	8-2	A	
4/8/10	W	14-1 (5)	A	

Indiana State

Date	W/L	Score	Rank	Site
3/23/96	W	7-0		Tennessee Tournament/Knoxville, Tenn.
3/19/99	W	8-0 (6)		Capital Classic/Sacramento, Calif.
3/27/99	W	11-0 (5)		Boilermaker Classic/West Lafayette, Ind.
4/27/00	W	7-0		H
4/27/00	W	6-2		H

Iowa

Date	W/L	Score	Rank	Site
4/18/81	L	0-2		Big Ten Tournament/Evanston, Ill.
4/16/82	W	5-1		Big Ten Tournament/Ann Arbor, Mich.
4/23/83	L	0-6		H
4/23/83	W	1-0		H
4/24/83	W	4-1		H
4/24/83	L	7-8		H
4/14/84	W	5-4		A
4/14/84	L	7-10		A
4/15/84	L	1-2 (8)		A
4/15/84	L	4-7		A
4/26/85	W	4-0		H
4/26/85	L	1-4		H
4/27/85	L	1-3		H
4/27/85	W	6-3		H
4/11/86	W	1-0		A
4/11/86	L	1-2 (9)		A
4/12/86	L	0-1		A
4/12/86	L	0-1		A
5/1/87	W	3-1		H
5/1/87	L	3-5		H
5/2/87	W	7-0		H
5/2/87	L	0-2		H
4/8/88	W	4-1		A
4/8/88	W	7-2		A
4/9/88	L	2-3 (12)		A
4/9/88	W	5-4		A
4/28/89	L	2-3 (8)		H
4/28/89	W	1-0		H
4/29/89	W	3-2 (12)		H
4/29/89	L	4-5 (8)		H
5/5/90	L	0-1		A
5/5/90	L	0-3		A
5/6/90	L	0-5		A
5/6/90	L	0-1		A
3/22/91	L	0-1		Bud Light Invitational/Sunnyvale, Calif.
4/12/91	L	0-3		H
4/12/91	L	1-2		H

4/13/91	L	0-3		H
4/13/91	L	0-1		H
4/25/92	L	1-5		H
4/25/92	L	2-4		H
4/26/92	L	2-3		H
4/26/92	W	4-1		H
5/14/93	W	3-1		A
5/14/93	W	1-0 (8)		A
5/15/93	L	1-4		A
5/15/93	L	0-2		A
3/13/94	L	0-4		South Florida Classic/Tampa, Fla.
4/29/94	L	1-3		H
4/29/94	W	2-1		H
5/1/94	L	0-3 (10)		H
5/1/94	L	1-2 (9)		H
4/8/95	L	0-1 (9)		A
4/8/95	L	1-2		A
4/9/95	W	5-1		A
4/9/95	L	0-3 (14)		A
5/13/95	W	5-1		Big Ten Tournament/Ann Arbor
5/13/95	W	3-2		Big Ten Tournament/Ann Arbor
5/27/95	L	7-9 (14)		NCAA College World Series/Oklahoma City
3/30/96	L	2-6		H
3/30/96	W	3-1		H
3/31/96	W	3-1		H
5/25/96	L	2-3		NCAA College World Series/Columbus, Ga.
4/5/97	L	2-8 (6)		A
4/6/97	L	4-15 (6)		A
5/9/97	W	3-2		Big Ten Tournament/Iowa City
5/10/97	W	4-2		Big Ten Tournament/Iowa City
5/22/97	L	2-3		NCAA College World Series/Oklahoma City
4/25/98	W	6-0		H
4/25/98	W	7-0		H
5/8/98	L	0-1		Big Ten Tournament/Ann Arbor
5/9/98	W	6-1		Big Ten Tournament/Ann Arbor
5/9/98	W	5-1		Big Ten Tournament/Ann Arbor
3/20/99	W	2-0	21	Capital Classic/Sacramento, Calif.
3/21/99	T	2-2 (8)	21	Capital Classic/Sacramento, Calif.
4/24/99	W	5-3 (12)	23	A
4/24/99	L	1-2	23	A
4/25/99	W	7-0	23	A
5/14/99	W	8-0 (5)		Big Ten Tournament/Ann Arbor
4/21/00	W	5-0	14	A
4/21/00	L	0-5	14	A
5/12/00	L	1-3	15	Big Ten Tournament/Iowa City, Iowa
5/13/00	W	2-0	15	Big Ten Tournament/Iowa City, Iowa
4/28/01	L	0-1 (8)		H
4/29/01	L	0-1		H
5/11/01	W	6-1		Big Ten Tournament/Ann Arbor, Mich.
5/12/01	L	1-2		Big Ten Tournament/Ann Arbor, Mich.
4/21/02	W	3-1	21	A
4/18/04	W	3-1		A
4/18/04	W	3-1		A
4/1/05	L	2-5	24	H
4/2/05	W	3-1	24	H
5/14/05	W	7-2	22	Big Ten Tournament/Ann Arbor, Mich.
4/14/06	W	3-0		A
4/15/06	L	0-1		A
4/13/07	W	3-2		A
4/14/07	W	2-0		A
4/4/08	L	1-2		H
4/5/08	W	3-0		H
5/2/09	W	2-1		H
5/3/09	W	6-0		H
5/14/10	W	8-2		A
5/15/10	W	6-0		A

Iowa State

Date	W/L	Score	Rank	Site
5/17/87	W	4-2		Hardee's NIC/Macomb, Ill.
5/17/87	W	3-1		Hardee's NIC/Macomb, Ill.
3/9/90	W	6-2		South Florida Invitational/Tampa, Fla.
2/28/92	W	4-0		Arizona State Classic/Tempe, Ariz.
2/29/92	W	3-1		Arizona State Classic/Tempe, Ariz.
3/13/92	L	0-3		South Florida Classic/Tampa, Fla.
3/15/97	W	4-0		Lady Seminole Invitational/Tallahassee, Fla.
3/5/98	W	9-4		USF Speedline Invitational/Tampa, Fla.
3/17/00	W	3-1		Tallahassee Democrat FSU Invitational/Tallahassee, Fla.
3/17/01	W	2-0		Florida State Invitational/Tallahassee, Fla.

Jackson (Mich.) Community College

Date	W/L	Score	Rank	Site
4/29/78	L	0-1		H
4/29/78	L	3-5		H
4/16/79	L	4-8		H
4/16/79	W	13-5		H
4/8/80	W	7-0		H

Jacksonville University

Date	W/L	Score	Rank	Site
3/2/07	W	9-0 (5)		Jacksonville University Tournament/Jacksonville, Fla.

Kansas

Date	W/L	Score	Rank	Site
------	-----	-------	------	------

OPPONENT GAME-BY-GAME RESULTS (CONT.)

3/19/00 W 9-0 (5) Tallahassee Democrat FSU Invitational/Tallahassee, Fla.

Kent State

Date	W/L	Score	Rank	Site
5/4/82	W	4-3		H
5/4/82	W	5-4		H
2/25/00	W	12-4 (6)		USF Gladstone's Tournament/Tampa, Fla.
3/26/00	W	20-1 (5)		Boilermaker Invitational/West Lafayette, Ind.
5/1/808	W	5-0		NCAA Regional/Ann Arbor, Mich.

Kentucky

Date	W/L	Score	Rank	Site
4/30/10	W	5-4		H
5/1/10	W	8-4		H

Lamar

Date	W/L	Score	Rank	Site
3/30/84	W	6-0		Baylor Tournament/Waco, Texas

Lansing (Mich.) Community College

Date	W/L	Score	Rank	Site
4/3/79	W	1-0		H
4/3/79	W	8-0		H
4/27/79	W	8-2		MSU Tournament/East Lansing

Liberty

Date	W/L	Score	Rank	Site
3/24/07	L	0-2		Louisville Red & Black Classic/Louisville, Ky.

Long Beach State

Date	W/L	Score	Rank	Site
3/25/85	L	0-2		California trip
3/25/85	L	0-11		California trip
3/28/87	W	5-0		Pony Tournament/Fullerton, Calif.
2/22/97	W	10-2		SDSU Campbell-Cartier Classic/Poway, Calif.
2/20/98	L	3-6 (6)		SDSU Campbell-Cartier Classic/Poway, Calif.
2/19/00	L	1-2	15	SDSU Campbell-Cartier Classic/Poway, Calif.
2/17/01	W	4-0	22	SDSU Campbell-Cartier Classic/Poway, Calif.

Long Island

Date	W/L	Score	Rank	Site
2/21/04	W	8-0 (5)		Florida Atlantic Invitational/Boca Raton, Fla.
2/6/09	W	4-0		Kick-Off Classic/Boca Raton, Fla.

Longwood

Date	W/L	Score	Rank	Site
2/17/06	W	5-0		GRU Classic/Gainesville, Fla.

Louisiana Lafayette

Date	W/L	Score	Rank	Site
5/22/93	L	6-5		NCAA Region 8/Ann Arbor
5/22/93	L	2-1		NCAA Region 8/Ann Arbor
5/25/95	L	5-0		NCAA College World Series/Oklahoma City
2/26/99	L	4-5		NFCA Leadoff Classic/Columbus, Ga.
3/16/06	L	2-3 (10)	10	Judi Garman Classic/Fullerton, Calif.
3/2/08	W	9-0	16	NFCA Leadoff Classic/Columbus, Ga.
3/22/08	W	7-2	16	Judi Garman Classic/Fullerton, Calif.
3/13/09	W	9-1 (6)	16	Judi Garman Classic/Fullerton, Calif.
2/26/10	W	6-0	18	NFCA Leadoff Classic/Columbus, Ga.

* ULL changed its name from Southwestern Louisiana after the 1999 season

Louisiana State

Date	W/L	Score	Rank	Site
2/21/98	W	3-2		SDSU Campbell-Cartier Classic/Poway, Calif.
3/3/00	W	3-0	5	NFCA Leadoff Classic/Columbus, Ga.
2/25/01	W	3-1 (8)	6	NFCA Leadoff Classic/Columbus, Ga.
5/27/04	L	2-3 (13)	3	Women's College World Series/Oklahoma City, Okla.
2/20/10	W	2-0	19	Tiger Classic/Baton Rouge, La.

Louisville

Date	W/L	Score	Rank	Site
3/23/02	W	1-0		Louisville Classic/Louisville, Ky.
3/24/02	W	3-0		Louisville Classic/Louisville, Ky.
3/21/04	W	4-2		A Louisville Invitational/Louisville, Ky.
3/26/05	W	2-1		Louisville Courtyard by Marriott Classic/Louisville, Ky.
3/26/05	W	7-0		Louisville Courtyard by Marriott Classic/Louisville, Ky.
3/25/06	W	3-0	20	Louisville Classic/Louisville, Ky.
3/25/07	W	2-0		Louisville Red & Black Classic/Louisville, Ky.
5/19/07	W	6-3		NCAA Regional/Ann Arbor, Mich.
3/15/08	W	4-3 (8)		Louisville Tournament/Louisville, Ky.
3/16/08	W	5-2		Louisville Tournament/Louisville, Ky.
2/13/09	W	3-2		Louisville Slugger Desert Classic/Las Vegas, Nev.
3/7/09	L	2-3	22	Louisville Tournament/Louisville, Ky.
3/13/10	W	9-5	18	Red & Black Tournament/Louisville, Ky.
3/14/10	W	7-3	18	Red & Black Tournament/Louisville, Ky.

Loyola (Ill.)

Date	W/L	Score	Rank	Site
3/27/99	W	11-0 (5)		Boilermaker Classic/West Lafayette, Ind.
3/23/03	W	7-0		Boilermaker Classic/West Lafayette, Ind.
3/28/09	W	4-1		H
3/28/09	W	13-0 (5)		H

Loyola Marymount

Date	W/L	Score	Rank	Site
2/15/02	W	7-1		Campbell-Cartier Classic/Poway, Calif.
2/16/03	W	3-2		Campbell-Cartier Classic/Poway, Calif.

Mankato State

Date	W/L	Score	Rank	Site
3/19/86	W	4-1		California trip

Marshall

Date	W/L	Score	Rank	Site
3/7/97	W	6-2		Speedline Invitational/Tampa, Fla.

Maryland

Date	W/L	Score	Rank	Site
3/16/01	W	3-0		Florida State Invitational/Tallahassee, Fla.
3/13/04	W	6-0		Florida State Invitational/Tallahassee, Fla.
3/3/06	W	6-0		Sunshine State Tournament/Tallahassee, Fla.
2/16/07	W	6-1		FAU Dunkin' Donuts Invitational/Boca Raton, Fla.
2/18/07	W	2-1		FAU Dunkin' Donuts Invitational/Boca Raton, Fla.
2/8/08	L	0-2 (9)		Kick-Off Classic/Boca Raton, Fla.
2/10/08	W	5-2		Kick-Off Classic/Boca Raton, Fla.
2/7/09	W	8-0 (5)		Kick-Off Classic/Boca Raton, Fla.
2/28/10	W	9-0 (6)		NFCA Leadoff Classic/Columbus, Ga.

Massachusetts

Date	W/L	Score	Rank	Site
1982	L	2-5		South Carolina trip
3/20/83	W	2-0		South Carolina trip
3/20/83	W	6-3		South Carolina trip
3/23/90	L	3-4		Bud Light Invitational/San Jose, Calif.
2/20/95	W	10-5		Arizona State Classic/Tempe, Ariz.
3/18/95	W	3-0		Lady Seminole Invitational/Tallahassee, Fla.
3/18/00	W	3-0		Tallahassee Democrat FSU Invitational/Tallahassee, Fla.
3/16/01	L	0-1		Florida State Invitational/Tallahassee, Fla.
2/8/08	W	1-0		Kick-Off Classic/Boca Raton, Fla.
2/8/09	L	0-1		Kick-Off Classic/Boca Raton, Fla.

Miami (Ohio)

Date	W/L	Score	Rank	Site
3/19/81	W	1-0		South Carolina trip
4/30/83	W	5-0		Michigan Tournament/Ann Arbor
3/29/86	W	6-3		Miami Tournament/Oxford, Ohio
4/2/88	W	1-0		A
4/2/88	W	5-0		A
3/17/95	W	3-0		Lady Seminole Invitational/Tallahassee, Fla.
3/15/96	W	6-0		Lady Seminole Invitational/Tallahassee, Fla.
3/14/97	L	1-4		Lady Seminole Invitational/Tallahassee, Fla.
3/15/08	W	12-0 (5)		Louisville Tournament/Louisville, Ky.
5/16/09	W	11-3 (6)		NCAA Regional/Ann Arbor, Mich.

Michigan-Dearborn

Date	W/L	Score	Rank	Site
4/20/79	W	6-2		H
4/20/79	W	3-1		H

Michigan State

Date	W/L	Score	Rank	Site
4/11/78	L	1-2 (9)		H
4/24/79	W	2-1 (8)		H
4/24/79	L	1-4		H
4/2/80	W	1-0		A
4/2/80	L	2-4		A
4/19/80	L	2-4		Big Ten Tournament/East Lansing
4/27/81	L	0-1		H
4/27/81	L	0-8		H
4/30/81	L	3-5		SMATAW/Ann Arbor
4/21/83	W	5-1		A
4/21/83	L	3-4		A
5/5/83	L	1-2 (8)		A
5/5/83	W	6-4		A
4/19/84	L	1-5		H
4/19/84	W	3-1		H
5/8/84	W	4-0		H
5/8/84	W	2-1 (9)		H
4/17/85	W	9-2		H
4/17/85	W	5-2		H
5/8/85	W	1-0		A
5/8/85	L	0-3		A
4/17/86	W	2-1 (9)		A
4/17/86	L	1-2		A
5/7/86	W	3-2		H
5/7/86	L	2-3		H
4/15/87	W	6-0		H
4/15/87	W	2-0		H
5/6/87	W	2-1 (8)		A
5/6/87	W	1-0		A
4/13/88	W	3-1		A
4/13/88	W	9-1		A
5/4/88	W	2-0		H
5/4/88	L	1-3		H
4/12/89	L	0-2		H
4/12/89	W	7-4		H
5/3/89	W	8-0		A
5/3/89	W	6-1		A

2005 NATIONAL CHAMPIONS

13 BIG TEN TITLES

9 WCWCS APPEARANCES

ZERO LOSING SEASONS IN 33 YEARS

5/8/90	W	10-5	H	
5/8/90	W	7-0	H	
5/9/90	W	2-0	H	
5/9/90	L	3-4	H	
4/16/91	W	2-0	H	
4/16/91	W	3-0	H	
5/7/91	W	6-4	A	
5/7/91	W	12-5	A	
4/14/92	W	6-2	A	
4/14/92	W	11-0	A	
5/5/92	W	9-0	H	
5/5/92	W	12-3	H	
4/13/93	W	3-1	H	
4/13/93	W	8-3	H	
5/11/93	W	6-0	A	
5/11/93	W	6-0	A	
5/10/94	W	5-2	A	
5/10/94	L	0-2	A	
5/11/94	W	8-3	H	
5/11/94	W	1-0	H	
5/6/95	W	7-1	A	
5/6/95	W	5-0	A	
5/7/95	W	7-1	H	
5/7/95	W	11-0	H	
4/10/96	L	4-6 (10)	A	
4/10/96	W	3-2	A	
3/9/97	W	5-0		Speedline Invitational/Tampa, Fla.
4/22/97	W	1-0	H	
4/22/97	W	4-1	H	
5/9/97	W	4-0		Big Ten Tournament/Iowa City
4/14/98	W	3-0	A	
4/14/98	L	4-7	A	
4/21/99	W	4-0	H	
4/21/99	W	11-2	H	
5/6/00	W	3-1	A	
5/7/00	W	1-0	A	
5/5/01	W	5-0	A	
5/6/01	W	2-1 (8)	H	
5/4/02	W	1-0	H	
5/5/02	W	1-0	A	
5/3/03	L	0-2 (8)	A	
5/4/03	L	1-2	A	
5/8/03	L	0-2		Big Ten Tournament/Iowa City
4/30/04	L	3-4	H	
5/1/04	W	4-3 (9)	H	
5/15/04	L	1-5		Big Ten Tournament/Ann Arbor, Mich.
5/1/05	W	8-0 (5)	H	
5/1/05	W	9-1 (5)	H	
5/12/05	W	6-2		Big Ten Tournament/Ann Arbor, Mich.
5/6/06	W	4-1	A	
5/7/06	W	9-1 (5)	A	
5/12/06	W	13-0 (5)		Big Ten Tournament/Evanston, Ill.
5/5/07	L	0-7	A	
5/6/07	W	9-1 (5)	H	
4/25/08	W	10-0 (5)	H	
4/26/08	W	11-3	H	
5/8/08	L	1-2		Big Ten Tournament/Evanston, Ill.
5/8/09	W	8-2	H	
5/9/09	L	1-2	A	
5/8/10	W	10-0 (5)	H	
5/9/10	W	4-1	A	

Middle Tennessee State

Date	W/L	Score	Rank	Site
3/25/05	W	17-1 (5)		Louisville Courtyard by Marriot Classic/Louisville, Ky.
3/25/06	W	4-2		Louisville Classic/Louisville, Ky.

Minnesota

Date	W/L	Score	Rank	Site
4/2/83	L	0-1	A	
4/2/83	L	0-1	A	
4/3/83	L	0-2	A	
4/3/83	L	1-2	A	
5/5/84	L	3-4	H	
5/5/84	L	0-3	H	
5/6/84	W	3-2	H	
5/6/84	W	2-1	H	
5/10/85	W	6-2	A	
5/10/85	W	2-0	A	
5/11/85	L	0-3	A	
5/11/85	L	6-10	A	
4/18/86	W	3-0	H	
4/18/86	L	2-3	H	
4/19/86	W	3-0	H	
4/19/86	L	0-4	H	
3/29/87	W	2-0 (10)		Pony Tournament/Fullerton, Calif.
4/10/87	L	0-2	A	
4/10/87	W	1-0	A	
4/11/87	L	1-4	A	
4/11/87	W	4-0	A	
5/6/88	W	1-0	H	
5/6/88	W	5-0	H	
5/7/88	L	0-1	H	
5/7/88	W	8-0	H	
5/12/89	W	3-1	A	

5/12/89	W	4-3 (11)	A	
5/13/89	W	5-0	A	
5/13/89	L	3-4	A	
4/6/90	L	3-4 (8)	H	
4/6/90	L	1-2 (11)	H	
4/7/90	W	10-1	H	
4/7/90	W	4-0	H	
5/10/91	L	1-2	A	
5/10/91	L	0-1	A	
5/11/91	W	4-3	A	
5/11/91	W	5-0	A	
5/8/92	W	1-0	A	
5/8/92	W	6-4	A	
5/9/92	W	10-6	A	
5/9/92	W	11-1	A	
4/4/93	W	8-0	H	
4/4/93	W	1-0 (13)	H	
5/6/94	W	3-1	A	
5/6/94	W	1-0	A	
5/7/94	W	4-2	A	
5/7/94	W	3-2	A	
4/15/95	W	5-0	H	
4/15/95	W	11-5	H	
4/16/95	W	2-1	H	
4/16/95	W	6-4 (10)	H	
5/12/95	W	5-3		Big Ten Tournament/Ann Arbor
5/4/96	W	3-0	A	
5/4/96	L	6-7 (9)	A	
5/5/96	W	7-0	A	
5/10/96	W	3-2		Big Ten Tournament/Ann Arbor
5/11/96	W	6-4		Big Ten Tournament/Ann Arbor
4/19/97	W	2-1 (8)	H	
4/19/97	W	10-2 (6)	H	
4/20/97	W	1-0	H	
4/11/98	W	6-3	A	
4/11/98	W	9-0 (5)	A	
4/12/98	W	6-5	A	
5/8/98	W	1-0		Big Ten Tournament/Ann Arbor
5/9/98	W	4-0		Big Ten Tournament/Ann Arbor
4/10/99	W	5-2	22	H
4/10/99	W	8-3	22	H
4/11/99	W	6-3	22	H
5/15/99	L	1-2		Big Ten Tournament/Ann Arbor
5/15/99	L	2-3		Big Ten Tournament/Ann Arbor
4/9/00	W	1-0	H	
4/10/00	W	4-1	H	
4/13/01	W	1-0	A	
4/13/01	W	2-1	A	
3/10/02	L	0-7		Florida State Invitational/Tallahassee, Fla.
4/12/02	W	11-1 (5)	H	
4/13/02	W	5-3	H	
4/13/03	W	2-1	A	
4/13/03	W	4-1	A	
4/23/04	W	2-0	H	
4/24/04	W	6-1	H	
4/10/05	W	4-0	A	
4/10/05	W	11-0 (5)	A	
4/2/06	W	8-0 (6)	H	
4/2/06	W	8-0 (5)	H	
4/27/07	L	0-2	H	
4/28/07	W	4-2	H	
3/14/08	W	7-2		Louisville Tournament/Louisville, Ky.
4/13/08	W	5-0	A	
4/13/08	W	3-0	A	
4/11/09	W	4-1 (8)	H	
4/12/09	W	7-0	H	
4/10/10	W	9-0 (5)	A	
4/11/10	W	10-0 (5)	A	

Mississippi

Date	W/L	Score	Rank	Site
2/9/07	W	3-1		Wilson Demarini Invitational/Houston, Texas

Mississippi State

Date	W/L	Score	Rank	Site
3/7/98	W	2-1		Speedline Invitational/Tampa, Fla.
3/5/99	W	9-3		Speedline Invitational/Tampa, Fla.
3/7/99	W	4-3		Speedline Invitational/Tampa, Fla.
3/1/01	W	3-1		A
2/22/02	L	2-3	24	NFCA Leadoff Classic/Columbus, Ga.
2/29/08	W	2-0	18	NFCA Leadoff Classic/Columbus, Ga.
3/3/10	W	3-0		A

Missouri

Date	W/L	Score	Rank	Site
3/22/91	L	0-3		Bud Light Invitational/Sunnyvale, Calif.
3/2/97	L	5-11		NFCA Leadoff Classic/Columbus, Ga.
3/4/98	W	3-2		Tampa, Fla.
2/24/01	W	1-0		NFCA Leadoff Classic/Columbus, Ga.
3/2/02	L	1-2		Plant City Tournament/Plant City, Fla.
2/26/10	L	1-2 (8)	6	NFCA Leadoff Classic/Columbus, Ga.

Missouri at Kansas City

Date	W/L	Score	Rank	Site
3/8/02	W	6-3		Florida State Classic/Tallahassee, Fla.

OPPONENT GAME-BY-GAME RESULTS (CONT.)

Morehead State																
Date	W/L	Score	Rank	Site												
3/22/96	W	25-0 (5)		Tennessee Tournament/Knoxville, Tenn.	4/30/79	W	15-7		H							
					4/18/80	W	4-1		Big Ten Tournament/East Lansing, Mich.							
					4/18/81	W	7-5		Big Ten Tournament/Evanston, Ill.							
					4/16/82	L	4-6		Big Ten Tournament/Ann Arbor							
					4/17/82	L	2-4		Big Ten Tournament/Ann Arbor							
					4/10/83	L	1-2		H							
					4/10/83	W	3-2		H							
					4/10/83	W	2-1		H							
					4/11/83	L	0-1		H							
					5/11/84	L	1-2		A							
					5/11/84	W	3-0		A							
					5/12/84	L	2-9		A							
					5/12/84	W	5-1		A							
					4/5/85	L	0-4		A							
					4/5/85	W	1-0		A							
					4/6/85	W	6-2		A							
					4/6/85	W	2-1		A							
					5/3/86	W	3-0		H							
					5/3/86	W	1-0		H							
					5/4/86	L	0-1		H							
					5/4/86	L	0-2 (9)		H							
					5/8/87	W	1-0		A							
					5/8/87	L	0-1		A							
					5/9/87	W	2-1 (9)		A							
					5/9/87	W	2-0		A							
					4/29/88	L	0-2		H							
					4/29/88	L	0-5		H							
					4/30/88	W	1-0 (10)		H							
					4/30/88	W	4-2		H							
					5/5/89	W	2-1		A							
					5/5/89	L	0-5		A							
					5/7/89	W	2-0		A							
					5/7/89	W	1-0 (9)		A							
					4/21/90	W	3-2 (10)		H							
					4/21/90	W	3-2		H							
					4/22/90	W	4-3		H							
					4/22/90	W	1-0		H							
					4/19/91	W	5-0		A							
					4/19/91	L	1-2		A							
					4/20/91	W	7-1		A							
					4/20/91	W	3-1		A							
					4/3/92	L	3-5		H							
					4/3/92	W	1-0		H							
					4/4/92	L	0-5		H							
					4/4/92	W	2-0		H							
					4/9/93	W	1-0		A							
					4/9/93	W	4-1		A							
					4/10/93	L	1-3		A							
					4/10/93	L	0-1 (8)		A							
					4/8/94	W	2-0		H							
					4/8/94	W	4-1 (12)		H							
					4/9/94	W	5-4 (9)		H							
					4/9/94	W	9-1		H							
					4/29/95	L	3-4		H							
					4/29/95	W	4-2		H							
					4/30/95	L	0-1		H							
					4/30/95	W	7-1		H							
					4/6/96	W	3-2		H							
					4/6/96	W	9-0		H							
					4/7/96	W	6-0		H							
					4/13/97	W	1-0		A							
					4/13/97	L	1-4		A							
					4/18/98	W	11-0 (5)		H							
					4/18/98	W	1-0		H							
					4/19/98	W	5-4		H							
					4/17/99	W	10-3		A							
					4/17/99	W	2-0		A							
					4/18/99	W	4-2		A							
					4/22/00	L	0-1		A							
					4/22/00	L	0-12 (5)		A							
					4/27/01	W	6-0		H							
					4/27/01	W	5-1		H							
					4/19/02	L	2-3		A							
					4/20/02	W	11-1 (6)		A							
					3/30/03	W	6-5 (9)		H							
					3/30/03	W	3-1 (8)		H							
					5/8/03	L	6-8 (12)		H							
					5/2/04	L	4-6		A							
					5/2/04	W	7-3 (8)		A							
					5/7/05	W	3-0	19	H							
					5/8/05	W	8-7	19	H							
					4/30/06	L	1-2	14	H							
					4/30/06	W	2-0	14	H							
					5/13/06	W	6-0	11	Big Ten Tournament/Evanston, Ill.							
					3/24/07	L	1-2 (9)	7	Louisville Red & Black Classic/Louisville, Ky.							
					3/30/07	W	11-4	8	A							
					3/32/07	L	3-4	8	A							
					5/11/07	L	2-5	6	Big Ten Tournament/Columbus, Ohio							
					4/27/08	L	1-2	12	H							
					4/27/08	W	3-2	12	H							
					3/21/09	L	5-6	14	A							
					3/22/09	L	1-2	14	A							
					4/17/10	W	11-7		H							
					4/18/10	W	15-0 (5)		H							

2005 NATIONAL CHAMPIONS

13 BIG TEN TITLES

9 WCAC APPEARANCES

ZERO LOSING SEASONS IN 33 YEARS

Notre Dame

Date	W/L	Score	Rank	Site
3/30/94	L	1-2		A
3/30/94	L	1-5		A
2/24/95	L	3-4 (9)		Arizona State Classic/Tempe, Ariz.
5/20/95	W	2-0		NCAA Region 1/Ann Arbor
5/21/95	W	15-6		NCAA Region 1/Ann Arbor
4/10/97	W	2-1 (8)		H
4/10/97	W	5-4		H
5/21/99	L	0-1		NCAA Region 6/Ann Arbor
3/25/00	W	5-1	22	Boilermaker Invitational/West Lafayette, Ind.
5/17/03	W	5-3		NCAA Region 7/Ann Arbor
3/12/04	W	3-0		Seminole Invitational/Tallahassee, Fla.
5/20/04	W	1-0	24	NCAA Regional/Ann Arbor, Mich.
3/4/07	W	1-0		Jacksonville University Tournament/Jacksonville, Fla.
5/17/08	W	8-0 (5)		NCAA Regional/Ann Arbor, Mich.
5/16/09	W	2-1	25	NCAA Regional/Ann Arbor, Mich.
5/17/09	W	4-0	25	NCAA Regional/Ann Arbor, Mich.
5/22/10	W	8-0 (5)	25	NCAA Regional/Ann Arbor, Mich.
5/23/10	W	12-2	25	NCAA Regional/Ann Arbor, Mich.

Oakland

Date	W/L	Score	Rank	Site
4/14/79	W	14-5		H
4/14/79	W	6-4		H
5/4/79	W	4-2		SMAIAW/Mt. Pleasant, Mich.
4/3/01	W	7-0		H
4/3/01	W	2-1		H
5/2/03	W	2-0		H

Ohio

Date	W/L	Score	Rank	Site
3/22/83	W	7-2		South Carolina trip
4/6/91	W	8-0		Michigan Tournament/Ann Arbor
3/22/97	L	1-3		Boilermaker Invitational/West Lafayette, Ind.
5/3/00	L	0-1 (8)		H
5/3/00	L	2-3		H
3/1/02	W	6-3		Plant City Tournament/Plant City, Fla.
3/8/09	W	3-2		Louisville Tournament/Louisville, Ky.

Ohio State

Date	W/L	Score	Rank	Site
4/13/79	W	5-4 (8)		H
4/18/80	W	6-1		Big Ten Tournament/East Lansing, Mich.
4/19/80	W	1-0		Big Ten Tournament/East Lansing, Mich.
4/23/80	W	5-2		A
4/23/80	L	1-2		A
4/3/81	L	2-3		H
4/3/81	W	4-0		H
4/17/81	L	2-6		Big Ten Tournament/Evanston, Ill.
4/17/82	W	2-1		Big Ten Tournament/Ann Arbor
5/7/83	W	5-2		H
5/7/83	L	3-4		H
5/8/83	W	4-0		H
5/8/83	L	2-3		H
4/28/84	W	9-6 (16)		A
4/28/84	L	0-1		A
4/29/84	W	10-0		A
4/29/84	W	4-1		A
5/3/85	W	4-0		H
5/3/85	W	8-0		H
5/4/85	W	7-2		H
5/4/85	W	9-8		H
5/9/86	W	1-0		A
5/9/86	W	13-4		A
5/10/86	W	3-0		A
5/10/86	L	0-3		A
4/3/87	W	4-0		H
4/3/87	W	8-0		H
4/4/87	L	1-3		H
4/4/87	W	3-0		H
4/15/88	W	9-0		A
4/15/88	W	5-0		A
4/16/88	L	3-4 (11)		A
4/16/88	W	6-0		A
4/7/89	L	0-1 (11)		H
4/7/89	W	1-0		H
4/9/89	W	2-0		H
4/9/89	W	2-0		H
4/13/90	L	1-2		A
4/13/90	L	0-1 (11)		A
4/15/90	W	7-6 (12)		A
4/15/90	L	0-1		A
5/3/91	W	2-1		H
5/3/91	W	3-1		H
5/4/91	W	3-1		H
5/4/91	W	2-0		H
5/1/92	W	6-0		H
5/1/92	L	2-4		H
5/2/92	W	6-0		H
5/2/92	W	7-3		H
5/7/93	W	3-1		A
5/7/93	W	9-3		A
5/8/93	W	4-2		A
5/8/93	W	4-3		A

4/1/94	L	0-7		H
4/1/94	L	1-3		H
4/2/94	W	2-1		H
4/2/94	W	4-1		H
5/3/95	L	2-4		A
5/3/95	W	7-0		A
4/27/96	W	3-0		H
4/27/96	W	15-2		H
4/28/96	W	3-2		H
5/3/97	W	5-4		A
5/3/97	W	5-0		A
5/4/97	W	11-3 (5)		A
4/4/98	W	3-0		H
4/4/98	W	5-3		H
4/5/98	W	4-3		H
4/3/99	W	7-3		A
4/3/99	W	12-4 (5)		A
4/4/99	W	10-2		A
4/14/00	W	8-2		H
4/14/00	W	7-3		H
4/21/01	W	2-1		A
4/22/01	L	2-3 (11)		A
3/31/02	W	5-4		H
3/31/02	W	8-2		H
5/10/02	W	5-0		Big Ten Tournament/Ann Arbor
5/11/02	W	2-1		Big Ten Tournament/Ann Arbor
5/17/02	W	3-0		NCAA Regional/Ann Arbor
5/19/02	W	4-0		NCAA Regional/Ann Arbor
4/18/03	W	4-0		A
4/19/03	L	0-4		A
4/9/04	W	3-0		H
4/10/04	W	1-0		H
4/22/06	W	3-2		A
4/22/06	W	6-1		A
4/18/08	W	8-0 (5)		A
4/19/08	W	10-1 (5)		A
5/6/09	W	6-3	11	H
5/6/09	W	5-2	11	H
4/28/10	L	3-5	19	A
4/28/10	W	4-3	19	A

Oklahoma

Date	W/L	Score	Rank	Site
3/22/86	W	2-1		Pony Tournament/Fullerton, Calif.
3/25/88	L	1-2 (11)		San Jose Classic/Sunnyvale, Calif.
3/4/89	W	3-0		Roadrunner Invitational/Las Cruces, N.M.
3/17/89	W	5-0		Bud Lite Invitational/Sunnyvale, Calif.
3/9/90	W	12-0		South Florida Invitational/Tampa, Fla.
3/11/90	W	1-0 (9)		South Florida Invitational/Tampa, Fla.
3/29/92	W	1-0		National Invitational Softball Trn./Sunnyvale, Calif.
3/12/93	W	4-0		South Florida Classic/Tampa, Fla.
3/11/94	L	1-2 (8)		South Florida Classic/Tampa, Fla.
3/7/96	L	0-5		Arizona Hillenbrand Invitational/Tucson, Ariz.
3/8/96	W	6-0		Arizona Hillenbrand Invitational/Tucson, Ariz.
3/1/98	W	7-3		NFCA Leadoff Classic/Columbus, Ga.
5/24/01	L	0-2		Women's College World Series/Oklahoma City, Okla
2/23/02	W	1-0		NFCA Leadoff Classic/Columbus, Ga.
2/29/04	L	0-4	5	NFCA Leadoff Classic/Columbus, Ga.
5/20/06	W	1-0 (9)	20	NCAA Regional/Ann Arbor, Mich.
5/21/06	W	5-2 (8)	20	NCAA Regional/Ann Arbor, Mich.

Oklahoma City College

Date	W/L	Score	Rank	Site
3/15/92	L	7-1		South Florida Classic/Tampa, Fla.

Oklahoma State

Date	W/L	Score	Rank	Site
5/8/82	L	2-1		AIAW Regional/Ann Arbor, Mich.
3/3/89	L	8-3		Roadrunner Invitational/Las Cruces, N.M.
3/2/91	W	1-0		Roadrunner Invitational/Las Cruces, N.M.
2/26/94	L	2-1		Arizona State Classic/Tempe, Ariz.
3/8/97	L	2-0		Speedline Invitational/Tampa, Fla.
3/1/98	W	8-1		NFCA Leadoff Classic/Columbus, Ga.
5/23/98	L	3-1		NCAA Women's College World Series/Oklahoma City, Okla.
2/19/10	W	7-0		Tiger Classic/Baton Rouge, La.
2/21/10	W	8-1		Tiger Classic/Baton Rouge, La.

Oregon

Date	W/L	Score	Rank	Site
2/20/94	L	2-1 (9)		Tempe, Ariz.
2/20/94	W	2-0		Tempe, Ariz.
2/19/95	W	4-3		Arizona State Classic/Tempe, Ariz.
3/20/99	W	7-3	16	Capital Classic/Sacramento, Calif.
2/15/03	L	7-8 (8)		Campbell/Cartier Classic/Poway, Calif.
2/13/05	W	9-0 (5)	13	Louisville Slugger Desert Classic, Las Vegas, Nev.

Oregon State

Date	W/L	Score	Rank	Site
3/24/85	W	3-2		California trip
3/21/86	W	1-0		Pony Tournament/Fullerton, Calif.
2/24/02	L	3-2	11	NFCA Leadoff Classic/Columbus, Ga.
2/13/04	W	2-0	23	UNLV Invitational/Las Vegas, Nev.
5/22/04	W	3-2	20	NCAA Regional/Ann Arbor, Mich.
5/23/04	L	0-1	20	NCAA Regional/Ann Arbor, Mich.

OPPONENT GAME-BY-GAME RESULTS (CONT.)

5/24/04 W 5-2 20 NCAA Regional/Ann Arbor, Mich.
5/20/07 W 7-0 NCAA Regional/Ann Arbor, Mich.

Pacific

Date	W/L	Score	Rank	Site
3/21/88	L	2-3 (9)		A
3/21/88	L	4-5 (9)		A
3/26/94	W	3-0		Cellular One Capital Classic/Sacramento, Calif.
2/19/00	L	0-1 (8)		SDSU Campbell-Cartier Classic/Poway, Calif.
2/15/02	L	1-7	19	SDSU Campbell-Cartier Classic/Poway, Calif.

Penn State

Date	W/L	Score	Rank	Site
3/14/92	W	4-2		South Florida Classic/Tampa, Fla.
4/10/92	W	10-0		A
4/10/92	W	6-1		A
4/11/92	W	5-2		A
4/11/92	W	6-1		A
3/14/93	W	10-0		South Florida Classic/Tampa, Fla.
4/30/93	W	8-2		H
4/30/93	W	7-0		H
5/1/93	W	3-0		H
5/1/93	W	1-0		H
4/15/94	L	1-2		A
4/15/94	W	7-2		A
4/16/94	W	9-0		A
4/16/94	W	7-2		A
4/12/95	W	10-2		H
4/12/95	W	14-0		H
4/2/96	W	7-1		A
4/2/96	W	5-0		A
4/15/97	W	5-1		H
4/15/97	W	9-3		H
4/1/98	W	10-7		A
4/1/98	W	6-5 (8)		A
4/13/99	W	10-2 (5)		H
4/13/99	W	3-0 (8)		H
5/15/99	W	11-0 (5)		Big Ten Tournament/Ann Arbor
4/15/00	W	8-0 (5)		H
4/16/00	W	3-0		H
5/11/00	W	2-0		Big Ten Tournament/Iowa City, Iowa
5/13/00	W	2-0		Big Ten Tournament/Iowa City, Iowa
4/20/01	W	10-1		A
4/20/01	W	9-1		A
5/10/01	W	2-0		Big Ten Tournament/Ann Arbor
3/29/02	L	0-1		H
3/30/02	W	3-0		H
5/9/02	W	4-3		Big Ten Tournament/Ann Arbor
4/20/03	W	3-1		A
4/20/03	L	0-1 (9)		A
4/11/04	W	7-0		H
4/11/04	W	2-0		H
4/22/05	L	1-2		H
2/18/06	L	0-1		GRU Classic/Gainesville, Fla.
4/23/06	L	2-4		A
4/23/06	W	1-0		A
3/17/07	L	2-5		Judi Garman Classic/Fullerton, Calif.
2/17/08	W	6-2		Time Warner Texas Invitational/Austin, Texas
5/3/08	W	2-0 (10)		A
5/4/08	W	3-0		A
4/1/09	W	9-1		A
4/1/09	W	11-3		A
4/21/10	W	8-0 (5)		H
4/21/10	W	8-0 (5)		H

Pittsburgh

Date	W/L	Score	Rank	Site
2/17/02	W	9-0 (5)		Campbell-Cartier Classic/Poway, Calif.
2/18/05	W	3-0		Florida Atlantic Classic/Boca Raton, Fla.
3/6/05	W	9-0 (5)		USF Louisville Slugger Tournament/Tampa, Fla.
2/6/09	W	3-1 (8)		Kick-Off Classic/Boca Raton, Fla.

Portland State

Date	W/L	Score	Rank	Site
3/19/99	W	5-4 (9)		Capital Classic/Sacramento, Calif.

Princeton

Date	W/L	Score	Rank	Site
3/19/95	W	3-0		Lady Seminole Invitational/Tallahassee, Fla.
3/1/97	W	7-2		NFCA Leadoff Classic/Columbus, Ga.
3/17/00	W	3-1		Tallahassee Democrat FSU Invitational/Tallahassee, Fla.

Providence

Date	W/L	Score	Rank	Site
3/2/99	W	4-1		Tampa, Fla.

Purdue

Date	W/L	Score	Rank	Site
3/25/95	W	9-2		A
3/25/95	W	12-0		A
3/26/95	W	10-5		A
3/26/95	W	4-3 (10)		A
4/17/96	W	3-0		H
4/17/96	W	6-1		H

3/23/97	W	3-2		Boilermaker Classic/West Lafayette, Ind.
3/23/97	W	12-2 (5)		Boilermaker Classic/West Lafayette, Ind.
4/8/97	W	7-3		A
4/8/97	L	1-3		A
4/21/98	W	4-0		H
4/21/98	W	9-1 (6)		H
4/7/99	W	2-0		A
4/7/99	W	3-2 (11)		A
4/1/00	W	3-2		A
4/2/00	W	2-0		A
4/6/01	W	4-3		H
4/6/01	W	6-1		H
4/28/02	W	6-2		A
4/28/02	W	6-0		A
4/25/03	W	2-1 (8)		H
4/26/03	W	3-2		H
4/4/04	W	9-0 (6)		A
4/4/04	W	1-0		A
4/15/05	W	3-0		A
4/16/05	W	6-2		A
4/9/06	W	14-0		H
4/9/06	L	4-5		H
4/20/07	W	5-1		A
4/21/07	W	7-3		A
3/30/08	W	8-0 (5)		A
3/30/08	W	3-0		A
4/4/09	W	3-1		H
4/4/09	W	4-3		H
4/24/10	W	5-1		A
4/25/10	W	12-3		A

Rhode Island

Date	W/L	Score	Rank	Site
1982	L	2-1		South Carolina trip
1982	W	4-1		South Carolina trip
5/7/82	W	4-1		AIAW Regional/Ann Arbor, Mich.

Rutgers

Date	W/L	Score	Rank	Site
3/21/83	W	1-0		South Carolina trip
3/21/83	W	4-2		South Carolina trip
2/20/04	W	2-1		Florida Atlantic Invitational/Boca Raton, Fla.
2/19/05	W	8-0 (5)		Florida Atlantic Classic/Boca Raton, Fla.

Sacramento State

Date	W/L	Score	Rank	Site
3/28/92	L	1-0		National Invitational Softball Trn./Sunnyvale, Calif.
3/29/92	L	1-0		National Invitational Softball Trn./Sunnyvale, Calif.
3/24/94	W	1-0		Cellular One Capital Classic/Sacramento, Calif.
3/1/96	W	1-0	19	San Diego State Spring Classic/San Diego, Calif.
2/21/97	L	1-0		San Diego State C/C Classic/San Diego, Calif.
2/16/01	W	11-0 (6)		Campbell/Cartier Classic/Poway, Calif.

Saint Louis

Date	W/L	Score	Rank	Site
3/22/02	W	8-1		N Louisville Invitational/Louisville, Ky.
3/23/02	W	3-2		N Louisville Invitational/Louisville, Ky.
3/20/04	W	3-0		N Louisville Invitational/Louisville, Ky.
2/15/09	W	12-1 (6)		Louisville Slugger Desert Classic/Las Vegas, Nev.

St. Francis (Pa.)

Date	W/L	Score	Rank	Site
4/29/83	W	1-0		Michigan Tournament/Ann Arbor

St. John's (N.Y.)

Date	W/L	Score	Rank	Site
3/2/99	W	5-0		Tampa, Fla.
2/17/07	W	2-1		FAU Dunkin' Donuts Invitational/Boca Raton, Fla.

Sam Houston State

Date	W/L	Score	Rank	Site
3/30/84	L	4-3 (8)		Baylor Tournament/Waco, Texas
5/15/87	W	9-0		Hardee's NIC/Macomb, Ill.
2/26/93	W	9-6		Arizona State Classic/Tempe, Ariz.
2/27/93	W	5-0		Arizona State Classic/Tempe, Ariz.
2/27/93	W	4-2		Arizona State Classic/Tempe, Ariz.
2/25/94	W	4-1		Arizona State Classic/Tempe, Ariz.
2/26/94	W	6-0		Arizona State Classic/Tempe, Ariz.
3/11/94	W	7-2		South Florida Classic/Tampa, Fla.

Samford

Date	W/L	Score	Rank	Site
3/18/95	W	5-0		Lady Seminole Invitational/Tallahassee, Fla.
3/15/96	W	7-0		Lady Seminole Invitational/Tallahassee, Fla.

San Diego (University of)

Date	W/L	Score	Rank	Site
2/24/84	W	10-0		California trip
2/24/84	W	5-1		California trip

San Diego State

Date	W/L	Score	Rank	Site
2/21/84	W	3-1		California trip
2/21/84	W	5-0		California trip
3/27/85	L	6-3		California trip

2005 NATIONAL CHAMPIONS

13 BIG TEN TITLES

9 WCWS APPEARANCES

ZERO LOSING SEASONS IN 33 YEARS

3/27/85	W	4-1		California trip
3/18/86	W	5-3		California trip
3/18/86	W	12-0		California trip
3/27/87	W	5-0		Pony Tournament/Fullerton, Calif.
2/28/92	W	3-2		Arizona State Classic/Tempe, Ariz.
2/29/92	W	3-0		Arizona State Classic/Tempe, Ariz.
2/25/93	W	3-1		Arizona State Classic/Tempe, Ariz.
2/24/94	W	3-1		Arizona State Classic/Tempe, Ariz.
2/27/94	L	2-0		Arizona State Classic/Tempe, Ariz.
2/24/95	L	5-3		Arizona State Classic/Tempe, Ariz.
3/1/96	L	4-2		San Diego State C/C Classic/San Diego
3/9/96	W	7-1		Arizona Hillenbrand Invitational/Tucson, Ariz.
2/21/97	L	4-3 (6)		San Diego State C/C Classic/San Diego, Calif.
2/21/98	W	9-7 (6)		San Diego State C/C Classic/San Diego, Calif.
2/18/01	L	5-6		A
2/15/03	L	1-2 (9)		Campbell /Cartier Classic/Poway, Calif.
3/21/08	W	3-0	25	Judi Garman Classic/Fullerton, Calif.

San Jose State

Date	W/L	Score	Rank	Site
3/23/88	W	3-1		Bud Light NIST/Sunnyvale, Calif.
3/25/88	L	1-0		Bud Light NIST/Sunnyvale, Calif.
3/22/91	W	2-1		Bud Light NIST/Sunnyvale, Calif.

Santa Clara

Date	W/L	Score	Rank	Site
3/22/88	W	2-1 (11)		A
3/22/88	W	4-0		A
3/26/93	W	8-0 (5)		National Invitational Softball Tournament/Sunnyvale, Calif.
2/21/98	W	8-0 (5)		San Diego State C/C Classic/San Diego, Calif.

Seton Hall

Date	W/L	Score	Rank	Site
3/19/83	W	6-5		South Carolina trip
5/21/05	W	5-0		NCAA Regional/Ann Arbor, Mich.

South Carolina

Date	W/L	Score	Rank	Site
1982	L	1-4		South Carolina trip
1982	W	1-0		South Carolina trip
3/23/83	L	0-5		South Carolina trip
3/23/83	L	0-2		South Carolina trip
5/18/96	W	1-0		NCAA Region 2/Ann Arbor
5/19/96	W	10-1		NCAA Region 2/Ann Arbor
3/9/97	L	0-2		Speedline Invitational/Tampa, Fla.
5/24/97	W	1-0		NCAA College World Series/Oklahoma City
3/7/99	W	8-0 (5)	13	Speedline Invitational/Tampa, Fla.
2/27/00	L	1-2 (11)	22	USF Gladstone's Invitational/Tampa, Fla.
3/1/02	W	5-0	25	Plant City Tournament/Plant City, Fla.
2/23/03	L	0-3	16	NFCA Leadoff Classic/Columbus, Ga.
2/28/04	L	1-2	20	NFCA Leadoff Classic/Columbus, Ga.
2/25/05	W	9-3		NFCA Leadoff Classic/Columbus, Ga.
2/9/08	W	3-2		Kick-Off Classic/Boca Raton, Fla.
3/6/10	W	1-0		Easton SEC/Midwest Challenge, Tuscaloosa, Ala.
3/7/10	W	8-0 (5)		Easton SEC/Midwest Challenge, Tuscaloosa, Ala.

South Florida

Date	W/L	Score	Rank	Site
3/6/90	L	3-4		A
3/6/90	L	1-2		A
3/12/94	W	1-0		South Florida Classic/Tampa, Fla.
3/17/96	L	3-5	22	Lady Seminole Invitational/Tallahassee, Fla.
3/8/97	W	11-0 (5)		Speedline Invitational/Tampa, Fla.
3/3/98	W	6-2		A
3/3/98	W	7-3		A
2/26/00	L	1-2 (11)		USF Gladstone's Invitational/Tampa, Fla.
2/29/00	W	1-0		A
2/29/00	L	0-1		A
5/18/01	W	6-2 (13)		NCAA Regional/Tuscaloosa, Ala.
5/20/01	W	12-5		NCAA Regional/Tuscaloosa, Ala.
2/27/02	W	8-0 (5)		A
2/27/02	W	6-2		A
3/4/05	W	9-0 (5)		USF Louisville Slugger Tournament/Tampa, Fla.

Southern Illinois

Date	W/L	Score	Rank	Site
4/12/80	L	5-0		A
3/14/97	L	1-0		Lady Seminole Invitational/Tallahassee, Fla.
3/19/99	W	3-2		Capital Classic/Sacramento, Calif.
2/26/05	W	3-0		NFCA Leadoff Classic/Columbus, Ga.
2/24/07	W	2-0	24	NFCA Leadoff Classic/Columbus, Ga.
2/27/10	W	10-2 (6)		NFCA Leadoff Classic/Columbus, Ga.

Southern Utah

Date	W/L	Score	Rank	Site
2/16/02	W	9-0 (6)		Campbell/Cartier Classic/Poway, Calif.

Southwest Missouri

Date	W/L	Score	Rank	Site
4/10/81	W	2-1		Redbird Tournament/Normal, Ill.
3/18/95	W	2-0		Lady Seminole Invitational/Tallahassee, Fla.
3/22/96	L	2-1		Tennessee Tournament/Knoxville, Tenn.

Southwest Texas

Date	W/L	Score	Rank	Site
3/2/96	W	9-0		San Diego State C/C Classic/San Diego, Calif.

Spring Arbor

Date	W/L	Score	Rank	Site
1978	L	4-1		SMIAIW Tournament

Stanford

Date	W/L	Score	Rank	Site
2/22/97	W	6-1		San Diego State C/C Classic/Poway, Calif.
2/17/00	W	2-0 (8)	21	Campbell/Cartier Classic/Poway, Calif.
5/19/00	W	5-4	9	NCAA Regional 8/Ann Arbor, Mich.
2/15/01	L	1-2		Poway, Calif.
2/16/01	L	0-2		Campbell-Cartier Classic/Poway, Calif.
5/29/04	L	4-5	8	Women's College World Series/Oklahoma City, Okla.

Stephen F. Austin

Date	W/L	Score	Rank	Site
3/31/84	W	6-1		Baylor Tournament/Waco, Texas
2/24/91	L	3-2		New Mexico Tournament/Albuquerque, N.M.
2/24/91	W	3-1		New Mexico Tournament/Albuquerque, N.M.

Temple

Date	W/L	Score	Rank	Site
3/7/97	W	10-0 (5)		Speedline Invitational/Tampa, Fla.
3/6/98	W	4-2		USF Speedline Invitational/Tampa, Fla.
2/22/03	W	6-1		NFCA Leadoff Classic/Columbus, Ga.
3/5/05	W	4-0		USF Louisville Slugger Tournament/Tampa, Fla.

Tennessee

Date	W/L	Score	Rank	Site
3/23/96	W	4-0		Tennessee Tournament/Knoxville, Tenn.
6/5/05	L	0-2 (11)	11	Women's College World Series/Oklahoma City, Okla.
6/6/05	W	3-2	11	Women's College World Series/Oklahoma City, Okla.
5/27/06	L	3-5	5	NCAA Super Regional/Knoxville, Tenn.
5/28/06	W	5-1	5	NCAA Super Regional/Knoxville, Tenn.
5/28/06	L	0-1	5	NCAA Super Regional/Knoxville, Tenn.
5/27/10	L	0-5	15	NCAA Super Regional/Ann Arbor, Mich.
5/28/10	L	3-4	15	NCAA Super Regional/Ann Arbor, Mich.

Tennessee Tech

Date	W/L	Score	Rank	Site
3/29/86	W	23-2		Oxford, Ohio
3/8/09	W	13-0 (5)		Louisville Tournament/Louisville, Ky.

Texas

Date	W/L	Score	Rank	Site
3/8/98	L	2-0		USF Speedline Invitational/Tampa, Fla.
5/21/98	W	7-2		Women's College World Series/Oklahoma City, Okla.
3/5/00	W	7-0		NFCA Leadoff Classic/Columbus, Ga.
2/28/03	W	2-0	5	Time Warner Texas Invitational/Austin, Texas
3/2/03	W	3-2 (8)	5	Time Warner Texas Invitational/Austin, Texas
3/20/05	W	7-0	11	Kia Classic/Fullerton, Calif.
6/3/05	W	4-0	7	Women's College World Series/Oklahoma City, Okla.
3/17/06	W	2-0	4	Judi Garman Classic/Fullerton, Calif.
2/15/08	W	6-2		Time Warner Texas Invitational/Austin, Texas
3/20/10	L	2-5	15	Judi Garman Classic/Fullerton, Calif.

Texas A&M

Date	W/L	Score	Rank	Site
5/8/82	L	5-0		AIAW World Series
3/28/84	L	2-0		A
3/28/84	W	5-4		A
3/27/87	L	5-1		Pony Tournament/Fullerton, Calif.
3/17/89	W	4-1		Bud Light NIST/Sunnyvale, Calif.
2/27/98	W	7-4		NFCA Leadoff Classic/Columbus, Ga.

Texas-Arlington

Date	W/L	Score	Rank	Site
2/26/89	W	5-2		New Mexico Tournament/Albuquerque, N.M.
2/26/89	W	4-2		New Mexico Tournament/Albuquerque, N.M.
2/9/07	W	8-0 (5)		Wilson Demarini Invitational/Houston, Texas
2/10/07	W	7-4		Wilson Demarini Invitational/Houston, Texas

Texas-San Antonio

Date	W/L	Score	Rank	Site
2/27/03	W	5-4		Time Warner Texas Invitational/Austin, Texas

Toledo

Date	W/L	Score	Rank	Site
4/13/82	W	17-0		A
4/13/82	W	7-2		A
4/4/84	L	2-1		A
4/4/84	W	6-1		A
4/3/85	L	2-1		H
4/3/85	L	3-2		H
4/2/86	L	2-1		A
4/2/86	W	5-0		A
4/8/87	W	1-0		H
4/8/87	W	1-0		H
5/3/88	L	1-0		A
5/3/88	W	2-1		A
4/19/89	W	4-3 (8)		H
4/19/89	L	2-0		H
5/9/90	W	6-5		A

OPPONENT GAME-BY-GAME RESULTS (CONT.)

5/9/90	L	6-1		A	
3/1/91	L	5-3		Roadrunner Invitational/Las Cruces, New Mexico	
4/17/91	L	4-1		H	
4/17/91	W	7-1		H	
3/27/92	W	8-3		National Invitational Softball Trn./Sunnyvale, Calif.	
5/4/92	L	5-0		A	
5/12/93	W	11-2		H	
5/12/93	W	3-0		H	
3/25/94	L	1-0		Cellular One Capital Classic/Sacramento, Calif.	
4/5/95	W	2-1 (9)		H	
4/5/95	L	8-6 (8)		H	
4/11/96	W	7-2		H	
4/11/96	W	10-0		H	
5/6/97	W	9-0 (5)		A	
3/25/00	W	14-0 (5)		Boilermaker Invitational/West Lafayette, Ind.	
3/24/01	W	11-5		Boilermaker Invitational/West Lafayette, Ind.	
3/19/04	W	5-1		Louisville Invitational/Louisville, Ky.	
3/26/06	W	10-0 (6)		Louisville Classic/Louisville, Ky.	
Trenton State					
Date	W/L	Score	Rank	Site	
3/20/81	W	10-1		South Carolina trip	
Troy					
Date	W/L	Score	Rank	Site	
3/17/01	W	2-1		Florida State Invitational/ Tallahassee, Fla.	
3/13/04	W	10-0 (5)		Florida State Invitational/ Tallahassee, Fla.	
2/28/06	L	2-4		Auburn, Ala.	
UCLA					
Date	W/L	Score	Rank	Site	
2/23/84	L	0-2		California trip	
2/23/84	L	1-7		California trip	
3/25/87	L	2-10		A	
3/25/87	L	0-4		A	
3/4/95	W	5-4 (8)		UCLA Easton-Reebok Invitational	
5/23/96	L	0-2		NCAA World Series/Columbus, Ga.	
5/24/97	L	3-7		NCAA World Series/Oklahoma City, Okla.	
2/20/98	W	3-1		SDSU Campbell-Cartier Classic/Poway, Calif.	
2/18/00	T	4-4 (6)	1	SDSU Campbell-Cartier Classic/Poway, Calif.	
2/15/04	L	0-3	1	UNLV Desert Classic/Las Vegas, Nev.	
6/6/05	L	0-5	12	Women's College World Series/Oklahoma City, Okla.	
6/7/05	W	5-2	12	Women's College World Series/Oklahoma City, Okla.	
6/8/05	W	4-1 (10)	12	Women's College World Series/Oklahoma City, Okla.	
3/15/06	L	4-6 (10)	3	Sunshine State Tournament/Tallahassee, Fla.	
2/14/09	W	7-4	4	Louisville Slugger Desert Classic/Las Vegas, Nev.	
2/14/10	W	4-2 (13)	8	NTC Elite Division I Invitational/Clermont, Fla.	
UNLV					
Date	W/L	Score	Rank	Site	
3/3/95	L	0-4		UCLA Easton-Reebok Invitational/Los Angeles, Calif.	
2/14/04	W	2-1		UNLV Desert Classic/Las Vegas, Nev.	
3/20/08	W	7-0		Judi Garman Classic/Fullerton, Calif.	
3/19/10	W	14-13		Judi Garman Classic/Fullerton, Calif.	
U.S. International					
Date	W/L	Score	Rank	Site	
5/7/82	W	2-1		AIAW World Series	
2/19/83	W	1-0		California trip	
2/19/83	W	4-3		California trip	
2/20/84	L	2-0		California trip	
2/20/84	W	4-1		California trip	
3/23/85	W	2-1		California trip	
3/23/85	L	3-0		California trip	
3/17/86	W	2-0		California trip	
3/17/86	L	3-2		California trip	
Utah					
Date	W/L	Score	Rank	Site	
3/30/90	L	2-1		Ohio State Tournament/Columbus, Ohio	
3/4/95	W	4-3		UCLA Easton-Reebok Invitational/Los Angeles, Calif.	
3/8/03	W	1-0		Florida State Seminole Invitational/Tallahassee, Fla.	
2/13/05	W	7-1		Louisville Slugger Desert Classic/Las Vegas, Nev.	
3/19/06	L	2-3 (8)		Judi Garman Classic/Fullerton, Calif.	
3/19/10	W	15-1 (5)		Judi Garman Classic/Fullerton, Calif.	
Utah State					
Date	W/L	Score	Rank	Site	
3/24/85	W	3-1		California trip	
3/24/87	L	5-4		A	
3/24/87	W	2-1 (10)		A	
3/17/89	L	3-2 (11)		Bud Light NIST/Sunnyvale, Calif.	
3/23/90	W	2-1		Bud Light NIST/Sunnyvale, Calif.	
3/27/93	W	1-0		National Invitational Softball Trn./Sunnyvale, Calif.	
2/28/97	W	3-0		NFCA Leadoff Classic/Columbus, Ga.	
Valparaiso					
Date	W/L	Score	Rank	Site	
3/28/04	W	10-0 (5)		H	
3/28/04	W	7-0		H	
Virginia					
Date	W/L	Score	Rank	Site	
3/9/90	W	6-5 (8)		South Florida Invitational/Tampa, Fla.	
3/12/94	L	4-0		South Florida Classic/Tampa, Fla.	
3/3/07	W	8-0 (6)		Jacksonville University Tournament/Jacksonville, Fla.	
3/4/07	W	8-0 (6)		Jacksonville University Tournament/Jacksonville, Fla.	
2/19/10	W	13-0 (5)		Tiger Classic/Baton Rouge, La.	
2/20/10	L	1-2		Tiger Classic/Baton Rouge, La.	
Virginia Tech					
Date	W/L	Score	Rank	Site	
2/20/99	L	2-6		Louisville Slugger Classic/Gainesville, Fla.	
2/20/99	W	5-0		Louisville Slugger Classic/Gainesville, Fla.	
2/27/04	W	3-0		NFCA Leadoff Classic/Columbus, Ga.	
2/25/07	W	1-0		NFCA Leadoff Classic/Columbus, Ga.	
5/24/08	W	1-0	17	NCAA Super Regional/Ann Arbor, Mich.	
5/25/08	L	0-1	17	NCAA Super Regional/Ann Arbor, Mich.	
5/25/08	L	1-6	17	NCAA Super Regional/Ann Arbor, Mich.	
2/27/09	W	6-0		NFCA Leadoff Classic/Columbus, Ga.	
Washington					
Date	W/L	Score	Rank	Site	
2/25/93	W	7-0		Arizona State Classic/Tempe, Ariz.	
2/26/93	L	4-0		Arizona State Classic/Tempe, Ariz.	
2/24/94	L	1-0		Arizona State Classic/Tempe, Ariz.	
2/25/94	W	1-0		Arizona State Classic/Tempe, Ariz.	
2/23/95	W	4-1		Arizona State Classic/Tempe, Ariz.	
2/19/99	L	0-8 (6)	4	Louisville Slugger Classic/Gainesville, Fla.	
2/19/99	L	3-6	4	Louisville Slugger Classic/Gainesville, Fla.	
5/18/02	W	6-5		NCAA Region 6 Championship/Ann Arbor, Mich.	
2/21/03	L	5-3		NFCA Leadoff Classic/Columbus, Ga.	
5/27/05	W	4-1	21	NCAA Super Regional/Ann Arbor, Mich.	
5/28/05	L	2-3	21	NCAA Super Regional/Ann Arbor, Mich.	
5/28/05	W	11-2 (6)	21	NCAA Super Regional/Ann Arbor, Mich.	
3/17/06	L	5-7	15	Judi Garman Classic/Fullerton, Calif.	
3/15/07	W	6-2	12	Judi Garman Classic/Fullerton, Calif.	
3/13/09	L	0-1	3	Judi Garman Classic/Fullerton, Calif.	
Wayne State					
Date	W/L	Score	Rank	Site	
4/15/80	W	1-0		H	
4/15/80	W	6-4		H	
5/2/80	L	4-0		A	
4/6/81	L	9-7		A	
4/6/81	L	2-0		A	
4/25/81	L	5-2		H	
4/25/81	W	2-0		H	
5/1/81	L	4-2		SMIAIW/Ann Arbor	
4/14/82	W	8-1		H	
4/14/82	W	3-2		H	
4/22/82	W	10-2		A	
4/22/82	L	2-1		A	
4/5/83	W	3-1		H	
4/5/83	L	7-5		H	
4/12/83	W	7-0		A	
4/12/83	L	2-1		A	
4/29/85	W	7-1		H	
4/29/85	L	5-4		H	
4/16/86	W	1-0		A	
4/21/87	W	9-0		H	
4/21/87	W	2-1		H	
4/18/88	W	3-2 (9)		A	
4/18/88	L	1-0		A	
3/29/89	W	6-0		H	
3/29/89	W	2-0		H	
West Virginia					
Date	W/L	Score	Rank	Site	
3/21/81	W	5-0		South Carolina trip	
1982	W	8-3		South Carolina trip	
1982	W	3-1		South Carolina trip	
Western Illinois					
Date	W/L	Score	Rank	Site	
4/11/81	L	6-0		Redbird Tournament/Normal, Ill.	
5/16/87	W	4-1		Hardee's NIC/Macomb, Ill.	
3/31/90	L	5-3		Ohio State Tournament/Columbus, Ohio	
Western Kentucky					
Date	W/L	Score	Rank	Site	
3/25/05	W	2-0		Louisville Courtyard by Marriot Classic/Louisville, Ky.	
Western Michigan					
Date	W/L	Score	Rank	Site	
1978	L	6-0		SMIAIW Tournament	
5/2/80	L	4-2		A	
4/21/81	W	2-0		A	
4/21/81	L	9-2		A	
5/3/82	L	5-0		H	
5/3/82	W	2-1		H	
5/10/83	L	2-0		A	
5/10/83	W	4-0		A	
4/12/84	W	4-2		H	
4/12/84	W	1-0		H	
5/1/85	W	9-2		A	
5/1/85	W	2-1		A	
4/27/86	W	3-1		A	
4/27/86	W	4-2		A	
4/13/87	L	3-2 (9)		A	

4/13/87	W	3-0	A
4/4/88	W	3-2	H
4/4/88	W	7-0	H
5/1/89	W	5-2	A
5/1/89	L	2-1	A
4/24/90	W	4-3	H
4/24/90	W	1-0	H
4/21/91	W	4-1	A
4/21/91	W	5-4	A
4/15/92	L	6-0	H
4/15/92	W	4-0	H
4/14/93	W	2-1	A
4/14/93	W	7-4	A
5/4/94	W	2-1	H
5/4/94	W	4-0	H
4/2/97	W	5-2	A
4/2/97	W	4-0	A
4/16/98	W	10-0 (5)	H
4/16/98	W	9-1 (5)	H
3/28/01	W	5-0	H
3/28/01	T	3-3 (5)	H
4/17/02	W	8-2	A
4/17/02	W	8-3	A
4/1/03	W	11-2 (5)	A
4/1/03	W	2-0	A
5/15/03	W	8-0 (5)	NCAA Regional/Ann Arbor, Mich.
5/4/04	W	10-4	H
5/4/04	W	6-1	H
5/4/05	W	2-0	H
5/4/05	W	5-0	H
3/4/06	L	1-2	Sunshine State Tournament/Tallahassee, Fla.
4/4/06	W	4-0	A
4/4/06	W	5-0	A
4/3/07	W	5-2	H
4/3/07	W	7-0	H
5/4/10	W	9-1 (5)	H

Wichita State

Date	W/L	Score	Rank	Site
3/3/89	W	2-0		Roadrunner Invitational/Las Cruces, N.M.
3/2/91	W	1-0		Roadrunner Invitational/Las Cruces, N.M.

Winthrop

Date	W/L	Score	Rank	Site
3/10/90	W	9-0		South Florida Invitational/Tampa, Fla.
3/12/93	W	15-0		South Florida Classic/Tampa, Fla.
3/8/02	W	8-0 (5)		Florida State Classic/Tallahassee, Fla.
3/1/08	W	4-1		NFCA Leadoff Classic/Columbus, Ga.

Wisconsin

Date	W/L	Score	Rank	Site
4/13/96	W	10-2	A	
4/13/96	W	7-6 (8)	A	
4/14/96	W	5-1 (8)	A	
3/29/97	W	7-1	H	
3/29/97	W	10-1 (5)	H	
3/30/97	W	7-3	H	
5/2/98	W	4-0 (10)	A	
5/3/98	W	5-2	A	
5/3/98	W	6-3	A	
5/1/99	L	1-3 (9)	H	
5/1/99	L	1-3	H	
5/2/99	W	7-4	H	
4/7/00	L	0-2	H	
4/14/01	W	4-2	A	
4/15/01	W	8-0	A	
4/14/02	L	0-2	H	
4/14/02	W	4-0	H	
4/11/03	W	3-0	A	
4/12/03	W	2-1	A	
4/25/04	W	3-1	H	
4/25/04	W	5-0	H	
4/8/05	W	3-2 (8)	A	
4/9/05	W	8-0 (6)	A	
5/14/05	W	10-1 (5)	Big Ten Tournament/Ann Arbor, Mich.	
4/29/07	W	2-0	H	
4/29/07	W	2-1	H	
4/11/08	W	7-2	A	
4/11/08	W	12-4	A	
4/25/09	W	10-0	A	
4/25/09	W	5-0 (5)	A	
4/3/10	W	15-0 (5)	H	
4/4/10	W	8-0 (5)	H	

Wright State

Date	W/L	Score	Rank	Site
3/23/97	W	8-0 (5)		Boilermaker Classic/West Lafayette, Ind.
5/16/03	W	13-0 (5)		NCAA Regional/Ann Arbor, Mich.
5/16/08	W	13-5 (5)		NCAA Regional/Ann Arbor, Mich.
5/22/10	W	11-2 (6)		NCAA Regional/Ann Arbor, Mich.

Youngstown State

Date	W/L	Score	Rank	Site
5/19/06	W	4-0		NCAA Regional/Ann Arbor, Mich.