



Delimitation Commission

For use in the 2011
Local Government Election

Chiwogs in Dorona Gewog Dagana Dzongkhag

རོང་ཁོང་རྒྱུ་ལོག་གི་
Scale 1:60,000

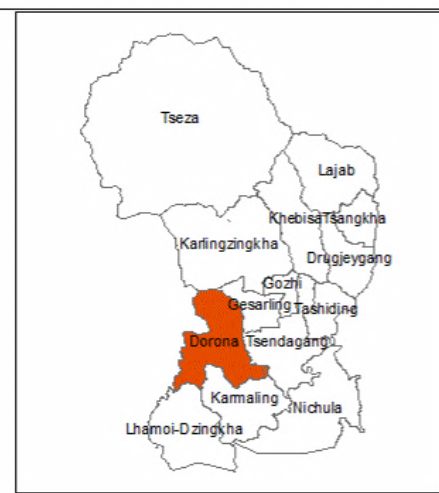

Boundary Description	
Demkhong ID:	1
Chiwog Name:	Maamedthang
North:	Gewog Boundary
East:	Gewog Boundary
South:	River
West:	Gewog Boundary
Demkhong ID:	2
Chiwog Name:	Nyimtola
North:	River
East:	Gewog Boundary
South:	Ridge
West:	Gewog Boundary
Demkhong ID:	3
Chiwog Name:	Dorona Chhoongwa
North:	Gewog Boundary
East:	Footh Path
South:	River
West:	Dzongkhag Boundary
Demkhong ID:	4
Chiwog Name:	Dorona Chhewa
North:	River
East:	Footh Path & Ridge
South:	Gewog Boundary
West:	Gewog Boundary
Demkhong ID:	5
Chiwog Name:	Tshalamji
North:	Unpaved Road
East:	Gewog Boundary
South:	Gewog Boundary
West:	River

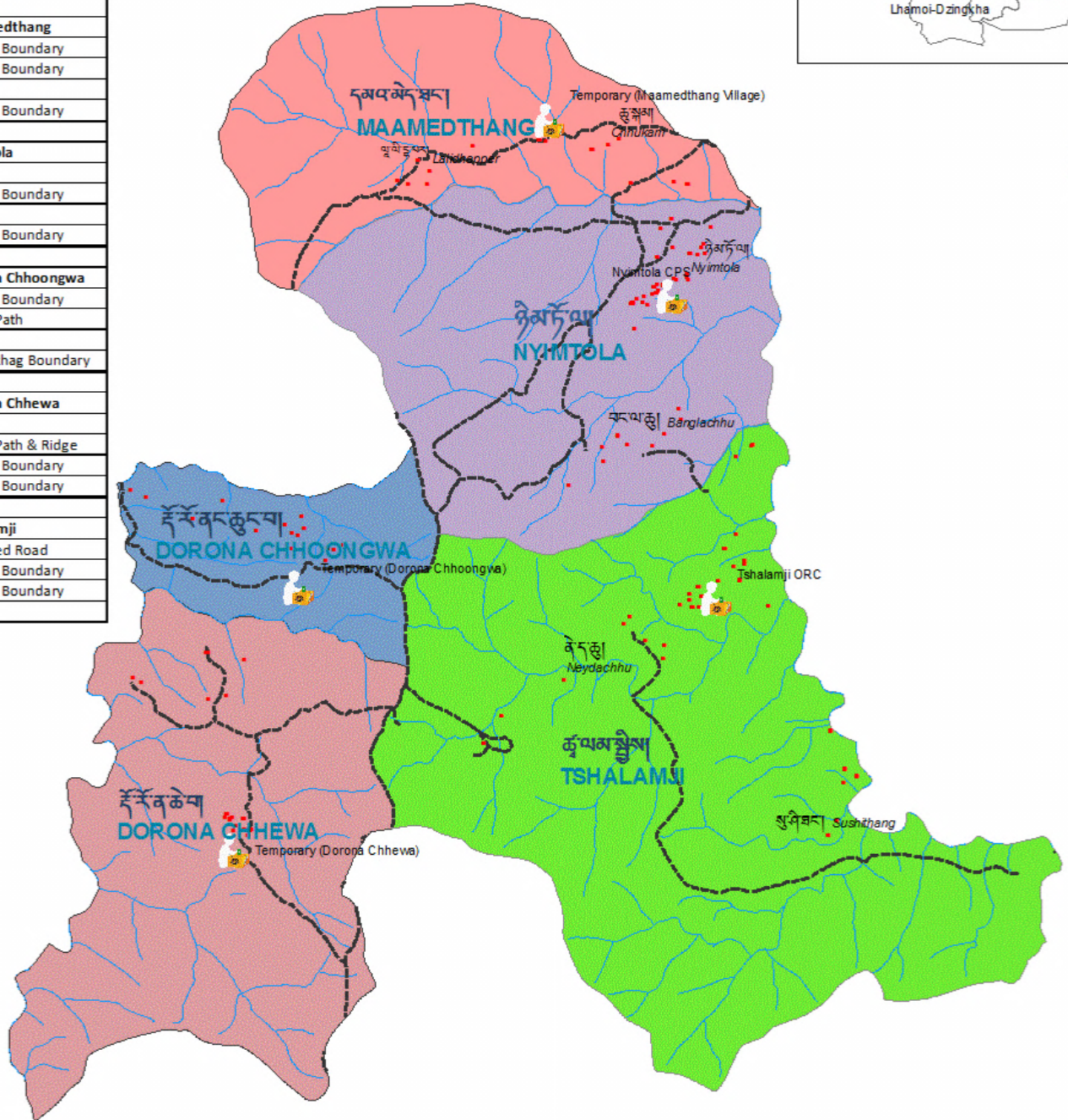

Demkhong ID No.	Chiwog Name	Registered Voter (2008)	Eligible voters as of 31st Dec 2010	Village Name	Registered Voter (2008)	Eligible voters as of 31st Dec 2010
1	Maamedthang	73	88	Chukam	22	23
				Lalidhapper	14	23
				Maamedthang	37	42
2	Nyimtola	469	568	Banglachu	255	312
				Nyimtola	214	256
3	Dorona Chhoongwa	152	160	Dorona Chhoongwa (Sanu Dorona)	152	160
4	Dorona Chhewa	145	156	Dorona Chhewa (Thulo Dorona)	145	156
				Dolepchen	25	29
5	Tshalamji	85	99	Nedachu	15	17
				Sushithang	45	53
				Total	924	1071

Legend

- Polling Station
- Settlements
- Footpath



Delimitation Commission

For use in the 2011
Local Government Election

Chiwogs in Drukjegang gewog Dagana Dzongkhag

འབྲུག་རྗེ་སྐད་རྒྱུ་རྒྱུ་

1:40,000

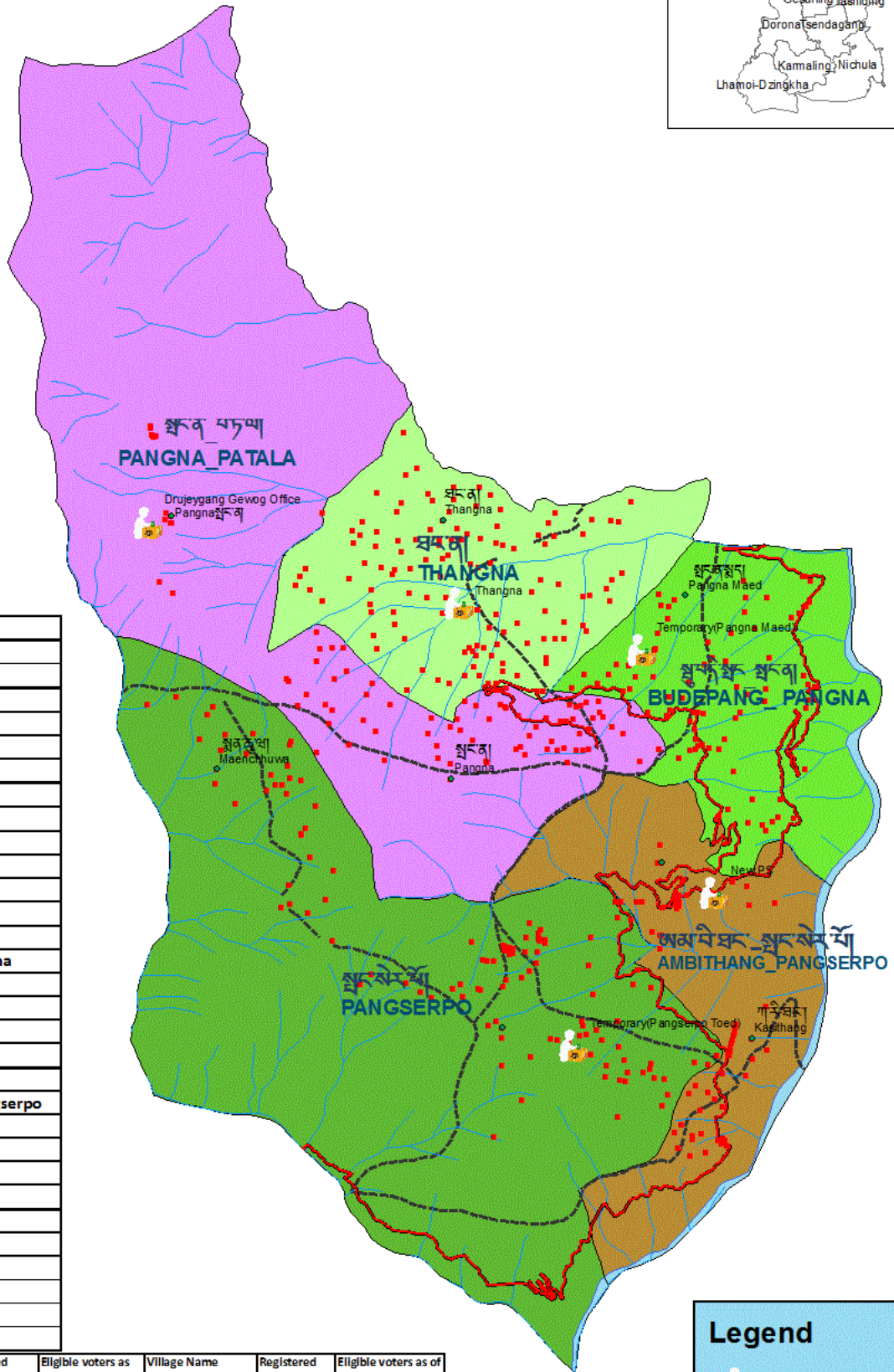
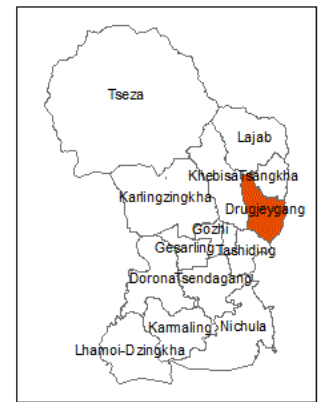

Boundary Description	
Demkhong ID:	1
Chiwog Name:	Pangna_Patala
North:	Gewog Boundary
East:	Gewog Boundary
South:	Footh Path
West:	Gewog Boundary
Demkhong ID:	2
Chiwog Name:	Thangna
North:	Gewog Boundary
East:	Imaginary Line
South:	Valley
West:	Ridge
Demkhong ID:	3
Chiwog Name:	Budepang_Pangna
North:	Gewog Boundary
East:	Gewog Boundary
South:	Ridge
West:	Imaginay Line
Demkhong ID:	4
Chiwog Name:	Ambithang_Pangserpo
North:	Ridge
East:	Gewog Boundary
South:	Gewog Boundary
West:	River
Demkhong ID:	5
Chiwog Name:	Pangserpo
North:	River
East:	River & Ridge
South:	Gewog Boundary
West:	Gewog Boundary

Demkhong ID No.	Chiwog Name	Registered Voter (2008)	Eligible voters as of 31st Dec 2010	Village Name	Registered Voter (2008)	Eligible voters as of 31st Dec 2010
1	Pangna_Patala	307	341	Upper Pangna	307	341
2	Thangna	491	532	Tangna	491	532
3	Budepang_Pangna	307	340	Lower Pangna	307	340
4	Ambithang_Pangserpo	306	353	Lower Pangserbo	306	353
5	Pangserpo	307	353	Upper Pangserbo	307	353
Total		1718	1919		1718	1919

Legend

- Polling Station
- Settlements
- Road



Delimitation Commission

For use in the 2011
Local Government Election

Chiwogs in Gesarling Gewog Dagana Dzongkhag

གཤམ་རྒྱུང་རྗེང་འོག་།
Scale 1:40,000

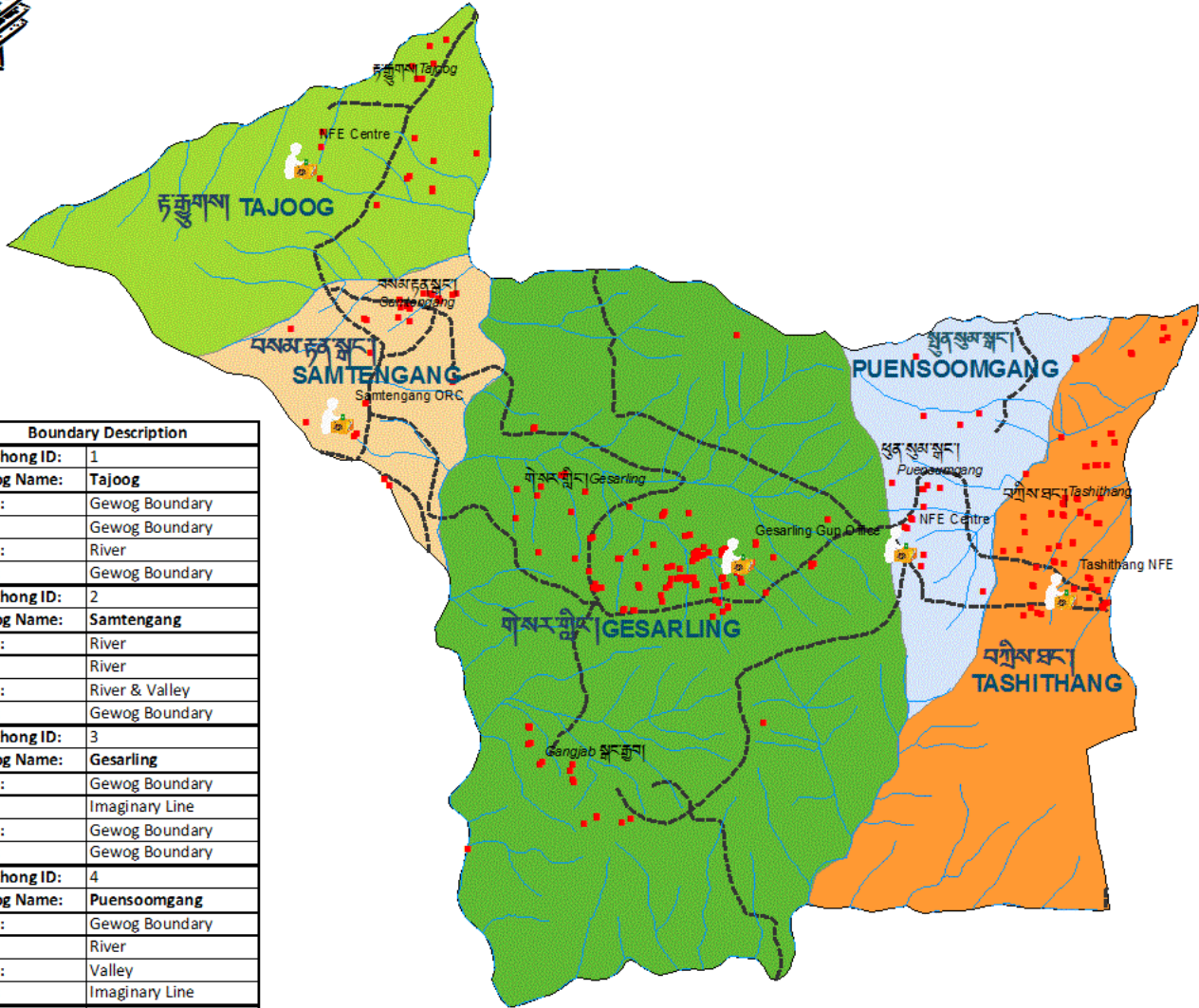
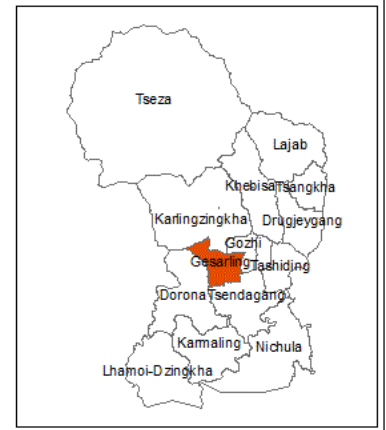

Boundary Description	
Demkhong ID:	1
Chiwog Name:	Tajoog
North:	Gewog Boundary
East:	Gewog Boundary
South:	River
West:	Gewog Boundary
Demkhong ID:	2
Chiwog Name:	Samtengang
North:	River
East:	River
South:	River & Valley
West:	Gewog Boundary
Demkhong ID:	3
Chiwog Name:	Gesarling
North:	Gewog Boundary
East:	Imaginary Line
South:	Gewog Boundary
West:	Gewog Boundary
Demkhong ID:	4
Chiwog Name:	Puensoomgang
North:	Gewog Boundary
East:	River
South:	Valley
West:	Imaginary Line
Demkhong ID:	5
Chiwog Name:	Tashithang
North:	Gewog Boundary
East:	Gewog Boundary
South:	Gewog Boundary
West:	River

Demkhong ID No.	Chiwog Name	Registered Voter (2008)	Eligible voters as of 31st Dec 2010	Village Name	Registered Voter (2008)	Eligible voters as of 31st Dec 2010
1	Tajoog	142	159	Tajoog	142	159
2	Samtengang	154	190	Samtengang	154	190
3	Gesarling	234	277	Gangjab	72	87
				Gesarling	162	190
4	Puensoomgang	106	128	Puensoomgang	106	128
5	Tashithang	308	359	Tashithang	308	359
Total		944	1113		944	1113

Legend

- Polling Station
- Settlements
- River
- Footpath



Delimitation Commission

For use in the 2011
Local Government Election

Chiwogs in Gozhi Gewog Dagana Dzongkhag

སློབ་ཁྲི་རྒྱུད་འོག་གླིང་།
Scale 1:25,000

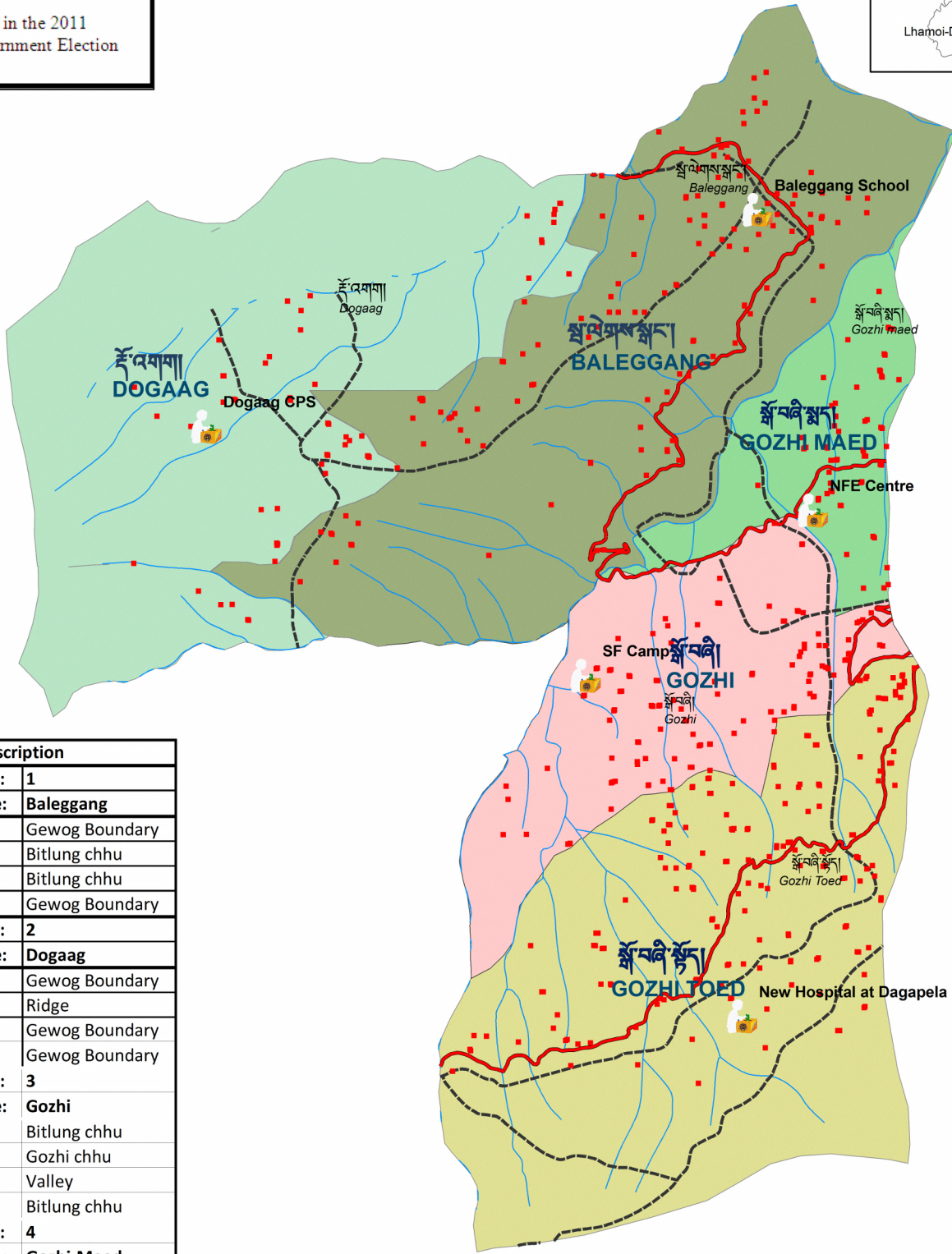

Boundary Description	
Demkhong ID:	1
Chiwog Name:	Baleggang
North:	Gewog Boundary
East:	Bitlung chhu
South:	Bitlung chhu
West:	Gewog Boundary
Demkhong ID:	2
Chiwog Name:	Dogaag
North:	Gewog Boundary
East:	Ridge
South:	Gewog Boundary
West:	Gewog Boundary
Demkhong ID:	3
Chiwog Name:	Gozhi
North:	Bitlung chhu
East:	Gozhi chhu
South:	Valley
West:	Bitlung chhu
Demkhong ID:	4
Chiwog Name:	Gozhi-Maed
North:	Bitlung chhu
East:	Gewog Boundary
South:	Imaginary line
West:	Bitlung chhu
Demkhong ID:	5
Chiwog Name:	Gozhi-Toed
North:	Valley & River
East:	Gewog Boundary
South:	Gewog Boundary
West:	Gewog Boundary

Demkhong ID No.	Chiwog Name	Registered Voter (2008)	Eligible voters as of 31st Dec 2010	Village Name	Registered Voter (2008)	Eligible voters as of 31st Dec 2010
1	Baleggang	347	422	Baleggang	347	422
2	Dogaag	370	405	Dogaag	370	405
3	Gozhi	22	29	Gozhi	22	29
4	Gozhi-Maed	508	576	Gozhi-Maed	508	576
5	Gozhi-Toed	415	489	Gozhi-Toed	415	489
Total		1662	1921		1662	1921

Legend

- Polling Station
- Settlements
- road
- Footpath



Delimitation Commission

For use in the 2011
Local Government Election

Chiwogs in Karna Gewog Dagana Dzongkhag

དགར་ན་རྗེང་འོག་།

Scale 1:75,000



Boundary Description	
Demkhong ID:	1
Chiwog Name:	Lhaling
North:	River & Gewog Boundary
East:	River & Gewog Boundary
South:	Ridge
West:	River & Gewog Boundary
Demkhong ID:	2
Chiwog Name:	Pungzhi
North:	Ridge
East:	Imaginary line
South:	Ridge
West:	Ridge
Demkhong ID:	3
Chiwog Name:	Dalithang_Gangjab_Khagochen
North:	River
East:	Gewog Boundary
South:	Gewog Boundary
West:	Imaginary line
Demkhong ID:	4
Chiwog Name:	Bartsha_Namgyalgang
North:	Gewog Boundary
East:	River & Imaginary line
South:	Gewog Boundary
West:	Dzongkhag Boundary
Demkhong ID:	5
Chiwog Name:	Jurugang
North:	River
East:	Gewog Boundary & Imaginary line
South:	Gewog Boundary
West:	Gewog Boundary

Legend

- Polling Station
- Settlements
- Road**
- Footpath

Demkhong ID No.	Chiwog Name	Registered Voter (2008)	Eligible voters as of 31st Dec 2010	Village Name	Registered Voter (2008)	Eligible voters as of 31st Dec 2010
1	Lhaling	450	516	Kanakha	69	87
				Lhaling	162	172
				Nyindukha	126	149
				Tanabji	93	108
2	Pungzhi	273	313	Pungzhi	273	313
3	Dalithang_Gangjab_Khagochen	483	566	Dalithang	159	190
				Gangjab	204	233
				Khagochen	120	143
4	Bartsha_Namgyalgang	281	314	Aetosi	55	63
				Bartsha	108	122
				Buchunang	28	32
				Namgyalgang	90	97
5	Jurugang	243	276	Jurugang	66	76
				Kazhithang	122	140
				Lungtengang	55	60
Total		1730	1985		1730	1985



Delimitation Commission

For use in the 2011
Local Government Election

Chiwogs in Karmaling Gewog Dagana Dzongkhag

ཀམ་ལྷོང་རྗེ་རྫོང་གི་
Scale 1:55000

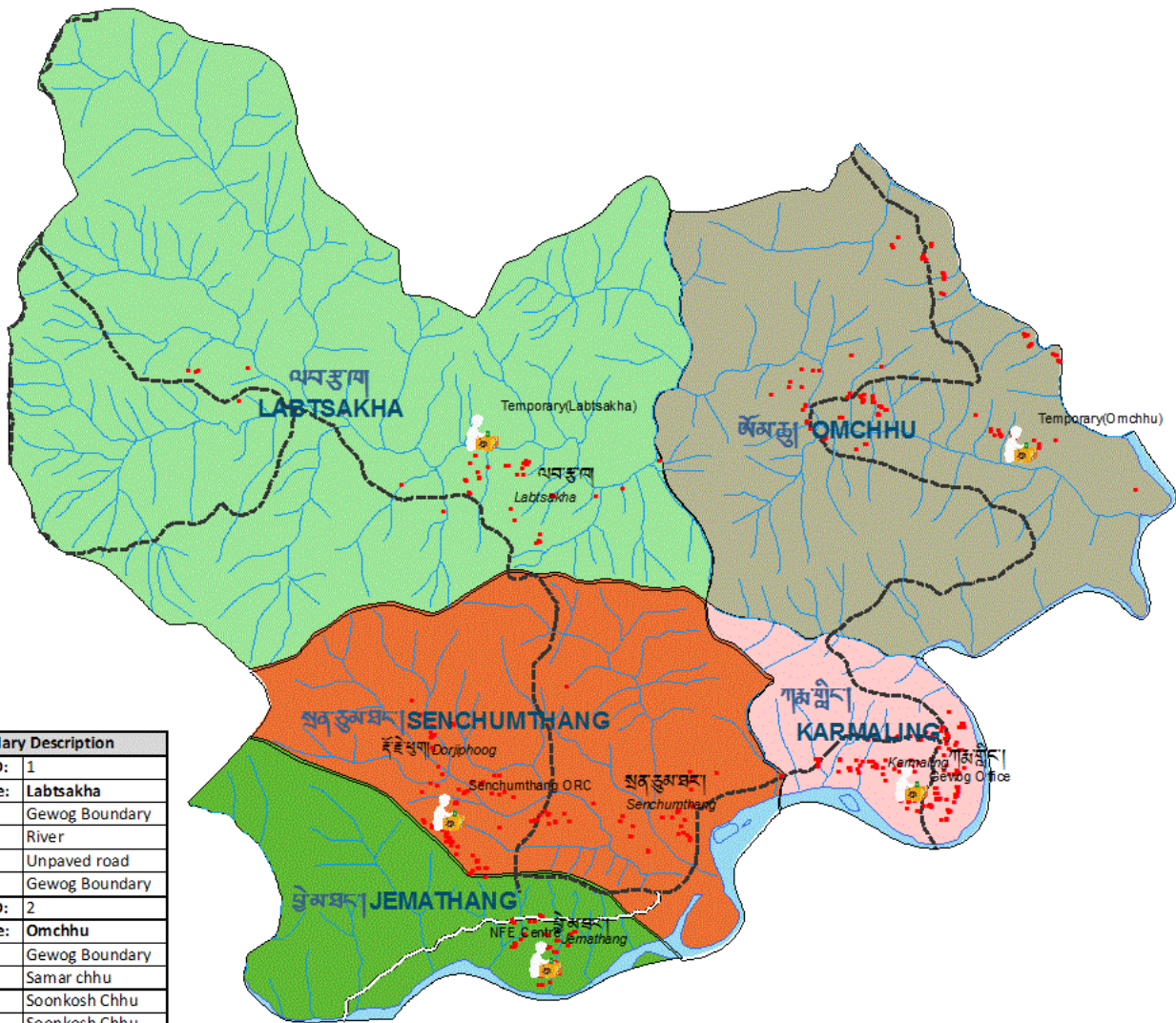
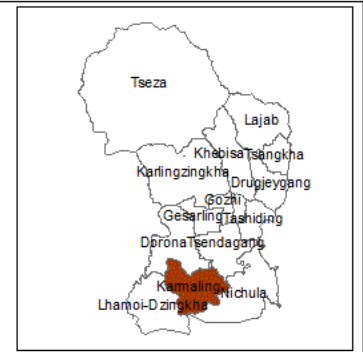

Boundary Description	
Demkhong ID:	1
Chiwog Name:	Labtsakha
North:	Gewog Boundary
East:	River
South:	Unpaved road
West:	Gewog Boundary
Demkhong ID:	2
Chiwog Name:	Omchhu
North:	Gewog Boundary
East:	Samar chhu
South:	Soonkosh Chhu
West:	Soonkosh Chhu
Demkhong ID:	3
Chiwog Name:	Senchumthang
North:	Unpaved road
East:	River
South:	Gewog Boundary
West:	Gewog Boundary
Demkhong ID:	4
Chiwog Name:	Karmaling
North:	River
East:	Gewog Boundary
South:	Gewog Boundary
West:	River
Demkhong ID:	5
Chiwog Name:	Jemathang
North:	Unpaved road
East:	Gewog Boundary
South:	Gewog Boundary
West:	Gewog Boundary

Demkhong ID No.	Chiwog Name	Registered Voter (2008)	Eligible voters as of 31st Dec 2010	Village Name	Registered Voter (2008)	Eligible voters as of 31st Dec 2010
1	Labtsakha	200	222	Labtsakha (Deorali)	200	222
5	Omchhu	437	487	Omchhu (Homa)	437	487
2	Senchumthang	250	303	Senchumthang (Dalbari)	150	177
				Ganglingna (Labrang)	100	126
4	Karmaling	377	411	Karmaling (Kerabari)	377	411
3	Jemathang	154	171	Jemathang (Balabas)	154	171
	Total	1418	1594		1418	1594

Legend

- Polling Station
- Settlement

Road

- Footpath
- Unpaved road



Delimitation Commission

For use in the 2011
Local Government Election

Chiwogs in Khebisa Gewog Dagana Dzongkhag

ཁེབའིས་ས་རྒྱུད་འོག་གི་
Scale 1:60,000

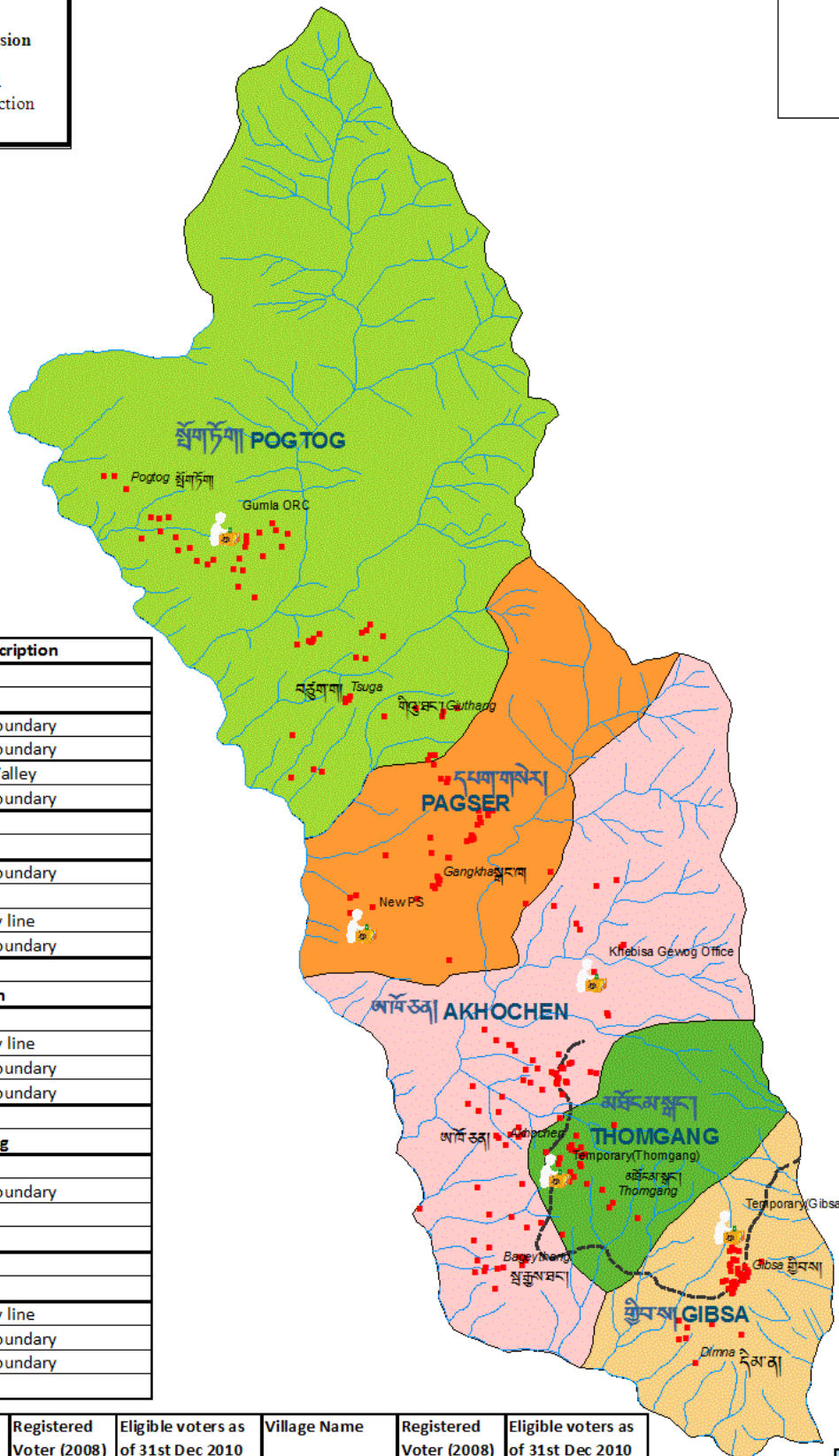
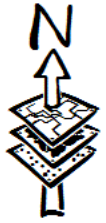
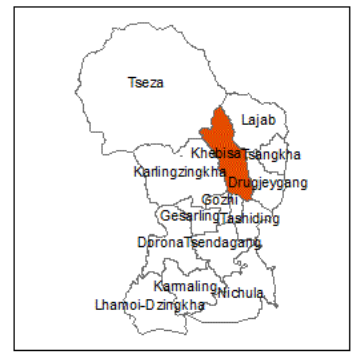

Boundary Description	
Demkhong ID:	1
Chiwog Name:	Pogtog
North:	Gewog Boundary
East:	Gewog Boundary
South:	Ridge & Valley
West:	Gewog Boundary
Demkhong ID:	2
Chiwog Name:	Pagser
North:	Gewog Boundary
East:	Ridge
South:	Imaginary line
West:	Gewog Boundary
Demkhong ID:	3
Chiwog Name:	Akhochen
North:	Ridge
East:	Imaginary line
South:	Gewog Boundary
West:	Gewog Boundary
Demkhong ID:	4
Chiwog Name:	Thomgang
North:	Ridge
East:	Gewog Boundary
South:	Valley
West:	Valley
Demkhong ID:	5
Chiwog Name:	Gibsa
North:	Imaginary line
East:	Gewog Boundary
South:	Gewog Boundary
West:	Valley

Demkhong ID No.	Chiwog Name	Registered Voter (2008)	Eligible voters as of 31st Dec 2010	Village Name	Registered Voter (2008)	Eligible voters as of 31st Dec 2010
1	Pogtog	242	274	Gumla	108	126
				Pogtog	134	148
2	Pagser	197	224	Pagser (Paksey)	197	224
3	Akhochen	241	281	Akhochen	241	281
4	Thomgang	147	167	Thomgang	147	167
5	Gibsa	213	243	Gibsa	213	243
Total		1040	1189		1040	1189

Legend

- Polling station
- Settlements
- Footpath



Delimitation Commission

For use in the 2011
Local Government Election

Chiwogs in Lhamoi Dzingkha Gewog

Dagana Dzongkhag

ལྷ་མོའི་རྩིང་ཁ།

Scale 1:50,000

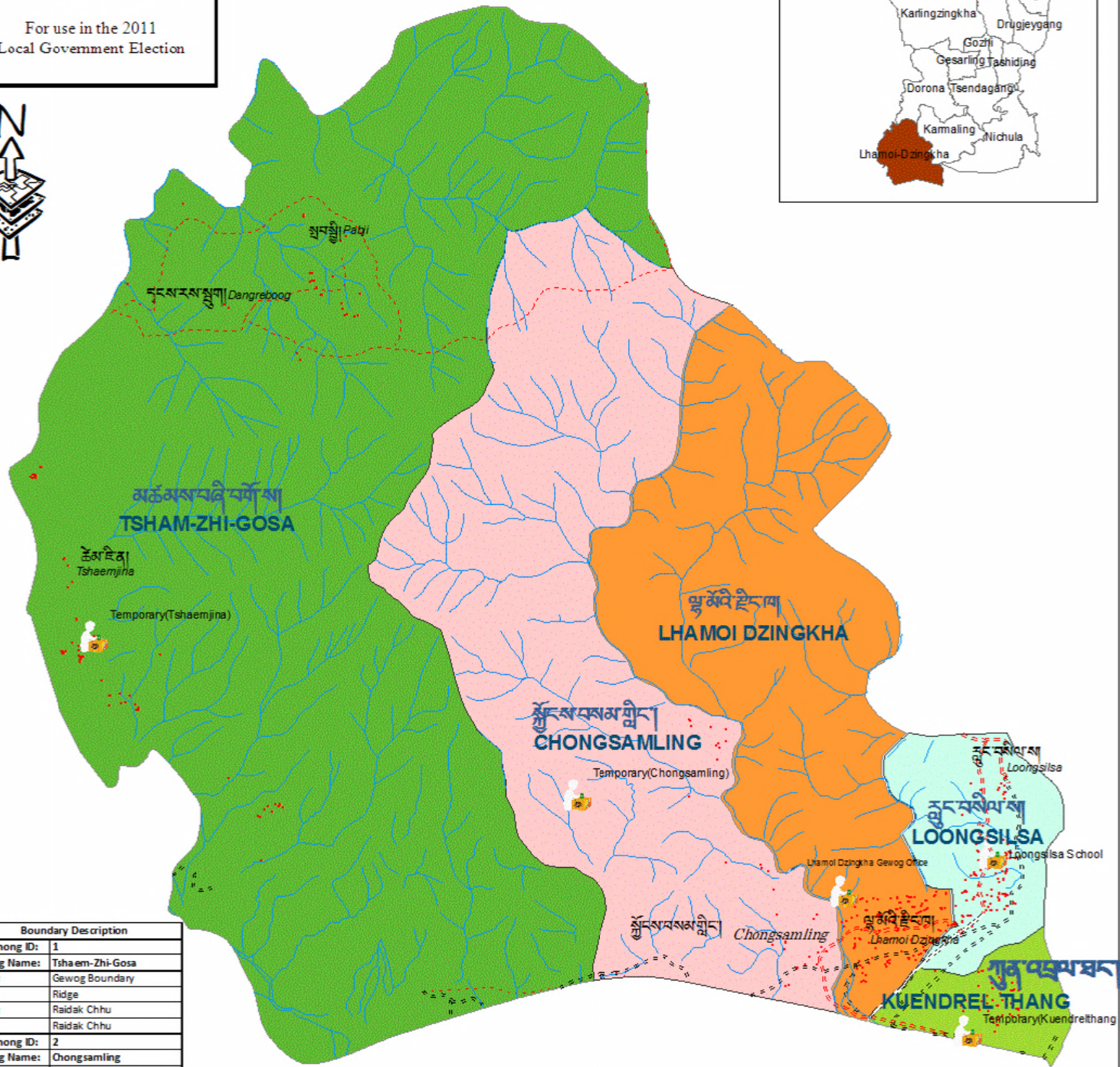
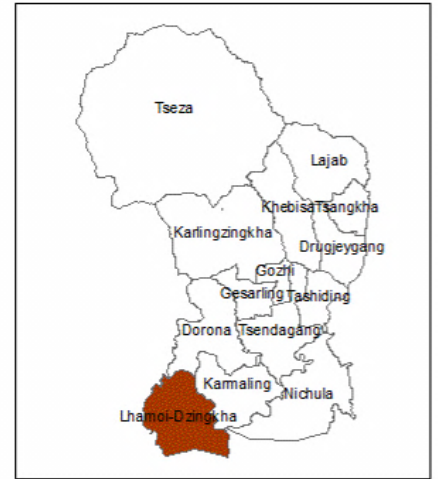

Boundary Description	
Demkhong ID:	1
Chiwog Name:	Tsham-Zhi-Gosa
North:	Gewog Boundary
East:	Ridge
South:	Raidak Chhu
West:	Raidak Chhu
Demkhong ID:	2
Chiwog Name:	Chongsamling
North:	Gewog Boundary
East:	Lhamoi Chhu
South:	International Border
West:	Ridge
Demkhong ID:	3
Chiwog Name:	Lhamoi Dzingkha
North:	Gewog Boundary
East:	Soonkosh Chhu
South:	Motor road
West:	Lhamoi Chhu
Demkhong ID:	4
Chiwog Name:	Loongsilsa
North:	Road
East:	Soonkosh Chhu
South:	Drain/Irrigation Channel
West:	Stream
Demkhong ID:	5
Chiwog Name:	Kuendrelthang
North:	Road
East:	Soonkosh Chhu
South:	International Boundary
West:	Cart Track and Footpath

Demkhong ID No.	Chiwog Name	Registered Voter (2008)	Eligible voters as of 31st Dec 2010	Village Name	Registered Voter (2008)	Eligible voters as of 31st Dec 2010
1	Tsham-Zhi-Gosa	435	487	Majathang(Lamchey)	103	114
				Tshaemjeena	239	96
				Tsham-Zhi_Gosa(Tshaemjeena(Devitar))	93	277
2	Chongsamling	107	114	Chongsamling(Sibsoon)	107	114
3	Lhamoidzingkha	490	559	Lhamoidzingkha(kalikhola)	490	559
4	Loongsilsa	362	389	Loongsilsa(Daragaon)	362	389
5	Kuendrelthang	178	200	Kuendrelthang(Majjgaon)	178	200
Total		1572	1749		1572	1749

Legend

- Polling Station
- Settlements
- Road**
- Footpath
- Pack track
- Paved road
- Unpaved road
- Cart track



Delimitation Commission

For use in the 2011
Local Government Election

Chiwogs in Nichula Gewog Dagana Dzongkhag

རི་རུ་ལ་རྗེ་དོག་ཀློང་།
Scale 1:80000



Boundary Description	
Demkhong ID:	1
Chiwog Name:	Dramze-Kesa
North:	Gewog Boundary
East:	Chiwog Boundary
South:	Chiwog Boundary
West:	Soonkosh Chhu
Demkhong ID:	2
Chiwog Name:	Yarpheling
North:	Imaginary line between Dramze-Kesa village and Yarpheling Village
East:	Imaginary Line
South:	Imaginary line along the Lhakpaling village
West:	Gangtey Chhu
Demkhong ID:	3
Chiwog Name:	Damchhunang
North:	Gewog Boundary
East:	Gewog Boundary
South:	International Boundary
West:	Old Chiwog Boundary
Demkhong ID:	4
Chiwog Name:	Dangreyboog
North:	Soonkosh Chhu
East:	Gangtey Chhu
South:	International Boundary
West:	River
Demkhong ID:	5
Chiwog Name:	Gangtogkha
North:	Gangtey chhu
East:	Soonkosh Chhu
South:	International Boundary
West:	Soonkosh Chhu

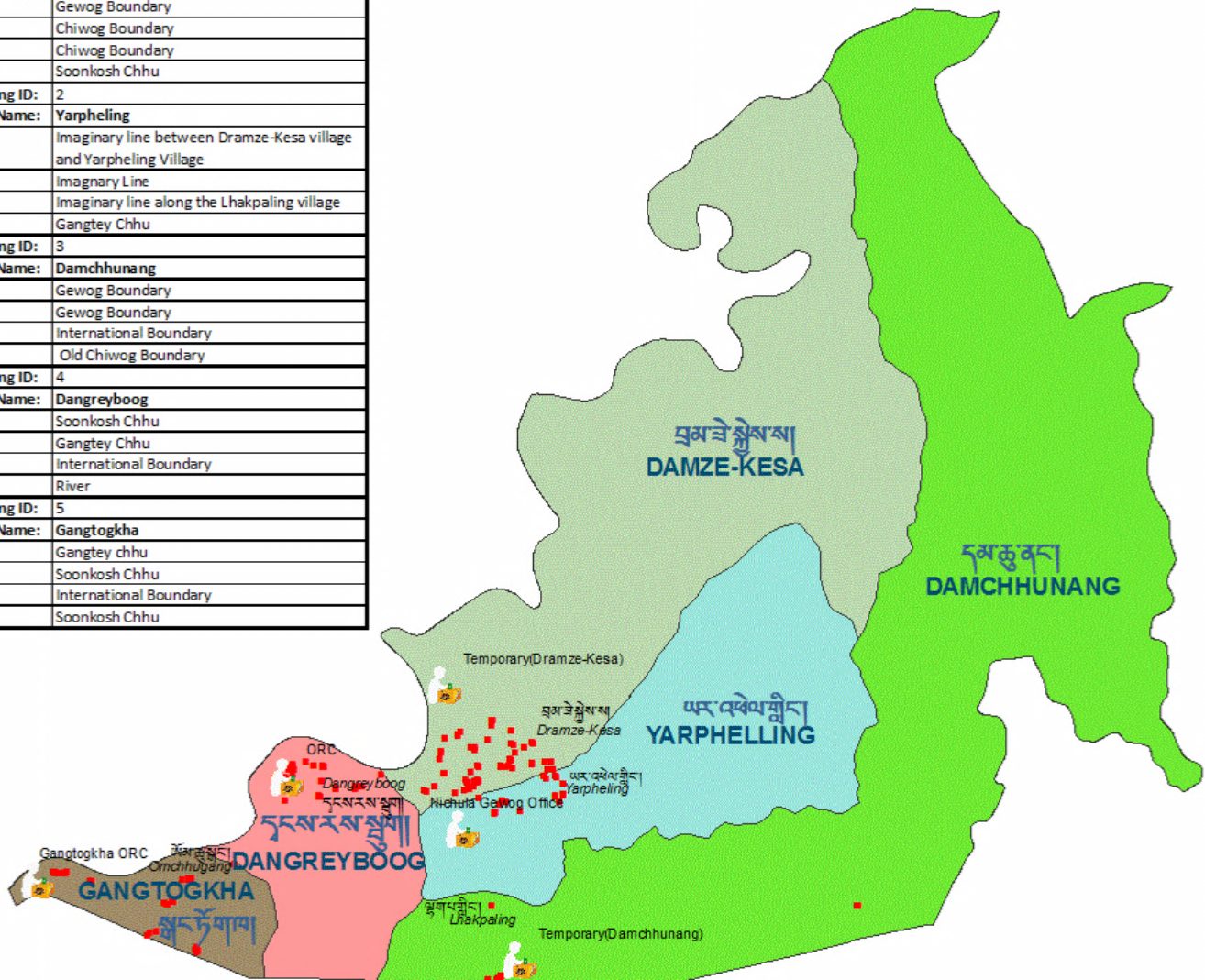

Demkhong ID No.	Chiwog Name	Registered Voter (2008)	Eligible voters as of 31st Dec 2010	Village Name	Registered Voter (2008)	Eligible voters as of 31st Dec 2010
1	Dramze-Kesa	85	91	Dramze-Kesa (Katarey)	85	91
				Tsheluthang (Suntoley)	3	3
				Yarpheling (Solmoley)	85	93
2	Yarpheling	120	132	Nyeltshosa (Basiney)	16	18
				Lakpaling (Manglabarey)	7	8
				Nichula	9	10
3	Damchhunang	114	121	Damchhunang (Allay)	114	121
4	Dangreyboog	143	158	Dangreyboog (Bichgoan)	143	158
5	Gangtogkha	138	146	Omchhugang (Apgachi)	48	47
				Gangtogkha (Daragoan)	90	99
Total		600	648		600	648

Legend

- polling station
- Settlements



Delimitation Commission

For use in the 2011
Local Government Election

Chiwogs in Lagyab Gewog Dagana Dzongkhag

ལ་རྒྱུབ་རྒྱུད་འོག་གླིང་།
Scale 1 : 55000

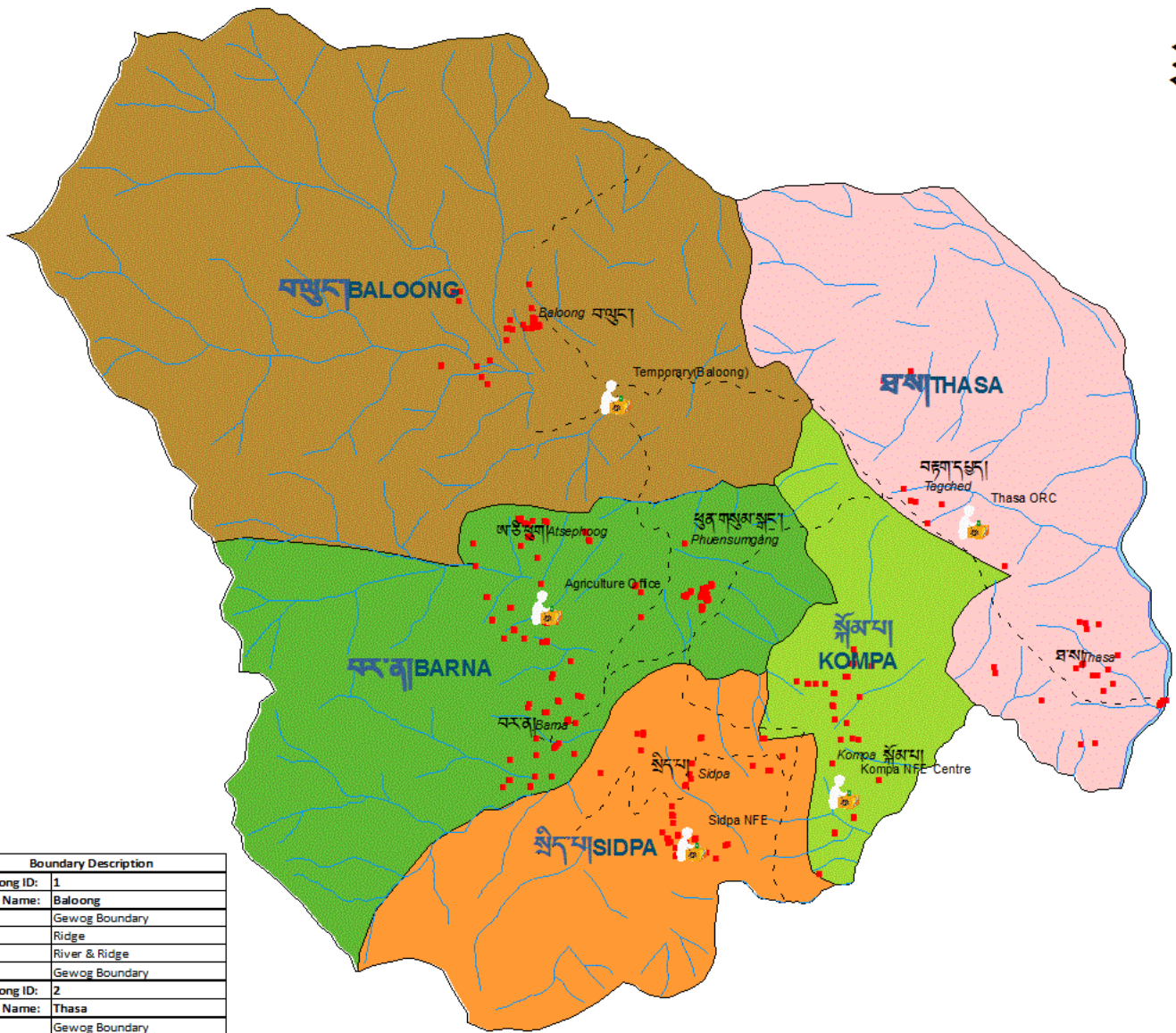
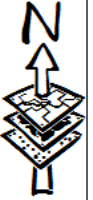

Boundary Description	
Demkhong ID:	1
Chiwog Name:	Baloong
North:	Gewog Boundary
East:	Ridge
South:	River & Ridge
West:	Gewog Boundary
Demkhong ID:	2
Chiwog Name:	Thasa
North:	Gewog Boundary
East:	Gewog Boundary
South:	Gewog Boundary
West:	Ridge
Demkhong ID:	3
Chiwog Name:	Kompa
North:	Ridge
East:	Ridge
South:	Gewog Boundary
West:	Ridge
Demkhong ID:	4
Chiwog Name:	Barna
North:	River & Ridge
East:	River & Ridge
South:	River
West:	Gewog Boundary
Demkhong ID:	5
Chiwog Name:	Sidpa
North:	River and Ridge
East:	Stream, Along the footpath
South:	Gewog Boundary
West:	River

Demkhong ID No.	Chiwog Name	Registered Voter (2008)	Eligible voters as of 31st Dec 2010	Village Name	Registered Voter (2008)	Eligible voters as of 31st Dec 2010
1	Baloong	146	167	Baloong	146	167
2	Thasa	69	79	Thasa	69	79
4	Kompa	85	96	Kompa	85	96
3	Barna	171	203	Barna	171	203
5	Sidpa	106	122	Sidpa	106	122
Total		577	667		577	667

Legend

- Polling Station
- Settlements
- Footpath



Delimitation Commission

For use in the 2011
Local Government Election

Chiwogs in Tashiding Gewog Dagana Dzongkhag

བགྲིས་ལྗོངས་རྫོང་ཁོངས་
Scale 1:30000



Legend

- Settlement
- Polling station
- Settlements

Road

- Footpath
- National Highway
- Paved Road

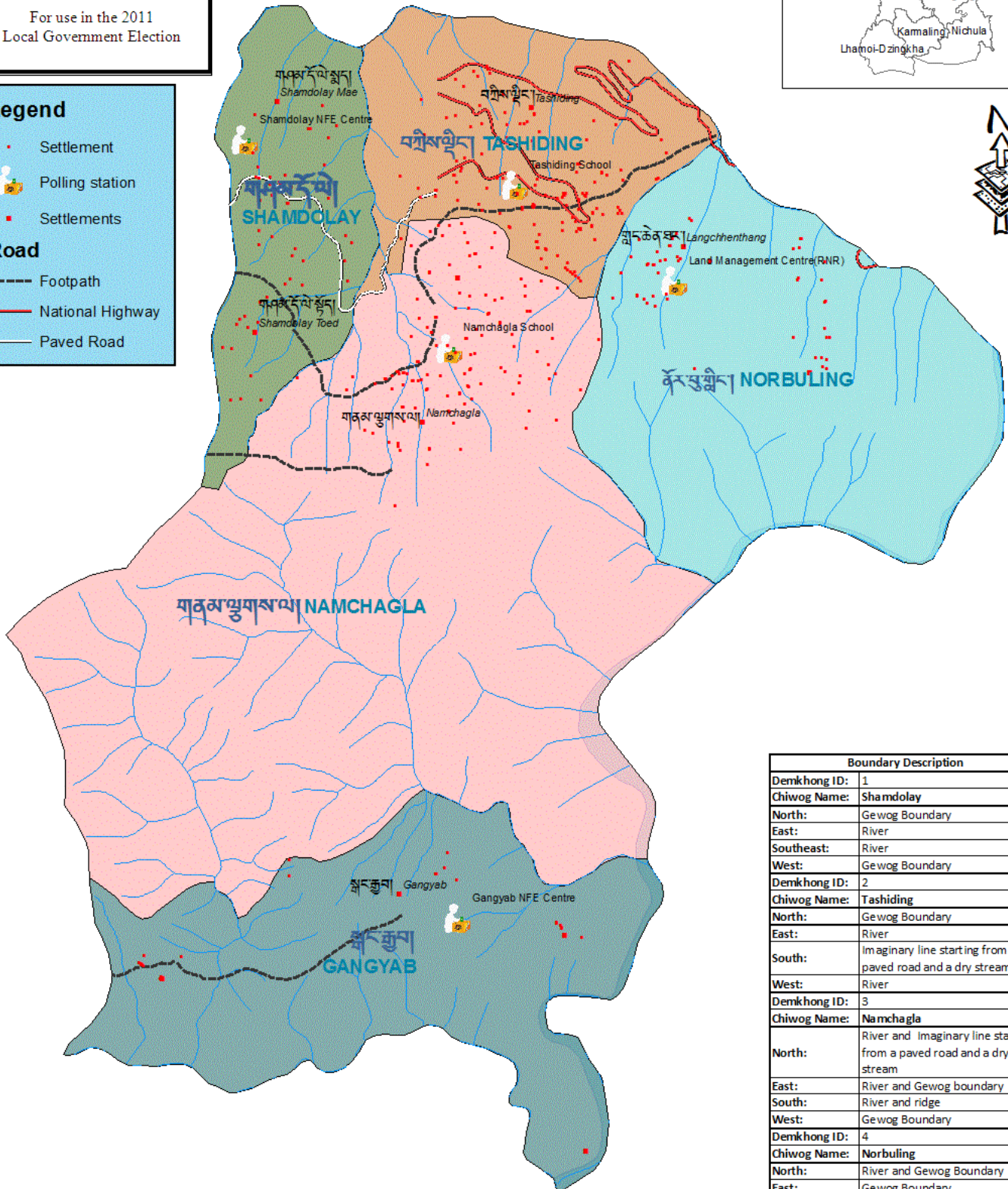

Boundary Description	
Demkhong ID:	1
Chiwog Name:	Shamdolay
North:	Gewog Boundary
East:	River
Southeast:	River
West:	Gewog Boundary
Demkhong ID:	2
Chiwog Name:	Tashiding
North:	Gewog Boundary
East:	River
South:	Imaginary line starting from a paved road and a dry stream
West:	River
Demkhong ID:	3
Chiwog Name:	Namchagla
North:	River and Imaginary line starting from a paved road and a dry stream
East:	River and Gewog boundary
South:	River and ridge
West:	Gewog Boundary
Demkhong ID:	4
Chiwog Name:	Norbuling
North:	River and Gewog Boundary
East:	Gewog Boundary
South:	Gewog Boundary
West:	River and ridge
Demkhong ID:	5
Chiwog Name:	Gangyab
North:	River and ridge
East:	River & Gewog Boundary
South:	River & Gewog Boundary
West:	Gewog Boundary

Demkhong ID No.	Chiwog Name	Registered Voter (2008)	Eligible voters as of 31st Dec 2010	Village Name	Registered Voter (2008)	Eligible voters as of 31st Dec 2010
3	Shamdolay	145	166	Shamdolay	145	166
5	Tashiding	566	655	Tashiding	566	655
2	Namchagla	349	405	Namchagla	349	405
4	Norbuling	258	304	Lang chhenthang (Hathikharka)	102	121
				Norbuling (Lodoma)	156	183
1	Gangyab	139	162	Gangyab (Gopeni)	139	162
Total		1457	1692		1457	1692



Delimitation Commission

For use in the 2011
Local Government Election

Chiwogs in Tsangkha Gewog Dagana Dzongkhag

གཙང་ཁ་རྒྱུ་ལོ་གཤམ།
Scale 1:30,000

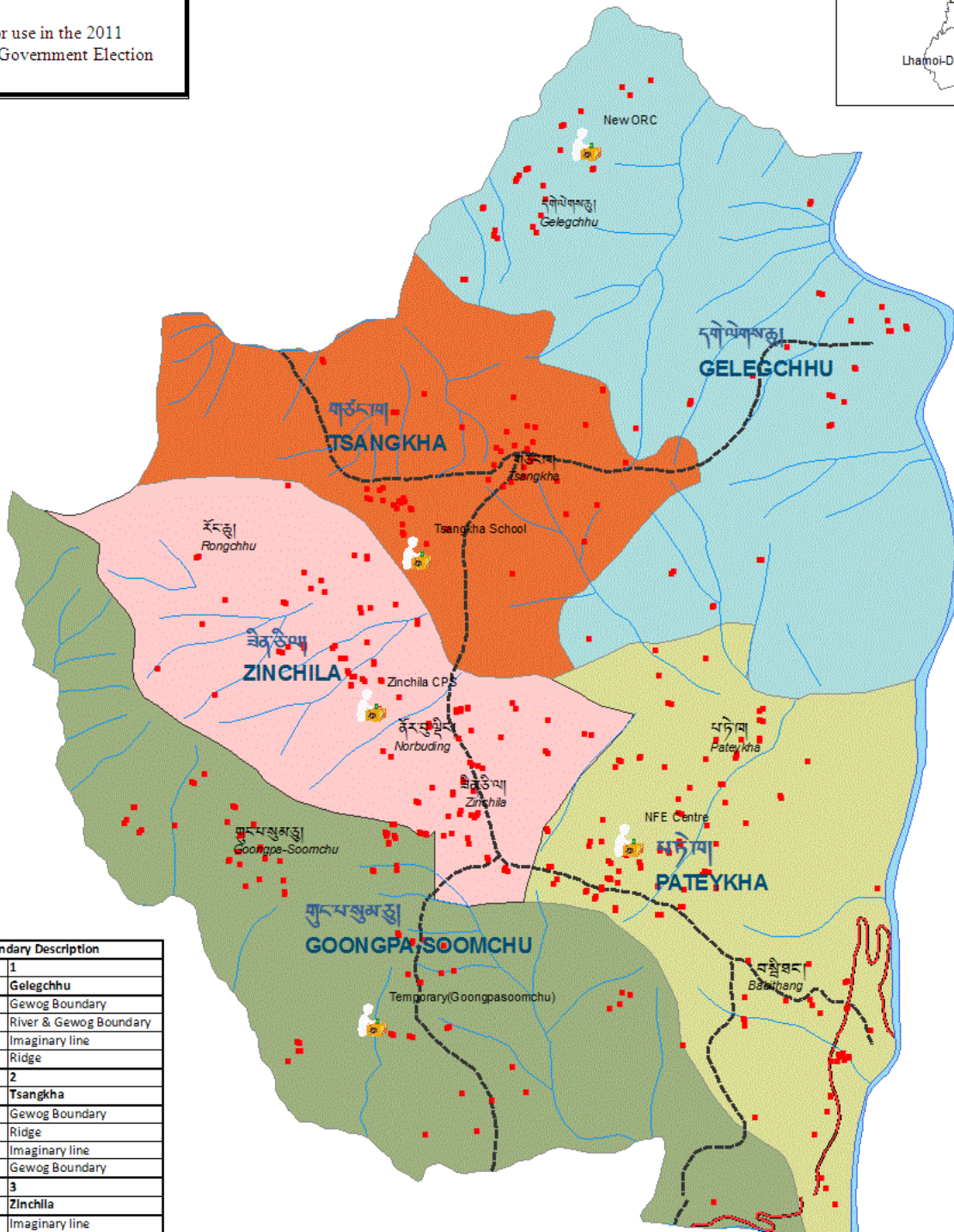

Boundary Description	
Demkhong ID:	1
Chiwog Name:	Gelegchhu
North:	Gewog Boundary
East:	River & Gewog Boundary
South:	Imaginary line
West:	Ridge
Demkhong ID:	2
Chiwog Name:	Tsangkha
North:	Gewog Boundary
East:	Ridge
South:	Imaginary line
West:	Gewog Boundary
Demkhong ID:	3
Chiwog Name:	Zinchila
North:	Imaginary line
East:	Imaginary line
South:	Ridge
West:	Ridge
Demkhong ID:	4
Chiwog Name:	Goongpa-Soomchu
North:	Ridge
East:	Ridge
South:	Gewog Boundary
West:	Gewog Boundary
Demkhong ID:	5
Chiwog Name:	Pateykha
North:	Imaginary line
East:	River & Gewog Boundary
South:	Gewog Boundary
West:	Ridge

Demkhong ID No.	Chiwog Name	Registered Voter (2008)	Eligible voters as of 31st Dec 2010	Village Name	Registered Voter (2008)	Eligible voters as of 31st Dec 2010
1	Gelegchhu	159	206	Gelegchhu	84	101
				Salambi	75	107
				Gakidthang	8	10
2	Tsangkha	193	218	Tsangkha	185	208
				Rongchhu(Bandarcho)	41	46
3	Zinchila	183	211	Zinchila	142	167
				Sats hamchhu(Budheycho)	108	122
4	Goongpa-Soomchu	265	307	Goongpa-Soomchu(Tisgharay)	157	185
				Pateykha	211	254
5	Pateykha	284	347	Babythang	73	93
Total		1084	1293		1084	1293

Legend

- Polling Station
- Settlements

Road

- Footpath
- National Highway



Delimitation Commission

For use in the 2011
Local Government Election

Chiwogs in Tsenda-Gang Gewog Dagana Dzongkhag

བཅོན་མཛད་རྒྱུད་རྒྱུད་འོག་གི།
Scale 1:55,000

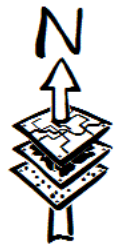

Demkhong ID No.	Chiwog Name	Registered Voter (2008)	Eligible voters as of 31st Dec 2010	Village Name	Registered Voter (2008)	Eligible voters as of 31st Dec 2010
1	Tsenda-Gang	616	689	Tsenda-Gang	18	30
				Tsenda-gGang(Suntoley)	598	659
2	Gangzur Maed	474	545	Gangzur	151	183
				Gangzur Maed(Salaree)	290	324
				Gangzur(Shamdolay)	33	38
3	Gangzur Toed	115	130	Gangzur(Panakhola)	3	5
				Gangzur Toed(Pasebung)	112	125
4	Norbuzhingkha	399	442	Dharay	65	65
				Yuebug (Majuwa)	65	55
				Norbuzhingkha	1	7
5	Samarchu	123	136	Norbuzhingka(Panakhola)	268	315
				Samarchu(Samakhola)	123	136
Total		1727	1942		1727	1942

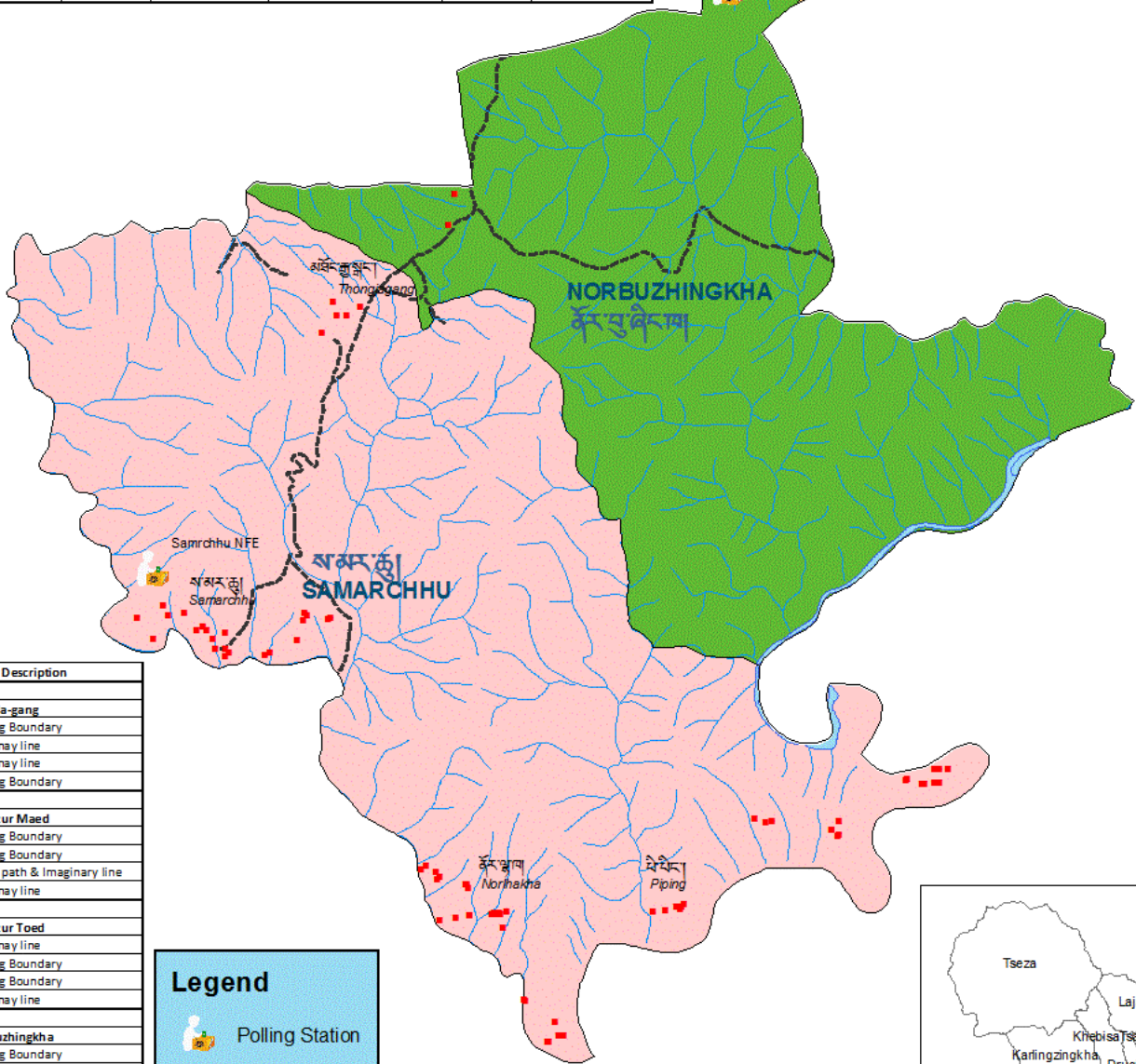
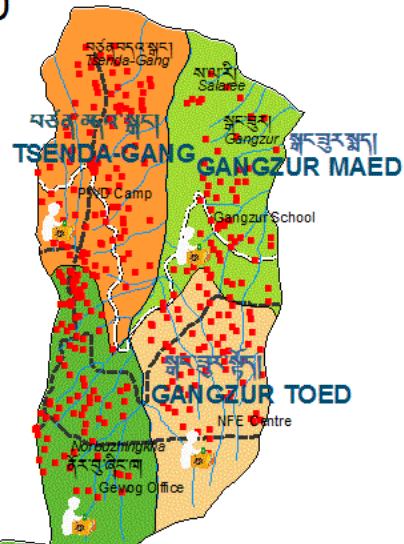

Boundary Description	
Demkhong ID:	1
Chiwog Name:	Tsenda-gang
North:	Gewog Boundary
East:	Imaginary line
South:	Imaginary line
West:	Gewog Boundary
Demkhong ID:	2
Chiwog Name:	Gangzur Maed
North:	Gewog Boundary
East:	Gewog Boundary
South:	Foot path & Imaginary line
West:	Imaginary line
Demkhong ID:	3
Chiwog Name:	Gangzur Toed
North:	Imaginary line
East:	Gewog Boundary
South:	Gewog Boundary
West:	Imaginary line
Demkhong ID:	4
Chiwog Name:	Norbuzhingkha
North:	Gewog Boundary
East:	River & Gewog Boundary
South:	Soonkosh Chhu
West:	Ridge
Demkhong ID:	5
Chiwog Name:	Samarchhu
North:	Ridge
East:	Gewog Boundary
South:	Soonkosh Chhu
West:	Samarchhu

Legend

- Polling Station
- Settlements
- Road**
- Footpath
- Paved Road

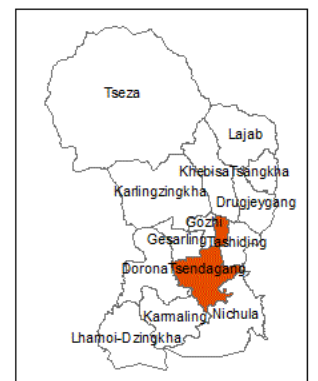



Delimitation Commission

For use in the 2011
Local Government Election

Chiwogs in Tseza Gewog Dagana Dzongkhag

བཅའ་བུ་རྒྱུ་ལོག་པ།
Scale 1:120000

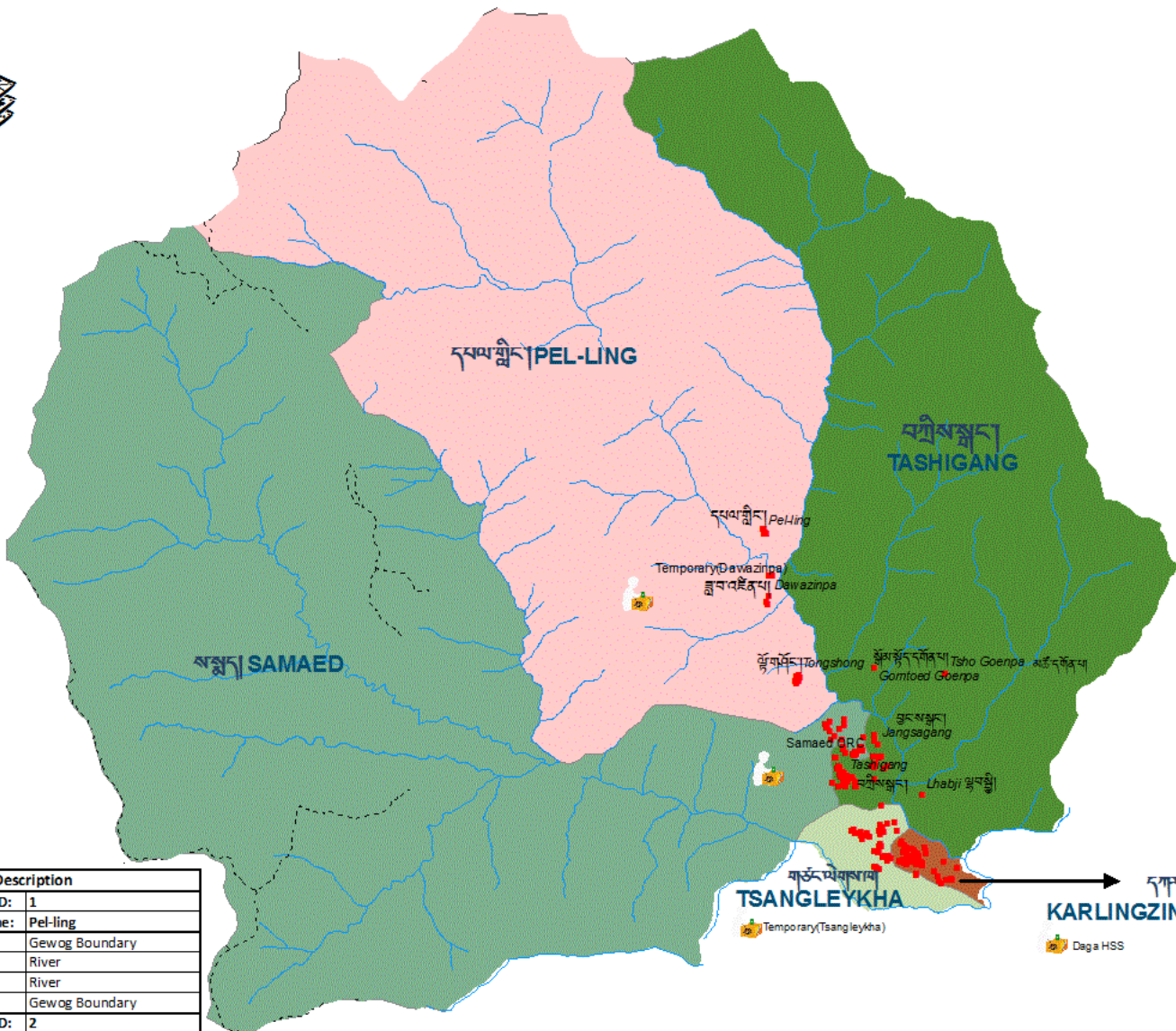

Boundary Description	
Demkhong ID:	1
Chiwog Name:	Pel-ling
North:	Gewog Boundary
East:	River
South:	River
West:	Gewog Boundary
Demkhong ID:	2
Chiwog Name:	Tashigang
North:	Gewog Boundary
East:	Gewog Boundary
South:	River
West:	River
Demkhong ID:	3
Chiwog Name:	Samaed
North:	Gewog Boundary
East:	River
South:	Gewog Boundary
West:	Gewog Boundary
Demkhong ID:	4
Chiwog Name:	Karlingzingkha
North:	River
East:	Darachhu
South:	Gewog Boundary
West:	Imaginary line
Demkhong ID:	5
Chiwog Name:	Tsangleykha
North:	Imaginary line
East:	Imaginary line
South:	River & Gewog Boundary
West:	River

Demkhong ID No.	Chiwog Name	Registered Voter (2008)	Eligible voters as of 31st Dec 2010	Village Name	Registered Voter (2008)	Eligible voters as of 31st Dec 2010
1	Pel-Ling	120	135	Pel-Ling	62	70
				Tongshong(Tongzho)	58	65
2	Tashigang	172	196	Jangsagang	65	72
				Tashigang	107	124
3	Samaed	174	210	Samaed	174	210
4	Karlingzingkha	145	161	Karlingzingkha	145	161
5	Tsangleykha	172	176	Tsangleykha	91	90
				Zamtog	81	86
Total						

Legend

- Polling Station
- Settlement
- Footpath

འཕེན་པོ་རྒྱུ་ལོག་པ།
KARLINGZINGKHA
 Daga HSS