

# RECORDBOOKS & HISTORY





SBU

COACHES

BONNIES

REVIEW

RECORDS

OPPONENTS

ATHLETICS

MEDIA

# 1,000 POINT CLUB

## HILARY WALTMAN



SEASON	G	PTS.	AVG.
1995-96	27	409	15.2
1996-97	27	516	19.1
1997-98	30	606	20.2
1998-99	27	575	21.3
TOTALS	111	2,106	19.0

## SUE SHAY



SEASON	G	PTS.	AVG.
1988-89	28	590	21.1
1989-90	28	522	18.6
1990-91	29	388	13.4
1991-92	28	374	13.4
TOTALS	113	1,874	16.6

## 1,000-POINT SCORERS

PLAYER	POINTS	YEARS
1. Hilary Waltman	2,106	1995-99
2. Sue Shay	1,874	1988-92
3. Jodi Urich	1,611	1989-93
4. Missy Ward	1,578	1983-87
5. Suzie Dailer	1,422	1991-95
6. Stefanie Collins	1,421	2001-06
7. Melissa Fazio	1,419	1997-01
8. Courtney Mattingly	1,256	1999-03
9. Chris Agresta	1,153	1984-87
Tricia Pawling	1,153	1994-98
11. Audrey Latendresse	1,101	2003-07
12. Amy Rooks	1,089	1992-96
13. Roni Hergenroeder	1,069	1987-91
14. Kathy Lynch	1,029	1977-81
15. Beth Gromlowicz	1,008	1989-92

## JODI URICH



SEASON	G	PTS.	AVG.
1989-90	28	231	8.3
1990-91	29	429	14.8
1991-92	28	452	16.1
1992-93	27	499	18.5
TOTALS	112	1,611	14.4

## MISSY WARD



SEASON	G	PTS.	AVG.
1983-84	24	261	10.9
1984-85	25	351	14.0
1985-86	24	509	21.2
1986-87	27	457	16.9
TOTALS	100	1,578	15.8

## SUZIE DAILER



SEASON	G	PTS.	AVG.
1991-92	25	150	6.0
1992-93	27	524	19.4
1993-94	26	349	13.4
1994-95	26	399	15.4
TOTALS	104	1,422	13.6

## STEFANIE COLLINS



SEASON	G	PTS.	AVG.
2001-02	28	312	11.1
2002-03	26	415	16.0
2004-05	28	384	13.7
2005-06	27	310	11.5
TOTALS	109	1,421	13.0

## MELISSA FAZIO



SEASON	G	PTS.	AVG.
1997-98	30	304	10.1
1998-99	22	363	16.5
1999-00	24	380	15.8
2000-01	26	372	14.3
TOTALS	102	1,419	13.9

## COURTNEY MATTINGLY



SEASON	G	PTS.	AVG.
1999-00	29	229	7.9
2000-01	28	317	11.3
2001-02	28	376	13.4
2002-03	28	334	11.9
TOTALS	113	1,256	11.1

### CHRIS AGRESTA



SEASON	G	PTS.	AVG.
1984-85	18	222	12.3
1985-86	23	428	18.6
1986-87	28	503	18.0
TOTALS	69	1,153	16.7

### TRICIA PAWLING



SEASON	G	PTS.	AVG.
1994-95	28	239	8.5
1995-96	26	328	12.6
1996-97	27	297	11.0
1997-98	30	289	9.6
TOTALS	111	1,153	10.4

### AUDREY LATENDRESSE



SEASON	G	PTS.	AVG.
2003-04	27	180	6.7
2004-05	29	226	8.1
2005-06	27	310	11.5
2006-07	31	285	12.4
TOTALS	113	1,101	9.6

### AMY ROOKS



SEASON	G	PTS.	AVG.
1992-93	26	270	10.4
1993-94	27	240	8.9
1994-95	28	402	14.4
1995-96	26	177	6.8
TOTALS	107	1,089	10.2

### RONI HERGENROEDER



SEASON	G	PTS.	AVG.
1987-88	28	346	12.4
1988-89	28	341	12.2
1989-90	27	315	11.7
1990-91	22	67	3.1
TOTALS	105	1,069	10.2

### DOUBLE-FIGURE SCORING

PLAYER	GAMES	YEARS
1. Hilary Waltman	98	1995-99
2. Sue Shay	95	1988-92
3. Missy Ward	85	1983-87
4. Jodi Urich	80	1989-93
5. Stefanie Collins	73	2001-06
6. Suzie Dailer	67	1991-95
Courtney Mattingly	67	1999-03
8. Melissa Fazio	65	1997-01
9. Chris Agresta	62	1984-87
10. Tricia Pawling	54	1994-98
11. Audrey Latendresse	52	2003-07
12. Roni Hergenroeder	51	1987-91
13. Amy Rooks	49	1992-96
14. Kathy Lynch	47	1977-81
15. Beth Gromlowicz	45	1989-93

### KATHY LYNCH



SEASON	G	PTS.	AVG.
1977-78	NA	NA	14.8
1978-79	NA	NA	12.2
1979-80	NA	NA	16.1
1980-81	NA	NA	12.2
TOTALS	NA	NA	1,029

### BETH GROMLOWICZ



SEASON	G	PTS.	AVG.
1989-90	14	34	2.4
1990-91	28	309	11.0
1991-92	29	361	12.5
1992-93	27	304	11.3
TOTALS	98	1,008	10.3

### 20-POINT GAMES

PLAYER	GAMES	YEARS
1. Hilary Waltman	58	1995-99
2. Sue Shay	35	1988-92
3. Missy Ward	29	1983-87
4. Jodi Urich	26	1989-93
5. Chris Agresta	22	1984-87
Jean Wohlgemuth	22	1979-81
7. Suzie Dailer	19	1991-95
Stefanie Collins	19	2001-06
9. Melissa Fazio	17	1997-01
10. Kathy Lynch	15	1977-81

### 30-POINT GAMES

PLAYER	GAMES	YEARS
1. Sue Shay	6	1988-92
2. Hilary Waltman	5	1995-99
3. Jean Wohlgemuth	3	1979-81
Kathy Lynch	3	1977-81
Stefanie Collins	3	2001-06

# CAREER RECORDS



Hilary Waltman '99 holds 11 SBU scoring records including career points with 2,106.

## POINTS

1.	2,106	Hilary Waltman	1995-99
2.	1,874	Sue Shay	1988-92
3.	1,611	Jodi Urich	1989-93
4.	1,578	Missy Ward	1983-87
5.	1,422	Suzie Dailer	1991-95
6.	1,421	Stefanie Collins	2001-06
7.	1,419	Melissa Fazio	1997-01
8.	1,256	Courtney Mattingly	1999-03
9.	1,153	Chris Agresta	1984-87
	1,153	Tricia Pawling	1994-98
11.	1,101	Audrey Latendresse	2003-07
12.	1,089	Amy Rooks	1992-96
13.	1,069	Roni Hergenroeder	1987-91
14.	1,029	Kathy Lynch	1977-81
15.	1,008	Beth Gromlowicz	1989-92
16.	988	Lisa Vizzoca	1992-96
17.	884	Melissa Jurecki	1991-95
18.	877	Kelly Mathews	1994-98
19.	848	Angela Scott	1997-02
20.	840	Tory Vyborny	2001-05

## MADE FIELD GOALS

1.	742	Hilary Waltman	1995-99
2.	675	Sue Shay	1988-92
3.	589	Jodi Urich	1989-93
4.	588	Missy Ward	1983-87
5.	565	Melissa Fazio	1997-01
6.	478	Chris Agresta	1984-87
7.	474	Stefanie Collins	2001-06
8.	473	Kathy Lynch	1977-81
9.	459	Suzie Dailer	1991-95
10.	451	Courtney Mattingly	1999-03
11.	414	Audrey Latendresse	2003-07
12.	405	Lisa Vizzoca	1992-96
13.	400	Amy Rooks	1992-96
14.	383	Beth Gromlowicz	1989-92
15.	372	Roni Hergenroeder	1987-91

## FIELD GOAL ATTEMPTS

1.	1,512	Sue Shay	1988-92
2.	1,378	Melissa Fazio	1997-01
3.	1,372	Hilary Waltman	1995-99
4.	1,346	Missy Ward	1983-87
5.	1,238	Stefanie Collins	2001-06
6.	1,213	Suzie Dailer	1991-95
7.	1,175	Jodi Urich	1989-93
8.	1,137	Chris Agresta	1984-87
9.	1,074	Kathy Lynch	1977-81
10.	1,055	Courtney Mattingly	1999-03

## THREE POINTERS

1.	291	Suzie Dailer	1991-95
2.	288	Stefanie Collins	2001-06
3.	157	Roni Hergenroeder	1987-91
4.	154	Courtney Mattingly	1999-03
5.	117	Tricia Pawling	1994-98
6.	112	Audrey Latendresse	2003-07
7.	<b>83</b>	<b>Katelyn Murray</b>	<b>2005-</b>
8.	81	Lisa Vizzoca	1992-96
9.	76	Casey Comoroski	1990-94
10.	72	Genevieve Lukenda	1994-98

## FIELD GOAL PERCENTAGE (MIN. 200 FGM)

1.	.541	Hilary Waltman	1995-99
2.	.501	Jodi Urich	1989-93
3.	.495	Kelly Mathews	1994-98
4.	.484	Angela Scott	1997-02
5.	.462	Christina Cole	1998-02
6.	.455	Jean Wohlgemuth	1979-81
7.	.446	Sue Shay	1988-92
8.	.443	Lisa Vizzoca	1992-96
9.	.442	Tory Vyborny	2001-05
10.	.441	Kathy Diskin	1981-85

## MADE FREE THROWS

1.	588	Hilary Waltman	1995-99
2.	524	Sue Shay	1988-92
3.	416	Jodi Urich	1989-93
4.	402	Missy Ward	1983-87
5.	324	Tricia Pawling	1994-98
6.	253	Amy Rooks	1992-96
7.	228	Melissa Fazio	1997-01
8.	222	Melissa Jurecki	1991-95
9.	213	Suzie Dailer	1991-95
10.	200	Courtney Mattingly	1999-03
	<b>200</b>	<b>Priscilla Edwards</b>	<b>2004-</b>

## FREE THROW ATTEMPTS

1.	765	Hilary Waltman	1995-99
2.	737	Sue Shay	1988-92
3.	520	Missy Ward	1983-87
4.	514	Jodi Urich	1989-93
5.	445	Tricia Pawling	1994-98
6.	332	Amy Rooks	1992-96
7.	320	Tricia Pawling	1994-98
8.	312	Melissa Jurecki	1991-95
9.	302	Ann Hefke	1983-87
10.	301	Courtney Mattingly	1999-03

## 500-POINT SINGLE-SEASON SCORERS

PLAYER	POINTS	SEASON
1. Hilary Waltman	606	1997-98
2. Sue Shay	590	1988-89
3. Hilary Waltman	583	1996-97
4. Hilary Waltman	575	1998-99
5. Suzie Dailer	524	1992-93
6. Sue Shay	520	1989-90
7. Missy Ward	509	1985-86
8. Chris Agresta	503	1986-87

## FREE THROW PERCENTAGE (MIN. 75 FTM)

1.	.879	Trisha Raniewicz	1999-01
2.	.833	Angela Scott	1997-02
3.	.817	Casey Comoroski	1990-94
4.	.815	Stefanie Collins	2001-06
5.	.809	Jodi Urich	1989-93
6.	.796	Leslie McGhee	1987-91
7.	.786	Melissa Fazio	1997-01
8.	.781	Roni Hergenroeder	1987-91
9.	.780	Suzie Dailer	1991-95
10.	.776	Lisa Vizzoca	1992-96

## ASSISTS

1.	481	Casey Comoroski	1990-94
2.	449	Suzie Dailer	1991-95
3.	434	Tricia Pawling	1994-98
4.	415	Roni Hergenroeder	1987-91
5.	338	Julie James	1981-85
6.	332	Natalie White	1985-89
7.	302	Hilary Waltman	1995-99
8.	300	Courtney Mattingly	1999-03
9.	<b>265</b>	<b>Priscilla Edwards</b>	<b>2004-</b>
10.	263	Beth Gromlowicz	1989-92
11.	259	Caitlin Crist	2001-05
	259	Jodi Urich	1989-93
13.	250	Genevieve Lukenda	1994-98
14.	243	Melissa Fazio	1997-01
15.	236	Mary Piccioli	1977-81

## REBOUNDS

1.	952	Sue Shay	1988-92
2.	856	Missy Ward	1983-87
3.	693	Ann Hefke	1983-87
4.	669	Hilary Waltman	1995-99
5.	635	Melissa Jurecki	1991-95
6.	591	Kelly Mathews	1994-98
7.	585	Courtney Mattingly	1999-03
8.	584	Vachelle Manly	1988-92
9.	581	Donna Ditota	1979-83
10.	579	Beth Gromlowicz	1989-93
11.	538	Audrey Latendresse	2003-07
12.	522	Jodi Urich	1989-93
13.	490	Melissa Fazio	1997-01
14.	485	Lisa Marquis	1987-91
15.	476	Caitlin Crist	2001-05
16.	466	Suzie Dailer	1991-95
17.	457	Lisa Vizzoca	1992-96
18.	456	Tory Vyborny	2001-05
19.	454	Angela Scott	1997-02
20.	448	Marti Whitmore	1981-85

## STEALS

1.	317	Hilary Waltman	1995-99
2.	243	Julie James	1981-85
3.	215	Missy Ward	1983-87
4.	207	Melissa Fazio	1997-01
5.	192	Kathy Lynch	1977-81
6.	187	Beth Gromlowicz	1989-92
7.	178	Suzie Dailer	1991-95
8.	165	Roni Hergenroeder	1987-91
9.	152	Jodi Urich	1989-93
10.	148	Stefanie Collins	2001-06

## BLOCKED SHOTS

1.	123	Vachelle Manly	1988-92
2.	83	Donna Ditota	1979-83
3.	68	Lisa Vizzoca	1992-96
4.	66	Leslie McGhee	1987-91
5.	56	Ann Hefke	1983-87
		Angela Scott	1997-02
7.	47	Jean Wohlgemuth	1979-81
8.	42	Hilary Waltman	1995-99
9.	38	Marti Whitmore	1981-85



SUE SHAY

## 1,000-POINT & 500 REBOUND CLUB

In 34 years of St. Bonaventure women's basketball only seven players have ever compiled 1,000 points and 500 rebounds during their career.

PLAYER	POINTS	REBOUNDS	YEARS
1. Hilary Waltman*	2,106	669	1995-99
2. Sue Shay%	1,874	952	1988-92
3. Jodi Urich	1,611	522	1989-93
4. Missy Ward	1,578	856	1983-87
5. Courtney Mattingly	1,256	585	1999-03
6. Audrey Latendresse	1,101	538	2003-07
7. Beth Gromlowicz	1,008	579	1989-93

\* - All-Time Leading Scorer

% - All-Time Leading Rebounder (Pictured to the left)

# SINGLE SEASON RECORDS

## POINTS

1.	606	Hilary Waltman	1997-98
2.	590	Sue Shay	1988-89
3.	583	Hilary Waltman	1996-97
4.	575	Hilary Waltman	1998-99
5.	524	Suzie Dailer	1992-93
6.	520	Sue Shay	1989-90
7.	509	Missy Ward	1985-86
8.	503	Chris Agresta	1986-87
9.	499	Jodi Urich	1992-93
10.	457	Missy Ward	1986-87
11.	452	Jodi Urich	1991-92
12.	429	Jodi Urich	1990-91
13.	428	Chris Agresta	1985-86
14.	415	Stefanie Collins	2003-04
15.	402	Amy Rooks	1994-95

## MADE FIELD GOALS

1.	220	Hilary Waltman	1997-98
2.	212	Sue Shay	1988-89
3.	194	Chris Agresta	1986-87
4.	193	Hilary Waltman	1998-99
5.	190	Missy Ward	1985-86
		Sue Shay	1989-90
7.	185	Chris Agresta	1985-86
		Hilary Waltman	1995-96
9.	183	Jean Wohlgemuth	1980-81
10.	176	Jodi Urich	1992-93

## FIELD GOAL ATTEMPTS

1.	500	Chris Agresta	1986-87
2.	460	Suzie Dailer	1992-93
3.	443	Sue Shay	1988-89
4.	425	Missy Ward	1986-87
5.	421	Sue Shay	1989-90
6.	403	Jean Wohlgemuth	1979-80
7.	398	Hilary Waltman	1997-98
8.	396	Chris Agresta	1985-86
9.	389	Beth Gromlowicz	1990-91
10.	388	Missy Ward	1985-86

## FIELD GOAL PERCENTAGE (MIN. 70 FGM)

1.	.553	Hilary Waltman	1997-98
2.	.550	Hilary Waltman	1995-96
3.	.533	Hilary Waltman	1998-99
4.	.529	Hilary Waltman	1996-97
5.	<b>.528</b>	<b>Dana Mitchell</b>	<b>2006-07</b>
6.	.522	Audrey Latendresse	2003-04
7.	.518	Angela Scott	1997-98
8.	.514	Jodi Urich	1990-91
9.	.508	Melissa Jurecki	1994-95
10.	.506	Jodi Urich	1991-92
11.	.503	Christina Cole	2001-02
12.	.502	Kelly Mathews	1996-97
13.	.500	Jodi Urich	1989-90
14.	.497	Tory Vyborny	2003-04
15.	.494	Courtney Mattingly	1999-00

## MADE FREE THROWS

1.	175	Hilary Waltman	1998-99
2.	166	Sue Shay	1988-89
3.	155	Hilary Waltman	1997-98
4.	146	Jodi Urich	1992-93
5.	142	Sue Shay	1989-90
6.	139	Hilary Waltman	1996-97
7.	129	Missy Ward	1985-86
8.	119	Hilary Waltman	1995-96
9.	112	Sue Shay	1991-92
10.	111	Missy Ward	1986-87

## FREE THROW ATTEMPTS

1.	234	Sue Shay	1988-89
2.	218	Hilary Waltman	1998-99
3.	198	Hilary Waltman	1997-98
4.	186	Sue Shay	1989-90
5.	183	Hilary Waltman	1996-97
6.	177	Jodi Urich	1992-93
7.	172	Sue Shay	1991-92
8.	166	Hilary Waltman	1995-96
9.	165	Missy Ward	1985-86
10.	145	Sue Shay	1990-91



Suzie Dailer '95, who holds every three-point field goal record in St. Bonaventure history, also made her mark nationally, winning the National Collegiate Three-Point Contest following her senior season.

## FREE THROW PERCENTAGE (MIN. 35 FTM)

1. .899	Angela Scott	2001-02
2. .887	Trisha Raniewicz	1999-00
3. .885	Margaret Feeney	1983-84
4. .877	Suzie Dailer	1994-95
5. .870	Roni Hergenroeder	1989-90
6. .868	Trisha Raniewicz	2000-01
7. .848	Lisa Marquis	1990-91
.848	Erin Sober	1998-99
9. .846	Suzie Dailer	1992-93
10. .835	Lyndsey Maurer	2003-04

## THREE POINTERS

1. 99	Suzie Dailer	1992-93
2. 84	Suzie Dailer	1994-95
3. 77	Stefanie Collins	2004-05
	Suzie Dailer	1993-94
5. 75	Stefanie Collins	2003-04
6. 73	Stefanie Collins	2005-06
7. 69	Roni Hergenroeder	1988-89
8. 63	Stefanie Collins	2001-02
9. 55	Audrey Latendresse	2006-07
10. 54	Chris Agresta	1986-87

NOTE - The three-point field goal was used only in Atlantic 10 Conference Games in the 1986-87 season. Beginning with the 1987-88 season, it was used for all games.

## REBOUNDS

1. 269	Sue Shay	1989-90
2. 250	Missy Ward	1985-86
3. 248	Missy Ward	1986-87
4. 244	Gellaine Clarke	2000-01
5. 237	Sue Shay	1991-92
6. 235	Sue Shay	1990-91
7. 230	<b>Ashley Edwards</b>	<b>2006-07</b>
8. 220	Donna Ditota	1981-82
9. 217	Kelly Mathews	1996-97
10. 214	Missy Ward	1984-85
11. 211	Sue Shay	1988-89
12. 206	Beth Gromlowicz	1990-91
13. 199	Kelly Mathews	1997-98
14. 187	Ashley Edwards	2005-06
15. 180	Courtney Mattingly	2001-02

## ASSISTS

1. 163	Suzie Dailer	1992-93
2. 160	Casey Comoroski	1991-92
3. 154	Roni Hergenroeder	1989-90
4. 153	Casey Comoroski	1990-91
5. 146	Julie James	1984-85
6. 145	Suzie Dailer	1994-95
7. 137	Casey Comoroski	1992-93
8. 132	Tricia Pawling	1997-98
9. 130	Natalie White	1985-86
10. 117	<b>Priscilla Edwards</b>	<b>2006-07</b>
11. 112	Suzie Dailer	1993-94
12. 108	Tricia Pawling	1994-95
	108 Natalie White	1987-88
14. 106	Priscilla Edwards	2005-06
15. 105	Kristen DeLuca	1988-89

## STEALS

1. 88	Hilary Waltman	1997-98
2. 78	Hilary Waltman	1996-97
3. 76	Hilary Waltman	1998-99
4. 75	Hilary Waltman	1995-96
5. 72	Beth Gromlowicz	1990-91
6. 70	Julie James	1984-85
7. 68	Beth Gromlowicz	1989-90
8. 67	Missy Ward	1986-87
9. 64	Julie James	1982-83
10. 62	Roni Hergenroeder	1989-90

## BLOCKED SHOTS

1. 42	Vachelle Manly	1990-91
2. 38	Vachelle Manly	1991-92
3. 35	Donna Ditota	1981-82
4. 31	Lisa Vizzoca	1995-96
5. 29	Leslie McGhee	1988-89
6. 27	Jean Wohlgemuth	1979-80
7. 25	Tami Phillips	1982-83
8. 24	Vachelle Manly	1989-90
9. 23	Donna Ditota	1982-83
	23 Angela Scott	1999-00
	23 Jade Humble	2003-04

## LONGEST STANDING SEASON RECORDS

Field Goal Attempts	1986-87	Chris Agresta (500)	20
Free Throw Attempts	1988-89	Sue Shay (234)	18
Rebounds	1989-90	Sue Shay (269)	17
Blocked Shots	1990-91	Vachelle Manly (42)	16
Three Pointers	1992-93	Suzie Dailer (99)	14
Assists	1992-93	Suzie Dailer (163)	14
Points	1997-98	Hilary Waltman (606)	9
Made Field Goals	1997-98	Hilary Waltman (220)	9
Field Goal Percentage	1997-98	Hilary Waltman (.553)	9
Steals	1997-98	Hilary Waltman (88)	9
Made Free Throws	1998-99	Hilary Waltman (175)	8
Free Throw Percentage	2001-02	Angela Scott (.899)	5



# SINGLE GAME RECORDS

## POINTS

	Player	Pts.	Opponent	Date
1.	Sue Shay	40	Saint Joseph's	Feb. 11, 1989
2.	Hilary Waltman	39	Canisius	Dec. 9, 1998
3.	Jean Wohlgemuth	36	Genesee CC	Dec. 10, 1979
	Sue Shay	36	at Rhode Island	Feb. 16, 1989
	Stefanie Collins	36	at Stony Brook	Nov. 22, 2003
6.	Kathy Lynch	34	at Canisius	Dec. 6, 1979
	Jean Wohlgemuth	34	at Canisius	Feb. 12, 1981
	Chris Agresta	34	Mansfield	Jan. 28, 1986
9.	Missy Ward	33	Clarion	Feb. 21, 1986
	Melissa Fazio	33	at Cornell	Dec. 2, 1998

## FIELD GOALS MADE

	Player	FGM	Opponent	Date
1.	Jean Wohlgemuth	18	at Genesee CC	Dec. 10, 1979
	Sue Shay	18	Saint Joseph's	Feb. 11, 1989
3.	Kathy Lynch	17	Brockport St.	Dec. 6, 1979
	Chris Agresta	17	Mansfield St.	Jan. 28, 1986
5.	Sue Shay	16	Columbia	Nov. 25, 1989
6.	Jean Wohlgemuth	15	at Canisius	Feb. 12, 1981
7.	Kathy Lynch	14	at Gannon	Mar. 11, 1979
	Chris Agresta	14	Bloomsburg St.	Jan. 11, 1986

## 3-POINT FIELD GOALS MADE

	Player	FGM	Opponent	Date
1.	Stefanie Collins	8	at Saint Joseph's	Jan. 7, 2005
	Stefanie Collins	8	Stony Brook	Dec. 11, 2004
	Suzie Dailer	8	Rutgers	Jan. 14, 1993
4.	Chris Agresta	7	at Temple	Jan. 22, 1987
	Suzie Dailer	7	Rutgers	Mar. 11, 1993

## FREE THROWS MADE

	Player	FTM	Opponent	Date
1.	Jodi Urich	16	at Cornell	Jan. 12, 1993
2.	Missy Ward	15	Clarion St.	Feb. 21, 1986
	Tricia Pawling	15	Canisius	Dec. 5, 1995
4.	Hilary Waltman	14	La Salle	Feb. 27, 1996
5.	Missy Ward	13	Canisius	Jan. 16, 1989

## REBOUNDS

	Player	Reb.	Opponent	Date
1.	Missy Ward	20	at Canisius	Jan. 5, 1985
2.	Kim Groves	19	at Le Moyne	Feb. 11, 1984
3.	Missy Ward	18	Massachusetts	Jan. 3, 1987
4.	Ann Hefke	17	at Colgate	Feb. 21, 1985
	Ann Hefke	17	Colgate	Dec. 7, 1985
	Sue Shay	17	at Duquesne	Feb. 3, 1990
	Gellaine Clarke	17	Temple	Jan. 5, 2001
8.	Eight times	16		

## ASSISTS

	Player	Asst.	Opponent	Date
1.	Natalie White	16	Gannon	Dec. 5, 1985
2.	Roni Hergenroeder	14	St. Francis (Pa.)	Dec. 6, 1989
3.	Mary Piccioli	12	at Adelphi	Dec. 6, 1980
	Natalie White	12	Utica	Feb. 24, 1986
5.	15 Times	11		

## STEALS

	Player	Stls.	Opponent	Date
1.	Christine Powers	9	Temple	Jan. 14, 1995
2.	Julie James	8	at Buffalo	Dec. 4, 1984
3.	Lori Danielson	7	at D'Youville	Dec. 1, 1977
	Lori Danielson	7	at Buffalo St.	Dec. 13, 1977
	Mimi McDonald	7	D'Youville	Nov. 30, 1979
	Mimi McDonald	7	at Daeman	Feb. 8, 1979
	Mary Maloney	7	Gannon	Dec. 11, 1982
	Julie James	7	St. John Fisher	Feb. 19, 1983
	Julie James	7	Colgate	Feb. 4, 1984
	Mary Biasotti	7	Salem	Dec. 12, 1988
	Hilary Waltman	7	Rhode Island	Feb. 16, 1998
	Courtney Mattingly	7	George Wash.	Feb. 1, 2002

## BLOCKED SHOTS

	Player	Blk.	Opponent	Date
1.	Vachelle Manly	6	Columbia	Jan. 25, 1989
	Angela Scott	6	Indiana	Dec. 18, 1999
3.	Kris Nopper	5	Charleston	Jan. 4, 1985
	Debbie Hughes	5	Niagara	Feb. 25, 1988
	Vachelle Manly	5	Robert Morris	Dec. 8, 1990
	Vachelle Manly	5	St. Francis (Pa.)	Feb. 18, 1992

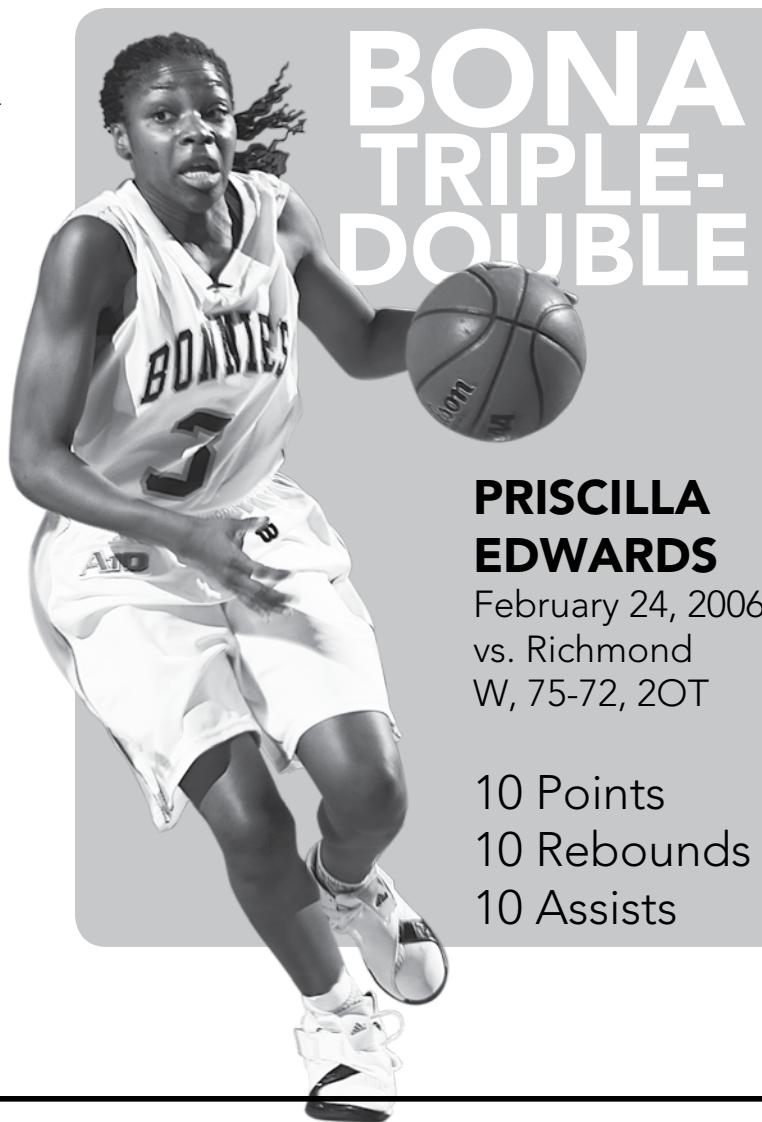

**BONA  
TRIPLE-  
DOUBLE**

## PRISCILLA EDWARDS

February 24, 2006  
vs. Richmond  
W, 75-72, 2OT

10 Points  
10 Rebounds  
10 Assists

# ANNUAL STAT LEADERS

## POINTS

		GAMES	POINTS	AVG.
2006-07	Dana Mitchell	30	393	13.1
2005-06	Stefanie Collins	27	310	11.5
	Audrey Latendresse	27	310	11.5
2004-05	Stefanie Collins	28	384	13.7
2003-04	Stefanie Collins	26	415	16.0
2002-03	Courtney Mattingly	28	334	11.9
2001-02	Courtney Mattingly	28	376	13.4
2000-01	Melissa Fazio	26	372	14.3
1999-00	Melissa Fazio	24	380	15.8
1998-99	Hilary Waltman	27	575	21.3
1997-98	Hilary Waltman	30	606	20.2
1996-97	Hilary Waltman	27	516	19.1
1995-96	Hilary Waltman	27	409	15.2
1994-95	Suzie Dailer	26	399	15.4
1993-94	Suzie Dailer	26	349	13.4
1992-93	Suzie Dailer	27	524	19.4
1991-92	Jodi Urich	28	452	16.1
1990-91	Jodi Urich	29	429	14.8
1989-90	Sue Shay	28	522	18.6
1988-89	Sue Shay	28	590	21.1
1987-88	Roni Hergenroeder	28	396	12.4
1986-87	Chris Agresta	28	503	18.0

## REBOUNDS

		GAMES	REBOUNDS	AVG.
2006-07	Ashley Edwards	31	230	7.4
2005-06	Ashley Edwards	27	187	6.9
2004-05	Tory Vyborny	28	171	6.1
2003-04	Becky Valenti	27	132	4.9
2002-03	Courtney Mattingly	28	149	5.3
2001-02	Courtney Mattingly	28	180	6.4
2000-01	Gellaine Clarke	28	244	8.7
1999-00	Melissa Fazio	24	117	4.9
1998-99	Jessica Vanco	26	167	6.4
1997-98	Kelly Mathews	30	206	6.9
1996-97	Kelly Mathews	27	217	8.0
1995-96	Hilary Waltman	27	188	7.0
1994-95	Suzie Dailer	26	151	5.8
1993-94	Melissa Jurecki	27	186	6.9
1992-93	Melissa Jurecki	26	185	7.1
1991-92	Sue Shay	28	237	8.5
1990-91	Sue Shay	29	235	8.1
1989-90	Sue Shay	28	269	9.6
1988-89	Sue Shay	28	211	7.5
1987-88	Lisa Marquis	28	174	6.2
1986-87	Missy Ward	27	248	9.2



In 2001-02, current St. Bonaventure assistant coach Courtney Mattingly became the first player to lead the team in points, rebounds and assists in the same season.

## ASSISTS

		GAMES	ASSISTS	AVG.
2006-07	Priscilla Edwards	31	117	3.8
2005-06	Priscilla Edwards	27	106	3.9
2004-05	Stefanie Collins	28	64	2.3
2003-04	Shannon Bodamer	27	69	2.6
2002-03	Caitlin Crist	28	70	2.5
2001-02	Courtney Mattingly	28	94	3.4
2000-01	Melissa Fazio	26	76	2.9
1999-00	Shannon O'Connell	29	73	2.5
1998-99	Hilary Waltman	27	101	3.7
1997-98	Tricia Pawling	30	132	4.4
1996-97	Tricia Pawling	27	97	3.6
1995-96	Tricia Pawling	26	97	3.7
1994-95	Suzie Dailer	26	145	5.6
1993-94	Casey Comoroski	27	137	5.1
1992-93	Suzie Dailer	27	163	6.0
1991-92	Casey Comoroski	28	160	5.7
1990-91	Casey Comoroski	29	153	5.3
1989-90	Roni Hergenroeder	27	154	5.7
1988-89	Kristen DeLuca	28	105	3.8
1987-88	Natalie White	28	108	3.9
1986-87	Mary Biasotti	28	61	2.2

# LETTERWINNERS

Active players in bold.

## A

Chris Agresta..... 1985,86,87  
Mary Arquette..... 1973

## B

Tamica Barnett..... 2004  
Andrea Barone..... 1975  
Anneen Barrera..... 1973  
Maria Barrera..... 1973  
Sue Barrera..... 1971,72,73,74  
Joan Barry..... 1974  
Mary Ann Bazsika..... 1980,81  
Mary Bell..... 1974,75,76  
Vicki Bell..... 1990  
Michele Berger..... 1982  
Jeanne Bersack..... 1975,76  
Mary Biasotti..... 1987,88,89  
Shannon Bodamer..... 2003, 04  
Carrie Bordas..... 1991,92,93,94  
Melinda Brinck..... 1993,94,95  
Sara Brinck..... 1994,95  
Taacha Brown..... 1995,96,97,98  
Winsome Brown..... 1974  
Amy Burleson..... 1996,97,98,99

## C

Megan Cable..... 2004  
Judy Carrick..... 1973  
Graziella Charles..... 2001,02  
Jane Chiasson..... 1977  
Leah Cicuto..... 1994  
Gellaine Clarke..... 2000, 01  
Christina Cole..... 1999,00,01,02  
Stefanie Collins..... 2002,04,05,06  
Casey Comoroski..... 1991,92,93,94  
Caitlin Crist..... 2002,03,04,05  
Anne Crowell..... 1978,79,80,81

## D

Suzie Dailer..... 1992,93,94,95  
Lori Danielson..... 1978,79,80,81  
Jean Day..... 1971,72,73,74  
Denise Dee..... 1986,87,88  
Kristen DeLuca..... 1986,87,88,89  
Renee Disco..... 1974,75  
Kathy Diskin..... 1982,83,84,85  
Donna Ditota..... 1980,81,82,83  
**Andrea Doneth..... 2007**

## E

**Ashley Edwards..... 2006,07**  
Michelle Edwards..... 1997,98,99,00  
**Priscilla Edwards..... 2005,06,07**  
**Megan Ellis..... 2005,06,07**

2006 graduate Stefanie Collins earned All-Conference accolades in each of her four seasons and was a two-time captain of the Bonnies.

## F

Mary Jo Farley..... 1976  
Melissa Fazio..... 1998,99,00,01  
Margaret Feeney..... 1981,82,83,84  
Susan Feeney..... 1982,83,84,85  
Cathy Finneran..... 1974  
Theresa Fletcher..... 1979,80,81,82  
Sharon Forness..... 1971,72

## G

Debbie Geismar..... 1990,91  
Chimene Gordon..... 2003  
Beth Gromlowicz..... 1990,91,92  
Kim Groves..... 1984  
Bernadette Guest..... 1985,86,87,88

## H

Chris Hanback..... 1973  
Georgia Hanchar..... 1973,74  
Emma Haywood..... 2002, 03, 04  
Roni Hergenroeder... 1988,89,90,91  
Ann Hefke..... 1984,85,86,87  
Mimi Herger..... 1977  
Kristen Herzer..... 1997,98,99,00  
Kristine Hoffman..... 1989,90  
Latrice Hood..... 2005  
Casey Homan..... 1999,00  
Darice Howard..... 1971,72,73,74  
Trish Huddle..... 1977  
Debbie Hughes..... 1988,89  
Jade Humble..... 2001,02,03, 04

## J

Julie James..... 1982,83,84,85  
Tanessa James..... 1999  
Karen Jessey..... 1978,79,80,81  
Mary Ellen Johnson..... 1982  
Melissa Jurecki..... 1992,93,94,95

## K

Eva Kadlecova..... 2003  
Michele Karas..... 1982,83,84  
Debi Klisart..... 1975,76,77,78  
Kim Koblosh..... 1976,77,78  
Sue Kocjancic..... 1980  
Joy Kwasniak..... 1992,93,94,95



## L

Barbara Lanshe ..... 1977  
 Audrey Latendresse.. 2004,05,06,07  
 Donna Lindquist ..... 1980,82  
 Genevieve Lukenda.. 1995,96,97,98  
 Kathy Lynch ..... 1978,79,80,81  
 Susan Lyons ..... 1983,84

## M

**Maripier Malo ..... 2005,06,07**  
 Mary Maloney ..... 1981,83,84  
 Vachelle Manly ..... 1989,90,91,92  
 Pat Manso..... 1974  
 Lisa Marquis ..... 1988,89,90,91  
 Chere Marshall..... 2006  
 Kelly Mathews ..... 1995,96,97,98  
 Courtney Mattingly.. 2000,01,02, 03  
 Lyndsey Maurer..... 2001,02, 03, 04  
 Agnes McBride ..... 1979  
 Martha McCaughin... 1977,78,79,80  
 Margie McDonald..... 1978  
 Mimi McDonald ..... 1976,77,78,79  
 Kristen McGhee ..... 2000,01,02, 03  
 Leslie McGhee ..... 1988,89,90,91  
 Jody McGovern ..... 1974,75  
 Emily McLoughlin ..... 1996  
 Joyce McLoughlin..... 1982  
 Margaret McMenamin ..... 1976  
 Kate Mechenbier ..... 1976  
 Stephanie Merlo ..... 2004  
 Olecia Miller..... 2005,06  
**Dana Mitchell..... 2007**  
 Julie Molloy ..... 2007  
 Patricia Mueller ..... 1986,87,88  
 Laura Murdoch..... 1976  
**Katelyn Murray ..... 2006,07**  
 Cathy Myers ..... 1981

## N

Anne Nicholson ..... 1974  
 Kristen Nopper ..... 1985,86,87,88

## O

Shannon O'Connell.. 1998,99,00,01  
 Terry O'Connor..... 1977  
 Barbara Owston ..... 1975,77

## P

Tammy Paugh ..... 1991  
 Tricia Pawling ..... 1995,96,97,98  
 Eileen Pencola ..... 1990,91  
 Kelly Peterson ..... 1994,95,96  
 Amanda Petrak ..... 1995,96,97,98  
 Tami Phillips ..... 1983  
 Mary Piccioli ..... 1978,79,80,81  
 Amanda Pierce..... 2005,06  
 Christine Powers ..... 1992,93,94,95  
 Renee Pryzbyc..... 1989

## R

Denise Ranaghan..... 1984,85  
 Tricia Raniewicz..... 2000,01  
 Mary Rich..... 1976,77,78  
 Joyce Rivers..... 1979  
 Catherine Robinson..... 1993  
 Amy Rooks..... 1993,94,95,96  
 Barb Roskey..... 1972,73,74,75  
 Michele Rouleau ..... 1985,86,87,88

## S

Julie Saxen ..... 1999  
**Erica Schiefen ..... 2006,07**  
 Angela Scott..... 1998,99,00,01,02  
 Sue Shay ..... 1989,90,91,92  
 Erin Sober..... 1996,97,98,99  
**Iben Soltau..... 2005,06,07**  
 Barb St. Pierre ..... 1983  
 Beth Swanson..... 1976



Tricia Pawling '98 is the only player in program history to led the team in assists for three straight seasons. She stands third on the career assists chart with 434.



Caitlin Crist '05 started over 76 games during her career and finished among the career leaders in rebounds, assists and steals.

## T

Mary Jane Telford..... 1973,74,75  
 Emily Thornton..... 1997  
 Selena Threet..... 1984  
 Sue Tingey..... 1979  
 Marti Trietley ..... 1982,83,84,85

## U

Jodi Urich ..... 1990,91,92,93

## V

Becky Valenti..... 2001, 02, 03, 04  
 Jessica Vanco ..... 1996,97,98,99  
 Lisa Vizzoca ..... 1993,94,95,96  
 Tory Vyborny ..... 2002,03,04,05

## W

Hilary Waltman..... 1996,97,98,99  
 Ann Wallen..... 1977,78,79  
 Melissa Ward..... 1984,85,86,87  
 Natalie White ..... 1986,87,88,89  
 Shelley Winters ..... 1994  
 Marya Withers ..... 1986,87  
 Jean Wohlgemuth ..... 1980,81

# ATLANTIC 10 AWARDS

## ST. BONAVENTURE MULTIPLE ATLANTIC 10 ALL-CONFERENCE SELECTIONS



SUE SHAY  
1990, 1991, 1992



JODI URICH  
1992, 1993



SUZIE DAILER  
1993, 1994, 1995



HILARY WALTMAN  
1997, 1998, 1999



MELISSA FAZIO  
2000, 2001



STEFANIE COLLINS  
2001, 2002, 2004, 2005

### ROOKIE OF THE YEAR

NAME	YEAR	POS.	PPG	RPG	APG
Stefanie Collins	2001-02	G	11.1	2.1	2.6

### ALL-CONFERENCE BREAKDOWN

NAME	TEAM	YEAR	POS.	PPG	RPG
Stefanie Collins	Hon. Men.	2005-06	G	11.5	2.8
	Second	2004-05	G	13.7	3.0
	Second	2003-04	G	16.0	3.3
Courtney Mattingly	Second	2001-02	G/F	13.4	6.4
Melissa Fazio	Third	2000-01	F/G	14.3	4.2
	Third	1999-00	F/G	16.0	4.9
Hilary Waltman	First	1998-99	F	21.3	5.3
	First	1997-98	F	20.2	5.3
	Second	1996-97	F	18.8	6.7
Suzie Dailer	Third	1994-95	G	15.3	5.8
Casey Comoroski	Third	1993-94	G	8.7	3.2
Suzie Dailer	Second	1992-93	G	19.4	5.7
	Second	1993-94	G	13.4	4.2
Jodi Urich	Third	1992-93	F	18.5	5.5
	Third	1991-92	F	16.1	5.2

Sue Shay	Second	1989-90	F	18.6	9.6
	Second	1991-92	F	13.4	8.5
	Third	1990-91	F	13.4	8.1
Roni Hergenroeder	Third	1989-90	G	11.7	2.8
Chris Agresta	Second	1986-87	F	18.0	3.4

### ALL-ROOKIE TEAM

NAME	YEAR	POS.	PPG	RPG	APG
<b>Dana Mitchell</b>	<b>2006-07</b>	<b>F</b>	<b>13.1</b>	<b>5.5</b>	<b>0.8</b>
<b>Ashley Edwards</b>	<b>2005-06</b>	<b>F</b>	<b>7.7</b>	<b>6.9</b>	<b>2.1</b>
Stefanie Collins	2001-02	G	11.1	2.1	2.6
Melissa Fazio	1997-98	G	10.1	4.1	1.5
Hilary Waltman	1995-96	F	15.1	7.0	2.1
Melissa Jurecki	1991-92	F	6.6	5.3	0.3
Casey Comoroski	1990-91	G	6.5	2.0	5.3
Jodi Urich	1989-90	F	8.3	3.6	1.8
Sue Shay	1988-89	F	21.1	7.5	1.1
Roni Hergenroeder	1987-88	G	12.4	4.2	3.3
Mary Biasotti	1986-87	F	9.0	5.7	2.2

# YEAR BY YEAR RESULTS



**SALLY LUNA**  
ST. BONAVENTURE  
BONNETTES

**1972-1975**  
**RECORD: 14-12**

**1972-73 (5-1)**

Coach: Sally Luna

Canisius	L	42-34
Genesee CC	W	53-45
D'Youville	W	62-18
Niagara	W	43-27
Mercyhurst	W	48-29
Marjorie Webster	W	66-35

**1973-74 (5-5)**

Coach: Sally Luna

Fredonia State	L	42-21
Niagara	W	46-36
D'Youville	W	58-32
Alfred Tech.	W	51-28
Genesee CC	L	36-43
Niagara	L	34-43
Mercyhurst	L	43-56
Alfred Tech.	W	42-29
Canisius	L	29-50
Jamestown CC	W	45-30

**1974-75 (4-6)**

Coach: Sally Luna

Mercyhurst	W	47-42
Fredonia State	W	39-33
Genesee CC	L	67-46
Houghton	L	45-72
Alfred Tech.	W	57-32
Niagara	L	51-38
Monroe CC	L	82-42
Geneseo	W	45-44
Canisius	L	57-53
Buffalo	L	55-51



**MARY JANE TELFORD**  
ST. BONAVENTURE  
BONNETTES

**1975-1981**  
**RECORD: 66-41**

**1975-76 (6-7)**

Coach: Mary Jane Telford

Alfred Tech.	W	60-34
Buffalo State	L	43-41
Niagara	W	61-34
Mercyhurst	W	62-35
Buffalo	L	69-53
D'Youville	W	70-36
Geneseo	L	67-32
Genesee CC	L	62-45
Fredonia State	W	57-54
Rosary Hill	W	75-53
Houghton	L	62-49
Canisius	L	61-54
Monroe CC	L	44-41

**1976-77 (6-8)**

Coach: Mary Jane Telford

at Niagara	L	53-44
at Alfred Tech	W	64-48
Buffalo State	L	70-58
Genesee CC	L	67-54
Geneseo	L	50-49
Niagara	W	48-39

Canisius	W	78-63
D'Youville	W	57-28
Fredonia State	W	57-48
at Buffalo	L	62-52
at Monroe CC	L	54-39
at Keuka	L	65-39
at Houghton	L	83-40
at Daemen	W	87-51

**1977-78 (11-7)**

Coach: Mary Jane Telford

at D'Youville	W	92-32
at Niagara	L	80-39
Alfred Tech.	W	101-21
at Buffalo State	L	64-58
at Canisius	L	73-63
Niagara	L	53-38
Houghton	W	57-43
Daemen	W	98-36
Monroe CC	L	59-55
Genesee CC	W	61-53
Buffalo	W	63-50
Alfred Univ.	W	99-41
Keuka	W	55-50
at Genesee State	W	56-58
at Mercyhurst	W	70-42
at Fredonia State	W	77-33
Indiana of Pa.*	L	46-38
Gannon*	L	78-51

\* Gannon Invitational Tournament

**1978-79 (14-4)**

Coach: Mary Jane Telford

D'Youville	W	107-18
at Niagara	L	74-44
Daemen	W	81-19
Genesee CC	W	57-40
Jamestown CC	W	62-29
at Buffalo	W	79-70
at St. John Fisher	L	82-63
Canisius	L	86-56
at Elmira	W	44-32
at Monroe CC	W	47-42
Geneseo	W	71-45
at Daemen	W	103-36
Erie CC	W	63-56
at Mercyhurst	W	68-52
Fredonia State	W	77-43
Niagara	L	67-53
Buffalo State	W	66-59
at Houghton	W	73-21

**1979-80 (16-5)**

Coach: Mary Jane Telford

at Niagara	L	75-48
Brockport	W	97-63
Elmira	W	102-35
at Genesee CC	W	85-35
at Jamestown CC	W	73-51
Monroe CC	W	76-44
Buffalo	W	77-62
at Canisius	W	81-76
St. John Fisher	L	70-63
Niagara	L	83-48
University of Rochester	W	51-35
Houghton	W	74-44
at Genesee	W	83-41
Daemen	W	84-38
Jamestown CC	W	96-41
Mercyhurst	W	81-61
at Fredonia State	W	63-53
at Nazareth(OT)	L	80-74
Genesee CC	W	70-49
at Buffalo State	W	66-39
Canisius	L	74-61

**1980-81 (12-10)**

Coach: Mary Jane Telford

Genesee	W	77-31
Adelphia	L	68-49
Molloy	L	62-55
Houghton	W	89-23
Buffalo	W	63-62
University of Rochester	W	73-55

Utica	L	69-66
Canisius	W	76-72
Siena	L	92-69
Oneonta	W	65-46
Gannon (3OT)	W	83-80
Niagara	L	79-61
Brockport	L	77-64
LeMoyne	W	71-54
Mercyhurst	W	86-53
Nazareth	W	75-72
Canisius	L	80-76
Fredonia State	W	80-36
St. John Fisher	L	71-46
Ithaca	L	76-60
Buffalo State	W	68-65
Niagara	L	64-44



**TONY IACOVINO**  
ST. BONAVENTURE  
LADY BONNIES

**1981-1982**  
**RECORD: 6-17**

**1981-82 (6-17)**

Coach: Tony Iacovino

Canisius	L	65-44
Yale	L	82-30
Canisius	L	59-47
St. John Fisher	L	65-51
Pitt-Johnstown	L	76-39
Niagara	L	65-51
Mercyhurst	W	72-51
Buffalo	L	66-61
Canisius	L	79-37
Niagara	L	60-50
Siena	L	62-54
Oneonta State	W	53-47
LeMoyne	L	72-71
Utica	L	70-36
Niagara	W	57-50
Brockport State	L	63-60
Ithaca	L	72-68
Nazareth	L	65-49
Fredonia State	W	90-69
Cortland State	W	81-80
Univ. of Buffalo	W	71-60
Buffalo State	L	61-50
Gannon	L	68-51



**MARY JANE TELFORD**  
ST. BONAVENTURE  
LADY BONNIES

**1982-1993**  
**RECORD: 135-159**

**1982-83 (9-14)**

Coach: Mary Jane Telford

at Brockport	W	66-58
at Mercyhurst	W	63-44
Canisius	L	71-55
Gannon	L	67-66
at Mansfield State	W	74-67
Colgate (OT)	W	64-62
LeMoyne	W	83-56
at Buffalo	L	58-56
at Siena	L	86-64
Oneonta	L	64-60
at St. John Fisher	L	69-55
Utica	L	60-52
at Canisius	L	89-69

at Ithaca	L	51-57
Buffalo State	W	63-57
at Niagara	L	56-48
Fredonia State	W	72-62
at LeMoyne	L	65-63
Nazareth	W	81-59
Niagara	W	55-52
St. John Fisher	L	68-61
Siena	L	73-60
Colgate	L	78-63

**1983-84 (12-13)**

Coach: Mary Jane Telford

Brockport	W	87-44
Gannon	W	64-58
Buffalo	W	71-47
at Edinboro (OT)	L	63-62
at Colgate (OT)	L	84-80
Mansfield State	W	87-58
at Fredonia State	W	64-59
at Cornell	L	73-63
at Niagara (OT)	L	85-83
Canisius	W	78-75
LeMoyne	W	90-66
at Gannon	L	64-55
St. John Fisher	L	51-54
at Utica	L	75-50
at Buffalo State	W	74-61
at Canisius	L	92-62
Ithaca	W	70-62
Colgate	L	65-45
at St. John Fisher	L	70-62
at LeMoyne	W	69-59
Niagara	W	75-70
at Nazareth	W	53-46
Utica	L	70-60
Canisius	L	81-71
Colgate	L	86-72

**1984-85 (18-8)**

Coach: Mary Jane Telford

at Brockport	W	83-53
Gannon	L	82-63
Cornell	L	77-66
at Buffalo	W	77-61
Spring Garden	W	76-59
at Scranton	W	60-32
Fredonia State	W	88-61
Edinboro State	L	76-64
Charleston	W	79-52
at Canisius	W	80-75
Niagara	W	85-67
Canisius	W	68-41
at LeMoyne	W	83-70
St. John Fisher	W	65-61
Utica	L	70-65
at Mansfield State	L	74-54
at Canisius	L	71-69
Colgate	W	75-53
Mercyhurst	W	90-86
at St. John Fisher	L	73-38
at Gannon	W	64-52
LeMoyne	W	71-63
at Niagara	W	65-64
Nazareth	W	83-59
at Utica	L	85-80
at Colgate	W	70-62

**1985-86 (15-9)**

Coach: Mary Jane Telford

Fairmont State	L	66-61
at Lafayette	L	82-63
at Bucknell	L	77-71
Gannon	W	78-61
Colgate	W	68-59
Brockport	W	76-32
at Edinboro State	W	71-61
Bryant*	L	76-58
Bloomsburg State*	W	87-52
Niagara	W	76-75
Canisius	W	70-67
at LeMoyne	W	73-41
at Cornell	L	70-56
at Utica	W	72-61

Mansfield State	W	83-70
at Canisius (OT)	L	74-70
at Colgate	L	71-52
LeMoyne	W	75-53
Mercy	L	86-75
at Niagara	L	73-54
at Mercyhurst	W	75-52
at Gannon	W	74-63
Clarion	W	81-64
Utica	W	88-54

\* Lady Griffs Invitational

**1986-87 (9-19, 3-15)**

Coach: Mary Jane Telford

12/2 at LeMoyne	W	69-63
12/5 at Siena*	L	80-75
12/6 Lehigh*	L	61-59
12/9 at Niagara	L	78-70
12/11 Utica	W	93-64
1/3 Massachusetts	L	63-53
1/5 Rhode Island	W	75-53
1/8 at Duquesne	L	66-63
1/10 at West Virginia	L	80-72
1/15 Rutgers	L	96-57
1/17 Penn State	L	96-71
1/19 at Brockport	W	80-52
1/22 at Temple	L	81-74
1/24 at Geo. Washington	L	85-60
1/26 at Clarion State	W	75-65
1/29 at St. Joseph's	L	80-50
1/31 at Rutgers	L	106-65
2/3 Canisius	W	77-58
2/5 West Virginia	W	60-59
2/7 Duquesne (2OT)	L	75-73
2/9 St. Joseph's	L	64-49
2/14 at Penn State	L	86-66
2/17 at Daemen	W	84-37
2/19 Geo. Washington	L	63-47
2/21 Temple	L	79-72
2/26 at Rhode Island	W	73-62
2/28 at Massachusetts	L	67-49
3/2 at Duquesne%	L	76-59

\* Dial Classic

% Atlantic 10 Tournament Game

**1987-88 (7-21, 2-16)**

Coach: Mary Jane Telford

11/28 at Siena*	L	71-57
11/29 Towson State*	L	72-55
12/2 Daemen	W	86-49
12/4 St. Francis%	W	62-42
12/5 Cheyney%	W	69-62
12/8 at Utica	W	67-50
12/19 at Duquesne	L	68-66
12/21 at West Virginia	L	73-64
1/2 St. Joseph's	L	69-39
1/7 at Rhode Island	L	67-65
1/9 at Massachusetts	L	70-59
1/11 LeMoyne	L	60-57
1/14 Geo. Washington	L	74-58
1/16 Temple	L	87-67
1/21 at Canisius	L	61-56
1/23 Penn State	L	89-45
1/30 Duquesne	W	66-64
2/6 at St. Joseph's	L	73-51
2/8 at Rutgers	L	93-41
2/11 Massachusetts	L	56-51
2/13 Rhode Island	W	59-53
2/18 at Geo. Washington	L	83-51
2/20 at Temple	L	77-55
2/25 Niagara	W	66-52
2/28 at Penn State	L	88-57
3/1 West Virginia	L	54-46
3/3 Rutgers	L	81-45
3/7 Massachusetts+	L	80-67

\* Siena Tournament

% Lady Bonnies Classic

+ Atlantic 10 Tournament Game

**1988-89 (10-18, 3-15; 9th)**

Coach: Mary Jane Telford

11/25 Eastern Michigan*	L	71-68
11/26 at Pittsburgh	L	74-69
11/29 Canisius	W	67-60

12/2 Robert Morris%	W	65-63
12/3 Mt. St. Mary's%	W	91-84
12/7 at St. Francis (Pa.)	W	75-50
12/10 Penn State	L	103-60
12/12 Salem	W	90-48
12/13 Niagara	W	73-55
1/5 at St. Joseph's	L	98-64
1/7 at Rutgers	L	85-66
1/12 Rhode Island	L	65-64
1/14 Massachusetts	L	75-66
1/17 at Niagara	W	71-57
1/19 at Geo. Washington	L	79-53
1/21 at Temple	L	81-65
1/26 at West Virginia	L	86-61
1/28 at Penn State	L	104-64
2/2 Duquesne	L	85-59
2/4 West Virginia	L	90-83
2/8 at Duquesne	L	76-65
2/11 St. Joseph's	L	86-80
2/13 Rutgers	L	110-86
2/16 at Rhode Island	W	94-78
2/18 at Massachusetts	W	75-69
2/23 Geo. Washington	W	58-56
2/25 Temple	L	82-58
3/6 at Massachusetts+	L	76-62

\* - Lady Panthers Invitational

% - Lady Bonnies Classic

+ - Atlantic 10 Tournament

**1989-90 (12-16, 5-13; 7th)**

Coach: Mary Jane Telford

11/25 Columbia	L	78-74
11/26 at Iona	W	73-72
12/1 Cornell*	W	81-70
12/2 Vermont*	W	87-79
12/6 at St. Francis (Pa.)	W	94-76
12/9 Penn State	L	106-86
12/11 at Niagara	L	95-83
1/2 at Temple	L	81-52
1/4 at St. Joseph's	L	107-77
1/8 Duquesne	W	76-66
1/11 Geo. Washington	L	70-65
1/13 Massachusetts	W	77-72
1/15 at Colgate	W	66-60
1/17 Rhode Island	W	69-62
1/20 at Penn State	L	103-57
1/23 Niagara	W	62-59
1/25 at West Virginia	L	80-67
1/29 Rutgers	L	68-47
2/3 at Duquesne	L	78-76
2/8 West Virginia	L	66-64
2/10 Temple	L	89-76
2/12 at Bucknell	W	76-61
2/15 at Rhode Island	W	63-61
2/17 at Massachusetts	W	64-60
2/26 St. Joseph's	L	75-64
3/1 at Rutgers	L	89-53
3/3 at Geo. Washington	L	72-54
3/5 Massachusetts%	L	77-72

\* - Lady Bonnies Classic

% - Atlantic 10 Tournament

**1990-91 (15-14, 6-12; 7th)**

Coach: Mary Jane Telford

11/27 Niagara	W	100-83
11/30 Rider College*	W	86-66
12/1 Siena College*	W	99-93
12/3 at Penn State	L	87-68
12/8 Robert Morris	W	72-59
12/11 at Canisius	L	59-57
12/22 at Niagara	L	86-72
1/3 St. Joseph's	L	69-58
1/5 Temple	L	86-73
1/8 Bucknell	W	95-70
1/13 Chicago St.	W	80-60
1/15 Colgate	W	73-61
1/19 at Massachusetts	W	78-53
1/21 at Rhode Island	W	70-55
1/24 West Virginia	L	85-64
1/26 Duquesne	W	79-59
1/29 Rutgers	L	66-55
2/2 Penn State	L	102-73
2/4 at West Virginia	L	76-54
2/9 at Temple	L	79-65
2/11 at St. Joseph's	L	70-57

2/14	Massachusetts	W	83-63
2/16	Rhode Island	W	73-71
2/21	at Rutgers	W	73-70
2/23	at Geo. Washington	L	83-73
2/26	at Duquesne	W	85-66
3/2	Geo. Washington	L	84-59
3/4	Massachusetts%	W	91-64
3/6	Rutgers%	L	94-74

\* - Lady Bonnies Classic  
% - Atlantic 10 Tournament

**1991-92 (16-12, 8-8; T-5th)**

Coach: Mary Jane Telford

11/23	at Robert Morris	L	66-64
11/30	Brown*	W	73-46
12/1	at Seton Hall*	L	69-49
12/6	Akron%	W	75-59
12/7	La Salle%	L	69-81
12/11	Canisius	W	81-60
12/21	at Niagara	W	94-78
1/2	West Virginia	L	83-75
1/4	at Cleveland St.	W	91-85
1/7	at Bucknell	W	93-71
1/11	at West Virginia	L	93-51
1/13	St. Joseph's	W	67-64
1/16	Geo. Washington	L	74-65
1/18	at Rutgers	L	75-68
1/23	Temple	W	70-66
1/25	Massachusetts	W	81-64
1/28	at Duquesne	L	74-63
2/1	at Geo. Washington	L	81-32
2/6	at Massachusetts	W	72-65
2/8	at Rhode Island	W	74-61
2/11	Univ. at Buffalo	W	105-83
2/18	at St. Francis (Pa.)	W	82-57
2/20	Rutgers	L	67-60
2/27	at St. Joseph's	W	49-47
2/29	Temple	L	84-73
3/4	Duquesne	W	79-47
3/7	Rhode Island	W	82-64
3/11	Geo. Washington+	L	82-57

\* - at Seton Hall Tournament  
% - Lady Bonnies Classic  
+ - Atlantic 10 Tournament

**1992-93 (13-14, 2-12; 8th)**

Coach: Mary Jane Telford

12/1	Bucknell	W	84-82
12/4	St. Francis (Pa.)*	W	80-72
12/5	Miami (Ohio)*	W	63-56
12/9	Iona	W	75-65
12/19	at West Virginia	L	75-68
12/22	Niagara	W	91-83
1/2	at Canisius	W	88-76
1/5	at Long Island	W	77-67
1/7	at Navy	W	84-77
1/9	at William & Mary	L	68-65
1/12	at Cornell	W	87-79
1/14	Rutgers	L	84-82
1/16	West Virginia	W	95-77
1/21	at Rhode Island	L	78-71
1/23	at Massachusetts	L	74-54
1/28	at Colgate	W	90-71
2/4	Massachusetts	W	90-63
2/7	Hofstra	W	92-69
2/10	Geo. Washington	L	71-67
2/13	St. Joseph's	L	91-56
2/18	at Rutgers	L	94-82
2/20	at Temple	L	80-70
2/25	Rhode Island	L	90-74
2/27	Temple	L	78-76
3/4	at Geo. Washington	L	83-66
3/6	at St. Joseph's	L	88-59
3/12	Rutgers%	L	88-72

\* - Lady Bonnies Classic  
% - Atlantic 10 Tournament



**MARTI  
WHITMORE**  
ST. BONAVENTURE  
BONNIES

**1993-2000  
RECORD: 85-110**

**1993-94 (14-13, 8-8; T-4th)**

Coach: Marti Whitmore

12/1	Cornell	L	89-85
12/4	at St. Francis (Pa.)	W	110-94
12/7	Robert Morris	W	96-60
12/10	Fairfield\$	L	86-70
12/11	Kansas State\$	L	77-67
12/14	at Niagara	W	71-69
12/29	Maine	L	60-52
1/3	at Duquesne	L	84-74
1/6	St. Joseph's	W	79-62
1/8	at Iona	W	101-73
1/11	West Virginia	W	70-69
1/13	at Rhode Island	L	82-66
1/15	Massachusetts	L	81-68
1/18	Canisius	W	89-63
1/22	Temple	W	76-63
1/29	West Virginia	L	76-73
2/3	at St. Joseph's	W	62-61
2/5	at Temple	W	72-65
2/8	Rhode Island	W	84-81
2/14	Duquesne	W	80-73
2/17	at Geo. Washington	L	94-75
2/19	Rutgers	W	71-70
2/22	Colgate	W	76-60
2/28	Geo. Washington	L	70-68
3/3	at Massachusetts	L	66-51
3/5	at Rutgers	L	97-63
3/10	Rhode Island+	L	120-62

\$ - Warner's Classic at Fairfield Univ.  
+ - Atlantic 10 Tournament

**1994-95 (9-18, 4-12; T-8th)**

Coach: Marti Whitmore

11/27	at Siena	W	83-70
11/30	at Syracuse	L	86-78
12/6	at Canisius	L	91-83
12/9	at Niagara	L	95-72
12/13	Iona	W	84-51
12/28	Drake	L	104-91
1/1	Louisiana State\$	W	88-73
1/2	Maine\$	L	73-64
1/5	at Rhode Island	L	92-66
1/7	at Massachusetts	L	75-58
1/10	Niagara	W	83-80
1/12	Duquesne	L	70-64
1/14	Temple	W	82-63
1/19	Rutgers	W	75-68
1/21	at St. Joseph's	L	97-68
1/24	Canisius	L	93-92
1/28	Geo. Washington	L	116-88
1/30	Massachusetts	L	80-69
2/2	at Duquesne	L	81-70
2/5	St. Joseph's	L	65-57
2/8	at West Virginia	L	85-74
2/11	at Rutgers	L	90-65
2/18	Rhode Island	W	82-81
2/23	West Virginia	L	85-72
2/25	at Geo. Washington	L	78-67
3/2	at Temple	W	81-62
3/8	Temple+	W	82-56
3/9	Geo. Washington+	L	97-86

\$ - Maine Tournament  
+ - Atlantic 10 Tournament

**1995-96 (12-15, 6-10; 4th East)**

Coach: Marti Whitmore

11/24	Auburn\$	L	91-34
11/25	Tenn.-Chatt.\$	W	71-67
11/29	Syracuse	L	85-78

12/5	Canisius	W	95-85
12/9	Richmond#	W	89-84
12/10	Princeton#	L	75-69
12/12	Niagara	W	83-54
12/29	Marshall*	W	84-73
12/30	Villanova*(OT)	L	66-61
1/3	at Rhode Island	L	104-75
1/6	Fordham	L	86-67
1/10	Temple	W	83-82
1/14	at Duquesne	L	80-66
1/16	Siena	W	88-79
1/21	Dayton	W	75-64
1/24	at Xavier	L	90-67
1/27	at Massachusetts	L	79-65
2/1	at St. Joseph's	L	74-63
2/3	Temple	W	79-62
2/7	St. Joseph's	L	78-54
2/10	at Fordham	W	68-47
2/15	Geo. Washington	L	86-62
2/17	Rhode Island	L	82-75
2/22	at Virginia Tech	L	75-68
2/24	Massachusetts	W	68-66
2/27	La Salle	W	82-70
3/1	Xavier+	L	84-71

\$ - Dial Soap Classic  
# - Princeton Tournament  
\* - Villanova Tournament  
+ - Atlantic 10 Tournament

**1996-97 (13-14, 7-9; 3rd East)**

Coach: Marti Whitmore

11/23	at Siena	L	84-70
11/26	at Niagara	W	94-65
12/3	Canisius	W	98-84
12/7	Wichita State\$	L	56-50
12/8	Lafayette\$	W	68-60
12/10	at Army	W	68-45
12/19	at Syracuse	W	78-53
12/28	at Stetson	W	89-80
12/29	Florida#	L	86-65
12/30	Nevada#	L	86-67
1/4	Fordham	W	94-82
1/9	at Rhode Island	L	90-81
1/11	Massachusetts	L	68-65
1/15	Temple	W	90-74
1/18	at St. Joseph's	L	79-55
1/20	at Fordham	L	68-64
1/23	Xavier	W	84-65
1/26	at Dayton	L	86-70
1/30	Duquesne	W	82-78
2/2	at La Salle	L	66-65
2/4	at Geo. Washington	L	97-57
2/9	Virginia Tech	W	75-63
2/13	at Massachusetts	L	66-58
2/15	Rhode Island	W	84-59
2/19	St. Joseph's	L	80-57
2/22	at Temple	W	82-79
2/25	Virginia Tech+	L	83-78

\$ - Manhattan Tournament  
# - State Farm Classic  
+ - Atlantic 10 Tournament

**1997-98 (16-14, 7-9; 3rd East)**

Coach: Marti Whitmore

11/16	at Ohio St.	L	71-60
11/21	at Hawaii\$	L	83-45
11/23	Oklahoma St.\$	L	68-59
11/28	St. Francis, N.Y.#	W	85-48
11/29	Air Force #	W	89-43
12/5	Boston%	W	79-71
12/6	at Northwestern%	W	82-79
12/10	at Canisius	W	80-63
12/18	Niagara	W	69-47
12/21	at Siena	L	82-80
12/29	Syracuse	W	71-66
12/31	at Rider	W	78-58
1/2	at Temple	W	72-62
1/4	at St. Joseph's	L	66-53
1/10	Geo. Washington	L	86-81
1/13	at Fordham	W	68-56
1/17	Dayton	W	71-64
1/19	St. Joseph's	L	62-47
1/22	at Duquesne	L	86-82
1/24	at Virginia Tech	L	84-73



1/31	Fordham	W	74-64
2/3	Temple	W	86-73
2/6	at Massachusetts	L	71-52
2/8	at Rhode Island	L	70-63
2/14	Xavier	W	72-71
2/16	Rhode Island	W	95-67
2/19	at La Salle	L	78-72
2/21	Massachusetts	L	64-54
2/24	Dayton+	W	82-69
2/26	at Xavier+	L	77-67

\$ - Hawaiian Regent Classic  
 # - West Point Holiday Tmnt.  
 % - Roger L. White Invit.  
 + - Atlantic 10 Tournament

**1998-99 (10-17, 4-12; T-4th East)**

Coach: Marti Whitmore

11/14	Niagara@	W	87-75
11/18	Siena	W	74-72
11/21	Army	W	74-63
11/23	Rider	L	96-89
11/27	at Maine#	L	94-67
11/28	UNC-Charlotte#	W	78-52
12/2	at Cornell	L	88-81
12/5	Fordham	L	78-63
12/9	Canisius	W	77-69
12/29	Arkansas\$	L	97-67
12/30	CSU-Fullerton\$	W	67-57
1/5	at Xavier	L	96-64
1/8	at Temple	L	74-64
1/10	at St. Joseph's	L	59-39
1/15	Virginia Tech	L	87-64
1/17	Duquesne	L	75-63
1/21	La Salle	W	86-72
1/24	at Geo. Washington	L	91-41
1/28	Massachusetts	L	70-63
1/31	at Rhode Island	W	68-59
2/6	at Fordham	L	72-60
2/9	at Dayton	W	72-57
2/12	St. Joseph's	L	75-61
2/14	Temple	W	84-50
2/18	at Massachusetts	L	59-39
2/21	Rhode Island	L	88-84
2/26	Duquesne+	L	66-60

@ - Western N.Y. Doubleheader  
 # - Dead River Classic  
 \$ - Lady Griz Holiday Classic  
 + - Atlantic 10 Tournament

**1999-00 (10-19, 5-11; T-3rd East)**

Coach: Marti Whitmore

11/20	at Canisius	L	92-73
11/22	at Bowling Green	L	88-69
11/26	at Louisiana State*	L	80-43
11/27	UNC-Greensboro*	L	65-57
12/1	Niagara	W	81-76
12/4	at Fordham	W	63-51
12/9	Wright State	W	63-62
12/18	at Indiana\$	W	64-54
12/20	Evansville\$	L	77-45
12/28	Kent State	L	85-45
1/2	Siena	W	83-69
1/6	Fordham	W	72-66
1/9	at Massachusetts	L	65-42
1/13	St. Joseph's	L	73-44
1/16	at Duquesne	L	76-62
1/20	Rhode Island	W	86-75
1/23	Massachusetts	W	76-72/1/27
at Maryland	L	71-55	
1/30	at La Salle	L	62-42
2/4	Xavier	L	87-66
2/6	at Rhode Island	L	58-53
2/9	Temple	L	85-71
2/13	Geo. Washington	L	85-44
2/17	at Virginia Tech	L	73-56
2/20	Dayton	L	95-71
2/25	at Temple	W	64-55
2/27	at St. Joseph's	L	79-59
3/3	Duquesne+	W	67-63
3/4	Xavier+	L	76-57

\* - Holiday Inn Thanksgiving Classic  
 \$ - Indiana Hampton Inn and Fazoli's Classic  
 + - Atlantic 10 Tournament



**JIM CROWLEY**  
 ST. BONAVENTURE  
 BONNIES

**2000-CURRENT  
 RECORD: 69-129**

**2000-01 (7-21, 3-13; 9th)**

Coach: Jim Crowley

11/17	at Cincinnati	L	97-75
11/19	at Kent State	L	92-78
11/24	at Colorado St.*	L	105-82
11/25	UNC-Wilmington*	L	71-66
11/28	Canisius	W	93-84
12/2	at Miami	L	71-51
12/5	Bowling Green	W	87-85
12/9	at Buffalo	L	72-51
12/17	Cornell	L	86-74
12/21	at Niagara	W	72-67
12/31	at Wright State	W	79-51
1/5	Temple	L	84-74
1/7	Massachusetts	L	63-54
1/12	at La Salle	L	78-56
1/15	St. Joseph's	L	83-73
1/19	Duquesne	L	80-70
1/21	at Fordham	W	66-62
1/26	at Xavier	L	72-60
1/28	at Dayton	L	77-63
2/1	Fordham	W	67-57
2/4	at Massachusetts	L	76-45
2/9	at St. Joseph's	L	62-52
2/11	at Temple	L	77-62
2/16	Rhode Island	W	61-55
2/18	La Salle	L	65-63
2/22	at Geo. Washington	L	78-48
2/25	Xavier	L	93-82
3/2	Duquesne+	L	57-55

\* - Coors Rocky Mountain Invitational  
 + - Atlantic 10 Tournament

**2001-02 (13-15, 7-9; 5th East)**

Coach: Jim Crowley

11/16	Vermont	L	55-50
11/19	St. Francis (Pa.)	W	64-52
11/21	at Providence	L	69-62
11/27	Niagara	W	76-66
12/2	Buffalo	W	56-43
12/4	at Bucknell	W	72-59
12/7	at Syracuse	L	74-37
12/11	at Siena	L	70-56
12/16	Kent State	W	63-61
12/21	New Mexico*	L	56-46
12/22	Long Island*	W	61-45
1/3	Rhode Island	W	70-60
1/6	at La Salle	W	77-60
1/11	at Temple	L	64-54
1/13	at St. Joseph's	L	76-40
1/18	at Fordham	W	51-48
1/20	Temple	W	83-76/1/23
Dayton W			85-74
1/25	Xavier	W	72-68
2/1	Geo. Washington	L	63-60
2/3	at Duquesne	L	75-58
2/8	at Rhode Island	L	75-54
2/10	at Massachusetts	L	60-46
2/14	Fordham	W	62-60
2/17	at Richmond	L	104-95
2/21	Massachusetts	L	71-66
2/24	St. Joseph's	L	82-77
3/1	Duquesne+	L	77-75

\* - Southwest Airlines Lobo Shootout (N. Mexico)  
 + - Atlantic 10 Tournament

**2002-03 (6-22, 3-13; 6th East)**

Coach: Jim Crowley

11/22	Bucknell	W	78-64
11/24	Kent State	W	67-44
11/26	at St. Francis (N.Y.)	W	79-54
11/29	Washington*	L	105-48
11/30	Pacific*	L	61-42
12/5	Syracuse	L	58-48
12/8	at St. Francis (Pa.)	L	62-61
12/11	at Niagara	L	83-76
12/21	Siena	L	80-75 2OT
12/28	Providence	L	65-60
12/31	Fordham	W	80-63
1/4	at Vermont	L	74-64
1/9	at Geo. Washington	L	65-49
1/12	Richmond	L	72-49
1/16	at Rhode Island	L	63-47
1/18	at Massachusetts	L	70-48
1/23	Duquesne	L	79-75/2/26
La Salle W			57-56
2/2	at Temple	L	55-45
2/6	St. Joseph's	L	74-68
2/9	Massachusetts	W	56-50
2/13	at Fordham	L	57-50
2/16	Rhode Island	L	67-57
2/21	at Xavier	L	65-45
2/23	at Dayton	L	71-66
2/27	Temple	L	67-49
3/2	at St. Joseph's	L	66-32
3/6	Richmond+	L	58-43

\* - Seattle Times Husky Classic (Seattle, Washington)  
 + - Atlantic 10 Tournament

**2003-04 (9-19, 5-11; 4th East)**

Coach: Jim Crowley

11/22	at Stony Brook	W	74-62
11/25	at New Hampshire	L	86-85
11/30	St. Francis (Pa.)	L	84-77
12/5	Maryland	L	65-57
12/7	St. Francis (N.Y.)	W	88-40
12/9	at Marist	L	62-54
12/16	Niagara	W	73-69
12/18	Marquette	W	69-65
12/21	at Kent State	L	69-60
12/29	at Siena	L	64-45
1/3	at Nebraska	L	69-62
1/6	at Rhode Island	L	72-64
1/9	Xavier	L	63-61
1/11	Temple*	L	70-56
1/16	at Duquesne	L	74-60
1/18	at Massachusetts	W	70-58
1/23	Geo. Washington	L	73-61
1/25	Dayton	W	74-63
1/30	at Fordham	L	50-47
2/6	Saint Joseph's	W	70-68
2/8	Rhode Island	L	73-59
2/12	at La Salle	L	76-65
2/14	at Temple	L	68-36
2/19	Massachusetts	W	82-76 OT
2/22	at Saint Joseph's	L	74-54
2/26	Fordham	W	72-59
2/29	at Richmond	L	80-52
3/5	La Salle+	L	50-45

\* - First Arena (Elmira, N.Y.)  
 + - Atlantic 10 Tournament

**2004-05 (9-19, 4-12; 6th East)**

Coach: Jim Crowley

11/20	vs. Colgate*	L	73-70
11/21	vs. Canisius*	W	81-64
11/27	Marist	L	56-52
12/1	at Niagara	L	75-63
12/4	Navy	W	61-57
12/7	at Maryland	L	91-42
12/11	Stony Brook	W	79-76
12/19	at Kent State	L	77-52
12/21	at Marquette	L	78-49
12/29	Siena	W	60-59
1/1	New Hampshire	W	54-37
1/4	Rhode Island	L	71-60
1/7	at Saint Joseph's	W	74-72
1/9	Richmond	L	66-51
1/13	at Temple	L	85-53
1/16	Saint Joseph's	L	64-51

# YEAR BY YEAR SBURECORDS

1/20	at Rhode Island	L	62-53
1/23	at Geo. Washington	L	97-42
1/28	Massachusetts	W	49-35
1/30	La Salle	W	82-77 OT
2/6	at Massachusetts	L	69-58
2/10	at Fordham	L	74-73
2/13	Duquesne	L	68-55
2/17	Temple	L	63-53
2/20	Fordham	W	55-52
2/25	at Dayton	L	55-41
3/4	at Xavier	L	75-43
2/29	Richmond+	L	80-52

\* - St. Bonaventure Shootout

(First Arena, Elmira, N.Y.)

+ - Atlantic 10 Tournament

## 2005-06 (9-18, 3-13; 14th)

Coach: Jim Crowley

11/19	vs. Cornell%	W	62-52
11/20	vs. Albany%	W	59-49
11/27	at St. Francis (Pa.)	W	59-45
12/3	Cleveland State	W	58-49
12/6	Niagara	W	70-64
12/10	Kent State	L	81-59
12/17	Canisius	L	77-67
12/19	at Navy	W	57-48
12/23	Michigan	L	68-60
12/28	at Siena	L	72-47
12/30	at Pittsburgh	L	68-55
1/3	at Fordham	L	56-40
1/6	Saint Joseph's	L	59-43
1/8	Massachusetts	W	68-62
1/13	at La Salle	L	86-66
1/15	at Temple	L	74-65
1/20	Fordham	L	65-51
1/27	Xavier	L	76-67
1/29	Saint Louis	W	71-59
2/3	Duquesne	L	53-48
2/5	at Dayton	L	66-63
2/10	at Charlotte	L	73-39
2/12	Geo. Washington	L	62-41
2/17	at Rhode Island	L	67-60
2/19	at Massachusetts	L	66-55
2/24	Richmond	W	75-72
2/26	at Duquesne	L	66-49

% - St. Bonaventure Shootout

(First Arena, Elmira, N.Y.)

## 2006-07 (16-15, 5-9; 10th)

Coach: Jim Crowley

11/11	Siena	W	80-60
11/14	at Niagara	L	71-64
11/18	Columbia%	W	69-57
11/19	Buffalo%	L	67-59
11/21	Pittsburgh	L	75-62
11/25	Colgate	W	70-49
11/30	at Bucknell	L	54-48
12/04	at Cleveland State	W	56-43
12/09	Bowling Green	L	71-46
12/16	at Canisius	W	69-44
12/18	at Fairleigh Dickinson	W	49-42
12/22	at Michigan	W	56-50
12/29	Cornell*	W	78-67
12/30	Rider*	W	75-59
01/02	at Albany	W	62-45
01/09	Duquesne	L	55-46
01/12	Temple	L	73-55
01/18	La Salle	L	68-67
01/21	at Richmond	W	72-69 (OT)
01/26	at Fordham	W	64-51
01/28	at Xavier	L	78-55
02/02	Dayton	W	70-63
02/04	Massachusetts	L	53-49
02/08	at Saint Louis	L	92-86
02/11	at Geo. Washington	L	75-41
02/15	at Saint Joseph's	L	76-67
02/18	Duquesne	W	71-59
02/22	Rhode Island	W	64-57
02/25	Charlotte	L	86-74
03/02	Massachusetts+	W	63-60
03/03	Temple+	L	84-60

% - St. Bonaventure Shootout

\* - Wagner Holiday Tournament

+ - Atlantic 10 Tournament

YEAR	COACH	DIVISION	RECORD	A-10
1971-72	Sally Luna	n/a	n/a	-
1972-73	Sally Luna	n/a	5-1	-
1973-74	Sally Luna	n/a	5-5	-
1974-75	Sally Luna	n/a	4-6	-
1975-76	Mary Jane Telford	n/a	7-7	-
1976-77	Mary Jane Telford	n/a	6-8	-
1977-78	Mary Jane Telford	Division II	11-7	-
1978-79	Mary Jane Telford	Division II	14-4	-
1979-80	Mary Jane Telford	Division II	16-5	-
1980-81	Mary Jane Telford	Division II	12-10	-
1981-82	Tony Iacovino	Division II	6-17	-
1982-83	Mary Jane Telford	Division II	9-14	-
1983-84	Mary Jane Telford	Division II	13-12	-
1984-85	Mary Jane Telford	Division II	17-9	-
1985-86	Mary Jane Telford	Division II	15-9	-
1986-87	Mary Jane Telford	Division I	9-19	3-15
1987-88	Mary Jane Telford	Division I	7-21	2-16
1988-89	Mary Jane Telford	Division I	10-18	3-15
1989-90	Mary Jane Telford	Division I	12-16	5-13
1990-91	Mary Jane Telford	Division I	14-15	6-12
1991-92	Mary Jane Telford	Division I	16-12	8-8
1992-93	Mary Jane Telford	Division I	13-14	2-12
1993-94	Marti Whitmore	Division I	14-13	8-8
1994-95	Marti Whitmore	Division I	10-18	4-12
1995-96	Marti Whitmore	Division I	12-15	6-10
1996-97	Marti Whitmore	Division I	13-14	7-9
1997-98	Marti Whitmore	Division I	16-14	7-9
1998-99	Marti Whitmore	Division I	10-17	4-12
1999-00	Marti Whitmore	Division I	10-19	5-11
2000-01	Jim Crowley	Division I	7-21	3-13
2001-02	Jim Crowley	Division I	13-15	7-9
2002-03	Jim Crowley	Division I	6-22	3-13
2003-04	Jim Crowley	Division I	9-19	5-11
2004-05	Jim Crowley	Division I	9-19	4-12
2005-06	Jim Crowley	Division I	9-18	3-13
2006-07	Jim Crowley	Division I	16-15	5-9
TOTALS	36 seasons		375-468	100-242

Note: Women's basketball was a club sport at St. Bonaventure from 1959-71.

## ST. BONAVENTURE'S WOMEN'S BASKETBALL COACHES

Coach	Years	Seasons	Record
Anita Handler	1959-60	1	n/a
Margaret Peavy	1960-65	5	n/a
Patti Pastore	1965-66	1	n/a
Sally Luna	1967-75	6	14-12*
Mary Jane Telford	1975-81	6	66-41
Tony Iacovino	1981-82	1	6-17
Mary Jane Telford	1982-93	11	135-159
Marti Whitmore	1993-2000	7	85-110
Jim Crowley	2000-present	7	69-129

\* - only reflects three seasons of varsity play, 1972-74

NICKNAMES:		
"Bonnies"	1993-present	
"Lady Bonnies"	1979-93	
"Bonnettes"	1966-79	
"Squaws" / "Lassies"	1959-66	