

# 2013-14 FLORIDA SOUTHERN MOCCASINS BASKETBALL

9 South Regional Championships ♦ 9 Elite Eights ♦ 20 SSC Regular Season Championships ♦ 21 SSC Tournament Titles

## Tonight's Match-Up:

**Date:** February 8, 2014  
**Time:** 7:30 p.m. EST  
**Location:** Lakeland, Florida  
**Arena:** Jenkins Field House (2,500)  
**Audio:** <http://nmtvsports.com/> (Jim Henderson)  
**Video:** <http://nmtvsports.com/>  
**Live Stats:** <http://stats.statbroadcast.com>  
**Series:** FSC leads, 31-9  
**Last Meeting:** FSC, 85-74 (1/11/14)

## 2013-14 Schedule/Results

19-2 Overall / 8-2 SSC  
 12-0 Home / 6-2 Road / 1-0 Neutral

11/1	at Florida (Exh.)	L, 110-88
11/2	at Tennessee (Exh.)	L, 105-80
11/9	%at Delta State	W, 89-65
11/10	%vs. Ark.-Monticello	W, 81-71
<b>11/15</b>	<b>WARNER (HBTv)</b>	<b>W, 89-83</b>
11/21	at Benedict	W, 75-57
11/23	at Armstrong Atlantic	W, 83-77
<b>11/26</b>	<b>UPR-BAYAMON</b>	<b>W, 94-75</b>
<b>11/29</b>	<b>&amp;STILLMAN</b>	<b>W, 104-84</b>
<b>11/30</b>	<b>&amp;#22 NO. ALABAMA</b>	<b>W, 94-85</b>
12/7	*at Nova Southeastern	W, 79-73
<b>12/14</b>	<b>PALM BEACH ATLANTIC</b>	<b>W, 93-64</b>
<b>12/20</b>	<b>SHAW (N.C.)</b>	<b>W, 96-85</b>
<b>12/22</b>	<b>TUSKEGEE</b>	<b>W, 106-90</b>
<b>1/4</b>	<b>*#25 BARRY</b>	<b>W, 95-79</b>
<b>1/8</b>	<b>*ECKERD (HBTv)</b>	<b>W, 84-55</b>
1/11	*at Lynn	W, 85-74
1/15	*at Saint Leo	W, 92-86
<b>1/18</b>	<b>*FLA. TECH (HBTv)</b>	<b>W, 87-85</b>
<b>1/22</b>	<b>*TAMPA (HBTv)</b>	<b>W, 87-83 (2OT)</b>
1/29	*at Rollins	L, 76-82 (OT)
<b>2/1</b>	<b>*NOVA SOUTHEASTERN</b>	<b>W, 95-73</b>
2/5	*at Barry	L, 76-94
<b>2/8</b>	<b>*LYNN</b>	<b>7:30 P.M.</b>
2/12	*at Eckerd	7:30 p.m.
2/15	*at Florida Tech	4 p.m.
<b>2/19</b>	<b>*SAINT LEO</b>	<b>7:30 P.M.</b>
2/22	at Palm Beach Atlantic	7 p.m.
2/26	*at Tampa	7:30 p.m.
<b>3/1</b>	<b>*ROLLINS (Senior Night)</b>	<b>7:30 P.M.</b>
3/5-9	#SSC Tournament	TBA
3/15-18	!NCAA D-II South Regionals	TBA
3/26-29	\$NCAA D-II Elite Eight	TBA

### All times Eastern and subject to change

#### Home Games in BOLD/CAPS

Rankings according to NABC/D-II Coaches' Top 25

\* - Indicates Sunshine State Conference game

(HBTv) - Game broadcast by HBTv Sports Network

% - "Down in the Delta" Challenge (Cleveland, Miss.)

& - FSC/Terrace Hotel Tournament (Lakeland, Fla.)

# - SSC Tournament (Silver Spurs Arena - Kissimmee, Fla.)

! - NCAA D-II South Regional (Campus sites)

\$ - NCAA D-II Elite Eight (Evansville, Ind.)

## GAME #22 / SUNSHINE STATE CONFERENCE MATCH-UP

**#6 FLORIDA SOUTHERN MOCCASINS (19-2, 8-2] vs. LYNN FIGHTING KNIGHTS (7-12, 1-8)**

### Coaches:

Florida Southern - Linc Darner, 175-68 (8th season at FSC), 249-113 (12 years overall)

Lynn - Jeff Price, 141-56 (7th season overall at Lynn), 310-208 (19 years overall)

**Officials (SSC):** Tyrone Archie (R), Hector Sanchez (U1), Jon Broska (U2)

### Probable Starters

Florida Southern	Pos.	Exp.	Hgt.	Wt.	Pts.*	Reb.*	
0	Kevin Capers	G	Jr.-2L	6-2	170	19.7	3.9^
10	Frank Adams	G	Sr.-TR	6-4	195	9.9	4.4
14	Tyler Kelly	G	Jr.-2L	6-2	185	9.0	4.1^
4	Bubby Johnson	F	Jr.-TR	6-8	210	3.9	3.4
23	Garrett Putman	F	RSr.-1L	6-6	190	5.9	5.0

Lynn University	Pos.	Exp.	Hgt.	Wt.	Pts.*	Reb.*	
2	Aaron Harrison	G	So.-TR	6-6	210	17.5	9.1
3	Kaleb Clyburn	G	Jr.-1L	5-10	165	9.9	5.2^
24	Haki Stampley	G	So.-TR	6-4	190	8.5	4.5
25	Fred Landers	F	RSo.-TR	6-4	205	12.4	5.8
32	Pavle Raickovic	F	So.-1L	6-8	225	5.6	4.7

\* - Averages from 2013-14 season

^ - Assists per game

### Florida Southern-Lynn Tale-Of-The-Tape (As of 2/6/14)

Florida Southern	Category	Lynn
19-2	Record	7-12
Sunshine State	Conference	Sunshine State
8-2 (1st)	Conference Record (Place)	1-8 (9th)
Elite Eight	2013 Postseason	SSC Tournament (0-1)
L1	Current Streak	L5
12-0	Home Record	6-8
6-2	Away Record	1-4
1-0	Neutral Court Record	0-0
.471	Field Goal Percentage	.396
.440	Opp. Field Goal Percentage	.426
.301	3-Pt. Field Goal Percentage	.278
6.6	3-Pt. Field Goals Made Per Game	5.5
.739	Free Throw Percentage	.734
40.5	Rebound Average	40.1
+3.5	Rebound Margin	+2.8
89.0	Points Per Game	69.4
77.2	Points Allowed Per Game	72.3
+11.9	Point Differential	-2.9
14.1	Turnovers Per Game	17.3
+4.0	Turnover Margin	-2.2
1.2	Assist/Turnover Ratio	0.7
8.6	Steals Per Game	7.1
2.8	Blocked Shots Per Game	5.3

### Did You Know Facts...

With one more win this year, the Moccasins will have achieved its seventh straight season of earning at least 20 wins. The Mocs have achieved 10 20 win campaigns in the last 12 seasons and 31 times overall in school history ... Only two other D-II programs, West Liberty and Findlay, have won 20 or more games the past six seasons ... With 19 wins in its first 20 games this season, the Mocs have already assured themselves of its seventh consecutive winning season and 28th winning season in the last 30 seasons.

**Florida Southern QUICKfacts**

**General Information**

Location.....Lakeland, Florida  
 Founded.....1883  
 Enrollment.....2,185  
 Colors.....Scarlet (PMS 186) and Blue (PMS 286)  
 Nickname.....Moccasins  
 Conference.....Sunshine State  
 Affiliation.....NCAA Division II  
 Arena.....Jenkins Field House (1,800)  
 Press Row Phone.....(501) 366-1203  
 President.....Dr. Anne B. Kerr  
 Athletics Director.....Pete Meyer  
 Associate AD/Marketing.....Al Green  
 Assistant AD/Compliance.....Drew Howard  
 Assistant AD/SWA.....Jill Stephens  
 Business Manager.....Micki Watson  
 Faculty Athletic Rep.....Dr. Malcolm Manners

**Basketball History**

First Year of Basketball.....1923-24  
 All-Time Basketball Record.....1,332-780 (.631)  
 All-Time SSC Record.....364-146 (.715)  
 NCAA Tournament Record.....38-29 (.567)  
 National Championships.....1 (1981)  
 Years in NCAA Tournament/last.....27 (2013)  
 Last Postseason Appearance.....2013  
 .....Lost to Western Washington, 96-82  
 .....(2013 Elite Eight national quarterfinals)  
 Regional Championships (Last).....9 (2013)  
 Regular Season SSC Titles (Last).....20 (2013)  
 SSC Tournament Titles (Last).....21 (2013)  
 SSC Tournament Record.....63-15 (.800)  
 Jenkins Field House Record.....674-175 (.793)

**Team Information**

Head Coach.....Linc Darner  
 Alma Mater.....Purdue, '95  
 Career Record.....249-113 (12th year)  
 Record at FSC.....175-68 (8th year)  
 SSC Record.....79-40 (.658)  
 Basketball Phone.....(863) 680-4252  
 Assistant Coach.....Richard Davis (Ashland, '01)  
 .....Ben Swank (Edinboro, '11)  
 Head Athletic Trainer.....Al Green  
 2012-13 Overall Record.....27-6  
 2012-13 SSC Record (Finish).....12-4 (T-1st)  
 Starters Returning/Lost.....3 / 2  
 Lettermen Returning/Lost.....7 / 6  
 Starters Returning.....3  
 .....Tyler Kelly, Jr., 6-2, G (4.9 ppg, 3.5 apg)  
 .....Dominic Lane, Sr., 6-2, G (13.4 ppg, 5.9 rpg)  
 .....Lamar McKnight, Sr., 6-6, F (9.4 ppg, 5.1 rpg)  
 Redshirts Returning.....1  
 Newcomers.....5

**Sports Information**

Assistant AD/Communications.....Ben Greenberg  
 Assistant SID.....Tim Carpenter  
 SID Assistant.....Nick Kapatos  
 Office Phone Number.....(863) 680-4256  
 Office Fax Number.....(863) 680-3953  
 Mobile Phone.....(501) 366-1203  
 E-Mail Address.....bgreenberg@flsouthern.edu  
 Athletic Website.....www.fscmocs.com  
 Mailing Address.....111 Lake Hollingsworth Dr.  
 .....Lakeland, FL 33801

**OPENING NUMBERS OF NOTE...**

**449-** # of career free throws made by Kevin Capers, which is third-most on the school's all-time list.

**26.6** - Points per game **Kevin Capers** has averaged over the last five games since **Dominic Lane's** season-ending injury.

**25** - Number of consecutive games that FSC has scored 75 or more points, including all 21 games this season.

**16.9** - FSC's 3-point field goal percentage (10-for-59) in its two losses this season.

**16** - Home winning streak dating back to last season's second to last regular season home game against Florida Tech. The 16-game home streak is the fifth longest active in Division II.

**MOCCASIN QUICK NOTES**

\* - This is the 87th season of Moccasin basketball.

\* - The Moccasins played back-to-back SEC opponents in exhibition play as they fell 110-88 at Florida and 105-80 at Tennessee on Nov. 1-2.

\* - It is the first time the Mocs opened a season with an exhibition game against an NCAA Division I foe since falling 88-78 to Miami (Fla.) to open the 2011-12 season.

\* - FSC opened the 2013-14 season with an 89-66 win on Nov. 9 at Delta State. It marked the second consecutive season and the 12th time in the last 14 years that FSC had opened the season with a victory.

\* - The Mocs opened the season with an 18-0 record for just the second time in school history and first time since opening the 1999-00 season by winning its first 18 games.

\* - FSC finished the 2012-13 campaign with a 27-6 record as they advanced to its ninth NCAA Division II Elite Eight in school history and first since 2000. The Mocs shared the regular season SSC title with Saint Leo and won its second consecutive SSC Tournament title and claimed the South Regional championship on its home court.

\* - The Mocs were tabbed to repeat as the SSC Champions in the Preseason SSC Coaches' Poll and is ranked 14th in the Preseason Division II Bulletin Poll.

**What's Returning For FSC in 2013-14**

Category	Total	Back	Pct.
Starts	165	98	59.4
Minutes	6,625	3,450	52.1
Points	2,801	1,494	53.3
Rebounds	1,244	618	49.7
Assists	559	350	62.6
Steals	360	204	56.7
Blocks	72	34	47.2
3-Point FGs	279	127	45.5
Free Throws	546	315	57.7

**Overall Wins Among SSC Teams Since 2007-08 Season**

(As of 2/6/14)

1. FLA. SOUTHERN (19-2) ... 167 (167-48)
2. Rollins (10-10) ..... 136 (136-64)
3. Eckerd (12-9)..... 126 (126-67)
4. Florida Tech (14-7)..... 119 (119-73)
5. Saint Leo (17-6)..... 111 (111-88)
6. Tampa (13-6)..... 106 (106-83)
7. Barry (15-4)..... 92 (92-100)
8. Nova Southeastern (9-12)... 88 (88-97)
9. Lynn (7-12) ..... 85 (85-102)

**Overall Wins Among South Region Schools Since 2009-10**

(As of 2/6/14)

1. Ala.-Huntsville (10-9)... 116 (116-31)
2. FLA. SOUTHERN (19-2) ...114 (114-32)
3. Rollins (10-10) .....97 (97-44)
4. Eckerd (12-9).....94 (94-43)
5. Benedict (12-7).....94 (94-44)
6. Valdosta State (12-5) .....91 (91-45)
7. Stillman (11-11).....88 (88-51)
8. Christian Bros. (11-7).....87 (87-44)
9. Florida Tech (14-7).....86 (86-50)
10. Tuskegee (11-8).....81 (81-52)
11. Saint Leo (17-6).....80 (80-62)
12. Clark Atlanta (10-7) .....75 (75-60)
13. West Georgia (13-7) .....72 (72-61)
14. No. Alabama (11-8).....71 (71-61)
15. Delta State (17-2) .....69 (69-58)
- .....Tampa (13-6) .....69 (69-63)
- .....Barry (15-4).....69 (69-65)

\* - The Mocs were ranked ninth in the Preseason NABC/Division II Coaches' Poll and it marked the 12th time since the NABC began a pre-season poll in 1996-97 that FSC has been preseason ranked and the first time since the 2010-11 season when FSC was ranked sixth.

\* - The Mocs are currently ranked sixth in this week's latest NABC/Division II Coaches' Poll. The Mocs have been ranked in the Top 10 for 11 consecutive weeks dating to last season.

\* - FSC returns three starters and five key players from last season's squad, including junior guard **Kevin Capers** and senior guard **Dominic Lane**, who were both tied for second on the team in scoring as they averaged 13.4 points per game.

\* - Over the past six-plus seasons, FSC is the second winningest NCAA men's basketball program in the state of Florida as they have won 167 games. Only Florida has won more games (173) over that same span than the Mocs.

\* - FSC stands 18th all-time in wins in NCAA Division II with 1,332 wins and is one of 20 D-II programs to record more than 1,300 all-time victories.

\* - The Mocs are seeking to win 20 or more games for the seventh consecutive season in 2013-14. FSC is one of just three Division II schools (Findlay and West Liberty) to post 20 win campaigns the past six seasons.

\* - FSC has won an SSC-best 20 regular season titles and 21 SSC Tournament titles and has made 27 NCAA Tournament appearances, which is tied for third-most in Division II.

\* - The Mocs have advanced to the NCAA Division II Tournament the past six seasons and is one of just two Division II schools to play in the NCAA Tournament the past six seasons, the other one being Seattle Pacific, who earned its ninth consecutive tournament berth in 2012-13.

\* - Moccasin head coach **Linc Darner** is in his eighth season in Lakeland and he has won four SSC Coach of the Year honors and is fourth on the school's all-time win list with 175 victories.

**EXHIBITION RECAP**

The Moccasins opened preparations for the 2013-14 regular season by playing back-to-back exhibition games last weekend at Florida and Tennessee. FSC began exhibition play with a 110-88 loss last Friday in Gainesville against No. 8 ranked Florida, before falling just 16 hours later, 105-80 in Knoxville, Tenn., against Tennessee.

In exhibition play, the Mocs averaged 84 points per game and hit 21-of-59 three-pointers, including hitting 13 in its loss to Florida. The Mocs also committed just 23 turnovers in two games and had a turnover margin of +6.0 as they forced their two

**FSC's 20+ Win Seasons**

Year	Record
1971-72	24-4
1979-80	28-5
1980-81	24-8
1981-82	22-10
1982-83	23-8
1984-85	24-7
1985-86	24-9
1986-87	25-7
1987-88	31-3
1988-89	25-6
1989-90	23-8
1990-91	27-5
1991-92	20-10
1992-93	24-8
1993-94	22-5
1995-96	26-4
1996-97	25-7
1997-98	23-7
1998-99	28-8
1999-00	32-2
2000-01	23-7
2001-02	20-9
2002-03	26-5
2003-04	23-8
2007-08	24-9
2008-09	29-7
2009-10	25-5
2010-11	23-9
2011-12	20-10
<b>2012-13</b>	<b>27-6</b>

**SSC Opener under Darner at FSC**

Season	Opponent	Result
2006-07	at Lynn	L, 77-70
2007-08	at Nova SE	L, 82-79
2008-09	at Rollins	L, 85-72
2009-10	at Barry	W, 83-77
2010-11	vs. Fla. Tech	W, 79-69
2011-12	at Rollins	L, 84-78
2012-13	at Lynn	W, 61-56
2013-14	at Nova SE	W, 79-73

**FSC's All-Time Best Starts**

Year	Start	Final Record
<b>2013-14</b>	<b>18-0</b>	<b>??</b>
2009-10	13-0	25-5
2002-03	16-0	26-5
1999-00	18-0	32-2
1993-94	13-0	22-5
1990-91	15-0	27-5
1987-88	15-0	31-3
1975-76	15-0	18-8

SEC foes into a total of 35 turnovers (17.5 per game). The area where the Mocs struggled was on the glass they were outrebounded by nearly 28 boards per game as UF and UT averaged 55.5 rebounds per game and FSC averaged 28.0 boards per contest.

Junior guard **Kevin Capers** was the Mocs main offensive weapon in the exhibition games as he scored 20 or more points in both of the games and averaged 22.0 points per game and shot 52 percent from the field, 50 percent (5-of-10) from the 3-point line and 83 percent at the free throw line. He opened with a 20 point effort at UF, before tallying 24 points, including 20 in the first half against UT. In addition to Capers, senior guard **Dominic Lane** averaged 12.5 points per game, including scoring 19 against UF and the third double-digit scorer was junior guard **Tyler Kelly**, who averaged 10.5 points per game.

The team's leading rebounder during exhibition play was junior forward **Stephen Battle** as he averaged 5.0 boards per game, while sophomore guard **Dominique Williams** averaged 4.5 boards per game. During exhibition play, nine Mocs averaged over 15 minutes per game and 10 players averaged over 10 minutes per contest.

**MOCS LOOK TO BEGIN NEW WIN STREAK SATURDAY AT HOME AGAINST LYNN**

Sixth-ranked **Florida Southern** (19-2, 8-2 SSC) returns home to **Jenkins Field House** (2,500) for the second consecutive Saturday looking to return to the win column after falling on the road on Wednesday in Miami Shores to Barry.

The Buccaneers earned a 94-76 win over the Mocs to drop FSC's road losing streak to two straight games. The Mocs will hit the court on Saturday, Feb. 8 still looking to record its 20th win for the seventh consecutive season as FSC will host **Lynn** (7-12, 1-8 SSC) in a 7:30 p.m. SSC match-up in Lakeland. The game will be the second of a doubleheader at Jenkins Field House as the Moccasin women (6-14, 1-9 SSC) will face the Lynn women at 5:30 p.m. The Mocs, who are playing its 13th home game of the season and first since picking up a 95-73 win last Saturday over Nova Southeastern, have won 16 straight home games since falling 83-78 to Florida Tech in its second to last regular season home game last season. Since that

loss to Tech, FSC ended the 2012-13 season winning its final four home games and its first 12 games at home this season. The 16-game home winning streak is the fourth longest active streak in Division II. The Mocs, who are ranked sixth in this week's 11th regular season NABC/Division II Coaches' Poll, enters Saturday's game sporting a 19-2 overall record and an 8-2 mark in the SSC after its

<b>Mocs SSC Home Openers (Since 1991)</b>			
Date	Opponent	Result	Score
1/16/91	Eckerd	W	79-64
1/15/92	Eckerd	L	59-72
1/13/93	Barry	W	92-83
12/18/94	Rollins	W	82-74 (OT)
1/18/95	Saint Leo	W	74-63
1/6/96	Florida Tech	W	71-68
1/8/97	Eckerd	W	67-56
1/10/98	Rollins	W	72-64
1/9/99	Barry	W	57-55
1/12/00	Rollins	W	80-43
1/13/01	Tampa	L	54-66
1/9/02	Barry	L	60-71
1/15/03	Tampa	W	42-37
1/6/04	Saint Leo	W	69-59
1/8/05	Florida Tech	L	50-57
1/4/06	Tampa	L	54-65
1/6/07	Florida Tech	W	69-66
1/5/08	Lynn	W	88-70
1/3/09	Florida Tech	W	99-86
1/2/10	Florida Tech	W	81-77
1/2/11	Florida Tech	W	79-69
12/8/11	Florida Tech	W	86-75
1/5/13	Barry	W	96-70
1/4/14	Barry	W	95-79

**SSC Home Opener Record:** 29-9  
**Darner in SSC Home Openers:** 8-0

winning its first 18 games for just the second time in the program's history and first time since the 1999-00 team won its first 18 games en route to posting a 32-2 overall record and advancing to the NCAA D-II Elite Eight for the second consecutive season. The Mocs fell in the Elite Eight in Louisville that season to Missouri Southern State (76-65). The last time FSC started 18-0 before this season, the Mocs fell 53-47 at Florida Tech on Jan. 26, 2000 in its 19th game of the season. This season, FSC fell in its 19th game in overtime (82-76) at Rollins.

**MOCS EXTEND HOME WIN STREAK TO 16 WITH WIN OVER NOVA SOUTHEASTERN**

The Mocs extended its home-court win streak to 16 consecutive games thanks to its 95-73 win this past Saturday against Nova Southeastern. Along with winning its 16th straight home contest, the Mocs also extended its home win streak in SSC play to five consecutive games. The Mocs haven't lost a home game since falling 83-78 to Florida Tech in its third to last regular season game of the 2012-13 season. Since that loss to Florida Tech, FSC won its final four games of the 2012-13 season and is 12-0 at home this season.

**MOCS IN SSC HOME OPENERS ALL-TIME**

In its game against Barry on Jan. 5, the Mocs opened the home portion of its SSC schedule for the 38th time in school history. FSC has now posted a 29-9 all-time record in home league open-

loss on Wednesday at Barry. The Mocs other loss this season came last Wednesday at Rollins as the Tars ruined FSC's perfect season with an 82-76 win over the Mocs. Prior to the Rollins loss, FSC had started the season 18-0 for just the second in school history and first time since winning 18 straight games to open the 1999-00 season.

**MOCS OPEN SEASON 18-0 FOR SECOND TIME IN SCHOOL HISTORY**

The Mocs opened the season by

<b>2013-14 Florida Southern Moccasins Numerical Roster</b>					
No.	Name	Pos.	Ht.	Yr.	Hometown (Previous School)
0	Kevin Capers	G	6-2	Jr.	Winter Haven, Fla. (Lake Wales)
1	Tyler Logan	G	6-3	Jr.	Marlboro, Md. (Prince George's CC)
2	Dominic Lane	G	6-2	Sr.	St. Petersburg, Fla. (Lakewood)
4	Bubby Johnson	F	6-8	Jr.	Waldorf, Md. (Utah St. Univ. Eastern)
10	Frank Adams	G	6-4	Sr.	Stone Mountain, Ga. (Young Harris)
11	Melique Hill	G	5-10	So.	Tampa, Fla. (Hillsborough)
12	Dominique Williams	G	6-3	So.	Haines City, Fla. (Charleston Southern)
14	Tyler Kelly	G	6-2	Jr.	Pickerington, Ohio (Pickerington North)
21	Stephen Turner	F	6-6	Fr.	McCordsville, Ind. (Mt. Vernon)
22	Lamar McKnight	F	6-6	Sr.	Cleveland, Ohio (Walters State CC)
23	Garrett Putman	F	6-6	RSr.	Washington, D.C. (Alderson-Broaddus)
30	Stephen Battle	F	6-4	Jr.	Waldorf, Md. (Gannon University)
33	Alex McClanahan	G	6-2	So.	Maitland, Fla. (Orangewood Christian)
34	MarcAnthony Lozano	G	6-1	Jr.	Bradenton, Fla. (Manatee)

**FSC Basketball By The Numbers...**

2,112.....	All-Time Games by FSC
1,332.....	All-Time wins
780.....	All-Time losses
.711.....	Win percentage in SSC games
674.....	Wins in Jenkins Field House
.630.....	All-Time Winning percentage
364.....	All-Time SSC Wins
320....	Consecutive games with a 3-pointer
249.....	Career wins for <b>Linc Darner</b>
181.....	Weeks ranked in NABC poll
175.....	Wins for <b>Linc Darner</b> at FSC
167.....	# of Wins since 2007-08
101.....	All-Time Postseason wins
70....	Consecutive games with 60+ points
63.....	SSC Tournament wins
39.....	# of 1,000 career scorers
38.....	NCAA Tournament wins
30.....	# of All-Time 20-win seasons
27.....	# of National titles won by FSC
25th....	Ranking in D-II All-Time Win Pct.
21.....	SSC Tournament Titles
20.....	SSC Regular Season Titles
18th....	Ranking in D-II All-Time Wins
17.....	# of times ranked No. 1 in nation
17.....	# of All-Americans
17.....	SSC Tournament MVPs
14.....	SSC Coaches of the Year
10.....	# of First-Team All-Americans
9.....	NCAA Regional titles
9.....	NCAA Elite Eights
6.....	# of consecutive 20-win seasons
6.....	NCAA Final Four appearances
5.....	# of Floridians on Mocs roster
5.....	All-Time NBA Draft picks
5.....	SSC Players of the Year
4.....	# of All-Time Retired Jerseys
3.....	National Players of the Year
2.....	# of losing seasons since 1978-89
1.....	National Championship (1981)

ers, including winning eight consecutive home SSC openers since falling 65-54 to Tampa to open the home portion of its 2005-06 SSC slate. Since becoming the Mocs coach prior to the 2006-07 season, **Linc Darner** has posted an 8-0 mark in SSC home openers.

**MOCS ONE WIN SHY OF SEVENTH STRAIGHT SEASON 20-WIN CAMPAIGN**

The Mocs enter this weekend's action just one victory shy of achieving its seventh consecutive 20-win season and the program's 31 all-time 20-win campaign. FSC has opened the season by winning 19 of its first 21 games and is

**Florida Southern Pronunciation Guide**

- 2 - Dominic [DOM-ma-NICK] Lane
- 11 - Melique [MEL-leak] Hill
- 21 - Stephen [STEVEN] Turner
- 30 - Stephen [STEFF-on] Battle

**Moccasins By State**

**District of Columbia (1):**

#23 Garrett Putman ... Washington / Alderson-Broaddus

**Florida (6):**

- #0 Kevin Capers ..... Winter Haven / Lake Wales HS
- #2 Dominic Lane.....St. Petersburg / Lakewood HS
- #11 Melique Hill..... Tampa / Hillsbrough HS
- #12 Dominique Williams ..... Haines City / Haines City HS
- #33 Alex McClanahan.. Maitland / Orangewood Christian HS
- #34 Marcanthony Lozano.....Brandenton / Manatee HS

**Georgia (1):**

#10 Frank Adams ..... Stone Mountain / Young Harris

**Indiana (1):**

#21 Stephen Turner .... McCordsville / Mt. Vernon HS

**Maryland (3):**

- #4 Bubby Johnson... Waldorf / Utah St. Univ. Eastern
- #1 Tyler Logan ..... Landover / Prince George's CC
- #30 Stephen Battle..... Waldorf / Gannon Univ.

**Ohio (2):**

- #14 Tyler Kelly ... Pickerington / Pickerington HS North
- #22 Lamar McKnight .... Cleveland / Walters State CC

one of just eight Division II schools that have won at least 19 games this season.

**MOCS IN SSC OPENERS ALL-TIME**

Florida Southern's game on Dec. 7 at Nova Southeastern marked the 38th SSC opener for the Mocs in school history. FSC has now posted a 26-12 all-time record in league openers, including winning four of its last five openers with the only loss being an 84-78 setback at Rollins to open the 2011-12 SSC slate. Since becoming the Mocs coach prior to the 2006-07 season, **Linc Darner** has now posted a 4-4 mark in SSC openers with the victories coming at Barry (83-77) to open the 2009-10 league schedule, a 79-69 home win over Florida Tech to open its 2010-11 league schedule, a 61-56 win at Lynn to open last season's league schedule and a 79-73 win in this year's opener at Nova Southeastern. The Florida Tech game was the only time in Darner's tenure with the Mocs that his team has opened league

**Last Time It Happened for the Mocs...**

**Scored 100 points..... 106 vs. Tuskegee (90), 12/22/13**

Scored 110 points.....111 vs. P.R. Bayamon (75), 11/24/09

Scored 120 points...126 vs. St. Mary's [MI] (103), 12/15/90

Allowed 100 points..... 103 at Nova Southeastern, 3/2/11

Allowed 100 points at home... 103, St. Mary's [MI], 12/15/90

Scored less than 50 points.....43 vs. South Fla., 11/16/11

Gave up less than 50 points ... 49 vs. P.R. Bayamon, 11/22/11

Allowed under 10 points in a half..... 9 vs. Tampa, 1/15/03

**Scored 60 pts. in a half... 62 vs. Tuskegee (2nd), 12/22/13**

Came back from down 20..... vs. Tampa, 1/20/10

*(Trailed 65-43 with just over 11 mins. left in game)*

**Played OT game .....vs. Rollins, L, 82-76, 1/29/14**

**Played double OT game... vs. Tampa, W, 87-83, 1/22/14**

Played triple OT game ..... vs. Livingston, W, 86-79, 3/5/82

**2013-14 Florida Southern Roster (Stats are current as of Feb. 6, 2014)**

No.	Name	Pos.	Hgt.	Wt.	Yr.-Exp.	Hometown	PPG	RPG	Worth Noting
0	Kevin Capers	G	6-2	170	Jr.-2L	Winter Haven, Fla.	19.7	2.7	Has 7 straight 20-plus scoring games
1	Tyler Logan	G	6-3	175	Jr.-TR	Marlboro, Md.	2.5	0.9	Avg. 9.4 mins. played per game
2	Dominic Lane	G	6-3	185	Sr.-3L	St. Petersburg, Fla.	14.1	5.3	Is expected to miss rest of season
4	Bubby Johnson	F	6-8	210	Jr.-TR	Waldorf, Md.	3.9	3.4	Has started last nine games
10	Frank Adams	G	6-4	195	Sr.-TR	Stone Mountain, Ga.	10.0	4.4	Double-digits in 6 of last 7 games
11	Melique Hill	G	5-10	160	So.-1L	Tampa, Ga.	0.3	0.1	Had first career pts. vs. Bayamon
12	Dominique Williams	G	6-3	201	So.-1L	Haines City, Fla.	7.0	2.5	Leads SSC in free throw pct. (91.7)
14	Tyler Kelly	G	6-2	185	Jr.-2L	Pickerington, Ohio	9.0	3.5	Leads team with 87 assists (4.1 apg)
21	Stephen Turner	F	6-6	200	Fr.-HS	McCordsville, Ind.	1.7	1.6	Shooting 82 pct. (9-11) from FT line
22	Lamar McKnight	F	6-6	215	Sr.-1L	Cleveland, Ohio	9.1	4.9	Shooting 47.6 percent from field
23	Garrett Putman	F	6-6	190	RSr.-1L	Washington, D.C.	5.9	5.0	2nd in SSC in FG pct. (59.3 pct.)
30	Stephen Battle	F	6-4	190	Jr.-TR	Waldorf, Md.	9.9	4.2	6th in SSC in FG pct. (53.7 pct.)
33	Alex McClanahan	G	6-2	180	Fr.-HS	Maitland, Fla.	1.0	0.1	Has hit 2 3-pointers on year
34	Marcanthony Lozano	G	6-1	185	Jr.-HS	Bradenton, Fla.	0.4	0.1	Had first career assist vs. Nova

**Head Coach:** Linc Darner (8th season), 175-68 at FSC / 249-113 in 12 years as collegiate head coach

**Assistant Coaches:** Richard Davis (1st season) and Ben Swank (1st season)

**Student Manager:** Mike Dubuque

**Athletic Trainer:** Al Green (7th season)

NCAA Division II Teams With 20-Win Seasons Since 2007-08						
Team	'12-13	'11-12	'10-11	'09-10	'08-09	'07-08
Findlay	22-8	24-7	24-4	24-7	36-0	28-5
Fla. Southern	27-6	20-10	23-9	25-5	29-7	24-9
West Liberty	34-2	32-2	33-1	29-3	23-7	23-6

Wins Among Florida's NCAA Schools Since 2007-08 Season		
Team ('13-14)	Wins	Record
1. Florida (19-2)	173	173-65
2. Fla. Southern (19-2)	167	167-48
3. Miami (11-10)	143	143-69
4. Rollins (10-9)	136	136-62
5. Florida State (13-8)	132	132-85
6. Eckerd (12-8)	126	126-66
7. Central Fla. (9-10)	120	120-90
8. Florida Tech (14-6)	119	119-72
9. Saint Leo (16-6)	108	108-93
10. Jacksonville (9-13)	107	107-104
11. Tampa (12-6)	105	105-84
12. Beth.-Cookman (4-20)	102	102-123
13. South Fla. (11-11)	96	96-121
14. Fla. Gulf Coast (14-9)	94	94-119
15. Barry (14-4)	91	91-100
16. Fla. Atlantic (8-14)	89	89-122
17. Nova S'eastern (8-12)	88	88-97
18. Lynn (7-12)	85	85-102
19. Flagler (9-10)	82	82-96
20. West Florida (3-13)	81	81-96
21. North Fla. (12-12)	80	80-127
22. Florida Int'l (11-11)	77	77-130
23. Stetson (6-16)	74	74-130
24. Florida A&M (7-14)	71	71-140
25. Palm Beach Atl. (8-13)	44	44-137

Win Pct. Among Florida's NCAA Schools Since 2007-08 Season		
Team ('13-14)	Record	Pct.
1. Fla. Southern (19-2)	167-48	.777
2. Florida (19-2)	173-65	.727
3. Rollins (10-9)	136-62	.687
4. Miami (11-10)	143-69	.675
5. Eckerd (12-8)	126-66	.656
6. Florida Tech (14-6)	119-72	.623
7. Florida St. (13-8)	132-85	.608
8. Central Fla. (9-10)	120-90	.571
9. Tampa (12-6)	105-84	.556
10. Saint Leo (16-6)	108-93	.537
11. Jacksonville (9-13)	107-104	.507
12. Barry (14-4)	91-100	.476
13. Nova S'Eastern (8-12)	88-97	.476
14. Flagler (9-10)	82-96	.461
15. Lynn (7-12)	85-102	.455
16. West Florida (3-13)	81-96	.458
17. Beth.-Cookman (4-20)	102-123	.453
18. South Fla. (11-11)	96-121	.442
19. Fla. Gulf Coast (14-9)	94-119	.441
20. Fla. Atlantic (8-14)	89-122	.422
21. North Fla. (12-12)	80-127	.386
22. Fla. Int'l (11-11)	77-130	.372
23. Stetson (6-16)	74-130	.363
24. Florida A&M (7-14)	71-140	.336
25. Palm Beach Atl. (8-13)	44-137	.243

play at home. FSC has only opened league play two times at home in the last 12 seasons - 2001-02 and 2010-11.

**DARNER IN HIS EIGHTH SEASON AT HELM OF MOCS**

Moccasin head coach **Linc Darner** (Purdue, '95) is 21 games into his eighth season at the helm of the Moccasins program. Over the past seven-plus seasons, Darner has led FSC to a 175-68 overall record and six consecutive NCAA D-II Tournament appearances, including an appearance in the Elite Eight last season. In addition, he has led the Mocs to four regular season SSC titles, four SSC Tournament Championships and is one win shy of leading FSC to its seventh straight 20-win campaign. His 175 victories puts him fourth on

the school's all-time winningest coaches and he enters Saturday's game just 12 wins shy of being tied for third in all-time coaching wins as **Tom Greene** won 187 games with the Mocs from 1957-71.

**DIVISION II BULLETIN NAMES DARNER AS ITS JANUARY COACH OF THE MONTH**

**Linc Darner** was named the

<p><b>Follow FSC Athletics...</b></p> <p><b>On Twitter:</b> @FSC_Athletics</p> <p><b>On Facebook:</b> www.facebook.com/fscmocs</p> <p><b>On the Internet:</b> http://www.fscmocs.com</p>
--

◆ **MOCCASINS ON THE AIR:** All of the Moccasins basketball games can be heard once again this season on internet at FSC's athletics website ([www.fscmocs.com](http://www.fscmocs.com)). **Jim Henderson** will once again serve as the play-by-play announcer this season. The internet broadcasts begin 10 minutes prior the tipoff.

◆ **MOCCASINS ON THE INTERNET:** Florida Southern has teamed up once again this season with NMTVSports.com to allow Moccasin fans the chance to watch live video streaming of all home basketball games. The broadcast link can be found on FSC Athletics website at [www.fscmocs.com](http://www.fscmocs.com). The live streaming events will also feature Jim Henderson's play-by-play call.

◆ **HOME GAMES TO FEATURE LIVE STATS:** Every home basketball game that the Moccasins play this season will feature live in-game statistics on the FSC Athletics home page. To access the live stats, click on the live stats link in the middle of FSC Athletics homepage. In addition, the Mocs have partnered with StatBroadcast this school year and fans can access FSC's in-game live stats on mobile platforms at [www.mocsmobile.com](http://www.mocsmobile.com).

◆ **FOLLOW THE MOCS WITH E-SCORES:** Another way to follow Mocs Basketball is to sign up for E-Scores, which is a automated system that delivers scores of any Moc sport you sign up for to either your mobile device or e-mail address. E-Scores is a free service, but you will be billed standard text messaging rates through your mobile phone provider.

◆ **FOLLOW MOC ATHLETICS WITH SNAKEBYTES:** For anyone wishing a weekly recap of FSC Athletics, please sign up to subscribe to SnakeBytes, which is weekly newsletter detailing the events and happenings of Moccasin athletics. SnakeBytes is a publication of the FSC Sports Information Office and is distributed every week during the school year, except for during the Thanksgiving and Christmas holiday breaks.

2013-14 Preseason SSC Poll		
Team		Points
1. Florida Southern (7)		63
2. Florida Tech (2)		53
3. Saint Leo		46
4. Rollins		44
5. Eckerd		31
6. Lynn		28
7. Nova Southeastern		21
T8. Barry		19
Tampa		19

( ) - indicates first place votes.

Division II Bulletin/Schelde Sports Coach of the Month for January on Jan. 28.

Darner, who is in his eighth season at the helm of the Moccasin men's basketball program, earned the January Coach of the Month honor from the Division II Bulletin after leading the Moccasins to a perfect 6-0 record during the month against SSC opponents.

During the month, FSC picked up wins over then 25th-ranked Barry (95-79) on Jan. 4, an 84-55 win over Eckerd on Jan. 8, an 85-74 win at Lynn on Jan. 13, a thrilling 92-86 win at Saint Leo on Jan. 15, a come-from-behind 87-85 win on Jan. 18 against Florida Tech and an 87-83 double-overtime win last Wednesday at home over Tampa.

**MOCS IN SEASON OPENERS**

The Mocs opened its 87th season in school history for the men's basketball program with an 89-66 win on Nov. 9

TRACKING THE OPPONENTS (As of 2/2/14)		
Team	FSC Result	'13-14 Record
Delta State	W, 89-66	18-2
Ark.-Monticello	W, 81-71	15-6
Warner	W, 89-83	9-13
Benedict	W, 75-57	12-7
Armstrong	W, 93-77	7-13
UPR-Bayamon	W, 94-75	3-10
Stillman	W, 104-84	11-11
North Alabama	W, 94-85	11-8
Nova SE	W, 79-73/W, 95-73	9-12
Palm Beach Atl.	W, 93-64/F22	8-13
Shaw	W, 96-85	7-13
Tuskegee	W, 106-90	11-8
Barry	W, 95-79/L, 94-76	15-4
Eckerd	W, 84-55/F12	12-9
Lynn	W, 85-74/F8	7-12
Saint Leo	W, 92-86/F19	17-6
Fla. Tech	W, 87-85/F15	14-7
Tampa	W, 87-83 (2ot)/F26	13-6
Rollins	L, 82-76 (ot)/M1	10-10
<b>TOTALS (20 OPPONENTS)</b>		<b>210-166 (.559)</b>

All-Time SSC Championships	
Tournament Titles (Last time)	
21	Florida Southern (2013)
5	Tampa (2002)
4	Rollins (2011)
3	Eckerd (2007)
1	Lynn (2005)
1	Central Florida (1978)
1	St. Thomas (1982)
Regular Season Titles (Last time)	
20	Florida Southern (2012-13)
8	Tampa (2001-02)
8	Rollins (2010-11)
5	Central Florida (1983-84)
2	Florida Tech (2011-12)
1	Barry (2006-07)
1	Eckerd (1994-95)
1	Saint Leo (2012-13)

at Delta State. Since the beginning of the 1923-24 season, the Mocs have compiled a 63-24 record in season openers, including winning the last two season openers. The Mocs first-ever basketball game was contested on Jan. 15, 1923, in Lakeland against Lake Wales American Legion. The Mocs won the game, 29-22. Since the beginning of the 1999 season, the Mocs have gone 13-2 in season openers as they had won 11 consecutive openers prior to dropping its openers in 2010 and 2011.

**MOCS IN HOME OPENERS**

On Friday, Nov. 15, the Mocs played its 87th home opener in school history for the men's basketball program. Since beginning basketball in 1923-24, the Mocs have compiled a 69-18 record in home openers. The Mocs have won its last three home openers and 14 of the last 15 home openers overall with the only loss being a 77-75 setback to USC-Aiken to open the home portion of its 2010-11 season. The Mocs first-ever home basketball game was contested on Dec. 15, 1923 against Lake Wales American Legion. The Mocs won that game, 29-22. Since the beginning of the 1999-00 season, FSC has posted 13-1 mark in home openers. Eighth-year Moccasin head coach **Linc Darner** is now 7-1 in home openers with the only loss being that 77-75 setback against USC-Aiken to open the 2010-11 season.

LYNN SERIES BREAKDOWN	
Series	FSC leads, 31-9
Overall Streak	FSC, W9
at FSC	FSC leads, 13-4
at FSC Streak	FSC, W4
at Lynn	FSC leads, 14-4
at Lynn Streak	FSC, W7
Neutral	FSC leads, 4-1
Neutral Streak	FSC, W1
Darner vs. Lynn	13-3
Last 10 Games	FSC leads, 9-1

PREVIOUS RESULTS (SINCE 2000-01)		
1-24-01	A.....W	66-65
2-14-01	H.....W	91-83
1-19-02	A.....W	68-63
2-9-02	H.....L	73-64
3-1-02	N.....W	63-62
1-18-03	A.....L	72-69
2-8-03	H.....W	73-68
1-3-04	A.....W	57-83
1-31-04	H.....W	70-67
1-5-05	A.....L	69-55
2-9-05	H.....W	66-65 (O)
1-18-06	H.....W	76-60
2-15-06	A.....W	70-67
3-2-06	N.....L	75-71 (O)
12-2-06	A.....L	77-70
2-7-07	H.....L	80-70
1-5-08	H.....W	88-70
2-6-08	A.....W	75-63
3-8-08	N.....W	76-62
1-24-09	A.....W	76-77
2-21-09	H.....L	70-69
1-16-10	H.....W	98-85
2-13-10	A.....W	75-74
1-15-11	H.....W	68-67
2-12-11	A.....W	79-69
1-21-12	H.....W	77-67
2-18-12	A.....W	79-68
12-1-12	A.....W	61-56
2-2-13	H.....W	96-77
1-13-14	A.....W	85-74

**LANE EARNS CAPITAL ONE/ CoSIDA ACADEMIC ALL-DISTRICT SELECTIONS**

Senior **Dominic Lane** was recognized for his work in the classroom last Thursday as he was named to the Capital One NCAA Division II Academic All-District Men's Basketball Team from District 5. The team is sponsored and voted on by CoSIDA (College Sports Information Directors Association) members. Lane carries a 3.43 cumulative GPA in business administration. With his selection, Lane now advances on to the Academic All-

**FSC's All-Time NCAA D-II National Statistical Champions (Individuals)**

- 1982 - John Ebeling - Scoring Average (26.8 ppg / 856 points - 32 games)
- 1997 - Andy Robertson - Field Goal Percentage (68.0 pct. / 183-269)
- 2011 - Brandon Jenkins - Assist/Turnover Ratio (4.66)
- 2012 - Seth Evans - 3-Point FGs Made Per Game (3.5 / 105 made - 30 games)

**FSC's All-Time NCAA D-II National Statistical Champions (Team)**

- 1982 - Field Goal Percentage (57.4 percent / 943-1,644)
- 1988 - Field Goal Percentage (55.2 percent / 1,118-2,026)
- 2000 - Field Goal Defense (37.2 percent / 702-1,887)
- 2013 - Turnover Margin (+6.8 / FSC: 13.0 Opp: 19.8)**

American ballot. The Division II Academic All-American team will be announced on Feb. 19.

**ABOUT THE MOCCASINS**

Florida Southern enters this weekend's action sporting a 19-2 after suffering just its second loss of the season on Wednesday at Barry as the Bucs earned a 94-76 win. The loss at Barry was FSC's second straight defeat on the road as the Mocs saw its perfect season snapped last Wednesday in overtime at Rollins as the Tars rallied for an 82-76 victory to snap the Mocs school-record tying 18-game winning streak. The Mocs enter this weekend's play having won 11 of its last 13 SSC games with its only losses coming at Rollins and Barry. Prior

to its loss to Rollins, the Mocs matched its best start in school history with its 87-83 double-overtime victory over Tampa on Jan. 22 and prior to the win over Tampa, the Mocs picked up a thrilling 87-85 win on Jan. 18 at home against Florida Tech and then earned an impressive 92-86 win at Saint Leo on Jan. 15 and picked a win at Lynn (85-74) on Jan. 13 and opened the 2014 calendar with back-to-back home victories over Barry (95-79) and Eckerd (85-74). The Mocs closed the 2013 calendar year with wins over Shaw (96-85) and Tuskegee (106-90) and also picked up a 93-64 win at home over Palm Beach Atlantic to open its season-long five-game homestand on Dec. 14 and have also

picked up wins this season at home over Puerto Rico-Bayamon (94-75) and Warner (89-83) and picked up wins away from home at Benedict (75-57), Armstrong Atlantic (93-77), vs. Arkansas-Monticello (81-71) and Delta State (89-66). The latter two games came at the season opening "Down in the Delta" Challenge in Cleveland, Miss.

The Mocs enter this season with high expectations again as the defending South Regional champions return three starters and five key players from last season's 27-6 squad that advanced to the Elite Eight for the ninth time in school history and claimed a share of the regular season SSC title and captured the program's 21st all-time SSC Tournament championship

**Tracking FSC in D-II Polls**

	NABC
Preseason.....	9
Week 1 (11/19).....	5
Week 2 (11/26).....	5
Week 3 (12/3).....	4
Week 4 (12/10).....	4
Week 5 (12/17).....	4
Week 6 (12/31).....	4
Week 7 (1/7).....	4
Week 8 (1/14).....	3
Week 9 (1/21).....	2
Week 10 (1/28).....	2
Week 11 (2/4).....	6
Week 12 (2/11).....	--
Week 13 (2/18).....	--
Week 14 (2/25).....	--
Week 15 (3/4).....	--
Final Poll (3/11).....	--

**FSC's NABC Ranking History**

# of Weeks in Rankings:.....	181
Consecutive Weeks in Rankings:.....	22
Number of Weeks in Top 10:.....	93
Consecutive Weeks in Top 10:.....	16
Highest Ranking:.. 1 (last on 12/18/01)	
Highest Final Ranking:.....	1 (3x)
..... (1979-80, 1987-88, 1999-00)	
Last Week Ranked:.....	2/4/14 (#6)
Current Ranking Streak:.....	22 weeks
Times Ranked #1:.....	8
Most Weeks Ranked #1:.....	17
Consecutive Weeks at #1:.....	7
Last #1 Ranking:.....	12/18/01

**NABC/NCAA D-II Coaches' Top 25 (Week 11 - 2/4/14)**

Rk	School	W-L	Pts.	Prv.
1.	Metro State (8)	18-1	388	3
2.	Tarleton State (6)	18-0	385	4
3.	East Stroudsburg (1)	20-0	361	6
4.	Drury (Mo.) (1)	18-1	356	5
5.	West Liberty	17-1	323	1
<b>6.</b>	<b>Fla. Southern</b>	<b>19-1</b>	<b>320</b>	<b>2</b>
7.	Lincoln Memorial	17-1	293	8
8.	Indianapolis	17-2	283	10
9.	Indiana (Pa.)	18-2	253	11
10.	Montevallo (Ala.)	16-2	225	12
11.	Colorado Mines	17-2	221	13
12.	CSU-San Bernardino	16-2	220	7
13.	Cal Baptist	18-1	218	14
<b>14.</b>	<b>Delta State</b>	<b>17-2</b>	<b>190</b>	<b>15</b>
15.	Southern Indiana	16-3	168	16
16.	So. Conn. State	18-2	143	19
17.	USC-Aiken	18-3	135	9
18.	Cal Poly-Pomona	15-3	117	23
19.	Seattle Pacific	18-4	92	T20
20.	Wis.-Parkside	17-3	87	18
21.	Minnesota State	19-4	85	22
22.	Lewis (Ill.)	16-3	84	17
23.	Fort Hays State	18-3	53	24
24.	GRU-Augusta	17-3	43	NR
25.	Lake Superior St.	19-3	39	NR

**Others Receiving Votes:** Bellarmine 36, Franklin Pierce 16, Walsh (Ohio) 13, Chico State 10, NW Missouri State 10, Western Washington 8, Findlay (Ohio) 6, Missouri Southern 6, Dixie State 5, Winona State 3, Texas A&M-International 2, Barry (Fla.) 1, Dowling (N.Y.) 1.

**FSC Opponents In Bold**  
**SSC Opponents In Italics**

last year. The 27 wins marked the sixth consecutive year that FSC had won 20 or more games in a season and the 30th season of winning at least 20 games in program history. The streak of six consecutive 20 win seasons is the longest for the program since the Mocs reeled off nine straight seasons of posting 20 or more wins from 1995-96 to 2003-04. Since the beginning of the 1979-80 season, the Mocs have won 20 or more games 29 times, including 10 times in the last 12 seasons and is just one win shy of achieving another 20 win campaign this season. The Mocs are one of just three Division II schools (West Liberty and Findlay) to win 20 or more games the past six seasons and one of just two schools (Seattle Pacific) that have participated in



<b>FSC (19-2) All-Time vs. 2013-14 Opponents</b>	
Opponent ('13-14 Result).....	Series
Delta State (W, 89-66).....	3-1
Arkansas-Monticello (W, 81-71).....	1-0
Warner (W, 89-83).....	6-1
Benedict (W, 75-57).....	2-0
Armstrong Atlantic (W, 93-77).....	11-2
Puerto Rico-Bayamon (W, 94-75).....	13-0
Stillman (W, 104-84).....	2-1
North Alabama (W, 94-85).....	6-1
Nova SE (W, 79-73/W, 95-73).....	22-5
Palm Beach Atlantic (W, 93-64).....	20-3
Shaw (W, 96-85).....	1-0
Tuskegee (W, 106-90).....	3-1
Barry (W, 95-79/L, 94-76).....	45-15
Eckerd (W, 84-55).....	64-33
<b>Lynn (W, 85-74).....</b>	<b>31-9</b>
Saint Leo (W, 92-86).....	86-16
Florida Tech (W, 87-85).....	69-24
Tampa (W, 87-83).....	91-70
Rollins (L, 82-76).....	117-53

**Current Active Streaks by Moccasins...**

- \* - The Moccasins have hit a three-pointer in 320 straight games dating back to an 0-for-4 effort against Central Washington on Dec. 29, 2003.
- \* - FSC has scored at least 60 points in 70 consecutive games since being held to 57 points at Saint Leo on Jan. 11, 2012.
- \* - FSC has hit at least one three-pointer in every game of the **Linc Darnier** era at Florida Southern, a span of 243 games.
- \* - FSC has scored 75 or more points in 25 consecutive games since being held to 72 points against Rollins in the finals of the 2013 SSC Tournament.
- \* - FSC has won 19 consecutive regular season non-conference games since falling to St. Cloud State, 91-89, on Nov. 23, 2012.
- \* - FSC has won 16 consecutive home games since falling 83-79 to Florida Tech on Feb. 23, 2013.
- \* - FSC has outrebounded its last four opponents and six of its last seven foes overall as only Florida Tech on Jan. 18, 2014 has outrebounded the Mocs during this stretch.
- \* - **Kevin Capers** has scored at least one point all 84 career games he's played as a Moccasin and enters this week's action having reached double figures in 11 consecutive games and has had seven straight 20-plus point scoring games.
- \* - **Tyler Kelly** has scored eight or more points in five consecutive games since being held to four points at Saint Leo on Jan. 15, 2014.
- \* - **Frank Adams** has scored in double figures in two straight games and six times in its his last seven outings.

<b>Moccasins' Week-By-Week in NABC/Division II Poll...</b>																
Year	Pre	1	2	3	4	5	6	7	8	9	10	11	12	13	14	Final
1975-76	--	8	1	1	7	15	T-15	--	--	--	--	--	--	--	--	--
1979-80	--	--	11	T-3	3	1	2	T-1	--	--	--	--	--	--	--	1
1980-81	--	--	--	--	--	--	--	--	T-20	--	--	--	--	--	--	17
1981-82	--	--	--	--	--	--	--	13	10	--	--	--	--	--	--	11
1982-83	--	--	--	--	--	18	17	--	19	14	--	--	--	--	--	14
1984-85	--	3	2	2	16	15	18	13	9	--	--	--	--	--	--	10
1985-86	--	17	--	--	--	--	--	--	--	--	--	--	--	--	--	16
1986-87	--	--	--	--	--	--	20	13	8	--	--	--	--	--	--	4
1987-88	--	1	1	T-3	2	2	1	4	1	--	--	--	--	--	--	1
1988-89	--	--	--	--	--	19	T-13	9	--	--	--	--	--	--	--	6
1989-90	--	T-14	13	15	--	--	--	--	--	--	--	--	--	--	--	--
1990-91	--	3	8	10	9	8	5	3	--	--	--	--	--	--	--	4
1992-93	--	--	--	18	15	--	20	18	--	--	--	--	--	--	--	13
1993-94	--	12	7	--	--	--	--	--	--	--	--	--	--	--	--	18
1995-96	--	14	12	--	--	--	20	13	10	9	--	--	--	--	--	10
1996-97	--	--	--	--	--	--	--	--	--	--	--	--	--	--	--	T-20
1997-98	12	8	8	6	6	8	13	8	11	17	12	--	--	--	--	--
1998-99	15	--	--	--	--	--	--	20	15	12	14	--	--	--	--	21
1999-00	7	4	4	4	2	2	2	5	3	3	1	1	--	--	--	1
2000-01	1	1	1	1	--	--	--	25	--	--	24	--	--	--	--	17
2001-02	3	9	9	8	20	--	--	--	--	--	--	--	--	--	--	--
2002-03	--	--	25	19	19	15	18	16	20	--	25	--	--	--	--	22
2005-06	--	23	13	8	8	--	--	--	--	--	--	--	--	--	--	--
2007-08	--	--	--	--	--	--	--	22	22	--	23	25	22	--	--	16
2008-09	4	3	17	--	--	--	--	--	--	--	20	22	17	22	20	11
2009-10	8	4	4	3	2	2	2	9	16	13	11	16	T-12	11	12	13
2010-11	6	21	--	--	--	--	--	--	--	--	--	--	--	--	--	--
2011-12	--	22	--	--	--	--	--	--	--	--	--	--	--	--	--	--
2012-13	--	22	--	--	--	--	16	20	14	9	8	6	6	14	10	8
2013-14	9	5	5	4	4	4	4	4	3	2	2	6	--	--	--	--

the NCAA Tournament the past six years.

Leading the way for the Mocs offensively through the first 21 games of the season are junior guard **Kevin Capers** (Winter Haven, Fla.), senior guard **Dominic Lane** (St. Petersburg, Fla) and senior guard **Frank Adams** (Stone Mountain, Ga.). Capers is second in the SSC in scoring as he is averaging 19.7 points and is also averaging 2.7 rebounds, 3.9 assists and 1.8 steals per game and is shooting 51 percent from the field and 78 percent at the free throw line and has scored in double figures in 18 of 21 games this year, including a team-best 13 20-plus point games. Capers has scored 20 or more points in nine of his last 11 outings, including seven straight 20-plus scoring efforts enter this weekend's action. Lane, who missed a majority of the Florida Tech after suffering a foot injury and is expected to miss the remainder of the season due to a broken foot, was averaging 14.1 points and 5.3 rebounds per game and shot 41 percent from the field, 35 percent from the 3-point line and 75 percent at the line and his 39 made treys are the most on the team this year and his 2.3 made 3-pointers per game is third-best in the SSC prior to his injury, while Adams, who is a transfer from Young Harris and scored over 1,500 points in three seasons at the school, is averaging 10.0 points and 4.4 rebounds per game and is shooting 53 percent from the field and 27 percent from the 3-point line and has reached double figures in 13 games, including reaching double-digits in 11 of his last 14 outings and has scored in double figures in two consecutive games.

Other key performers for the Mocs through the first 21 games are junior forward **Stephen Battle** (Waldorf, Md.), senior forward **Lamar McKnight** (Cleveland, Ohio), junior guard **Tyler Kelly** (Pickerington, Ohio) and sophomore guard **Dominique Williams** (Haines City, Fla.). Battle, who is a transfer from Gannon (Pa.) University, is averaging 9.9 points and 4.2 rebounds per game and is 10th in the SSC in field goal percentage (53.7 percent) and is shooting 71 percent at the free throw line and has reached double figures 11 times, while while McKnight, who sat out the Barry game due

FSC's 1,000 POINT CLUB			
No.	NAME	YEARS	POINTS
1.	John Ebeling .....	1979-82 .....	2,514
2.	Rion Rayfield .....	2007-11 .....	1,870
3.	Kris Kearney.....	1986-89 .....	1,869
4.	Bob Bowman.....	1963-67 .....	1,773
5.	Donolly Tyrell .....	1987-90 .....	1,768
6.	Jerry Johnson.....	1985-88 .....	1,662
7.	John Edwards .....	1973-76 .....	1,614
8.	Brandon Jenkins .....	2008-11 .....	1,532
9.	Corey Turner .....	1996-99 .....	1,417
10.	Rob Eldridge.....	2007-09 .....	1,411
11.	Derek Flowers .....	1988-91 .....	1,367
12.	John McNamara .....	1957-59 .....	1,336
13.	John Mullis .....	1960-63 .....	1,290
14.	<b>Kevin Capers.....</b>	<b>2011-present....</b>	<b>1,281</b>
15.	Andy Robertson.....	1994-97 .....	1,280
16.	Jimmie Baker.....	1996-99 .....	1,194
17.	Innocent Kere .....	1998-00 .....	1,177
18.	Drew Tucker.....	1976-79 .....	1,167
19.	John Saunders.....	1993-96 .....	1,162
20.	Marshall Lester.....	1975-78 .....	1,159
21.	Bill Drost .....	1991-94 .....	1,144
22.	Christophe Humbert .....	2000-02 .....	1,114
23.	Michael Dean .....	1989-90 .....	1,108
24.	Brian Radon.....	1979-82 .....	1,100
25.	Seth Evans .....	2011-13 .....	1,096
26.	Mark King .....	1980-82 .....	1,092
27.	<b>Dominic Lane.....</b>	<b>2010-present....</b>	<b>1,076</b>
28.	Brett Bailey.....	2009-13 .....	1,075
29.	Derek Heard .....	1999-02 .....	1,064
30.	Fred Lapper .....	1951-53 .....	1,057
31.	Frank DeSavino.....	1953-56 .....	1,052
32.	Mike Huber.....	1964-66 .....	1,051
33.	John McNulty .....	1985-86 .....	1,050
34.	Terry Jenkins .....	2009-11 .....	1,029
	Chris Brooks.....	2003-04 .....	1,029
36.	Mike McManamey .....	1996-99 .....	1,028
37.	Tim Gatz .....	1992-95 .....	1,004
38.	Dan Wright.....	1975-76 .....	1,001
39.	Simon Harper .....	1971-72 .....	1,001

FSC'S TOP 5 SCORING GAMES	
50.....	John Ebeling vs. Otterbein (12/8/81)
44 .....	John Edwards vs. Ga. Coll. (2/14/75)
43 .....	Bob Bowman at Miami [FL] (2/5/65)
43.....	Bob Bowman vs. Mercer (2/8/64)
42.....	Bob Bowman vs. Miami [FL] (2/5/65)

FSC'S TOP 5 SSC SCORING GAMES	
41.....	Tim Gatz at No. Fla. (1/14/95)
40.....	Chet Galloway at No. Fla. (2/16/94)
39.....	John Ebeling at Eckerd (2/22/82)
39.....	Lester Wright at UCF (2/15/79)
38.....	Rion Rayfield vs. Rollins (1/31/09)

to an injury suffered in practices the day prior to the game, is averaging 9.1 points and 4.9 rebounds per game and is shooting 48 percent from the field and 69 percent at the line and has reached double figures in three of his last five games, including posting a double-double of 13 points and

a career-high tying 11 rebounds against Tampa. Kelly is averaging 9.1 points, 3.5 rebounds and 4.1 assists per game and has a 1.7 assist/turnover ratio, which is fifth-best in the SSC and is shooting 38 percent from the field and 29 percent from downtown and has scored in double figures in nine games, including tallying back-to-back career-high 17 point efforts against Tampa and Rollins and has dished out five or more assists in eight games and Williams is averaging 7.0 points and 2.5 rebounds per game and is shooting 40 percent from the field and leads the SSC and is 26th nationally in free throw shooting (91.7 percent) and has reached double figures five times and enters the weekend having hit nine consecutive free throws and 17 of his last 19 free throw attempts.

As a team, the Mocs lead the SSC in scoring as they are averaging 89.0 points per game as they enter the weekend having scored 80 or more points in 17 of 21 games, including scoring 90 or more points in 10 of its last 17 outings and have topped the century mark two times on the year. Along with averaging 89 points per game, FSC is allowing 77.2 points per game and are outscoring its foes by an SSC-best +11.9 margin. The Mocs are shooting 47 percent from the field, which is second-best in the SSC and are shooting 30 percent from the 3-point line and is second in the SSC in free throw shooting at 74.1 percent. FSC is also outrebounding its foes by a +3.5 margin and have an SSC-best +4.0 turnover margin. On defense, FSC is allowing its opponents to shoot 44 percent from the floor and 33 percent from the 3-point line and the Mocs lead the league in steals as they average 8.5 per game.

**FSC-LYNN SERIES**

Saturday's game with Lynn will mark the 41st all-time meeting between the two schools as FSC holds a 31-9 edge in the series. The Mocs, who won the earlier meeting this season in Boca Raton, have won nine straight games and 10 of the last 11 in the series with Lynn's only win coming on Feb. 21, 2009, as they defeated the Mocs, 70-69 in Lakeland. The Mocs lead the series, 13-4 in Lakeland, while also holding a 14-4 edge at Lynn and leads 4-1 on neutral courts. The Mocs have won

**Lynn Quick Facts**

Location: ..... Boca Raton, Fla.  
 Founded: ..... 1962  
 Enrollment: ..... 2,410  
 Nickname: ..... Fighting Knights  
 Colors: ..... Blue (PMS 294) & White  
 Arena: ..... de Hoernle Center (1,000)  
 Conference: ..... Sunshine State  
 Athletic Director ..... Kristen Migliano  
 Head Coach: ..... Jeff Price  
 Record: ..... 141-56 (7 years)  
 Career Record: ..... 310-206 (19 years)  
 Men's Basketball SID: ..... Olivia Coiro  
 Office Phone: ..... (561) 237-7341  
 Website: ..... www.lynnfightingknights.com

seven straight games in the series in Boca Raton as the Fighting Knights last win on its home court over the Mocs came in 2006 as the Fighting Knights picked up a 77-70 win and the Mocs have won four straight games in Lakeland against Lynn. Darner is 13-3 all-time against Lynn as FSC's coach.

**SCOUTING LYNN**

Lynn (7-12 overall, 1-8 SSC) comes into Saturday's action having dropped five straight games since earning its only SSC win of the season at home over Rollins (70-67) on Jan. 15. The win over Rollins came four days after the Fighting Knights suffered an 85-74 home loss to FSC. In fact, since the beginning of the 2014 calendar year, Lynn has posted a 1-8 record. The Fighting Knights have struggled away from home this season as they are just 1-4 on the road with its only road victory being an 86-76 win at Palm Beach Atlantic in early December. LU is 0-4 on the road in SSC play and has dropped six straight SSC road contests dating to its 71-61 win at Tampa on Feb. 9, 2013. The Fighting Knights, who were idle on Wednesday, haven't played since suffering a 72-63 loss at home last Saturday to Florida Tech. Lynn has played 14 of its 19 games this season at home. Lynn, who tabbed to finish sixth in the Preseason SSC Coaches' Poll, returns just two starters and six lettermen from last season's 11-16 squad that finished ninth in the SSC with a 3-13 record.

During the offseason, the Fighting Knights turned its men's basketball program over to **Jeff Price** (Pikeville, '81) for the second time in school history. In his first go-around at Lynn from 1993-

**FSC CAREER 20-POINT GAMES**

<b>Kevin Capers [23]</b>	<b>Points</b>
vs. Florida Tech (1/18/14)	32
vs. North Alabama (3/16/13)	32
Rollins (1/28/12)	30
at Barry (2/5/14)	29
vs. Eckerd (3/9/13)	28
Shaw (12/20/13)	27
vs. Western Washington (3/28/13)	27
vs. Tampa (1/22/14)	26
at Eckerd (2/8/12)	25
at Lynn (1/11/14)	24
vs. Barry (1/4/14)	24
vs. Nova Southeastern (2/1/14)	23
at Rollins (1/29/14)	23
at Saint Leo (1/15/14)	23
vs. Stillman (11/29/13)	23
at Delta State (11/9/13)	23
vs. North Alabama (11/30/13)	22
at Palm Beach Atlantic (2/25/12)	22
Chowan (12/17/11)	22
at Rollins (12/3/11)	22
at Armstrong Atlantic (11/23/13)	21
St. Cloud State (11/23/12)	21
P.R.-Bayamon (11/22/11)	20

<b>Dominic Lane [11]</b>	<b>Points</b>
Tuskegee (12/22/13)	30
Nova Southeastern (12/7/13)	29
Nova Southeastern (2/4/12)	27
Armstrong Atlantic (12/3/12)	26
Johnson C. Smith (12/19/12)	23
Malone (12/19/11)	23
at Rollins (1/30/13)	22
Shaw (12/20/13)	21
at Lynn (1/11/14)	20
Tampa (1/23/12)	20
Florida Tech (12/8/11)	20

<b>Frank Adams [1]</b>	<b>Points</b>
vs. Nova Southeastern (2/1/14)	21

<b>Stephen Battle [1]</b>	<b>Points</b>
Warner (11/15/13)	23

99, Price averaged 23 wins per season, including posting 20 or more wins in five of six seasons. His best Lynn team came in 1996-97, when the Fighting Knights put together a 20-game winning streak en route to advancing to the national semifinals of the NCAA Division II Tournament and finishing the season with a school record 28 wins and posting a 28-3 record. In his six-plus seasons at Lynn, he has recorded a 141-56 record and is 310-208 in 19 years as a collegiate head coach.

The Fighting Knights team features two players averaging in double figures led by junior guard **Aaron Harrison**, who is a transfer from Fla. State College-Jacksonville. Harrison is fifth in the league in scoring and second in rebounding as he

**STREAKING...**

<b>CONSECUTIVE GAMES SCORING</b>	
Kevin Capers	84
Frank Adams	21
Tyler Kelly	21
Stephen Battle	17
Dominique Williams	6
Bubby Johnson	5
Tyler Logan	4

<b>CONSECUTIVE STARTS</b>	
Tyler Kelly	30
Frank Adams	21
Garrett Putman	21
Bubby Johnson	9
Kevin Capers	4

<b>CONSECUTIVE GAMES PLAYED</b>	
Kevin Capers	84
Tyler Kelly	84
Garrett Putman	55
Dominique Williams	22
Frank Adams	21
Stephen Battle	21
Bubby Johnson	21
Stephen Turner	12
Tyler Logan	8
Melique Hill	2

<b>CONSECUTIVE GAMES IN DOUBLE DIGITS</b>	
Kevin Capers	11
Frank Adams	2

<b>CONSECUTIVE GAMES W/3-POINTER</b>	
Tyler Logan	2

<b>CONSECUTIVE GAMES WITH AN ASSIST</b>	
Tyler Kelly	51
Kevin Capers	27
Dominique Williams	5
Tyler Logan	2

<b>CONSECUTIVE GAMES WITH A STEAL</b>	
Kevin Capers	5
Frank Adams	5
Stephen Battle	2

<b>CONSECUTIVE FREE THROWS MADE</b>	
Dominique Williams	9
Stephen Battle	3
Stephen Turner	3
Dominic Lane	2

averages 17.5 points and 9.1 rebounds per game and is tied for second in the league in double-doubles with eight. Harrison is also averaging 2.0 steals per game and is shooting 46 percent from the field and 79 percent from the free throw line and has scored in double figures in 19 games, has had seven games of 20 or more points and enters the weekend having reached double

figures in 10 consecutive games. Lynn's other double figure scorer this season is sophomore forward **Fred Landers**, who is averaging 12.4 points and 5.8 rebounds per game and is shooting shooting 42 percent from the field and 76 percent at the line and has scored in double figures in 13 games, including a season-high 28 points in his first meeting this season with the Mocs.

Other key performers for the Fighting Knights are junior guard **Kaleb Clyburn**, sophomore guard **Haki Stampley**, sophomore forward **Pavle Raickovic** and junior guard **Brandon Smith**. Clyburn is averaging 9.9 points, 2.4 rebounds and 5.2 assists per game and is shooting 40 percent from the floor, 33 percent from the 3-point line and has had 10 double-digit scoring efforts, while Stampley is averaging 8.5 points and 4.5 rebounds per game and is averaging 1.8 made treys per game and is shooting 32 percent from both the field and 3-point line and is hitting 84 percent of his free throws. Raickovic is averaging 5.6 points and 4.7 rebounds per game and is second on the team in blocks (18) and is shooting 51 percent from the field and 72 percent at the line and Smith is averaging 5.3 points and 2.4 rebounds per game and is shooting 28 percent from the field and 80 percent at the free throw line.

As a team, the Fighting Knights are one of the top defensive teams in the league as they are fourth in the SSC and 73rd nationally in 3-point field goal defense (32.8 percent) and is sixth in the SSC in field goal percentage defense (42.6 percent). Additionally, LU leads the SSC and is 12th nationally in blocked shots (5.3 per game) and is fifth in the SSC in scoring defense (72.3 points per game). On offense, Lynn averages 69.4 points per game and shoots 40 percent from the field and 28 percent from the 3-point line and is third in the league in free throw shooting at 73.4 percent.

**CAPERS EARNS FIRST SSC PLAYER OF THE WEEK HONOR OF 2014 CALENDAR YEAR**

**Kevin Capers** was named the first SSC Men's Basketball Player of the Week

<i>All-Time FSC Coaching Records</i>		
<b>Coach.....</b>	<b>Year(s) .....</b>	<b>Record</b>
Gordon Gibbons.....	1991-00.....	246-65
George Scholz.....	1983-90.....	188-63
Tom Greene .....	1957-71.....	187-182
<b>Linc Darnier.....</b>	<b>2007-present.....</b>	<b>175-68</b>
Tony Longa.....	2001-06.....	125-52
Hal Wissel.....	1978-82.....	105-49
Jim Jarrett.....	1972-77.....	99-57
William Battle.....	1936-47.....	50-54
Dick Morland.....	1948-50.....	34-38
William Clipson.....	1953-55.....	22-45
Jessie Burbage.....	1928-29.....	19-12
"Doc" Melton.....	1933.....	12-7
Paul Holcomb.....	1951-52.....	11-18
Ernest Bowyer.....	1932.....	10-3
Dee Mosley.....	1931.....	8-4
Edward Hood.....	1930.....	8-6
Johnny Woodall.....	1934.....	7-5
Frank Pollard.....	1956.....	6-18
John Anderson.....	1927.....	5-3
Jimmy Haygood.....	1926.....	4-3
J.J. Alderman.....	1923-25.....	4-9
Jim Lease**.....	1952.....	4-13
** - served as interim coach in 1952		
Walter Woolfolk.....	1935.....	3-5

of the 2014 calendar year presented by VALIC on Monday, Jan. 6. It is the first time this season that a Moccasin player has been honored by the league and the first time in his collegiate career that Capers has been named an SSC Player of the Week honoree.

Capers earned his first career Player of the Week honor after scoring 24 points, including tallying 14 points in the second half to help lead the fourth-ranked Mocs to its 95-79 home win over previously undefeated and 25th-ranked Barry on Jan. 4. Along with scoring 24 points, Capers also finished with a game-high six

assists, three rebounds and recorded two steals in 25 minutes off the bench in the victory.

**CAPERS EARNS SECOND SSC PLAYER OF THE WEEK HONOR**

**Kevin Capers** was named the SSC Player of the Week presented by VALIC for the second time this season on Jan. 21 following his performances in the Mocs wins over Saint Leo and Florida Tech.

Capers earns the Player of the Week honor after averaging 27.5 points, 3.0 rebounds and 4.0 assists per game and shot 55 percent from the field, 36 percent from the 3-point line and 71 percent from the free throw line to help the Mocs pick up two wins over Saint Leo and Florida Tech to remain undefeated on the season. Capers started the week with 23 points and five rebounds to help FSC to a 92-86 win at Saint Leo and then concluded the week by matching his career high with 32 points and added five assists off the bench in the Mocs come-from-behind 87-85 win this past Saturday over Florida Tech to move FSC to 17-0 overall and 6-0 in the SSC.

**FSC SECOND WINNINGEST NCAA MEN'S BASKETBALL PROGRAM IN FLORIDA SINCE 2007**

Florida Southern enters this season as the second winningest NCAA Men's Basketball program in the state of Florida since the beginning of the 2007-08 season. The state of Florida has 25 NCAA member schools that play men's basketball and among those 25 schools, Florida and FSC are the two winningest programs over the past six seasons. Entering this weekend's action, the Gators have won 173 games and have posted a 173-65 record, while FSC has won 167 games and has a record of 167-48. The next closest school in wins since the 2007-08 season is Miami, who has won 143 games and has posted a 143-69 record. While UF has won four more games than the Mocs since the beginning of the 2007-08 season, the Mocs winning percentage of .777 is tops in the state, while UF's winning percentage of .727 is second-best in the state over the past six-plus seasons.

**All-Time Leaders in D-II Postseason Appearances**

	<b>Team</b>	<b>App.</b>	<b>W</b>	<b>L</b>	<b>Pct.</b>
1.	Kentucky Wesleyan	37	93	31	.750
2.	Philadelphia	32	33	36	.478
3.	<b>FLORIDA SOUTHERN</b>	<b>27</b>	<b>38</b>	<b>29</b>	<b>.567</b>
	Virginia Union	27	45	26	.634
	Assumption	27	36	30	.545

**All-Time Leaders in D-II Postseason Wins**

	<b>Team</b>	<b>App.</b>	<b>W</b>	<b>L</b>	<b>Pct.</b>
1.	Kentucky Wesleyan	37	93	31	.750
2.	Virginia Union	27	45	26	.634
3.	Cal State-Bakersfield	21	41	20	.672
4.	Evansville	15	40	10	.800
5.	<b>FLORIDA SOUTHERN</b>	<b>27</b>	<b>38</b>	<b>29</b>	<b>.567</b>

**The Last Time...  
INDIVIDUAL...**

**Scored 20 or more points**  
*Kevin Capers (29) at Barry, 2/5/14*

**Scored 30 or more points**  
*Kevin Capers (32) vs. Florida Tech, 1/18/14*

**Scored 40 or more points**  
Tim Gatz (41) at North Florida, 1/14/95

**Had 18 or more rebounds**  
John Thompson (21) vs. Tampa, 3/7/09

**Had 10 or more assists**  
*Kevin Capers (10) vs. Nova, 2/1/14*

**Had a double-double**  
*Kevin Capers (23 pts., 10 asts.) vs. NSU, 2/1/14*

**Had five or more steals**  
*Kevin Capers (5) vs. Stillman, 11/29/13*

**Had four or more blocks**  
Andre Hawkins (4) at Rollins, 1/22/11

**Had 7 or more turnovers**  
*Tyler Kelly (7) at Benedict, 11/21/13*

**TEAM...**

**Scored 90 or more points**  
*at Saint Leo (92), 1/15/14*

**Allowed 90 or more points**  
*by Barry (94), 2/5/14*

**Held team to less than 40 points**  
vs. Eckerd (34), 1/30/99

**Held team to less than 50 points**  
vs. P.R.-Bayamon (49), 11/22/11

**Had 20 or more assists**  
*vs. Nova (23), 2/1/14*

**Had 50 or more rebounds**  
*vs. Tampa (52), 1/22/14*

**Blocked 7 or more shots**  
*vs. Tampa (7), 1/22/14*

**Beat an opponent by 25 or more points**  
*vs. Palm Beach Atlantic (29), 12/14/13*

**FSC Wins Over Top 25 Foes Since 2006-07 [14]**

Opponent	Score	Location
#24 Henderson State (11/16/07)	83-53	Montevallo, Ala.
#11 Florida Tech (1/19/08)	89-67	Lakeland
#8 Rollins (1/26/08)	85-83	Lakeland
#2 USC-Aiken (12/30/08)	83-75	Lakeland
#17 Rollins (2/6/10)	90-69	Lakeland
#12 Tampa (1/19/11)	81-67	Tampa, Fla.
#18 Rollins (2/19/11)	75-67	Lakeland
#16 Rollins (3/12/11)	76-74	Huntsville, Ala. (NCAA)
#19 Rollins (1/30/13)	97-74	Winter Park
#25 Eckerd (3/9/13)	85-80 (OT)	Kissimmee (SSC Tourney)
#17 Saint Leo (3/17/13)	84-65	Lakeland (NCAA)
#9 Ala.-Huntsville (3/19/13)	90-88	Lakeland (NCAA)
#22 North Alabama (11/30/13)	94-85	Lakeland
#25 Barry (1/4/14)	95-79	Lakeland



**2013-14 Preseason Division II Bulletin Top 25 Poll**

Rk	School	'12-13 Record
1.	Metro State	32-3
2.	West Liberty	34-2
3.	Seattle Pacific	27-4
4.	USC Aiken	25-8
5.	Bellarmino	24-8
6.	Cal Poly Pomona	28-3
7.	St. Anselm	23-6
8.	Minnesota State	28-5
9.	Findlay	22-8
10.	Northeastern State	19-9
11.	Kentucky Wesleyan	20-8
12.	Midwestern State	22-9
13.	Lincoln Memorial	25-6
14.	<b>FLORIDA SOUTHERN</b>	<b>27-6</b>
15.	Indiana (Pa.)	22-6
16.	Drury	31-4
17.	West. Washington	31-3
18.	Livingstone	22-6
19.	Philadelphia	19-10
20.	Alabama-Huntsville	25-6
21.	Carson-Newman	20-8
22.	Augustana	22-9
23.	Southern Indiana	23-8
24.	Tarleton State	20-10
25.	Winoma State	27-8

**Others to watch:** LIU Post, Southern New Hampshire, East Stroudsburg, Christian Brothers, *Florida Tech*, Anderson, St. Cloud State, Cameron, Fort Lewis, Wayne St. (Mich.), CSU-San Bernadino, Dixie St., Fort Hays State, Barton.

**FSC Opponents In Bold/Italics**

**FSC Hoops History**

**First Year of Basketball:** 1923-24  
**Overall All-Time Record:** 1,332-778, .630  
**NCAA Wins Ranking:** 18th  
**NCAA Winning Pct. Ranking:** 25th  
**Consecutive Winning Seasons:** 7  
**NCAA Tournament Appearances (27):** 1972, 1979, 1980, 1981, 1982, 1983, 1985, 1986, 1987, 1988, 1989, 1990, 1991, 1993, 1996, 1998, 1999, 2000, 2001, 2003, 2004, 2008, 2009, 2010, 2011, 2012, 2013  
**NCAA Tournament Record:** 36-29, .554  
**National Championships (1):** 1981  
**NCAA Final Fours (6):** 1980, 1981, 1982, 1986, 1988, 1999  
**NCAA Elite Eights (9):** 1980, 1981, 1982, 1986, 1987, 1988, 1999, 2000, 2013  
**South Regional Titles (9):** 1980, 1981, 1982, 1986, 1987, 1988, 1999, 2000, 2013  
**SSC Regular Season Titles (20):** 1979, 1980, 1981 (tie), 1982, 1983 (tie), 1985 (tie), 1987, 1988, 1989 (tie), 1994 (tie), 1996, 1997, 1999, 2000, 2001, 2004 (tie), 2008, 2009, 2010 (tie), 2012 (tie)  
**SSC Tournament Titles (21):** 1979, 1980, 1981, 1983, 1986, 1987, 1988, 1989, 1990, 1991, 1993, 1996, 1998, 1999, 2000, 2001, 2003, 2008, 2009, 2012, 2013  
**SSC Tournament MVP's:** 17  
**SSC Coaches of the Year:** 14  
**SSC Players of the Year:** 5  
**All-Americans:** 17  
**First-Team All-Americans (10):** Chris Brooks, John Ebeling, John Edwards, Simon Harper, Jerry Johnson, Kris Kearne, Innocent Kere, Marshall Lester, Don Tobin, Donolly Tyrell  
**CoSIDA Academic All-Americans:** 1  
**Retired Jerseys (4):** #3 Jerry Johnson (1984-88), #31 John Ebeling (1978-82), #41 John Edwards (1972-76), #42 Kris Kearney (1985-89)

**Moccasins' All-Time  
1,000 Point/500 Rebound Club**

Player	Pts.	Rbs.
John Ebeling.....	2,514.....	1,362
John Edwards.....	1,614.....	1,214
Kris Kearney.....	1,869.....	946
John Mullis.....	1,290.....	889
Innocent Kere.....	1,177.....	878
Andy Robertson.....	1,280.....	808
Marshall Lester.....	1,159.....	720
Donolly Tyrell.....	1,768.....	717
Christophe Humbert.....	1,114.....	671
Derek Flowers.....	1,367.....	641
Jimmie Baker.....	1,194.....	621
Brandon Jenkins.....	1,532.....	616
Derek Heard.....	1,064.....	612
Bill Drost.....	1,144.....	589
Simon Harper.....	1,001.....	585
Brett Bailey.....	1,075.....	557
<b>Dominic Lane.....</b>	<b>1,076.....</b>	<b>484</b>

**FSC ONE OF TWO SCHOOLS  
TO PLAY IN NCAA DIVISION II  
TOURNAMENT PAST SIX SEASONS**

Florida Southern is one of two NCAA Division II schools to have qualified for the NCAA Tournament the past six seasons. The Mocs are joined on that list by Seattle Pacific, who made its ninth consecutive appearance in the tournament last season. In addition to FSC and Seattle Pacific, five Division II schools earned their fifth straight trip to the NCAA Tournament last season and those five schools were Arkansas Tech, Bellarmine, Indiana (Pa.), Metro State and Midwestern State.

**CAPERS AND LANE JOIN 1,000  
POINT CLUB**

So far this season, two Moccasins have reached the 1,000 point plateau for their career as **Kevin Capers** became the 38th Moccasin men's basketball player to score 1,000 points in a career with his 22 point effort in FSC's 94-85 win over North Alabama in the FSC/Terrace Hotel Tournament Championship game on Nov. 30. In two-plus seasons, Capers has now

scored 1,281 career points in 84 career games and enters this weekend's action sitting 14th on the school's career scoring chart and is 19 points shy of becoming the 13th Moccasin to record 1,300 career points and senior guard **Dominic Lane** was the most recent Moc to go over the 1,000 point barrier as he became the 39th Moccasin to score 1,000 points in a career with his career-high 30 point effort in FSC's 106-90 win over Tuskegee on Dec. 22. In 104 career games, Lane has scored 1,076 points and is 27th on the school's career scoring chart. (see chart on page 10 of the notes). Capers and Lane is the seventh and eighth Moccasins to score over 1,000 career points since **Linc Darnier** became the Mocs coach in 2006-07. Last season, **Seth Evans** and **Brett Bailey** each joined the 1,000-Point Club as Evans closed his Moc career 25th in career scoring with 1,096 points, while Bailey scored 1,075 points and is currently 28th on the school's career scoring chart.

**LAST TIME OUT - BARRY**

In its last outing on Wednesday, Feb. 5, the sixth-ranked Moccasins got off to a slow start and couldn't recover as Barry shot 53 percent from the field and hit 11 3-pointers to post a 94-76 victory over the Moccasins in SSC action at the Health and Sports Center in Miami Shores.

The Mocs, who trailed by as much as 20 points with a little over eight minutes left in the first half, got back in the game as they closed the first half on a 22-13 run to pull within 52-41 at the half and pulled within six points at 71-65 following two free throws by junior guard **Kevin Capers** with 9:36 left in the game.

That would be as close as the Mocs would get, though, as the Bucs closed the game on a 23-11 run to seal its win and extend its home win streak to three straight games and snap a seven-game losing skid to the Mocs that had dated to the 2010-11 season.

With the loss, FSC falls to 19-2

**MOCS DOMINATE SSC THROUGH  
THE YEARS**

Since the inception of the Sunshine State Conference in 1975, the Moccasins have dominated the league standings. Not only have the Mocs won a record 20 regular season SSC titles (12 outright) and 21 SSC Tournament titles (more than the rest of the league combined), the Mocs have also won more SSC regular season games (364) by a wide margin. Listed below is a breakdown of the all-time records of SSC schools in league play entering this week's action. The list does not include postseason games, only regular season league contests.

School ('13-14)	Record	Pct.
Fla. Southern (8-2)....	364-146.....	.714
Rollins (4-6).....	295-215.....	.578
Tampa (6-4).....	256-170.....	.601
Eckerd (4-5).....	254-255.....	.499
Fla. Tech (4-6).....	171-279.....	.380
Saint Leo (5-5).....	157-353.....	.308
Barry (6-4).....	151-215.....	.413
Lynn (1-8).....	117-118.....	.498
Central Fla.*.....	82-16.....	.837
Nova SE (6-4).....	58-80.....	.420
St. Thomas*.....	53-81.....	.396
No. Florida*.....	14-42.....	.250

**\* No longer in the SSC or Div. II**

**DARNER VS. SSC SCHOOLS**

vs. Barry.....	13-6 (L1)
vs. Eckerd.....	10-7 (W2)
vs. Florida Tech.....	10-7 (W1)
vs. Lynn.....	13-3 (W9)
vs. Nova Southeastern...	14-4 (W5)
vs. Rollins.....	11-8 (L1)
vs. Saint Leo.....	12-6 (W2)
vs. Tampa.....	13-3 (W12)

overall and 8-2 in the SSC, while Barry improves to 15-4 overall and 6-4 in the SSC. The loss was the Mocs second straight on the road in SSC play as they saw its bid for a perfect season snapped last Wednesday evening following its 82-76 loss in overtime at Rollins.

"They (Barry) played really well and shot the ball unbelievable tonight," Mocs head coach Linc Darnier said. "We need to do a better job at defending teams on the perimeter."

In its two losses this season, FSC's two opponents, Rollins and Barry have combined make 23 of 41 (56 percent)

**FSC ATHLETICS ON WORLD WIDE WEB**

Keep up-to-date with the Moccasins on a daily basis by clicking on FSC's official athletics website on the world wide web at [www.fscmocs.com](http://www.fscmocs.com) and also on its Facebook page and Twitter pages. The sites will be updated by FSC Assistant Athletic Director for Communications **Ben Greenberg** and his staff of Assistant **SID Tim Carpenter** and **SID Assistant Nick Kapatos** on a daily basis with the most current, up-to-date information on FSC Men's Basketball and the rest of the school's 19 championship athletic teams. Information includes updated schedules, rosters, statistics, results, current news releases, athlete bios and pre-game notes and press releases.

<b>MOST POINTS SCORED</b>	
<b>All-Time</b>	
146 - FSC 146, Clearwater Christian 88... 12/19/75	
<b>Jenkins Field House</b>	
139 - FSC 139, Saint Leo 89 ..... 2/26/72	
<b>Under Darnier</b>	
115 (2x) last vs. Palm Beach Atlantic 85.... 1/17/09	
<b>MOST POINTS ALLOWED</b>	
<b>All-Time</b>	
124 - Miami [FL] 124, FSC 93 ..... 1/13/65	
<b>Jenkins Field House</b>	
108 - Southern Miss. 108, FSC 88 ..... 2/17/68	
<b>Under Darnier</b>	
103 - FSC 104, Nova Southeastern 103 ..... 3/2/11	

of its 3-pointers and shoot 53 percent from the field. On the other side, the Mocs have shot 37 percent from the floor and is just 10-for-59 (16.9 percent) from long distance.

“We need to have better shot selection and not take so many 3-point shots,” said Darnier. “We can’t shoot 25 threes and make only two and expect to

win.”

Capers led the way offensively for the Mocs as he finished with a game-high 29 points as he was 13-for-19 from the field and 13-for-18 from the free throw line. In addition to Capers, senior guard **Frank Adams** added 15 points in the loss.

The Mocs were without two of its top players in Wednesday’s game as senior guard **Dominic**

**Lane** was on the sideline after suffering a season ending injury in the first half of its game at home against Florida Tech on Jan. 18 and senior forward **Lamar McKnight**, who is one of the Mocs key frontcourt reserves, missed the game due to an injury suffered in practice on Tuesday.

“Anytime you take two important

players out of your line-up it is going to hurt, but we need other guys to step up and make plays for us in their absence,” the Mocs coach added.

Barry jumped out to a 27-8 lead just a little over eight minutes into the game and pushed that lead to 20 points following a trey by Yunio Barrueta with 8:05 left in the opening half. The Mocs, though, would slowly begin chipping away at the deficit as they used a 20-11 run over a span of nearly eight minutes to pull within 59-39 following a fast break basket by Adams with 1:02 left in the half.

The Bucs, who fell 95-79 to the Mocs in Lakeland earlier this season, would push its lead back to 13 points on two free throws by Magne Fivelstad, before Capers scored just before the end of the half to send drop Barry’s lead to 52-41 at the half.

Fivelstad scored 14 of his 16 points in the first half as the Bucs shot 59 percent from the field and were 6-for-9 (67

**Tracking the Moccasins...**

Opponent	Largest Lead	Largest Deficit	Fast Break Pts. (FSC-Opp.)	Pts. of TO (FSC-Opp.)	Pts. Paint (FSC-Opp.)	2nd Chance (FSC-Opp.)	Bench Pts. (FSC-Opp.)
at Delta St.	28 (87-59)	5 (9-14)	8-0	27-10	42-22	10-13	44-11
vs. UAM	13 (81-68)	5 (4-9)	0-4	15-12	30-28	17-10	37-9
Warner	8 (72-64)	14 (8-22)	14-9	14-16	40-39	24-11	48-29
at Benedict	23 (72-49)	4 (2-6)	2-0	16-9	22-18	11-6	43-20
at Armstrong	22 (70-48)	4 (2-6)	14-8	19-12	30-36	12-19	54-23
Bayamon	34 (73-39)	1 (0-1)	23-14	34-15	46-44	10-2	37-20
Stillman	24 (83-59)	6 (7-13)	16-9	33-15	48-26	26-14	53-8
No. Alabama	11 (63-52)	6 (31-37)	19-4	26-13	50-38	28-23	41-27
at Nova	20 (60-40)	5 (3-8)	6-4	16-13	24-16	14-8	24-6
PBA	31 (85-54)	5 (0-5)	6-12	25-16	34-42	10-12	50-34
Shaw	11 (96-85)	16 (25-41)	20-16	35-14	36-48	13-9	54-52
Tuskegee	21 (68-47)	9 (6-15)	22-8	21-25	58-36	17-18	40-39
Barry	17 (62-45)	8 (10-18)	12-6	14-16	44-40	15-18	47-33
Eckerd	31 (82-51)	--	14-8	26-4	28-26	13-6	51-14
at Lynn	12 (48-36)	3 (16-19)	8-2	31-16	40-32	20-4	38-12
at Saint Leo	8 (92-84)	14 (4-18)	4-8	21-3	14-32	16-4	53-26
Fla. Tech	2 (87-85)	11 (43-54)	20-8	18-2	34-48	12-11	64-7
Tampa	16 (39-23)	7 (3-10)	4-10	14-23	28-42	15-28	29-21
at Rollins	12 (30-18)	6 (48-54)	2-4	20-16	26-22	16-5	17-12
Nova	25 (86-61)	3 (3-0)	12-8	17-19	28-22	20-12	34-17
at Barry	--	20 (39-19)	4-6	16-14	24-30	18-6	20-15
Lynn							
at Eckerd							
at Fla. Tech							
Saint Leo							
at PBA							
at Tampa							
Rollins							
<b>TOTALS</b>	<b>(369) 34</b>	<b>(152) 20</b>	<b>230-148</b>	<b>458-283</b>	<b>726-687</b>	<b>337-239</b>	<b>878-435</b>
<b>AVG.</b>	<b>17.6</b>	<b>7.2</b>	<b>11.0-7.0</b>	<b>21.8-13.5</b>	<b>34.6-32.7</b>	<b>16.0-11.4</b>	<b>41.8-20.7</b>

percent) from the 3-point line in the opening half.

The Bucs would score the five points of the second half to push its lead to 16 at 57-41 following a trey by Deric Hill with 18:23 left in the game. FSC, though, would answer with a 16-9 run capped by a lay-up from sophomore guard **Dominique Williams** (Haines City, Fla.) to pull within 66-57 with 12:28 left in the game.

After a basket by Barrueta, who finished with a team-high 20 points, pushed the Bucs lead to 68-57, the Mocs would use a 9-3 run capped by those free throws by Capers.

Along with Barrueta's 20 points, Hill also tallied 20 points for the Bucs, while Adrian Gonzalez chipped in with 15 points off the bench. In two games this season against the Mocs, Gonzalez has scored 44 points in two games after tallying 29 in the first meeting this season.

The Mocs once again struggled to shoot the ball as they connected on 34 percent of its shots as they were 26-for-77 from the field and finished 2-for-25 (8 percent) from the 3-point line.

FSC won both the rebound and turnover battle as the Mocs out-rebounded the Bucs, 43-41, including collecting 21 offensive boards and they forced Barry into 20 turnovers, while they committed just 12 on the night.

Both teams were also strong at the foul line on the night as the Mocs shot 71 percent (22-for-31) at the line, including going 9-for-10 at the line in the first half, while Barry shot 78 percent (21-for-27) at the charity stripe.

#### LAST GAME VS. LYNN

In its last action against Lynn on Jan. 11, fourth-ranked Florida Southern saw its perfect season hanging in the balance here as Lynn rallied from a 10-point deficit to tie the game at 73 on a 3-pointer by Aaron Harrison with 3:10 remaining the game, but the Mocs would rally to score 12 of the game's final 13 points to post an 85-74 victory over the Fighting Knights in SSC action at the de Hoernle Center.

FSC's 100-Point Games Under Darner (20-0)	
<b>2006-07 (2-0)</b>	
Puerto Rico-Mayaguez (11/18).....	W, 101-64
Palm Beach Atlantic (12/28).....	W, 115-68
<b>2007-08 (4-0)</b>	
Puerto Rico-Rio Piedras (11/18).....	W, 109-86
Puerto Rico-Bayamon (11/20).....	W, 104-85
Flagler (11/25).....	W, 111-80
Puerto Rico-Mayaguez (11/27).....	W, 101-75
<b>2008-09 (2-0)</b>	
Florida Memorial (12/15).....	W, 105-65
Palm Beach Atlantic (1/17).....	W, 115-85
<b>2009-10 (7-0)</b>	
Puerto Rico-Rio Piedras (11/18).....	W, 103-61
Puerto Rico-Bayamon (11/24).....	W, 111-75
St. Ambrose (11/25).....	W, 105-72
Rollins (1/31).....	W, 102-90
Barry (1/30).....	W, 104-74
Saint Leo (2/17).....	W, 101-70
Florida Tech (3/4) [SSC Tourney].....	W, 105-66
<b>2010-11 (2-0)</b>	
Palm Beach Atlantic (1/29).....	W, 105-91
at Nova Southeastern (2/26).....	W, 104-103
<b>2011-12 (1-0)</b>	
Florida Tech (3/3) [SSC Tourney].....	W, 108-80
<b>2013-14 (2-0)</b>	
Stillman (11/29).....	W, 104-84
Tuskegee (12/22).....	W, 106-90

With the victory, the Mocs extend its win streak to 15 consecutive games and improved to 15-0 on the season and 4-0 in the SSC. Lynn fell to 6-7 overall and 0-3 in the SSC with the loss.

"Lynn made a great run at the end of the game, but I expect that every time we step on the floor," Mocs head coach **Linc Darner** said. "We are everyone's big game. I really thought our team showed

a lot of character down the stretch once Lynn tied the game up and were able to survive with their backs against the wall."

The Fighting Knights used a three-pointer from Aaron Harrison to tie the game at 73 after trailing by as much as 12 points in the second half. Following Harrison's trey, junior guard **Kevin Capers** hit two free throws to push FSC's lead to 75-73 and senior guard **Dominic Lane** hit a lay-up with 2:15 left to give the Mocs a 77-73 lead.

FSC's lead grew to 81-73 thanks to back-to-back baskets by senior forward **Lamar McKnight** and Capers, before Lynn stopped the Mocs run on a free throw by Harrison, who finished 22 points and 11 rebounds for the Fighting Knights.

The Mocs would seal the win by hitting four consecutive free throws to post its sixth 15-0 start in program history and first since the 2002-03 squad opened the season by winning its first 16 games.

"It was a big win for our team today. I thought we guarded well today and forced them (Lynn) into a lot of turnovers," said Darner.

The Mocs win was keyed by its ability to force Lynn into turnovers as the Fighting Knights committed 22 in the game and the Mocs scored 31 points off those turnovers, including 17 points off of 13 Lynn turnovers in the first half. FSC finished with just 11 turnovers for the game.

Lynn, who dropped its third straight game, opened the second half on a 9-2 run to turn FSC's 46-36 halftime lead into a 48-45 advantage following a lay-up by Harrison. The Mocs, though, would answer with a 14-7 run to push out to a 62-52 lead. The run was capped by a basket from McKnight, who finished with nine points in the win.

The Fighting Knights would answer with four straight points to push within 62-56 with 10 minutes remaining, before the Mocs used an 8-4 run to push its lead to 70-60 following a free throw by senior guard **Frank Adams** with 7:24 left.

From that, point, Lynn began its

Bench Scoring (2013-14)	
Moccasins	878 points (41.8 ppg) - 21 games
Opponents	435 points (20.7 ppg) - 21 games
FSC Individual Bench Scoring	
Kevin Capers	313 points (18.4 ppg) - 17 games
Stephen Battle	207 points (9.9 ppg) - 21 games
Dominique Williams	148 points (7.0 ppg) - 21 games
Lamar McKnight	79 points (9.9 ppg) - 8 games
Bubby Johnson	43 points (3.9 ppg) - 11 games
Tyler Logan	42 points (2.5 ppg) - 17 games
Stephen Turner	33 points (1.7 ppg) - 20 games
Alex McClanahan	8 points (1.0 ppg) - 8 games
MarcAnthony Lozano	3 points (0.4 ppg) - 8 games
Melique Hill	2 points (0.3 ppg) - 8 games



comeback as Fred Landers scored six straight points to bring LU within 70-66 with 5:59 left. Lane would halt LU's run with a triple from the top of the key to give the Mocs a 73-66 lead with 5:37 remaining.

"That was a big-time shot from Dom at that moment," the Mocs coach added.

Lynn would answer Lane's trey with back-to-back baskets by Harrison and Landers to push within 73-70, before Harrison's trey tied the game for the ninth and final time.

In fact, Harrison and Landers combined to score 27 of Lynn's 38 second half points. Along with Harrison's 22 points, Landers tallied a game-high 28 points, including scoring 19 after halftime.

Capers led the way offensively for the Mocs as he finished with 24 points off the bench, including going 11-for-13 at the free throw line. In addition to Capers, Lane added 20 points and eight rebounds for the Mocs, while Adams scored 12 points, including tallying 10 of them in the first half.

Neither team was able to gain much control over the game in the opening 10 minutes of the first half, until the Mocs outscored LU, 21-11 over the final eight minutes of the opening half to take a 46-36 lead at the half. In the first half, Capers and Adams combined for 21 points as Capers had 11 and Adams chipped in with 10.

Kaleb Clyburn was the third Lynn player in double figures as he scored 10 points and had five assists in the loss.

The Mocs finished the game shooting 48 percent from the field, but was just 5-for-22 (23 percent) from the 3-point line, while Lynn shot 46 percent from the field and was held to 19 percent (3-for-16) shooting from long distance.

FSC held a 37-35 edge on the glass, including a 13-8 advantage on the offensive boards that led to a 20-4 edge in second chance points.

**CAPERS HAS HOT HAND IN EARLY GOING**

With the departure of two its two of its two four scorers from last season's squad, junior guard **Kevin Capers** has had a hot hand offensively this season as he is averaging a team-best 19.7 points per game, which is second-best in the SSC. He has scored 20 or more points in 13 games, including nine times in his last 11 games. He tallied 23 points against both Delta State and Stillman, had 21 points at Armstrong, 22 points against North Alabama, 27 points against Shaw, scored 24 against Barry, had 24 against Lynn, 23 at Saint Leo, tallied a career-high tying 32 points against Florida Tech, had 26 points against Tampa, then tallied 23 points at Rollins, had 23 points against Nova Southeastern and scored 29 points last time out against Barry. Prior to the beginning of the regular season, Capers scored 20 or more points in both of

2013-14 SSC Players of the Week	
Nov. 11 - Jermaine Jackson, Jr., G, Florida Tech	
Nov. 18 - Corbin Jackson, RSo., F, Florida Tech	
Nov. 25 - Jerrel Harris, Sr., G, Saint Leo	
Dec. 2 - Juan Ferrales, Jr., G, Barry	
Dec. 9 - Corbin Jackson, RSo., F, Florida Tech	
Dec. 16 - Savad Garner, Jr., F, Barry	
Dec. 23 - Chris Carter, Jr., G, Florida Tech	
<b>Jan. 6 - Kevin Capers, Jr., G, Florida Southern</b>	
Jan. 13 - Jerrel Harris, Sr., G, Saint Leo	
<b>Jan. 21 - Kevin Capers, Jr., G, Florida Southern</b>	
Jan. 27 - Jermaine Jackson, Jr., G, Florida Tech	
Feb. 3 - Corbin Jackson, RSo., F, Florida Tech	
Feb. 10 -	
Feb. 17 -	
Feb. 24 -	
Mar. 3 -	

Florida Southern's 2013-14 Trends...	
Playing at Home..... 12-0	Teams With Losing Record..... 9-1
Playing on the Road..... 6-2	Makes 4+ 3-Pt. Shots..... 17-1
Playing at Neutral Site..... 1-0	Opp. Makes 4+ 3-Pt. Shots.... 14-2
SSC Record..... 8-2	3-Pt. Makes Even..... 3-0
Non-Conference..... 11-0	No FSC Player Fouls Out..... 12-2
Wins Game Before..... 16-2	1+ FSC Players Foul Out..... 7-0
Loses Game Before..... 2-0	Has 12+ Assists..... 16-2
Leading at Halftime..... 14-1	Has Less Than 12 Assists..... 3-0
Trailing at Halftime..... 4-1	Opp. Has 12+ Assists..... 14-2
Tied at Halftime..... 1-0	Plays on Television..... 0-0
Plays an Overtime Game..... 1-1	Plays in November..... 8-0
Outrebounding Opponent..... 14-2	Plays in December..... 4-0
Is Outrebounded..... 5-0	Plays in January..... 6-1
Rebounds Even..... 0-0	Plays in February..... 1-1
Shoots 50% or Better..... 7-0	Plays in March..... 0-0
Shoots Less Than 50%..... 12-2	Plays on Mondays..... 0-0
Opp. Shoots 50% or Better..... 3-1	Plays on Tuesdays..... 1-0
Opp. Shoots 50% or Less..... 16-1	Plays on Wednesdays..... 3-2
Shoots Better Than Opp..... 13-0	Plays on Thursdays..... 1-0
Shoots Worse Than Opp..... 6-2	Plays on Fridays..... 3-0
Makes More FTs Than Opp... 15-1	Plays on Saturdays..... 9-0
Opp. Makes More FTs..... 4-1	Plays on Sundays..... 2-0
Has Equal FTs Made..... 0-0	Margin is 10 Pts. or Less..... 7-1
Has More TOs than Opp..... 6-0	Margin is 19 pts. or Less..... 8-1
Has Equal or Less TOs..... 13-2	Margin is 20 or More..... 4-0
Scores More Bench Pts. .... 19-2	Scores 59 pts. or less..... 0-0
Opp. Bench Scores More..... 0-0	Scores 60-69 points..... 0-0
Bench Points Equal..... 0-0	Scores 70-79 points..... 2-2
Playing a Ranked Team..... 2-0	Scores 80-89 points..... 7-0
Teams With Winning Record... 10-1	Scores 90+ points..... 10-0

Game-by-Game Turnover Chart			
Opp.	FSC TO	Opp TO	Margin
at Delta St.	17	24	+7
UAM	10	13	+3
Warner	13	12	-1
at Benedict	14	14	0
at Armstrong	9	22	+13
Bayamon	18	21	+3
Stillman	15	23	+8
No. Ala.	15	21	+6
at Nova*	15	12	-3
PBA	17	21	+4
Shaw	13	27	+14
Tuskegee	22	18	+4
Barry*	16	14	-2
Eckerd*	13	25	+12
at Lynn*	11	22	+11
at SLU*	7	13	+6
Fla. Tech*	4	17	+13
Tampa*	24	15	-9
at Rollins*	11	15	+4
Nova*	20	14	-6
at Barry	12	20	+8
Lynn*			
at Eckerd*			
at Fla. Tech*			
Saint Leo*			
at PBA			
at Tampa*			
Rollins*			
<b>Totals</b>	<b>297</b>	<b>382</b>	<b>+86</b>
<b>Avg.</b>	<b>14.1</b>	<b>18.2</b>	<b>+4.0</b>

FSC's exhibition games against Florida (20) and Tennessee (24). Capers enters this week's action having scored in double figures in 11 straight games and 18 games overall.

**LANE EXPECTED TO MISS REMAINDER OF SEASON**

Senior guard **Dominic Lane** is expected to miss the remainder of the season after suffering a broken foot early in the first half of the Mocs home game on Jan. 18 against Florida Tech. Prior to the injury, Lane had played in 82 consecutive games and had made 79 consecutive starts before sitting out last Wednesday's game against Tampa. Lane, who is a graduate of Lakewood High School, is FSC's second leading scorer on the season as he is averaging 14.1 points per game and is the team's leading rebounder at 5.3 boards per game. He has hit a team-best 39 3-pointers and is averaging 2.3 made treys per game.

**LANE FALLS JUST SHORT OF EXCLUSIVE CLUB**

Along with becoming the 39th

player to eclipse the 1,000 point barrier in school history, **Dominic Lane** closed out his collegiate career just 16 rebounds shy of becoming the 18th Moccasin to score 1,000 career points and pull down 500 career rebounds. He scored 1,075 points and pulled down 484 career rebounds as a Moccasin.

**CAPERS CLIMBING UP SCHOOL'S CAREER FREE THROW CHARTS**

**Kevin Capers** continues to climb the school's all-time free throw charts. He enters Saturday's action with Barry sitting third on both the career free throw attempts chart and free throws made chart as he has shot 611 free throws and has made 449 in nearly three years as a Moc. Capers is just nine made free throws short of tying **Kris Kearney** for second on the school's all-time chart with 458 and he is also just 23 attempts shy of tying for second in that category with Kearney. The school record for career free throw attempts is held by **John Ebeling** (1979-82), who shot 1,033 free throws, while Ebeling also holds the school record for career made free throws with 740. In addition, he is third among all active Division II players in career free throw attempts (611) and fourth in career free throws made (449).

**STEALING IS KEY FOR THE MOCS**

The Mocs come into this weekend's action leading the league and standing tied for 27th in Division II in steals as they are averaging 8.6 per game. Through 21 games this season, the Mocs have collected 180 steals, including picking up 10 or more in eight games. FSC picked up a season-high 15 steals against Delta State and had 14 apiece against both Stillman

2013-14 <i>Basketball Times</i> Preseason Top 20 Poll		
Rk	School	'12-13 Record
1.	Seattle Pacific	27-4
2.	Metro State	32-3
3.	Kentucky Wesleyan	20-8
4.	Bellarmino	24-8
5.	Minnesota State	28-5
6.	West Liberty State	34-2
7.	USC Aiken	25-8
8.	Cal Poly Pomona	28-3
9.	Midwestern State	22-9
10.	Drury	31-4
11.	West. Washington	31-3
12.	Northeastern State	19-9
13.	New Haven	20-9
14.	Cameron (Okla.)	18-9
15.	Findlay	22-8
16.	Fairmont State	23-9
17.	Hillsdale (Mich.)	17-10
18.	Alaska-Anchorage	18-9
19.	Tarleton State	20-10
<b>20.</b>	<b>FLORIDA SOUTHERN</b>	<b>27-6</b>

and North Alabama. Individually, four Mocs have picked up 20 or more steals on the season with Capers leading the way with 38, while Battle has had 25, Kelly has collected 21 steals and Lane has picked up 20 steals. Overall, nine Mocs have picked at 10 steals on the season.

**MOCS PLAY BACK-TO-BACK OVERTIME GAMES FOR FIRST TIME IN 30 YEARS**

The Mocs have achieved some history this season as they played back-to-back overtime games against Tampa and Rollins for the first time in 30 years. It marked the first time since the 1982-83 season that FSC had played back-to-back overtime games in the same season. During the 1982-83 campaign, the Mocs picked up a 63-61 home overtime win over Drexel on Dec. 18 and then suffered a 64-62 loss in

CAREER GAMES PLAYED				
Player	Career Gms.	Career Starts	Consec. Gms.	Consec. Starts
Lane	104	82	--	--
Capers	84	25	84	4
Kelly	84	73	83	30
Putman	55	41	21	21
McKnight	52	42	--	--
Williams	48	2	22	--
Adams	21	21	21	21
Battle	21	--	21	--
Johnson	21	10	21	9
Turner	20	--	12	--
McClanahan	18	--	--	--
Logan	17	--	8	--
Hill	16	--	2	--
Lozano	8	--	--	--

overtime on Dec. 21 to Dartmouth. This season, the Mocs earned an 87-83 double overtime win on Jan. 22 over Tampa and then suffered an 82-76 overtime loss at Rollins on Jan. 29.

**MOCCASINS HISTORY**

Florida Southern has played 2,112 games since beginning basketball in 1923. Overall, the Mocs all-time record is 1,332-780 (.631). The 1,332 wins ranks 18th on the NCAA's list of all-time winningest Division II basketball programs, while its .630 winning percentage ranks 25th all-time in D-II history. That record includes an 861-316 (.735) record in home games, a 462-461 (.501) mark in games away from Lakeland, a 364-146 (.715) record all-time in SSC games and a 674-175 (.794) record in Jenkins Field House. In addition, the Mocs have posted a 324-122 (.726) record since the beginning of 1999-00 season.

**FSC IN JENKINS FIELD HOUSE**

The Moccasins have compiled a 674-175 (.794) record in the 2,500-seat Jenkins Field House that has been the

Player	GP-GS	FG	Pct.	3FG	Pct.	FT	Pct.	Reb	Avg.	A	TO	B	S	Pts.	Avg.	HL
Capers	5-1	13-34	.382	1-4	.250	35-40	.875	10	2.0	18	6	2	7	62	12.4	24
Adams	1-1	5-9	.556	0-0	.000	2-4	.500	2	2.0	0	1	0	0	12	12.0	12
Lane	6-5	24-59	.407	9-28	.321	7-9	.778	23	3.8	5	9	0	7	64	10.7	20
McKnight	3-2	11-22	.500	2-7	.286	1-2	.500	14	4.7	2	4	1	5	25	8.3	9
Johnson	1-1	4-4	1.000	0-0	.000	0-0	.000	3	3.0	1	2	0	0	8	8.0	8
Williams	3-0	5-19	.263	1-4	.250	7-8	.875	10	3.3	2	0	0	3	18	6.0	9
Kelly	5-5	7-22	.318	3-11	.273	13-14	.929	13	2.6	21	10	0	5	30	6.0	11
Battle	1-0	1-5	.200	0-1	.000	2-4	.500	1	1.0	1	2	0	1	4	4.0	4
Putman	3-2	6-13	.462	0-0	.000	0-1	.000	18	6.0	4	3	2	4	12	4.0	4
Turner	1-0	0-2	.000	0-1	.000	1-2	.500	1	1.0	0	0	0	1	1	1.0	1
Hill	1-0	0-1	.000	0-1	.000	0-0	.000	0	0.0	0	0	0	0	0	0.0	0
Logan	1-0	0-2	.000	0-1	.000	0-0	.000	0	0.0	0	0	0	0	0	0.0	0
McClanahan	1-0	0-0	.000	0-0	.000	0-0	.000	0	0.0	0	1	0	0	0	0.0	0

home of the Mocs basketball team since December of 1965. Since the beginning of the 2007-08 campaign, the Mocs have posted an amazing 101-12 (.894) mark in Jenkins Field House. The Mocs first game in Jenkins Field House was on Dec. 3, 1965 as they defeated Rollins, 89-59 in the Citrus Invitational. Since moving into its new home in 1965, the Mocs have posted just two losing seasons and none in the past 42-plus years. From 1998-00, the Mocs won 32 consecutive home games and have won 26 of its last 29 games at home since last season with the only losses being its 91-89 setback against St. Cloud State on Nov. 23, a 79-75 setback Saint Leo on Feb. 13 and an 83-78 loss against Florida Tech on Feb. 23, all of which came last season. Along with hosting the Mocs men and women's basketball and volleyball teams, Jenkins Field House has also hosted a total of 22 NCAA Regional and National Tournaments, including 10 South Region Men's Basketball Tournaments. The facility also served as the practice gym for teams participating in the 2003 NCAA Division II Men's Elite Eight, which was held at the Lakeland Center.

**FSC HAS WON 167 GAMES SINCE 2007-08 SEASON**

The Mocs enter this weekend's action having won 167 games since the beginning of the 2007-08 season. In 2007-08, the Mocs finished with 24 wins and then collected 29 wins in 2008-09. In 2009-10, FSC won 25 games, while finishing with 20 victories in 2011-12. Last season,

the Mocs went 27-6 and advanced the Elite Eight and are 19-1 this season. Since the beginning of the 2007-08 season, the Mocs are sporting a 167-48 (.777) record. The 167 wins since the beginning of 2007-08 is tops in the SSC as Rollins is second with a 136 victories and Eckerd is third with 126 wins.

**MOCS NEAR TOP IN D-II IN POSTSEASON APPEARANCES, WINS**

FSC enters this season standing tied for third with Assumption and Virginia Union in Division II in postseason appearances with 27, while they are fifth in Division II in postseason wins with 38. Last season, the Mocs made its 27th all-time appearance in the NCAA Tournament. The three schools in front of the Mocs in NCAA Tournament appearances are Kentucky Wesleyan (37), and Philadelphia (32). In addition, only two active Division II schools are in front of FSC on the NCAA Tournament wins list as Kentucky Wesleyan has won 93 NCAA tourney games, while Virginia Union has won 45. Current Division I schools, Cal State-Bakersfield (41) and Evansville (40) are third and fourth on the list.

**MOCS EARN NATIONAL STATISTICAL CHAMPIONSHIP IN TURNOVER MARGIN**

For the fourth time in school history last season the Moccasins claimed an NCAA Division II National Statistical Championship for turnover margin as FSC finished the 2012-13 campaign with a turnover margin of +6.8. It was the first national statistical team championship for the Mocs since the 1999-00 season when FSC claimed the field goal percentage defense

Opponent	FSC	Opp.	W/L	Diff.
at Delta St.	44	11	W (1-0)	+33
vs. Ark.-Monticello	37	9	W (2-0)	+26
Warner	48	29	W (3-0)	+19
at Benedict	43	20	W (4-0)	+23
at Armstrong	54	23	W (5-0)	+31
UPR-Bayamon	37	20	W (6-0)	+17
Stillman	53	8	W (7-0)	+45
North Alabama	41	27	W (8-0)	+14
at Nova S'eastern	24	6	W (9-0)	+18
Palm Beach Atlantic	50	34	W (10-0)	+16
Shaw	54	52	W (11-0)	+2
Tuskegee	40	39	W (12-0)	+1
Barry	47	33	W (13-0)	+14
Eckerd	51	14	W (14-0)	+37
at Lynn	38	12	W (15-0)	+26
at Saint Leo	53	26	W (16-0)	+27
Florida Tech	64	7	W (17-0)	+57
Tampa	29	21	W (18-0)	+8
at Rollins	17	12	L (18-1)	+5
Nova S'eastern	34	17	W (19-1)	+17
at Barry	20	15	L (19-2)	+5
Lynn				
at Eckerd				
at Florida Tech				
Saint Leo				
at Palm Beach Atlantic				
at Tampa				
Rollins				
<b>Totals</b>	<b>878</b>	<b>435</b>	<b>+443 (+21.1)</b>	

title. Along with claiming four team national statistical championships, four Moccasin players have also won a national statistical championship, with the most recent winner being former Moccasin guard **Seth Evans**, who claimed the D-II National Statistical title for 3-pointers made per game (3.5) during the 2011-12 season.

**MOCS LOOK TO CONTINUE POSTSEASON RUN THIS SEASON**

The Mocs enter this season looking to continue its postseason streak as the Moccasins have qualified for the NCAA Tournament in six consecutive seasons, which is the longest for the program since earning seven consecutive NCAA appearances from 1984-91. Entering this season, FSC has earned berths in the NCAA D-II South Regional Tournament the past six seasons, including earning the SSC's automatic bid the past two seasons after claiming their 20th and 21st Sunshine State Conference Tournament title. In fact, the Mocs have earned 27 NCAA Tournament berths in school history, which is the fifth-best mark in Division II men's basketball.

**MOCS EARN PRESEASON RECOGNITION FROM DIVISION II BULLETIN, NABC AND BASKETBALL TIMES**

In the preseason polls, the Mocs were ranked 14th in the Preseason NCAA Division II Bulletin Top 25 poll, ninth in the Preseason NABC/Division II Coaches' Poll and 20th in the *Basketball Times* Top 20 Poll. FSC finished last season ranked eighth in the final NABC Division II Coaches' Poll. It marks the ninth time since the NABC began releasing a preseason poll in 1997-98 that the Mocs have been ranked and the seventh time in those nine year they have been ranked in the Top 10.

**TOUGH NON-CONFERENCE SCHEDULE AGAIN IN 2013-14**

The Mocs will look to continue its strong success this season against one of the toughest non-conference slates in Division II. Two of this year's non-conference foes - Benedict and North Alabama both earned NCAA D-II Tournament berths last season, while eight of the non-league foes posted winning records during the 2012-13 season.

**Active Career Leaders (As of Feb. 6)**

Points.....	Kevin Capers, 1,281
Rebounds .....	Dominic Lane, 484
3-Pointers .....	Dominic Lane, 169
Field Goals .....	Kevin Capers, 399
Free Throws .....	Kevin Capers, 449
Assists .....	Tyler Kelly, 322
Steals.....	Kevin Capers, 162
Blocks.....	Kevin Capers, 32
Games Played.....	Dominic Lane, 104
Starts .....	Dominic Lane, 82
Minutes Played.....	Dominic Lane, 2,556

FSC's 11 non-conference foes (not including Puerto Rico-Bayamon) combined to record a 159-145 record a year ago. Here is a look at the records of FSC's 11 non-conference opponents in 2012-13.

- ❖ Delta State ..... 11-16
- ❖ Ark.-Monticello ..... 16-11
- ❖ Warner ..... 18-13
- ❖ Benedict..... 24-7
- ❖ Armstrong Atlantic..... 15-12
- ❖ Stillman..... 18-10
- ❖ North Alabama ..... 19-9
- ❖ St. Joseph's (Ind.) ..... 6-19
- ❖ Palm Beach Atlantic ..... 1-24
- ❖ Shaw ..... 16-11
- ❖ Tuskegee..... 15-13

**Moccasin starting lineups, points and percent of offense**

Opponent	FSC starting lineup (G,G,G,F,F)	Lineup Record	Pts.	% of Off.	W/L
at Delta State	Lane, Kelly, Adams, McKnight, Putman	1-0	45	50.6	W (89-66)
vs. Ark.-Monticello	Lane, Kelly, Adams, McKnight, Putman	2-0	44	54.3	W (81-71)
Warner	Lane, Kelly, Adams, McKnight, Putman	3-0	41	46.1	W (89-83)
at Benedict	Lane, Kelly, Adams, McKnight, Putman	4-0	32	42.7	W (75-57)
at Armstrong	Lane, Kelly, Adams, Johnson, Putman	1-0	39	41.9	W (93-77)
P.R.-Bayamon	Lane, Kelly, Adams, McKnight, Putman	5-0	57	60.6	W (94-75)
Stillman	Lane, Kelly, Adams, McKnight, Putman	6-0	51	49.0	W (104-84)
#22 North Alabama	Lane, Kelly, Adams, McKnight, Putman	7-0	53	56.4	W (94-85)
at Nova Southeastern*	Lane, Kelly, Adams, McKnight, Putman	8-0	55	69.6	W (79-73)
Palm Beach Atlantic	Lane, Kelly, Adams, McKnight, Putman	9-0	43	46.2	W (94-63)
Shaw	Lane, Kelly, Adams, McKnight, Putman	10-0	42	43.8	W (96-85)
Tuskegee	Lane, Kelly, Adams, McKnight, Putman	11-0	66	63.5	W (106-90)
Barry*	Lane, Kelly, Adams, Johnson, Putman	2-0	48	50.5	W (95-79)
Eckerd*	Lane, Kelly, Adams, Johnson, Putman	3-0	33	39.3	W (84-55)
at Lynn*	Lane, Kelly, Adams, Johnson, Putman	4-0	47	55.3	W (85-74)
at Saint Leo*	Lane, Kelly, Adams, Johnson, Putman	5-0	39	42.4	W (92-86)
Florida Tech*	Lane, Kelly, Adams, Johnson, Putman	6-0	23	26.4	W (87-85)
Tampa*	Kelly, Capers, Adams, Johnson, Putman	1-0	58	66.7	W (87-83, 20T)
at Rollins*	Kelly, Capers, Adams, Johnson, Putman	1-1	59	77.6	L (82-76, OT)
Nova Southeastern*	Kelly, Capers, Adams, Johnson, Putman	2-1	61	64.2	W (95-73)
at Barry*	Kelly, Capers, Adams, Johnson, Putman	2-2	56	73.7	L (94-76)
Lynn*					
at Eckerd*					
at Florida Tech*					
Saint Leo*					
at Palm Beach Atlantic					
at Tampa*					
Rollins*					

**FLORIDA SOUTHERN - A TRADITION OF EXCELLENCE IN ATHLETICS**

- Florida Southern has won a combined 172 SSC conference championships in 12 league sports to lead all SSC schools.
- FSC leads the league in men's basketball conference championships (41 / 20 regular season & 21 tournament), baseball championships (17), softball championships (27 / 24 regular season & 3 tournament), men's golf championships (16) and men's cross country championships (15).
- Last season, FSC captured four SSC Championships (men's basketball - regular season and tournament, women's golf and men's swimming) and finished as the NCAA D-II national runner-up in men's swimming.
- FSC has won an SSC-best 27 national championships, including an NCAA D-II best 12 national titles in men's golf, an NCAA D-II best nine national titles in baseball and is the only SSC school to win a national title in men's basketball (1981).

**MOCS POST SIXTH STRAIGHT WINNING SEASON IN 2012-13**

With 27 wins in 33 games, the Mocs recorded its sixth consecutive winning season in 2012-13. The Mocs haven't posted a losing season since going 8-20 in Darner's first season at the helm of the Mocs in 2006-07. Since that losing season, FSC has reeled off six straight 20 win seasons and six straight winning seasons and is assured of its seventh straight winning campaign this season. In fact, the Mocs have had just two losing seasons in the last 29 years and only three overall since the beginning of the 1977-78 season. Prior to its 8-20 campaign in 2006-07, the Mocs had posted 22 straight winning seasons.

**MOCS HAVE WON 20 SSC REGULAR SEASON TITLES**

The Mocs increased its number of regular season SSC titles to 20 since the inception of the conference in 1975-76 last season. In that time, no team has dominated the regular season like FSC as the Mocs have claimed 20 regular season SSC Championships, including winning four in the last seven seasons. The Mocs last regular season SSC title prior to last season came in 2009-10 when they shared the title with Rollins.

**FSC EARNS 1,300TH ALL-TIME VICTORY**

Thanks to its 95-92 win on Jan. 26 at Florida Tech, the Mocs reached 1,300 all-time victories. In 86-plus seasons of basketball, the Moccasins have now won 1,330 all-time games, including 853 wins since the beginning of the 1977-78 season. The Mocs have compiled an all-time record of 1,332-780 and FSC has won nearly 63 percent of its 2,112 all-time games. The Mocs are one of just 20 Division II schools to have won at least 1,300 games all-time entering this season's action.

**MOCS EARN SIXTH STRAIGHT NCAA TOURNAMENT BID**

The Mocs earned its sixth consecutive NCAA Division II South Regional Tournament berth last season. With that achievement, it marked the longest stretch of NCAA Tournament appearances for the Mocs since earning seven consecutive appearances from 1985-91. The Mocs have earned 27 all-time NCAA Tournament appearances (1972, '79, '80, '81, '82, '83, '85, '86, '87, '88, '89, '90, '91, '93, '96, '98, '99, '00, '01, '03, '04, '08, '09, '10, '11, '12 and '13) and have now made nine trips to the Elite Eight (1980, '81, '82, '86, '87, '88, '99, '00 and '13) and have earned six Final Four berths (1980, '81, '82, '86, '88 and '99) along with winning the NCAA D-II National Championship in 1981.

**FSC STRONG AT HOME OVER THE PAST FEW SEASONS**

Since the beginning of the 2008-09 campaign, FSC has been strong on its home court at Jenkins Field House. Over that span, the Mocs have posted an 88-9 (.907 winning percentage) record at home, including going 48-5 in non-conference games. The Mocs have won 27 of its last 30 home games with its only losses being a 91-89 setback last season against St. Cloud State, a 79-75 loss to Saint Leo on Feb. 13 and Florida Tech on Feb. 23. In 2008-09, FSC went 16-2 at home, including going 9-1 in non-conference action and is 2009-10, the Mocs went 17-0 at home and 9-0 in non-conference action. In 2010-11, FSC went 16-2 at home and 8-2 against non-league foes and compiled a 14-3 overall home record a season ago and an 8-1 mark in non-conference games. The Mocs posted a 16-3 mark at home last season, including a 3-0 mark in NCAA Tournament games and is 12-0 at home this season.

**FSC IN POSTSEASON PLAY**

The Moccasins have played in 148 all-time postseason games as the Mocs have compiled a 104-44 record in postseason play, including going 63-15 in the SSC Tournament, 38-29 in the NCAA Tournament and 3-0 in the 3-0 in the Dixie Conference Tournament, which was held during the 1949-50 season. Darner has posted a 6-6 record in the NCAA Tournament, including advancing to the Elite Eight last season.

**TWO NEW ASSISTANTS JOIN MOCCASINS BENCH**

During the offseason, **Linc Darner** added two new assistants to his coaching staff as **Richard Davis** and **Ben Swank** joined the Mocs. Davis came to FSC after spending the seven years as the head coach at St. Joseph's (Ind.), while Swank came to FSC after spending the 2012-13 season as an assistant at Allegheny (Pa.) College. It will mark the second time that Davis has served as an assistant on Darner's staff as he spent two seasons (2004-06) as an assistant on Darner's staff at St. Joseph's. Davis and Swank replaced **Tom Church** and **Jeremy Duerr**, who left Lakeland for St. Joseph's College as Church was named the school's new head coach to replace Davis and Duerr left to become Church's top assistant.

**TRADITION, TRADITION, TRADITION**

Since beginning basketball

COMPARATIVE STATISTICS (As of 2/6/14)				
Category	Wins	Losses	Home	Away
Offense	90.4	76.0	93.7	82.9
Defense	76.1	88.0	78.4	75.6
Off FG%	48.3	36.7	48.5	45.0
Def FG%	43.2	53.2	43.5	44.9
3-Pt FG%	32.0	16.9	31.2	28.6
Opp 3-Pt FG%	30.6	56.1	29.6	37.6
3-Pt's Made	6.7	5.0	6.6	6.6
FT%	74.7	68.1	73.8	74.8
Opp FT%	67.0	74.0	65.3	70.8
Reb. Margin	+3.4	+4.5	+4.5	+2.1
Assists	16.7	13.5	18.2	14.1
Opp Assists	13.3	20.5	13.5	14.6
TO Margin	+3.8	+6.0	+3.2	+5.2
A/TO Ratio	1.2	1.2	1.1	1.2
Opp A/TO Ratio	0.7	1.2	0.7	0.9

in 1923-24, Florida Southern has won a combined 41 conference championships (20 regular season and 21 postseason) in 86-plus years of basketball. The Mocs most recent titles came last season when they claimed a share of the regular season and took home the SSC tournament title for the second consecutive season. The Mocs last regular season SSC title prior to last season came in 2010 when they tied with Rollins. FSC has won 13 of its regular season SSC titles outright and have tied for the title seven times, including last season with Saint Leo. In addition to the combined 41 SSC titles, the Mocs have also won nine NCAA D-II South Regional crowns and took home the 1981 NCAA Division II National Championship. The national title is one of 27 that has been won all-time by the Moccasins. The 27 national titles are third most in Division II history behind only Saint Augustine's (31 national titles) and Abilene Christian (58 national titles).

**ALL-AMERICANS APLENTY**

In 86-plus years of basketball, FSC has produced 17 All-Americans, including 10 First-Team All-Americans. **Don Tobin** was the Mocs first-ever All-American in men's basketball as he was selected in 1957. The only Moc player to earn All-American honors three times in his college career was **John Ebeling** as he was Third-Team selection in 1980 and earned back-to-back First-Team honors in 1981 and 1982. The only other Moc to earn All-America honors multiple times was **Kris Kearney** as he earned First-Team honors in both 1988 and 1989. The Mocs most recent All-American selection **Rion Rayfield** as he earned Honorable Mention honors in 2011. Here is a complete list of FSC's Basketball All-Americans.

- 1957 - Don Tobin
- 1972 - Simon Harper
- 1976 - John Edwards
- 1978 - Marshall Lester
- 1980 - John Ebeling
- 1981 - John Ebeling
- 1982 - John Ebeling
- 1986 - John McNulty  
Jerry Johnson
- 1988 - Kris Kearney
- 1989 - Kris Kearney
- 1990 - Donolly Tyrell
- 1991 - Derek Flowers

LYNN IN SSC / NCAA D-II STATS (As of 2/3/14)			
TEAM	Avg.	SSC	NCAA
Scoring Offense	69.4	7th	250th
Scoring Defense	72.3	5th	102nd
Scoring Margin	-2.9	9th	225th
Field Goal Pct.	39.6	9th	282nd
FG Pct. Def.	42.6	6th	87th
3-Pt. FG Pct.	27.8	9th	260th
3-Pt. FG Def.	32.8	4th	73rd
3-Pt. FG Made	5.5	7th	235th
FT Pct.	73.4	3rd	53rd
Rebound Margin	+2.8	5th	91st
Assists	12.5	8th	197th
Steals	7.1	6th	108th
Blocked Shots	5.3	1st	12th
Turnover Margin	-2.2	9th	238th
Assist/TO Ratio	0.7	9th	279th
Winning Pct.	.368	9th	224th
INDIVIDUALS	Avg.	SSC	NCAA
<b>Scoring</b>			
Aaron Harrison	17.5	5th	133rd
Fred Landers	12.4	17th	--
Kaleb Clyburn	9.9	28th	--
<b>Rebounding</b>			
Aaron Harrison	9.1	2nd	43rd
Fred Landers	5.8	T-10th	--
<b>Free Throw Percentage</b>			
Aaron Harrison	78.5	9th	211th
<b>3-Point Field Goals Per Game</b>			
Haki Stampley	1.8	10th	--
<b>Assists</b>			
Kaleb Clyburn	5.2	4th	38th
<b>Steals</b>			
Aaron Harrison	2.0	5th	52nd
Kaleb Clyburn	1.2	T-14th	--
Haki Stampley	1.2	T-14th	--
<b>Blocked Shots</b>			
Cory Thomas	2.1	2nd	37th
Pavle Raickovic	0.9	11th	237th
<b>Assist/Turnover Ratio</b>			
Kaleb Clyburn	1.7	6th	163rd
<b>Double-Doubles</b>			
Aaron Harrison	8.0	2nd	22nd

- 1996 - Antatius Clark (HM)
- 1997 - Andy Robertson
- 2000 - Innocent Kere
- 2001 - Christophe Humbert
- 2003 - Chris Brooks
- 2010 - John Thompson
- 2011 - Rion Rayfield (HM)

**FINAL FOUR SEASONS**

FSC has made six trips to the Final Four of the NCAA Division II Basketball Tournament and has earned nine trips overall to the Elite Eight since the 1979-80 season. The Mocs made three straight trips to the Final Four in 1980-82 and also appeared in the Final Four in 1986, 1988 and 1999. The 1981 Mocs under the direction of **Dr. Hal Wissel** took home the school's only National Championship in men's basketball. The 1981 national title squad finished with a 24-8 overall record, including a 5-0 mark in the NCAA Tournament. In addition to the six Final Four appearances, the Mocs have also earned now earned nine trips to the Elite Eight with its most recent Elite Eight trip prior last season coming in 2000 when the Mocs claimed the South Region title and fell to Missouri Southern in the national quarterfinals in Louisville, Ky.

**HITTING CENTURY MARK**

FSC is 21 games into its 87th season of intercollegiate basketball and they have broken the 100 point mark 107 times and has posted a 106-1 record when scoring 100 points. Since the beginning of the 2006-07 season, the Mocs have topped the century mark 20 times and is 20-0 in those games, including tallying 104 points in its win over Stillman at the FSC/Terrace Hotel Tournament on Nov. 29 and then scoring 106 in its 106-90 win over Tuskegee on Dec. 22 to close its pre-Christmas portion of its schedule. The school record for points in a game came on Dec. 19, 1975 when the Mocs scored 146 points in a 146-88 win over Clearwater Christian. The only time FSC lost when scoring 100 points was in 1981 when they fell 121-117 at Long Island University.

**FSC HAS HIT A TREY IN 320 CONSECUTIVE GAMES**

FSC enters this weekend's action having hit a three-pointer in 320 consecutive games dating to Dec. 30, 2003 against Western Oregon. In addition, the Mocs have hit at least one three-pointer in all 242 games of current **Linc Darner's** tenure. Last season, the Mocs hit a three-pointer in all 33 games, including hitting at least nine treys in 17 games. This season, the Mocs have hit a trey in all 21 games, including hitting at least nine 3-pointers in five games.

2013-14 Sunshine State Conference Standings

(As of 2/6/14)

Team	Conf.	Pct.	Overall	Pct.	Stk
<b>#6 FLA. SOUTHERN</b>	<b>8-2</b>	<b>.800</b>	<b>19-2</b>	<b>.905</b>	<b>L1</b>
(RV) Barry	6-4	.600	15-4	.789	W1
Tampa	6-4	.600	13-6	.684	W2
Nova Southeastern	6-4	.600	9-12	.429	W1
Saint Leo	5-5	.500	17-6	.739	W1
Eckerd	4-5	.444	12-9	.571	L1
Florida Tech	4-6	.400	14-7	.667	L1
Rollins	4-6	.400	10-10	.500	L1
Lynn	1-8	.111	7-12	.368	L5

Sunshine State Conference Schedule/Results

Saturday, January 25

- \* Barry 79, at Rollins 77
- \* Nova Southeastern 94, at Tampa 65
- \* Saint Leo 78, at Lynn 64
- \* Eckerd 79, vs. Florida Tech 75 (@Eastern Fla. St.)

Wednesday, January 29

- \* *at Rollins 82, #2 Florida Southern 76 (OT)*
- \* at Barry 96, Florida Tech 92 (OT)
- \* at Eckerd 72, Eckerd 55
- \* at Nova Southeastern 89, Saint Leo 63

Saturday, February 1

- \* Florida Tech 72, at Lynn 63
- \* Rollins 61, at Saint Leo 59
- \* at Tampa 68, Barry 67
- at Eckerd 78, Palm Beach Atlantic 71
- \* *at #2 Florida Southern 95, Nova Southeastern 73*

Wednesday, February 5

- \* *at Barry 94, #6 Florida Southern 76*
- \* at Nova Southeastern 94, Eckerd 90
- \* Tampa 72, at Rollins 57
- \* Saint Leo 67, at Florida Tech 64

Saturday, February 8

- Palm Beach Atlantic at Nova Southeastern, 4 p.m.
- \* Barry at Saint Leo, 4 p.m.
- \* Florida Tech at Tampa, 4 p.m.
- \* Rollins at Eckerd, 4 p.m.
- \* *Lynn at #6 Florida Southern, 7:30 p.m.*

Wednesday, February 12

- \* *#6 Florida Southern at Eckerd, 7:30 p.m.*
- \* Florida Tech at Rollins, 7:30 p.m.
- \* Lynn at Nova Southeastern, 7:30 p.m.
- \* Tampa at Saint Leo, 7:30 p.m.
- Barry at Palm Beach Atlantic, 7:30 p.m.

\* - *Sunshine State Conference games*

Rankings according to latest NABC/NCAA D-II Poll  
All times are local to site

FSC's Starting Lineups In 2013-14

Game	G	G	G	F	F
<i>at Delta St.</i>	<i>Lane</i>	<i>Kelly</i>	<i>Adams</i>	<i>McKnight</i>	<i>Putman</i>
<i>vs. UAM</i>	<i>Lane</i>	<i>Kelly</i>	<i>Adams</i>	<i>McKnight</i>	<i>Putman</i>
<i>Warner</i>	<i>Lane</i>	<i>Kelly</i>	<i>Adams</i>	<i>McKnight</i>	<i>Putman</i>
<i>at Benedict</i>	<i>Lane</i>	<i>Kelly</i>	<i>Adams</i>	<i>McKnight</i>	<i>Putman</i>
<i>at Armstrong</i>	<i>Lane</i>	<i>Kelly</i>	<i>Adams</i>	<i>Johnson</i>	<i>Putman</i>
<i>Bayamon</i>	<i>Lane</i>	<i>Kelly</i>	<i>Adams</i>	<i>McKnight</i>	<i>Putman</i>
<i>Stillman</i>	<i>Lane</i>	<i>Kelly</i>	<i>Adams</i>	<i>McKnight</i>	<i>Putman</i>
<i>UNA</i>	<i>Lane</i>	<i>Kelly</i>	<i>Adams</i>	<i>McKnight</i>	<i>Putman</i>
<i>at Nova</i>	<i>Lane</i>	<i>Kelly</i>	<i>Adams</i>	<i>McKnight</i>	<i>Putman</i>
<i>PBA</i>	<i>Lane</i>	<i>Kelly</i>	<i>Adams</i>	<i>McKnight</i>	<i>Putman</i>
<i>Shaw</i>	<i>Lane</i>	<i>Kelly</i>	<i>Adams</i>	<i>McKnight</i>	<i>Putman</i>
<i>Tuskegee</i>	<i>Lane</i>	<i>Kelly</i>	<i>Adams</i>	<i>McKnight</i>	<i>Putman</i>
<i>Barry</i>	<i>Lane</i>	<i>Kelly</i>	<i>Adams</i>	<i>Johnson</i>	<i>Putman</i>
<i>Eckerd</i>	<i>Lane</i>	<i>Kelly</i>	<i>Adams</i>	<i>Johnson</i>	<i>Putman</i>
<i>at Lynn</i>	<i>Lane</i>	<i>Kelly</i>	<i>Adams</i>	<i>Johnson</i>	<i>Putman</i>
<i>at SLU</i>	<i>Lane</i>	<i>Kelly</i>	<i>Adams</i>	<i>Johnson</i>	<i>Putman</i>
<i>Fla. Tech</i>	<i>Lane</i>	<i>Kelly</i>	<i>Adams</i>	<i>Johnson</i>	<i>Putman</i>
<i>Tampa</i>	<i>Kelly</i>	<i>Capers</i>	<i>Adams</i>	<i>Johnson</i>	<i>Putman</i>
<i>at Rollins</i>	<i>Kelly</i>	<i>Capers</i>	<i>Adams</i>	<i>Johnson</i>	<i>Putman</i>
<i>Nova SE</i>	<i>Kelly</i>	<i>Capers</i>	<i>Adams</i>	<i>Johnson</i>	<i>Putman</i>
<i>at Barry</i>	<i>Kelly</i>	<i>Capers</i>	<i>Adams</i>	<i>Johnson</i>	<i>Putman</i>
<i>Lynn</i>					
<i>at Eckerd</i>					
<i>at Fla. Tech</i>					
<i>Saint Leo</i>					
<i>at PBA</i>					
<i>at Tampa</i>					
<i>Rollins</i>					

*Italics denotes games won*

**2012-13 Florida Southern Extremes**

<b>Largest Lead</b> .....	34 vs. Puerto Rico-Bayamon (73-39, 11:40, 2nd)
<b>Largest deficit</b> .....	20 (2x) last at Barry (42-22, 7:10, 1st)
<b>Largest halftime lead</b> .....	20 vs. Eckerd (49-29)
<b>Largest halftime deficit</b> .....	11 at Barry (52-41)
<b>Largest lead in a loss</b> .....	12 at Rollins (30-18, 3:35, 1st)
<b>Largest deficit in a win</b> .....	16 vs. Shaw (41-25, 5:00, 1st)
<b>Largest halftime lead in loss</b> .....	4 at Rollins (32-28)
<b>Largest halftime deficit in win</b> .....	8 vs. Shaw (47-39)

**Attendance Breakdown**

Site	Games	Total	Average
Home	12	11,470	956
Away	8	6,988	858
Neutral	1	123	123
<b>Totals</b>	<b>21</b>	<b>18,581</b>	<b>885</b>

<b>FSC Firsts...</b>					
<b>Opponent</b>	<b>First Points</b>	<b>How</b>	<b>Time</b>	<b>First Sub(s)</b>	<b>Time</b>
Delta State	Dominic Lane	Jumper (2 pts.)	19:09	Battle, Capers, Johnson, Logan, Williams	15:39
Ark.-Monticello	Dominic Lane	Jumper (2 pts.)	19:42	Capers, Battle	16:39
Warner	Dominic Lane	3-pointer (3 pts.)	18:51	Capers, Battle, Johnson, Williams	16:04
Benedict	Lamar McKnight	Jumper (2 pts.)	19:02	Capers	16:41
Armstrong	Tyler Kelly	Jumper (2 pts.)	17:54	Capers, McKnight, Williams	16:20
Bayamon	Garrett Putman	Lay-up (2 pts.)	19:14	Battle, Capers, Johnson	16:35
Stillman	Dominic Lane	3-pointer (3 pts.)	19:50	Capers, Battle	17:11
North Alabama	Dominic Lane	Lay-up (2 pts.)	18:20	Capers, Battle, Johnson	16:39
Nova Southeastern*	Frank Adams	Free Throw (1 pt.)	17:35	Battle, Capers, Johnson, Williams	14:26
Palm Beach Atlantic	Tyler Kelly	Lay-up (2 pts.)	18:37	Battle, Capers, Williams	17:20
Shaw	Kevin Capers	Lay-up (2 pts.)	16:20	Battle, Capers	17:11
Tuskegee	Dominic Lane	Jumper (2 pts.)	18:32	Battle	17:18
Barry*	Tyler Kelly	3-pointer (3 pts.)	18:31	Battle	17:36
Eckerd*	Bubby Johnson	Dunk (2 pts.)	19:22	Capers	16:53
Lynn*	Frank Adams	Jumper (2 pts.)	19:11	Battle, Capers, McKnight, Williams,	15:05
Saint Leo*	Garrett Putman	Jumper (2 pts.)	17:59	Battle, Capers, McKnight, Williams	17:01
Fla. Tech*	Tyler Kelly	Free Throw (1 pt.)	17:13	Battle, Capers, McKnight, Williams	15:57
Tampa*	Kevin Capers	Jumper (2 pts.)	19:23	Battle, McKnight, Williams	16:37
Rollins*	Tyler Kelly	3-pointer (3 pts.)	19:05	Battle, McKnight, Williams	16:37
Nova Southeastern*	Tyler Kelly	3-pointer (3 pts.)	18:51	Battle, McKnight	17:29
Barry*	Frank Adams	Jumper (2 pts.)	19:44	Turner	17:51
Lynn*					
Eckerd*					
Fla. Tech*					
Saint Leo*					
Palm Beach Atlantic					
Tampa*					
Rollins*					

**MOCCASINS TOP-FIVE INDIVIDUAL PERFORMANCES OF 2013-14**

**Points**

1. Capers - 32 (vs. Fla. Tech, 1/18)
2. Lane - 30 (vs. Tuskegee, 12/22)
3. Capers - 29 (at Barry, 2/5)  
Lane - 29 (at Nova, 12/7)
5. Capers - 27 (vs. Shaw, 12/20)

**First Half Points**

1. Capers - 19 (at Barry, 2/5)
2. Capers - 18 (at DSU, 11/9)
3. Lane - 16 (at Nova, 12/7)
4. Capers - 13 (vs. NSU, 2/1)  
Capers - 13 (vs. Fla. Tech, 1/18)  
Lane - 13 (vs. Tuskegee, 12/22)

**Second Half Points**

1. Capers - 20 (vs. Shaw, 12/20)
2. Capers - 19 (vs. Fla. Tech, 1/18)
3. Lane - 17 (vs. Tuskegee, 12/22)
4. Capers - 15 (at Rollins, 1/29)
5. 14 - 4 times

**Rebounds**

1. Adams - 11 (at Rollins, 1/29)  
McKnight-11(vs.Tampa,1/22)

3. Putman - 10 (vs. UNA, 11/30)  
McKnight - 10 (at Benedict, 11/21)  
Putman - 10 (vs. Warner, 11/15)

**Offensive Rebounds**

1. Adams - 5 (at Rollins, 1/29)  
Adams - 5 (vs. UNA, 11/30)  
Putman - 5 (vs. UNA, 11/30)  
Putman - 5 (vs. Warner, 11/15)  
Lane - 5 (vs. Warner, 11/15)

**Made Free Throws**

1. Capers - 14 (vs. Shaw, 12/20)
2. Capers - 13 (at Barry, 2/5)
3. Capers - 12 (vs. Tampa, 1/22)
4. Capers - 11 (at Lynn, 1/11)
5. 10 - 2 times

**Free Throw Attempts**

1. Capers - 18 (at Barry, 2/5)
2. Capers - 15 (vs. Shaw, 12/20)
3. Capers - 14 (vs. Tampa, 1/22)  
Capers - 14 (vs. Fla. Tech, 1/18)
5. Capers - 13 (at Lynn, 1/11)  
Capers - 13 (vs. UNA, 11/30)

**Assists**

1. Capers - 10 (vs. NSU, 2/1)  
Capers - 10 (vs. Shaw, 12/20)
3. Kelly - 9 (vs. Bayamon, 11/26)
4. 6 - 5 times

**Steals**

1. Capers - 6 (at DSU, 11/9)
2. Capers - 4 (vs. Tampa, 1/22)  
Capers - 4 (vs. Shaw, 12/20)  
Battle - 4 (vs. UNA, 11/30)  
Capers - 4 (vs. UNA, 11/30)  
Johnson - 4 (vs. Stillman, 11/29)  
Capers - 4 (vs. Stillman, 11/29)

**Blocks**

1. Battle - 2 (vs. NSU, 2/1)  
Battle - 2 (vs. Tampa, 1/22)  
McKnight - 2 (vs. Tampa, 1/22)  
Johnson - 2 (vs. Fla. Tech, 1/18)  
Johnson - 2 (vs. Tuskegee, 12/22)  
Battle - 2 (vs. PBA, 12/14)  
Logan - 2 (vs. PBA, 12/14)  
Battle - 2 (vs. Bayamon, 11/26)  
Battle - 2 (vs. Warner, 11/15)

Putman - 2 (vs. Warner, 11/15)

**Made Field Goals**

1. Lane - 11 (vs. Tuskegee, 12/22)
2. Capers - 10 (vs. Fla. Tech, 1/18)  
Capers - 10 (at DSU, 11/9)
4. Lane - 9 (at Nova, 12/7)
5. 8 - 7 times

**Made 3-Pointers**

1. Lane - 7 (at Nova, 12/7)
2. Lane - 5 (vs. Bayamon, 11/26)
3. 4 - 4 times

**Minutes Played**

1. Putman - 40 (vs. Tampa, 1/22)
2. Capers - 39 (vs. Tampa, 1/22)
3. Kelly - 38 (at Rollins, 1/29)
4. Adams - 37 (vs. Tampa, 1/22)
5. Capers - 35 (at Rollins, 1/29)  
McKnight - 35 (vs. UT, 1/22)



MOCCASINS IN SSC / NCAA D-II STATS (As of 2/3/14)			
TEAM	Avg.	SSC	NCAA
Scoring Offense	89.7	1st	7th
Scoring Defense	76.3	7th	182nd
Scoring Margin	+13.3	1st	16th
Field Goal Pct.	47.8	2nd	66th
FG Pct. Def.	43.6	7th	120th
3-Pt. FG Pct.	31.3	7th	238th
3-Pt. FG Def.	32.0	2nd	48th
3-Pt. FG Made	6.8	5th	144th
FT Pct.	74.3	2nd	41st
Rebound Margin	+3.5	4th	80th
Assists	16.8	3rd	26th
Steals	8.7	1st	27th
Blocked Shots	2.9	T-6th	167th
Turnover Margin	+4.0	1st	20th
Assist/TO Ratio	1.2	T-1st	75th
Winning Pct.	.950	1st	T-3rd
INDIVIDUALS	Avg.	SSC	NCAA
<b>Scoring</b>			
Kevin Capers	19.3	3rd	62nd
Dominic Lane	14.1	10th	--
Stephen Battle	10.2	27th	--
<b>Rebounding</b>			
Dominic Lane	5.3	18th	--
<b>Field Goal Percentage</b>			
Garrett Putman	61.2	3rd	--
Stephen Battle	56.0	6th	--
Frank Adams	54.0	12th	--
Kevin Capers	51.5	16th	117th
<b>Free Throw Percentage</b>			
Dominique Williams	91.7	1st	--
Kevin Capers	78.3	11th	220th
<b>3-Point Field Goals Made Per Game</b>			
Dominic Lane	2.3	3rd	151st
<b>Assists</b>			
Tyler Kelly	4.2	5th	115th
Kevin Capers	4.0	T-6th	131st
<b>Steals</b>			
Kevin Capers	1.9	7th	76th
<b>Blocked Shots</b>			
Stephen Battle	0.8	14th	--
<b>Assist/Turnover Ratio</b>			
Tyler Kelly	1.7	5th	145th
Kevin Capers	1.5	7th	208th
<b>Total Points</b>			
Kevin Capers	395	3rd	47th

KEEPING TRACK IN 2013-14...

**30-POINT GAMES:**

FSC: 2	2013-14	Career	High
Kevin Capers	1	3	32 (2x)
Dominic Lane	1	1	30

**20-POINT GAMES:**

FSC: 18	2013-14	Career	High
Kevin Capers	13	23	30
Dominic Lane	3	11	29
Frank Adams	1	1	21
Stephen Battle	1	0	23

**DOUBLE-FIGURE SCORING GAMES:**

FSC: 79	2013-14	Career	High
Kevin Capers	18	64	32 (2x)
Dominic Lane	12	59	30
Lamar McKnight	8	23	19
Tyler Kelly	9	16	17 (2x)
Frank Adams	13	13	21
Stephen Battle	11	11	23
Dominique Williams	5	6	16
Garrett Putman	3	4	15

**DOUBLE-FIGURE REBOUNDING GAMES:**

FSC: 5	2013-14	Career	High
Dominic Lane	0	6	12
Garrett Putman	2	6	12
Lamar McKnight	2	3	11 (2x)
Frank Adams	1	1	11

**DOUBLE-FIGURE ASSIST GAMES:**

FSC: 2	2013-14	Career	High
Kevin Capers	2	2	10 (2x)
Tyler Kelly	0	1	10

**DOUBLE-DOUBLES:**

FSC: 4	2013-14	Career
Dominic Lane	0	6
Kevin Capers	2	2
Lamar McKnight	1	1
Garrett Putman	1	1

**MOCCASINS DOUBLE-DOUBLE CLUB**

FSC players who have recorded double-doubles this season:

**Kevin Capers (2 in 2013-14 / 2 career)**

27 points, 10 assists vs. Shaw (12/20/13)

23 points, 10 assists vs. Nova Southeastern (2/1/14)

**Lamar McKnight (1 in 2013-14 / 1 career)**

12 points, 10 rebounds vs. Warner (11/15/13)

**Garrett Putman (1 in 2013-14 / 1 career)**

13 points, 11 rebounds vs. Tampa (1/22/14)

**INDIVIDUAL STREAKS...**

Consecutive Games 10+ points:  
Kevin Capers ..... 11

Consecutive Games 3+ assists:  
Tyler Kelly ..... 12

Consecutive Games 4+ Boards:  
Frank Adams ..... 6  
Lamar McKnight ..... 5

Consecutive Games 3+ steals:  
None

2013-14 Florida Southern Moccasin Results

Overall Record: 19-2 (Home: 12-0; Away: 6-2; Neutral: 1-0)  
 SSC Record: 8-2 (Home: 5-0; Away: 3-2)

Date	Opponent	Result	Top Scorer	Top Rebounder	Top Assists	Att.
N9	at Delta State	W, 89-66	Capers (23)	Putman, Williams (5)	Capers (4)	1,389
N10	vs. UAM	W, 81-71	Battle (15)	Putman (7)	Kelly (4)	123
N15	Warner	W, 89-83	Battle (23)	Putman (10)	Kelly, Lane (4)	1,135
N21	at Benedict	W, 75-57	Capers (15)	McKnight (10)	Kelly (3)	836
N23	at Armstrong	W, 93-77	Capers (21)	3 tied with 4	Adams (4)	368
N26	UPR-Bayamon	W, 94-75	Lane (18)	McKnight (6)	Kelly (9)	624
N29	Stillman	W, 104-84	Capers (23)	Battle (9)	Capers, Adams (3)	561
N30	#22 No. Alabama	W, 94-85	Capers (22)	Putman (10)	Capers (4)	635
D7	at Nova Southeastern*	W, 79-73	Lane (29)	Kelly (7)	Lane, Kelly (5)	274
D14	Palm Beach Atl.	W, 94-63	Williams (16)	Putman (9)	Battle, Kelly (5)	565
D20	Shaw	W, 96-85	Capers (27)	Battle (5)	Capers (10)	596
D22	Tuskegee	W, 106-90	Lane (30)	Lane (7)	Capers, Kelly (6)	687
J4	Barry*	W, 95-79	Capers (24)	Lane (9)	Capers (6)	1,027
J8	Eckerd*	W, 84-55	Capers (16)	McKnight (8)	Kelly (6)	1,388
J11	at Lynn*	W, 85-74	Capers (24)	Lane (8)	Kelly (5)	283
J15	at Saint Leo*	W, 92-86	Capers (23)	McKnight, Battle (6)	3 tied with 3	1,033
J18	Fla. Tech*	W, 87-85	Capers (32)	Adams (6)	Capers, Kelly (5)	1,282
J22	Tampa*	W, 87-83 (2ot)	Capers (26)	McKnight (11)	Adams, Kelly (4)	1,543
J29	at Rollins*	L, 82-76 (ot)	Capers (23)	Adams (11)	Capers (6)	1,765
F1	Nova Southeastern*	W, 95-73	Capers (23)	Putman (8)	Capers (10)	1,427
F5	at Barry*	L, 94-76	Capers (29)	Johnson (7)	Kelly (3)	917
F8	Lynn*					
F12	at Eckerd*					
F15	at Fla. Tech*					
F19	Saint Leo*					
F22	at PBA					
F26	at Tampa*					
M1	Rollins*					

\* - Sunshine State Conference games

MARGINS OF WINS/LOSSES

	1	2	3	4	5	6	7	8	9	10	11-15	16-19	20-24	25-29	30+
Wins		1		1		3			1	1	2	6	3	1	
Losses						1						1			

2013-14 STATISTICAL LEADERS...

<b>Points Leader</b>	Adams - 2	McKnight - 1	Johnson - 1	Logan - 2	Lane - 12
Capers - 15	Johnson - 1	Putman - 1	Logan - 1		Battle - 11
Lane - 3	Kelly - 1			<b>20-Point Games</b>	Kelly - 9
Battle - 2	Williams - 1	<b>Steals Leader</b>	<b>Blocks Leader</b>	Capers - 13	McKnight - 8
Williams - 1		Capers - 8	Battle - 9	Lane - 4	Williams - 5
	<b>Assists Leader</b>	Battle - 7	Putman - 6	Adams - 1	Putman - 3
<b>Rebounds Leader</b>	Kelly - 14	Lane - 6	Capers - 5	Battle - 1	
McKnight - 6	Capers - 8	Adams - 5	McKnight - 5	<b>10+Pt. Games</b>	<b>10+Reb. Games</b>
Putman - 6	Adams - 3	Kelly - 5	Adams - 4	Capers - 18	McKnight - 2
Battle - 4	Lane - 2	Williams - 4	Johnson - 4	Adams - 13	Putman - 2
Lane - 4	Battle - 1	McKnight - 3	Lane - 2		Adams - 1

**FLORIDA SOUTHERN GAME HIGHS**

POINTS..... 106 vs. Tuskegee (12/22)  
 FIELD GOALS MADE..... 38 vs. Tuskegee (12/22)  
 FIELD GOAL ATTEMPTS ..... 77 at Barry (2/5)  
 FIELD GOAL PCT. .... 65.5 (38-58) vs. Tuskegee (12/22)  
 3-POINT FG MADE..... 12 vs. Palm Beach Atlantic (12/14)  
 3-POINT FG ATTEMPTS.....34 at Rollins (1/29)  
 3-POINT FG PCT. ...52.9 (9-17) at Nova Southeastern (12/7)  
 FREE THROWS MADE..... 31 vs. North Alabama (11/30)  
 ..... 31 vs. Stillman (11/29)  
 FREE THROW ATTEMPTS ..... 45 vs. North Alabama (11/30)  
 FREE THROW PCT. ....88.9 (16-18) at Benedict (11/21)  
 REBOUNDS..... 57 vs. Warner (11/15)  
 ASSISTS.....25 vs. Puerto Rico-Bayamon (11/26)  
 STEALS..... 15 at Delta State (11/9)  
 BLOCKED SHOTS ..... 7 vs. Tampa (1/22)  
 TURNOVERS..... 24 vs. Tampa (1/22)  
 FOULS .....26 at Rollins (1/29)

**FLORIDA SOUTHERN GAME LOWS**

POINTS..... 75 at Benedict (11/21)  
 FIELD GOALS MADE..... 26 at Barry (2/5)  
 ..... 26 at Benedict (11/21)  
 FIELD GOAL ATTEMPTS ..... 57 at Benedict (11/21)  
 FIELD GOAL PCT. .... 33.8 (26-77) at Barry (2/5)  
 3-POINT FG MADE.....1 vs. North Alabama (11/30)  
 3-POINT FG ATTEMPTS..... 12 vs. Tuskegee (12/22)  
 3-POINT FG PCT. .... 5.6 (1-18) vs. North Alabama (11/30)  
 FREE THROWS MADE..... 8 at Delta State (11/9)  
 FREE THROW ATTEMPTS ..... 10 at Delta State (11/9)  
 FREE THROW PCT. .... 57.6 (19-33) vs. Warner (11/15)  
 REBOUNDS..... 26 vs. Shaw (12/20)  
 ASSISTS.....9 at Barry (2/5)  
 ..... 9 vs. North Alabama (11/30)  
 STEALS..... 4 at Benedict (11/21)  
 BLOCKED SHOTS ..... 0 vs. Ark.-Monticello (11/10)  
 ..... 0 at Delta State (11/9)  
 TURNOVERS..... 4 vs. Florida Tech (1/18)  
 FOULS ..... 17 at Armstrong Atlantic (11/23)

**FLORIDA SOUTHERN OPPONENT GAME HIGHS**

POINTS..... 94 by Barry (2/5)  
 FIELD GOALS MADE..... 32 by Florida Tech (1/18)  
 FIELD GOAL ATTEMPTS ..... 78 by Tampa (1/22)  
 FIELD GOAL PCT. ....60.4 (32-53) by Florida Tech (1/18)  
 3-POINT FG MADE..... 13 by Nova Southeastern (12/7)  
 3-POINT FG ATTEMPTS.....36 by Nova Southeastern (12/7)  
 3-POINT FG PCT. ....57.1 (12-21) by Rollins (1/29)  
 FREE THROWS MADE..... 30 by Delta State (11/9)  
 FREE THROW ATTEMPTS ..... 38 by Delta State (11/9)  
 FREE THROW PCT. ....85.7 (12-14) by Benedict (11/21)  
 REBOUNDS.....47 by North Alabama (11/30)  
 ASSISTS..... 27 by Barry (2/5)  
 STEALS..... 11 by Tampa (1/22)  
 BLOCKED SHOTS ..... 6 by Tampa (1/22)  
 TURNOVERS..... 27 by Shaw (12/20)  
 FOULS .....33 by North Alabama (11/30)

**FLORIDA SOUTHERN OPPONENT GAME LOWS**

POINTS..... 55 by Eckerd (1/8)  
 FIELD GOALS MADE..... 17 by Delta State (11/9)  
 FIELD GOAL ATTEMPTS ..... 49 by Arkansas-Monticello (11/10)  
 ..... 49 by Delta State (11/9)  
 FIELD GOAL PCT. .... 32.2 (19-59) by Benedict (11/21)  
 3-POINT FG MADE..... 2 by Delta State (11/9)  
 3-POINT FG ATTEMPTS..... 8 by Florida Tech (1/18)  
 3-POINT FG PCT. .... 18.2 (2-11) by Delta State (11/9)  
 FREE THROWS MADE..... 10 by Eckerd (1/8)  
 FREE THROW ATTEMPTS ... 14 by Palm Beach Atlantic (12/14)  
 ..... 14 by Benedict (11/21)  
 FREE THROW PCT. ....45.5 (10-22) by Eckerd (1/8)  
 REBOUNDS..... 31 by Puerto Rico-Bayamon (11/26)  
 ASSISTS..... 5 by Eckerd (1/8)  
 STEALS..... 3 by Florida Tech (1/18)  
 BLOCKED SHOTS ..... 0 by Barry (1/4)  
 TURNOVERS..... 12 by Warner (11/15)  
 FOULS ..... 14 by Delta State (11/9)

**FLORIDA SOUTHERN INDIVIDUAL GAME HIGHS**

POINTS..... 32, Kevin Capers vs. Florida Tech (1/18)  
 FGS MADE..... 11, Dominic Lane vs. Tuskegee (12/22)  
 FG ATTEMPTS ..... 19, Kevin Capers at Barry(2/5)  
 FG PCT..... 83.3 (10-12), Kevin Capers at Delta St. (11/9)  
 3-POINT FG MADE..... 7, Dominic Lane at Nova (12/7)  
 3-POINT ATTEMPTS..... 11 (4x), Tyler Kelly, last at Rollins (1/29)  
 3-PT PCT. ... 83.3 (5-6), Dominic Lane vs. Bayamon (11/26)  
 FT MADE ..... 14, Kevin Capers vs. Shaw (12/20)  
 FT ATTEMPTS ..... 18, Kevin Capers at Barry (2/5)  
 FREE THROW PCT... 1.000 (8-8), Dom. Williams vs. Shaw (12/20)  
 ..... 1.000 (6-6), Garrett Putman vs. Stillman (11/29)  
 .....1.000 (6-6), Dominique Williams at Benedict (11/21)  
 REBOUNDS.....11, Frank Adams at Rollins (1/29)

..... 11, Lamar McKnight vs. Tampa (1/22)  
 ASSISTS..... 10, Kevin Capers vs. Shaw (12/20)  
 STEALS.....6, Kevin Capers at Delta State (11/9)  
 BLOCKED SHOTS ..... 2, Lamar McKnight vs. Tampa (1/22)  
 ..... 2 (2x), Bubby Johnson last vs. Tech (1/18)  
 ..... 2 (4x), Stephen Battle last vs. Tampa (1/22)  
 ..... 2, Tyler Logan vs. Palm Beach Atlantic (12/14)  
 ..... 2, Garrett Putman vs. Warner (11/15)  
 MINUTES ..... 40, Garrett Putman vs. Tampa (1/22)  
 FOULS ..... 5, Bubby Johnson vs. Florida Tech (1/18)  
 ..... 5, Garrett Putman (2x) last at Saint Leo (1/15)  
 ..... 5 (2x), Tyler Kelly last vs. Tampa (1/22)  
 ..... 5 (3x) last by Kevin Capers vs. Tuskegee (12/22)



**The Last Time...****A Moc Scored 50 Points In A Game**

50, John Ebeling vs. Otterbein, 12/8/81

**A Moc Scored 40-49 Points In A Game**

41, Tim Gatz at North Florida, 1/14/94

**A Moc Scored 30-39 Points In A Game****32, Kevin Capers vs. Florida Tech, 1/18/14****A Moc Scored 20-29 Points In A Game****29, Kevin Capers at Barry, 2/5/14****A Moc Grabbed 20 Rebounds In A Game**

21, John Thompson vs. Tampa, 3/7/09

**A Moc Grabbed 15 Rebounds In A Game**

18, Brett Bailey at Armstrong, 12/5/11

**A Moc Recorded a Double-Double In A Game****Kevin Capers (23 pts., 10 assts.) vs. NSU, 2/1/14****A Moc Scored 20 Points and Grabbed 20 Boards**

John Ebeling vs. Ottebein, 12/8/81 - 50 points, 22 rebounds

**A Moc Had 10 Assists In A Game****10, Kevin Capers vs. Nova Southeastern, 2/1/14****A Moc Had 5 or More Steals In A Game****5, Kevin Capers vs. Stillman, 11/29/13****A Moc Blocked 5 or More Shots In A Game**

9, Rashaad Singleton vs. Southern Indiana, 11/29/08

**A Moc Hit 10 or More 3-Pointers In A Game**

11, Rion Rayfield vs. Rollins, 1/31/09

**A Moc Hit 10 or More Field Goals In A Game****10, Kevin Capers vs. Florida Tech, 1/18/14****A Moc Was 10-for-10 From The Field**

Brett Bailey (10-for-10) vs. Lynn, 2/2/13

**A Moc Was 10-for-10 From The Free Throw Line**

Seth Evans (11-for-11) vs. Rollins, 3/2/13

**The Mocs Scored 100 Points In A Game****106 vs. Tuskegee (90), 12/22/13****The Mocs Allowed 100 Points In A Game**

103, vs. Nova Southeastern (104), 3/2/11

**The Mocs Won By 80 Points**

88, St. Joseph's (NY) (115-27), 1/2/99

**The Mocs Won By 50 Points**

50, Palm Beach Atlantic (115-65), 12/28/07

**The Mocs Won By 40 Points**

40, P.R.-Bayamon (89-49), 11/22/11

**The Mocs Won By 30 Points**

36, at Palm Beach Atlantic (98-62), 1/19/13

**The Mocs Lost By 50 Points**

65, at North Carolina (47-112), 12/1/69

**The Mocs Lost By 40 Points**

46, at Stetson (51-97), 12/5/52

**The Mocs Lost By 30 Points**

30, vs. South Fla. (43-73), 11/16/11

**The Mocs Lost When Scoring 100 Points**

117, vs. Long Island (121), 1/2/82

**The Mocs Shot 65 Percent From The Field****65.5, vs. Tuskegee (38-for-58), 12/22/13****The Mocs Shot 55 Percent From The Field****57.6 (34-59) vs. Nova Southeastern, 2/1/14****The Mocs Shot 100 Percent At the Line (Min. 10 FTA)**

1.000, vs. Southern Indiana (16-for-16), 11/29/08

**The Mocs Shot Under 30 Percent From the Field**

25.7, vs. South Florida (18-for-70), 11/16/11

**The Mocs Made No 3-Pointers In A Game**

0-for-4 vs. Central Washington, 12/29/03

**The Mocs Scored 80+ Points In A Game****87, vs. Tampa (83), 1/22/14****The Mocs Allowed 80+ Points In A Game****82, at Rollins (76), 1/29/14****The Mocs Scored 90+ Points In A Game****95, vs. Nova Southeastern (73), 2/1/14****The Mocs Allowed 90+ Points In A Game****94, at Barry (76), 2/5/14**



# LINC DARNER

12th Season Overall

8th Season at Florida Southern

249-113 [175-68 at FSC]

- \* Stands fourth on FSC's all-time coaching win list with 175 victories.
- \* Has led FSC to a total of eight SSC titles - 4 regular season and 4 tournament titles.
- \* Is one of only two Moccasin coaches to win four SSC Coach of the Year honors and the only SSC Coach to win the honor in three consecutive seasons (2008-10).
- \* Has led FSC to six consecutive 20 win seasons and six straight NCAA Division II Tournament appearances.

\* Has coached two All-Americans at FSC and has had six players tally over 1,000 career points, including three of the program's Top 10 all-time scorers.

\* Two of his former assistants at FSC landed Division II head coaching jobs.

## 4 Seasons at Saint Joseph's (Ind.) [74-45 overall]

- \* Led the Pumas to a school record 31 victories in 2005-06.
- \* Posted three consecutive winning seasons with the Pumas. Prior to his arrival, the school had recorded just one winning season in the previous 10 years.
- \* Helped lead the Pumas a GLVC regular season title and a GLVC Tournament title in 2006.
- \* Earned GLVC and Great Lakes Region Coach of the Year honors in 2006.
- \* Stands fifth in career wins and third in career winning percentage at St. Joseph's.

## DARNER YEAR-BY-YEAR AS A HEAD COACH

Year	School	Record	Conf.	Finish	Postseason
2002-03	St. Joseph's	11-17	7-13	6th	--
2003-04	St. Joseph's	15-13	11-9	6th	--
2004-05	St. Joseph's	17-12	11-9	4th	--
2005-06	St. Joseph's	31-3	17-2	1st East	Regional semis
2006-07	Florida Southern	8-20	3-13	9th	--
2007-08	Florida Southern	24-9	12-4	1st	Regional 1st round
2008-09	Florida Southern	29-7	13-3	1st	Regional finals
2009-10	Florida Southern	25-5	13-3	T-1st	Regional 1st round
2010-11	Florida Southern	23-9	12-4	2nd	Regional semis
2011-12	Florida Southern	20-10	9-7	5th	Regional 1st round
2012-13	Florida Southern	27-6	12-4	T-1st	Elite Eight
2013-14	Florida Southern	19-2	8-2		
<b>St. Joseph's</b>		<b>74-45</b>	<b>46-33</b>		
<b>Florida Southern</b>		<b>175-68</b>	<b>81-40</b>		
<b>Totals</b>		<b>249-113</b>	<b>126-73</b>		

5 Regular season titles (4 at FSC, 1 at St. Joseph's)  
 5 Conference Tournament Titles (4 at FSC, 1 at St. Joseph's)  
 7 NCAA Tournament berths (6 at FSC, 1 at St. Joseph's)  
 All-Time NCAA Tournament Record: 7-7 (6-6 at FSC, 1-1 at St. Joseph's)

## COACHING RESUME

### FLORIDA SOUTHERN

(2006-present)

RECORD: 175-68 (81-40 SSC)

2013 Elite Eight

### ST. JOSEPH'S

(2002-06)

RECORD: 74-45 (46-33 GLVC)

2006 Great Lakes Regional Semifinalist

### ASHLAND (Assistant Coach)

(1998-2002)

Record: 72-38 record

### LINCOLN MEMORIAL (Assistant Coach)

(1997-98)

Record: 19-10

### MURRAY STATE (Assistant Coach)

(1995-97)

1997 OVC Tournament Champions

1996, 1997 OVC Regular Season Champions

Record: 39-20

## Postseason Appearances As a Coach

### FLORIDA SOUTHERN

NCAA - 6

### ST. JOSEPH'S

NCAA - 1

### MURRAY STATE

NCAA - 1

NIT - 1

## POSTSEASON HISTORY AS A PLAYER

### PURDUE

1991, 1993 - NCAA First Round

1994 - NCAA Regional Final

## COACHING HONORS

2008, '09, '10, '13 SSC Coach of the Year  
 2009 NABC D-II East All-Star Team Coach  
 2006 GLVC Coach of the Year  
 2006 Great Lakes Region Coach of the Year

## EDUCATION

B.S. Management - Purdue, '95

Anderson Highland - '90

## PLAYING EXPERIENCE

PURDUE - 1990-94

U.S. OLYMPIC FESTIVAL - 1991

Won Gold Medal - North Team

**head coach LINC DARNER**



Linc Darner is entering his eighth season as the Head Men's Basketball Coach at Florida Southern College. Darner, who is the 22nd head coach of the Moccasins, came to FSC after spending four seasons (2002-06) at St. Joseph's College in Rensselaer, Ind. Darner has compiled a 175-68 record with the Mocs and has led FSC to three SSC regular season titles, four SSC Tournament titles and six consecutive NCAA Division II Tournament appearances.

Overall, Darner is in his 11th season as a collegiate head coach as he has posted a 249-113 overall record and has a career winning percentage of .676. In his coaching career, he has won five conference Coach of the Year honors as he has been honored four times in the SSC (2008, '09, '10, '13) and once in the GLVC (2006) while at St. Joseph's. Darner, who is the only coach in the history of the SSC to win three consecutive Coach of the Year honors, is joined on the bench this season by first-year assistant coaches **Richard Davis** and **Ben Swank**.

After posting an 8-20 record in his first season at FSC in 2006-07, Darner led the Mocs to a 24-9 overall record in 2007-08 and the regular season and SSC Tournament titles, along with earning the No. 1 seed and hosting the South Regional Tournament. The 2007-08 Mocs finished ranked 17th in the final NABC D-II Coaches' Poll. In 2008-09, Darner led FSC to a 29-7 overall record and a regular season and SSC Tournament title. The 29 wins in 2008-09 were the third-most in program history, while the team's 13 SSC wins were tied for the most in school history. Darner also was selected to coach the East Team in the NABC Division II All-Star Game in Springfield, Mass.

In 2009-10, Darner led the Mocs to a 25-5 overall record and third consecutive regular season SSC title. The 2009-10 team finished ranked 13th nationally and was 17-0 at home, which was just the fourth time since WWII the Mocs were undefeated at home. Darner led FSC to a 23-9 mark in the 2010-11 season and earned the its fourth straight NCAA Tournament appearance and then finished 20-10 last season and took home the SSC Tournament title on its home court.

Prior to coming to FSC, Darner coached four seasons at St. Joseph's and compiled a 74-45 record with the Pumas, including posting a 31-3 record in 2005-06 and claiming both the regular season and GLVC Tournament Championship and earning the No. 1 seed in the Great Lakes Regional Tournament. Every season at St. Joseph's, he improved his win total every season.

Before his first head coaching position in college, Darner spent four seasons (1998-02) as an assistant coach at Ashland [OH] and he also had brief stints as an assistant at Murray State and Lincoln Memorial.

As a collegiate player, Darner was a four-year letterman at Purdue University, where the Boilermakers of the Big Ten Conference went 82-42 in his career and earned three NCAA Tournament berths. He was the first player under Gene Keady to be a two-time team captain. He played in 124 career games and ranks among the school's all-time leaders in three-pointers and 3-point field goal percentage.

Darner is a 1995 graduate from Purdue's Krammert School of Business with a bachelor's degree in management. He and his wife, Kristen are the parents of a daughter, Lavne (12) and Tate (7).

**Darner vs. All Opponents at FSC**

Alabama-Huntsville	1-1
Alabama-Huntsville	1-1
<b>Arkansas-Monticello</b>	<b>1-0</b>
Arkansas Tech	1-0
<b>Armstrong Atlantic</b>	<b>7-1</b>
Ave Maria [FL]	2-0
Ashland [OH]	1-0
Augusta State	0-1
<b>Barry</b>	<b>13-6</b>
Bellarmino	0-1
<b>Benedict</b>	<b>2-0</b>
BYU-Hawai'i	0-1
Christian Brothers	0-2
Chowan	0-1
<b>Delta State</b>	<b>1-0</b>
East Stroudsburg	1-0
<b>Eckerd</b>	<b>10-7</b>
Flagler	1-0
Florida Gulf Coast	0-1
Florida Memorial	2-1
<b>Florida Tech</b>	<b>11-7</b>
Freed-Hardeman [TN]	1-0
Grand Valley State	0-1
Hawai'i-Pacific	1-0
Henderson State	1-0
Johnson C. Smith	1-0
Lake Erie	1-0
Lees-McRae	1-0
LeMoyne-Owen	1-0
Limestone	1-0
<b>Lynn</b>	<b>13-3</b>
Malone [OH]	1-0
Mary [ND]	1-0

Minn.-Duluth	1-0
Montevallo	1-0
<b>North Alabama</b>	<b>3-0</b>
Northwood [FL]	0-1
<b>Nova Southeastern</b>	<b>14-4</b>
Ouachita Baptist	0-1
<b>Palm Beach Atlantic</b>	<b>13-2</b>
<b>P.R.-Bayamon</b>	<b>7-0</b>
P.R.-Mayaguez	2-0
P.R.-Rio Piedras	4-0
Presbyterian	1-0
<b>Rollins</b>	<b>11-8</b>
Saginaw Valley State	0-1
<b>Saint Leo</b>	<b>12-6</b>
<b>Shaw</b>	<b>1-0</b>
South Florida	0-1
Southern Indiana	0-1
St. Ambrose	1-0
<b>Stillman [AL]</b>	<b>2-1</b>
St. Cloud State	0-1
St. Joseph's [IN]	2-0
Talledega	1-0
<b>Tampa</b>	<b>14-3</b>
<b>Tuskegee [AL]</b>	<b>3-0</b>
Univ. of Miami	0-1
USC-Aiken	2-1
<b>Warner</b>	<b>1-0</b>
West Virginia State	0-1
Western Washington	0-1
Valdosta State	2-0
<b>TOTALS</b>	<b>175-68</b>
<b>SSC TOTALS</b>	<b>81-40</b>
<i>2013-14 FSC Foes in Bold/Italics</i>	

**The Last Time...**

**Moccasins were ranked #1**

Dec. 18, 2000

**#1**

**Moccasins played as a #1 team**

Jan. 6, 2001: beat Saint Leo, 79-57

**#1**

**Moccasins played a #1 team**

March 18, 1999: lost to Kentucky Wesleyan 87-67 in NCAA National semifinal

**#1**

**Mocs played #1 team at home**  
March 17, 1990: defeated Tampa, 93-82 in regional consolation game

**#1**

**Mocs defeated #1 team**  
March 17, 1990: defeated Tampa, 93-82 in regional consolation game

**SSC Coaches of the Year from FSC**

Hal Wissel.....	1979, 1980, 1982
George Scholz .....	1983, 1985, 1987, 1989
Gordon Gibbons .....	1996, 1997, 1999
<i>Linc Darner.....</i>	<i>2008, 2009, 2010, 2013</i>

**Florida Southern Top 5 Career Record Holders**

**Points Scored**

1.	John Ebeling	1979-82	2,514
2.	Rion Rayfield	2007-11	1,870
3.	Kris Kearney	1986-89	1,869
4.	Bobby Bowman	1963-67	1,773
5.	Donolly Tyrell	1987-90	1,768

**Scoring Average**

1.	John Ebeling	1979-82	19.8
2.	John McNamara	1956-59	18.8
3.	Michael Dean	1989-90	18.5
	Simon Harper	1971-72	18.5
5.	Tim Eisnaugle	1962-64	18.3

**Field Goals Attempted**

1.	Bobby Bowman	1963-67	1,584
2.	John Ebeling	1979-82	1,459
3.	Rion Rayfield	2007-11	1,357
4.	John Mullis	1960-63	1,198
5.	John McNamara	1957-59	1,196

**Field Goals Made**

1.	John Ebeling	1979-82	887
2.	Kris Kearney	1986-89	704
3.	Bobby Bowman	1963-67	703
4.	Donolly Tyrell	1987-90	678
5.	John Edwards	1973-76	671

**Field Goal Percentage (Min. 2 Years/250 FGs made)**

1.	Andy Robertson	1994-97	642
2.	Kris Kearney	1986-89	634
3.	Simon Harper	1971-72	610
4.	John Ebeling	1979-82	608
5.	Derek Flowers	1988-91	607

**Three-Point Field Goals Attempted**

1.	Rion Rayfield	2007-11	873
2.	Brandon Jenkins	2008-11	629
3.	Mike McManamey	1996-99	575
4.	Nick Railsback	1998-01	567
5.	<b>Dominic Lane</b>	<b>2010-present</b>	<b>532</b>

**Three-Point Field Goals Made**

1.	Rion Rayfield	2007-11	364
2.	Brandon Jenkins	2008-11	265
3.	Seth Evans	2010-13	215
4.	Terry Jenkins	2009-11	205
5.	Mike McManamey	1996-99	196
--	<b>Dominic Lane</b>	<b>2010-present</b>	<b>169</b>

**Three-Point Field Goal Pct. (Min. 2 Years/50 3 Pts. Made)**

1.	Michael Bradley	1987-88	458
2.	Michael Dean	1989-90	448
3.	Tony Newberg	1991-93	429
4.	Seth Evans	2011-13	423
5.	Jerry Johnson	1985-88	422

**Free Throws Attempted**

1.	John Ebeling	1979-82	1,033
2.	Kris Kearney	1986-89	634

3.	<b>Kevin Capers</b>	<b>2011-present</b>	<b>611</b>
4.	Donolly Tyrell	1987-90	566
5.	Jerry Johnson	1985-88	550

**Free Throws Made**

1.	John Ebeling	1979-82	740
2.	Kris Kearney	1986-89	458
3.	<b>Kevin Capers</b>	<b>2011-present</b>	<b>449</b>
4.	Donolly Tyrell	1987-90	412
5.	Rion Rayfield	2007-11	398

**Free Throw Percentage (Min. 2 Years/125 FTs made)**

1.	Seth Evans	2011-13	891
2.	Scott Pospichal	1981-83	868
3.	Rion Rayfield	2007-11	854
4.	Chris Brooks	2003-05	829
5.	Gary McGriff	1968-70	819
6.	Brandon Jenkins	2008-11	815

**Rebounds**

1.	John Ebeling	1979-82	1,362
2.	John Edwards	1973-76	1,214
3.	Kris Kearney	1986-89	946
4.	John Mullis	1960-63	889
5.	Innocent Kere	1998-00	878

**Rebound Average**

1.	John Schweisthal	1967-69	14.5
2.	Dan Doherty	1964-66	14.1
3.	Nick Lapolla	1956-58	13.3
4.	John Edwards	1972-76	12.9
5.	Tim Eisnaugle	1962-64	12.1

**Assists (Since 1978)**

1.	Jerry Johnson	1985-88	768
2.	Rion Rayfield	2007-11	544
3.	Brandon Jenkins	2008-11	511
4.	Corey Turner	1996-99	424
5.	John Buckley	1986-89	410
--	<b>Tyler Kelly</b>	<b>2011-present</b>	<b>322</b>

**Steals (Since 1978)**

1.	Jerry Johnson	1985-88	283
2.	Corey Turner	1996-99	231
3.	Derek Flowers	1988-91	213
4.	Larry Murphy	1990-93	166
5.	<b>Kevin Capers</b>	<b>2011-present</b>	<b>162</b>

**Blocked Shots (Since 1978)**

1.	Christophe Humbert	2000-02	162
2.	Innocent Kere	1998-00	157
3.	Kenny Ebanyat	2003-05	138
4.	John Ebeling	1979-82	131
5.	Eric Osborne	1995-98	120

**Games Played**

1.	Rion Rayfield	2007-11	135
2.	Brandon Jenkins	2008-11	131
3.	Jerry Johnson	1985-88	130
	Nick Railsback	1998-01	130
5.	Corey Turner	1996-99	128



**Florida Southern Top 5 Single-Season Record Holders**

**Points Scored**

1. John Ebeling .....	1981-82	856
2. Derek Flowers .....	1990-91	727
3. John Ebeling .....	1980-81	688
4. William Wilcox .....	1986-87	666
5. Jerry Johnson .....	1987-88	634

**Scoring Average**

1. John Ebeling .....	1981-82	26.8
2. Tim Eisnaugle .....	1963-64	23.0
3. Derek Flowers .....	1990-91	22.7
4. William Wilcox .....	1986-87	22.2
5. Bobby Bowman .....	1966-67	21.8
Bobby Bowman .....	1964-65	21.8

**Field Goals Attempted**

1. Bobby Bowman .....	1964-65	490
2. Tim Eisnaugle .....	1963-64	489
3. Calvetti Pate .....	1990-91	469
4. Dan Wright .....	1975-76	464
5. Michael Dean .....	1989-90	458

**Field Goals Made**

1. John Ebeling .....	1981-82	286
2. Derek Flowers .....	1990-91	275
3. William Wilcox .....	1986-87	252
4. Mark King .....	1981-82	245
5. Tim Eisnaugle .....	1963-64	244

**Field Goal Percentage (Min. 5 made FGs/game)**

1. Simon Harper .....	1971-72	689
2. Andy Robertson .....	1996-97	680
3. John Ebeling .....	1981-82	661
4. Kris Kearney .....	1988-89	655
5. Derek Flowers .....	1990-91	653
Kris Kearney .....	1987-88	653

**Three-Point Field Goals Attempted**

1. Seth Evans .....	2012-13	262
2. Tim Gatz .....	1994-95	251
3. Seth Evans .....	2011-12	246
4. Rion Rayfield .....	2007-08	221
5. Rion Rayfield .....	2010-11	220

**Three-Point Field Goals Made**

1. Seth Evans .....	2012-13	110
2. Tim Gatz .....	1994-95	106
3. Seth Evans .....	2011-12	105
4. Rion Rayfield .....	2010-11	96
5. Rion Rayfield .....	2007-08	93

**3-Point Field Goal Percentage (Min. 1 3-Pt. made/game)**

1. Brandon Jenkins .....	2007-08	486
2. Michael Dean .....	1989-90	477
3. Brandon Jenkins .....	2009-10	466
4. Tony Newberg .....	1991-92	456
5. Michael Bradley .....	1987-88	449

**Free Throws Attempted**

1. John Ebeling .....	1981-82	384
-----------------------	---------	-----

2. John Ebeling .....	1980-81	283
3. John McNulty .....	1985-86	232
4. Chris Brooks .....	2003-04	229
5. Derek Flowers .....	1990-91	228

**Free Throws Made**

1. John Ebeling .....	1981-82	284
2. John Ebeling .....	1980-81	216
3. Chris Brooks .....	2003-04	181
4. Derek Flowers .....	1990-91	176
5. Marshall Lester .....	1977-78	175

**Free Throw Percentage (Min. 2.0 FTs made/game)**

1. Bob Salmi .....	1983-84	895
2. Chris Brooks .....	2002-03	892
3. Seth Evans .....	2012-13	891
4. Mark King .....	1981-82	881
5. Rion Rayfield .....	2009-10	878

**Rebounds**

1. John Ebeling .....	1981-82	410
2. John Edwards .....	1973-74	380
3. John Edwards .....	1975-76	378
4. Tim Eisnaugle .....	1963-64	374
5. John Schweisthal .....	1967-68	370

**Rebounding Average**

1. John Edwards .....	1975-76	15.8
2. John Schweisthal .....	1967-68	15.4
3. Dan Doherty .....	1964-65	15.0
4. John Edwards .....	1973-74	14.6
5. Tim Eisnaugle .....	1963-64	14.4

**Assists (Since 1978)**

1. Jerry Johnson .....	1987-88	249
2. Scott Pospichal .....	1982-83	207
3. Jerry Johnson .....	1986-87	201
4. Jerry Johnson .....	1985-86	178
5. John Buckley .....	1988-89	169

**Steals (Since 1978)**

1. Jerry Johnson .....	1987-88	101
2. Jesse White .....	1992-93	99
Derek Flowers .....	1991-92	99
4. Cedric Powell .....	2001-02	86
5. Derek Flowers .....	1989-90	79

**Blocked Shots (Since 1978)**

1. Rashaad Singleton .....	2008-09	114
2. Innocent Kere .....	1998-99	92
3. Christophe Humbert .....	2001-02	72
4. Christophe Humbert .....	2000-01	70
5. Jean-Noel Leuly .....	2002-02	67

**ON TAP FOR MOCCASINS...**

Following Saturday's home game with Lynn, the Mocs will embark on a two-game road swing next week as they begin the road stretch on Wednesday, Feb. 11 with a 7:30 p.m. game at Eckerd, before playing at 4 p.m. on Saturday, Feb. 15 at Florida Tech. The Mocs picked up an 84-55 win in Lakeland over the Tritons on Jan. 8 and collected an 87-85 win over Florida Tech at home on Jan. 18.

## Florida Southern Moccasins Season and Career Bests

2013-14 Season	Career
<b>0 - Kevin Capers - Jr. - 2L / G / Winter Haven, Fla. (Lake Wales HS)</b>	
<b>Points</b> .....32 vs. Fla. Tech (1/18)..... 32 (2x) last vs. Fla. Tech (1/18/14)	
<b>Rebs</b> .....6 vs. Tampa (1/22).....9 (2x) last vs. WWU (3/28/13)	
<b>Assists</b> .....10 (2x) last vs. Nova (2/1)..... 10 (2x) last vs. NSU (2/1/13)	
<b>Blocks</b> .....1 (7x) last vs. Tampa (1/22)..... 3 (2x) last vs. Malone (12/19/11)	
<b>Steals</b> .....6 at Delta State (11/9).....6 at Delta State (11/9/13)	
<b>Turnovers</b> .....6 (3x) last vs. Tuskegee (12/22) .... 7 (2x) last vs. AASU (12/3/12)	
<b>Minutes</b> .....39 vs. Tampa (1/22) .....39 vs. Tampa (1/22/14)	

<b>1 - Tyler Logan - Jr.-TR / G / Marlboro, Md. (Prince George's CC)</b>	
<b>Points</b> .....9 at Benedict (11/21).....9 at Benedict (11/21/13)	
<b>Rebs</b> .....3 (2x) last vs. UT (1/22)..... 3 (2x) last vs. UT (1/22/14)	
<b>Assists</b> .....2 (2x) last at Barry (2/5)..... 2 (2x) last at Barry (2/5/14)	
<b>Blocks</b> .....2 vs. PBA (12/14)..... 2 vs. Palm Beach Atlantic (12/14/13)	
<b>Steals</b> .....1 (3x) last at Barry (2/5)..... 1 (3x) last at Barry (2/5/14)	
<b>Turnovers</b> .....1 (4x) last at Rollins (1/29) ..... 1 (4x) last at Rollins (1/29/14)	
<b>Minutes</b> .....19 at Benedict (11/21).....19 at Benedict (11/21/13)	

<b>2 - Dominic Lane - Sr. - 3L / G / St. Petersburg, Fla. (Lakewood HS)</b>	
<b>Points</b> .....30 vs. Tuskegee (12/22)..... 30 vs. Tuskegee (12/22/12)	
<b>Rebs</b> .....9 (2x) last vs. Barry (1/4)..... 12 vs. Saint Leo (2/15/12)	
<b>Assists</b> .....5 at Nova Southeastern (12/7) ..... 7 vs. Eckerd (2/20/13)	
<b>Blocks</b> .....1 (3x) last vs. Barry (1/4) ..... 3 vs. Benedict (12/8/12)	
<b>Steals</b> .....3 at Delta State (11/9) ..... 4 (4x) last vs. Fla. Tech (1/26/13)	
<b>Turnovers</b> .....5 vs. Tuskegee (12/22) .... 5 (2x) last vs. Tuskegee (12/22/12)	
<b>Minutes</b> .....34 (3x) last at SLU (1/14) .... 38 (2x) last vs. Eckerd (3/9/13)	

<b>4 - Bubby Johnson - Jr.-TR / F / Waldorf, Md. (Utah State Univ. Eastern)</b>	
<b>Points</b> .....9 vs. Palm Beach Atlantic (12/14) .....9 vs. PBA (12/14/13)	
<b>Rebs</b> .....7 at Barry (2/5)..... 7 at Barry (2/5/14)	
<b>Assists</b> .....2 (2x) last vs. Nova (2/1) ..... 2 (2x) last at Nova (2/1/14)	
<b>Blocks</b> .....2 vs. Tuskegee (12/22) ..... 2 vs. Tuskegee (12/22/13)	
<b>Steals</b> .....4 vs. Stillman (11/29) ..... 4 vs. Stillman (11/29/13)	
<b>Turnovers</b> .....2 (6x) last vs. Nova (2/1) ..... 2 (6x) last vs. Nova (2/1/14)	
<b>Minutes</b> .....25 at Barry (2/5)..... 25 at Barry (2/5/14)	

<b>10 - Frank Adams - Sr.-TR / G / Stone Mountain, Ga. (Young Harris)</b>	
<b>Points</b> .....21 vs. Nova (2/1)..... 38 vs. USC Aiken (1/19/13)	
<b>Rebs</b> .....11 at Rollins (1/29)..... 13 (2x) last vs. UT-Temple (2/16/12)	
<b>Assists</b> .....4 (2x) last vs. UT (1/22)..... 9 vs. Lees-McRae (12/12/11)	
<b>Blocks</b> .....1 (5x) last vs. UT (1/22)..... 2 (7x) last vs. Ga. College (1/27/13)	
<b>Steals</b> .....2 (5x) last at Barry (2/5)..... 5 (2x) last vs. Truett-McConnell (1/2/13)	
<b>Turnovers</b> .....3 (3x) last at Nova (2/1)..... 3 at Delta State (11/9/13)	
<b>Minutes</b> .....37 vs. Tampa (1/22)..... 48 vs. Azusa Pacific (11/23/12)	
<i>** - Career highs from Young Harris College (2010-13), unless indicated by a (13/14)</i>	

<b>11 - Melique Hill - So.-1L / G / Tampa, Fla. (Hillsborough HS)</b>	
<b>Points</b> .....2 vs. Bayamon (11/26)..... 2 vs. Bayamon (11/26/13)	
<b>Rebs</b> .....1 at Barry (2/5)..... 1 at Barry (2/5/14)	
<b>Assists</b> .....--..... 1 vs. PBA (1/19/13)	
<b>Blocks</b> .....--..... --	
<b>Steals</b> .....1 at Delta State (11/9)..... 1 (2x) last at DSU (11/9/13)	
<b>Turnovers</b> .....2 vs. Bayamon (11/26) ..... 2 vs. Bayamon (11/26/13)	
<b>Minutes</b> .....3 at Delta State (11/9)..... 3 (2x) last at Delta St. (1/9/13)	

2013-14 Season	Career
<b>12 - Dominique Williams - So.-1L / G / Haines City, Fla. (Charleston Southern)</b>	
<b>Points</b> ..... 16 vs. Palm Beach Atlantic (12/14)..... 16 vs. PBA (12/14/13)	
<b>Rebs</b> ..... 6 at Barry (2/5)..... 8 vs. Tampa (2/27/13)	
<b>Assists</b> ..... 3 vs. Barry (1/4) ..... 3 (4x) last vs. Barry (1/4/14)	
<b>Blocks</b> ..... --..... 2 vs. Nova SE (1/12/13)	
<b>Steals</b> ..... 2 (4x) last vs. Eckerd (1/8)..... 3 vs. Barry (1/5/13)	
<b>Turnovers</b> ..... 4 vs. Eckerd (1/8) ..... 4 (2x) last vs. Eckerd (1/8/14)	
<b>Minutes</b> ..... 21 (2x) last vs. UT (1/22)..... 24 vs. Lynn (12/1/12)	

<b>14 - Tyler Kelly - Jr.-2L / G / Pickerington, Ohio (Pickerington North HS)</b>	
<b>Points</b> ..... 17 (2x) last at Rollins (1/29) .... 17 (2x) last at Rollins (1/29/14)	
<b>Rebs</b> ..... 8 vs. Tampa (1/22)..... 9 vs. Armstrong (11/26/12)	
<b>Assists</b> ..... 9 vs. Bayamon (11/26) ..... 10 vs. Lynn (2/2/13)	
<b>Blocks</b> ..... --..... 1 (2x) last vs. UNA (3/16/13)	
<b>Steals</b> ..... 2 (5x) last vs. Tuskegee (12/22)..... 3 (7x) last vs. Lynn (2/2/13)	
<b>Turnovers</b> ..... 7 at Benedict (11/21)..... 7 at Benedict (11/21/13)	
<b>Minutes</b> ..... 38 at Rollins (1/29)..... 38 at Rollins (1/29/14)	

<b>21 - Stephen Turner - Fr.-HS / F / McCordsville, Ind. (Mt. Vernon HS)</b>	
<b>Points</b> ..... 7 vs. Barry (1/4) ..... 7 vs. Barry (1/4/14)	
<b>Rebs</b> ..... 6 vs. Barry (1/4) ..... 6 vs. Barry (1/4/14)	
<b>Assists</b> ..... 1 (5x) last vs. Eckerd (1/8) ..... 1 (5x) last vs. Eckerd (1/8/14)	
<b>Blocks</b> ..... --..... --	
<b>Steals</b> ..... 1 (4x) last at Barry (2/5)..... 1 (4x) last at Barry (2/5/14)	
<b>Turnovers</b> ..... 1 (5x) last vs. Nova (2/1)..... 1 (5x) last vs. Nova (2/1/14)	
<b>Minutes</b> ..... 20 vs. Barry (1/4) ..... 20 vs. Barry (1/4/14)	

<b>22 - Lamar McKnight - Sr.-1L / F / Cleveland, Ohio (Walters State CC)</b>	
<b>Points</b> ..... 14 vs. North Ala. (11/30)..... 19 vs. JC Smith (12/18/12)	
<b>Rebs</b> ..... 11 vs. Tampa (1/22) ..... 11 (2x) last vs. Tampa (1/22/14)	
<b>Assists</b> ..... 3 (2x) last at SLU (1/15) ..... 4 vs. JC Smith (12/18/12)	
<b>Blocks</b> ..... 2 vs. Tampa (1/22) ..... 2 vs. Tampa (1/22/14)	
<b>Steals</b> ..... 3 at Lynn (1/11) ..... 4 vs. Mary (11/24/12)	
<b>Turnovers</b> ..... 5 vs. Palm Beach Atl. (12/14) ... 5 (3x) last vs. PBA (12/14/13)	
<b>Minutes</b> ..... 35 vs. Tampa (1/22) ..... 35 vs. Tampa (1/22/14)	

<b>23 - Garrett Putman - RSr.-1L / F / Washington, D.C. (Alderson-Broaddus)</b>	
<b>Points</b> ..... 12 (2x) last vs. Stillman (11/29)..... 15 vs. Armstrong (12/5/11)	
<b>Rebs</b> ..... 10 (2x) last vs. UNA (11/30)..... 12 vs. Saint Leo (1/11/12)	
<b>Assists</b> ..... 4 at Delta State (11/9) ..... 4 at Delta State (11/9/13)	
<b>Blocks</b> ..... 2 vs. Warner (11/15)..... 2 (2x) last vs. WU (11/15/13)	
<b>Steals</b> ..... 2 at Lynn (1/11) ..... 3 vs. Armstrong (12/5/11)	
<b>Turnovers</b> ..... 2 (5x) last vs. Tuskegee (12/22)..... 5 vs. PBA (2/25/12)	
<b>Minutes</b> ..... 40 vs. Tampa (1/22) ..... 40 vs. Tampa (1/22/14)	

<b>30 - Stephen Battle - Jr.-TR / F / Waldorf, Md. (Gannon University)</b>	
<b>Points</b> ..... 23 vs. Warner (11/15) ..... 23 vs. Warner (11/15/13)	
<b>Rebs</b> ..... 9 vs. Stillman (11/29) .... 11 (2x) last vs. Lock Haven (2/12/11)	
<b>Assists</b> ..... 5 vs. PBA (12/14)..... 7 (2x) last vs. Seton Hill (12/30/11)	
<b>Blocks</b> ..... 2 (5x) last vs. Nova (2/1)..... 3 (3x) last vs. Cheyney (12/9/11)	
<b>Steals</b> ..... 4 vs. UNA (11/30)..... 4 (2x) last vs. No. Ala. (11/30/13)	
<b>Turnovers</b> ..... 4 at Delta State (11/9)..... 4 at Delta State (11/9/13)	
<b>Minutes</b> ..... 27 vs. Fla. Tech (1/18) ..... 44 vs. Seton Hill (12/30/11)	
<i>** - Career highs occurred at Gannon University, unless indicated by a (13/14).</i>	

**33 - Alex McClanahan - So.-1L / G / Maitland, Fla. (Orangewood Christ. HS)**  
**Points** .....3 (2x) last vs. UPRB (11/26) .... 3 (3x) last at UPRB (11/26/13)  
**Rebs** .....1 at Delta St. (11/9) ..... 1 (5x) last vs. Delta State (11/9/13)  
**Assists** .....--  
**Blocks** .....--  
**Steals** .....1 vs. PBA (12/14) ..... 1 vs. PBA (12/14/13)  
**Turnovers**.....1 vs. PBA (12/14) ..... 1 (2x) last vs. PBA (12/14/13)  
**Minutes**.....3 vs. PBA (12/14) .....4 vs. PBA (1/19/13)

**34 - Marcanthony Lozano - Jr.-HS / G / Bradenton, Fla. (Manatee HS)**  
**Points** .....3 vs. PBA (12/14) ..... 3 vs. PBA (12/14/13)  
**Rebs** .....--  
**Assists** .....1 vs. Nova Southeastern (2/1) ..... 1 vs. NSU (2/1/14)  
**Blocks** .....--  
**Steals** .....--  
**Turnovers**.....--  
**Minutes**.....1 (6x) last vs. NSU (2/1) ..... 1 (6x) last vs. NSU (2/1/14)

**Individual Player Records**

**Scoring**

Game..... 50, John Ebeling vs. Otterbein, 12/8/81  
 Season ..... 856, John Ebeling, 1981-82  
 Career ..... 2,514, John Ebeling, 1979-82

**Scoring Average**

Season ..... 26.8, John Ebeling, 1981-82  
 Career ..... 19.8, John Ebeling, 1979-82

**Field Goals Made**

Game..... 18, Bobby Bowman vs. Mercer, 2/8/64  
 Season ..... 286, John Ebeling, 1981-82  
 Career ..... 887, John Ebeling, 1979-82

**Field Goal Attempts**

Game..... 32, Bobby Bowman vs. Mercer, 2/8/64  
 Season ..... 490, Simon Harper, 1964-65  
 Career ..... 1,584, Bobby Bowman, 1963-67

**Field Goal Percentage (Min of 10 makes)**

**Game** ..... 1.000, Brett Bailey vs. Lynn, 2/2/13  
 ..... 1.000, Donnolly Tyrell vs. Caldwell, 1/13/88  
**Season** ..... .689, Simon Harper, 1971-72  
**Career** ..... .642, Andy Robertson, 1994-97

**Games Played**

Season ..... 36, by several players  
 Career ..... 135, Rion Rayfield, 2007-11

**Free Throws Made**

Game..... 22, Don Tobin vs. W. Carolina, 12/15/56  
 ..... 22, John Ebeling vs. Central Fla., 3/7/81  
**Season** ..... 284, John Ebeling, 1981-82  
**Career** ..... 784, John Ebeling, 1979-82

**Free Throws Attempted**

Game..... 27, John Ebeling vs. Otterbein, 12/8/81  
 Season ..... 384, John Ebeling, 1981-82  
 Career ..... 1,033, John Ebeling, 1979-82

**Free Throw Percentage**

Season ..... 895 (94-105), Bob Salmi, 1983-84  
 Career ..... 868 (138-159), Scott Pospichal, 1981-83

**Three-Point Field Goals Made**

Game..... 11, Tim Gatz vs. No. Fla., 1/14/95  
 ..... 11, Rion Rayfield vs. Rollins, 1/31/09  
**Season** ..... 110, Seth Evans, 2012-13  
**Career** ..... 364, Rion Rayfield, 2007-11

**Three-Point Field Goal Attempts**

Game..... 22, Chet Galloway vs. No. Fla., 2/16/94  
**Season** ..... 262, Seth Evans, 2012-13  
**Career** ..... 873, Rion Rayfield, 2007-11

**Three-Point Field Goal Percentage**

Game..... 1.000, Cameron Wooten vs. SLU, 2/21/07  
 Season ..... 486, Brandon Jenkins, 2007-08  
 Career ..... 458, Michael Bradley, 1987-88

**Rebounds**

Game..... 29, John Edwards vs. N.H. Coll., 1/22/73  
 Season ..... 410, John Ebeling, 1981-82  
 Career ..... 1,362, John Ebeling, 1979-82

**Assists**

Game..... 18, Don Tobin vs. Tampa, 1/19/57  
 Season ..... 249, Jerry Johnson, 1987-88  
 Career ..... 768, Jerry Johnson, 1985-88

**Steals (Since 1978)**

Game..... 9, Marshall Lester vs. Rollins, 2/1/78  
 ..... 9, Jesse White vs. No. Central, 1/27/92  
**Season** ..... 101, Jerry Johnson, 1987-88  
**Career** ..... 283, Jerry Johnson, 1985-88

**Blocked Shots (Since 1978)**

Game.... 9, Rashaad Singleton vs. So. Ind., 11/29/08  
**Season** ..... 114, Rashaad Singleton, 2008-09  
**Career** ..... 162, Christophe Humbert, 2000-02

**Team Records**

**Scoring**

Game..... 146, Clearwater Christian, 12/19/75  
**Season** ..... 3,047 (34 games), 1987-88

**Field Goals Made**

Game..... 65, Clearwater Christian, 12/19/75  
**Season** ..... 1,118 (34 games), 1987-88

**Field Goal Attempts**

Game..... 95, Saint Leo, 2/26/75  
**Season** ..... 2,294 (36 games), 2008-09

**Field Goal Percentage**

Game..... 750 (54-72), Roberts Wesleyan, 1/3/83  
**Season** ..... 574 (726-936), 1981-82

**Free Throws Made**

Game..... 48, St. Mary's [MI], 12/15/90  
**Season** ..... 726 (32 games), 1981-82

**Free Throws Attempted**

Game..... 60, Eckerd, 2/24/80  
**Season** ..... 951 (36 games), 2008-09

**Free Throw Percentage (Min. 10 attempts)**

Game..... 1.000 (15-15), Palm Beach Atl., 12/28/07  
 ..... 1.000 (16-16), So. Indiana, 11/29/08  
 ..... 950 (19-20), Louisiana Coll., 12/7/68  
**Season** ..... 779 (570-732), 2010-11

**Three-Point Field Goals Made**

Game..... 22, Rollins, 1/31/09  
**Season** ..... 340 (340-836), 2007-08

**Three-Point Field Goal Attempts**

Game..... 43, Rollins, 1/31/09  
**Season** ..... 836 (340-836), 2007-08

**Three-Point Field Goal Percentage**

Game..... 1.000, several times  
**Season** ..... 441 (31 games), 1989-90

**Rebounds**

Game..... 80, Mississippi College, 2/20/69  
**Season** ..... 1,518 (36 games), 2008-09

**Assists**

Game..... 37, Otterbein, 11/30/87  
**Season** ..... 682 (34 games), 1987-88

**Steals**

Game..... 35, North Central, 12/7/92  
**Season** ..... 353 (32 games), 1992-93

**Miscellaneous Records**

**Most Wins** ..... 32 (32-2), 1999-00  
**Best Record** ..... 32-2 (.941), 1999-00  
**Longest Win Streak** ..... 18 games (2x)  
 ..... 11/19/99-1/22/00 & 11/9/13-1/22/14  
**Longest Home Win Streak** ..... 32 games  
 ..... 12/11/98-12/29/00  
**Longest Losing Streak** ..... 9 games (2 times)  
 ..... 1/19/52-2/7/52 & 1/20/07-2/14/07  
**Most Points by in Half** ..... 80 (2nd half)  
 ..... vs. Webber, 11/14/80  
**Best Season Scoring Avg.** ..... 89.6, 1987-88  
**Best Season Rebounding Avg.** ..... 49.3, 1968-69  
**Consecutive 3-Pointers Made** ..... 7  
 ..... Chet Galloway, 1992-93  
 ..... Cameron Wooten, 2006-07  
**Consecutive Free Throws Made** ..... 30  
 ..... Seth Evans, 2012-13

**Did You Know...**

Moccasin senior guard **Dominic Lane** became the second Moccasin this season to eclipse the 1,000 point plateau as he scored 30 points Tuskegee. He joins junior guard **Kevin Capers**, who went over the 1,000 career point mark in the Mocs game against North Alabama on Nov. 30. Capers has now scored 1,281 points in 84 career games and Lane has tallied a total of 1,076 points in his three-plus seasons and 104 career games in Lakeland.

### O - KEVIN CAPERS

G | 6-2 | 170 | JR-2L  
Winter Haven, Fla. (Lake Wales HS)



#### SEASON HIGHS

Points..... 32 vs. Florida Tech, 1/18/14  
FGM..... 10, 2x, Last vs. Florida Tech, 1/18/14  
FGA..... 19 at Barry, 2/5/14  
3FM..... 2, 4x, Last at Rollins, 1/29/14  
3FGA..... 10 at Rollins, 1/29/14  
FTM..... 14 vs. Shaw, 12/20/13  
FTA..... 18 at Barry, 2/5/14  
Rebounds..... 6 vs. Tampa, 1/22/14  
Assists..... 10, 2x, Last vs. Nova Southeastern, 2/1/14  
Blocks..... 1, 8x, Last vs. Tampa, 1/22/14  
Steals..... 6 at Delta State, 11/9/13  
Minutes..... 39 vs. Tampa, 1/22/14

#### CAREER HIGHS

Points..... 32, 2x, Last vs. Florida Tech, 1/18/14  
FGM..... 11, 2x, Last vs. UNA, 3/16/13  
FGA..... 19, 3x, Last at Barry, 2/5/14  
3FM..... 2, 9x, Last at Rollins, 1/29/14  
3FGA..... 6 vs. Florida Tech, 1/18/14  
FTM..... 14, 2x, Last vs. Shaw, 12/20/13  
FTA..... 19, 2x, Last vs. Western Wash., 3/29/13  
Rebounds..... 9, 2x, Last vs. Western Wash., 3/28/13  
Assists..... 10, 2x, Last vs. Nova Southeastern, 2/1/14  
Blocks..... 3, 2x, Last vs. Malone, 12/19/11  
Steals..... 6 at Delta State, 11/19/13  
Minutes..... 39 vs. Tampa, 1/22/14

#### 2013-14 GAME-BY-GAME

Opponent	Min	FG	3FG	FT	Reb	PF	A	TO	Bk	St	Pts
at Delta St.	17	10-12	1-1	2-3	1	3	2	2	0	6	23
vs. UAM	18	5-6	0-1	3-6	2	2	1	2	0	1	13
Warner	17	6-12	0-1	5-10	2	4	1	1	0	1	17
at Benedict	24	6-11	0-2	3-5	1	3	2	2	1	1	15
at Armstrong	22	6-13	1-3	8-9	3	1	2	1	1	1	21
Bayamon	10	2-4	0-1	1-1	1	5	3	1	0	1	5
Stillman	25	7-13	0-2	9-12	4	2	3	2	0	5	23
#22 UNA	26	6-15	0-4	10-13	4	3	4	6	0	4	22
at NSU*	23	2-5	0-0	2-2	3	4	4	3	1	1	6
PBA	20	2-9	1-4	4-4	1	1	3	6	0	1	9
Shaw	24	6-15	1-3	14-15	0	3	10	3	1	4	27
Tuskegee	20	3-4	1-2	6-7	3	5	6	6	1	0	13
Barry*	25	8-14	1-4	7-10	3	3	6	2	0	2	24
Eckerd*	21	6-14	1-3	3-4	2	1	5	2	0	0	16
at Lynn*	19	6-10	1-1	11-13	2	4	1	1	0	0	24
at SLU*	24	8-15	2-5	5-7	5	2	3	2	1	0	23
Fla. Tech*	29	10-18	2-6	10-14	1	4	5	0	0	1	32
Tampa*	39	6-13	2-4	12-14	6	2	3	6	1	4	26
at Rollins*	35	7-18	2-10	7-9	5	4	6	1	0	2	23
NSU*	28	7-10	1-2	8-8	4	4	10	5	0	2	23
at Barry*	28	8-19	0-2	13-18	4	3	2	4	0	1	29
Lynn*											
at Eckerd*											
at Fla. Tech*											
Saint Leo*											
at PBA											
at Tampa*											
Rollins*											

### 1 - TYLER LOGAN

G | 6-3 | 175 | JR-TR  
Marlboro, Md. (Prince George's CC)



#### SEASON HIGHS

Points..... 9 at Benedict, 11/21/13  
FGM..... 3 at Benedict, 11/21/13  
FGA..... 7 at Barry, 2/5/14  
3FM..... 3 at Benedict, 11/21/13  
3FGA..... 7 at Barry, 2/5/14  
FTM..... --  
FTA..... --  
Rebounds..... 3, 2x, Last vs. Tampa, 1/22/14  
Assists..... 2, 2x, Last at Barry, 2/5/14  
Blocks..... 2 vs. Palm Beach Atlantic, 12/14/13  
Steals..... 1, 3x, Last at Barry, 2/5/14  
Minutes..... 19 at Benedict, 11/21/13

#### CAREER HIGHS

Points..... 9 at Benedict, 11/21/13  
FGM..... 3 at Benedict, 11/21/13  
FGA..... 7 at Barry, 2/5/14  
3FM..... 3 at Benedict, 11/21/13  
3FGA..... 7 at Barry, 2/5/14  
FTM..... --  
FTA..... --  
Rebounds..... 3, 2x, Last vs. Tampa, 1/22/14  
Assists..... 2, 2x, Last at Barry, 2/5/14  
Blocks..... 2 vs. Palm Beach Atlantic, 12/14/13  
Steals..... 1, 3x, Last at Barry, 2/5/14  
Minutes..... 19 at Benedict, 11/21/13

#### 2013-14 GAME-BY-GAME

Opponent	Min	FG	3FG	FT	Reb	PF	A	TO	Bk	St	Pts
at Delta St.	15	1-2	0-0	0-0	2	0	0	0	0	0	2
vs. UAM	11	0-3	0-3	0-0	0	0	0	0	0	0	0
Warner	12	1-5	0-2	0-0	2	0	0	0	0	0	2
at Benedict	19	3-5	3-5	0-0	3	1	0	1	0	0	9
at Armstrong	5	1-2	1-2	0-0	0	0	0	0	0	0	3
Bayamon	3	0-1	0-1	0-0	0	0	0	0	0	0	0
Stillman				DNP - Injured							
#22 UNA				DNP - Injured							
at NSU*				DNP - Injured							
PBA	16	1-3	1-2	0-0	1	1	0	0	2	0	3
Shaw	6	1-2	1-1	0-0	0	0	0	0	0	0	3
Tuskegee	3	0-1	0-1	0-0	0	0	0	0	1	0	0
Barry*				DNP							
Eckerd*	8	1-3	1-2	0-0	1	0	0	1	0	0	3
at Lynn*	3	0-2	0-1	0-0	0	0	0	0	0	0	0
at SLU*	3	1-2	0-1	0-0	0	0	0	0	0	1	2
Fla. Tech*	9	0-2	0-2	0-0	1	2	0	0	0	1	0
Tampa*	8	1-5	1-3	0-0	3	1	0	0	0	0	8
at Rollins*	13	0-3	0-3	1-2	2	1	0	1	1	0	13
NSU*	13	2-4	1-3	0-0	0	1	2	1	0	0	5
at Barry*	13	2-7	2-7	0-0	1	2	2	1	0	1	6
Lynn*											
at Eckerd*											
at Fla. Tech*											
Saint Leo*											
at PBA											
at Tampa*											
Rollins*											

## 2 - DOMINIC LANE

G | 6-3 | 185 | SR-3L  
St. Petersburg, Fla. (Lakewood HS)



### SEASON HIGHS

Points..... 30 vs. Tuskegee, 12/22/13  
FGM..... 11 vs. Tuskegee, 12/22/13  
FGA..... 17, 2x, Last at Lynn, 1/11/14  
3FM..... 7 at Nova Southeastern, 12/7/13  
3FGA..... 11, 3x, Last at Saint Leo, 1/15/14  
FTM..... 6 vs. Tuskegee, 12/22/13  
FTA..... 7, 2x, Last vs. Tuskegee, 12/22/13  
Rebounds..... 9, 2x, Last vs. Barry, 1/4/14  
Assists..... 5 at Nova Southeastern, 12/7/13  
Blocks..... 1, 3x, Last vs. Barry, 1/4/14  
Steals..... 3 at Delta State, 11/9/13  
Minutes..... 34, 3x, Last at Saint Leo, 1/15/14

### CAREER HIGHS

Points..... 30 vs. Tuskegee, 12/22/13  
FGM..... 11, 2x, Last vs. Tuskegee, 12/22/12  
FGA..... 22 vs. Armstrong Atlantic, 12/3/12  
3FM..... 7 at Nova Southeastern, 12/7/13  
3FGA..... 12 vs. Nova Southeastern, 2/4/12  
FTM..... 11 vs. Florida Tech, 12/8/11  
FTA..... 13 vs. Florida Tech, 12/8/11  
Rebounds..... 12 vs. Saint Leo, 2/15/12  
Assists..... 7 at Eckerd, 2/20/13  
Blocks..... 3 vs. Benedict, 12/8/12  
Steals..... 4, 4x, Last vs. Florida Tech, 1/26/13  
Minutes..... 38, 2x, Last vs. Eckerd, 3/9/13

### 2013-14 GAME-BY-GAME

Opponent	Min	FG	3FG	FT	Reb	PF	A	TO	Bk	St	Pts
at Delta St.	26	6-13	3-7	0-0	3	2	1	3	0	3	15
vs. UAM	32	6-11	2-5	0-2	5	0	0	1	0	1	14
Warner	30	2-10	1-4	2-2	9	0	4	1	0	0	7
at Benedict	24	2-8	1-5	0-0	3	0	2	1	1	2	5
at Armstrong	28	0-8	0-3	1-2	4	1	3	0	0	0	1
Bayamon	29	6-11	5-6	1-1	4	1	3	2	0	0	18
Stillman	34	6-16	3-8	0-0	7	3	2	2	0	2	15
#22 UNA	30	6-14	0-5	5-7	7	2	2	1	0	2	17
at NSU*	34	9-15	7-11	4-5	5	1	5	3	0	2	29
PBA	21	4-10	2-7	1-2	4	3	2	1	1	0	11
Shaw	32	7-17	4-11	3-4	4	0	1	0	0	2	21
Tuskegee	33	11-16	2-4	6-7	7	1	2	5	0	2	30
Barry*	30	3-13	1-8	2-2	9	2	4	3	1	0	9
Eckerd*	28	4-12	2-8	0-0	7	1	3	1	0	2	28
at Lynn*	32	8-17	2-8	2-2	8	2	1	1	0	1	32
at SLU*	34	5-14	4-11	3-4	4	2	1	0	0	1	34
Fla. Tech*	6	0-1	0-1	0-0	0	0	0	0	0	0	0
Tampa*				DNP - Injured							
at Rollins*				DNP - Injured							
NSU*				DNP - Injured							
at Barry*				DNP - Injured							
Lynn*											
at Eckerd*											
at Fla. Tech*											
Saint Leo*											
at PBA											
at Tampa*											
Rollins*											

## 4 - BUBBY JOHNSON

F | 6-8 | 210 | JR-TR  
Waldorf, Md. (Utah St. Univ. Eastern)



### SEASON HIGHS

Points..... 9 vs. Palm Beach Atlantic, 12/14/13  
FGM..... 4, 2x, Last at Lynn, 1/11/14  
FGA..... 5, 2x, Last vs. Palm Beach Atlantic, 12/14/13  
3FM..... --  
3FGA..... --  
FTM..... 3, 2x, Last vs. Eckerd, 1/8/14  
FTA..... 4, 3x, Last vs. Eckerd, 1/8/14  
Rebounds..... 7 at Barry, 2/5/14  
Assists..... 3 vs. Eckerd, 1/8/14  
Blocks..... 2, 2x, Last vs. Florida Tech, 1/18/14  
Steals..... 4 vs. Stillman, 11/29/30  
Minutes..... 25 at Barry, 2/5/14

### CAREER HIGHS

Points..... 9 vs. Palm Beach Atlantic, 12/14/13  
FGM..... 4, 2x, Last at Lynn, 1/11/14  
FGA..... 5, 2x, Last vs. Palm Beach Atlantic, 12/14/13  
3FM..... --  
3FGA..... --  
FTM..... 3, 2x, Last vs. Eckerd, 1/8/14  
FTA..... 4, 3x, Last vs. Eckerd, 1/8/14  
Rebounds..... 7 at Barry, 2/5/14  
Assists..... 3 vs. Eckerd, 1/8/14  
Blocks..... 2, 2x, Last vs. Florida Tech, 1/18/14  
Steals..... 4 vs. Stillman, 11/29/30  
Minutes..... 25 at Barry, 2/5/14

### 2013-14 GAME-BY-GAME

Opponent	Min	FG	3FG	FT	Reb	PF	A	TO	Bk	St	Pts
at Delta St.	11	2-3	0-0	0-0	2	2	0	2	0	1	4
vs. UAM	2	0-1	0-0	0-0	1	1	0	0	0	0	0
Warner	12	1-4	0-0	0-1	5	0	0	2	0	1	2
at Benedict	17	2-4	0-0	2-2	4	0	0	0	0	0	6
at Armstrong	17	2-4	0-0	1-3	3	3	2	2	1	0	5
Bayamon	16	4-5	0-0	0-0	5	3	0	1	0	1	8
Stillman	15	3-3	0-0	0-0	5	1	1	2	0	4	6
#22 UNA	15	3-4	0-0	0-0	4	4	0	1	0	1	6
at NSU*	15	0-0	0-0	0-0	3	1	1	1	0	0	0
PBA	18	3-5	0-0	3-4	3	3	0	1	0	1	9
Shaw	9	0-2	0-0	0-1	1	4	0	0	1	1	0
Tuskegee	16	0-0	0-0	2-4	3	2	0	0	2	1	2
Barry*	6	2-2	0-0	1-2	2	4	1	1	0	0	5
Eckerd*	18	2-3	0-0	3-4	5	2	3	0	1	0	7
at Lynn*	12	4-4	0-0	0-0	3	4	1	2	0	0	8
at SLU*	14	0-2	0-0	0-0	3	1	2	0	0	0	0
Fla. Tech*	12	1-2	0-0	0-0	1	5	0	0	2	1	12
Tampa*	17	0-1	0-0	1-2	4	2	1	1	1	0	1
at Rollins*	13	1-1	0-0	0-0	3	2	0	1	0	2	2
NSU*	21	1-2	0-0	2-2	4	3	2	2	0	0	21
at Barry*	25	2-4	0-0	0-2	7	3	1	1	0	0	4
Lynn*											
at Eckerd*											
at Fla. Tech*											
Saint Leo*											
at PBA											
at Tampa*											
Rollins*											

### 10 - FRANK ADAMS

G | 6-4 | 195 | SR-TR  
Stone Mountain, Ga. (Young Harris)

#### SEASON HIGHS

Points.....21 vs. Nova Southeastern, 2/1/14  
FGM.....8 vs. Nova Southeastern, 2/1/14  
FGA.....13 at Barry, 2/5/14  
3FM.....2, 2x, Last at Armstrong, 11/23/13  
3FGA.....4 vs. North Alabama, 11/30/13  
FTM.....5 vs. Florida Tech, 1/18/14  
FTA.....9 vs. Barry, 1/4/14  
Rebounds.....11 at Rollins, 1/29/14  
Assists.....4, 2x, Last vs. Tampa, 1/22/14  
Blocks.....1, 5x, Last vs. Tampa, 1/22/14  
Steals.....2, 6x, Last at Barry, 2/5/14  
Minutes.....37 vs. Tampa, 1/22/14

#### CAREER HIGHS

Points.....38 vs. USC-Aiken, 1/19/13  
FGM.....14 vs. USC-Aiken, 1/19/13  
FGA.....22 vs. USC-Aiken, 1/19/13  
3FM.....2, 6x, Last at Armstrong, 11/23/13  
3FGA.....5 at Georgia Southwestern, 1/5/13  
FTM.....14 vs. Montevallo, 1/31/13  
FTA.....18 vs. Montevallo, 1/31/13  
Rebounds.....13, 2x, Last vs. Tenn.-Temple, 2/16/12  
Assists.....9 vs. Lees-McRae, 12/12/11  
Blocks.....2, 7x, Last vs. Georgia College, 1/27/13  
Steals.....5, 2x, Last vs. Truett-McConnell, 1/2/13  
Minutes.....48 vs. Azusa Pacific, 11/23/12



#### EXTRAS '13-14

10+ Point Games .....13  
Scoring 20+ Points.....1  
Scoring Leader.....0  
10+ Boards.....1  
Rebound Leader.....2  
Double-Doubles.....0

#### 2013-14 GAME-BY-GAME

Opponent	Min	FG	3FG	FT	Reb	PF	A	TO	Bk	St	Pts
at Delta St.	24	2-8	0-1	1-1	2	2	0	3	0	1	5
vs. UAM	9	0-1	0-1	2-2	5	4	0	0	0	1	2
Warner	22	5-8	2-3	0-1	2	2	1	2	0	0	12
at Benedict	18	1-2	1-2	0-0	2	1	2	0	1	1	3
at Armstrong	23	4-5	2-2	2-2	2	1	4	1	0	2	12
Bayamon	22	3-5	1-2	1-1	4	2	3	1	0	0	8
Stillman	21	3-7	0-3	2-2	3	1	3	2	0	0	8
#22 UNA	26	5-9	1-3	2-4	8	2	1	2	0	0	13
at NSU*	23	5-8	0-1	1-4	5	1	2	1	1	1	11
PBA	13	5-8	1-3	0-0	3	3	2	1	0	0	11
Shaw	21	1-3	0-0	2-2	4	2	2	2	0	1	4
Tuskegee	23	4-8	0-2	3-4	5	1	1	3	0	2	11
Barry*	26	6-7	0-1	4-9	3	3	3	1	0	0	16
Eckerd*	18	2-6	0-0	0-0	3	3	0	0	1	2	4
at Lynn*	25	5-9	0-0	2-4	2	1	0	1	0	0	12
at SLU*	24	5-11	0-2	3-3	4	4	1	1	1	0	13
Fla. Tech*	26	3-5	0-1	5-6	6	1	2	0	0	2	11
Tampa*	37	5-8	0-0	0-0	6	1	4	4	1	2	10
at Rollins*	32	3-10	1-3	0-1	11	4	2	1	0	1	32
NSU*	28	8-11	1-3	4-4	7	1	1	3	0	1	28
at Barry*	34	5-12	0-3	3-5	6	1	0	1	0	0	13
Lynn*											
at Eckerd*											
at Fla. Tech*											
Saint Leo*											
at PBA											
at Tampa*											
Rollins*											

### 11 - MELIQUE HILL

G | 5-10 | 160 | SO-1L  
Tampa, Fla. (Hillsborough HS)

#### SEASON HIGHS

Points.....2 vs. P.R.-Bayamon, 11/26/13  
FGM.....--  
FGA.....2, 2x, Last vs. Nova Southeastern, 2/1/14  
3FM.....--  
3FGA.....1, vs. Nova Southeastern, 2/1/14  
FTM.....2 vs. P.R.-Bayamon, 11/26/13  
FTA.....2 vs. P.R.-Bayamon, 11/26/13  
Rebounds.....1 at Barry, 2/5/14  
Assists.....--  
Blocks.....--  
Steals.....1 at Delta State, 11/9/13  
Minutes.....3 at Delta State, 11/9/13

#### CAREER HIGHS

Points.....2 vs. P.R.-Bayamon, 11/26/13  
FGM.....--  
FGA.....2 at Benedict, 11/21/13  
3FM.....--  
3FGA.....1, 3x, Last vs. Nova Southeastern, 2/1/14  
FTM.....2 vs. P.R.-Bayamon, 11/26/13  
FTA.....2 vs. P.R.-Bayamon, 11/26/13  
Rebounds.....1, 2x, Last at Barry, 2/5/14  
Assists.....1 vs. Palm Beach Atlantic, 1/19/13  
Blocks.....--  
Steals.....1, 2x, Last at Delta State, 11/9/13  
Minutes.....3, 2x, Last at Delta State, 11/9/13



#### EXTRAS '13-14

10+ Point Games.....0  
Scoring 20+ Points.....0  
Scoring Leader.....0  
10+ Boards.....0  
Rebound Leader.....0  
Double-Doubles.....0

#### 2013-14 GAME-BY-GAME

Opponent	Min	FG	3FG	FT	Reb	PF	A	TO	Bk	St	Pts
at Delta St.	3	0-0	0-0	0-0	0	0	0	0	0	1	0
vs. UAM											
Warner											
at Benedict	2	0-2	0-0	0-0	0	0	0	0	0	0	0
at Armstrong	0+	0-0	0-0	0-0	0	0	0	0	0	0	0
Bayamon	2	0-0	0-0	2-2	0	2	0	2	0	0	2
Stillman											
#22 UNA											
at NSU*											
PBA											
Shaw											
Tuskegee	1	0-0	0-0	0-0	0	0	0	0	0	0	0
Barry*											
Eckerd*	2	0-0	0-0	0-0	0	0	0	0	0	0	0
at Lynn*											
at SLU*											
Fla. Tech*											
Tampa*											
at Rollins*											
NSU*	1	0-2	0-1	0-0	0	0	0	0	0	0	0
at Barry*	2	0-1	0-0	0-0	1	0	0	0	0	0	0
Lynn*											
at Eckerd*											
at Fla. Tech*											
Saint Leo*											
at PBA											
at Tampa*											
Rollins*											

## 12 - DOMINIQUE WILLIAMS

G | 6-3 | 201 | SO-1L  
Haines City, Fla. (Charleston Southern)

### SEASON HIGHS

Points..... 16 vs. Palm Beach Atlantic, 12/14/13  
FGM..... 4, 5x, Last at Barry, 2/5/14  
FGA..... 10 at Barry, 2/5/14  
3FM..... 4 vs. Palm Beach Atlantic, 12/14/13  
3FGA..... 6 vs. Palm Beach Atlantic, 12/14/13  
FTM..... 8 vs. Shaw, 12/20/13  
FTA..... 8 vs. Shaw, 12/20/13  
Rebounds..... 6 at Barry, 2/5/14  
Assists..... 3 vs. Barry, 1/4/14  
Blocks..... --  
Steals..... 2, 4x, Last vs. Eckerd, 1/8/14  
Minutes..... 21, 2x, Last vs. Tampa, 1/22/14

### CAREER HIGHS

Points..... 16 vs. Palm Beach Atlantic, 12/14/13  
FGM..... 4, 6x, Last at Barry, 2/5/14  
FGA..... 10 at Lynn, 12/1/12  
3FM..... 4 vs. Palm Beach Atlantic, 12/14/13  
3FGA..... 6 vs. Palm Beach Atlantic, 12/14/13  
FTM..... 8 vs. Shaw, 12/20/13  
FTA..... 9 vs. Florida Tech, 2/23/13  
Rebounds..... 8 at Tampa, 2/27/13  
Assists..... 3, 5x, Last vs. Barry, 1/4/14  
Blocks..... 2 at Nova Southeastern, 1/12/13  
Steals..... 3 vs. Barry, 1/5/13  
Minutes..... 24 at Lynn, 12/1/12

### 2013-14 GAME-BY-GAME

Opponent	Min	FG	3FG	FT	Reb	PF	A	TO	Bk	St	Pts
at Delta St.	17	4-6	1-1	2-2	5	2	0	1	0	0	11
vs. UAM	20	1-6	1-4	4-4	5	2	2	1	0	1	7
Warner	14	1-4	1-2	1-2	5	2	0	0	0	0	4
at Benedict	14	1-2	0-0	6-6	4	3	1	1	0	0	8
at Armstrong	17	4-7	0-2	3-3	1	0	0	1	0	1	11
Bayamon	16	2-7	0-2	0-0	2	0	0	3	0	2	4
Stillman	11	1-5	0-1	3-4	2	3	0	0	0	0	5
#22 UNA	10	1-4	0-0	2-2	1	1	0	1	0	0	4
at NSU*	15	2-4	0-0	2-2	1	1	0	1	0	0	6
PBA	21	4-7	4-6	4-4	3	0	2	1	0	2	16
Shaw	13	2-3	0-1	8-8	1	1	0	0	0	0	12
Tuskegee	17	3-4	1-2	2-4	2	1	1	0	0	0	9
Barry*	20	4-7	2-5	2-2	2	0	3	1	0	2	12
Eckerd*	15	3-6	2-5	0-0	1	1	0	4	0	2	8
at Lynn*	13	0-2	0-0	0-0	2	2	0	0	0	1	0
at SLU*	18	1-6	1-5	0-0	1	1	0	0	0	0	3
Fla. Tech*	15	1-4	1-4	0-0	2	0	1	1	0	0	3
Tampa*	21	3-7	0-2	3-3	5	3	2	2	0	0	9
at Rollins*	9	1-4	1-3	0-0	1	3	2	0	0	0	3
NSU*	13	1-4	1-3	2-2	1	2	2	3	0	0	5
at Barry*	20	4-10	0-4	0-0	6	1	1	0	0	0	8
Lynn*											
at Eckerd*											
at Fla. Tech*											
Saint Leo*											
at PBA											
at Tampa*											
Rollins*											



### EXTRAS '13-14

10+ Point Games ..... 5  
Scoring 20+ Points ..... 0  
Scoring Leader ..... 1  
10+ Boards ..... 0  
Rebound Leader ..... 1  
Double-Doubles ..... 0

## 14 - TYLER KELLY

G | 6-2 | 185 | JR-2L  
Pickerington, Ohio (North HS)

### SEASON HIGHS

Points..... 17, 2x, Last at Rollins, 1/29/14  
FGM..... 6 at Rollins, 1/29/14  
FGA..... 14 at Rollins, 1/29/14  
3FM..... 4 at Rollins, 1/29/14  
3FGA..... 11 at Rollins, 1/29/14  
FTM..... 6 vs. Tuskegee, 12/22/13  
FTA..... 11 vs. Tuskegee, 12/22/13  
Rebounds..... 8 vs. Tampa, 1/22/14  
Assists..... 9 vs. P.R.-Bayamon, 11/26/13  
Blocks..... --  
Steals..... 2, 5x, Last vs. Tuskegee, 12/22/13  
Minutes..... 38 at Rollins, 1/29/14

### CAREER HIGHS

Points..... 17, 2x, Last at Rollins, 1/29/14  
FGM..... 6 at Rollins, 1/29/14  
FGA..... 14 at Rollins, 1/29/14  
3FM..... 4, 3x, Last at Rollins, 1/29/14  
3FGA..... 11 at Rollins, 1/29/14  
FTM..... 8 vs. Lynn, 1/21/12  
FTA..... 11 vs. Tuskegee, 12/22/13  
Rebounds..... 8, 2x, Last vs. Tampa, 1/22/14  
Assists..... 10 vs. Lynn, 2/2/13  
Blocks..... 1, 2x, Last vs. No. Alabama, 3/16/13  
Steals..... 3, 7x, Last vs. Lynn, 2/2/13  
Minutes..... 38 at Rollins, 1/29/14

### 2013-14 GAME-BY-GAME

Opponent	Min	FG	3FG	FT	Reb	PF	A	TO	Bk	St	Pts
at Delta St.	22	4-9	3-8	1-2	4	3	2	1	0	1	12
vs. UAM	26	2-9	1-5	3-3	0	1	4	2	0	1	8
Warner	23	1-6	0-3	0-1	6	4	4	2	0	2	2
at Benedict	15	3-7	1-3	3-3	3	3	3	7	0	0	10
at Armstrong	24	4-7	2-5	5-8	2	2	3	0	0	0	15
Bayamon	21	3-6	1-2	4-4	4	3	9	3	0	1	11
Stillman	29	2-6	2-6	4-6	1	4	2	3	0	2	10
#22 UNA	22	1-5	0-3	3-6	4	2	2	2	0	2	5
at NSU*	26	3-8	2-5	0-0	7	5	5	1	0	1	8
PBA	15	1-5	0-2	0-1	2	2	5	0	0	2	2
Shaw	22	4-7	1-3	0-3	2	4	4	3	0	1	9
Tuskegee	27	5-7	0-1	6-11	4	3	6	3	0	2	16
Barry*	25	2-7	2-6	4-7	6	2	3	4	0	1	10
Eckerd*	22	1-7	0-3	2-3	4	2	6	4	0	1	4
at Lynn*	27	1-3	0-1	1-2	4	2	5	2	0	0	3
at SLU*	18	0-4	0-3	4-4	3	3	3	0	0	1	4
Fla. Tech*	24	3-8	1-5	2-2	1	4	5	0	0	1	9
Tampa*	31	5-10	3-4	4-5	8	5	4	6	0	0	17
at Rollins*	38	6-14	4-11	1-2	3	1	5	3	0	1	17
NSU*	19	3-6	3-6	0-0	3	4	4	3	0	1	9
at Barry*	22	3-9	0-5	2-3	3	2	3	3	0	0	8
Lynn*											
at Eckerd*											
at Fla. Tech*											
Saint Leo*											
at PBA											
at Tampa*											
Rollins*											



### EXTRAS '13-14

10+ Point Games ..... 9  
Scoring 20+ Points ..... 0  
Scoring Leader ..... 0  
10+ Boards ..... 0  
Rebound Leader ..... 1  
Double-Doubles ..... 0

## 21 - STEPHEN TURNER

F | 6-6 | 200 | FR-HS  
McCordsville, Ind. (Mt. Vernon HS)

### SEASON HIGHS

Points..... 7 vs. Barry, 1/4/14  
FGM..... 2 vs. Barry, 1/4/14  
FGA..... 5 at Barry, 2/5/14  
3FM..... 1, 2x, Last vs. Barry, 1/4/14  
3FGA..... 3 at Barry, 2/5/14  
FTM..... 2, 4x, Last vs. Florida Tech, 1/18/14  
FTA..... 2, 4x, Last vs. Florida Tech, 1/18/14  
Rebounds..... 6 vs. Barry, 1/4/14  
Assists..... 1, 4x, Last vs. Eckerd, 11/29/13  
Blocks..... --  
Steals..... 1, 4x, Last at Barry, 2/5/14  
Minutes..... 20 vs. Barry, 1/4/14

### CAREER HIGHS

Points..... 7 vs. Barry, 1/4/14  
FGM..... 2 vs. Barry, 1/4/14  
FGA..... 5 at Barry, 2/5/14  
3FM..... 1, 2x, Last vs. Barry, 1/4/14  
3FGA..... 3 at Barry, 2/5/14  
FTM..... 2, 4x, Last vs. Florida Tech, 1/18/14  
FTA..... 2, 4x, Last vs. Florida Tech, 1/18/14  
Rebounds..... 6 vs. Barry, 1/4/14  
Assists..... 1, 3x, Last vs. Stillman, 11/29/13  
Blocks..... --  
Steals..... 1, 4x, Last at Barry, 2/5/14  
Minutes..... 20 vs. Barry, 1/14/14



### EXTRAS '13-14

10+ Point Games.....0  
Scoring 20+ Points.....0  
Scoring Leader.....0  
10+ Boards.....0  
Rebound Leader.....0  
Double-Doubles.....0

### 2013-14 GAME-BY-GAME

Opponent	Min	FG	3FG	FT	Reb	PF	A	TO	Bk	St	Pts
at Delta St.	16	1-2	0-1	0-0	0	4	0	0	0	0	2
vs. UAM	11	1-1	0-0	0-0	2	2	1	0	0	0	2
Warner	4	0-0	0-0	0-0	1	0	0	1	0	0	0
at Benedict	6	1-2	0-0	0-0	2	3	1	0	0	0	2
at Armstrong	3	1-1	0-0	0-0	1	1	0	0	0	0	2
Bayamon	12	1-3	0-0	0-0	3	2	0	1	0	0	2
Stillman	6	1-2	0-0	2-2	4	0	1	1	0	0	4
#22 UNA	4	0-1	0-0	0-0	0	2	0	0	0	0	0
at NSU*					DNP						
PBA	8	1-3	1-2	0-1	2	0	0	0	0	0	3
Shaw	1	0-0	0-0	0-0	0	1	0	0	0	0	0
Tuskegee	2	0-0	0-0	0-0	0	0	0	0	0	0	0
Barry*	20	2-3	1-1	2-2	6	3	1	0	0	1	7
Eckerd*	10	1-2	0-0	2-2	3	2	1	1	0	1	4
at Lynn*	6	0-2	0-1	1-2	1	0	0	0	0	1	1
at SLU*	3	0-0	0-0	0-0	1	1	0	0	0	0	0
Fla. Tech*	4	0-0	0-0	2-2	1	0	0	0	0	0	2
Tampa*	2	0-0	0-0	0-0	0	1	0	0	0	0	0
at Rollins*	2	0-0	0-0	0-0	0	0	0	0	0	0	0
NSU*	4	0-0	0-0	0-0	2	2	0	1	0	0	0
at Barry*	12	1-5	0-3	0-0	3	3	0	0	0	0	2
Lynn*											
at Eckerd*											
at Fla. Tech*											
Saint Leo*											
at PBA											
at Tampa*											
Rollins*											

## 22 - LAMAR McKNIGHT

F | 6-6 | 215 | SR-1L  
Cleveland, Ohio (Walters State CC)

### SEASON HIGHS

Points..... 14 vs. North Alabama, 11/30/13  
FGM..... 6 vs. Tampa, 1/22/14  
FGA..... 14 vs. Florida Tech, 1/18/14  
3FM..... 1, 7x, Last at Saint Leo, 1/15/14  
3FGA..... 4 vs. Florida Tech, 1/18/14  
FTM..... 4 vs. No. Alabama, 11/30/13  
FTA..... 6 vs. Warner, 11/15/13  
Rebounds..... 11 vs. Tampa, 1/22/14  
Assists..... 3, 2x, Last at Saint Leo, 1/15/14  
Blocks..... 2 vs. Tampa, 1/22/14  
Steals..... 3 at Armstrong, 11/23/13  
Minutes..... 35 vs. Tampa, 1/22/14

### CAREER HIGHS

Points..... 19 vs. Johnson C. Smith, 12/18/12  
FGM..... 9 vs. Johnson C. Smith, 12/18/12  
FGA..... 15 vs. Johnson C. Smith, 12/18/12  
3FM..... 2, 6x, Last vs. UAH, 3/19/13  
3FGA..... 5 vs. Ala.-Huntsville, 3/19/13  
FTM..... 6 vs. North Alabama, 3/16/13  
FTA..... 8 vs. North Alabama, 3/16/13  
Rebounds..... 11 vs. Armstrong Atlantic, 12/3/12  
Assists..... 4 vs. Johnson C. Smith, 12/18/12  
Blocks..... 2 vs. Tampa, 1/22/14  
Steals..... 4 vs. Univ. of Mary, 11/24/12  
Minutes..... 35 vs. Tampa, 1/22/14

### 2013-14 GAME-BY-GAME

Opponent	Min	FG	3FG	FT	Reb	PF	A	TO	Bk	St	Pts
at Delta St.	19	3-6	1-3	0-0	0	2	0	1	0	0	7
vs. UAM	25	4-10	1-1	3-4	1	4	1	0	0	0	12
Warner	15	2-4	1-3	3-6	4	2	3	0	0	0	8
at Benedict	27	2-5	0-0	2-2	10	3	2	2	0	0	6
at Armstrong	20	3-7	0-0	0-0	4	3	1	3	0	3	6
Bayamon	22	5-8	1-1	1-1	6	0	2	1	0	2	12
Stillman	16	3-7	0-1	0-0	4	4	0	0	0	0	6
#22 UNA	19	5-10	0-2	4-4	7	4	0	1	1	1	14
at NSU*	24	3-8	0-0	1-2	5	1	1	2	1	0	7
PBA	21	4-9	0-1	2-2	8	4	1	5	0	0	10
Shaw	23	2-5	1-2	1-2	0	3	0	3	1	0	6
Tuskegee	18	2-5	0-0	1-2	2	1	1	2	0	2	5
Barry*					DNP - Injured						
Eckerd*	13	5-8	1-2	2-2	8	0	1	0	0	0	13
at Lynn*	20	4-9	0-3	1-2	3	1	1	2	0	3	9
at SLU*	25	4-8	1-2	2-2	6	3	3	0	1	1	11
Fla. Tech*	28	5-14	0-4	0-0	5	2	1	1	0	0	10
Tampa*	35	6-12	0-2	1-4	11	3	0	1	2	0	13
at Rollins*	29	4-8	0-1	0-0	5	4	0	1	0	1	8
NSU*	23	4-4	0-0	1-1	4	2	0	0	1	0	9
at Barry*					DNP - Injured						
Lynn*											
at Eckerd*											
at Fla. Tech*											
Saint Leo*											
at PBA											
at Tampa*											
Rollins*											



### EXTRAS '13-14

10+ Point Games..... 8  
Scoring 20+ Points..... 0  
Scoring Leader..... 0  
10+ Boards..... 2  
Rebound Leader..... 6  
Double-Doubles..... 1



### 23 - GARRETT PUTMAN

F | 6-6 | 190 | R-SR-1L  
 Washington, D.C. (Alderson-Broadus)



#### SEASON HIGHS

Points.....12, 2x, Last vs. Stillman, 11/29/13  
 FGM.....5, 2x, Last at Rollins, 1/29/14  
 FGA.....9, 2x, Last at Rollins, 1/29/14  
 3FM.....1, 2x, Last at Saint Leo, 1/15/14  
 3FGA.....1, 5x, Last at Rollins, 1/29/14  
 FTM.....6 vs. Stillman, 11/29/13  
 FTA.....6 vs. Stillman, 11/29/13  
 Rebounds.....10, 2x, Last vs. No. Ala., 11/30/13  
 Assists.....4 at Delta State, 11/9/13  
 Blocks.....2 vs. Warner, 11/15/13  
 Steals.....2 at Lynn, 1/11/14  
 Minutes.....40 vs. Tampa, 1/22/14

#### CAREER HIGHS

Points.....15 at Armstrong, 12/5/11  
 FGM.....7 at Armstrong, 12/5/11  
 FGA.....18 at Armstrong, 12/5/11  
 3FM.....1 vs. Palm Beach Atlantic, 12/14/13  
 3FGA.....1, 5x, Last at Rollins, 1/29/14  
 FTM.....6 vs. Stillman, 11/29/13  
 FTA.....6, 2x, Last vs. Stillman, 11/29/13  
 Rebounds.....12 at Saint Leo, 1/11/12  
 Assists.....4, 2x, Last at Delta State, 11/9/13  
 Blocks.....2, 2x, Last vs. Warner, 11/15/13  
 Steals.....3 at Armstrong, 12/5/11  
 Minutes.....40 vs. Tampa, 1/22/14

#### 2013-14 GAME-BY-GAME

Opponent	Min	FG	3FG	FT	Reb	PF	A	TO	Bk	St	Pts
at Delta St.	19	2-2	0-0	2-2	5	2	4	0	0	1	6
vs. UAM	25	2-4	0-0	4-4	7	1	1	2	0	0	8
Warner	28	5-9	0-1	2-2	10	3	0	2	2	0	12
at Benedict	25	4-6	0-1	0-0	4	1	1	0	0	0	8
at Armstrong	22	3-4	0-0	0-0	1	3	1	1	0	0	6
Bayamon	22	3-3	0-0	2-2	3	2	1	2	1	1	6
Stillman	21	3-4	0-0	6-6	6	3	1	2	1	0	12
#22 UNA	27	2-7	0-0	2-4	10	1	0	1	0	0	6
at NSU*	20	0-0	0-0	0-0	3	2	3	2	1	1	0
PBA	21	4-4	1-1	0-0	9	1	2	1	1	1	9
Shaw	29	1-3	0-0	0-1	3	4	1	2	0	1	2
Tuskegee	15	2-2	0-0	0-0	0	5	0	2	1	0	4
Barry*	33	4-6	0-0	0-0	8	2	1	1	1	0	8
Eckerd*	25	4-4	0-0	0-0	2	3	1	0	0	1	8
at Lynn*	29	2-4	0-0	0-0	6	0	1	0	1	2	4
at SLU*	15	2-2	1-1	0-0	5	5	0	1	0	0	5
Fla. Tech*	20	0-2	0-0	1-2	2	4	1	1	0	0	1
Tampa*	40	2-6	0-0	0-0	4	2	0	1	0	1	4
at Rollins*	33	5-9	0-1	0-0	3	4	3	2	0	1	10
NSU*	27	2-4	0-0	0-0	8	3	1	1	0	0	4
at Barry*	20	0-2	0-0	0-0	5	4	0	0	1	0	0
Lynn*											
at Eckerd*											
at Fla. Tech*											
Saint Leo*											
at PBA											
at Tampa*											
Rollins*											

### 30 - STEPHEN BATTLE

F | 6-4 | 190 | JR-TR  
 Waldorf, Md. (Gannon University)

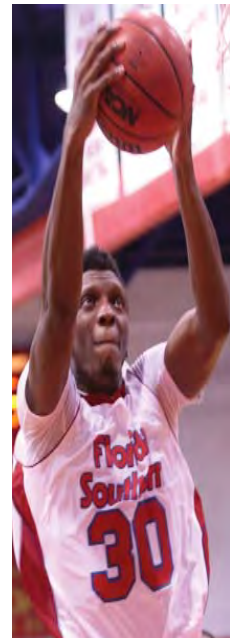

#### SEASON HIGHS

Points.....23 vs. Warner, 11/15/13  
 FGM.....8, 2x, Last vs. Tuskegee, 12/22/13  
 FGA.....13 vs. Florida Tech, 1/18/14  
 3FM.....2 vs. Florida Tech, 1/18/14  
 3FGA.....3, 3x, Last vs. Florida Tech, 1/18/14  
 FTM.....6 vs. Warner, 11/15/13  
 FTA.....8 vs. Warner, 11/15/13  
 Rebounds.....9 vs. Stillman, 11/29/13  
 Assists.....5 vs. Palm Beach Atlantic, 12/14/13  
 Blocks.....2, 5x, Last vs. Nova Southeastern, 2/1/14  
 Steals.....4 vs. North Alabama, 11/30/13  
 Minutes.....27 vs. Florida Tech, 1/18/14

#### CAREER HIGHS

Points.....23 vs. Warner, 11/15/13  
 FGM.....9, 3x, Last vs. Seton Hill, 12/30/11  
 FGA.....15 vs. Edinboro (Pa.), 2/9/11  
 3FM.....3 vs. Mercyhurst, 1/26/11  
 3FGA.....4, 3x, Last at Millersville (Pa.), 12/3/11  
 FTM.....9 at Lock Haven (Pa.), 2/12/11  
 FTA.....12 at Cheyney, 1/8/11  
 Rebounds.....11, 2x, Last vs. Lock Haven, 2/12/11  
 Assists.....7, 2x, Last vs. Seton Hill, 12/30/11  
 Blocks.....3, 3x, Last vs. Cheyney, 12/9/11  
 Steals.....4, 2x, Last vs. North Alabama, 11/30/13  
 Minutes.....44 vs. Seton Hill, 12/30/11

#### 2013-14 GAME-BY-GAME

Opponent	Min	FG	3FG	FT	Reb	PF	A	TO	Bk	St	Pts
at Delta St.	8	1-1	0-0	0-0	1	5	2	4	0	1	2
vs. UAM	21	6-7	1-2	2-3	3	3	2	1	0	0	15
Warner	23	8-11	1-3	6-8	8	1	0	2	2	1	23
at Benedict	6	0-1	0-0	0-0	1	1	0	0	0	0	0
at Armstrong	19	5-6	0-0	1-2	4	2	1	1	0	0	11
Bayamon	22	5-8	0-0	3-5	4	0	4	1	2	3	13
Stillman	22	5-6	0-0	5-6	9	1	0	1	0	0	15
#22 UNA	21	3-6	0-0	3-5	5	1	0	0	1	4	9
at NSU*	20	5-10	0-0	2-2	5	2	0	1	1	1	12
PBA	22	2-6	0-1	3-4	8	0	5	0	2	2	7
Shaw	20	5-7	0-0	2-2	5	1	1	0	1	1	12
Tuskegee	23	8-11	0-0	0-1	6	4	0	0	1	1	16
Barry*	15	2-4	0-0	0-0	3	4	1	3	1	2	4
Eckerd*	17	3-6	0-0	1-1	2	3	1	0	0	2	7
at Lynn*	14	1-5	0-1	2-4	1	2	1	2	0	1	4
at SLU*	22	5-11	0-2	4-4	6	3	1	2	0	1	14
Fla. Tech*	27	6-13	2-3	3-4	4	3	2	1	0	2	17
Tampa*	20	2-5	0-0	0-0	2	3	2	2	2	0	4
at Rollins*	21	2-6	0-2	1-2	3	3	0	1	0	0	5
NSU*	21	5-11	1-3	2-4	6	2	0	1	2	1	13
at Barry*	24	2-9	0-1	2-2	2	1	0	1	0	1	6
Lynn*											
at Eckerd*											
at Fla. Tech*											
Saint Leo*											
at PBA											
at Tampa*											
Rollins*											

### 33 - ALEX McCLANAHAN

G | 6-2 | 180 | SO-1L  
Maitland, Fla. (Orangewood Christian HS)

#### SEASON HIGHS

Points..... 3, 2x, Last vs. P.R.-Bayamon, 11/26/13  
FGM..... 1, 2x, Last vs. P.R.-Bayamon, 11/26/13  
FGA..... 2, 2x, Last vs. P.R.-Bayamon, 11/26/13  
3FM..... 1, 2x, Last vs. P.R.-Bayamon, 11/26/13  
3FGA..... 2, 2x, Last vs. P.R.-Bayamon, 11/26/13  
FTM.....  
FTA.....  
Rebounds..... 1 at Delta State, 11/9/13  
Assists.....  
Blocks.....  
Steals..... 1 vs. Palm Beach Atlantic, 12/14/13  
Minutes..... 3 vs. Palm Beach Atlantic, 12/14/13

#### CAREER HIGHS

Points..... 3, 3x, Last vs. P.R.-Bayamon, 11/26/13  
FGM..... 1, 4x, Last vs. P.R.-Bayamon, 11/26/13  
FGA..... 2, 2x, Last vs. P.R.-Bayamon, 11/26/13  
3FM..... 1, 3x, Last vs. P.R.-Bayamon, 11/26/13  
3FGA..... 2, 2x, Last vs. P.R.-Bayamon, 11/26/13  
FTM..... 2 at Rollins, 1/30/13  
FTA..... 2 at Rollins, 1/30/13  
Rebounds..... 1, 5x, Last at Delta State, 11/9/13  
Assists.....  
Blocks.....  
Steals..... 1 vs. Palm Beach Atlantic, 12/14/13  
Minutes..... 4 vs. Palm Beach Atlantic, 1/19/13

#### 2013-14 GAME-BY-GAME

Opponent	Min	FG	3FG	FT	Reb	PF	A	TO	Bk	St	Pts
at Delta St.	2	0-1	0-1	0-0	1	1	0	0	0	0	0
vs. UAM					DNP						
Warner					DNP						
at Benedict	2	1-2	1-2	0-0	0	0	0	0	0	0	3
at Armstrong	0+	0-0	0-0	0-0	0	0	0	0	0	0	0
Bayamon	2	1-2	1-2	0-0	0	0	0	0	0	0	3
Stillman					DNP						
#22 UNA					DNP						
at NSU*					DNP						
PBA	3	0-1	0-0	0-0	0	0	0	1	0	1	0
Shaw					DNP						
Tuskegee	1	0-0	0-0	0-0	0	0	0	0	0	0	0
Barry*					DNP						
Eckerd*	2	0-0	0-0	0-0	0	0	0	0	0	0	0
at Lynn*					DNP						
at SLU*					DNP						
Fla. Tech*					DNP						
Tampa*					DNP						
at Rollins*					DNP						
NSU*	1	1-1	0-0	0-0	0	0	0	0	0	0	2
at Barry*					DNP						
Lynn*											
at Eckerd*											
at Fla. Tech*											
Saint Leo*											
at PBA											
at Tampa*											
Rollins*											



#### EXTRAS '13-14

10+ Point Games.....0  
Scoring 20+ Points.....0  
Scoring Leader.....0  
10+ Boards.....0  
Rebound Leader.....0  
Double-Doubles.....0

### 34 - MARCANTHONY LOZANO

G | 6-1 | 185 | JR-HS  
Bradenton, Fla. (Manatee HS)

#### SEASON HIGHS

Points..... 3 vs. Palm Beach Atlantic, 12/14/13  
FGM..... 1 vs. Palm Beach Atlantic, 12/14/13  
FGA..... 1, 2x, Last vs. Palm Beach Atlantic, 12/14/13  
3FM..... 1 vs. Palm Beach Atlantic, 12/14/13  
3FGA..... 1, 2x, Last vs. Palm Beach Atlantic, 12/14/13  
FTM.....  
FTA.....  
Rebounds..... 1 vs. Tuskegee, 12/22/13  
Assists..... 1 vs. Nova Southeastern, 2/1/14  
Blocks.....  
Steals.....  
Minutes..... 1, 7x, Last vs. Nova Southeastern, 2/1/14

#### CAREER HIGHS

Points..... 3 vs. Palm Beach Atlantic, 12/14/13  
FGM..... 1 vs. Palm Beach Atlantic, 12/14/13  
FGA..... 1, 2x, Last vs. Palm Beach Atlantic, 12/14/13  
3FM..... 1 vs. Palm Beach Atlantic, 12/14/13  
3FGA..... 1, 2x, Last vs. Palm Beach Atlantic, 12/14/13  
FTM.....  
FTA.....  
Rebounds..... 1 vs. Tuskegee, 12/22/13  
Assists..... 1 vs. Nova Southeastern, 2/1/14  
Blocks.....  
Steals.....  
Minutes..... 1, 7x, Last vs. Nova Southeastern, 2/1/14

#### 2013-14 GAME-BY-GAME

Opponent	Min	FG	3FG	FT	Reb	PF	A	TO	Bk	St	Pts
at Delta St.	1	0-0	0-0	0-0	0	0	0	0	0	0	0
vs. UAM					DNP						
Warner					DNP						
at Benedict	1	0-2	0-0	0-0	0	0	0	0	0	0	0
at Armstrong	0+	0-0	0-0	0-0	0	0	0	0	0	0	0
Bayamon	1	0-1	0-1	0-0	0	0	0	0	0	0	0
Stillman					DNP						
#22 UNA					DNP						
at NSU*					DNP						
PBA	1	1-1	1-1	0-0	0	0	0	0	0	0	3
Shaw					DNP						
Tuskegee	1	0-0	0-0	0-0	1	0	0	0	0	0	0
Barry*					DNP						
Eckerd*	1	0-0	0-0	0-0	0	0	0	0	0	0	0
at Lynn*					DNP						
at SLU*					DNP						
Fla. Tech*					DNP						
Tampa*					DNP						
at Rollins*					DNP						
NSU*	1	0-0	0-0	0-0	0	0	1	0	0	0	0
at Barry*					DNP						
Lynn*											
at Eckerd*											
at Fla. Tech*											
Saint Leo*											
at PBA											
at Tampa*											
Rollins*											

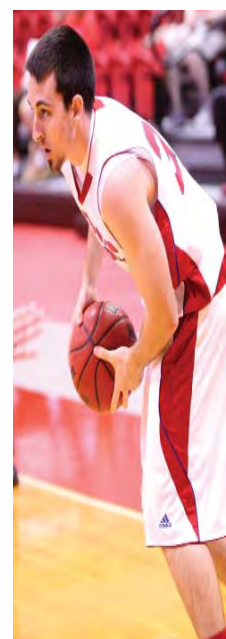

#### EXTRAS '13-14

10+ Point Games.....0  
Scoring 20+ Points.....0  
Scoring Leader.....0  
10+ Boards.....0  
Rebound Leader.....0  
Double-Doubles.....0



**2013-14 Fla. Southern Men's Basketball**  
**Florida Southern Combined Team Statistics (as of Feb 07, 2014)**  
**All games**



<b>RECORD:</b>	<b>OVERALL</b>	<b>HOME</b>	<b>AWAY</b>	<b>NEUTRAL</b>
ALL GAMES	19-2	12-0	6-2	1-0
CONFERENCE	8-2	5-0	3-2	0-0
NON-CONFERENCE	11-0	7-0	3-0	1-0

#	Player	gp-gs	min	avg	Total		3-Point		F-Throw		Rebounds				pf	dq	a	to	blk	stl	pts	avg		
					fg-fga	fg%	3fg-fga	3fg%	ft-fa	ft%	off	def	tot	avg										
00	CAPERS, Kevin	21-4	494	23.5	127-250	.508	17-61	.279	143-184	.777	12	44	56	2.7	63	2	82	58	7	38	414	19.7		
02	LANE, Dominic	17-17	483	28.4	85-206	.413	39-112	.348	30-40	.750	18	72	90	5.3	21	0	36	25	3	20	239	14.1		
30	BATTLE, Stephen	21-0	408	19.4	81-150	.540	5-18	.278	42-59	.712	29	59	88	4.2	45	1	23	24	15	25	209	10.0		
10	ADAMS, Frank	21-21	495	23.6	80-151	.530	10-37	.270	37-55	.673	44	49	93	4.4	41	0	34	30	5	19	207	9.9		
22	McKNIGHT, Lamar	19-11	422	22.2	70-147	.476	7-28	.250	25-36	.694	36	57	93	4.9	46	0	18	25	7	13	172	9.1		
14	KELLY, Tyler	21-21	498	23.7	57-150	.380	26-90	.289	49-76	.645	22	52	74	3.5	61	2	87	52	0	21	189	9.0		
12	WILLIAMS, Dominique	21-0	329	15.7	44-109	.404	16-52	.308	44-48	.917	12	41	53	2.5	29	0	17	21	0	11	148	7.0		
23	PUTMAN, Garrett	21-21	516	24.6	51-86	.593	2-5	.400	19-23	.826	37	67	104	5.0	55	2	23	24	10	10	123	5.9		
04	JOHNSON, Bubby	21-10	301	14.3	33-56	.589	0-0	.000	15-27	.556	29	42	71	3.4	50	1	15	20	8	14	81	3.9		
01	LOGAN, Tyler	17-0	160	9.4	15-51	.294	11-38	.289	1-2	.500	6	10	16	0.9	9	0	4	6	3	3	42	2.5		
21	TURNER, Stephen	20-0	136	6.8	11-28	.393	2-9	.222	9-11	.818	12	20	32	1.6	27	0	5	5	0	4	33	1.7		
33	McCLANAHAN, Alex	8-0	13	1.6	3-7	.429	2-6	.333	0-0	.000	0	1	1	0.1	1	0	0	1	0	1	8	1.0		
34	LOZANO, Marcanthon	8-0	7	0.9	1-2	.500	1-2	.500	0-0	.000	0	1	1	0.1	0	0	1	0	0	0	3	0.4		
11	HILL, Melique	8-0	13	1.6	0-5	.000	0-1	.000	2-2	1.000	0	1	1	0.1	2	0	0	2	0	1	2	0.3		
Team											39	38	77											
Total.....		21	4275		658-1398	.471	138-459	.301	416-563	.739	296	554	850	40.5	450	8	345	297	58	180	1870	89.0		
Opponents.....		21	4276		562-1276	.440	143-433	.330	354-523	.677	250	527	777	37.0	471	23	293	382	50	143	1621	77.2		

TEAM STATISTICS	FSCM	OPP	Date	Opponent	Score	Att.
SCORING	1870	1621	^	11/09/13	at Delta State Univ.	w 89-66 1389
Points per game	89.0	77.2	^	11/10/13	vs Arkansas-Monticello	w 81-71 123
Scoring margin	+11.9	-		11/15/13	WARNER UNIVERSITY	w 89-83 1135
FIELD GOALS-ATT	658-1398	562-1276		11/21/13	at Benedict College	w 75-57 836
Field goal pct	.471	.440		11/23/13	at Armstrong	w 93-77 368
3 POINT FG-ATT	138-459	143-433		11/26/13	P.R.-BAYAMON	w 94-75 624
3-point FG pct	.301	.330	%	11/29/13	STILLMAN COLLEGE	w 104-84 561
3-pt FG made per game	6.6	6.8	%	11/30/13	#22 NORTH ALABAMA	w 94-85 635
FREE THROWS-ATT	416-563	354-523	*	12/07/13	at Nova Southeastern	w 79-73 274
Free throw pct	.739	.677		12/14/13	PALM BEACH ATLANTIC	w 93-64 565
F-Throws made per game	19.8	16.9		12/20/13	SHAW UNIVERSITY	w 96-85 596
REBOUNDS	850	777		12/22/13	TUSKEGEE	w 106-90 687
Rebounds per game	40.5	37.0	*	01/04/14	BARRY UNIV.	w 95-79 1027
Rebounding margin	+3.5	-	*	01/08/14	ECKERD COLLEGE	w 84-55 1388
ASSISTS	345	293	*	1/13/14	at Lynn	w 85-74 283
Assists per game	16.4	14.0	*	01/15/14	at Saint Leo	w 92-86 1033
TURNOVERS	297	382	*	01/18/14	FLORIDA TECH	w 87-85 1282
Turnovers per game	14.1	18.2	*	01/22/14	UNIV. OF TAMPA	Wo2 87-83 1543
Turnover margin	+4.0	-	*	01/29/14	at Rollins	Lot 76-82 1765
Assist/turnover ratio	1.2	0.8	*	02/01/14	NOVA SOUTHEASTERN	w 95-73 1427
STEALS	180	143	*	02/05/14	at Barry Univ.	L 76-94 917
Steals per game	8.6	6.8				
BLOCKS	58	50				
Blocks per game	2.8	2.4				
ATTENDANCE	11470	6988				
Home games-Avg/Game	12-956	8-858				
Neutral site-Avg/Game	-	1-123				

^ = Down in the The Delta Challenge (Cleveland, Miss.)  
 % = FSC/Terrace Hotel Classic (Lakeland, Fla.)  
 \* = Sunshine State Conference game

Score by Periods	1st	2nd	OT	OT2	Totals
Florida Southern	892	947	18	13	1870
Opponents	766	822	24	9	1621



**2013-14 Fla. Southern Men's Basketball**  
**Florida Southern Combined Team Statistics (as of Feb 07, 2014)**  
**Conference games**



RECORD:	OVERALL	HOME	AWAY	NEUTRAL
ALL GAMES	8-2	5-0	3-2	0-0
CONFERENCE	8-2	5-0	3-2	0-0
NON-CONFERENCE	0-0	0-0	0-0	0-0

#	Player	gp-gs	min	avg	Total		3-Point		F-Throw		Rebounds				pf dq		a		pts	avg		
					fg-fga	fg%	3fg-fga	3fg%	ft-fta	ft%	off	def	tot	avg	blk	stl						
00	CAPERS, Kevin	10-4	271	27.1	68-136	.500	12-37	.324	78-99	.788	10	24	34	3.4	31	0	45	26	3	13	226	22.6
02	LANE, Dominic	6-6	164	27.3	29-72	.403	16-47	.340	11-13	.846	1	32	33	5.5	8	0	14	8	1	6	85	14.2
10	ADAMS, Frank	10-10	273	27.3	47-87	.540	2-14	.143	22-36	.611	26	27	53	5.3	20	0	15	13	4	11	118	11.8
22	McKNIGHT, Lamar	8-1	197	24.6	35-71	.493	2-14	.143	8-13	.615	16	31	47	5.9	16	0	7	7	5	5	80	10.0
14	KELLY, Tyler	10-10	252	25.2	27-76	.355	15-49	.306	20-28	.714	15	27	42	4.2	30	2	43	26	0	7	89	8.9
30	BATTLE, Stephen	10-0	201	20.1	33-80	.413	3-12	.250	17-23	.739	9	25	34	3.4	26	0	8	14	6	11	86	8.6
12	WILLIAMS, Dominique	10-0	159	15.9	20-54	.370	8-31	.258	9-9	1.000	4	18	22	2.2	14	0	11	12	0	5	57	5.7
23	PUTMAN, Garrett	10-10	262	26.2	21-39	.538	1-2	.500	1-2	.500	16	30	46	4.6	29	1	11	9	4	6	44	4.4
04	JOHNSON, Bubby	10-9	153	15.3	13-21	.619	0-0	.000	7-12	.583	13	22	35	3.5	27	1	12	9	4	3	33	3.3
01	LOGAN, Tyler	8-0	70	8.8	7-27	.259	5-21	.238	1-2	.500	3	5	8	1.0	7	0	4	4	1	3	20	2.5
21	TURNER, Stephen	9-0	63	7.0	4-13	.308	1-6	.167	7-8	.875	7	10	17	1.9	12	0	2	2	0	4	16	1.8
33	McCLANAHAN, Alex	2-0	3	1.5	1-1	1.000	0-0	.000	0-0	.000	0	0	0	0.0	0	0	0	0	0	0	2	1.0
34	LOZANO, Marcanthon	2-0	2	1.0	0-0	.000	0-0	.000	0-0	.000	0	0	0	0.0	0	0	1	0	0	0	0	0.0
11	HILL, Melique	3-0	5	1.7	0-3	.000	0-1	.000	0-0	.000	0	1	1	0.3	0	0	0	0	0	0	0	0.0
Team											21	19	40				3					
Total.....		10	2075		305-680	.449	65-234	.278	181-245	.739	141	271	412	41.2	220	4	173	133	28	74	856	85.6
Opponents.....		10	2076		268-598	.448	76-216	.352	172-254	.677	106	269	375	37.5	212	7	144	167	26	63	784	78.4

TEAM STATISTICS	FSCM	OPP	Date	Opponent	Score	Att.
SCORING	856	784	* 12/07/13	at Nova Southeastern	w 79-73	274
Points per game	85.6	78.4	* 01/04/14	BARRY UNIV.	w 95-79	1027
Scoring margin	+7.2	-	* 01/08/14	ECKERD COLLEGE	w 84-55	1388
FIELD GOALS-ATT	305-680	268-598	* 1/13/14	at Lynn	w 85-74	283
Field goal pct	.449	.448	* 01/15/14	at Saint Leo	w 92-86	1033
3 POINT FG-ATT	65-234	76-216	* 01/18/14	FLORIDA TECH	w 87-85	1282
3-point FG pct	.278	.352	* 01/22/14	UNIV. OF TAMPA	Wo2 87-83	1543
3-pt FG made per game	6.5	7.6	* 01/29/14	at Rollins	Lot 76-82	1765
FREE THROWS-ATT	181-245	172-254	* 02/01/14	NOVA SOUTHEASTERN	w 95-73	1427
Free throw pct	.739	.677	* 02/05/14	at Barry Univ.	L 76-94	917
F-Throws made per game	18.1	17.2				
REBOUNDS	412	375				
Rebounds per game	41.2	37.5				
Rebounding margin	+3.7	-				
ASSISTS	173	144				
Assists per game	17.3	14.4				
TURNOVERS	133	167				
Turnovers per game	13.3	16.7				
Turnover margin	+3.4	-				
Assist/turnover ratio	1.3	0.9				
STEALS	74	63				
Steals per game	7.4	6.3				
BLOCKS	28	26				
Blocks per game	2.8	2.6				
ATTENDANCE	6667	4272				
Home games-Avg/Game	5-1333	5-854				
Neutral site-Avg/Game	-	0-0				

^ = Down in the The Delta Challenge (Cleveland, Miss.)  
 % = FSC/Terrace Hotel Classic (Lakeland, Fla.)  
 \* = Sunshine State Conference game

Score by Periods	1st	2nd	OT	OT2	Totals
Florida Southern	434	391	18	13	856
Opponents	374	377	24	9	784



**2013-14 Fla. Southern Men's Basketball**  
**Florida Southern Overall/Conference Statistics (as of Feb 07, 2014)**  
**All games**



SUMMARY	Overall Statistics										Conference Statistics									
	gp-gs	min/g	fg%	3fg%	ft%	r/g	a/g	stl	blk	pts/g	gp-gs	min/g	fg%	3fg%	ft%	r/g	a/g	stl	blk	pts/g
CAPERS, Kevin	21-4	23.5	.508	.279	.777	2.7	3.9	38	7	19.7	10-4	27.1	.500	.324	.788	3.4	4.5	13	3	22.6
LANE, Dominic	17-17	28.4	.413	.348	.750	5.3	2.1	20	3	14.1	6-6	27.3	.403	.340	.846	5.5	2.3	6	1	14.2
BATTLE, Stephen	21-0	19.4	.540	.278	.712	4.2	1.1	25	15	10.0	10-0	20.1	.413	.250	.739	3.4	0.8	11	6	8.6
ADAMS, Frank	21-21	23.6	.530	.270	.673	4.4	1.6	19	5	9.9	10-10	27.3	.540	.143	.611	5.3	1.5	11	4	11.8
McKNIGHT, Lamar	19-11	22.2	.476	.250	.694	4.9	0.9	13	7	9.1	8-1	24.6	.493	.143	.615	5.9	0.9	5	5	10.0
KELLY, Tyler	21-21	23.7	.380	.289	.645	3.5	4.1	21	0	9.0	10-10	25.2	.355	.306	.714	4.2	4.3	7	0	8.9
WILLIAMS, Dominique	21-0	15.7	.404	.308	.917	2.5	0.8	11	0	7.0	10-0	15.9	.370	.258	1.000	2.2	1.1	5	0	5.7
PUTMAN, Garrett	21-21	24.6	.593	.400	.826	5.0	1.1	10	10	5.9	10-10	26.2	.538	.500	.500	4.6	1.1	6	4	4.4
JOHNSON, Bubby	21-10	14.3	.589	.000	.556	3.4	0.7	14	8	3.9	10-9	15.3	.619	.000	.583	3.5	1.2	3	4	3.3
LOGAN, Tyler	17-0	9.4	.294	.289	.500	0.9	0.2	3	3	2.5	8-0	8.8	.259	.238	.500	1.0	0.5	3	1	2.5
TURNER, Stephen	20-0	6.8	.393	.222	.818	1.6	0.3	4	0	1.7	9-0	7.0	.308	.167	.875	1.9	0.2	4	0	1.8
McCLANAHAN, Alex	8-0	1.6	.429	.333	.000	0.1	0.0	1	0	1.0	2-0	1.5	1.000	.000	.000	0.0	0.0	0	0	1.0
LOZANO, Marcanthony	8-0	0.9	.500	.500	.000	0.1	0.1	0	0	0.4	2-0	1.0	.000	.000	.000	0.0	0.5	0	0	0.0
HILL, Melique	8-0	1.6	.000	.000	1.000	0.1	0.0	1	0	0.3	3-0	1.7	.000	.000	.000	0.3	0.0	0	0	0.0
Totals	21		.471	.301	.739	40.5	16.4	180	58	89.0	10		.449	.278	.739	41.2	17.3	74	28	85.6
Opponent	21		.440	.330	.677	37.0	14.0	143	50	77.2	10		.448	.352	.677	37.5	14.4	63	26	78.4

SCORING	Overall Statistics								Conference Statistics							
	fg-fga	fg%	3fg-fga	3fg%	ft-fta	ft%	pts	pts/g	fg-fga	fg%	3fg-fga	3fg%	ft-fta	ft%	pts	pts/g
CAPERS, Kevin	127-250	.508	17-61	.279	143-184	.777	414	19.7	68-136	.500	12-37	.324	78-99	.788	226	22.6
LANE, Dominic	85-206	.413	39-112	.348	30-40	.750	239	14.1	29-72	.403	16-47	.340	11-13	.846	85	14.2
BATTLE, Stephen	81-150	.540	5-18	.278	42-59	.712	209	10.0	33-80	.413	3-12	.250	17-23	.739	86	8.6
ADAMS, Frank	80-151	.530	10-37	.270	37-55	.673	207	9.9	47-87	.540	2-14	.143	22-36	.611	118	11.8
McKNIGHT, Lamar	70-147	.476	7-28	.250	25-36	.694	172	9.1	35-71	.493	2-14	.143	8-13	.615	80	10.0
KELLY, Tyler	57-150	.380	26-90	.289	49-76	.645	189	9.0	27-76	.355	15-49	.306	20-28	.714	89	8.9
WILLIAMS, Dominique	44-109	.404	16-52	.308	44-48	.917	148	7.0	20-54	.370	8-31	.258	9-9	1.000	57	5.7
PUTMAN, Garrett	51-86	.593	2-5	.400	19-23	.826	123	5.9	21-39	.538	1-2	.500	1-2	.500	44	4.4
JOHNSON, Bubby	33-56	.589	0-0	.000	15-27	.556	81	3.9	13-21	.619	0-0	.000	7-12	.583	33	3.3
LOGAN, Tyler	15-51	.294	11-38	.289	1-2	.500	42	2.5	7-27	.259	5-21	.238	1-2	.500	20	2.5
TURNER, Stephen	11-28	.393	2-9	.222	9-11	.818	33	1.7	4-13	.308	1-6	.167	7-8	.875	16	1.8
McCLANAHAN, Alex	3-7	.429	2-6	.333	0-0	.000	8	1.0	1-1	1.000	0-0	.000	0-0	.000	2	1.0
LOZANO, Marcanthony	1-2	.500	1-2	.500	0-0	.000	3	0.4	0-0	.000	0-0	.000	0-0	.000	0	0.0
HILL, Melique	0-5	.000	0-1	.000	2-2	1.000	2	0.3	0-3	.000	0-1	.000	0-0	.000	0	0.0
Totals	658-1398	.471	138-459	.301	416-563	.739	1870	89.0	305-680	.449	65-234	.278	181-245	.739	856	85.6
Opponent	562-1276	.440	143-433	.330	354-523	.677	1621	77.2	268-598	.448	76-216	.352	172-254	.677	784	78.4

TOTALS	Overall Statistics										Conference Statistics									
	o-reb	d-reb	total	pf	fo	a	to	a/to	hi	pts	o-reb	d-reb	total	pf	fo	a	to	a/to	hi	pts
CAPERS, Kevin	12	44	56	63	2	82	58	1.4	32	10	24	34	31	0	45	26	1.7	32	32	
LANE, Dominic	18	72	90	21	0	36	25	1.4	30	1	32	33	8	0	14	8	1.8	29	29	
BATTLE, Stephen	29	59	88	45	1	23	24	1.0	23	9	25	34	26	0	8	14	0.6	17	17	
ADAMS, Frank	44	49	93	41	0	34	30	1.1	21	26	27	53	20	0	15	13	1.2	21	21	
McKNIGHT, Lamar	36	57	93	46	0	18	25	0.7	14	16	31	47	16	0	7	7	1.0	13	13	
KELLY, Tyler	22	52	74	61	2	87	52	1.7	17	15	27	42	30	2	43	26	1.7	17	17	
WILLIAMS, Dominique	12	41	53	29	0	17	21	0.8	16	4	18	22	14	0	11	12	0.9	12	12	
PUTMAN, Garrett	37	67	104	55	2	23	24	1.0	12	16	30	46	29	1	11	9	1.2	10	10	
JOHNSON, Bubby	29	42	71	50	1	15	20	0.8	9	13	22	35	27	1	12	9	1.3	8	8	
LOGAN, Tyler	6	10	16	9	0	4	6	0.7	9	3	5	8	7	0	4	4	1.0	6	6	
TURNER, Stephen	12	20	32	27	0	5	5	1.0	7	7	10	17	12	0	2	2	1.0	7	7	
McCLANAHAN, Alex	0	1	1	1	0	0	1	0.0	3	0	0	0	0	0	0	0	0.0	2	2	
LOZANO, Marcanthony	0	1	1	0	0	1	0	0.0	3	0	0	0	0	0	1	0	0.0	0	0	
HILL, Melique	0	1	1	2	0	0	2	0.0	2	0	1	1	0	0	0	0	0.0	0	0	
Totals	296	554	850	450	8	345	297	1.2	106	141	271	412	220	4	173	133	1.3	95	95	
Opponent	250	527	777	471	23	293	382	0.8	94	106	269	375	212	7	144	167	0.9	94	94	



**2013-14 Fla. Southern Men's Basketball**  
**Florida Southern Season/Career Statistics (as of Feb 07, 2014)**  
**All games**



SEASON STATISTICS

CAREER STATISTICS

SUMMARY	gp-gs	min/g	fg%	3fg%	ft%	r/g	a/g	stl	blk	pts/g	gp-gs	min/g	fg%	3fg%	ft%	r/g	a/g	stl	blk	pts/g
CAPERS, Kevin	21-4	23.5	.508	.279	.777	2.7	3.9	38	7	19.7	84-25	22.3	.462	.258	.735	2.8	3.4	162	32	15.3
LANE, Dominic	17-17	28.4	.413	.348	.750	5.3	2.1	20	3	14.1	104-82	24.6	.393	.318	.727	4.7	1.9	121	26	10.3
BATTLE, Stephen	21-0	19.4	.540	.278	.712	4.2	1.1	25	15	10.0	21-0	19.4	.540	.278	.712	4.2	1.1	25	15	10.0
ADAMS, Frank	21-21	23.6	.530	.270	.673	4.4	1.6	19	5	9.9	21-21	23.6	.530	.270	.673	4.4	1.6	19	5	9.9
McKNIGHT, Lamar	19-11	22.2	.476	.250	.694	4.9	0.9	13	7	9.1	52-42	22.4	.478	.282	.719	5.0	1.1	51	17	9.3
KELLY, Tyler	21-21	23.7	.380	.289	.645	3.5	4.1	21	0	9.0	84-73	23.1	.382	.335	.618	2.7	3.8	88	2	6.3
WILLIAMS, Dominique	21-0	15.7	.404	.308	.917	2.5	0.8	11	0	7.0	48-2	15.0	.405	.316	.788	2.8	0.8	28	6	5.8
PUTMAN, Garrett	21-21	24.6	.593	.400	.826	5.0	1.1	10	10	5.9	55-41	22.9	.508	.333	.639	5.3	1.2	29	22	5.2
JOHNSON, Bubby	21-10	14.3	.589	.000	.556	3.4	0.7	14	8	3.9	21-10	14.3	.589	.000	.556	3.4	0.7	14	8	3.9
LOGAN, Tyler	17-0	9.4	.294	.289	.500	0.9	0.2	3	3	2.5	17-0	9.4	.294	.289	.500	0.9	0.2	3	3	2.5
TURNER, Stephen	20-0	6.8	.393	.222	.818	1.6	0.3	4	0	1.7	20-0	6.8	.393	.222	.818	1.6	0.3	4	0	1.7
McCLANAHAN, Alex	8-0	1.6	.429	.333	.000	0.1	0.0	1	0	1.0	18-0	1.6	.455	.333	1.000	0.3	0.0	1	0	0.8
LOZANO, Marcanthony	8-0	0.9	.500	.500	.000	0.1	0.1	0	0	0.4	8-0	0.9	.500	.500	.000	0.1	0.1	0	0	0.4
HILL, Melique	8-0	1.6	.000	.000	1.000	0.1	0.0	1	0	0.3	16-0	1.6	.000	.000	1.000	0.1	0.1	2	0	0.1

SCORING	fg-fga	fg%	3fg-fga	3fg%	ft-fta	ft%	pts	pts/g	fg-fga	fg%	3fg-fga	3fg%	ft-fta	ft%	pts	pts/g
CAPERS, Kevin	127-250	.508	17-61	.279	143-184	.777	414	19.7	399-864	.462	34-132	.258	449-611	.735	1281	15.3
LANE, Dominic	85-206	.413	39-112	.348	30-40	.750	239	14.1	387-985	.393	169-532	.318	133-183	.727	1076	10.3
BATTLE, Stephen	81-150	.540	5-18	.278	42-59	.712	209	10.0	81-150	.540	5-18	.278	42-59	.712	209	10.0
ADAMS, Frank	80-151	.530	10-37	.270	37-55	.673	207	9.9	80-151	.530	10-37	.270	37-55	.673	207	9.9
McKNIGHT, Lamar	70-147	.476	7-28	.250	25-36	.694	172	9.1	195-408	.478	22-78	.282	69-96	.719	481	9.3
KELLY, Tyler	57-150	.380	26-90	.289	49-76	.645	189	9.0	162-424	.382	79-236	.335	126-204	.618	529	6.3
WILLIAMS, Dominique	44-109	.404	16-52	.308	44-48	.917	148	7.0	87-215	.405	24-76	.316	82-104	.788	280	5.8
PUTMAN, Garrett	51-86	.593	2-5	.400	19-23	.826	123	5.9	123-242	.508	2-6	.333	39-61	.639	287	5.2
JOHNSON, Bubby	33-56	.589	0-0	.000	15-27	.556	81	3.9	33-56	.589	0-0	.000	15-27	.556	81	3.9
LOGAN, Tyler	15-51	.294	11-38	.289	1-2	.500	42	2.5	15-51	.294	11-38	.289	1-2	.500	42	2.5
TURNER, Stephen	11-28	.393	2-9	.222	9-11	.818	33	1.7	11-28	.393	2-9	.222	9-11	.818	33	1.7
McCLANAHAN, Alex	3-7	.429	2-6	.333	0-0	.000	8	1.0	5-11	.455	3-9	.333	2-2	1.000	15	0.8
LOZANO, Marcanthony	1-2	.500	1-2	.500	0-0	.000	3	0.4	1-2	.500	1-2	.500	0-0	.000	3	0.4
HILL, Melique	0-5	.000	0-1	.000	2-2	1.000	2	0.3	0-9	.000	0-3	.000	2-2	1.000	2	0.1

TOTALS	o-reb	d-reb	t-reb	pf	fo	ast	to	a/to	o-reb	d-reb	t-reb	pf	fo	ast	to	a/to
CAPERS, Kevin	12	44	56	63	2	82	58	1.4	60	176	236	265	11	288	243	1.2
LANE, Dominic	18	72	90	21	0	36	25	1.4	108	376	484	180	4	197	126	1.6
BATTLE, Stephen	29	59	88	45	1	23	24	1.0	29	59	88	45	1	23	24	1.0
ADAMS, Frank	44	49	93	41	0	34	30	1.1	44	49	93	41	0	34	30	1.1
McKNIGHT, Lamar	36	57	93	46	0	18	25	0.7	102	159	261	106	0	58	76	0.8
KELLY, Tyler	22	52	74	61	2	87	52	1.7	73	151	224	213	7	322	152	2.1
WILLIAMS, Dominique	12	41	53	29	0	17	21	0.8	53	81	134	75	1	39	47	0.8
PUTMAN, Garrett	37	67	104	55	2	23	24	1.0	117	176	293	152	7	66	69	1.0
JOHNSON, Bubby	29	42	71	50	1	15	20	0.8	29	42	71	50	1	15	20	0.8
LOGAN, Tyler	6	10	16	9	0	4	6	0.7	6	10	16	9	0	4	6	0.7
TURNER, Stephen	12	20	32	27	0	5	5	1.0	12	20	32	27	0	5	5	1.0
McCLANAHAN, Alex	0	1	1	1	0	0	1	0.0	1	4	5	2	0	0	2	0.0
LOZANO, Marcanthony	0	1	1	0	0	1	0	0.0	0	1	1	0	0	1	0	0.0
HILL, Melique	0	1	1	2	0	0	2	0.0	1	1	2	5	0	1	3	0.3



**2013-14 Fla. Southern Men's Basketball**  
**Florida Southern Season Box Score (as of Feb 07, 2014)**  
**All games**



<b>RECORD:</b>	<b>OVERALL</b>	<b>HOME</b>	<b>AWAY</b>	<b>NEUTRAL</b>
ALL GAMES	19-2	12-0	6-2	1-0
CONFERENCE	8-2	5-0	3-2	0-0
NON-CONFERENCE	11-0	7-0	3-0	1-0

#	Player	gp-gs	min	avg	Total		3-Point		F-Throw		Rebounds					pf	dq	a	to	blk	stl	pts	avg
					fg-fga	fg%	3fg-fga	3fg%	ft-fa	ft%	off	def	tot	avg									
00	CAPERS, Kevin	21-4	494	23.5	127-250	.508	17-61	.279	143-184	.777	12	44	56	2.7	63	2	82	58	7	38	414	19.7	
02	LANE, Dominic	17-17	483	28.4	85-206	.413	39-112	.348	30-40	.750	18	72	90	5.3	21	0	36	25	3	20	239	14.1	
30	BATTLE, Stephen	21-0	408	19.4	81-150	.540	5-18	.278	42-59	.712	29	59	88	4.2	45	1	23	24	15	25	209	10.0	
10	ADAMS, Frank	21-21	495	23.6	80-151	.530	10-37	.270	37-55	.673	44	49	93	4.4	41	0	34	30	5	19	207	9.9	
22	McKNIGHT, Lamar	19-11	422	22.2	70-147	.476	7-28	.250	25-36	.694	36	57	93	4.9	46	0	18	25	7	13	172	9.1	
14	KELLY, Tyler	21-21	498	23.7	57-150	.380	26-90	.289	49-76	.645	22	52	74	3.5	61	2	87	52	0	21	189	9.0	
12	WILLIAMS, Dominique	21-0	329	15.7	44-109	.404	16-52	.308	44-48	.917	12	41	53	2.5	29	0	17	21	0	11	148	7.0	
23	PUTMAN, Garrett	21-21	516	24.6	51-86	.593	2-5	.400	19-23	.826	37	67	104	5.0	55	2	23	24	10	10	123	5.9	
04	JOHNSON, Bubby	21-10	301	14.3	33-56	.589	0-0	.000	15-27	.556	29	42	71	3.4	50	1	15	20	8	14	81	3.9	
01	LOGAN, Tyler	17-0	160	9.4	15-51	.294	11-38	.289	1-2	.500	6	10	16	0.9	9	0	4	6	3	3	42	2.5	
21	TURNER, Stephen	20-0	136	6.8	11-28	.393	2-9	.222	9-11	.818	12	20	32	1.6	27	0	5	5	0	4	33	1.7	
33	McCLANAHAN, Alex	8-0	13	1.6	3-7	.429	2-6	.333	0-0	.000	0	1	1	0.1	1	0	0	1	0	1	8	1.0	
34	LOZANO, Marcanthon	8-0	7	0.9	1-2	.500	1-2	.500	0-0	.000	0	1	1	0.1	0	0	1	0	0	0	3	0.4	
11	HILL, Melique	8-0	13	1.6	0-5	.000	0-1	.000	2-2	1.000	0	1	1	0.1	2	0	0	2	0	1	2	0.3	
Team											39	38	77				4						
Total.....		21	4275		658-1398	.471	138-459	.301	416-563	.739	296	554	850	40.5	450	8	345	297	58	180	1870	89.0	
Opponents.....		21	4276		562-1276	.440	143-433	.330	354-523	.677	250	527	777	37.0	471	23	293	382	50	143	1621	77.2	

Score by Periods	1st	2nd	OT	OT2	Totals
Florida Southern	892	947	18	13	1870
Opponents	766	822	24	9	1621



**2013-14 Fla. Southern Men's Basketball**  
 Florida Southern Season Schedule/Results & Leaders (as of Feb 05, 2014)  
**All games**



<b>RECORD:</b>	<b>OVERALL</b>	<b>HOME</b>	<b>AWAY</b>	<b>NEUTRAL</b>
ALL GAMES	19-2	12-0	6-2	1-0
CONFERENCE	8-2	5-0	3-2	0-0
NON-CONFERENCE	11-0	7-0	3-0	1-0

<b>Date</b>	<b>Opponent</b>	<b>Score</b>	<b>Att.</b>	<b>High Points</b>	<b>High Rebounds</b>
11/09/13	^at Delta State Univ.	W 89-66	1389	(23)CAPERS, Kevin	(5)WILLIAMS, Dominique (5)PUTMAN, Garrett
11/10/13	^vs Arkansas-Monticello	W 81-71	123	(15)BATTLE, Stephen	(7)PUTMAN, Garrett
11/15/13	WARNER UNIVERSITY	W 89-83	1135	(23)BATTLE, Stephen	(10)PUTMAN, Garrett
11/21/13	at Benedict College	W 75-57	836	(15)CAPERS, Kevin	(10)McKNIGHT, Lamar
11/23/13	at Armstrong	W 93-77	368	(21)CAPERS, Kevin	(4)LANE, Dominic (4)BATTLE, Stephen (4)McKNIGHT, Lamar
11/26/13	P.R.-BAYAMON	W 94-75	624	(18)LANE, Dominic	(6)McKNIGHT, Lamar
11/29/13	%STILLMAN COLLEGE	W 104-84	561	(23)CAPERS, Kevin	(9)BATTLE, Stephen
11/30/13	%#22 NORTH ALABAMA	W 94-85	635	(22)CAPERS, Kevin	(10)PUTMAN, Garrett
12/07/13	*at Nova Southeastern	W 79-73	274	(29)LANE, Dominic	(7)KELLY, Tyler
12/14/13	PALM BEACH ATLANTIC	W 93-64	565	(16)WILLIAMS, Dominique	(9)PUTMAN, Garrett
12/20/13	SHAW UNIVERSITY	W 96-85	596	(27)CAPERS, Kevin	(5)BATTLE, Stephen
12/22/13	TUSKEGEE	W 106-90	687	(30)LANE, Dominic	(7)LANE, Dominic
01/04/14	*BARRY UNIV.	W 95-79	1027	(24)CAPERS, Kevin	(9)LANE, Dominic
01/08/14	*ECKERD COLLEGE	W 84-55	1388	(16)CAPERS, Kevin	(8)McKNIGHT, Lamar
1/13/14	*at Lynn	W 85-74	283	(24)CAPERS, Kevin	(8)LANE, Dominic
01/15/14	*at Saint Leo	W 92-86	1033	(23)CAPERS, Kevin	(6)BATTLE, Stephen (6)McKNIGHT, Lamar
01/18/14	*FLORIDA TECH	W 87-85	1282	(32)CAPERS, Kevin	(6)ADAMS, Frank
01/22/14	*UNIV. OF TAMPA	Wo2 87-83	1543	(26)CAPERS, Kevin	(11)McKNIGHT, Lamar
01/29/14	*at Rollins	76-82	Lot 1765	(23)CAPERS, Kevin	(11)ADAMS, Frank
02/01/14	*NOVA SOUTHEASTERN	W 95-73	1427	(23)CAPERS, Kevin	(8)PUTMAN, Garrett
02/05/14	*at Barry Univ.	76-94	L 917	(29)CAPERS, Kevin	(7)JOHNSON, Bubby

^ = Down in the The Delta Challenge (Cleveland, Miss.)

% = FSC/Terrace Hotel Classic (Lakeland, Fla.)

\* = Sunshine State Conference game

<b>Attendance Summary</b>	<b>Games</b>	<b>Attend</b>	<b>Avg/Game</b>
Home	12	11470	956
Away	8	6865	858
Neutral	1	123	123
Total	21	18458	879





**2013-14 Fla. Southern Men's Basketball**  
**Florida Southern Points-Rebounds-Assists (as of Feb 07, 2014)**  
**All games**



Opponent	Date	Score		00 CAPERS,KEV	01 LOGAN,TYLE	02 LANE,DOMIN	04 JOHNSON,BU	10 ADAMS,FRAN	11 HILL,MELIQ	12 WILLIAMS,D
at Delta State Univ.	11/09/13	89-66	w	23-1-2	2-2-0	15-3-1	4-2-0	5-2-0	0-0-0	11-5-0
vs Arkansas-Monticello	11/10/13	81-71	w	13-2-1	0-0-0	14-5-0	0-1-0	2-5-0	DNP	7-5-2
WARNER UNIVERSITY	11/15/13	89-83	w	17-2-1	2-2-0	7-9-4	2-5-0	12-2-1	DNP	4-5-0
at Benedict College	11/21/13	75-57	w	15-1-2	9-3-0	5-3-2	6-4-0	3-2-2	0-0-0	8-4-1
at Armstrong	11/23/13	93-77	w	21-3-2	3-0-0	1-4-3	5-3-2	12-2-4	0-0-0	11-1-0
P.R.-BAYAMON	11/26/13	94-75	w	5-1-3	0-0-0	18-4-3	8-5-0	8-4-3	2-0-0	4-2-0
STILLMAN COLLEGE	11/29/13	104-84	w	23-4-3	DNP	15-7-2	6-5-1	8-3-3	DNP	5-2-0
#22 NORTH ALABAMA	11/30/13	94-85	w	22-4-4	DNP	17-7-2	6-4-0	13-8-1	DNP	4-1-0
at Nova Southeastern	12/07/13	79-73	w	6-3-4	DNP	29-5-5	0-3-1	11-5-2	DNP	6-1-0
PALM BEACH ATLANTIC	12/14/13	93-64	w	9-1-3	3-1-0	11-4-2	9-3-0	11-3-2	DNP	16-3-2
SHAW UNIVERSITY	12/20/13	96-85	w	27-0-10	3-0-0	21-4-1	0-1-0	4-4-2	DNP	12-1-0
TUSKEGEE	12/22/13	106-90	w	13-3-6	0-0-0	30-7-2	2-3-0	11-5-1	0-0-0	9-2-1
BARRY UNIV.	01/04/14	95-79	w	24-3-6	DNP	9-9-4	5-2-1	16-3-3	DNP	12-2-3
ECKERD COLLEGE	01/08/14	84-55	w	16-2-5	3-1-0	10-7-3	7-5-3	4-3-0	0-0-0	8-1-0
at Lynn	1/13/14	85-74	w	24-2-1	0-0-0	20-8-1	8-3-1	12-2-0	DNP	0-2-0
at Saint Leo	01/15/14	92-86	w	23-5-3	2-0-0	17-4-1	0-3-2	13-4-1	DNP	3-1-0
FLORIDA TECH	01/18/14	87-85	w	32-1-5	0-1-0	0-0-0	2-1-0	11-6-2	DNP	3-2-1
UNIV. OF TAMPA	01/22/14	87-83	w	26-6-3	3-3-0	DNP	1-4-1	10-6-4	DNP	9-5-2
at Rollins	01/29/14	76-82	L	23-5-6	1-2-0	DNP	2-3-0	7-11-2	DNP	3-1-2
NOVA SOUTHEASTERN	02/01/14	95-73	w	23-4-10	5-0-2	DNP	4-4-2	21-7-1	0-0-0	5-1-2
at Barry Univ.	02/05/14	76-94	L	29-3-2	6-1-2	DNP	4-7-1	13-6-0	0-1-0	8-6-1

Opponent	Date	Score		14 KELLY,TYLE	21 TURNER,STE	22 MCKNIGHT,L	23 PUTMAN,GAR	30 BATTLE,STE	33 MCCLANAHAN	34 LOZANO,MAR
at Delta State Univ.	11/09/13	89-66	w	12-4-2	2-0-0	7-0-0	6-5-4	2-1-2	0-1-0	0-0-0
vs Arkansas-Monticello	11/10/13	81-71	w	8-0-4	2-2-1	12-1-1	8-7-1	15-3-2	DNP	DNP
WARNER UNIVERSITY	11/15/13	89-83	w	2-6-4	0-1-0	8-4-3	12-10-0	23-8-0	DNP	DNP
at Benedict College	11/21/13	75-57	w	10-3-3	2-2-1	6-10-2	8-4-1	0-1-0	3-0-0	0-0-0
at Armstrong	11/23/13	93-77	w	15-2-3	2-1-0	6-4-1	6-1-1	11-4-1	0-0-0	0-0-0
P.R.-BAYAMON	11/26/13	94-75	w	11-4-9	2-3-0	12-6-2	8-3-1	13-4-4	3-0-0	0-0-0
STILLMAN COLLEGE	11/29/13	104-84	w	10-1-2	4-4-1	6-4-0	12-6-1	15-9-0	DNP	DNP
#22 NORTH ALABAMA	11/30/13	94-85	w	5-4-2	0-0-0	14-7-0	4-10-0	9-5-0	DNP	DNP
at Nova Southeastern	12/07/13	79-73	w	8-7-5	DNP	7-5-1	0-3-3	12-5-0	DNP	DNP
PALM BEACH ATLANTIC	12/14/13	93-64	w	2-2-5	3-2-0	10-8-1	9-9-2	7-8-5	0-0-0	3-0-0
SHAW UNIVERSITY	12/20/13	96-85	w	9-2-4	0-0-0	6-0-0	2-3-1	12-5-1	DNP	DNP
TUSKEGEE	12/22/13	106-90	w	16-4-6	0-0-0	5-2-1	4-0-0	16-6-0	0-0-0	0-1-0
BARRY UNIV.	01/04/14	95-79	w	10-6-3	7-6-1	DNP	8-8-1	4-3-1	DNP	DNP
ECKERD COLLEGE	01/08/14	84-55	w	4-4-6	4-3-1	13-8-1	8-2-1	7-2-1	0-0-0	0-0-0
at Lynn	1/13/14	85-74	w	3-4-5	1-1-0	9-3-1	4-6-1	4-1-1	DNP	DNP
at Saint Leo	01/15/14	92-86	w	4-3-3	0-1-0	11-6-3	5-5-0	14-6-1	DNP	DNP
FLORIDA TECH	01/18/14	87-85	w	9-1-5	2-1-0	10-5-1	1-2-1	17-4-2	DNP	DNP
UNIV. OF TAMPA	01/22/14	87-83	w	17-8-4	0-0-0	13-11-0	4-4-0	4-2-2	DNP	DNP
at Rollins	01/29/14	76-82	L	17-3-5	0-0-0	8-5-0	10-3-3	5-3-0	DNP	DNP
NOVA SOUTHEASTERN	02/01/14	95-73	w	9-3-4	0-2-0	9-4-0	4-8-1	13-6-0	2-0-0	0-0-1
at Barry Univ.	02/05/14	76-94	L	8-3-3	2-3-0	DNP	0-5-0	6-2-0	DNP	DNP



**2013-14 Fla. Southern Men's Basketball**  
**Florida Southern Game-by-Game Highs (as of Feb 05, 2014)**  
**All games**



Opponent	Date	Score	Points	Rebounds	Assists	Steals	Blocked shots
at Delta State Univ.	11/09/13	89-66	23-CAPERS, Kevin	5-PUTMAN, Garrett WILLIAMS, Dominiq	4-PUTMAN, Garrett	6-CAPERS, Kevin	None
vs Arkansas-Monticello	11/10/13	81-71	15-BATTLE, Stephen	7-PUTMAN, Garrett	4-KELLY, Tyler	1-CAPERS, Kevin WILLIAMS, Dominiq LANE, Dominic ADAMS, Frank KELLY, Tyler	None
WARNER UNIVERSITY	11/15/13	89-83	23-BATTLE, Stephen	10-PUTMAN, Garrett	4-KELLY, Tyler LANE, Dominic	2-KELLY, Tyler	2-BATTLE, Stephen PUTMAN, Garrett
at Benedict College	11/21/13	75-57	15-CAPERS, Kevin	10-McKNIGHT, Lamar	3-KELLY, Tyler	2-LANE, Dominic	1-LANE, Dominic CAPERS, Kevin ADAMS, Frank
at Armstrong	11/23/13	93-77	21-CAPERS, Kevin	4-McKNIGHT, Lamar BATTLE, Stephen LANE, Dominic	4-ADAMS, Frank	3-McKNIGHT, Lamar	1-JOHNSON, Bubby CAPERS, Kevin
P.R.-BAYAMON	11/26/13	94-75	18-LANE, Dominic	6-McKNIGHT, Lamar	9-KELLY, Tyler	3-BATTLE, Stephen	2-BATTLE, Stephen
STILLMAN COLLEGE	11/29/13	104-84	23-CAPERS, Kevin	9-BATTLE, Stephen	3-CAPERS, Kevin ADAMS, Frank	5-CAPERS, Kevin	1-PUTMAN, Garrett
#22 NORTH ALABAMA	11/30/13	94-85	22-CAPERS, Kevin	10-PUTMAN, Garrett	4-CAPERS, Kevin	4-BATTLE, Stephen CAPERS, Kevin	1-McKNIGHT, Lamar BATTLE, Stephen
at Nova Southeastern	12/07/13	79-73	29-LANE, Dominic	7-KELLY, Tyler	5-LANE, Dominic KELLY, Tyler	2-LANE, Dominic	1-PUTMAN, Garrett ADAMS, Frank BATTLE, Stephen McKNIGHT, Lamar CAPERS, Kevin
PALM BEACH ATLANTIC	12/14/13	93-64	16-WILLIAMS, Domini	9-PUTMAN, Garrett	5-KELLY, Tyler BATTLE, Stephen	2-BATTLE, Stephen KELLY, Tyler WILLIAMS, Dominiq	2-LOGAN, Tyler BATTLE, Stephen
SHAW UNIVERSITY	12/20/13	96-85	27-CAPERS, Kevin	5-BATTLE, Stephen	10-CAPERS, Kevin	4-CAPERS, Kevin	1-CAPERS, Kevin BATTLE, Stephen JOHNSON, Bubby McKNIGHT, Lamar
TUSKEGEE	12/22/13	106-90	30-LANE, Dominic	7-LANE, Dominic	6-CAPERS, Kevin KELLY, Tyler	2-McKNIGHT, Lamar ADAMS, Frank LANE, Dominic KELLY, Tyler	2-JOHNSON, Bubby
BARRY UNIV.	01/04/14	95-79	24-CAPERS, Kevin	9-LANE, Dominic	6-CAPERS, Kevin	2-BATTLE, Stephen WILLIAMS, Dominiq CAPERS, Kevin	1-PUTMAN, Garrett BATTLE, Stephen LANE, Dominic
ECKERD COLLEGE	01/08/14	84-55	16-CAPERS, Kevin	8-McKNIGHT, Lamar	6-KELLY, Tyler	2-WILLIAMS, Domini ADAMS, Frank LANE, Dominic BATTLE, Stephen	1-ADAMS, Frank JOHNSON, Bubby
at Lynn	1/13/14	85-74	24-CAPERS, Kevin	8-LANE, Dominic	5-KELLY, Tyler	3-McKNIGHT, Lamar	1-PUTMAN, Garrett
at Saint Leo	01/15/14	92-86	23-CAPERS, Kevin	6-McKNIGHT, Lamar BATTLE, Stephen	3-KELLY, Tyler CAPERS, Kevin McKNIGHT, Lamar	1-KELLY, Tyler LOGAN, Tyler LANE, Dominic BATTLE, Stephen McKNIGHT, Lamar	1-McKNIGHT, Lamar ADAMS, Frank CAPERS, Kevin
FLORIDA TECH	01/18/14	87-85	32-CAPERS, Kevin	6-ADAMS, Frank	5-KELLY, Tyler CAPERS, Kevin	2-BATTLE, Stephen ADAMS, Frank	2-JOHNSON, Bubby
UNIV. OF TAMPA	01/22/14	87-83	26-CAPERS, Kevin	11-McKNIGHT, Lamar	4-ADAMS, Frank KELLY, Tyler	4-CAPERS, Kevin	2-McKNIGHT, Lamar BATTLE, Stephen



2013-14 Fla. Southern Men's Basketball  
Florida Southern Game-by-Game Highs (as of Feb 05, 2014)  
All games



Opponent	Date	Score	Points	Rebounds	Assists	Steals	Blocked shots
at Rollins	01/29/14	76-82	23-CAPERS, Kevin	11-ADAMS, Frank	6-CAPERS, Kevin	2-JOHNSON, Bubby CAPERS, Kevin	1-LOGAN, Tyler
NOVA SOUTHEASTERN at Barry Univ.	02/01/14 02/05/14	95-73 76-94	23-CAPERS, Kevin 29-CAPERS, Kevin	8-PUTMAN, Garrett 7-JOHNSON, Bubby	10-CAPERS, Kevin 3-KELLY, Tyler	2-CAPERS, Kevin 2-ADAMS, Frank	2-BATTLE, Stephen 1-PUTMAN, Garrett



**2013-14 Fla. Southern Men's Basketball**  
**Florida Southern Team Game-by-Game (as of Feb 07, 2014)**  
**All games**



TEAM STATISTICS

Opponent	Date	Score		Total		3-Pointers		Free throws		Rebounds				pf	a	t/o	blk	stl	pts	avg
				fg-fga	pct	3fg-fga	pct	ft-fta	pct	off	def	tot	avg							
at Delta State Univ.	11/09/13	89-66	W	36-65	.554	9-23	.391	8-10	.800	6	25	31	31.0	28	11	17	0	15	89	89.0
vs Arkansas-Monticello	11/10/13	81-71	W	27-59	.458	6-22	.273	21-28	.750	13	24	37	34.0	20	12	10	0	5	81	85.0
WARNER UNIVERSITY	11/15/13	89-83	W	32-73	.438	6-22	.273	19-33	.576	26	31	57	41.7	18	13	13	4	5	89	86.3
at Benedict College	11/21/13	75-57	W	26-57	.456	7-20	.350	16-18	.889	9	33	42	41.8	19	14	14	3	4	75	83.5
at Armstrong	11/23/13	93-77	W	33-64	.516	6-17	.353	21-29	.724	14	16	30	39.4	17	17	10	2	7	93	85.4
P.R.-BAYAMON	11/26/13	94-75	W	35-64	.547	9-18	.500	15-17	.882	8	28	36	38.8	20	25	18	3	11	94	86.8
STILLMAN COLLEGE	11/29/13	104-84	W	34-69	.493	5-21	.238	31-38	.816	18	29	47	40.0	22	13	15	1	14	104	89.3
#22 NORTH ALABAMA	11/30/13	94-85	W	31-74	.419	1-18	.056	31-45	.689	23	28	51	41.4	22	9	15	2	14	94	89.9
at Nova Southeastern	12/07/13	79-73	W	29-58	.500	9-17	.529	12-17	.706	11	28	39	41.1	18	21	15	5	7	79	88.7
PALM BEACH ATLANTIC	12/14/13	93-64	W	32-71	.451	12-31	.387	17-22	.773	13	32	45	41.5	18	22	17	6	10	93	89.1
SHAW UNIVERSITY	12/20/13	96-85	W	29-64	.453	8-21	.381	30-38	.789	13	13	26	40.1	23	19	13	4	11	96	89.7
TUSKEGEE	12/22/13	106-90	W	38-58	.655	4-12	.333	26-40	.650	12	24	36	39.8	23	17	22	5	10	106	91.1
BARRY UNIV.	01/04/14	95-79	W	33-63	.524	7-25	.280	22-34	.647	17	29	46	40.2	23	23	16	3	8	95	91.4
ECKERD COLLEGE	01/08/14	84-55	W	32-71	.451	7-23	.304	13-16	.813	12	28	40	40.2	18	21	13	2	11	84	90.9
at Lynn	1/13/14	85-74	W	31-67	.463	3-16	.188	20-29	.690	13	24	37	40.0	18	11	11	1	9	85	90.5
at Saint Leo	01/15/14	92-86	W	31-75	.413	9-32	.281	21-24	.875	13	29	42	40.1	25	14	7	3	5	92	90.6
FLORIDA TECH	01/18/14	87-85	W	29-69	.420	6-26	.231	23-30	.767	10	20	30	39.5	25	17	4	2	8	87	90.4
UNIV. OF TAMPA	01/22/14	87-83	Wot	30-67	.448	6-15	.400	21-28	.750	15	37	52	40.2	23	16	24	7	7	87	90.2
at Rollins	01/29/14	76-82	Lot	29-73	.397	8-34	.235	10-16	.625	18	24	42	40.3	26	18	11	1	8	76	89.4
NOVA SOUTHEASTERN	02/01/14	95-73	W	34-59	.576	8-21	.381	19-21	.905	11	30	41	40.3	24	23	20	3	5	95	89.7
at Barry Univ.	02/05/14	76-94	L	27-78	.346	2-25	.080	20-30	.667	21	22	43	40.5	20	9	12	1	6	76	89.0
Florida Southern		1870		658-1398	.471	138-459	.301	416-563	.739	296	554	850	40.5	450	345	297	58	180	1870	89.0
Opponents		1621		562-1276	.440	143-433	.330	354-523	.677	250	527	777	37.0	471	293	382	50	143	1621	77.2

Games played: 21  
Points/game: 89.0  
FG Pct: 47.1  
3FG Pct: 30.1  
FT Pct: 73.9

Rebounds/game: 40.5  
Assists/game: 16.4  
Turnovers/game: 14.1  
Assist/turnover ratio: 1.2  
Steals/game: 8.6  
Blocks/game: 2.8



**2013-14 Fla. Southern Men's Basketball**  
**Florida Southern Opponent Game-by-Game (as of Feb 05, 2014)**  
**All games**



OPPONENT STATISTICS

Opponent	Date	Score		Total		3-Pointers		Free throws		Rebounds				pf	a	t/o	blk	stl	pts	avg	
				fg-fga	pct	3fg-fga	pct	ft-fta	pct	off	def	tot	avg								
at Delta State Univ.	11/09/13	89-66	W	17-49	.347	2-11	.182	30-38	.789	12	24	36	36.0	14	11	24	3	8	66	66.0	
vs Arkansas-Monticello	11/10/13	81-71	W	25-49	.510	6-16	.375	15-29	.517	9	24	33	34.5	27	13	13	2	7	71	68.5	
WARNER UNIVERSITY	11/15/13	89-83	W	31-70	.443	9-33	.273	12-16	.750	12	24	36	35.0	26	18	12	1	6	83	73.3	
at Benedict College	11/21/13	75-57	W	19-59	.322	7-20	.350	12-14	.857	9	23	32	34.2	16	9	14	3	6	57	69.2	
at Armstrong	11/23/13	93-77	W	29-60	.483	5-15	.333	14-21	.667	19	21	40	35.4	23	16	21	4	8	77	70.8	
P.R.-BAYAMON	11/26/13	94-75	W	29-60	.483	5-17	.294	12-23	.522	8	23	31	34.7	19	13	21	2	8	75	71.5	
STILLMAN COLLEGE	11/29/13	104-84	W	29-69	.420	10-26	.385	16-25	.640	17	21	38	35.1	25	12	23	1	10	84	73.3	
#22 NORTH ALABAMA	11/30/13	94-85	W	29-74	.392	7-25	.280	20-26	.769	19	28	47	36.6	33	12	21	1	5	85	74.8	
at Nova Southeastern	12/07/13	79-73	W	22-59	.373	13-36	.361	16-22	.727	12	20	32	36.1	17	15	12	5	5	73	74.6	
PALM BEACH ATLANTIC	12/14/13	93-64	W	25-63	.397	3-15	.200	11-14	.786	7	28	35	36.0	21	10	21	1	7	64	73.5	
SHAW UNIVERSITY	12/20/13	96-85	W	31-54	.574	4-10	.400	19-28	.679	12	27	39	36.3	27	15	27	5	7	85	74.5	
TUSKEGEE	12/22/13	106-90	W	30-71	.423	9-29	.310	21-35	.600	20	15	35	36.2	28	20	18	1	8	90	75.8	
BARRY UNIV.	01/04/14	95-79	W	28-67	.418	5-18	.278	18-28	.643	16	20	36	36.2	27	12	14	0	10	79	76.1	
ECKERD COLLEGE	01/08/14	84-55	W	21-55	.382	3-13	.231	10-22	.455	14	30	44	36.7	18	5	25	2	4	55	74.6	
at Lynn	1/13/14	85-74	W	28-59	.475	5-22	.227	13-18	.722	8	27	35	36.6	23	14	22	3	6	74	74.5	
at Saint Leo	01/15/14	92-86	W	27-57	.474	9-25	.360	23-34	.676	7	33	40	36.8	22	12	13	1	5	86	75.2	
FLORIDA TECH	01/18/14	87-85	W	32-53	.604	3-8	.375	18-33	.545	9	35	44	37.2	24	18	17	1	3	85	75.8	
UNIV. OF TAMPA	01/22/14	87-83	Wot	30-78	.385	6-21	.286	17-24	.708	15	27	42	37.5	23	16	15	6	11	83	76.2	
at Rollins	01/29/14	76-82	Lot	27-51	.529	12-21	.571	16-23	.696	6	29	35	37.4	17	14	15	5	7	82	76.5	
NOVA SOUTHEASTERN	02/01/14	95-73	W	22-61	.361	9-32	.281	20-23	.870	11	15	26	36.8	19	11	14	1	7	73	76.3	
at Barry Univ.	02/05/14	76-94	L	31-58	.534	11-20	.550	21-27	.778	8	33	41	37.0	22	27	20	2	5	94	77.2	
Opponents				1621	562-1276	.440	143-433	.330	354-523	.677	250	527	777	37.0	471	293	382	50	143	1621	77.2
Florida Southern				1870	657-1397	.470	138-459	.301	418-564	.741	296	554	850	40.5	450	345	297	58	180	1870	89.0

Games played: 21  
Points/game: 77.2  
FG Pct: 44.0  
3FG Pct: 33.0  
FT Pct: 67.7

Rebounds/game: 37.0  
Assists/game: 14.0  
Turnovers/game: 18.2  
Assist/turnover ratio: 0.8  
Steals/game: 6.8  
Blocks/game: 2.4



**Florida Southern vs Barry Univ.**  
**02/05/14 7:30 p.m. at Miami Shores, Fla.**



**Florida Southern 76 • 19-2, 8-2 SSC**

##	Player	f/g	Total		3-Ptr		Rebounds			PF	TP	A	TO	Blk	Stl	Min
			FG-FGA	FT-FTA	FG-FGA	FT-FTA	Off	Def	Tot							
04	JOHNSON, Bubby	f	2-4	0-2	0-0	0-2	3	4	7	3	4	1	1	0	0	25
23	PUTMAN, Garrett	f	0-2	0-0	0-0	0-0	2	3	5	4	0	0	0	1	0	20
00	CAPERS, Kevin	g	8-19	13-18	0-2	13-18	2	1	3	3	29	2	4	0	1	28
10	ADAMS, Frank	g	5-12	3-5	0-3	3-5	5	1	6	1	13	0	1	0	2	34
14	KELLY, Tyler	g	3-9	2-3	0-5	2-3	2	1	3	2	8	3	3	0	0	22
01	LOGAN, Tyler		2-6	0-0	2-6	0-0	0	1	1	2	6	2	1	0	1	13
11	HILL, Melique		0-1	0-0	0-0	0-0	0	1	1	0	0	0	0	0	0	2
12	WILLIAMS, Dominique		4-10	0-0	0-4	0-0	2	4	6	1	8	1	0	0	0	20
21	TURNER, Stephen		1-6	0-0	0-4	0-0	1	2	3	3	2	0	0	0	1	12
30	BATTLE, Stephen		2-9	2-2	0-1	2-2	2	0	2	1	6	0	1	0	1	24
Team							2	4	6				1			
Totals			27-78	20-30	2-25	20-30	21	22	43	20	76	9	12	1	6	200

FG % 1st Half: 15-42 35.7% 2nd half: 12-36 33.3% Game: 27-78 34.6% Deadball Rebounds 7  
 3FG % 1st Half: 2-14 14.3% 2nd half: 0-11 0.0% Game: 2-25 8.0%  
 FT % 1st Half: 9-10 90.0% 2nd half: 11-20 55.0% Game: 20-30 66.7%

**Barry Univ. 94 • 15-4, 6-4 SSC**

##	Player	f/g	Total		3-Ptr		Rebounds			PF	TP	A	TO	Blk	Stl	Min
			FG-FGA	FT-FTA	FG-FGA	FT-FTA	Off	Def	Tot							
15	HILL, Deric	f	4-9	8-8	0-0	8-8	1	3	4	3	16	6	2	0	0	37
23	BARRUETA, Yunio	f	7-11	3-4	3-5	3-4	3	11	14	3	20	2	3	2	0	35
24	GARNER, Savad	f	3-7	1-2	0-0	1-2	2	5	7	4	7	0	3	0	0	18
03	FERRALES, Juan	g	6-10	0-1	4-6	0-1	0	5	5	3	16	3	3	0	0	29
10	HILL, Deric	g	5-7	6-6	4-5	6-6	0	5	5	3	20	12	5	0	5	34
02	WILLIAMS, Arie		0-3	0-0	0-3	0-0	0	0	0	3	0	4	0	0	0	24
05	NAUGHTON, Garrett		0-0	0-0	0-0	0-0	0	0	0	2	0	0	0	0	0	3
32	GONZALEZ, Adrian		6-11	3-6	0-1	3-6	1	2	3	1	15	0	3	0	0	20
Team							1	2	3				1			
Totals			31-58	21-27	11-20	21-27	8	33	41	22	94	27	20	2	5	200

FG % 1st Half: 17-29 58.6% 2nd half: 14-29 48.3% Game: 31-58 53.4% Deadball Rebounds 3  
 3FG % 1st Half: 6-9 66.7% 2nd half: 5-11 45.5% Game: 11-20 55.0%  
 FT % 1st Half: 12-14 85.7% 2nd half: 9-13 69.2% Game: 21-27 77.8%

Officials: Frank Raposo, Kenneth Johnson, Steve Birch  
 Technical fouls: Florida Southern-None. Barry Univ.-None.

Attendance: 917

Barry receiving votes in NBCA Division II poll

Florida Southern #6 in NBCA Division II poll

Score by periods	1st	2nd	Total
Florida Southern	41	35	76
Barry Univ.	52	42	94

	In Paint	Off T/O	2nd Chance	Fast Break	Bench
Points FSCM	24	16	18	4	22
BARRY-M	30	14	6	6	15

Last FG - FSCM 2nd-02:33, BARRY-M 2nd-01:13.  
 Largest lead - FSCM None, BARRY-M by 20 1st-08:05.

Score tied - 1 time.  
 Lead changed - 0 times.



Official Basketball Box Score -- Game Totals -- Final Statistics  
**Florida Southern vs Lynn**  
 1/13/14 4 at Boca Raton, Fla. (de Hoernle Center)



**Florida Southern 85 • 15-0, 4-0 SSC**

#	Player		Total			3-Ptr			Rebounds			PF	TP	A	TO	Blk	Stl	Min
			FG-FGA	FG-FGA	FT-FTA	FG-FGA	FG-FGA	FT-FTA	Off	Def	Tot							
04	JOHNSON, Bubby	f	4-4	0-0	0-0	0-0	2	1	3	4	8	1	2	0	0	12		
23	PUTMAN, Garrett	f	2-4	0-0	0-0	0-0	2	4	6	0	4	1	0	1	2	29		
02	LANE, Dominic	g	8-17	2-8	2-2	1	7	8	2	20	1	1	0	1	32			
10	ADAMS, Frank	g	5-9	0-0	2-4	1	1	2	1	12	0	1	0	0	25			
14	KELLY, Tyler	g	1-3	0-1	1-2	1	3	4	2	3	5	2	0	0	27			
00	CAPERS, Kevin		6-10	1-1	11-13	0	2	2	4	24	1	1	0	0	19			
01	LOGAN, Tyler		0-2	0-1	0-0	0	0	0	0	0	0	0	0	0	3			
12	WILLIAMS, Dominique		0-2	0-0	0-0	0	2	2	2	0	0	0	0	1	13			
21	TURNER, Stephen		0-2	0-1	1-2	0	1	1	0	1	0	0	0	1	6			
22	McKNIGHT, Lamar		4-9	0-3	1-2	2	1	3	1	9	1	2	0	3	20			
30	BATTLE, Stephen		1-5	0-1	2-4	1	0	1	2	4	1	2	0	1	14			
Team							3	2	5									
Totals			31-67	3-16	20-29	13	24	37	18	85	11	11	1	9	200			

FG % 1st Half: 18-37 48.6% 2nd half: 13-30 43.3% Game: 31-67 46.3% Deadball Rebounds 5  
 3FG % 1st Half: 1-8 12.5% 2nd half: 2-8 25.0% Game: 3-16 18.8%  
 FT % 1st Half: 9-13 69.2% 2nd half: 11-16 68.8% Game: 20-29 69.0%

**Lynn 74 • 6-7, 0-3 SSC**

#	Player		Total			3-Ptr			Rebounds			PF	TP	A	TO	Blk	Stl	Min
			FG-FGA	FG-FGA	FT-FTA	FG-FGA	FG-FGA	FT-FTA	Off	Def	Tot							
25	LANDERS, Fred	f	11-18	2-6	4-5	1	1	2	1	28	0	1	2	1	35			
33	THOMAS, Cory	f	0-0	0-0	0-0	0	3	3	0	0	0	0	0	0	18			
02	HARRISON, Aaron	g	8-13	1-2	5-6	1	11	12	3	22	7	7	0	4	35			
03	CLYBURN, Kaleb	g	4-9	1-5	1-3	0	2	2	4	10	5	5	0	1	29			
30	SMITH, Brandon	g	1-8	0-3	0-0	1	2	3	4	2	1	2	0	0	20			
01	SOTO, Josh		1-4	1-3	2-2	1	1	2	1	5	0	0	0	0	15			
04	GULERSEN, Erin		0-0	0-0	0-0	0	0	0	0	0	0	0	0	0	1			
23	SCHOLL, Dante		0-0	0-0	0-0	0	2	2	3	0	0	0	0	0	10			
24	STAMPLEY, Haki		2-5	0-3	1-2	0	1	1	5	5	0	4	0	0	18			
32	RAICKOVIC, Pavle		1-2	0-0	0-0	3	2	5	2	2	1	3	1	0	19			
Team						1	2	3										
Totals			28-59	5-22	13-18	8	27	35	23	74	14	22	3	6	200			

FG % 1st Half: 14-28 50.0% 2nd half: 14-31 45.2% Game: 28-59 47.5% Deadball Rebounds 4  
 3FG % 1st Half: 3-10 30.0% 2nd half: 2-12 16.7% Game: 5-22 22.7%  
 FT % 1st Half: 5-8 62.5% 2nd half: 8-10 80.0% Game: 13-18 72.2%

Officials: Brandon Hiers, John Conley, Brad PResentin  
 Technical fouls: Florida Southern-None. Lynn-None.  
 Attendance: 283

Score by periods	1st	2nd	Total
Florida Southern	46	39	85
Lynn	36	38	74

	In Paint	Off T/O	2nd Chance	Fast Break	Bench
Points FSCM	40	31	20	8	38
LUM	32	16	4	2	12

Last FG - FSCM 2nd-01:13, LUM 2nd-03:10.  
 Largest lead - FSCM by 12 2nd-18:46, LUM by 3 1st-13:05.

Score tied - 9 times.  
 Lead changed - 11 times.