



**REGIONAL SPECIALISED METEOROLOGICAL CENTRE-TROPICAL CYCLONES, NEW DELHI**  
**TROPICAL WEATHER OUTLOOK**

**DEMS-RSMC TROPICAL CYCLONES NEW DELHI DATED 05-03-2016**

**TROPICAL WEATHER OUTLOOK FOR NORTH INDIAN OCEAN (THE BAY OF BENGAL AND ARABIAN SEA) VALID FOR NEXT 72 HOURS ISSUED AT 0600 UTC OF 05<sup>th</sup> MARCH 2016 BASED ON 0300 UTC OF 05<sup>th</sup> MARCH 2016.**

**BAY OF BENGAL & ANDAMAN SEA**

SCATTERED LOW AND MEDIUM CLOUDS WITH EMBEDDED ISOLATED MODERATE CONVECTION LIE OVER EXTREME SOUTHEAST BAY OF BENGAL AND ANDAMAN SEA. SCATTERED LOW AND MEDIUM CLOUDS WITH EMBEDDED ISOLATED WEAK TO MODERATE CONVECTION LIE OVER NORTH AND CENTRAL BAY OF BENGAL.

**PROBABILITY OF CYCLOGENESIS OVER BAY OF BENGAL AND ANDAMAN SEA DURING NEXT 72 HOURS:**

24 HOURS	24-48 HOURS	48-72 HOURS
NIL	NIL	NIL

**ARABIAN SEA:-**

NO SIGNIFICANT CLOUDS LIE OVER THE ARABIAN SEA.

**PROBABILITY OF CYCLOGENESIS OVER ARABIAN SEA DURING NEXT 72 HOURS:**

24 HOURS	24-48 HOURS	48-72 HOURS
NIL	NIL	NIL

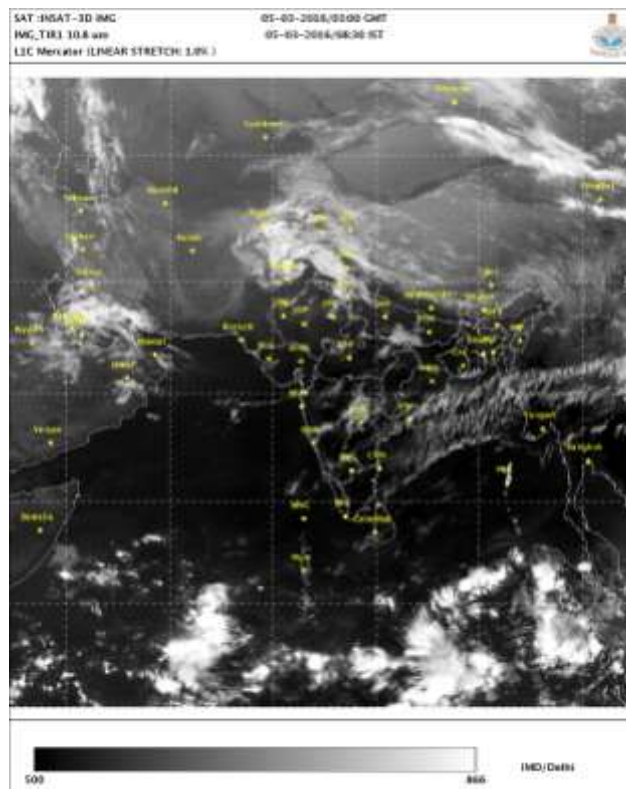

**PROBABILITY OF CYCLOGENESIS (FORMATION OF DEPRESSION)**

**NIL: 0%, LOW: 1-25%, FAIR: 26-50%, MODERATE: 51-75% AND HIGH: 76-100%**

**Contact: Phone: (91) 11-24652484, FAX: (91) 11-24643128, 24623220,**

**E-mail: [cwdhq2008@gmail.com](mailto:cwdhq2008@gmail.com), Website: [rsmcnewdelhi.imd.gov.in](http://rsmcnewdelhi.imd.gov.in)**