

THE FINE ARTS.

---

**W. JEFFRESON,**  
**TEACHER OF DRAWING,**

Artists' Repository, Stationer,

ETC.,

117, High-street, Three Doors below the Market,

SOUTHAMPTON.

---

**BOOKBINDING, ENGRAVING,**  
**LETTER-PRESS & COPPER-PLATE PRINTING.**

---

*W. Jeffreson respectfully invites attention to his well-selected Stock of Drawing Materials, Stationery, etc., obtained from the first Houses in Town, and at London prices.*

---

Winsor and Newton's Moist and Cake colors.  
 Newman and Rowney's Colors, in cakes; also in a variety of boxes.  
 Oil Colors, in compressible tubes.  
 Oils, Varnish, Canvas, Powder Colors.  
 Sable, Hog, and Badger Hair Brushes. Solid Sketch Books.  
 Canvas stained to order. Drawings lent to copy.  
 Ledgers, Day and Account Books.  
 Albums, Scrap Books, and Card Cases.  
 Blotting Books, and Cases, from One Shilling.  
 Morrell's Wax, Ink, and Pens.  
 Perry's, and other Steel Pens. Travelling Writing Desks.

---

Letter Paper from Three-pence per Quire.

ALMANACS, &c.,

ARTISTS AND SCHOOLS SUPPLIED ON LIBERAL TERMS.

**G. C. WILKINSON,***(From Le Mann's, London,)***FANCY BISCUIT BAKER,**

166, High Street,

**SOUTHAMPTON,**

RESPECTFULLY begs to tender his grateful thanks to the Nobility, Gentry, the Inhabitants of the town and neighbourhood, and Public generally for the very distinguished patronage hitherto bestowed on him, and to assure them that no exertion shall be spared to merit a continuance of the same.

G. C. W. particularly invites attention to the valuable discovery of the Patent Unfermented Digestive White and Brown Bread and Biscuits, Milk Biscuits, and Biscuit Powder, for which he has obtained the *Sole License* to manufacture for this district. The innumerable instances that have occurred since his commencement of making the above articles, to the essential benefit of those who have suffered from the many diseases arising from that painful malady *Indigestion*, demand from him to give it the greatest publicity that all may have the opportunity of restoring and preserving that great *blessing, Health*.

And he takes this opportunity of especially thanking the medical profession of this town and neighbourhood, who, having *themselves* derived great benefit and tested the articles, have patronised and recommended the use of them.

Circulars, with testimonials, from more than a hundred and twenty of the most eminent medical gentlemen in the metropolis and the kingdom, may be obtained of G. C. W.

*Tin Cases of Biscuits neatly packed on the shortest notice for Families going abroad, and warranted to keep any length of time in any climate.*

*Packages amounting to 10s., delivered free of carriage to any part.*

**J. S. PEIRCE,**

**Saddler & Harness Manufacturer,**

WHOLESALE AND RETAIL,

30, ABOVE-BAR,

CORNER OF HANOVER BUILDINGS

**SOUTHAMPTON,**

*Respectfully begs to announce that he has removed to 30, ABOVE BAR, next door to his late Shop, and to return thanks to the Nobility, Gentry, and Public generally, for the liberal patronage bestowed, and solicits a continuance of their favours.*



A LARGE ASSORTMENT OF  
BEST LONDON-MADE

**WHIPS, BITS, AND SPURS.**

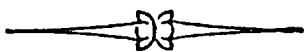

MANUFACTURER OF  
**Portmanteaus, Trunks, Coat Cases, etc.**



*A LIBERAL ALLOWANCE TO THE TRADE, CAPTAINS,  
AND OTHERS.*



**SADDLERY, &c., CAREFULLY PACKED FOR  
EXPORTATION.**

**J. PRIVETT,**  
**TEACHER OF NAVIGATION,**  
 NO. 18, UPPER EAST-STREET,  
 Southampton.

~~~~~  
 TERMS :

|                                           | £ s. d. |
|-------------------------------------------|---------|
| For the whole Course . . . . .            | 3 3 0   |
| Ditto Lessons of Two Hours each . . . . . | 0 2 0   |

SOUTHAMPTON  
**ROMAN CEMENT, PLASTER OF PARIS,**  
**LIME, AND SLATE WORKS.**

~~~~~  
**THOS. C. ELLIOTT,**  
**MERCHANT & COMMISSION AGENT.**

*SLATES of every description, from the Bangor, Festioniog, and Delabole Quarries. SLATE SLABS for Paving, or manufactured into Tanks, Dairy Fittings, Troughs, Corn Bins, etc.*

SOLE AGENT FOR  
**JOHN & CO.'S PATENT STUCCO CEMENT & PAINTS.**  
**BURNETT'S PATENT FOR PRESERVING TIMBER, CANVAS,**  
 &c.  
**ROYAL FARMERS' FIRE AND LIFE, HAIL STORMS, AND CATTLE**  
**INSURANCE OFFICE.**

*Office, No. 2, Bridge Road.*



**W. & J. LANKESTER,**

(By Special Appointment to Her Majesty),

**IRON & BRASS FOUNDERS,**

**Furnishing & General Ironmongers,**

**MACHINISTS,**

**STOVE & GRATE MANUFACTURERS,**

**BRAZIERS,**

**Cin, Iron, and Zinc Plate**

**WORKERS,**

**CUTLERS, GASFITTERS,**

**BELHANGERS, LOCKSMITHS**

**WIRE WORKERS, &c.,**

**136, HIGH-STREET,**

**SOUTHAMPTON,**

**OPPOSITE THE DOLPHIN HOTEL.**

**COSTER & ALLVEY,**  
**Coal Merchants, Commission Agents,**  
 AND  
**SHIP-BROKERS.**

*Office, Quay, Southampton.*

---

**J. CARTER,**  
**SILK, COTTON, & WOOLLEN**  
**Dyer,**

*FURNITURE CLEANER, GLOSSER, AND EMBOSSER,*  
 EAST STREET, SOUTHAMPTON,

In returning his most grateful acknowledgements to the Nobility, Gentry, and his Friends generally, for past favours conferred upon him, begs to inform them, that, in consequence of the reduction in the manufacturers' prices of goods in general, he has been induced to adopt a corresponding scale in the various branches of his own business, which he feels quite confident will ensure for him the future support of his numerous patrons and friends.

---

**SHAWLS OF EVERY DESCRIPTION, CHALLIES, MOUSSELINE-DE-LAINES, &c. &c.,**

Cleaned and restored to their primitive beauty.

---

**MOREENS** dyed to pattern, and highly watered and embossed.

**DAMASKS** cleaned or dyed, and highly finished.

**CHINTZ** Furnitures and Covers cleaned, Linings dyed, and the same highly glossed, so as to endure for a period equal to that of new.

---

**Gentlemen's Soiled & Faded Wearing Apparel** completely renovated, and rendered in appearance nearly equal to new.

---

**Family Mourning** dyed on the shortest possible notice.

**KID GLOVES CLEANED.**

*Country Orders punctually attended to.*



HAMMOND & SON'S  
**MUSIC SALOON,**  
 SOUTHAMPTON.

**MUSIC SELLERS & TUNERS,**

BY SPECIAL APPOINTMENT,

To Her Majesty,

AND HER ROYAL HIGHNESS THE DUCHESS OF KENT.

**HARPS AND PIANO-FORTES**

SELECTED FROM THE MANUFACTORIES OF

MESSRS. ERARD, BROADWOOD, COLLARD, TOMKISON, AND ALL  
 THE BEST MAKERS,

**FOR SALE AND LENT ON HIRE.**

MUSICAL PUBLICATIONS.

BEST ROMAN & PATENT ENGLISH STRINGS.

*Pianofortes, Harps, and Guitars Tuned and Repaired in Town  
 or Country.*

EVERY DESCRIPTION OF MUSICAL INSTRUMENT BOUGHT,  
 SOLD, OR TAKEN IN EXCHANGE.

Blank Music Books, Paper (tinted and embossed), Portfolios, and every  
 Article connected with the Musical Department.

**SOUTHAMPTON**

**FEMALE SERVANT'S HOME**

AND

**REGISTRY SOCIETY,**

NO. 3, VINCENT'S WALK, HANOVER BUILDINGS.

~~~~~

*Patron*—Peter Breton, esq. *Patronesses*—Lady Hewett & Lady Richardson.

A COMMITTEE OF EIGHT LADIES.

*Secretary*—Miss Warren. *Treasurer*—Mr. Palk.

*Matron at the Home*—Mrs. Divine.

~~~~~

The following Extracts from the Rules, formed by the Committee for managing the Home, will explain the principles on which the Establishment is conducted:—

Every Servant applying for admission into the Home, must bring a recommendation or reference, and is not to be admitted into the house until her statement has been verified. She must also satisfy the Superintendent as to her moral character, qualifications as a servant, and the respectability of her present abode. She must promise to conform to the Rules of the Institution, and to be attentive to the advice and instruction of its conductors.

Every Servant thus entering the Home must pay One Shilling for one week (in advance), and must renew the payment weekly during her stay in the Home.

Servants not wanting to be Inmates of the Home may register their names and the situations wished for, on payment of One Shilling.

Persons, not Subscribers, wishing to engage Servants from the Home or Registry, must pay Two Shillings and Sixpence on entering their names in the Registry-book. Subscribers of One Pound annually have the privilege of engaging four Servants, and those of Ten Shillings annually have the privilege of engaging two Servants in the year, free of Registration charges.

*The Committee hope that all persons wanting Servants will apply to this Institution, for every pains and care is taken to ascertain the respectability and good conduct of the Servants that are recommended.*

Subscriptions and Donations will be thankfully received by the Treasurer, Mr. Palk; the Secretary, Miss Warren, 8, Anglesea Place; by any of the Ladies of the Committee, and Mr. Fletcher; also, by Mrs. Divine, the Matron, at the Home, 3, Vincent's Walk, Southampton.



**G. MUNT,****Trunk and Portmanteau Manufacturer,**

No. 5, PEMBROKE-SQUARE, BARGATE,

**SOUTHAMPTON,**

Begs to return his grateful thanks to the Nobility, Gentry, Clergy, and Public generally, for the very liberal patronage and support he has received since his commencement in Business in the above line, and still solicits a continuance of future favours, trusting, that, by giving the strictest attention to all orders committed to his care, and by manufacturing all articles of the best materials, on the most improved principle, as cheap as any house in London, he shall retain that patronage which has already been so liberally bestowed.

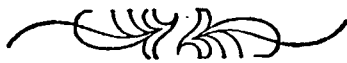
**Black and Brown Leather Trunks and Portmanteaus,**

IN GREAT VARIETY, CONSTANTLY ON SALE.

**TRUNKS, PORTMANTEAUS, IMPERIALS, CARPET-BAGS, AND PACKING-CASES,**

OF EVERY DESCRIPTION, REPAIRED OR TAKEN IN EXCHANGE.

*Morocco, Roan, Canvas, and every description of  
Trunks made to order.*

**COVERINGS FOR TRUNKS AND PORTMANTEAUS, LUGGAGE-STRAPS,  
ETC., EXECUTED WITH DISPATCH.**

**Trunks made to order for Sea Voyages, on the shortest notice.**

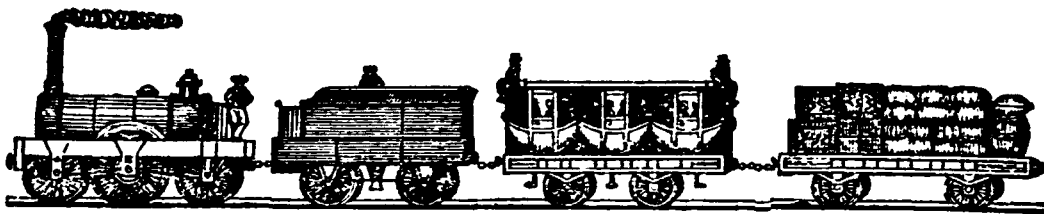

## THOMAS MATCHAM,

*DELIVERY AGENT TO THE LONDON AND SOUTH WESTERN  
RAILWAY COMPANY,*

**ROYAL HOTEL.**



In addition to the Station at Nine Elms, Goods are received in London at the following places;—Hambro' Wharf, Upper Thames-street; Swan with two Necks, Lad-lane; Spread Eagle, Gracechurch-street; Cross Keys, Wood-street; Golden Cross, Charing Cross; Universal Office, Regent Circus; George and Blue Boar, Holborn; and Griffin's Green Man and Still, Oxford-street.

SPRING VANS for the removal of Furniture to any part of the kingdom.

Letters for information addressed Matcham's Coach Office, Southampton, will meet prompt attention.

Goods forwarded by spring vans and errand carts daily to most of the Towns in Hants, Wilts, and Dorset, and wagons to Bath, Bristol, Bridgewater, Taunton, and Exeter, four times a week.

*THOMAS MATCHAM, Proprietor and Agent.*

## DR. CLARK'S

# SEDATIVE ESSENCE OF TOLU,

IS DESERVEDLY CELEBRATED FOR ITS EFFICACY IN THE CURE OF

*Coughs, Colds Spasmodic Asthma, Irritation and Tickling in the  
Throat, Hooping Cough, Difficulty of Breathing, Hoarseness,  
Night Cough, and other disorders of the organs of respiration;*

And which valuable preparation has been pronounced by some of the most eminent Physicians in London, "a medicine on which more reliance is to be placed for the relief of complaints of the Chest, than on any other ever offered to public notice." The soundness of which opinion is attested by thousands of grateful individuals who have derived speedy and effectual relief from the use of this remedy.

Sold in bottles at 1s. 1½d., 2s. 9d., and 4s. 6d. each, by BARCLAY AND CO., Farringdon-street, London; DECASTRO AND CO., Wilton-place, Knightsbridge; Mr. CORBIN, Chemist, Lymington; and by all respectable Medicine vendors in every town in England.

AGENT FOR SOUTHAMPTON:

***T. Davis, Chemist, 8, Bernard-street.***

**BEST AND SNOWDEN,**  
**BOOKSELLERS, STATIONERS,**  
 PRINTERS AND BOOKBINDERS,  
 AND  
**GENERAL SHIPPING WAREHOUSE,**  
 No. 169, High-street, Southampton.

PRINTING & BINDING NEATLY EXECUTED.

Account Books ruled to any Pattern.

*Orders for New Works and Magazines punctually attended to.*

DRAWING MATERIALS OF EVERY DESCRIPTION.

AGENTS FOR MILNER'S FIRE RESISTING PORTABLE SAFES AND  
 BOXES; ALSO FOR THE BRITISH COMMERCIAL INSURANCE  
 COMPANY.

SUBSCRIPTION LIBRARY AND READING ROOM.

**WILLIAM ALDRIDGE,**  
 Ale and Porter Brewer, Maltster, &c.,

BEDFORD BREWERY,

**SOUTHAMPTON.**

*Families & the Trade supplied with Dublin Porter.*

**EAST INDIA AND OTHER ALES,**

IN CASKS OR BOTTLES.

CHARLES BARNES,  
**GROSVENOR MEWS,**

LIVERY STABLES,

*Near the Crescent, Southampton.*

**SPOONER'S**  
**VETERINARY INFIRMARY AND FORGES,**

SPA-ROAD (ABOVE-BAR), AND BEDFORD-PLACE,

*Southampton.*

*Lately published, by Longman and Co., price 7s. 6d.,*

A TREATISE ON THE STRUCTURE, FUNCTIONS, AND DISEASES OF  
 THE FOOT AND LEG OF THE HORSE;

*Also, price 3s. 6d.,*

A TREATISE ON THE INFLUENZA OF HORSES.

BY W. C. SPOONER,

*Honorary Associate of the Veterinary Medical Association, Member of the  
 Council of the Royal College of Veterinary Surgeons, Editor of  
 "White's Cattle Medicine" and "White's Compendium of the  
 Veterinary Art," and Author of the "Structure,  
 Economy, and Diseases of the Sheep."*

"A capital book, full of admirable matter."—*Sporting Review.*

"A practical and very interesting volume."—*Lancet.*

"A very valuable work."—*British and Foreign Medical Review.*

"Not only a clever, but an amusing book."—*Sunday Times.*

"A more interesting, instructive, and useful publication we have never read."  
 —*Sportsman.*

**ACADEMY,**  
**15, HANOVER-BUILDINGS,**

CONDUCTED BY

**MR. W. SIMS,**

*(Of the Collège Royal de Louis-le-Grand, Paris).*



YOUNG GENTLEMEN are carefully and expeditiously instructed in the various branches of learning requisite to prepare them for Commercial and Professional Life.

Prospectuses of Terms, &c., may be obtained on application as above.



G. HAMMOND,

**PIANOFORTE-TUNER,**

BY SPECIAL APPOINTMENT,

To Her Majesty Queen Victoria,

AND

Her Royal Highness the Duchess of Kent,

AT NORRIS CASTLE, ISLE OF WIGHT, IN 1833.

Saloon of Music, Southampton.

FREDERICK CHURTON,  
**ENGINEER, IRON FOUNDER,**  
AND  
GENERAL MACHINIST,  
ST. MARY'S FOUNDRY,  
Southampton,

Manufacturer of Steam Engines for Agricultural and general purposes, Cranes and Crabb Engines, Hydraulic and Screw Presses, Horse Powers, Weighing Machines for Goods or Cattle, and Mill Work in general.

Castings for Builders, Columns, Girders, Rain-water Pipes, Sash Weights, Furnace Work and Bars, Grates and Frames, Wall Ties, Chimney Bars, &c. &c.

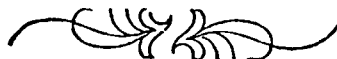

ESTIMATES GIVEN FOR RAILINGS & BALCONIES.



Iron Pumps, bored and fitted with buckets; Field and Garden Rollers, Pig Troughs, Sheep and Cattle Hurdles, Stable Furniture, and every description of Wrought and Cast Work.



PRICES SENT BY POST ON APPLICATION.

MR. CHARLES M. DOSWELL,

*(Eldest Son of Mr. Doswell, Civil Engineer),*

ARCHITECT & SURVEYOR,

*(Successor to the late Mr. Sam. Edw. Toomer,)*

16, COMMERCIAL ROAD,

Southampton.

---

MESSRS. G. & H. HAMMOND,

Professors

OF THE

HARP AND PIANOFORTE.



SALOON OF MUSIC,  
SOUTHAMPTON.



**ROBERT SANGSTER,**

(FROM LONDON,)

NO. 5, FRENCH-STREET, SOUTHAMPTON,  
OPPOSITE ST. MICHAEL'S CHURCH.

MAKER OF ALL KINDS OF  
**SCALE BEAMS, WEIGHTS, STEELYARDS,**

Of superior Metal, adapted to any climate; and  
**IMPERIAL WEIGHING MACHINES,**  
OF EVERY DESCRIPTION.

*Imperial Standard Weights & Measures for Corporations.*

SCALES & WEIGHTS KEPT IN REPAIR BY THE YEAR.

MANUFACTURER OF  
**IMPROVED STEEL MILLS,**

FOR

*Grinding Sugar, Coffee, Tea, Pepper, Beans, Barley, Oats,  
Wheat, Peas, and Seeds of any description,*

WORKED BY STEAM, HAND, OR ANY OTHER POWER.

**SETS OF MILLS FOR GROCERS,**  
TO BE DRIVEN BY STEAM,

*On show at the Maker's, 5, French-street, Southampton.*

**OLD MILLS REBUILT.**



**KNIGHT & THOMPSON,**

WHOLESALE, RETAIL, AND EXPORT

**BRUSH, BASKET, PATTEN, & CLOG***Manufacturers,*

AND

**GENERAL WAREHOUSEMEN,***155, High-street, Southampton.*

AGENTS FOR J. SEALEY'S SUPERIOR MALT KILN PAVING AND  
DRAIN TILES AND IMPERIAL SCOURING BRICKS.

**COOPERAGE, TURNERY,**

*Malt Shovels, Imperial Bushels and other Measures, improved  
Butter Churns, and Wood Ware for Dairy purposes.*

COCOA, ROPE, & COIR PATENT BRUSH MATS, WOOL RUGS,

And Fancy Mats of every description.

Steam Vessels, Yachts, & Shipping supplied with Brushes of every  
variety.

TANNED, WOOL, AND THRUMB MOPS, COAL BASKETS.

*A superior Stock of Fancy Hair, Nail, Tooth, and Cloth Brushes ;  
Tortoiseshell, Horn, and Ivory Combs, Sponges,*

**And a great Variety of English, French, German, and Berlin  
Baskets.**

HORSE, WATER, SPOKE, AND EVERY DESCRIPTION OF BRUSHES  
FOR STABLE USE, CHAMOIS LEATHERS, &c.

**Agents to the Britannia Life Assurance Office.**

## G. LAISHLEY & CO.,

124, High Street, near the Market,

SOUTHAMPTON,

*Take the opportunity of the completion of their new and extensive Premises, of thanking their Friends for their favours during the several years in which they have been honoured with their confidence, and favoured with their support and recommendation.*

*G. Laishley and Co. beg also to assure the Public generally, that whilst great facilities will be afforded for the accommodation and comfort of their customers in making their purchases, they pledge themselves that their goods shall, as heretofore, be of first-rate quality, of the newest designs, and at prices which will be found to be as low as at any house in the Trade, and far lower than at most similar establishments in the kingdom.*

*They have added to their former trade the important branch of STRAW AND TUSCAN BONNETS AND HATS in every variety; their stock of which, both for extent, quality, fashion, and price, will most advantageously compare with any stock of similar goods in London or elsewhere.*



The SILK DEPARTMENT will be found to be far more general and extensive than in former years; consisting of rich Satinettes, Barathias, Ducapes, Gros de Naples, and Paris Cords, both black and coloured. Rich and new materials for Bonnets, with trimmings to match.

RIBBONS.—Their plain stock, both coloured and black, is of superior quality. Their figured and fancy stock (French and English) is such as cannot fail to meet the approbation of those who may favour them with an inspection.

*G. LAISHLEY AND Co., 124, High-street (continued).*

**FLANNEL DEPARTMENT.**—Lancashire Flannels, 9d. and 10½d. per yard. Very superior ditto, 1s. 0½d. per yard. Domett's 3-4, 7-8, 4-4, and from 3½d. per yard. Imitation Welsh power loom, of very superior texture, and at extraordinary low prices. Good 9d., superior ditto 1s. per yard. Real Welsh Flannels from 9d. to 2s. per yard, in great variety. Blue Serges. Black and Colored Shalloons.

**BLANKETS.**—Yorkshire, from 3s. 6d. to 7s. per pair. Real Witney, 1½ yard long, 5s. per pair; 2 yards long, 7s. to 10s. per pair; 2½ yards long, 11s. 6d. to 16s. per pair; 3 yards long, 14s. 6d. to 21s. per pair. Superior Crib or Bath Blankets, from 5s. to 10s. per pair.

**FAMILY LINEN DEPARTMENT.**—Just Imported, a large supply of their well-known and much-liked *mill-spun Linens, from the best Manufacturers in Ireland.* A decided bargain in Cambric Handkerchiefs. 4-4, 9-8, 5-4, 8-4, and 10-4 Scotch, Barnsley, and Russia Sheetings. 3-4 and 6-4 Huckabacks, Diapers. Barnsley, Scotch, and other Damasks. Breakfast and dinner Napkins, Doilies, and Toilet Covers, in great variety. Drills, both bleached and gray, plain and fancy. Ticks; West of England and Scotch, of all widths and qualities, in great variety. 5-8, 3-4, and 7-8 Irish Linens.

**SHAWL, SCARF, AND FANCY HANDKERCHIEF DEPARTMENT.**—A variety both of French, English, and Scotch manufacture, of new and elegant designs, in Shawls and Scarfs for all seasons. Brocaded Chini, and other fancy Silk Handkerchiefs and Scarfs of exquisite taste and richness, for Ladies, at a very great reduction from the original cost of manufacturing. A GREAT BARGAIN. Also splendid worked Capes, Collars, and Habit Shirts, Plain and Figured Nets, Urlings, and Thread Laces and Edgings.

**PRINTED CAMBRICS AND MOUSSELINE-DE-LAINES.**—The most chaste, new, and elegant designs in Town-printed Cambrics; also, new Swiss Cambrics for Ladies' Morning Dresses. New and elegant Mousseline-de-Laines. Alpacas, Chusans, and other articles, for Ladies' Dresses, of the newest and most admired fabrics.

**CABINET GOODS.**—Ladies' Rosewood and Mahogany Work-Boxes, richly inlaid with Pearl, 2s. 6d. to 12s. each. Ladies' Writing Desks, 6s. to 30s. Ladies' and Gentlemen's Dressing Cases. Tea Caddies, with a varied stock both of useful and ornamental articles, too numerous for insertion.

**HOSIERY DEPARTMENT.**—Ladies' Cotton Hose, from 4s. 6d. per dozen; better, at 6s. 6d. Very good at 10s. 6d., and a splendid quality at 12s. per dozen, or 12½d. per pair. Three-thread Super. ditto, 1s. 4½d. and exquisitely fine ditto, 1s. 6½d. per pair, or 18s. per dozen. A Great Bargain in Gentlemen's Unbleached Cotton Hose, from 7s. to 12s. 6d. per dozen. Gentlemen's White Cotton Hose, from 12s. 6d. to 21s. 3d. per dozen, of excellent quality. Ladies' and Gentlemen's Silk Hose at very reduced prices. Children's Cotton and Worsted Hose and Socks of every description.

**GLOVES AND MITTENS.**—Ladies' Kid Gloves, of all qualities, in great variety. Ladies' Coloured and Black Silk ditto. Ladies' handsome Embroidered ditto, both German, French, and English. Ladies' German Thread ditto, of the finest and most beautiful texture. Mittens of every description, both plain and fancy. Gentlemen's Black and Coloured Kid, Beaver, Buck and Doe Skin, Berlin, Thread, and Silk, in endless variety, and of the best and most approved manufacture. Children's Gloves and Mittens of all sorts, and adapted to all ages.

*G. LAISHLEY AND Co., 124, HIGH-STREET, (continued).*

**HABERDASHERY DEPARTMENT.**—In this department will be found every article of the best and most approved manufacture. They invite the especial attention of Tailors and the Trade generally to their

**WOOLLEN-DRAPERY DEPARTMENT.**—One of the largest (if not the most extensive), cheapest, and most varied stocks may be seen, of any kept within the counties of Hants, Wilts, or Dorset, consisting of West of England and Yorkshire Broad and Narrow Cloths, both Blacks and Colours. Black and Coloured Kerseymeres, Mixed and Fancy Tweeds, Striped and Figured Kerseymeres, Doe-skins, Gambroons, Velvet, Satin, Quilting, and Cashmere Waistcoatings. With an almost endless variety of articles, both Plain and Fancy.

**PILOT CLOTHS AND BEAVERS.**

**THE GENERAL MANCHESTER AND SCOTCH DEPARTMENT.**—Their Calicoes and Shirtings have for years been unequalled at their prices. Excellent Long Cloths, 2½d. per yard; full thirty-six inches wide, ditto, 3½d., 4½d., and 6d. Spring-water Bleached Shirtings, very considerably reduced in price, being now 4d. 4½d., and 6d. per yard. Their Domestic Sheetings, for family purposes, are now both improved in quality and reduced in price. A large assortment of Baragons, Jeans, and Fustians. Bed Ticks, both Linen and Cotton, remarkably cheap. Furniture Dimities, 3½d. to 6d. per yard. Yard-wide ditto, from 7½d. to 9½d., of splendid patterns and qualities. 9-8 and 6-4 Jaconet, Mull, Nainsook, Cambric, and other Muslins. Splendid Checked Muslins for Ladies' Dresses. Hutchinson's 6-4, and other Books. Book and Jaconet Handkerchiefs.

**FURNISHING DEPARTMENT.**—Counterpanes and Marsellas Quilts in great variety. The light and elegant Summer Quilt, so generally adopted and admired.

**FLOOR CLOTHS.**—Well-seasoned, and of the most chaste and beautiful designs, at 2s. per yard. Yard-wide.

**CARPETINGS.**—Several Thousand Yards of new, rich, and elegant Brussels, the very best quality, and the most modern and handsome patterns, at 1s. 11d., 2s. 2d., 2s. 6d., 3s., 3s. 10d. per yard. Venetian Carpetings, from 4½d. to 1s. per yard. Yard-wide Kidderminster, from 1s. 4½d. to 2s. 3d. per yard. Hearth-rugs, Hassocks, and Mats, in great variety.

**BONNET DEPARTMENT.**—Plait, Dunstable, Tuscan, and Rice Plait Bonnets and Hats, of all descriptions. Gimps, Fringes, and Trimmings, in every variety, with very many superior Patented and Registered Patterns.

**PARASOLS.**—Parasols, from the lowest to the most elegant modern, and the best, suited to all classes of society, commencing from 4½d. each.



**G. LAISHLEY & Co.,**  
**124, HIGH-ST., NEAR THE MARKET,**  
**Southampton.**

MAUGIER,

**F R U I T B E R R Y**

36, HIGH-STREET,

SOUTHAMPTON.

WILLIAM ROBERTSON,

**WINE COOPER AND BOTTLE MERCHANT,**

*(From London),*

NO. 4, ORCHARD LANE,

SOUTHAMPTON.

WINES TASTED AND SELECTED IN BOND FOR  
PRIVATE GENTLEMEN, AND FINED TO THE  
HIGHEST PERFECTION, BOTTLED,  
PACKED, AND REMOVED.

W. R. having had great experience in the above line of business,  
is persuaded that nothing is of so great importance to Gentlemen's  
Wines as careful Fining and Bottling, and only begs for one trial.

Reference may be had from many highly respectable Gentlemen  
in Southampton.

THE  
 SOUTHAMPTON POST-OFFICE AND  
 MAIL PACKET  
 MONTHLY INTELLIGENCER,

*Published on the First of every Month.*

PRICE THREE-PENCE.

Contains all Post-office Regulations, the latest period on every day of the month for posting letters to all parts of the world, with the foreign rates of postage, the days for the arrival and departure of the Mail Packet Steamers, at and from the port of Southampton—fashionable arrivals and departures—the residence of persons of distinction who make Southampton or its Neighbourhood their place of abode—the changes in the officering of the Vessels belonging to the Steam Packet Companies—the tonnage and horse-power of the vessels arriving and departing—monthly statistics relating to the town—a railroad timetable—the names and residences of Consuls and Vice-Consuls—a list of Carriers and Coaches—the time for posting letters in Hanover Buildings for all parts of the United Kingdom—a meteorological table—together with a variety of interesting, useful, and local information.

In consequence of the distinguished patronage with which the Proprietors of the *Intelligencer* have been honored, and, in accordance with the advice of a large portion of their subscribers, arrangements are making for enlarging the *Intelligencer*, to extend the variety and usefulness of its information. The most valuable books issued by the Metropolitan press will be reviewed.

The *Intelligencer* is an admirable medium for the Advertisements of Tradesmen and Merchants, as the Proprietors guarantee a large circulation amongst the nobility and gentry, the mercantile classes, and officers and gentlemen belonging to the Peninsular and Oriental, Royal West India Mail, and South-Western Steam Packet Companies.

Subscribers' Names and Orders for Advertisements are received at the Post-office and Receiving-houses of the Town and Neighbourhood, and at the office of the *Intelligencer*, Marshall's Printing Establishment, High-street.

THE  
**POST OFFICE**  
**MONEY ORDER GUIDE**  
 AND  
**MEMORANDUM BOOK,**

Contains all the Official Rules for Sending and Receiving Money Orders, with Blank Forms to prevent the necessity of personal and verbal application in drawing Orders—for preserving particulars required when an Order is lost, or its receipt unacknowledged—and for useful memorandums of the transmission of small Sums of Money through the Post-office.

Persons who have availed themselves of the Money Order Guide have spoken highly of its utility.

The following is a specimen upon a reduced scale, of the pages to be used when an order is required.—The particulars should be filled in and the portion to the right of the perpendicular black line torn off and sent to the Post-office. When the Order has been obtained the number should be entered on the remaining portion, which will enable the Post-office Authorities (if required to do so) to refer conveniently to their official books.

On the            day of            18  
 a Post Office Money Order was drawn  
 at \_\_\_\_\_  
 on \_\_\_\_\_  
 in favour of \_\_\_\_\_  
 Amount of Order    £       s       d

~~~~~  
 NUMBER OF ORDER.  
 \_\_\_\_\_ \*

\* When an Order has been obtained it would be advisable to enter the No. on this line.

A POST-OFFICE MONEY ORDER IS REQUESTED  
*In favour of*

Christian Name\* \_\_\_\_\_  
 Surname \_\_\_\_\_  
 Payable at \_\_\_\_\_  
 Amount of Order    £       s       d

*Sent by*

Christian Name \_\_\_\_\_  
 Surname \_\_\_\_\_  
 Address \_\_\_\_\_  
 Occupation \_\_\_\_\_

\* If known.

The Post-office Money Order Guide and Memorandum Book is adapted for any Post Town in the Kingdom.

~~~~~  
*Sold at the Post-office, Hanover Buildings, and by Fletcher, Forbes,  
 and Fletcher, High-street.*  
 ~~~~~

**PRICE SIXPENCE.**

# TOTTON ACADEMY,

NEAR SOUTHAMPTON,

CONDUCTED BY

**MR. WATERS.**

THE system of Instruction pursued in this Establishment, is the result of great practical experience in Tuition, and the course of studies embraces all those branches of Education which are necessary to qualify pupils for admission into the Naval and Military Colleges, the Offices of the Surveyor and Civil Engineer, and the higher departments of commerce.

A prospectus of the Terms, which are very moderate, may be had on application at the School.

---

MISS EGLON,

**MILLINER & DRESS MAKER,**

NO. 3, PORTLAND-STREET,

SOUTHAMPTON.

Miss E. avails herself of this opportunity to return her grateful thanks for the distinguished patronage she has received for many years past, and begs to assure those Ladies who may honour her with their commands, that her prices will be moderate, and that she spares no exertions to render her Show Rooms attractive and deserving of attention.

Miss E. begs to remind her patrons that she is Agent to Mrs. Geary, Stay and Corset Maker, of 61, St. James's Street, London, whose Stays and Corsets are patronised by the Royal Family, and have received high commendation from the faculty; and that, with her experience and establishment, she is enabled to execute extensive Indian and Wedding orders with facility, and upon the most economical terms.



**A. GIBBS,**

**Bread and Biscuit Baker,**

OPPOSITE MOIRA-PLACE,

SOUTHAMPTON.

**JOHN HUNT,**

**Corn, Coal, and Cider Merchant,**

SHIRLEY COMMON.



AGENT FOR THE SALE OF

POITTEVIN'S MANURES, POTTER'S GUANO,

AND

Howard's (of Bedford) Champion Plough  
and Patent Iron Harrow.



Agent to the Royal Farmers' & General Fire, Life,  
and Mail-storm Insurance Company.

**SHARP AND FLUDER,  
TIMBER, SLATE, AND COAL MERCHANTS,**

AND

**WOOD PAVEMENT MANUFACTURERS,**

No. 1, OXFORD-ST., SOUTHAMPTON, & SAW MILLS, ROMSEY,

AGENTS FOR THE SALE OF

**ROMAN CEMENT,**

*Manufactured by Chas. Francis and Sons, Nine Elms, London,  
and Medina Mills, Isle of Wight,*

BEG to recommend the above article, which has been most extensively supplied in the towns and neighbourhoods of Southampton, Portsmouth, Andover, Salisbury, &c., and has met with decided approval, both as regards appearance and durability. Messrs. Francis and Sons having been for many years Manufacturers of Roman Cement, are enabled to speak with confidence of its quality, and the greatest care is taken to supply it to consumers fresh and in excellent condition. Sold in casks, half-casks, and quarter-casks.

ALSO, FRANCIS AND SONS'

**ANTI-CORROSIIVE LITHIC PAINT:**

A very excellent and durable preparation for Rough Fencing, Iron Work, Old Roman Cement Fronts, Agricultural Implements, and general out-door purposes.

Sharp and Fluder also beg to call particular attention to their

**WOOD PAVEMENT.**

The experience of several years has proved it to be a cheap, durable, and very superior flooring for Coach Houses, Stables, Barns, School Rooms, Cottages, Mills, Stores, and other buildings, for all which purposes the most satisfactory references can be given.

Deals sent for and delivered, sawn to any size, without waste, at 2s. 6d. per 100 feet. The Saw Mills at Romsey being water-power, enable S. and F. to convert goods on very reasonable terms.

Sharp and Fluder have constantly on Sale a well-selected seasoned Stock of Wood Goods.

As Commission Agents, they will be happy to receive any consignments; which will be carefully attended to, and undertaken at very moderate charges.

AGENTS TO THE

**ROYAL FARMERS' AND GENERAL FIRE, LIFE, & HAIL STORM  
INSURANCE INSTITUTION:**

*And to the Farmers' and Graziers' Mutual Cattle Insurance  
Association.*

**BRITANNIA & CRANE WHARFS**  
SOUTHAMPTON.

---

**E. PRITCHARD'S**  
**ROMAN CEMENT & LIME WORKS,**  
GYPSUM MILLS,  
**Plaster of Paris & Whiting Manufactory,**  
**BRICKS, SLATES, &c.**



Long experience has firmly and incontrovertibly established the reputation of the Cement manufactured by E. P. A sufficient guarantee also of its superiority is the increasing demand.



**BLUE LIAS, STONE, GREY, & CHALK LIME,**  
FLARE BURNT, FRESH FROM THE KILNS DAILY.

**Grey Lime ground for Concrete.**

---

**E. PRITCHARD,**  
**GENERAL WHARFINGER,**

Begs to inform the Public, that he has erected a **WEIGHING BRIDGE** on the most approved principle capable of weighing to the greatest nicety from *One Pound to Thirty Tons*. Capital Railway communication from the South-Western Station over this Bridge to E. P.'s Wharfs, where Vessels drawing sixteen feet of water may approach, at any tide, and lay alongside with perfect safety, being sheltered from all winds and tides. There are also Two powerful Cranes, Dry Warehouses, and every facility for Landing, Shipping, and Warehousing Goods, the charges for which are very moderate.

BRITANNIA AND CRANE WHARFS, SOUTHAMPTON.

*Simpson's Pills*  
THE BEST FOR INDIGESTION.

~~~~~  
**SIMPSON'S**  
NEW ANTIBILIOUS PILLS

(Price 1s. 1½d. per box ; large size, 2s. 9d.)

For undue bile, sensation of fulness after eating, acidity of the stomach, habitual costiveness, piles, pains, giddiness, and termination of blood to the head, dropsy, female complaints, and a certain remedy for cleansing and strengthening the stomach, on which the health principally depends.

1. BILE is produced by the liver, and is much misrepresented, for a proper quantity of this essential fluid is necessary to health, and in its best sense means nothing offensive.

2. INDIGESTION is produced by weakness and irritability of the stomach ; in many persons it is natural, for females are most subject to it, though they are the most temperate, in others it is brought on.

3. Thousands are seeking relief by taking Antibilious Pills composed of strong purgatives, when by repetition they weaken the stomach, thereby increase nervous debility of the system ; in some cases affect the brain, for there is a powerful sympathy between it and the stomach, and nothing can be more injurious than often violently agitating the system.

4. When the stomach has become weak and irritable (no matter from what cause,) it will not digest food ; for vegetables ferment and are windy ; animal food becomes rank and putrid, and the best meat the more so ; thus bad chyle is produced.

5. Bad chyle on the stomach, and the liver not performing its regular functions, then you have offensive bile (call it undue bile) ; this being absorbed into the system, the complexion becomes sallow, and makes terrible work of the whole machine.

6. The ANTIBILIOUS PILLS are an excellent medicine for indigestion ; they cleanse and strengthen the stomach, give healthy action to the liver to regularly secrete bile, thereby the complexion is cleared ; also gently open the bowels, which causes a healthy determination to the skin, and lessens irritation, which improves the health.

7. I also particularly recommend these Pills to persons of costive habits (of both sexes), who take a purgative medicine occasionally ; they will find these very superior, as they act on the only true principle to effectually relieve them, by gently moving the bowels, and regularly secreting the bile, not violently carrying it off, that it may lubricate the respective parts, and next day they will themselves be stronger, on account of the tonic properties ; and the body cool, not weakened or irritated, as after taking a common purgative medicine.

**A Pamphlet is given with each Box of the Antibilious Pills.**

☞ Sold Wholesale and Retail by SUTTON & Co., Bow Churchyard, and NEWBERRY and SONS, 45, St. Paul's Churchyard, London ; also by RAIMES and Co., Edinburgh.

~~~~~  
**SIMPSON'S MEDICINES**

ARE SOLD RETAIL BY FLETCHER AND CO., SOUTHAMPTON ;  
And Wholesale by Newbery and Sons, 45, St. Paul's Churchyard ; Sutton and Co., 10, Bow Churchyard ; Barclay and Sons, Farringdon-street ; and Edwards and Sons, St. Paul's Churchyard, London.

**W. BURNETT,**  
**GUN AND PISTOL MAKER,**  
 NO. 153, HIGH-STREET,  
 OPPOSITE THE STAR HOTEL,  
 SOUTHAMPTON.



**Every Article necessary for the Sportsman.**

*FISHING TACKLE IN GREAT VARIETY.*

**CHARLES BALL,**  
**PRINTER, STATIONER, BOOKBINDER, &c.,**  
 PARADISE-ROW, EAST-STREET,  
 Southampton,

RESPECTFULLY presents his grateful acknowledgements to his Friends and the Public generally of Southampton and its surrounding Neighbourhood, for the very liberal support he has received during the last thirteen years, and to assure them that his utmost exertions will be used, and punctuality in the execution of orders, to obtain a continuance of their future support and recommendations.

C. B. also offers his best thanks to his Friends and the Public of Winchester, Salisbury, the Isle of Wight, Romsey, &c., who have so generously supported him, and respectfully solicits a continuance of the same.

ORDERS EXECUTED AND SENT TO ANY PART OF THE COUNTY, AT  
 A SHORT NOTICE.

BOOKBINDING IN ALL ITS ELEGANT VARIETIES.

ENGRAVING & COPPER-PLATE PRINTING IN THE FIRST STYLE.

THE FOLLOWING HERBAL FAMILY MEDICINE IS THE BEST AND CHEAPEST EXTANT, FOR VIOLENT COUGHS, SHORTNESS OF BREATH, AND CONSUMPTIONS.

~~~~~

## SIMPSON'S HERBAL FAMILY MEDICINE

**For the Cure & Relief of Asthmas, Coughs, most VIOLENT & DISTRESSING Colds, Consumptions, and an excellent medicine for Rheumatic Gout. Price 1s. 1½d. and 2s. 9d.**

~~~~~

This invaluable Medicine has the extraordinary property of immediately relieving Coughs, Colds, Hoarseness, Difficulty of Breathing, and Huskiness in the Throat. It operates by dissolving the congealed Phlegm, consequently causing a free expectoration.

Those who are troubled with that unpleasant tickling in the throat, which deprives them of rest, night after night, by the INCESSANT COUGH which it produces, will, by taking one dose, find immediate relief, and one box, in most cases, will effect a cure.

Numerous cases have come to the Proprietor's knowledge, where young people have been troubled with coughs, spitting of blood, and gradual wasting away with every appearance of going into a decline, who by taking two or three boxes, have been entirely cured.

In asthmas, chronic coughs, difficulty of breathing, &c., no pen can describe the wonders that have been performed by this invaluable medicine, many who have been for years unable to lay down in their beds without danger of being choked by an accumulation of phlegm, (which invariably causes a dreadful cough,) others who could with difficulty breath at all in a recumbent posture, have been by taking these Pills, enabled to lie down in their beds. But the testimonials of those who have experienced its wonderful effects, will do more to recommend and ensure it the support of the Public, than any thing the Proprietor can say in its favour. I have given it to several persons in Lincolnshire, who have been under the distressing necessity of not being in bed for years. One case in particular, John Elsey, esq., of Bucknall, near Horncastle, who was so short of breath, and full of wind, that he was not in bed for four years, and after taking my Herbal Medicine for two months, was enabled to lie in bed. For the truth of which I beg to refer you to the following Letter, which is an exact copy:—

BUCKNALL, NEAR HORNCASTLE, Nov. 8.

DEAR SIR,—This is to inform you that I have taken your Herbal Medicine, and find myself a great deal better, and have gone to bed and slept very well, and am in good spirits, and should wish you to come over to Bucknall. I had not been in bed for four years before. Mr. Marshall of Bucknall wants to see you as well as myself.

From your most humble and obedient Servant,  
JOHN ELSEY.

To Mr. John B. Simpson, Surgeon, Lincoln.

—

SOLD BY FLETCHER AND CO., SOUTHAMPTON.

CHARLES IVIMEY,  
**TAILOR, WOOLLEN-DRAPER,**

ETC.,

16, UPPER EAST-STREET, SOUTHAMPTON.



To those FAMILIES and GENTLEMEN who value a cheap and good article, this Establishment is particularly recommended. The Proprietor being a practical Tailor, and possessing a thorough knowledge of woollen goods, can with confidence, warrant a good fit, from the best materials, at prices which must give satisfaction.

FANCY AND PLAIN GOODS IN EVERY VARIETY.

West of England, Wool-dyed Black, & other cloths.

*Fashions always ready for inspection, etc. etc.*

RIGHT SIDE OF THE WAY FROM ALL SAINTS' CHURCH.

---

ON THE BANKS OF HAMPTON WATER.

**ELIGIBLE INVESTMENT.**

*To be Sold or Let, on Building Leases,*

**40 ACRES OF BUILDING LAND,**

IN LOTS FROM A QUARTER OF AN ACRE UPWARDS,

Beautifully situated between Itchen Ferry and Netley Abbey, and which formed a part of that well-known estate Woolston Lawn, formerly the property of the late Lady Holland. This picturesque spot is within a few minutes' walk of Southampton, beyond the reach of its rates and taxes, and is advantageously situated for villas or for mercantile purposes. The principal portion of the estate has been already disposed of for short terms. Any capitalist desirous of investing, would therefore run no risk, and would, in all probability, realise a profit of 10 per cent. and upwards.

For particulars, apply personally to the proprietor of the estate, MR. CHAS. PURKIS, Auctioneer, 33, Above Bar.



PATRONISED BY

*Her Majesty's Stationery Office.*

**H. MORRELL'S**  
**REGISTRATION INK,**

MANUFACTURED FOR THE USE OF  
 REGISTRARS OF BIRTHS, DEATHS, AND  
 MARRIAGES,

*And warranted made with Galls.*



*This Ink has received its present reputation from the  
 results of Chemical Tests, made under  
 Authority.*

SOLD WHOLESALE AT THE MANUFACTORY, No 149, FLEET-  
 STREET, LONDON,

AND MAY BE HAD RETAIL OF  
 ALL THE PRINCIPAL BOOKSELLERS AND STATIONERS IN TOWN  
 AND COUNTRY.



*Observe, each Bottle is sealed with the Maker's Name and Address.*



**M. I. PRESTON**

Accountant, &c.

33, Bugle Street, Southampton.

---

**MR. J. PITCHER,**

**PROFESSOR OF MUSIC,**

AND

**Teacher of Singing,**

**16, BRUNSWICK-SQUARE,**

**Southampton.**

## SOUTHAMPTON DOCKS.

THE FOLLOWING ARE THE COMPANY'S REDUCED RATES  
ON SOME OF THE LEADING ARTICLES OF  
'IMPORTATION.

### GRAIN.

WHEAT BARLEY, PEAS, BEANS, TARES, RYE, LINSEED, and other heavy grain—

|                                  | s. | d.        |
|----------------------------------|----|-----------|
| Landing, Housing, and Delivering | 0  | 9 per qr. |
| Rent, per 100 quarters, per week | 3  | 6 "       |

OATS and light grain—

|                                  |   |     |
|----------------------------------|---|-----|
| Landing, Housing, and Delivering | 0 | 8 " |
| Rent, per 100 quarters per week  | 3 | 0 " |

Turning, 2s. 6d.      Screening, 6s. 6d. per 100 quarters.

Machining, 2½d.      Meterage and Filling, 2d. per quarter.

### FRUIT.

*Landing, Weighing, and Loading.*

|                                                                                                                                     |              |            |
|-------------------------------------------------------------------------------------------------------------------------------------|--------------|------------|
| ALMONDS                                                                                                                             | 4d.          | per cwt.   |
| CURRANTS                                                                                                                            | 1½d.         | "          |
| RAISINS and FIGS                                                                                                                    | 2½d.         | "          |
| Small boxes and drums, additional                                                                                                   | 3d.          | per score. |
| DRIED FRUITS, in boxes or cartons, contained in cases<br>under 1¼ cwt.                                                              | 6d.          | per case.  |
|                                                                                                                                     | 1¼ to 2 cwt. | 9d. "      |
| Ditto Landing, Opening, Taking Out, Weighing,<br>Re-packing, Nailing-up, and Loading, including<br>draft to terminus, under 1¼ cwt. | 10d.         | "          |
| " " " 1¼ to 2 cwt.                                                                                                                  | 1s. 2d.      | "          |

Larger cases in proportion.

ORANGES and LEMONS      6d. per chest; 3d. per hf. chest or box.  
If housed, 8d. per chest, 4d. per half ditto.

*Landing and Loading.*

GRAPES      3½d. per box; 2d. per half ditto.

Tarring, Coopering, Opening for Inspection and Examination, extra, according to labour employed.

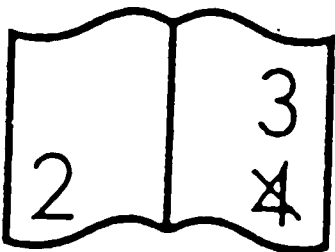

*SOUTHAMPTON DOCKS (continued).*

**WINES AND SPIRITS.**

| WINES AND SPIRITS.                              | In un-sizeable casks per tun, 210 gallons. |    | Per Pipe, Butt, or Puncheon. |    | Per Hhd. |    | Per third and Qr. Cask. |    | Per Octave. |    |
|-------------------------------------------------|--------------------------------------------|----|------------------------------|----|----------|----|-------------------------|----|-------------|----|
|                                                 | s.                                         | d. | s.                           | d. | s.       | d. | s.                      | d. | s.          | d. |
| Landing and Delivery                            | 3                                          | 0  | 1                            | 6  | 0        | 10 | 0                       | 6  | 0           | 4  |
| Ditto, including Cooper's attendance at Landing | 4                                          | 0  | 2                            | 0  | 1        | 3  | 0                       | 10 | 0           | 6  |
| Landing and Housing in Vault                    | 6                                          | 0  | 3                            | 0  | 1        | 9  | 1                       | 3  | 0           | 8  |
| Delivery from Vault                             | 3                                          | 0  | 1                            | 6  | 1        | 0  | 0                       | 9  | 0           | 6  |
| If Shipped, additional                          | 1                                          | 4  | 0                            | 8  | 0        | 5  | 0                       | 4  | 0           | 3  |
| Weekly Rent                                     | 0                                          | 8  | 0                            | 4  | 0        | 2½ | 0                       | 1½ | 0           | 1  |

| WINES AND SPIRITS, in cases.              | Quarts. |     | Pints. |     | NOTE.—Goods which are to be housed in the Company's Vaults or Warehouses, will be coopered by the Company. |
|-------------------------------------------|---------|-----|--------|-----|------------------------------------------------------------------------------------------------------------|
|                                           | s.      | d.  | s.     | d.  |                                                                                                            |
| Landing and Delivery, per doz.            | 0       | 2d. | 0      | 1d. |                                                                                                            |
| Landing and Housing, (including Delivery) | 0       | 3   | 0      | 1½  |                                                                                                            |
| Opening for Examination—                  |         |     |        |     |                                                                                                            |
| 1 dozen Cases, per case                   | 0       | 2   | 0      | 2   |                                                                                                            |
| 2 " and upwards                           | 0       | 3   | 0      | 3   |                                                                                                            |
| Unpacking, Re-packing, &c., per dozen     | 0       | 1   | 0      | 1   |                                                                                                            |
| Draft to Terminus                         | 0       | 0½  | 0      | 0½  |                                                                                                            |
| Rent per week, per dozen                  | 0       | 0½  | 0      | 0¼  |                                                                                                            |

Cooperage and extra Charges on Wines and Spirits, as per Schedule. Operations not included in this Table will be charged, for materials expended, and at the rate of 5s. per day for men's time.

**SUGAR, RUM, MOLASSES, & COFFEE.**

|                                   | Consolidated Rate: Nett. | Landing Rate: Gross. | Rent per Ton: Gross. | Discharging Ship, per Ton register. |
|-----------------------------------|--------------------------|----------------------|----------------------|-------------------------------------|
|                                   | s. d.                    | s. d.                | s. d.                | s. d.                               |
| SUGAR—In Casks per cwt.           | 0 7                      | 0 3                  | 0 5                  | 1 9                                 |
| Baskets "                         | 0 6                      | 0 3                  | 0 5                  | 1 3                                 |
| Chests, 5 cwt. and upwards "      | 0 6                      | 0 3                  | 0 5                  | 1 3                                 |
| Ditto, Mats or Bags, under 5 cwt. | 0 5                      | 0 3                  | 0 4                  | 0 9                                 |
| Charge on Ship                    | 1d.                      |                      | 0¼d. per week.       |                                     |
| RUM . 9s. per 100 gallons.        |                          | MOLASSES             |                      | 6d. per cwt.                        |
| COFFEE—In Casks, 1s. 4d. :        |                          | in Bags              |                      | per cwt. nett.                      |
|                                   |                          | { bulked             | 1s. }                |                                     |
|                                   |                          | { not bulked         | 10d. }               |                                     |

*SOUTHAMPTON DOCKS (continued).*

The consolidated rate comprehends Landing, Wharfage, Weighing at landing, Coopering or Mending for housing, Marking, Sampling, Housing, Weighing for actual delivery, Delivering, Furnishing landing and delivery Weights, Surveying and Furnishing Certificates of Damage, and Twelve Weeks' Rent from the date of the Ship's commencing to discharge.

A West India Ship coming to the Southampton Docks effects a saving in Wages, Provisions, Pilotage, Lights, Dock Dues, Insurance, and Wear and Tear, of at least 10s. 6d. per ton register, as compared with a voyage to and from the Thames.

To the Importer of Sugars for the supply of Southampton, Portsmouth, and the neighbouring districts of Hants, Sussex, Wilts, and Dorset, the Docks present the obvious advantages of greater dispatch in bringing the produce to market, a better price from the saving of the cost of carriage from London, a reduction in the Insurance, and a due participation in the gain from the above-mentioned reduction of freight charges.

Such portions of West India cargoes as are transmitted from hence to London, will have the benefit of an earlier arrival at market; whilst the saving upon the freight of the whole cargo will be more than equivalent to the railway charge (10s. per ton) upon the London portion of it.

To obviate all doubt as to the procuring of outward cargo from Southampton, it is to be urged that most of the goods now exported from London, are first *brought thither*, a considerable portion having previously passed up channel for the purpose: when it is found that such goods are equally required for shipment at Southampton, they will be brought to that port for the purpose with equal facility, and, in many cases, with advantage.

**TIMBER AND DEALS.**

|                                                                                    | s.        | d.          |
|------------------------------------------------------------------------------------|-----------|-------------|
| Mixed cargoes discharged by the Dock Company, at per ton ship's register . . . . . | 1         | 0           |
| And extra per load of Timber . . . . .                                             | 0         | 6           |
| Or, an average charge on the whole cargo of per ton ship's register . . . . .      | 1         | 3           |
| If discharged by ship's company ditto . . . . .                                    | 0         | 3           |
| <b>TIMBER, additional—</b>                                                         | <b>s.</b> | <b>d.</b>   |
| Rafting, with use of gear . . . . .                                                | 1         | 0 per load. |
| Rent, 12 weeks . . . . .                                                           | 0         | 9 “         |
| Not discharged in Dock, and towed by owner into Company's Pond, extra . . . . .    | 0         | 3 “         |
| <b>DEALS, stored in bonded yard,—</b>                                              |           |             |
| Wharfage, Piling, and Delivery, 12 feet; 11 by 3, and so in proportion . . . . .   | 9         | 0 per 120.  |
| Rent, per week . . . . .                                                           | 0         | 4½ “        |

*SOUTHAMPTON DOCKS (continued).*

**COALS.**

To any one party landing per annum, 5000 tons or under

|                                      |   |    |          |
|--------------------------------------|---|----|----------|
| —a wharfage of . . . . .             | 0 | 4½ | per ton. |
| All beyond 5000 ditto . . . . .      | 0 | 3½ | “        |
| Trans-shipped into Lighter . . . . . | 0 | 3  | “        |

The whole of the labour to be performed by the Importer.

**GUANO.**

For which the Company have specially erected bonded warehouses, thereby enabling the Importer to guarantee it from home adulteration :

|                                                                    |   |    |          |
|--------------------------------------------------------------------|---|----|----------|
| Filling in ship's hold and setting on deck . . . . .               | 1 | 6  | per ton. |
| Sewing-up, including twine . . . . .                               | 0 | 1  |          |
| Landing, Wharfage, Weighing, Housing, Re-weighing, and Delivering— |   |    |          |
| By land, including one month's rent . . . . .                      | 3 | 9  | per ton. |
| By water, in addition . . . . .                                    | 0 | 6  | “        |
| Rent, per ton, per week . . . . .                                  | 0 | 1½ | “        |
| Or, Delivering from landing scale . . . . .                        | 2 | 0  | “        |
| Or, if Weighed on deck, and delivered over side . . . . .          | 1 | 6  | “        |

The Docks are provided with *Sheers*, tested to a lift of 50 tons weight, for the use of which, including manual labour, the Company's charges are, per lift :

|                                                     |    |           |           |                |
|-----------------------------------------------------|----|-----------|-----------|----------------|
|                                                     |    | <i>s.</i> | <i>d.</i> |                |
| Pieces under two tons . . . . .                     | 5  | 0         |           | per ton.       |
| “ two and not exceeding five tons . . . . .         | 6  | 6         |           | “              |
| “ above five and not exceeding ten tons . . . . .   | 7  | 6         |           | “              |
| “ exceeding ten tons . . . . .                      | 10 | 0         |           | “              |
|                                                     |    |           |           | Rent per week. |
| Boilers, tunnels, cylinders, and the like . . . . . | 0  | 3         |           | “              |
| Plates, shafts, and other gearing . . . . .         | 0  | 1         |           | “              |

The Company's Rates and Regulations will be furnished on application at the Dock House.

*Southampton, December, 1844.*

# PHENIX FIRE OFFICE,

LOMBARD-STREET AND CHARING CROSS,

For insuring Houses, Farmers' Stock, Goods and Merchandise, and Shipping,

**FROM LOSS OR DAMAGE BY FIRE.**

## DIRECTORS.

Thomas Allan, esq.  
 Matthias Attwood, esq., M.P.  
 Decimus Burton, esq.  
 John Coope, esq.  
 William Cotton, esq.  
 Sir William Curtis, bart.  
 William Davis, esq.  
 Emanuel Goodhart, esq.  
 Henry Grace, esq.  
 Joseph Owen Harris, esq.  
 Richard Peckover Harris, esq.  
 Thomas Hodgson, esq.  
 James Horne, esq.  
 Robert Hugh Innes, esq.

Sir Robert Harry Inglis, bart., M.P.  
 Richard Henshaw Lawrence, esq.  
 Magens Dorrien Magens, esq.  
 John Dorrien Magens, esq.  
 John Masterman, esq., M.P.  
 John Petty Muspratt, esq.  
 Richard Price, esq.  
 George Stanley Repton, esq.  
 George Shum Storey, esq.  
 Alfred Thorp, esq.  
 Charles Hampden Turner, esq.  
 Matthew Whiting, esq.  
 Thomas Wilson, esq.

*Secretary*—Thomas Richter, esq.

*Secretary for the Town Department*—Wilmer Harris, esq.

INSURANCE from loss or damage by fire hath been found a measure of great importance to the security of property and to the happiness of families. This precaution is seldom neglected by merchants and tradesmen, and is equally necessary to gentlemen, farmers, and manufacturers of every kind.

The PHENIX OFFICE was established by a numerous proprietary in January 1782, upon principles of public utility. The promptitude and cheerfulness with which the most important losses have been made good by the Company are well known;—a large capital in Government securities is at all times held in readiness for that purpose;—and in addition to that indemnity which insurers are bound to supply, the Company has constantly attended to the convenience and accommodation of the public in the mode of transacting the business of the Office.

No person insured by this Office is liable for the losses of others, as in Contribution Societies.

Reasonable expenses attending the removal of goods, insured in this Office, in time of danger, will be cheerfully repaid.

## THE AGENTS FOR SOUTHAMPTON ARE

|                    |       |                  |
|--------------------|-------|------------------|
| R. BLANCHARD, Esq. | -     | SOLICITOR.       |
| C. BROOKS          | - - - | AUCTIONEER.      |
| H. J. BUCHAN       | - - - | HOUSE DECORATOR. |
| C. CAPLEN          | - - - | GROCER.          |
| R. H. PERKINS      | - - - | AUCTIONEER.      |

Who take advantage of this opportunity to inform the Public that the "Certificate of the Minister and Churchwardens and of some reputable Householders," which, by the 10th Condition of the Policies, the Company reserved to itself the right to require, in cases of *doubtful* Claim, will be dispensed with in future, in deference to the opinion of many of its Friends.

148, HIGH-STREET, OPPOSITE ST. LAWRENCE'S CHURCH.

**CHARLES ROGERS,**

**Linen Draper, Silk Mercer,**

**HOSIER, HABERDASHER,**

ETC. ETC.

C. R. begs to return thanks to his friends, for past favours and recommendations, and to solicit a continuance of the same, assuring them it will be his constant study to sell only such articles, and at such prices, that cannot fail, as heretofore, of giving the most decided satisfaction.

C. R. respectfully invites particular attention to his stock of Shawls, Cloaks, Mantles, &c. &c. (the latter of which are all made on his own premises), and have gained for him the highest approbation.

*Funerals conducted, and every requisite for Family Mourning of the best and newest materials.*

**J. SEMPLE,**

**Foreign and English Timber Merchant,**

Informs the Public and Consumers of Mahogany, and all sorts of Foreign and English FINE WOODS, that he has on hand, for sale, fit for immediate use,

**LOGS, BOARD, PLANK, AND VENEERS,**

OF EVERY DESCRIPTION.

Connoisseurs, Amateur Turners, Architects, and Painters, supplied with specimens of all kinds of Wood.

*J. S. will be happy to treat with Gentlemen or Merchants either to buy or sell any description of rare and curious Woods, of which there is a large Assortment, suitable for exportation, at his*

**TIMBER-YARD, OXFORD-STREET,**

NEAR THE RAILWAY TERMINUS, SOUTHAMPTON.

**W. R. MABSON,**

**Auctioneer,**

**HOUSE AND ESTATE AGENT,**

**SOUTHAMPTON.**

*Office, 97, High Street,*

*Near the Quay.*

**LONDON AGENT.**

JAMES SCOTT BAYS, LATE OF SOUTHAMPTON, TRANSACTS ANY BUSINESS WHEREIN AGENCY IS PRACTICABLE; ASCERTAINS THE PRICES OF COMMODITIES, SHARES, AND STOCKS; EFFECTS SALES AND PURCHASES; TRANSFERS BUSINESSES AND NEGOCIATES PARTNERSHIPS; REALIZES MONEY UPON SECURITIES AND REVERSIONS; EXAMINES WILLS, ADMINISTRATIONS, SCHEDULES, AND RECORDS; COLLECTS, AND ARRANGES ACCOUNTS; AND GIVES PERSONAL ATTENDANCE TO ANY COMMISSIONS OR ORDERS THAT MAY BE ENTRUSTED TO HIM.

ADDRESS,

**MR. J. S. BAYS,**

26, ST. MARTINS LE GRAND,

LONDON.

CHARGES MODERATE. REFERENCES, IF REQUIRED.





TO ARTISTS AND AMATEURS.



**FLETCHER, FORBES, AND FLETCHER,**

*Stationers,*

*By Appointment, To Her Majesty,*

Beg to call the attention of Artists & Amateurs  
to their Selection of

**DRAWING AND PAINTING  
MATERIALS,**

**MANUFACTURED BY WINSOR & NEWTON,**

*Colour Makers*

*To the Queen and Prince Albert.*



PREPARED CANVAS.

METALLIC COMPRESSIBLE TUBES OF OIL COLOUR.

*Moist and Cake Water Colours.*

THE NEW SOLUBLE WATER COLOURS IN JAPANNED PORTABLE  
SKETCHING BOXES.

*Sable and Hog Hair Brushes.*

*SOLID SKETCH BOOKS.*

**PERMANENT CHINESE WHITES.**

Possessing both body and durability.



143, High Street, Southampton.

**G. LOVE'S**

**Veterinary Surge,**

**SOUTHAMPTON.**

*21, East Street.*

---

**BELFAST IRISH LINEN WAREHOUSE**

*40, Above Bar, Southampton.*



**JOHN HANLON & CO.,**

IMPORTERS OF

**Irish Linens, Table Linens,**

**NAPKINS, DOILIES,**

**TABLE COVERS, SHEETINGS,**

OF EVERY DESCRIPTION,

**HUCKABACKS, DRAPERS,**

ETC. ETC.



**Prime Goose Feathers, warranted sweet, clean, and fit for immediate use.**

**HAIR AND WOOL MATTRESSES.**

**J. & B. OAKLEY,**

**Builders, Cabinet Makers, Upholsterers,**

**PAPER-HANGERS & UNDERTAKERS,**

**WATERLOO-TERRACE, BEDFORD-PLACE,**

**SOUTHAMPTON.**



*Under the special Patronage of Her Majesty, the Queen Dowager,  
and H. R. H. the Duchess of Kent.*

**G. C. WILKINSON,**

Licensed Patentee to manufacture

DOBSON'S

**UNFERMENTED WHITE & BROWN**

**DIGESTIVE BREAD,**

**Table, School, and Luncheon Cakes,**

**PRESBURG WINE AND FANCY BISCUITS.**

*Manufactory, 166, High Street, Southampton.*

See page 142.

**MR. G. LAMBERT,**

**Artist,**

**ROSALBA COTTAGE,**

(NEAR THE CROWN INN,)

**SHIRLEY,**

*Teacher of Perspective, the various Branches of  
Drawing & Painting in Oil & Water Colours, &  
Restorer of Paintings by the old Masters.*



Mr. G. L. who has been in the habit of giving instruction in Drawing, nearly twenty years, after serving an Articled Apprenticeship to his Profession, prosecuted his Studies in London, under the kind direction of the late Sir W. Beechey, R. A., when he attended the Lectures at the Royal Academy, and became a Student of the National Gallery. His Style of Drawing and Method of Teaching received in June last the most flattering approbation of Sir M. A. Shee, President of the Royal Academy, who has kindly given permission for any reference to be made to him with regard to Mr. Lambert's capabilities as a Teacher, and having resided many years in Southampton, most satisfactory Testimonials can be produced both from the Town and Neighbourhood.

By Painting, &c. before his Pupils, Mr. L. gives them such a knowledge of the Principles of the Art as to enable them to form their own Designs, and finish their Sketches from Nature.



**OLD PAINTINGS LINED, CLEANED, AND RESTORED, THOUGH EVER  
SO MUCH DAMAGED,**

**ON THE MOST SCIENTIFIC PRINCIPLES,**

*Considerable attention having been given to that particular branch of the profession. The Patina, that most invaluable relic to the connoisseur, yet too generally destroyed by injudicious and over cleaning, carefully preserved, if not previously injured.*





  
**RITCHIE'S**  
 PATENT  
**LETTER COPYING MACHINES.**



  
**FLETCHER & CO.,**

Stationers and Account Book Manufacturers,

143, HIGH-STREET,

SOLE AGENTS IN SOUTHAMPTON.

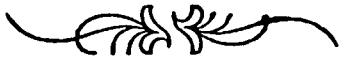
  
 In price, simplicity of construction, ease and accuracy of operation, these Presses are allowed, by all competent judges, to have a decided superiority over all others. They are now very generally used by Accountants, Solicitors, Merchants, Bankers, &c.; and the repeated instances which have occurred of purchasers recommending their friends afford the strongest testimony of their efficiency.

  
*N.B.—All the Materials used in the Copying Press are prepared by Fletcher and Co., and are always in readiness both for the Home and Foreign Market.*

# COUNTY OF HANTS FEMALE PENITENTIARY.

---

- Patroness*—H. R. H. the Duchess of Kent.  
*Patron*—The Right Rev. the Lord Bishop of Winchester.  
*Vice-patron*—The Right Hon. Lord Bolton.  
*President*—The Worshipful the Mayor of Southampton.  
*Physician*—W. S. Oke, esq., M. D.  
*Surgeon*—J. Stace, esq.  
*Chaplain*—The Rev. C. S. Fanshawe, A. M.  
*Treasurers*—Messrs. Maddison and Pearce, bankers.  
*Secretaries*—Dr. Lindoe, J. Lamprey, esq., and Mr. Palk.  
*Management*—Under the direction of a Committee of Sixteen Gentlemen,  
 assisted by a Ladies' Committee of Twelve.
- 

The following Extracts from the Rules will explain the Principles on which the Institution is conducted :

That the object of this Institution is to reclaim and to afford an Asylum for Females, who, having deviated from the path of virtue, appear penitent and desirous of reform.

That no person shall be admitted an inmate of the Institution, in a known state of disease, and without evidence of a sincere disposition to reform.

That the inmates of the Institution shall be employed in washing, and in all the business of a laundry, together with needle and every sort of household work ; and that the proceeds of their labour shall be applied towards the current expenses of the Institution.

That in accordance with the main object of the Institution, the religious instruction of its inmates will be matter of especial care and attention : and for this purpose a Chaplain shall be appointed, and a Committee of Ladies will attend as visitors in rotation.

That a Subscriber of ten shillings per annum shall be entitled to vote at all general meetings of Subscribers, provided that one whole year shall have elapsed since the payment of the first subscription.

That the Ministers of the various denominations of Christians within the range comprehended by the Female Penitentiary, be requested annually to preach Sermons in aid of the funds of the Institution.

---

Subscriptions will be thankfully received by Messrs. Maddison & Pearce, bankers, the Treasurers ; by Mr. Palk, chemist, one of the Secretaries ; also by Messrs. Fletcher & Co., booksellers, High-street, Southampton.

**J. CLARKES,**

Ladies' and Gentlemen's

**BOOT AND SHOEMAKER,**

*COOKSEY'S TERRACE, LATE WELLINGTON PLACE,*

**ST. MARY'S, SOUTHAMPTON.**



EVERY ARTICLE WARRANTED HOME-MADE.

DEALER IN PATTENS AND CLOGS.

**FURNITURE WAREHOUSE.**

**JOHN WHITE,**

**Broker, Cabinet Maker, Upholsterer, &c.,**

**ST. MICHAEL'S SQUARE, SOUTHAMPTON.**

**PAPER HANGINGS OF EVERY DESCRIPTION.**

*An extensive Assortment of New & Second-hand Furniture, Bedding,  
and Floor Cloths, warranted of the best description, and on the  
most reasonable Terms.*

**GOODS BOUGHT ON COMMISSION, SOLD, OR EXCHANGED.**

**FUNERALS FURNISHED.**

*Yachts fitted up on the shortest notice.*

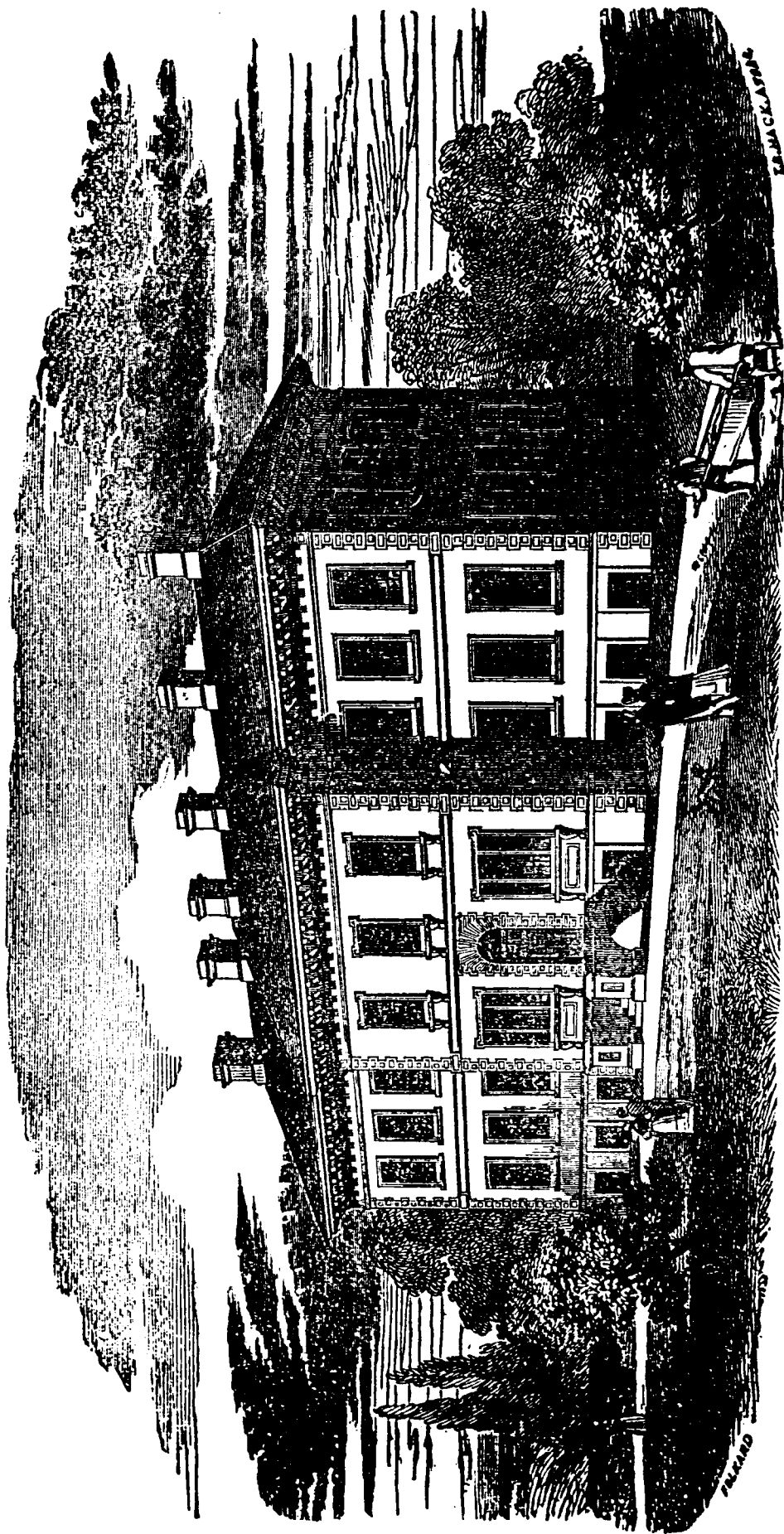

ROYAL SOUTH HANTS INFIRMARY.



*Royal*  
**SOUTH HANTS INFIRMARY,**  
 SOUTHAMPTON.

---

*Patron*—The Lord Bishop of Winchester.

*Vice Patrons :*

|                                                   |  |                                             |
|---------------------------------------------------|--|---------------------------------------------|
| The Duke of Buccleuch<br>The Marquis of Conyngham |  | The Viscount Palmerston<br>The Lord Montagu |
|---------------------------------------------------|--|---------------------------------------------|

*President*—Charles Hilgrove Hammond, Esq.

*Vice-Presidents :*

|                                                               |  |                                                                   |
|---------------------------------------------------------------|--|-------------------------------------------------------------------|
| W. Betts, Esq., Bevois Mount<br>W. Duckworth, Esq., Beechwood |  | Rev. C. Henville, M.A., Hamble<br>Geo. Wheeler, Esq., Southampton |
|---------------------------------------------------------------|--|-------------------------------------------------------------------|

*Committee of Management :*

|                                                                                                                          |  |                                                                                                           |  |                                                                                                              |
|--------------------------------------------------------------------------------------------------------------------------|--|-----------------------------------------------------------------------------------------------------------|--|--------------------------------------------------------------------------------------------------------------|
| Rev. T. Adkins<br>Rev. H. Almack D.D.<br>Charles Brett, esq.<br>John Bullar, esq.<br>Rev. J. Crabb<br>W. Duckworth, esq. |  | Rev. W. P. Hulton,<br>M. A.<br>George Jones, esq.<br>Colonel Maclachlan<br>W. H. Moberly, esq.<br>Dr. Oke |  | Rev. C. J. Parsons,<br>M. A.<br>Rev. T. L. Shapcott,<br>M. A.<br>Edw. Thompson, esq.<br>Rev. W. Wilson, D.D. |
|--------------------------------------------------------------------------------------------------------------------------|--|-----------------------------------------------------------------------------------------------------------|--|--------------------------------------------------------------------------------------------------------------|

Together with the six senior Medical Officers of the Institution.

*Treasurer*—M. Maddison, Esq.

*Physicians*—Dr. Steed and Dr. Oke.

*Surgeons.*

|                                                                                  |  |                                                         |  |                                                           |
|----------------------------------------------------------------------------------|--|---------------------------------------------------------|--|-----------------------------------------------------------|
| J. Stace, esq.<br>R. S. Fowler, esq.<br>G. B. Corfe, esq.<br>Joseph Bullar, esq. |  | H. Clark, esq.<br>A. Maxfield, esq.<br>J. R. Ware, esq. |  | W. Bullar, esq.<br>G. B. List, esq.<br>G. T. George, esq. |
|----------------------------------------------------------------------------------|--|---------------------------------------------------------|--|-----------------------------------------------------------|

*Auditor*—Edward Thompson, Esq.

*House Surgeon*—Mr. J. Alfred Stace.

---

THE object of this Institution is “the relief of the destitute poor, disabled by accident or disease.”

It is open at all times to persons suffering from sudden accident, without any other recommendation being required.

It is open every Monday, at eleven o'clock, to receive patients recommended by Governors.

An annual subscription of one guinea constitutes a Governor, and entitles to a recommendation.

Reports, copies of the Rules of the Institution, and any information respecting it, may be obtained from the Honorary Secretaries.

---

Subscriptions and donations received by the Treasurer, M. Maddison, Esq. and by C. S. Fanshawe, M.A., and W. Bullar, M.D., Honorary Secretaries, Prospect Place, Southampton.

THE  
**SOUTHAMPTON DISPENSARY,**

FOR AFFORDING GRATUITOUS ADVICE AND MEDICINES  
TO THE SICK POOR, AND FOR THE ENCOURAGE-  
MENT OF VACCINATION.

~~~~~  
INSTITUTED JANUARY, 1823.  
~~~~~

**COMMITTEE.**

G. ATHERLEY, ESQ., DR. SHADWELL, C. H. HAMMOND, ESQ.,  
P. BRETON, ESQ., MR. KELLOW, REV. THOS. ADKINS, G. WHEELER, ESQ.,  
J. BULLAR, ESQ., ADMIRAL GIFFARD, REV. DR. ALMACK,

Together with the Medical Gentlemen in attendance during the week, and those  
of the week preceding that on which any Meeting of the Committee is held.

TREASURERS—MESSRS. ATHERLEY, FALL, AND ATHERLEY.

PHYSICIANS—DR. OKE, DR. WILLIAMS, AND DR. WOOD.

SURGEONS—J. STACE, R. S. FOWLER, P. MACKEY, G. B. CORFE, J. BULLAR,  
J. W. WARE, G. B. LIST, E. H. MAUL, G. T. GEORGE,  
H. WOOLDRIDGE, AND J. K. SAMPSON, ESQS.

SECRETARY—Mr. Edward M. Randall, at the Dispensary, 146, High-street.

**The following are amongst the rules, and will show its constitution :**

Every subscriber of two guineas, or more, annually, and every physician and surgeon giving his gratuitous services to the Institution, shall be constituted a governor.

Subscribers shall be entitled to five recommendations in a year for every guinea subscribed.

A general meeting of the governors and subscribers shall be held annually, on the first Thursday in January, to audit the accounts, to choose a treasurer and committee for the year, and for such other purposes as shall have been specified in a public notice.

No person while receiving parochial relief, or being a member of a benefit society, shall be admitted or retained as a patient.

No domestic servant, while in place, shall be deemed a proper object of the charity.

No patient shall be admitted, who resides beyond the boundaries of the Town and County of the Town, unless recommended by a subscriber resident in the same parish as the patient.

A donation of ten pounds constitutes a Life Subscriber, and a donation of twenty pounds a Life Governor.

If the Incumbent of any parish, or the Minister of any chapel, shall make any collection on behalf of the Dispensary, he shall be entitled to recommend two persons for every pound collected.

\* \* \* The number of patients annually relieved is from 1200 to 1300.

The Society's Apparatus for the Recovery of Suspended Animation, are placed at the following Stations :—CUSTOM HOUSE, Southampton; MR. SMITH, Surgeon, Hythe; MR. SPEAR, Surgeon, Totton; MRS. MATTHEWS, George, Itchen; MR. TUBBS, Sun, Weston; and MR. CURTIS, Bell, Hamble.

Subscriptions and Donations are received at the respective Banks, and by the Secretary, at the Dispensary, 146, High-street.

# ROYAL ADELAIDE INSTITUTION,

FOR THE SALE OF WORK, DONE BY LADIES IN  
REDUCED CIRCUMSTANCES.

*Patroness*—Her Majesty Queen Adelaide.  
*President*—Her Grace the Duchess of Norfolk.  
*Vice-President*—Mrs. Prevost.

*Vice-Patronesses*—

Her Grace the Duchess of St.  
Albans

Marchioness of Lansdowne.  
Countess of Arundel and Surrey  
Countess Gainsborough  
The Lady C. Fitzroy  
Countess Grosvenor  
Dowager Countess of Errol  
Dowager Countess of Cavan  
Dowager Countess of Listowel  
Countess of Winchelsea  
Countess of Mayo  
Countess of Egremont  
The Lady Frances Sandon  
The Lady F. Egerton  
Viscountess Milton  
Right Hon. Lady Stanley  
The Lady Caroline Morant  
The Lady Mary Long  
The Lady Caroline Turnour

The Lady Matilda Wynyard  
Rt. Hon. Lady Stuart De Rothsay  
Right Hon. Lady Arundel  
Right Hon. Lady Rodney  
Right Hon. Lady Ashtown  
Right Hon. Lady Ventry  
Honourable Mrs. Onslow  
Hon. Mrs. Gerard Noel  
Lady Titchbourne  
Dowager Lady Kennaway  
Lady Kennaway  
Lady Hewett  
Lady Strange  
Mrs. Sumner (Winchester)  
Mrs. Astley  
Miss Prevost  
Mrs. Smith (Bognor)  
Mrs. Fleming  
Mrs. Dottin  
Mrs. Prevost

THE object of this Charity is to afford relief to Gentlewomen in reduced circumstances, by giving them opportunity (without publicity) of disposing of their needlework.

That it has answered that purpose, is proved by the unfeigned gratitude expressed for the benefit it has bestowed on the Widows and Orphans of Clergymen, and Officers in the Army and Navy, ever since the year 1827, when it was first established.

Every sort of work is counted well to order. Baby-linen of every description, and price is made. Gentlemen's Shirts, or Ladies' Dressing-gowns, &c., &c.

This Institution is supported by Annual Subscriptions, and the commission of One Penny on each Shilling deducted from the price of the work.

Her Majesty Queen Victoria and her Majesty the Queen Dowager have been graciously pleased to express their entire approbation of the manner in which their orders have been executed.

An earnest appeal is made to Strangers, as well as the Inhabitants of Southampton, to inspect the work and purchase some article, useful or ornamental, the price of which goes immediately to the distressed worker.

Any further information respecting this excellent Charity can be had at the Institution, 145, High-street.

Subscriptions are received by Mrs. Bamford, 145, High-street, or at Messrs. Maddison's Bank, Southampton.

Under the Patronage of Her Most Gracious  
Majesty the Queen.

THE  
**SHIPWRECKED FISHERMEN & MARINERS'**  
**BENEVOLENT SOCIETY.**

*Office of the Central Society—26, Bucklersbury, London.*  
*President of the Southampton Auxiliary—Admiral Giffard.*  
*Treasurers—Messrs. Maddison and Pearce.*  
*Honorary Secretary—Mr. Woodin, Shirley.*

THIS SOCIETY is founded with the view of giving relief and assistance to the *widows and orphans of fishermen*, and of mariners, members of this Society, who lose their lives by storms and shipwreck on any part of the coasts of the United Kingdom, while engaged in their lawful occupations; and also to render necessary assistance to such *mariners, soldiers, or other poor persons*, as suffer shipwreck upon the said coasts.

It is considered that a general subscription throughout the kingdom, of two shillings and sixpence annually, not only from persons in good circumstances, but also from those who, being in work and employment, may be enabled to contribute so small a sum for so benevolent an object, added to the donations that may be given by those in more affluent stations, who shall approve of this undertaking, will supply sufficient amount of funds to meet the contemplated expenditure.

*Should it, however, happen that demands are made on the funds of the Charity, beyond what it is able fully to meet, then members of the Society, and their families, are to have prior consideration to other applicants.*

The nature of relief intended to be given by the Society is of the following description:—Should a fisherman, having a wife and family depending upon him, be unfortunately drowned whilst in the exercise of his calling, the agent, or some member of any Branch Committee on the spot, shall visit, with as little delay as possible, the cottage of the poor widow and orphans; and if it be ascertained that the fisherman has left a son old enough to pursue his father's business, for the maintenance of the widow and family, he is to be assisted in part or the

*Shipwrecked Fishermen and Mariners' Benevolent Society*  
(continued.)

whole, as the case shall prove to require, so as to place him with materials in a boat, to enable him to undertake it. If, however, the lost fisherman shall not have left a son old enough to assist, in any material degree, the widow and family, the next endeavour should be to induce the widow to maintain herself and family by her own exertions; and, to assist her first efforts, the rent of her cottage, for the first year of her widowhood, might be paid; or such other description of relief might be afforded, as may appear to those on the spot best calculated to rescue the widow and orphans from want and distress. Relief of a like nature will also, under similar circumstances, be afforded to the widows and orphans of mariners, who, at the time of their being lost, were members of this Society.

In the case of mariners, soldiers, or other poor persons, who may suffer shipwreck:—*they are to be supplied with food and cheap clothing, when their cases absolutely require it, and as speedily as possible are to be forwarded to their respective parishes, or to the places of residences of their friends*; it being clearly understood, that the Society cannot do more than may be absolutely necessary to afford early but temporary succour to widows and orphans of wrecked fishermen, and of mariners, members of this Society, and to secure to unfortunate persons cast on shore from shipwreck a safe and speedy return to their homes. Nevertheless, as it is clear that extreme cases of distress from storms may occur, the Central Committee are empowered to apply such relief as they may deem proper, consistently with the finances of the Society.

---

Total number of cases relieved since the establishment of the Society, in 1839, to 31st of March, 1844, 8912; amongst whom were 5891 shipwrecked persons, 2519 widows and orphans of lost mariners and fishermen.

---

Subscriptions may be paid (and they are due in January) into the Treasurer's Bank, where a subscription book is kept, or they may be paid to any member of the Managing Committee; to Messrs. Coster and Alvey's Harbour Master's Office; to the Honorary Secretary; to Mr. Palk, chemist and druggist; or to Messrs. Fletcher and Co., booksellers and stationers, High-street, Southampton.

---

*For Relief, apply to Mr. Woodin, Shirley, Southampton.*  
*Subscription Book kept at the Bank of Messrs. Maddison and Pearce, Southampton.*

## THOS. D. BENNETT,

2, ABOVE-BAR, SOUTHAMPTON,

**SECOND-HAND BOOKSELLER, AND DEALER  
IN MINERALS, FOSSILS, SHELLS,**

*Models of Ancient Churches and Founts, and Casts  
from Subjects (ancient & modern) for Electro-  
type and ornamental purposes ;*

**PAINTINGS, WRITING-DESKS, & A FEW TOWN-MADE GUNS, ON  
SALE, AT MODERATE PRICES.**

*Mineralogical Cabinets, scientifically arranged, with 105 Speci-  
mens, from 17s. 6d. to 3 guin.; & a variety of single Specimens.*

**A Liberal Price given for LIBRARIES and PARCELS of BOOKS,  
PAINTINGS, and other Articles of Nature and Art.**

## J. BILLET,

**WIRE WORKER & WEAVER,**

*Wire Gauze, Window Blind, & Bird Cage Manufacturer,*

96, HIGH-STREET, SOUTHAMPTON.

Wire Work for Aviaries, Pheasantries, Book Cases, Meat Safes, Pantries, Sky Lights, Shop & Warehouse Windows, Garden Borders and Fences, Flower Trainers, Wire Hurdles.—Hot House, Conservatory, and Garden Walls Wired for Training Trees.—A great Variety of Flower Stands.—Dealer in Birds.

*To FARMERS.—Manufacturer of all Sorts of Seed Sieves, Wheat, Barley, Oats, and Caving Rudders, Malt & Corn Screens, Amesbury Heavers, with Van and Stocks; Boston Blowers, and Seed Dressing Machines, &c.*

**J. B. begs to call the attention of Farmers to a newly invented WINNOWING MACHINE, warranted to Screen, Back-heave, and Rudder the same as Amesbury Heavers, superior to any offered to their notice.**

**TERMS**  
OF THE  
**ESTABLISHMENT FOR YOUNG GENTLEMEN,**  
CONDUCTED BY  
**THE REV. JAMES CRABB AND SON,**  
**AT SPRING-HILL HOUSE, NEAR SOUTHAMPTON.**

Spring-Hill House, with its adjacent grounds, is delightfully situated near the Bath road, about half a mile distant from Southampton. The premises are admirably adapted for a scholastic establishment, as, in all the arrangements, no expense has been spared that the comfort and convenience of the pupils might be promoted and secured.

TERMS PER ANNUM :

|                                       |   |    |    |             |
|---------------------------------------|---|----|----|-------------|
| For Pupils under the Age of Ten Years | . |    | .. | 40 Guineas. |
| “ From Ten to Fifteen Years of Age    |   |    | .. | 50          |
| “ Above Fifteen Years of Age          |   | .. | .. | 60          |

In these Terms are included Board and Washing, Instruction in the English Language, the Classics and the Mathematics (in which the Pupils are fitted for the Universities), in Commercial and General Arithmetic, Book-keeping and Writing, and in History, Geography, &c.

NO EXTRAS, EXCEPT FOR STATIONERY.

German, French, Drawing, Music, &c. &c., by Masters of eminence,  
on the usual Terms.

*A French Teacher (a native), resides in the House.*

GOOD SEA BATHING.

EACH PUPIL HAS A SINGLE BED.—PUPILS ACCOMMODATED DURING THE VACATIONS  
IF REQUIRED.

A Quarter's Notice, or Payment, is required, previous to the Removal of  
a Pupil.

*Bills to be paid Half-yearly.*

REFERENCES :

The Right Hon. Sir George H. Rose, G.C.M., Sandhills, Hants.  
Sir Matthew Blakiston, bart., Sandybrook Hall, Derbyshire.  
J. P. Plumptre, esq. M.P. Fredville Park, Canterbury, Kent.  
John Hales Calcraft, esq. Kempstone Hall, Dorsetshire.  
The Rev. George Mutter, A.M. Rector of Chillenden, Kent.  
The Rev. Thomas Methuen, A.M., Rector of All Cannings, Wilts.  
The Rev. Alan G. Cornwall, A.M. Rector of Newington-Bagpath, Gloucestershire.  
The Rev. John Methuen, A.M., Plymouth, Devon.  
The Rev. Joseph Parker, A.M., Kensington, near London.  
The Rev. Chas. Bradley, Vicar of Glasbury, and Minister of St. James's, Clapham.  
Major-General Orde, Bury Hall, Alverstoke, near Gosport.  
General Wardlaw, Prestonfield House, near Edinburgh.  
Admiral Hawker, R.N., Ashford Lodge, Petersfield, Hants.  
Colonel Cameron, Nea House, Christchurch, Hants.  
Robert Lindoe, esq., M.D., Clifton, near Bristol.  
W. E. Nightingale, esq., Embley Park, Hants.  
John Stuckey Reynolds, esq., Hampstead, near London.  
C. S. Dudley, esq., Bristol.

ROYAL FARMERS' AND GENERAL  
**Fire, Life, and Hail Insurance Institution,**  
*Empowered by Special Act of Parliament.*  
**CAPITAL, £500,000.**

*Offices, Strand, London.*

DIRECTORS.

*Chairman*—JOSEPH ROGERSON, ESQ.

*Managing Director*—W. SHAW, ESQ.

J. BLACKSTONE, ESQ.

S. BOYDELL, ESQ.

WM. CLUTTON, ESQ.

J. R. COOPER, ESQ.

JOHN HUDSON, ESQ.

R. M. JAQUES, ESQ.

WM. SMEDDLE, ESQ.

G. P. TUXFORD, ESQ.

J. WORKMAN, ESQ.

W. YOUATT, ESQ.

*Secretary*—JOHN HANSON, ESQ.

*Bankers*—THE LONDON AND WESTMINSTER BANK.

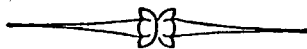

The Proprietary of this Company exceeds 1,960 in number, of whom 195 are County Directors.

Every kind of Life Insurance, Annuities, and of Endowments for Children, may be accomplished on terms as low as is consistent with security.

A dividend of Four per Cent. is now in course of payment to the Shareholders in this office. A *BONUS* of one-half the profits on *Life Policies* held by Shareholders, will be given at the end of every Five Years, by addition to the sum assured, or by reduction of premium.

In the Fire Department, Insurances effected at the lowest rates.

HAIL-STORM INSURANCE.—Premium Sixpence per acre for Wheat, Barley, and Peas; Fourpence per acre for Oats, Turnips, Beans, and Potatoes.—Glass in hothouses, greenhouses, or private houses, 20s. per Cent. The usual Commission to Solicitors.

W. SHAW, *Managing Director.*

AGENT FOR SOUTHAMPTON,

**MR. H. WEAVER,**

ARCHITECT, ENGINEER, AND GENERAL SURVEYOR,

54, *Above-bar.*



**ENGLISH AND SCOTTISH  
Law Life Assurance and Loan Association,**

12, *Waterloo-place, London,* & 119, *Princes-street, Edinburgh.*

**Established in 1839.—Subscribed Capital, One Million.**

**TRUSTEES.**

The Right Hon. Joseph Planta.  
The Hon. Lord Wood, one of the Judges  
of the Court of Session in Scotland.  
Mr. Sergeant Mereweather.  
George Chilton, Esq., Q.C.

William Dugmore, Esq.  
H. J. Robertson, Esq., Sheriff of Ren-  
frewshire.  
Anthony Murray, Esq., of Crieff, W. S.

**DIRECTORS IN LONDON.**

W. Burge, Esq., Q.C., Temple.  
W. Bell, Esq., 30, Bucklersbury.  
F. W. Caldwell, Esq., 29, Golden Sq.  
H. C. Chilton, Esq., 7, Chancery Lane  
J. W. Fisher, Esq., 21, Argyle Street,  
Regent Street.  
F. J. Fuller, Esq., Carlton Chambers.  
M. D. Hill, Esq., Q.C., 44, Chancery-la.  
J. Howell, Esq., Beaumont Villa, Shep-  
herd's Bush.

J. M'Mahon, Esq., 11, Paper Build-  
ings.  
C. K. Murray, Esq., Notting-hill Sq.  
G. W. Sanders, Esq., Lincoln's Inn.  
W. H. Shippard, Esq., Kensington.  
W. Waterman, Esq., 23, Essex Street,  
Strand.  
A. Way, Esq., 131, Piccadilly.  
C. S. Whitmore, Esq., 12, King's Bench  
Walk.

**A Board of Directors sits at 17, Northumberland Street, Edinburgh.**

Messrs. Hope and Oliphant, Secretaries to the Edinburgh Board.

**BANKERS**—Messrs. Coutts and Co., 59, Strand; the Union Bank of Scotland,  
Parliament Square.

**SOLICITORS**—Messrs. Murray, Rymer, and Murray, 7, Whitehall Place;  
Messrs. Hope and Oliphant, W.S., 119, Princes Street.

**J. BUTLER WILLIAMS, RESIDENT ACTUARY AND SECRETARY.**

This Association embraces—

**EVERY DESCRIPTION OF RISK CONTINGENT UPON LIFE;**

Immediate, Deferred, and Contingent Annuities and Endowments;

**A COMPREHENSIVE AND LIBERAL SYSTEM OF LOAN,** on undoubted  
personal security, or upon the security of any description of assignable property  
or income of adequate value, in connexion with Life Assurance.

A union of the English and Scotch systems of Assurance, by the removal of all  
difficulties experienced by parties in England effecting Assurances with Offices  
peculiarly Scotch, and *vice versa*;

An extensive legal connexion, with a Direction and Proprietary composed of all  
classes.

A large protecting Capital, relieving the Assured from all possible responsibility,

The admission of every Policy-holder, assured for the whole term of life, to a full  
periodical participation in **TWO-THIRDS** of the Profits.

**AGENTS.**

**SOUTHAMPTON** .... JOHN WIBLIN, Esq., Surgeon...  
" HENRY WEAVER, Esq., Architect.  
*Dorchester* ..... GEO. CULL, Jun., Solicitor.  
*Fareham* ..... C. BATCHELOR. ....  
*Portsea* ..... H. CHAMBERLAIN, Solicitor,....  
*Portsmouth* ..... JOHN HOWARD, Solicitor. ....  
*Winchester* ..... G. BARBER, Solicitor.

**MEDICAL REFEREES.**

DR. W. S. OKE.  
"  
Dr. POWELL.  
GEO. JOHN SCALE, Esq.  
G. WEBB, Esq.

*A great Variety of celebrated and beautiful*

**LEWISIAN**

**COMPOSITION SEALS,**

MANUFACTURED BY

**J. BRAY, BATTERSEA,**

AND KEPT CONSTANTLY ON SALE

BY

**FLETCHER, FORBES, AND FLETCHER,**

*Stationers to Her Majesty, Southampton.*



**MOTTOES AND DEVICES,**

ONE SHILLING EACH,

COMPRISING NEARLY TWO HUNDRED SORTS,

*Catalogues of which may be had on application to F. & Co.*

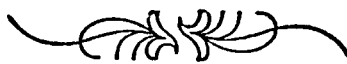

*Directions for obtaining a good Impression.*

Slightly rub the surface to the *forehead*; allow the Wax to cool before you apply the Seal, then lift the Seal a little sideways, as soon as the impression is taken.

P. S. It is very essential to let the Wax *cool* before you apply the Seal.



**SEALS ENGRAVED.**—Persons sending pleasing subjects or devices (if approved of) will be presented gratuitously with a seal of the subject.

*Lewisian Composition Seals (continued).*

**LADIES' NAMES, ONE SHILLING EACH.**

ABOUT SEVENTY SORTS.

Anne  
Ann  
Alicia  
Anna  
Aphra  
Angelina  
Alice  
Annie  
Bridget  
Belinda  
Barbara  
Bessie  
Charlotte  
Catherine  
Christida  
Dora  
Dinna Forget Ellen  
Dinna Forget Eleanor  
Dinna Forget Fanny  
Dinna Forget Sophy  
Dinna Forget Caroline  
Eliza  
Emily  
Ellen

Emma  
Elizabeth  
Esther  
Fanny  
Georgina  
Grace  
Helen  
Harriet  
Henrietta  
Helena  
Hester  
Hannah  
Isabella  
Jemima  
Jessie  
Julia  
Jane  
Kate  
Lizzie  
Louisa  
Lucinda  
Lucy  
Letitia  
Lydia

Matilda  
Mary  
Marianne  
Margaret  
Maria  
Martha  
Marion  
Mary Anne  
Nanno  
Nannie  
Phœbe  
Prudence  
Polly  
Rachel  
Rebecca  
Rose—Rosa  
Sarah  
Sarah Maria  
Sophia  
Sally  
Susannah  
Susan  
Teresa  
Wilhelmina

**GENTLEMEN'S NAMES, ONE SHILLING EACH.**

ABOUT FORTY SORTS.

Adam  
Abel  
Andrew  
Benjamin  
Charles  
Dennis  
Daniel  
Eugene  
Edward  
Frank  
Gerard

Henry  
Joseph  
Jeremiah  
Joshua  
James  
John  
Michael  
Martin  
Patrick  
Paul  
Peter

Philip  
Richard  
Robert  
Rowland  
Samuel  
Thomas  
William  
Walter  
Jacob  
Nicholas  
Frederick

Sold by  
**FLETCHER AND CO., 143, HIGH-STREET,**  
SOUTHAMPTON.

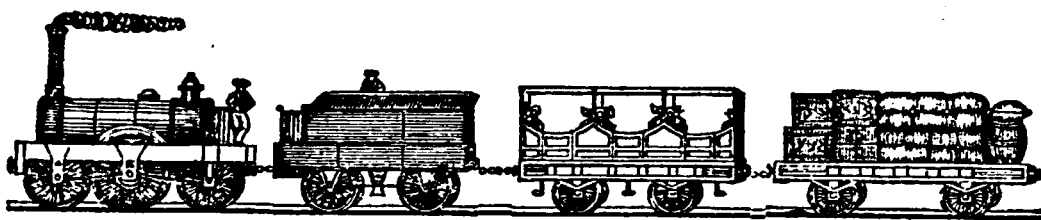

## SMITH AND DAWES,

DAILY CARRIERS BY RAILWAY,

FROM

**69, Old Bailey, 2 Doors from Ludgate Hill,**

TO

**SOUTHAMPTON,**

*Lymington, Lyndhurst, Christchurch, Ringwood, Wimborne, Poole, Wareham, Weymouth, all parts of the Isle of Wight, and Jersey and Guernsey.*

*Goods of any description Carted either in Southampton or its Vicinity, or conveyed to any part of the Kingdom, at the shortest notice, and on very moderate Terms.*

*Wagons to Salisbury, Warminster, Bath, Bristol, Exeter, Brighton, Oxford, Cheltenham, and Gloucester.*

*Sailing Vessels to Cowes, Newport, and Portsmouth.*

## INDEX TO THE ADVERTISEMENTS.

| <i>Professions and Tuition.</i>                | PAGE. |                                   | PAGE.       |
|------------------------------------------------|-------|-----------------------------------|-------------|
| Balshaw, Mr. .. .. .                           | 109   | South-Western Steam P. Company    | 124         |
| Behr, Dr. .. .. .                              | 79    | Southampton Dock Dues ..          | 174         |
| Crabb, Rev. J., and Son ..                     | 195   | Royal Farmers' Fire and Life ..   | 196         |
| Davison, Misses .. .. .                        | 137   | <i>General Business.</i>          |             |
| Doswell, Messrs. John D. & Rich.               | 109   | Aldridge, William .. .. .         | 151         |
| Doswell, Mr. Charles M. ..                     | 155   | Andrews' Carriage Bazaar          | Plate       |
| Hammond, G. .. .. .                            | 153   | Aslatt and Son .. .. .            | Plate       |
| Hammond, Messrs. G. and H.                     | 155   | Ball, Charles .. .. .             | 169         |
| Jeffreson, W. .. .. .                          | 141   | Ball, J. and C. .. .. .           | 125         |
| Lumb, Mrs. .. .. .                             | 113   | Bannister, L. .. .. .             | 118         |
| Lambert, Mr. G. .. .. .                        | 184   | Barling, Alfred .. .. .           | 120         |
| Milton, Rev. J. L. .. .. .                     | 138   | Barnes, Charles .. .. .           | 152         |
| Pitcher, Mr. J. .. .. .                        | 173   | Barnes, Thomas .. .. .            | 102         |
| Preston, Mr. .. .. .                           | 173   | Bays, J. S. .. .. .               | 180         |
| Privett, Mr. .. .. .                           | 144   | Bennett and Son .. .. .           | Plate       |
| Sharpe, Mr. J. F. .. .. .                      | 136   | Bennett, Thomas D. .. .. .        | 194         |
| Sharp, Mr. William .. .. .                     | 78    | Best and Snowden .. .. .          | 133, 151    |
| Sims, Mr. W. .. .. .                           | 153   | Billett, J. .. .. .               | 194         |
| Vaughan, Mr. .. .. .                           | 79    | Brannon, P. .. .. .               | Plate       |
| Waters, Mr. .. .. .                            | 164   | Bray's Composition Seals          | 198         |
| <i>Publications and Newspapers.</i>            |       | Brooks, C. .. .. .                | 110         |
| Bullar's Lay Lectures .. ..                    | 65    | Bryer, W. .. .. .                 | 112         |
| Hampshire Independent .. ..                    | 105   | Burn, John and Co. .. .. .        | 71          |
| Hampshire Chronicle .. .. .                    | 117   | Burnett, W. .. .. .               | 169         |
| Post Office Monthly Intelligencer              | 162   | Butt, R. .. .. .                  | 80          |
| Ditto ditto Money Order Book                   | 163   | Callen, J. .. .. .                | 98          |
| Salisbury and Winchester Journal               | 85    | Cane, J. W. .. .. .               | 102         |
| Spooner's W. C. Treatise an Horses             | 152   | Caplen, C. .. .. .                | Plate       |
| <i>Public Institutions, Companies, &amp;c.</i> |       | Carter, J. .. .. .                | 72, 146     |
| Adelaide Institution.. .. .                    | 191   | Channell and Ridges .. .. .       | 123         |
| Atlas Assurance Company .. ..                  | 132   | Churton, Frederick .. .. .        | 154         |
| County Fire and Life Office ..                 | 120   | Clark, Joseph, jun. .. .. .       | 90, 94, 108 |
| County of Hants Female Penitentiary            | 186   | Clark, E. .. .. .                 | 90          |
| English and Scottish Law Life As.              | 197   | Clarke's Sedative Essence of Tolu | 150         |
| Imperial Fire Insurance Company                | 104   | Clarke, J. .. .. .                | 187         |
| Isle of Wight Steam Packets ..                 | 74    | Colson and Sons .. .. .           | Plate       |
| National Provident Institution ..              | 95    | Compton, William .. .. .          | 129         |
| Protector Life Association .. ..               | 128   | Cook and Mayes .. .. .            | 68, 69      |
| Phoenix Fire Office .. .. .                    | 176   | Coster and Allvey .. .. .         | 146         |
| Royal South Hants Infirmary .. ..              | 189   | Creed, Thomas .. .. .             | 73          |
| Shipwrecked Mariners' Institution              | 192   | Cropp, H. W. .. .. .              | Plate       |
| Southampton Servants' Home ..                  | 148   | Curtis's Coach Office .. .. .     | 130         |
| Southampton Dispensary .. .. .                 | 190   | Davis, T. .. .. .                 | 139         |
|                                                |       | Dowman, G. .. .. .                | Plate       |
|                                                |       | Drew, J. and S. .. .. .           | 115         |

|                                 | PAGE.    |                                        | PAGE.    |
|---------------------------------|----------|----------------------------------------|----------|
| Durkin and Son .. ..            | 87       | Oakley, J. and B. .. ..                | 183      |
| Durkin James .. ..              | 81       | Oliver, W. R. .. ..                    | 105      |
| Edwards, William .. ..          | Plate    | Page, W. .. ..                         | 118      |
| Eglon, Miss .. ..               | 164      | Palk, Edward .. ..                     | 76       |
| Elliott, T. C. .. ..            | 144      | Pardey's Baths .. ..                   | 92       |
| Firmin, T. N. .. ..             | 86       | Parker and Co. .. ..                   | 88       |
| Fisk, Charles .. ..             | 100      | Pegler, G. .. ..                       | 121      |
| Fletcher and Co. .. ..          | Plates   | Peirce, J. S. .. ..                    | 143      |
| Forder and Co. .. ..            | 71       | Perkins, E. and F. .. ..               | 107      |
| Fowler and Co. .. ..            | 73       | Permain, C. M. .. ..                   | 106      |
| Fox, Thomas .. ..               | 111      | Pinhorn, Henry .. ..                   | 75       |
| Fricker, Henry .. ..            | 84       | Pope, G. .. ..                         | 127      |
| Furber, W. .. ..                | 119      | Pritchard, E. .. ..                    | 167      |
| Furlonger, J. .. ..             | Plate    | Purkis, Charles .. ..                  | 171      |
| Gaze, Henry .. ..               | 116      | Quick, George .. ..                    | 114      |
| Gibbs, A. .. ..                 | 165      | Ditto .. ..                            | Plate    |
| Glaisyer, J. H. .. ..           | 82       | Quick, James .. ..                     | 89       |
| Glasspool, T. .. ..             | 85       | Quick and Norman .. ..                 | 89       |
| Glasspool, J. T. .. ..          | Plate    | Randall and Son .. ..                  | 91       |
| Goepel, P. .. ..                | 101      | Rhodes, A. .. ..                       | 98       |
| Guy, Mary .. ..                 | 70       | Richardson and Lury .. ..              | 106      |
| Hall, Thomas, and Co. .. ..     | 87       | Ritchie's Copying Machines .. ..       | 185      |
| Hammond and Sons .. ..          | 147, 153 | Roberts, William .. ..                 | 140      |
| Hanlon, John and Co. .. ..      | 182      | Robertson, William .. ..               | 161      |
| Hatch and Co. .. ..             | 88       | Rogers, Charles .. ..                  | 177      |
| Hills, R. .. ..                 | 77       | Royall, Joseph .. ..                   | 83       |
| Hunt, G. .. ..                  | 149      | Sangster, Robert .. ..                 | 156      |
| Hunt, John .. ..                | 165      | Semple, J. .. ..                       | 177      |
| Ireland, S. S. .. ..            | Plate    | Simpson's Herbal Family Medicine .. .. | 170      |
| Ivimey, Charles .. ..           | 171      | Simpson's Antibilious Pills .. ..      | 168      |
| Knight, James .. ..             | 122      | Sharland, W. .. ..                     | 67       |
| Knight and Thompson .. ..       | 157      | Sharp and Fluder .. ..                 | 166      |
| Laishley, G. and Co. .. ..      | 158      | Shepherd, I. L. .. ..                  | 103      |
| Lamas, Julian .. ..             | 93       | Smith and Dawes .. ..                  | 200      |
| Lanham, Edward .. ..            | 72       | Smith, M. A. .. ..                     | 94       |
| Lankester, W. and J. .. ..      | 145      | Spooner's Veterinary Infirmary .. ..   | 152      |
| Lejeune, W. R. .. ..            | 101      | Stebbing, J. R. .. ..                  | 83       |
| Levi and Co. .. ..              | 131      | Summers, S. .. ..                      | 75       |
| Lipscomb, W. H. .. ..           | 121      | Tanner, Lloyd .. ..                    | 81       |
| Lobb and Knight .. ..           | 115      | Triggs, James .. ..                    | Plate    |
| Love's Veterinary Forge .. ..   | 182      | Tubbs' Royal Pier Hotel .. ..          | 99       |
| Luce, C. K. .. ..               | 134      | Ditto .. ..                            | Plate    |
| Mabson, W. R. .. ..             | 180      | Tucker, J. T. .. ..                    | 140      |
| Maish's Corn Plaister .. ..     | 76       | Twynam and Co. .. ..                   | 116      |
| Manning, J. .. ..               | 135      | Valentine G. .. ..                     | 133      |
| Matcham, T. .. ..               | 150      | Vinen, F. .. ..                        | 112      |
| Matcham, T. .. ..               | Plate    | Waight, T. .. ..                       | 129      |
| Matcham's Coach Office .. ..    | 96       | Wakeford, W. and R. .. ..              | 80       |
| Mayoss, W. F. .. ..             | 111      | Webb's Sea Baths .. ..                 | 86       |
| Maugier, Wm. .. ..              | 161      | Weston, J. R. .. ..                    | 126      |
| Miller, J. .. ..                | 135      | White, John .. ..                      | 187      |
| Mondey, R. .. ..                | 119      | Withers, Temperance Hotel .. ..        | Plate    |
| Morell's Registration Ink .. .. | 172      | Wilkinson, G. C. .. ..                 | 142, 183 |
| Mosely, H. P. .. ..             | 123      | Winsor and Newton .. ..                | 181      |
| Moss, Mrs. .. ..                | 103      | Woolston Ballast Stage .. ..           | 87       |
| Oakley, Alfred .. ..            | 100      | Yon, J. .. ..                          | 66       |

AGE.  
 183  
 105  
 118  
 76  
 92  
 88  
 121  
 143  
 107  
 106  
 75  
 127  
 167  
 171  
 114  
 late  
 89  
 89  
 91  
 98  
 106  
 185  
 140  
 161  
 177  
 83  
 156  
 177  
 170  
 168  
 67  
 166  
 103  
 200  
 94  
 152  
 83  
 75  
 81  
 late  
 99  
 late  
 140  
 116  
 133  
 112  
 129  
 80  
 86  
 126  
 187  
 late  
 183  
 181  
 87  
 66

Stamp

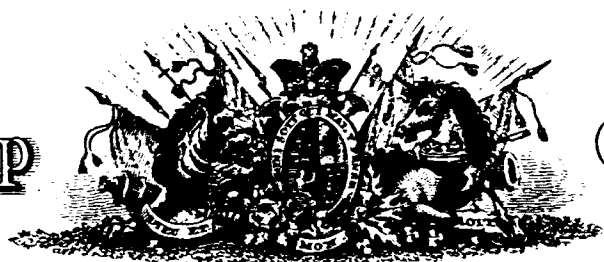

Office.

**FLETCHER, FORBES & FLETCHER.**

Printers,

**BOOKSELLERS & STATIONERS,**

**SOUTHAMPTON.**

**COMMERCIAL TEMPERANCE HOTEL,**

STABLING, Coffee House & Reading Rooms,  
**JAMES WITHERS,**



**OXFORD STREET,**

FIVE DOORS FROM THE

ENTRANCE TO THE

**RAILWAY TERMINUS,**

*Late Wandsworth Terrace,*

**Southampton.**

*Established 1839*

MODERATE

CHARGES.

English, Scotch, Irish & Guernsey Papers.—Magazines, &c.

CENTRAL REFERENCE LIBRARY  
CIVIC CENTRE SOUTHAMPTON  
Tel 23866  
After Hours 26014





Drawn and Engraved on Steel by P. Brannon.

25, Carlton Place, Southampton.

**J. T. GLASSPOOL,**  
**Corn and Seed Factor,**  
**HAYMARKET, SOUTHAMPTON.**

**P. BRANNON,**  
 25 CARLTON PLACE, *Near the Crescent* Southampton

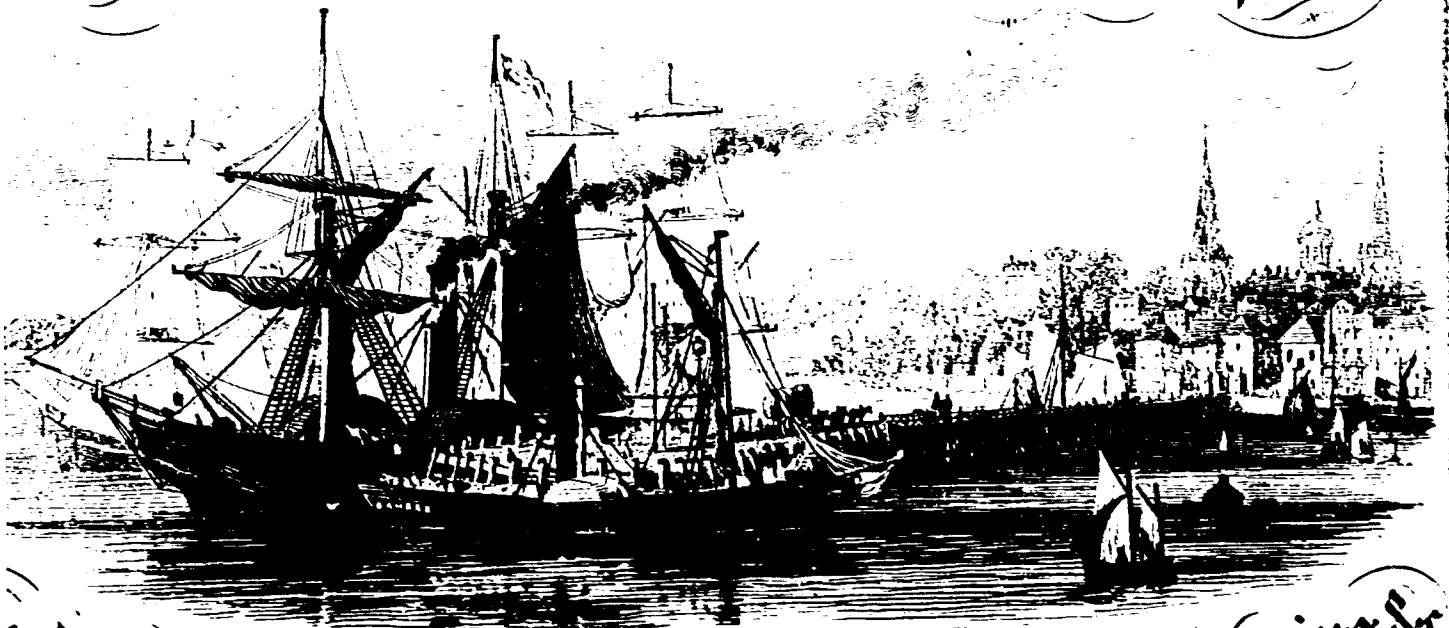

**Landscape Artist & ENGRAVER, Teacher of Drawing &c.**  
 COPPER PLATE PRINTING. ENGRAVING OF EVERY DESCRIPTION





20 High St. Southampton



**JAS TRIGGS,**  
 Cabinet Maker, Upholsterer,  
**UNDERTAKER, AUCTIONEER,**  
 & Appraiser.

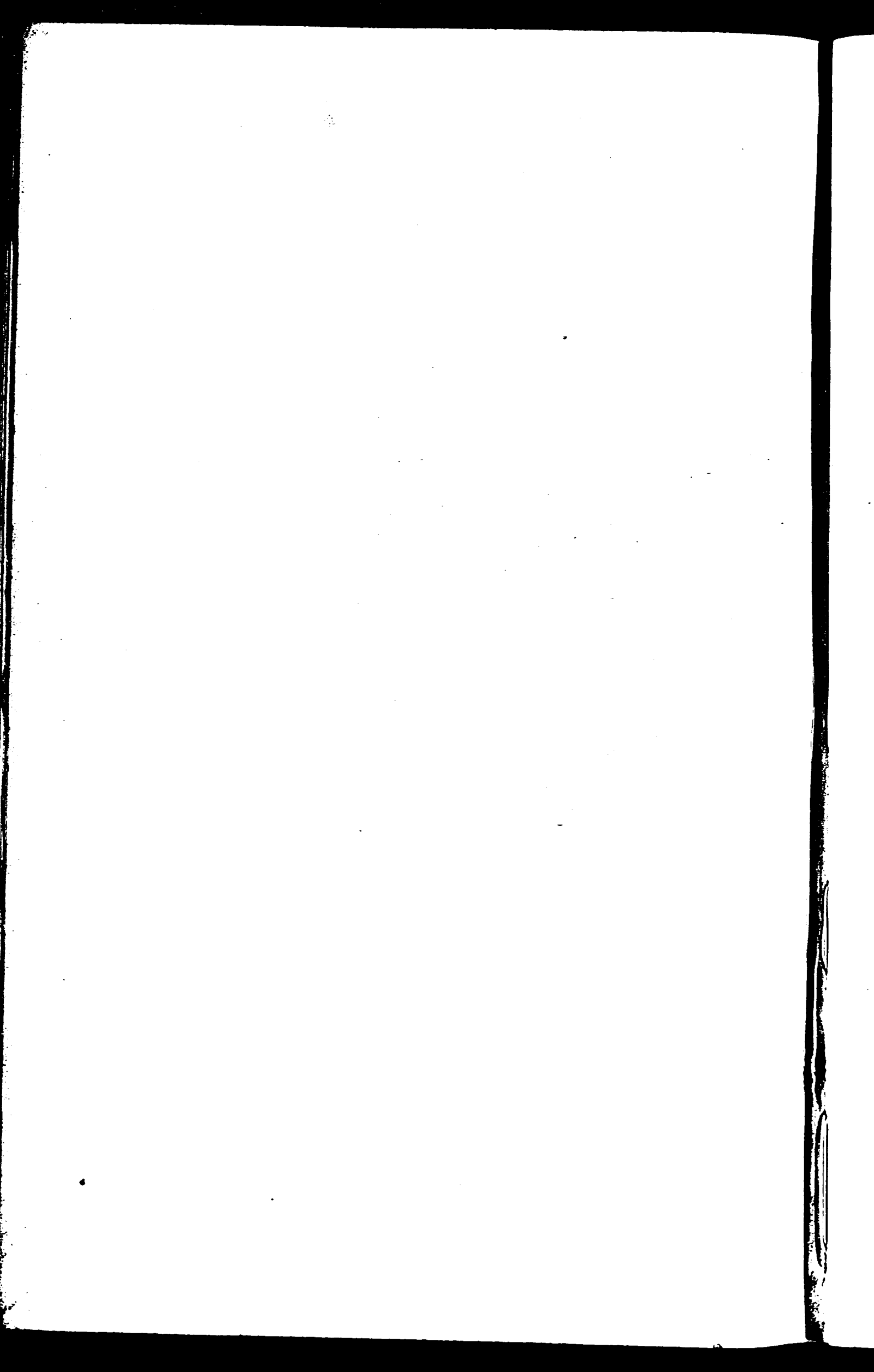







Drawn & Engr'd by P. Brannon.

Publ'd by the Engr' 25 Carlton Place

*Family*  
 Importer of  
**ARROW ROOT & Can de Colobore.**  
**Druggists, 160, Dispensary & Chemist.**  
**HIGH STREET, SOUTHAMPTON.**  
*Prescriptions Carefully Prepared.*  
**GENUINE Patent Medicines.**

MEDICINE CHESTS FITTED UP FOR ALL CLIMATES.

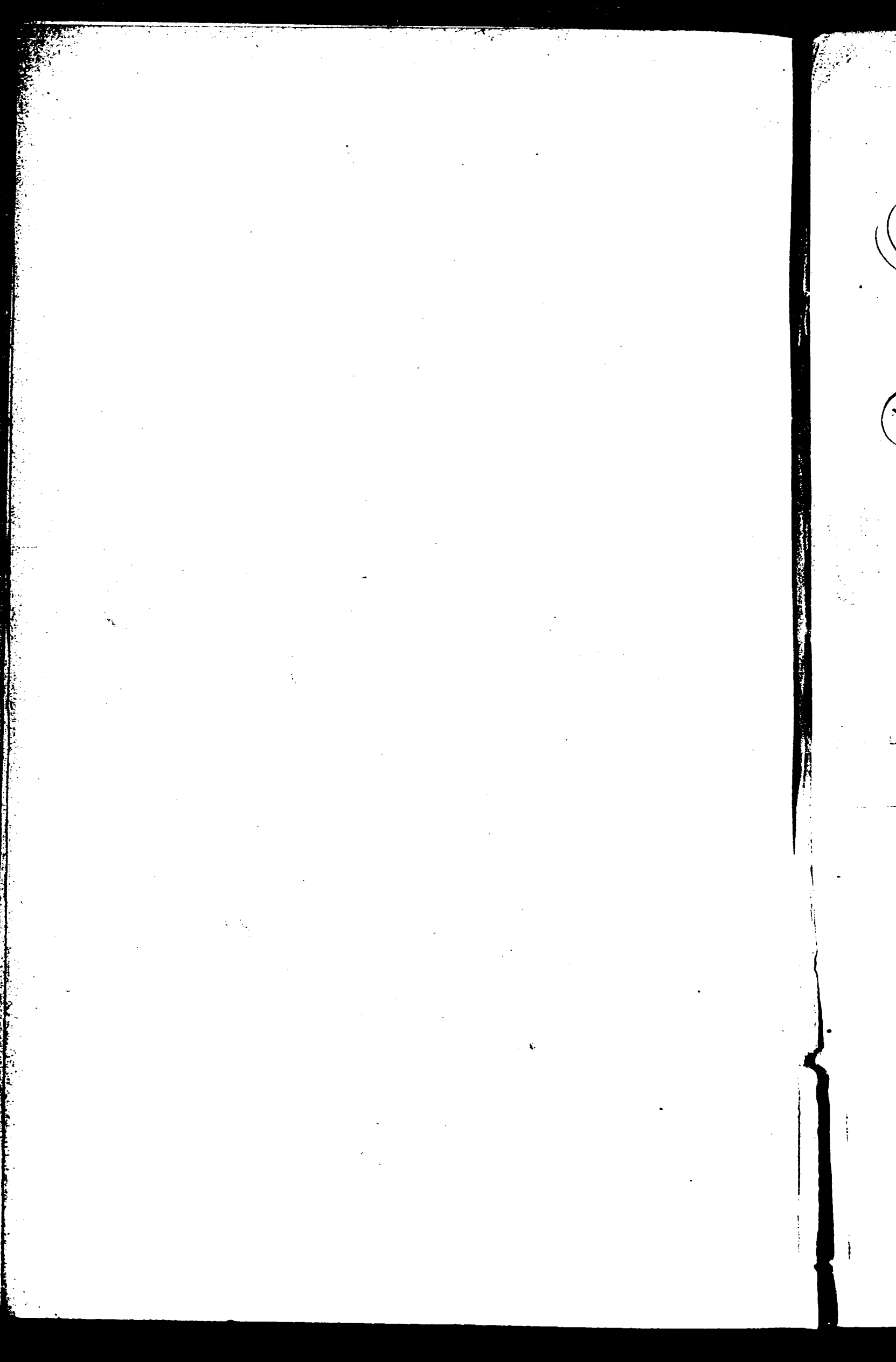



**ROYAL HOTEL**

**ABOVE BR. SOUTHAMPTON.**

*J. Metcham*

**IMPORTER OF WINES & SPIRITS**

**POSTING MASTER TO HER MAJESTY**  
*BY APPOINTMENT.*

*Excellent Stabling and Lock-up Coach Houses.*

**LONDON HOUSE.**

**S. S. IRELAND,**  
Furnishing Upholsterer, Cabinet Maker,  
JOINER, &c.

*East Street corner of Orchard Lane*  
**SOUTHAMPTON.**

PAPER HANGING FUNERALS PERFORMED.

**LADIES' NEEDLE WORK MOUNTED.**

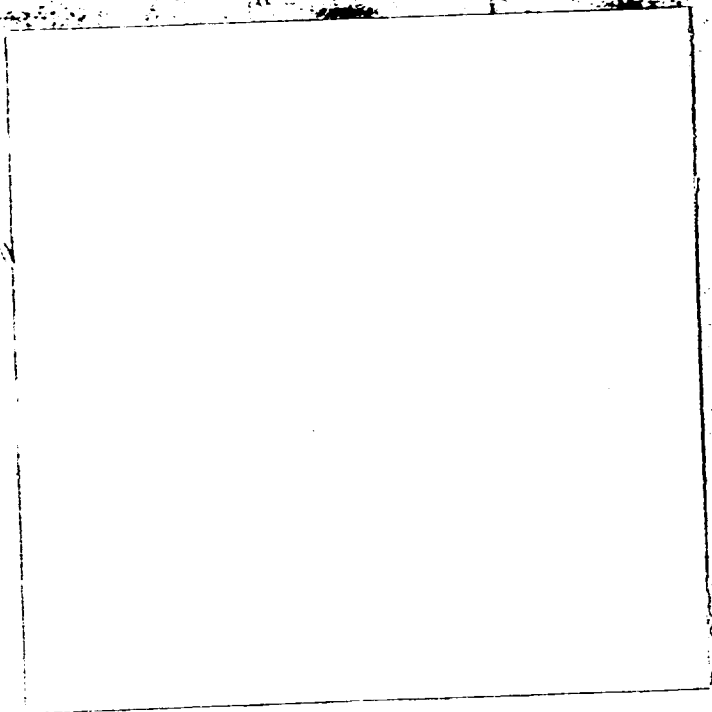

VISITING & TRADESMEN'S CARDS.

ALL TRADES, BOOK PLATES, LABELS &c.

**H. W. GROPP,**  
Engraver  
and Copper Plate Printer  
111, High Street,  
**SOUTHAMPTON.**

Door Plates and Office Seals.

Printing in Gold, Silver &c.

Arms, Crests, Initials & Inscriptions, on Silver, Ivory, Pearl, &c.



**J. FURLONGER,**  
AUCTIONEER,  
Appraiser, Upholder,  
**CABINET MAKER & UNDERTAKER.**

LOOKING GLASS & PICTURE FRAME  
**MANUFACTURER.**  
11, UPPER ST. MARY'S STREET,  
**Southampton.**

FEATHER BEDS HAIR & WOOL MATTRESSES.

CARVING & GILDING. PAPER HANGING &c.



Gold Mouldings of every description.



DIRECTLY OPPOSITE THE DOLPHIN HOTEL.



**WILLIAM EDWARDS.**

*(Brother to the late J. Edwards)*

LADIES & GENTLEMEN'S

**Fashionable Boot & Shoe Maker,**

137. High Street,

*From Fleet & St.*

**Southampton.**

*London.*

*Respectfully solicits your kind favours.*

**ASLATT & SON**



**Coach Builders TO Her Majesty,**

*H. R. H. the Duchesses of Kent,*

**WEIGH BRIDGE, ABOVE BAR,**

**SOUTHAMPTON.**

OSBORNE, LONDON

CENTRAL REFERENCE LIBRARY  
CIVIC CENTRE SOUTHAMPTON  
Tel 23444  
Also known as 23014

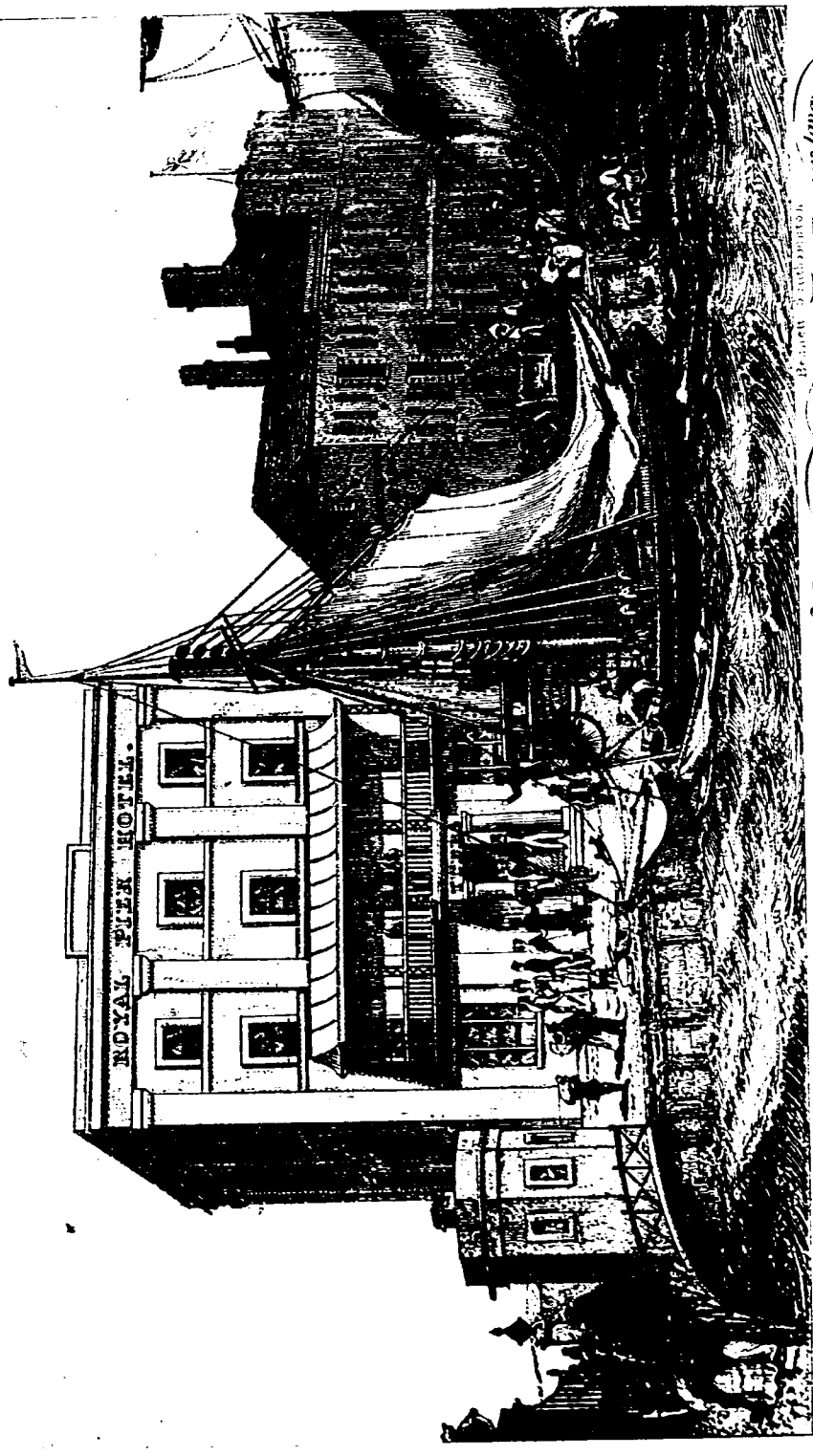

French, and other languages spoken in the Hotel.  
**TUBBS'S**  
**Royal Pier Hotel,**  
 Adjacent to the Custom House, and opposite the Pier gates,  
**SOUTHAMPTON.**

*On parle Français et d'autres langues  
 étrangers dans cet Hotel.*

Booking Office for the whole of the Southampton Coaches - Omnibuses to & from the Railway every Train.

Over





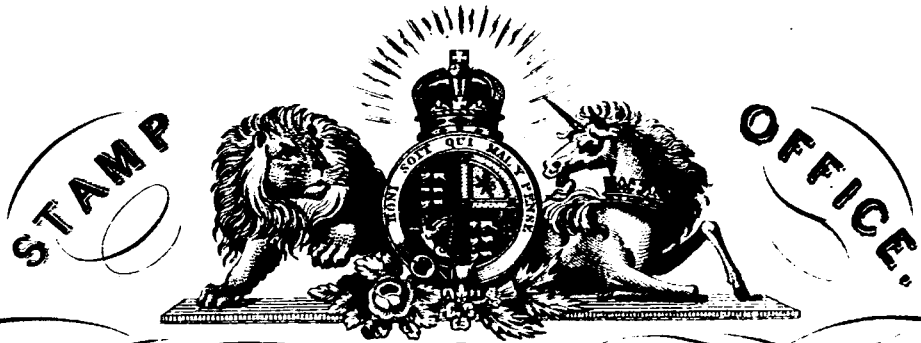

STAMP

OFFICE

**FLETCHER, FORBES & FLETCHER,**

*Stationers to the Queen,*

**& Account Book Manufacturers,**

**SOUTHAMPTON.**

BOOKBINDING

ENGRAVING

AND PRINTING.

*J. Colson & Sons,*  
**Coal & Corn Merchants,**  
*Commission Agents, &c.*

**SOUTHAMPTON.**

*Offices, Bargate & Winkle Street*

Cropp M High:

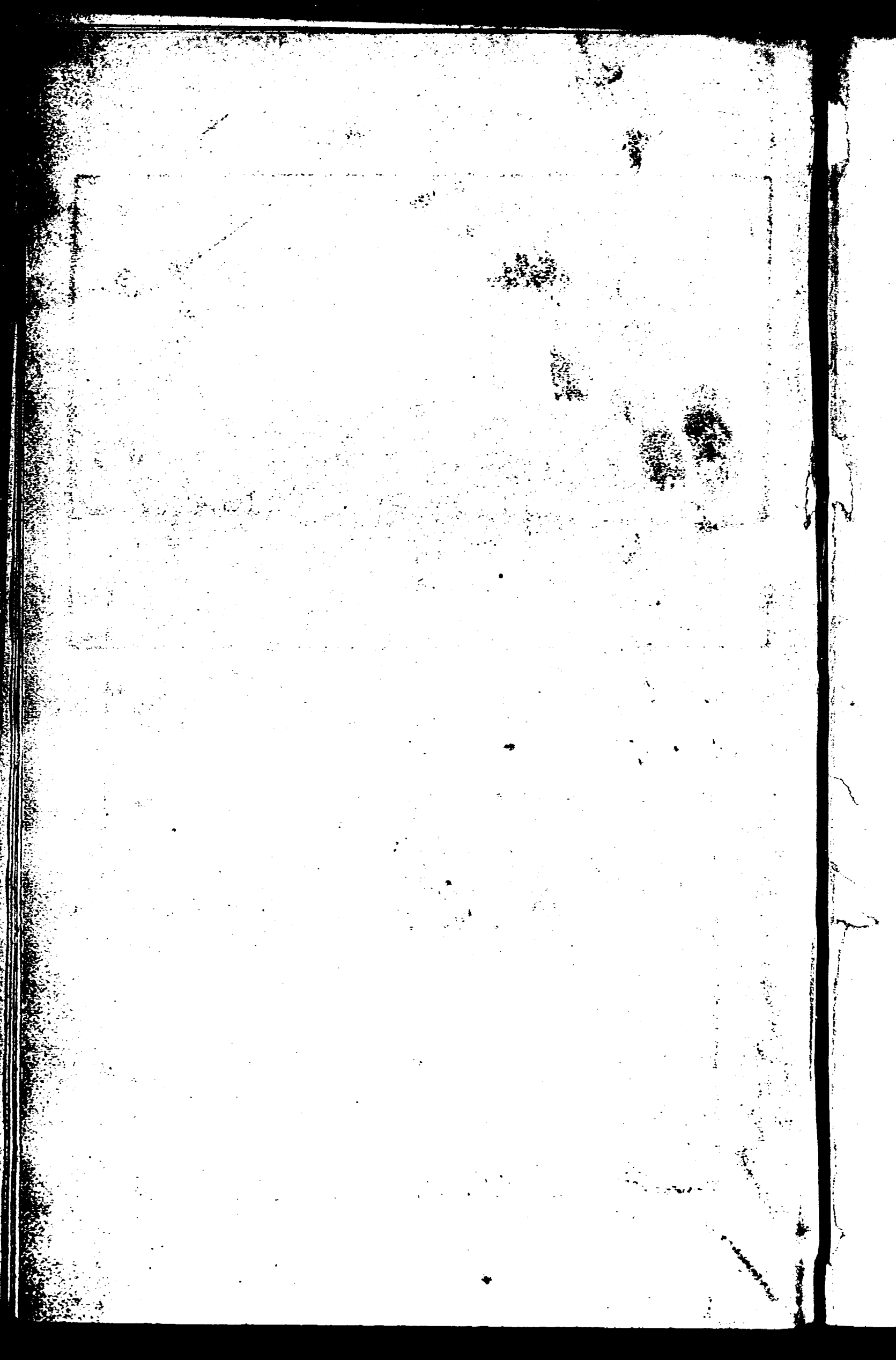

BY SPECIAL APPOINTMENT  
 To their Royal Highnesses  
 Prince Albert  
 and the late  
 Duke of Sussex  

 ANDREW'S  
 Coach Builder to Her Majesty  
 11, Abchurch Lane, - Opposite the Royal York Hotel,  
 SOUTHAMPTON.

*Carrriages built to order on the most approved principles in accordance to the  
 & carefully packed for Exportation.*