

airport-weeze.com



Centrally located in West Germany/Benelux



Catchment area: 10 million Inhabitants within 60 minutes

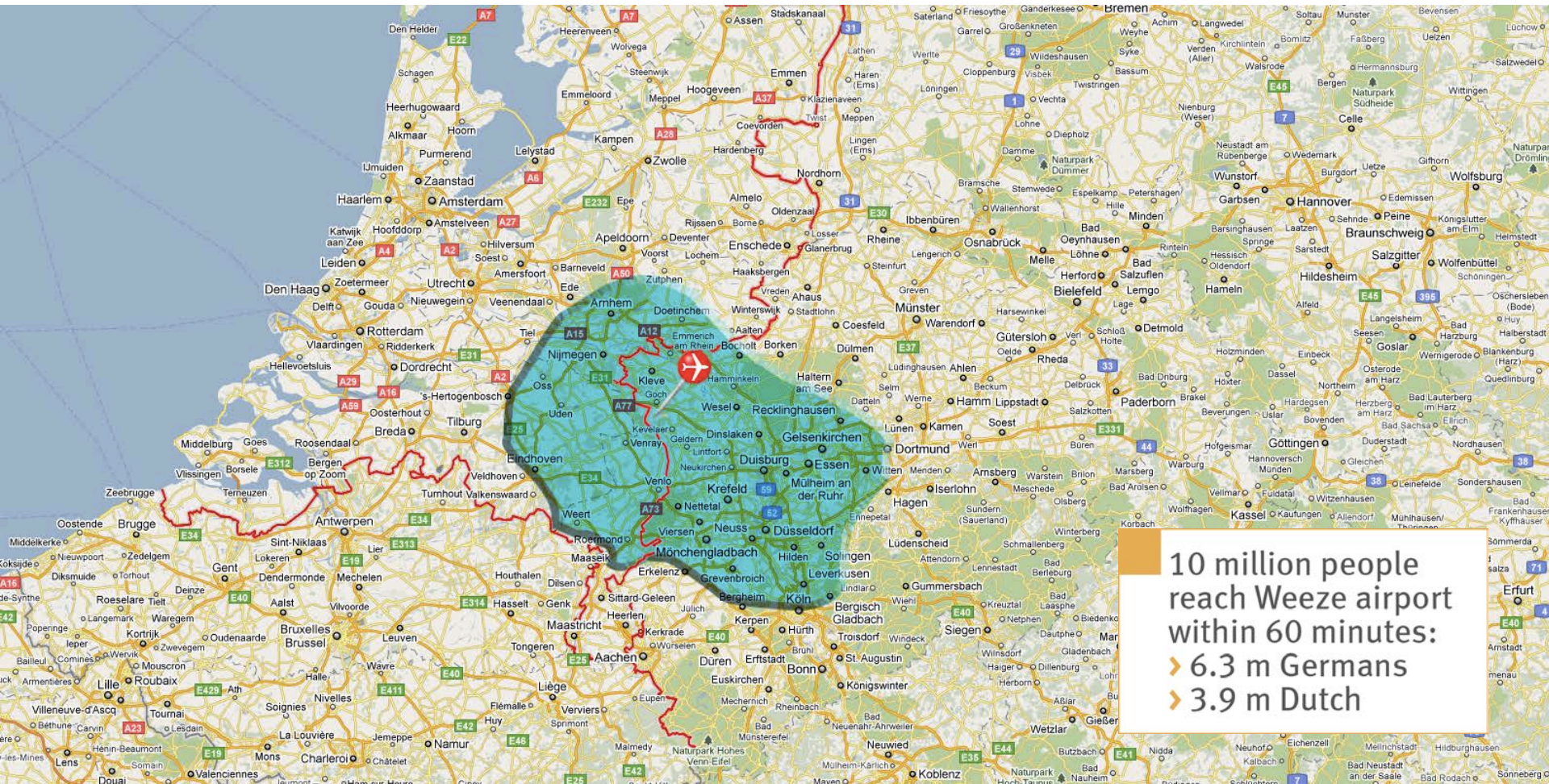

Catchment: 35 Mio. inhabitants in 120 minutes

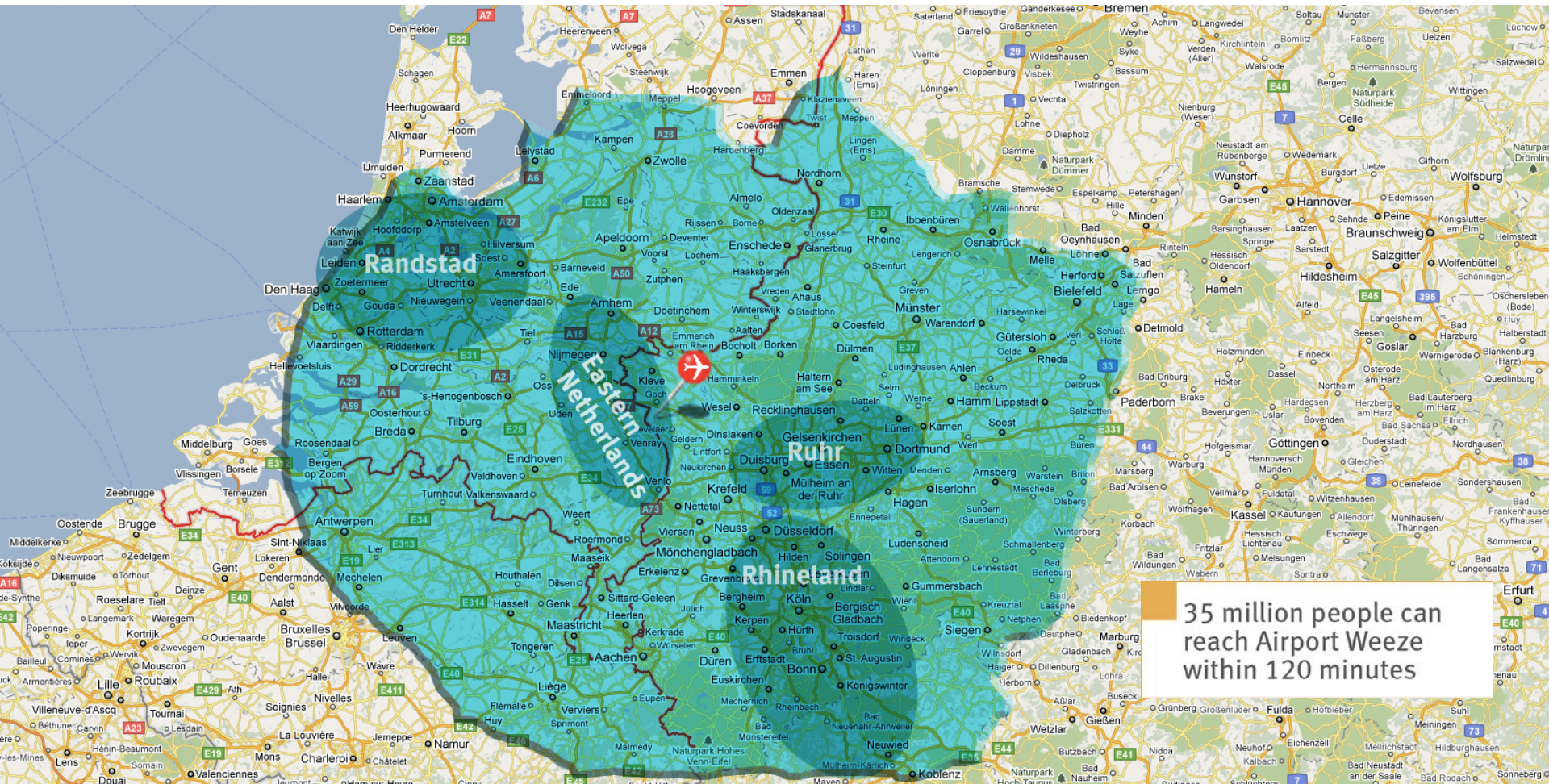

Origin of Passengers Outgoing 2014

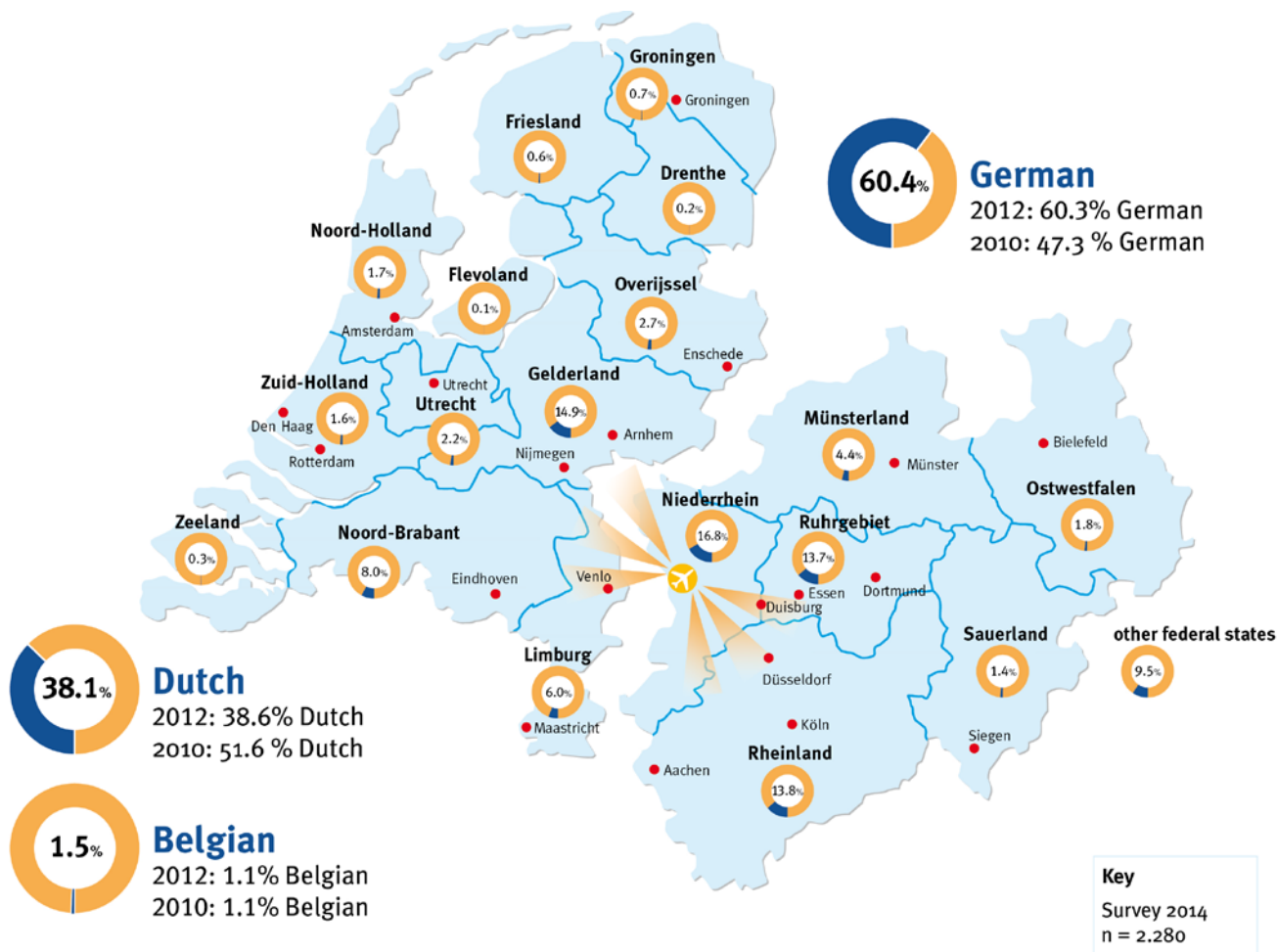

Summer 2015

42 destinations

RYANAIR

transavia.com

Stockholm
Tallinn
Småland
Riga
Edinburgh
London STN
Bromberg
Maastricht
Mailand BGY
Santander
Beziere
Girona
Porto
Valencia
Faro
Malaga
Fez
Lanzarote
Teneriffa
Gran Canaria
Fuerteventura
Agadir
Marrakesch
Oujda
Alicante
Ibiza
Palma
Cagliari
Alghero
Palermo
Terme
Lamezia
Bari
Pescara
Ancona
Pisa
Rom CIA
Bologna
Zadar
Burgas
Thessalonik
Korfu
Chania/Kreta



Passenger development Weeze airport

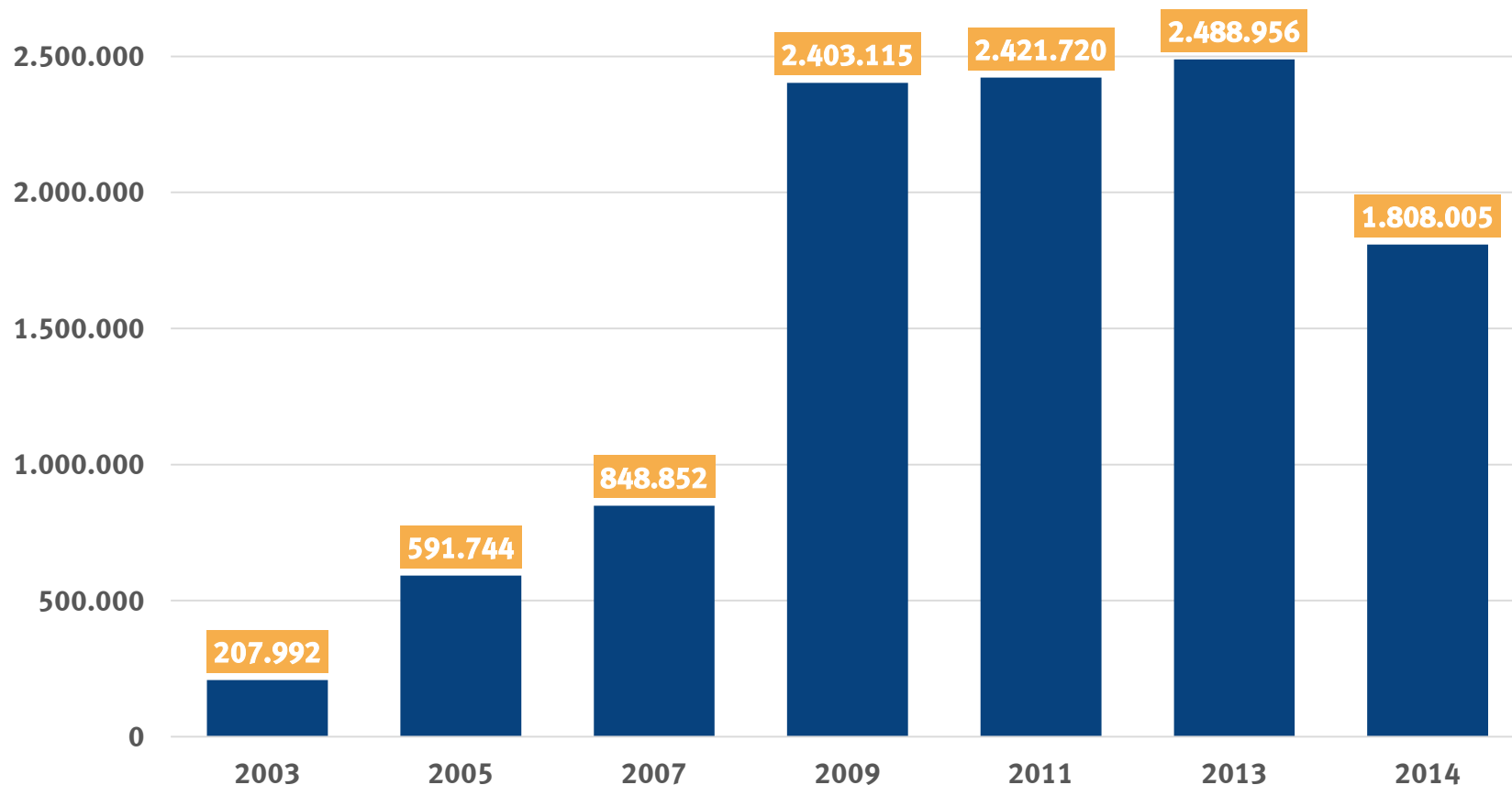

Passenger Figures German International Airports (ADV)

Results 2014 (x1,000 PAX)
compared to the previous year

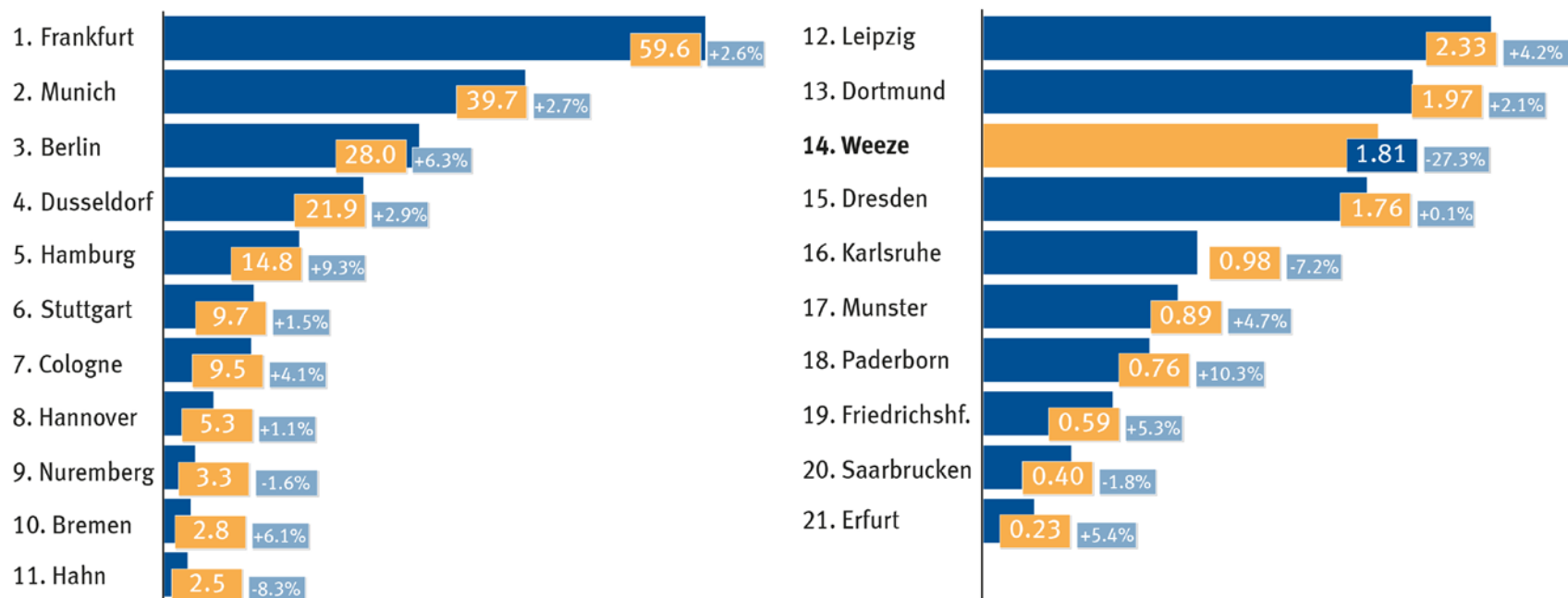

The terminal





The terminal

- › **13.000 m² for 3.5 million passengers per annum**
- › **16 Check-In Counter**
- › **Travel Market / Last-Minute agencies**
- › **Restaurant and snack bars**
- › **Shops, Duty Free, conference rooms and offices**
- › **7.000 Parking positions directly in front of the terminal**





Airport Operations

- › General operating times
 - 06:00 a.m. - 10:00 p.m. local time
- › Operating times for Home-Based-Carrier
 - 06:00 a.m. - 11:00 p.m. for **starts**
 - Delayed starts until 11:30 p.m. only permitted for flights with scheduled starting time until 11:00 p.m.
 - 06:00 a.m. - 11:30 p.m. for **landings**
 - Delayed landings until 12:00 p.m. only permitted for flights with scheduled landing time until 11:30 p.m.





Airport Operations

- › Parking positions apron → 9
- › Fire safety category → ICAO CAT 7
(CAT 8 if required)
- › Approved capacity for air activity:
→ 46.624 flights
- › Aircraft Handling Service
 - Serve2fly Heico Losch Airport Service GmbH
 - Solid Handling (Business Jets)