

INFO ONLY

ILLINOIS HISTORIC SITES SURVEY INVENTORY

112504

1. Name of Site:

Common I roquois County Court House (present)

Historic

2. Location:

Street and Number

Township

Section

SE cor., Grant & 10th

City or Town

Zip Code

Range

1/4 Section

Watseka

60970

County

Iroquois

3. Classification:

Category (check one)

Integrity (check one)

() District (x) Building
() Site () Structure

() Altered (x) Unaltered
() Moved (x) Original Site

4. Ownership:

Status (check one)

() Private
(x) Public

(x) Occupied
() Unoccupied
() Preservation work in progress

Access to Public

(x) Yes (x) Restricted () Unrestricted () No

Present Use (check one or more)

() Agricultural () Industrial () Religious
() Commercial () Military () Scientific
() Educational () Museum () Transportation
() Entertainment () Park () Other (specify)
(x) Government () Private Residence

5. Ownership of Property:

Owner's Name

Phone Number

Street and Number

City or Town

State

County

Zip Code

6. Description:

Condition:

(x) Excellent () Good () Fair () Deteriorated () Ruins
() Unexposed

Is there a program of preservation underway? () Yes (x) No

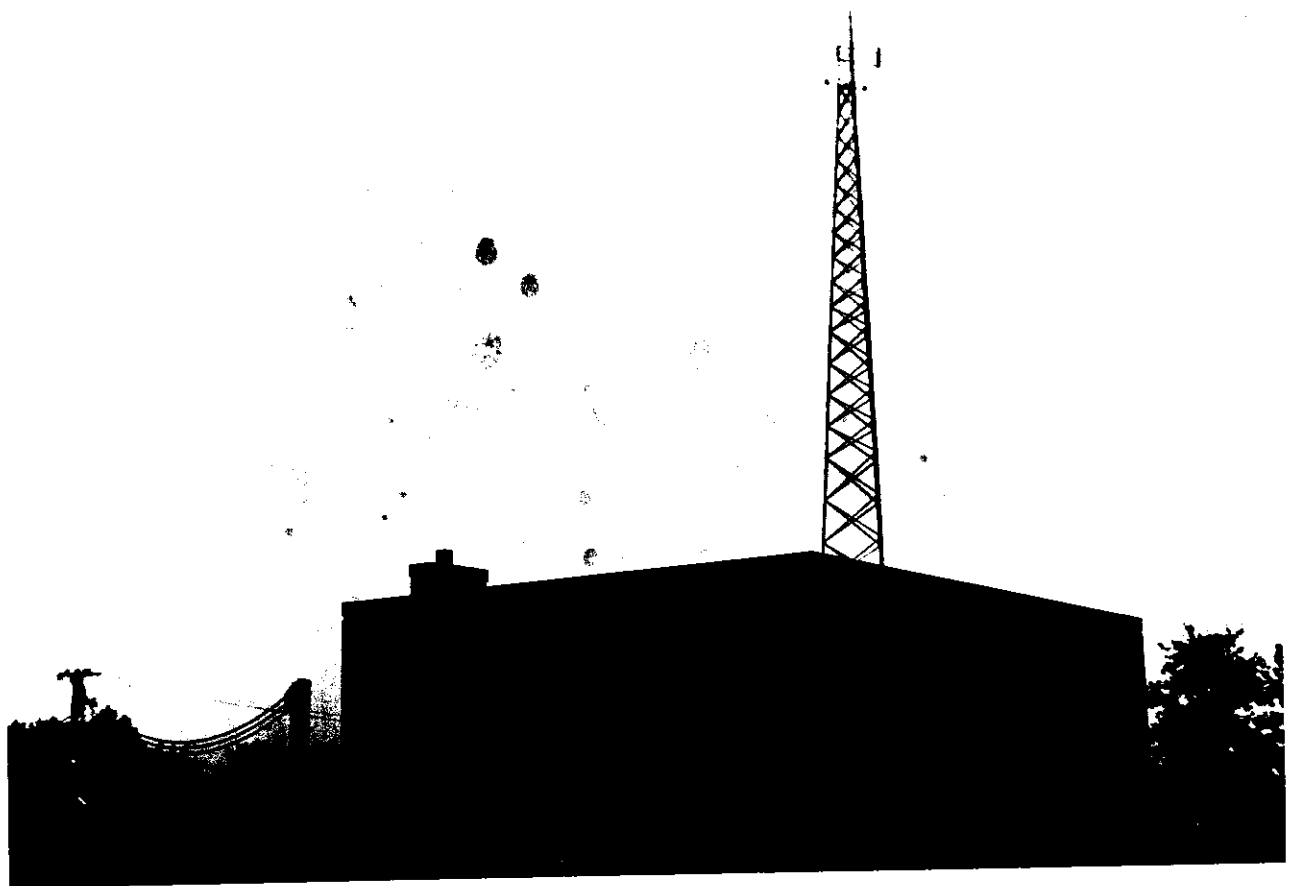
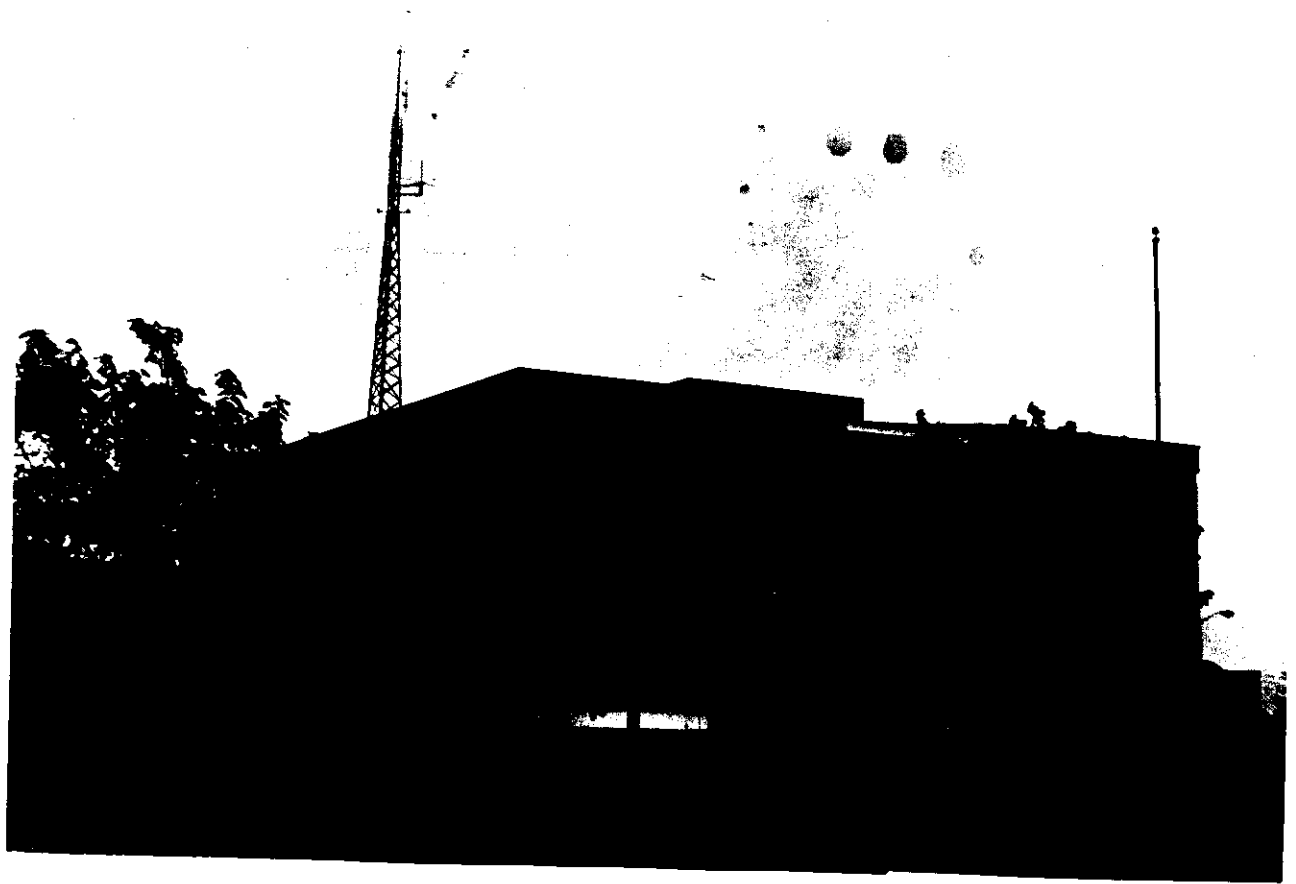

7. Historical Themes: (check one or more of the following)

- Archeological Site (Pre-Columbian)
- Archeological Site (Post-Columbian to 1673)
- French Influence (1673-1780)
- Illinois Frontier (1780-1818)
- Illinois Early (1818-1850)
- Illinois Middle (1850-1900)
- Illinois Late (1900-present)
- Famous People (give names & dates)

8. Specific Date: Exact date of construction is presently undetermined; the building was erected in the late 1960's or the early 1970's.
 Areas of significance (check one or more of the following)

- Aboriginal (historic)
- Aboriginal (pre-historic)
- Agriculture
- Architecture
- Art
- Commerce
- Communication
- Conservation
- Education
- Engineering
- Industry
- Invention
- Landscape Architecture
- Literature
- Military
- Music
- Political
- Religion/Philosophy
- Science
- Sculpture
- Social/Humanitarian
- Theater
- Transportation
- Urban Planning
- Other (specify)

Brief statement of significance: (include all names and dates)
 Use additional sheets if necessary. The Iroquois County Court House since the late 1960's or early 1970's.

9. Form prepared by:

Name and Title: Keith A. Sculle Date October, 1973.
Illinois Historic Sites Survey
 Organization: 1505 W. Kirby, Apt. 3 Phone: _____
Champaign, Illinois 61820
 Street and number: _____
 City or Town: _____ County: _____ Zip Code: _____

During the course of the Survey we often find it necessary to search for references for a particular site. When filling out the Survey form, please list according to the following example, published references to the site for which forms are being completed. If a bibliography can be compiled, it will greatly deduct from the Survey's task.

Bibliography

Robertson, Robert, Of Whales and Men. New York, Alfred K. Knopf, Inc., 1954.