



We're what happens next ...

Our Board

The 2008-09 Board of Directors of the **Greater Kansas City Chapter** of the American Red Cross is a group of the area's **greatest minds** and **generous philanthropists**.

Board Members

William H. Coughlin

Chairman

Pasquale Trozzolo

Vice Chairman

Carmen Kynard, R.N.

Secretary

Lori Wright

Treasurer

Jennifer Gille Bacon

Fran Bussey

Jerry Clark

Jeff Dema

Nancy Dillingham

Joe Donnelly

Nancy Green

Deborah Hays

Susie Heddens

Betsey Hughes

Jennifer Ingraham

Alison Jager

Tracy Knapp

Willie Lanier, Jr.

Shelli Lockhart

Tom Martin

Al Mauro

Caroline McCallister

Nikki Newton

Michelle Paige

Margi Pence

Kevin Pistilli

Tom Terry

Kathy Woltjen

Bill Young

Life Members

Vaughn P. Cornish

Mrs. Daniel M. Dibble III

Charles R. Fillmore

Linda French

William L. Frick

Robert J. Gourley

G. Hall Harsh

Richard D. Hibschan, Ed.D.

Mary Kay Horner

Mary Hunkeler

Harry E. Jordan

Leonard P. Kline

Audrey Langworthy

Mark R. Larrabee

Jeanie Sell Latz

Lydia Marien, RN

Marshall McClure

Kathleen Moore

H. Monroe Taliaferro

Deborah Wilkerson

We're what happens next ...



Somewhere in Kansas City, fire sirens are blaring.

Can you hear them?

Even though we might not catch the whine of every fire truck dispatched in the Kansas City-metro area, we hear their messages loud and clear: the thundering echo of emergency need is hard to ignore.

It's the sound of a father's inner dialogue, asking "Now how will I feed my family?" or the faint soft sob of a mother's worry. Can you hear her child's voice, questioning her parents about charred, wet toys? We can.

Fortunately for families in the Kansas City-metro area, when the cacophony becomes too overwhelming, the Red Cross is there.

We're what happens next.

We provide emergency assistance, such as food, clothing and shelter, to those suffering from disasters, and with a reassuring embrace or conversation, we help ease the pain of losing a home.

But even though it's our response efforts that garner headlines and accolades, it's our preparation initiatives that truly save the lives of Kansas Citians. Every day, we teach classes in CPR/AED, First Aid, swimming, lifeguarding and community disaster preparation.

Before, during and after a disaster, the Red Cross is there, helping the community prepare, respond and be restored.

Sincerely,

A handwritten signature in black ink that reads "Matthew D. Meyer".

Matthew D. Meyer
Chief Executive Officer
American Red Cross Greater Kansas City Chapter

A handwritten signature in black ink that reads "William Coughlin".

William Coughlin
Chairman of the Board of Directors 2008-10
American Red Cross Greater Kansas City Chapter

When fire scorches a Kansas City home, the Red Cross responds.

We're what happens next ...



The Greater Kansas City Chapter of the **American Red Cross** assisted **618** families and **1,882** individuals with emergency assistance after fires destroyed portions of their homes. **Ninety-seven** volunteers joined the response effort in **53** cities throughout the **Kansas City-metro** area.

We provide people emergency aid

We all know, lives change in an instant.

A home, filled with the light, airiness of life and laughter can suddenly transform to smoke-filled darkness with soot-stained walls.

Volunteers for the Greater Kansas City Chapter of the American Red Cross disaster action team have become accustomed to disaster sites. The Chapter has seen homes ripped apart from tornadoes, drowned from floods and scorched from fire. But for our clients, the newness of their loss can become overwhelming.

“Often we are helping people who are in dire need, and sometimes, we are the only one person at that moment in time who can get them the help they need,” said Tom Kutscher, American Red Cross volunteer.

Our emergency assistance provides families with food, clothing, shelter and necessary medications, but more importantly, they receive solace in knowing that someone is fighting for them at a challenging point in their lives.

Volunteers from our disaster action team respond to every house or apartment fire in the Chapter’s region and conduct disaster assessments to determine the amount of aid allotted to each client.

In order to provide adequate assistance, the Chapter uses national guidelines for our food, clothing, bedding, infant supplies, baby linens,

building and repair, and emergency health and mental health allowance.

“My training and experience in Red Cross has made it easy to know what the right thing to do is, and then have the confidence to do it without hesitation,” Kutscher said.

“Sometimes we get a thank you and sometimes we do not. It does not matter because in those moments we have been part of something that is very important.”





When a fire affects the morale
of a neighborhood, the Red
Cross is there.

**We're what
happens next**

We fight for your fire safety

During the 2008-09 fiscal year, the **Greater Kansas City Chapter** distributed **3,977** smoke alarms and **526** vocal smoke alarms for children. We canvassed nine neighborhoods and distributed **lifesaving** information to more than **11,500** homes.

all deaths are tragic, but when they involve children, they become particularly heart felt and wrought with emotion.

When a single family house fire took the life of a 3-year-old Kansas City boy, emotions ran high throughout his Jackson County neighborhood and throughout the city.

Passersby honored his memory with tokens, such as toy trucks and stuffed animals, which they gently placed on the concrete staircase leading up to the family's two-story home.

But the Red Cross tried to dignify his memory in a different way — by doing our best to make sure this type of tragedy didn't strike another family in the neighborhood.

With the permission of the family, volunteers from the Greater Kansas City Chapter canvassed the family's neighborhood, posting fire safety information on the front of every door.

"After such a significant tragedy, people have a heightened awareness of fire and its necessary safety precautions. By disseminating lifesaving information, we strive to ensure that another fatality or injury does not occur," said Becky Nafzinger, Community Disaster Education manager for the Chapter. "We know that by teaching people fire safety, we can prevent fire fatalities."

The informational packets include safety tips for fires and other disas-

ters, a brochure on rental insurance, a coupon for free smoke alarms and coping strategies for children.

Our Chapter also distributes informational packets nine times a year through its Cause for Alarm! program.

Cause for Alarm! volunteers canvass Kansas City neighborhoods and deliver smoke alarms and batteries in an attempt to prevent fire fatalities.

"It's proven that properly installing and using smoke alarms throughout the home deters injuries and fire fatalities, and that is the main goal for these programs," Nafzinger said.

OPPOSITE PAGE: Kelly Weber, a volunteer for the Greater Kansas City Chapter's Cause for Alarm! program, helped dispense fire safety information in a neighborhood affected by a fatality fire.



American
Red Cross

When tragedy strikes the family of one of our troops, the Red Cross is there.

We're what happens next ...

We provide Services to Armed Forces

Since the inception of the **American Red Cross**, military relief efforts have been central to the organization's mission. The **Greater Kansas City Chapter** is part of a large chain that links members of the U.S. Armed Forces with their families during crisis.

The American Red Cross received a frantic phone call in June. Moments before the phone rang, a U.S. soldier serving in Afghanistan contacted his family back in the States. The phone call didn't go well, and the call left the troop's family member frightened by his suicidal ramblings.

The family member called the Red Cross for help.

The Red Cross immediately sent a message to Services to Armed Forces (SAF) officers overseas, and Gene Rose received the correspondence on his computer. Highlighted in red, the Suicide Prevention Action got his attention.

Rose immediately contacted command and instructed them to find the soldier and remove his weapon.

Rose's quick action, along with other SAF staff and volunteers, resulted in the following message:

The troop was safe.

For four and a half months, Rose and his Red Cross co-workers had dealt with more than 20 of the suicide prevention messages. Fortunately, all of the messages had a positive result.

Rose, a Red Cross volunteer since 2001, left his Kansas City home in January to take a staff position in the SAF department at the American Red Cross National Headquarters in Washington, D.C. After he spent a month training, the organization deployed him to Tikrit, Iraq.

As a staff member in the organization's SAF arm, Rose helped the Red

Cross send emergency communication to deployed service members and their commanding officers on behalf of servicemen's family. It's a service the Red Cross operates 24 hours a day, 365 days a year. Because of the Red Cross, military personnel can have peace of mind knowing that when they are on a mission, in training or stationed far from home, they are still connected to home.

This year alone, the Greater Kansas City Chapter assisted 998 military families with urgent communications.

Rose read about the SAF opportunity in the Disaster Action Team newsletter distributed by the Chapter's emergency services department and immediately considered the position.

"It just sounded like a unique opportunity to serve the Red Cross," he said.

Rose not only helped the Red Cross, he served the troops and his country.



When someone falls ill from cardiac arrest, our trained clients are there.

We're what happens next

We give our clients tools to save lives

The **Greater Kansas City Chapter** has trained **30,169** people in CPR/AED during 2009. Because of the training, more than 30,000 people can now **save the life** of a family member, neighbor, co-worker or stranger.

at the University of Missouri Kansas City School of Medicine, there's no shortage of doctors on staff. But when an electrician suddenly suffered cardiac arrest, there wasn't a doctor to be found.

So, in a building filled with physicians, an English major stepped up and saved a life.

"He needed somebody to act, and that's what we did," said Mary Ann Morgeneegg, Coordinator for the Council on Selection for the school.

The electrician, a subcontractor hired to upgrade a portion of the building, hit a live wire while installing new material, and the resulting electrocution caused him to go into sudden cardiac arrest and sent him plummeting to the floor.

Mark Hecker, a research administrator for the School of Pharmacy, found the gentleman and immediately started chest compressions. Morgeneegg arrived by his side seconds later.

"When I got there, he was blue," she said. "He looked awful, and he was so young."

She quickly overcame her disbelief of the current situation. She properly positioned his head and mouth and initiated the two breaths.

"My training was the reason I knew what to do," she said. "We had the tools available to make a difference."

Hecker and Morgeneegg continued CPR until Officer Boyd Breedlove arrived with the automatic defibrillator and started the machine.

"It was incredible that he lived," she said. "He just looked so fragile."

The emotional toll of a near-death experience can weigh heavily on an individual, and Morgeneegg was no exception.

"I went back into my office and screamed — howled," she said. "I just lost it."

"I couldn't believe it happened," she said. "It almost seemed extra-ordinary that we were able to help him."

"After the fact, I was really grateful for the training I had," Morgeneegg said. "It's incredibly important. You never know when something like this is going to happen."

OPPOSITE PAGE: The American Red Cross of Greater Kansas City awarded Mary Ann Morgeneegg with the Certificate of Merit, which is a national-level award used to recognize community members who saved a life using Red Cross skills.

Financial Statements

audited by the professional audit firm of Clifton Gunderson LLP for the year ending June 30, 2009.

Revenue*: \$3,229,735

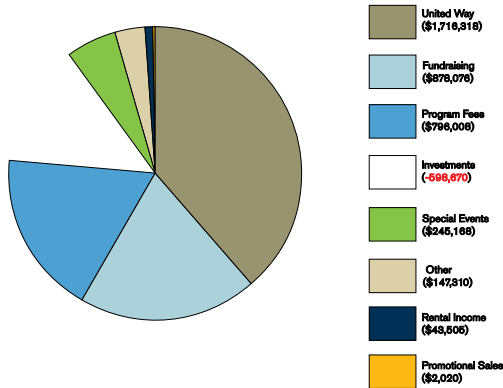

Expenses: \$4,707,825

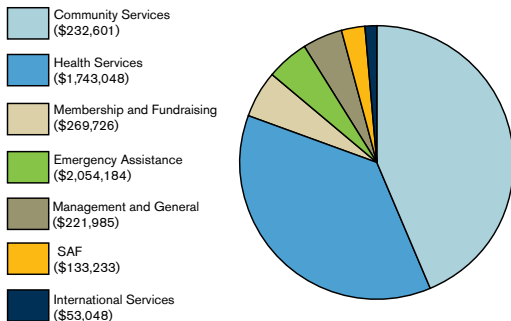

* The revenue listed does not include \$214,425 of donations the Chapter received and forwarded to the American Red Cross National Headquarters for national and international relief. The revenue listed also is net of the \$1,523,729 unrealized loss on investments held by the Chapter and unrealized loss on charitable perpetual trust. To obtain a copy of the audited financial statements, please call the Greater Kansas City Chapter at (816) 931-8400.

Assets

Cash and Cash equivalents	\$979,563
Investments	\$8,484,035
Receivables - Fund Campaign	\$782,067
Receivables - Other	\$546,986
Inventories	\$31,394
Prepaid Expenses and Other Assets	\$78,944
Property and Equipment	\$2,357,800
TOTAL	\$13,260,789

Liabilities and Net Assets

Accounts Payable and Accrued Liabilities	\$325,880
Net Assets (Board Designated)	\$2,094,013
Net Assets (Undesignated)	\$6,448,460
Temporarily restricted by donors	\$1,383,308
Permanently restricted by donors	\$3,009,128
TOTAL	\$13,260,789

Corporate Partners

The following organizations have made a significant contribution to the Chapter in the past year.



Corporate Donors

\$15,000 – Gifts-In-Kind

Digital Evolution Group
Trozzolo Communications Group
Sprint Center /AEG Kansas City

\$10,000 +

AMC Entertainment, Inc.
Arch W. Shaw Foundation
BlueCross & BlueShield of Kansas City
Capitol Federal Savings
Feist Family Foundation
George K. Baum & Company
Hallmark Corporate Foundation
Harry Portman Charitable Trust / UMB Bank n.a.
Heartland Combined Federal Campaign
J B Reynolds Foundation
Johnson County United Way
Kansas City Life Insurance Company
Kansas City Power & Light
Lockton Companies, Inc.

Louetta M. Cowden Foundation. /

Bank of America
Massman Foundation
Sprint-Nextel All-Star Charity
Golf Classic
State Street
Swiss Re
United Way of Greater Kansas City
Westrope
William T. Kemper Foundation / Commerce Bank Charitable Trusts & Fdn.

\$5,000 – Gifts-In-Kind

Copaken, White, and Blitt
Kansas City Marriott - Downtown
Levy Restaurants
XS Lighting

\$5,000 +

Bank of America
Burns & McDonnell
Cereal Food Processors, Inc.
Citizens Bank & Trust
City of Riverside

Clay County Senior Services
DeBruce Grain, Inc
Executive Hills Management, Inc.
H & R Block / Strength In Numbers Fund
Hallmark Cards, Inc.
Inergy L.P.
James B. Nutter & Company
Jones Development Company L.L.C.
Livingston County
Manindra Group USA
Mariner Wealth Advisors LLC
MMC Corporation
Nichols Company Charitable Trust
Popham Law Firm P.C.
Rattan Investments LP
Rust Charitable Foundation
State Farm Insurance Company
United Way of America

\$2,500 +

Bartlett and Company Grain
Bliss Associates, Inc.
Citigroup

Fike Corporation
Garmin International, Inc.
H & R Block Foundation
Kansas City Business Journal
Kansas City Southern Industries
Kind World Foundation
KPMG LLP
NPC International, Inc.
Polsinelli Shughart PC
QC Holdings, Inc.
Stinson Morrison Hecker LLP
Tejara Group Investment
The PrivateBank
UMB Bank
Walton Construction Co. LLC

\$1,000 +

Americo Life, Inc.
Bank of Prairie Village
Benedictine Convent of Perpetual Adoration
Bryan Cave LLP
Charles F. Curry Real Estate Company
Children's Mercy Hospital

Chubb Group of
Insurance Companies
Curry Investment Company
Fairview Christian Church
H & H Color Lab, Inc.
Jackson County MO Christmas
in the Park
Joannes Farms
Kansas City Marriott -
Downtown Hotel
Lowe's Home Improvement /
Missouri State Fair
Massman Construction Company
McQuaid Brothers Remodeling

Miller Nichols
Charitable Foundation
Missouri Bank
Muriel McBrien
Kaufman Foundation
North Kansas City Hospital
Parmelee Foundation
Pleasant Hill United
Community Funds, Inc.
Reintjes of the South, Inc.
SH3 Incorporated
Shughart Thomson & Kilroy /
Charitable Foundation Trust
Sioux Chief Manufacturing
St. Matthew LWML

Tracy Farms, Inc.
Union Bank & Trust Company
United Way of Higginsville
United Way of Wyandotte County
Waddell & Reed Companies
Wal-Mart Foundation
Wal-Mart Super Center /
Harrisonville
YRC Worldwide, Inc.
Zona Rosa Development LLC

Church of the Redeemer
Colemont Insurance Brokers
ECCO Select
Embarq
Ewing M. Kauffman Foundation
Greater Kansas City
Community Foundation
Hallier Reed L.L.C.
KC Aviation Expo / Mid America
Youth Aviation Assoc.
Litigation Insights
Mid-West Terminal
Odessa Out Reach
Parkville Rotary Club
Touch of Glass Corvette Club

\$500 +
Andrews McMeel
Universal Foundation

Kirkwood Society

The Kirkwood Society recognizes individuals pledging at least \$10,000 and businesses pledging at least \$25,000 in support of all programs and services provided by the Chapter. Members of the Kirkwood Society step forward to guarantee that our leadership in human services will continue for the benefit of generations to come.

Mrs. Don R. Armacost, Sr*
Mr. Milford Arnold* ** and
Miss Georgia Arnold* **
Mr. and Mrs. Charles L. Bacon
Mr. and Mrs. Michael A. Badami
Mrs. W. Wayne Barnes
Mr. and Mrs. William H. Bates
Ms. Laura E. Bellman
Mr. and Mrs. James B. Betterman
Dr. and Mrs. Lyle D. Bigley*
Mr. and Mrs. Eric S. Brown
Mr. and Mrs. Richard P. Bruening
Ms. Genevieve R. Byrne* **
Mr. and Mrs. Carl L. Chinnery
Mr. and Mrs. Gerald L. Clark
Mr. and Mrs. Robert C. Clarkson
Mr. and Mrs. Calvin Cloud
Mrs. Lucia B. Coffey*
Mr. and Mrs. Patrick G. Colloton
Mr. Jeffrey W. Comment **
Mr. and Mrs. William H. Coughlin
Mr. and Mrs. John A. Dillingham
Mr. and Mrs. Joseph B. Donnelly
Mrs. Jean E. Dunlap*
Mr. Leonard D. Dunlap* **
Mr. Kevin A. Dunn

Mrs. Courtney R. Earnest
Mrs. Samuel W. Edmunds
Ms. Ruth E. Everett **
Feist Family Foundation
Mrs. Martha R. Finley
Mr. and Mrs. William French*
Mr. and Mrs. William L. Frick*
Mr. and Mrs. Charles A. Garney
Mr. Howard W. Gerstenberger **
Mr. and Mrs. Robert J. Gourley*
Mr. and Mrs. Richard C. Green, Jr.
Mr. and Mrs. Duane D. Hallock
Mr. and Mrs. William L. Hancock
Ms. Deborah S. Hays and
Mr. James L. Abel
Mrs. Barret S. Heddens, Jr.
Mr. and Mrs. J. Randall Hedlund*
Dr. and Mrs. Richard D. Hibschan
Mrs. Vance Hodge **
Mr. and Mrs. Charles D. Horner
Dr. and Mrs. John D. Hunkele*
Mr. and Mrs. Jason S. Ingraham
Mr. and Mrs. Richard D. Johnson*
Mr. and Mrs. Robert H. Johnson, Jr.
Mr. and Mrs. Kevin R. Jones
Mr. Don Kahan

Mr. and Mrs. Gregory J. Kallos
Mr. and Mrs. C. Rodney LaMothe
Mr. and Mrs. Asher C. Langworthy, Jr.
Mr. and Mrs. Mark R. Larrabee
Mr. and Mrs. Robert C. Latz*
Dr. and Mrs. Gerald B. Lee
Mr. John T. Lockton III **
Mr. and Mrs. Ray B. Luhnow, Jr.
Dr. and Mrs. Neal K. Lurz
Mr. and Mrs. Scott W. Mach
Mr. and Mrs. Richard John Marien
Mr. and Mrs. Albert P. Mauro
Mr. and Mrs. John McCallister
Mr. and Mrs. Mark McCasland
Mr. and Mrs. Matthew D. Meyer
Dr. and Mrs. John W. Mitchell
Dr. and Mrs. David L. Moore
Dr. and Mrs. J. Patrick Murphy
Mr. and Mrs. Nikki Newton
Mrs. Jeannette T. Nichols
Mr. and Mrs. Michael R. Odell
Mr. and Mrs. W. Keith Pence
Mr. and Mrs. Kevin M. Pistilli
Mr. and Mrs. William T. Poppewell, Jr.
Mr. and Mrs. David A. Raffel*
Mr. and Mrs. Terry Reardon

Mr. and Mrs. Joe Rebein
Mr. and Mrs. Robert J. Reintjes, Jr.
Mrs. Esther C. Rice
Mrs. Harriette M. Roudebush **
Dr. and Mrs. Francois W. Sauer
Mr. and Mrs. Andrew See
Mr. George G. Shepherd and
Dr. Luisa Lotuacio
Dr. and Mrs. W. Christian Sizemore
Mr. and Mrs. Charles A. Spaulding III
Ms. Rosemond Straube* **
Mr. and Mrs. Mark A. Susz
Ms. Susan A. Sweeney
Mr. and Mrs. Michael C. Tarry*
Mr. and Mrs. Chris B. Todd
Ms. Vivian M. Tramill **
Mr. and Mrs. Herbert A. Trucksess III
Mrs. Cheryl Lockton Williams
Mr. Thomas J. Wood, Jr.* **
Mrs. Thomas J. Wood, Jr.*
Mr. and Mrs. William E. Young

* Charter Member
** Deceased

Individual Donors

\$25,000 +

Estate of Frances W. Braddock
Estate of Ruth Everett
Estate of Betty Lindsey
Estate of Gus Meyer, Jr.
Estate of Maxine and James Neal Miller
Mr. and Mrs. Michael R. Odell

\$10,000 +

Estate of Harry J. Campbell
Mr. and Mrs. William N. Deramus III
Estate of Fern P. Jameson
Estate of Wallace A. Kuoni
Mr. and Mrs. Norman K. Martin
Mr. and Mrs. John McCallister
Estate of Virginia L. Smith
Mrs. Thomas J. Wood, Jr. /
Thomas & Sally Wood Family Fdn.

\$5,000 +

Estate of Esther Williams Bair
Mr. and Mrs. Michael J. Chesser
Estate of Richard D. Chowins
Mr. and Mrs. Gerald L. Clark
Mr. and Mrs. Patrick Cowan
Mr. Clayton E. Dickey
Mr. and Mrs. John A. Dillingham
Mr. and Mrs. Jerry B. Kaplan
Mr. J. Gregory Keller
Mr. and Mrs. Frank F. Kemp, Jr.
Mrs. Dora Lashbrook
Legg Family Foundation
Estate of Nancy M. McDonald
Mrs. Ellen Marie Meyer
Mr. and Mrs. Larry C. Miller
Ms. Geraldine M. Pike
Estate of Helen Grace Ross
Estate of Clara Shumway
Mr. and Mrs. Richard E. Whitsell

\$2,500 +

Mr. James L. Abel & Ms. Deborah S. Hays
Mr. and Mrs. Alan Atterbury /
Atterbury Family Fdn.
Mr. and Mrs. George W. Brent, Jr.
Mr. David Brinkerhoff
Mr. and Mrs. Richard P. Bruening
Mr. and Mrs. William H. Coughlin

Mr. and Mrs. Bradley M. Cox
Mr. and Mrs. Richard B. Cray
Mr. and Mrs. Thomas M. Cray
Estate of George H. & Elizabeth Davis
Estate of George H. Davis
Ms. Ann Dickinson /

Gary Dickinson Family Fdn.
Dr. William D. Dixon
Mr. and Mrs. Joseph B. Donnelly
Mrs. Irene Dreiseszun /

Dreiseszun Family Fdn.
Mrs. Jean E. Dunlap
Mr. and Mrs. William H. Dunn, Sr.
Mr. Norman E. Fretwell
Mr. and Mrs. Richard C. Green, Jr.
Mrs. Barret S. Heddens, Jr.
Mr. and Mrs. B. Spence Heddens III
Dr. and Mrs. Joseph E. Henry
Ms. Joan Hubbard

Mr. and Mrs. Robert H. Johnson, Jr.
Estate of R. B. Kahn
Mr. and Mrs. Gregory J. Kallos
Mr. and Mrs. Jeremiah J. Kelliher
Mr. and Mrs. Thomas B. Martin
Mr. and Mrs. Matthew D. Meyer
Mr. and Mrs. John W. Mitchell
Ms. Lida L. Moffett
Dr. and Mrs. Robert R. Morrison
Ms. Linda Nottberg
Mr. and Mrs. Richard Owen
Mr. and Mrs. W. Keith Pence
Mr. and Mrs. Terry Reardon
Mr. and Mrs. Andrew See
Ms. Marny Sherman
Mr. and Mrs. Charles A. Spaulding III
Mr. and Mrs. Thomas N. Sterchi
Mr. and Mrs. Pasquale Trozzolo
Dr. and Mrs. John A. Woltjen

\$1,000 +

Mr. and Mrs. Phil R. Acuff
Mr. and Mrs. Keith L. Alm
Mrs. Lucille Armacost
Ms. Janet E. Armstrong
Mr. and Mrs. R. E. Atha, Jr.
Mr. and Mrs. Michael A. Badami
Ms. Vicky L. Baker
Mr. and Mrs. John F. Barlow

Mr. and Mrs. E. Bertram Berkley
Mr. and Mrs. James B. Betterman
Mr. and Mrs. Martin C. Bicknell
Mr. and Mrs. Tom Bodine
Mr. Bradley C. Boers
Dr. and Mrs. A. Michael Borkon
Dr. Mark S. Box
Mr. and Mrs. Raymond R. Brock, Jr.
Ms. Cathryn S. Carter
Mr. Keith Cary
Ms. Anne S. Chasnoff
Mr. and Mrs. Carl L. Chinnery
Mr. and Mrs. Michael G. Cillessen
Mr. and Mrs. Robert C. Clarkson
Mr. and Mrs. Stephen Cloud
Mr. and Mrs. Vernon V. Coble
Mr. Daniel P. Connealy
Mrs. Lillian J. Cooper
Mr. and Mrs. Robert H. Cottrell /

Cottrell Family Charitable Fdn.
Mr. Robert A. Crandall
Ms. Doris Jean Cranfill
Mr. and Mrs. Marshall H. Dean, Jr.
Mr. and Mrs. Paul DeBruce
Mr. David E. Deucher
Mr. Kevin A. Dunn
Dr. and Mrs. Daniel S. Durrie
Mrs. Courtney R. Earnest
Mr. and Mrs. Clyde W. Ellis
Dr. Barbara A. Erdwien
Mrs. Martha R. Finley
Mr. and Mrs. Peter S. Finley /
Finley Family Charitable Trust

Mr. and Mrs. John W. Forbes
Mr. and Mrs. Gary D. Forsee
Mr. and Mrs. David H. Freirich
Mr. and Mrs. William L. Frick
Mr. and Mrs. Gary R. Fulk
Mr. and Mrs. Charles A. Garney
Mr. and Mrs. John H. Gaskill
Mr. and Mrs. John L. Germann
Mr. George Glen
Mr. and Mrs. Robert J. Gourley
Mr. and Mrs. Michael J. Gowan
Mr. Thomas W. Haag
Dr. Gary D. Hall
Mr. and Mrs. Donald J. Hall, Sr.
Estate of Edward and Edna Hall

Mr. Thomas L. Hall / Hall Charitable Fdn.
Mr. and Mrs. Duane D. Hallock
Mr. and Mrs. James A. Hamilton, Jr.
Mr. and Mrs. William L. Hancock
Dr. and Mrs. Karl H. Hanson, Jr.
Mr. and Mrs. Thomas A. Hartley, Jr.
Mr. and Mrs. James Hebenstreit
Mr. and Mrs. Stephen M. Heuertz
Dr. and Mrs. Richard D. Hibschman
Ms. Elizabeth G. Hjalmarson
Mr. and Mrs. Robert J. Hopson
Mr. and Mrs. Charles D. Horner
Mr. and Mrs. John L. Hulston
Dr. and Mrs. Gregory L. Hummel
Dr. and Mrs. John D. Hunkeler
Mr. and Mrs. Jason S. Ingraham
Mr. and Mrs. Eric Thor Jager
Mr. Peter R. Jarosewycz
Mr. David L. Johnson
Mr. and Mrs. Kevin R. Jones
Mr. and Mrs. Ronald F. Jones
Mr. Thomas S. Kasko
Mr. and Mrs. John Kemper
Mr. and Mrs. Earnest J. Kendall
Mr. William Bryant Kincaid
Mr. and Mrs. Tracy W. Knapp
Mr. and Mrs. William B. Kort
Mr. and Mrs. Curtis Krizek
Mr. and Mrs. C. Rodney LaMothe
Mr. and Mrs. Asher C. Langworthy, Jr.
Mr. and Mrs. Mark R. Larrabee
Mrs. Natalie Smart Larrabee
Mr. and Mrs. Robert C. Latz
Mr. and Mrs. Thomas J. Laughlin
Dr. and Mrs. Gerald B. Lee
Dr. and Mrs. Gary Leifer
Mr. and Mrs. John H. Liechty
Mr. Blake A. Lipham
Mr. and Mrs. Richard T. Lippoli
Mr. and Mrs. Mike W. Lochmann
Mr. and Mrs. Donald S. Lockton
Mr. and Mrs. Michael R. Low
Mr. and Mrs. Ray B. Luhnow, Jr.
Dr. and Mrs. Neal K. Lurz
Mr. and Mrs. Fred W. Lyons, Jr.
Mr. and Mrs. John A. MacDonald
Mr. and Mrs. Scott W. Mach
Mr. and Mrs. Robert F. Mackle, Jr.

Mr. and Mrs. Mark McCasland
Mr. Stephen J. McCorkle
Mr. and Mrs. Thom McGuire
Mr. C. Stephen Metzler
Dr. and Mrs. John D. Mitchell
Mr. and Mrs. Andrew Moore
Dr. and Mrs. David L. Moore
Mr. Mark A. Morgan
Mr. and Mrs. L. B. Morris
Mr. and Mrs. Patrick J. Muldoon
Estate of Eleanor R. Mundis
Mr. and Mrs. John P. Mundy
Dr. and Mrs. J. Patrick Murphy
Mr. and Mrs. Franklin W. Neff
Mr. Edwin Nelson
Mr. Miles W. Nelson
Mr. Tim D. Nelson
Mr. and Mrs. Charles M. Newell
Mrs. Jeannette T. Nichols
Mr. and Mrs. William D. Parker
Mr. and Mrs. Thomas F. Pearson, Jr.
Mr. and Mrs. Bruce E. Pendleton
Mr. Steven D. Pope
Mr. and Mrs. William T. Popplewell, Jr.
Mr. and Mrs. Nicholas K. Powell
Mr. and Mrs. David A. Raffel
Mr. and Mrs. B. John Readey III
Mr. and Mrs. Joe Rebein
Ms. Patricia L. Reese
Ms. Doris K. Reifsnider
Dr. and Mrs. Stephen L. Reintjes
Mr. and Mrs. William Reister
Mr. and Mrs. Grant U. Renne III
Ms. Marilyn P. Rinker
Mr. and Mrs. Brent A. Rupp
Dr. and Mrs. Francois W. Sauer
Mr. and Mrs. Randall Scarborough
Mr. and Mrs. Kenneth B. Schaffer
Mr. and Mrs. Charles W. Schellhorn
Mr. and Mrs. Philip A. Schultz
Mr. and Mrs. Robert E. Seider
Mr. George G. Shepherd &
Dr. Luisa Lotuaco
Dr. and Mrs. W. Christian Sizemore
Mr. and Mrs. Gregory L. Storm
Ms. Kathleen Patricia Sullivan &
Ms. Maureen A. Sullivan
Ms. Susan A. Sweeney
Mr. and Mrs. William B. Taylor
Dr. and Mrs. John A. Thesing
Mr. and Mrs. William D. Thomas
Mr. and Mrs. Robert L. Tritt
Mr. and Mrs. Herbert A. Trucksess III

Ms. Sharon K. Valasek
Mr. and Mrs. Mark A. Viets
Mr. and Mrs. William Don Wagner
Mr. and Mrs. A. Keith Weber
Mr. David H. Westbrook
Dr. and Mrs. Bernard Williams
Mr. Alan E. Wolfe

\$500 +

Mrs. Adrienne Adam
Mr. Randy Adams
Mr. and Mrs. Perry D. Atha
Mr. James L. Beatty
Mr. Michael J. Beckerle
Mr. Vincent E. Beckett
Mrs. Aileen R. Bell
Mr. Michael J. Berglund
Mr. Richard Blond
Mr. Kevin C. Blusher
Ms. Tara Boldridge
Mr. and Mrs. Roger P. Borel
Mr. and Mrs. Barrett Brady
Ms. Charlotte Brown
Jacob & Frances O. Brown Family Fund
Ms. Delores Bryan
Mr. and Mrs. Paul M. Burger
Mr. and Mrs. Jerry T. Bussey
Ms. Rita M. Cain
Mr. Terry M. Campbell
Mr. and Mrs. Frank F. Castellano
Mrs. Patricia A. Chasnoff
Mrs. Julie B. Clarkson
Mr. and Mrs. Earl P. Cleveland
Mr. and Mrs. Brian W. Conklin
Ms. Janet L. Conley
Mr. and Mrs. John A. Constant
Ms. Kathy Conway
Mr. Richard A. Cox
Mr. Ben Craig
Mr. Nicholas L. Crossley
Mrs. Jo Anna Dale
Mr. John F. Davis
Mr. and Mrs. Jeffrey D. Dema
Mr. and Mrs. Michael G. Dent
Mr. Timothy DeSett
Ms. Margaret Doran
Ms. Gloria L. Driver
Mr. and Mrs. Dave Dunlop
Mr. and Mrs. Gregory Edelblute
Ms. Luella L. Eshelman
Mr. Charles R. Fillmore
Mr. and Mrs. Douglas A. Firebaugh
Ms. Sally A. Firestone

Mr. and Mrs. John D. Foret
Ms. Linda S. Fortune
Ms. Abbie Gourley
Mr. and Mrs. Jeff T. Gray
Mr. Richard H. Gray
Mr. and Mrs. Scott M. Hallier
Mr. and Mrs. Paul G. Hamilton /
Hamilton Family Fdn.
Mr. Warren W. Hawblitzel
Mr. and Mrs. Larry J. Hodel
Mr. and Mrs. J. B. Hodgdon
Mr. and Mrs. Mark Holefelder
Mr. and Mrs. Wilbur R. Hook
Ms. Barbara A. Howell
Ms. Linda Howell
Mr. and Mrs. Archie F. Hughes
Mr. W. Curby Hughes
Ms. Betsey Hughes
Mr. Donald E. Jackson
Mr. Clayton W. James & Ms. Donna Layton
Mr. and Mrs. Terrance C. Jarvis
Mr. John R. Jepson
Mr. and Mrs. Robert E. Johanson
Ms. Emily Sue Johnson
Mr. and Mrs. Lynn R. Johnson
Mr. Ralph Johnston, Jr.
Dr. B. Houston Jones
Dr. and Mrs. Mike H. Jones
Mr. and Mrs. James L. Joy
Ms. Beatriz A. Kille
Dr. and Mrs. Lynn H. Kindred
Major and Mrs. John Davison King, Ret.
Mr. Michael L. Koon
Mr. John A. Kowalczyk, Jr.
Mr. and Mrs. Raymond Kowalik
Ms. Carmen Y. Kynard
Mr. and Mrs. David F. Larrabee
Mr. and Mrs. Thaddaus J. Lawrence
Dr. and Mrs. Frederick B. Lintecum /
Hartley Family Fdn.
Ms. Luisa G. Lotuaco
Mr. and Mrs. Joseph J. Malsick
Mr. and Mrs. Steve Marah
Mr. and Mrs. Richard John Marien
Mr. and Mrs. Marcus C. McCarty
Mr. and Mrs. Marshall D. McClure
Mr. and Mrs. Michael K. McCluskey
Estate of Leonard H. McKinney
Mr. and Mrs. R.E. McSweeney
Mr. Douglas Meiser
Mr. and Mrs. Scott Merrill
Dr. and Mrs. Peter H. Mestad
Dr. and Mrs. Carl V. Migliazzo

Ms. Roberta L. Morehead
Mr. Gregory J. Mosher
Alwyn D. Mundakkal
Mr. Lance Murkin
Mr. Roger L. Neal
Mr. and Mrs. John S. Nelson
Dr. and Mrs. Timothy K. Neufeld
Ms. Conni J. Nevius
Mr. and Mrs. Philip H. Parker
Mrs. Donna S. Pearson / Donna S. &
Sam C. Pearson, Jr. Fdn.
Mr. and Mrs. Robert L. Pierron
Mr. Henry P. Rankin
Mr. and Mrs. Steven L. Rathjen
Mr. and Mrs. James R. Rehor
Mr. Gerald D. Richardson
Ms. Jeanne L. Riley
Ms. Shirley A. Roberts
Mrs. Vallera A. Ross
Mr. and Mrs. Robert B. Sauve
Mr. Phillip F. Scheinost
Mr. and Mrs. Glen Schmidt
Ms. Deborah R. Scott
Mr. and Mrs. John E. Scurlock
Ms. Mary Susan Smith
Mr. and Mrs. Douglas K. Smith
Mr. Steven B. Smith
Mr. and Mrs. Phillip B. Smith
Mr. Russell D. Smith
Mr. and Mrs. Stephen S. Songer
Ms. Cindi D. Souder-Thibault
Mr. John Stein
Mr. and Mrs. Damien R. Stevens
Mr. Greg Strugalski
Dr. and Mrs. Michael J. Sweeney
Mrs. Nancy S. Talbott
Mr. and Mrs. Bradley A. Teachman
Mr. John V. Thompson
Mrs. Adeline L. Trempe
Mr. and Mrs. Edwin D. Trusty
Mr. and Mrs. Gerald H. Uppman
Ms. Marilyn VanderLinden
Mr. and Mrs. William F. Webb
Ms. Melinda Sarij Wehrle
Mr. Mark E. Wendling
Mr. and Mrs. Larry Winn, Jr.
Mr. and Mrs. Victor P. Wolf
Ms. Lori A. Wright

In Memory Of ...

The American Red Cross is grateful to the following friends who have supported our humanitarian work through Memorial and Honor gifts during the period of July 1, 2008 - June 30, 2009. These gifts serve as living tributes to those honored and memorialized.

Gene Aebel

Ms. Joann R. Draney

Rita Andrews

Mr. Wayne McFall

Brig. Gen. Roger Redmond Bate

Ms. Patricia Boston

Ethyl Bearce

Ms. Martha R. Finley

Sandy Benedick

Mr. Charles Weinstein

Charles R. Boyle

Mrs. Charlotte Simonson

Eva Brody

Mr. and Mrs. Emanuel Winston

Charles G. Buffum

Mr. and Mrs. Eric Thor Jager

Alden "Whitey" Burnham

Mr. Steven K. Veal

Allan Stephen Cohn

Anonymous Donor

Mr. Jim Caccamo

Mr. and Mrs. Kevin Carlson

Mr. and Mrs. Alvin Cohen

Mr. Gary M. Derigne

Mr. and Mrs. Donald Edinger

Chuck and Sandra Hutchison

Mr. and Mrs. John Irvin

Mr. and Mrs. Lynn J. Lang

Mid-America Regional Council

Mid-America Regional Council -

Transportation Staff

Mr. and Mrs. Bernard L. Pope

Mr. and Mrs. Steve Sherard

Mr. and Mrs. Lowell L. Tilzer

Russell Coll, Sr.

Mr. and Mrs. James A. Hamilton, Jr.

Betty Coloytt

Mr. and Mrs. Joe Peternel

Barbara Davis

Mr. John F. Davis

Adam Deperalta

Mr. and Mrs. Ruben L. DePeralta

Fleta Dukus

Mr. and Mrs. Barry M. Katz

E C White Elementary School /

RC Training Program

Rockhill Gardens

Anne J. Fillmore

Mr. Charles R. Fillmore

Ann Foster

Mr. George E. Foster

Robert Eugene Frazier

Mr. and Mrs. Harold Brown

Mr. and Mrs. Edward Buckley

Mr. and Mrs. David Cary

Ms. Clara Degitz

Ms. Eva Edwards

Mr. and Mrs. John Groves

Mr. and Mrs. Fred Johnston

Mr. and Mrs. Doug Kenney

Mr. and Mrs. Ken Knoernschild

Mr. and Mrs. Robert McIntyre

Mr. and Mrs. Roger Mohrman

Mr. and Mrs. Jim Naber

Ms. Rose Mary Nesbit

Mr. and Mrs. Alan Rotert

The Schmitt Family

Mr. and Mrs. Robert Sexauer

Mr. and Mrs. A. K. Speckhart

Mr. and Mrs. Warren E. Speckhart

Mr. and Mrs. Jim Stone

Allen, Cathy and Chad Tate

Ms. Ellen Wray and Families

Venetia (Six) Gain

Mr. and Mrs. Richard E. Whitsell

Mary Ann Galbraith

The Followells, The Pfaffs, and

The Weinsteins

Don Gerhardt

Ms. Sue S. Luger

Mr. Lester "Butch" L. Geringer

Mr. and Mrs. Richard Boies

Mr. and Mrs. William H. Clark

Mr. Ronald R. Foster

Sr. Agnes Marie Geringer

Mr. and Mrs. Jim Gleason

Kansas City Artists Coalition, Inc.

Mr. and Mrs. Richard J. Kirkendoll

Mr. and Mrs. Kevin J. Koch

Mr. and Mrs. Donald Lipasek

Northeast Kansas Garden Railway Society

Ms. Anne L. Richardson

Ms. Diane "Diney" M. Uhlig

Dr. and Mrs. Rahn! A. Wood

Barbara Marie Grady

Ms. Sue S. Luger

Helen M. Graham

Ms. Rachel A. Morrison

Col. Gurnie Gunter

Mr. and Mrs. Franklyn W. Pogge

Robert Haney

Mr. and Mrs. Kevin M. Henry

Melody Lynn Hanusch

Mr. and Mrs. Larry Hanusch

William D. Hayter, Sr.

Mr. and Mrs. James M. Estes

Mr. and Mrs. William D. Evans

Mr. Gary B. Kempker

Manor at Elfendale

Freda Heilbrun

Mr. Jerrold D. Lieb and

Ms. Catherine A. Stern

Carol Hjalmarson

Mr. and Mrs. Mark Sachse

Dr. and Mrs. Joseph Tauber

John Hjalmarson

Ms. Laura Greenbaum

Floyd Hursh

Mr. and Mrs. Floyd C. Hursh

Johanna

Ms. Annette Wortman and Family

George Cook Jordan, Sr.

Mrs. Paul W. Meyer

Phillip Keller

Mr. and Mrs. Dillard E. Whitlow and Family

Ellen Laner

Mr. Jerrold D. Lieb and

Ms. Catherine A. Stern

Joseph Lashbrook

Mrs. Dora M. Lashbrook

Rosalie Lieb

Mr. Jerrold D. Lieb and

Ms. Catherine A. Stern

Arlene P. Machal

Mr. and Mrs. Larry D. Eilenberger

Mr. and Mrs. Paul J. Rola

Mabyn Makalous

Ms. Joan L. Brown

Ms. Hazel B. Potter and Family

Roger Maris

Mr. Wayne McFall

June Martin

Mr. Gene R. Martin

Vince Matera

Ms. Jean M. Tarry

Eileen Maturek

Ms. Blanche Stanton

Kevin McDonald

Mr. and Mrs. Wayne M. Heady

Louis McFall

Mr. Wayne McFall

Kathryn B. McReynolds

Mr. Jerrold D. Lieb and

Ms. Catherine A. Stern

Hazel Middleton

The Forum At Overland Park

Francisco "Frank" Mora

Ms. Mary A. Jones

Charles Mount
Michael and Pat Angel
William H. Nash
Ms. Mildred A. Nash
Maxine Noel
Mr. William F. Noel
Col. A. P. Paul
Mr. Rajesh Paul
Madelene Pinckham
The Forum At Overland Park
Col. Max L. Pitney, US Army, Ret.
Mr. and Mrs. John C. McCarthy
Mr. and Mrs. Russell H. Miller
Mr. Mark Morris
Mrs. Jo Ann Walker
Harry D. Rice
Mrs. Esther C. Rice
Bob Rich
Anonymous Donor
Grace and Bill Rose
Ms. Anna Mazurkewycz
Jean Russell
Mr. and Mrs. Earl P. Seymour
Betty J. Ryals
Mr. and Mrs. Joseph P. Rizk

Margorie Kidd Sales
Ms. Evogene W. Sales
Marion Searfass
Dr. Rosemary G. Schrepfer
Elinor SeEVERS
Ms. Phyllis L. Pence
Rex A. Seippel
Ms. Elizabeth Seippel
Husband and His Service During WWII
Ms. Charlotte Smith
Margaret Soisson
The Forum At Overland Park
Burnell Southall
Ms. Linda Howell
John Spencer
Jody and Roger
Max and Rosalyn Spielman
Mr. Phil Zimmer
Janet N. Starcke
Mr. and Mrs. Robert N. Starcke
James and Dorothy Stern
Mr. Jerrold D. Lieb and
Ms. Catherine A. Stern
Lillian Stern
Mr. Jerrold D. Lieb and
Ms. Catherine A. Stern

Barbara Jean Stull
Ms. Cindy Campbell
Mr. and Mrs. James R. Gibson, Sr.
Ms. Joyce Haynes
Mr. and Mrs. Ronald Joe Kapp
Lanter Delivery Systems
Mrs. Miriam Marrs
Ms. Dawn M. Medina
Ms. Mary E. Nichols
Mr. Garrett L. O'Dell
Mr. and Mrs. Marvin Preston
Mr. and Mrs. Charles L. Schmidt
Dorothy Surbaugh
Mr. Robert R. Surbaugh
Susan Terry
Mr. Thomas S. Terry
Caren Crouch Trabue
Mr. and Mrs. Peter Kohl
Ms. Peggy C. Kittel
Paul C. Vose
Ms. Marabelle H. Vose
Gladys Vusich
Mr. and Mrs. Raymond L. Farrell
Richard J. Wallner
Judges of the MO Court of Appeals
Western District

Rolan R. Warman, Jr.
Ms. Jeanie L. (Warman) Manion
William H. Webb
Ms. Ruby F. Webb
Marins and Pat Welde
Ms. Mary Jean Wasleski
J. L. Westmoreland
Mr. and Mrs. J. Deardorff
George E. Winters, Jr.
Mr. Don R. Bieben
Mabel Woods
Mr. and Mrs. David G. Winter
Ron Woody
Mr. and Mrs. Ruben L. DePeralta
Elizabeth Ann Zetzman
Ms. Mariaelena Adams
Dr. and Mrs. Charles A. Boring
CLH Construction, LLC
Mr. and Mrs. Steven D. Humphreys
Ms. Margaret S. Jensen
Mr. and Mrs. Richard A. Nelson
Mr. and Mrs. Peter J. Nelson
Mr. and Mrs. K. N. Smell
Mr. and Mrs. Arlen Thorsgaard

In Honor Of ...

Nancee Adelman
Mr. Bill Kort
All Veterans
Mr. and Mrs. Dennis G. Burgard
Vicki Barmann's 65th Birthday
Mr. and Mrs. Warren Siegel
Terry and Diane Bashor for Holidays
Mr. and Mrs. William French
Kristie Blakley
Mr. and Mrs. Richard F. Davis
Katherine Carter for Volunteer Service
American Century Investments
Nancy Chapman
Mr. and Mrs. P. Steven Locke
Richard A. Cox
Embarq Management Company
Wayne Davis for Volunteer Service
Hallmark Corporate Foundation
Nancy and John Dillingham
Ms. Judith W. Chastain

Marty Fee
Mr. and Mrs. W. M. Burger
Jim and Tammy Gallagher
Ms. Donna Seller
Marilyn Goman
Mr. Robert H. Schuelke
Dr. and Mrs. William Goodson for Holidays
Mr. and Mrs. William French
Don Hammelman
Mr. Bill Kort
Angela Hill
Mr. Robert C. Hill
Bradley R. Hubbard
Mr. W. E. Hubbard, Jr.
Patty Jacobson
Ms. Phyllis Lissauer
Edward and Ann Kander's 60th Wed Ann.
Mr. and Mrs. SuEllen Fried
Inez Kaufman
Ms. Mollie E. Zoglin

Judy and Mike Kigin
Ms. Sarah Jean B. Swanson
Margie Linck For Christmas
Ms. Jacelyn McQueary
James Mason for Volunteer Service
Wal-Mart Foundation
Sandra and Joe McMullen
Mr. and Mrs. Asher C. Langworthy
Sanford Mitchell
Mr. Bill Kort
Judith Mondloch
Mr. Robert H. Schuelke
Michael Moody for 10 Years of Service
Embarq Management Company
Kendra Moora
Ms. Phyllis Lissauer
Ben and Eva Purcell
Mr. William Purcell
Mr. and Mrs. Chuck Rauch
Mr. and Mrs. Larry A. Cusumano

Felipe Rodriguez for Birthday
Many Friends
Ms. Ines Maria Barreneche and
Mr. Oscar Felix Rodriguez
Jeffrey B. Rosen
Lorman Education Services
Mike Shay
Mr. Bill Kort
Anne Smith
Mr. and Mrs. P. Steven Locke
Mrs. Thomas Stobba
Mr. Robert H. Schuelke
Patrick Warren
BRG Research Services, Inc.

Legacy Society

The Legacy Society honors those special friends who have remembered the American Red Cross through their will, living trust, life insurance policy, charitable gift annuity, charitable remainder, lead trust or retained life estate.

Mrs. Frances J. Alhante **
Mrs. Lucille Armacost
Mr. Don R. Armacost, Sr. **
Ms. Janet E. Armstrong
Mrs. Marie A. Asner
Mr. Julius H. Bacharach **
Mrs. Nancy Jane Martin Barnes
Mr. Joseph E. Bartlett **
Ms. Betty B. Berol
Mrs. Allan F. Blackman
Mr. Allan F. Blackman **
Mrs. Carolyn Blomquist
Dr. R. Milton Bolzendahl
Mrs. Elizabeth Boodro-Birzer
Ms. Margaret Brenton
Mr. and Mrs. Owen E. Brown **
Ms. Marsha Cagle
Ms. Rita M. Cain
Mr. and Mrs. Carl L. Chinnery
Mr. and Mrs. Richard D. Chowins **
Dr. and Mrs. M. D. Conrad **
Mrs. Susan B. Crane
Ms. Melanie Y. Davis
Mr. and Mrs. Corris P. Denny
Mrs. Jean Gordon Dibble III
Ms. Ethel M. Donnell
Mrs. Jean E. Dunlap
Mr. Len Dunlap **
Ms. Barbara Dupuy
Mr. Gloyd Eichenauer
Ms. Betty Elwood
Mr. Darryl Engelhardt
Mr. and Mrs. Fred N. Epperson

Ms. Ruth E. Everett **
Mr. and Mrs. Robert S. Fama
Mr. Charles R. Fillmore
Mr. John J. Finnegan **
Ms. Rosalie Franklin
Mr. David B. Gerson
Mr. Howard W. Gerstenberger **
Mrs. Mary Ida Gibson
Mrs. Margaret M. Gilmore
Mrs. Frances Gish **
Mrs. Virginia D. Gray
Mrs. Eleanor V. Gray
Mr. and Mrs. Robert E. Green
Mr. Robert L. Hale **
Mr. and Mrs. Allan E. Hall
Ms. Cheryl E. Harness
Mrs. Harriett E. Harris
Mrs. Barret S. Heddens, Jr.
Ms. Nancy Herman
Ms. Pamela S. Hopp
Mr. and Mrs. Charles D. Horner
Mr. and Mrs. Robert C. Howard
Mr. and Mrs. G. Russell Huff
Ms. Lillian Jacobs
Mr. Peter R. Jarosewycz
Mrs. Barbara Joiner
Mr. William L. Joiner **
Mr. and Mrs. Paul V. Jones
Ms. Tracey Lee Jones
Mr. Gerald R. Jordan **
Mr. and Mrs. Ralph Kaeser
Mr. Don Kahan
Miss Anna L. Kayser **

Mr. Wallace A. Kuoni **
Mr. and Mrs. Asher C. Langworthy, Jr.
Lt. Col. Herbert V. Larson, (Ret) **
Dr. and Mrs. Gerald B. Lee
Mr. William L. Lee
Ms. V. Elizabeth Loeb
Mrs. Candy Lord
Mr. Hershel B. Lynch **
Ms. Janet Mahl
Ms. Jessie Mae Maples **
Mr. David S. Martinez
Mr. Hidemi Matsuzaki
Mr. Larry Mazur
Ms. Cheryl Barnett McLaughlin
Ms. Rosemary McLaughlin-Huesgen
Colonel and Mrs. Roy L. Meeker
Mr. Gus Meyer, Jr. **
Mrs. Marie Mickelson
Ms. Susan E. Miller
Mr. James D. Monahan
Ms. Cheryl Page
Mr. Rodolfo Parisi
Ms. Shirley A. Paul
Mr. Douglas R. Peete ChFC
Mr. Thomas C. Pennie, Jr.
Mr. Tom Price **
Mr. and Mrs. Dennis Reynolds
Dr. Paul L. Riekhof
Mrs. Mary Alice Roach
Mrs. Jerry L. Rose **
Mr. and Mrs. Ronald C. Roth
Mrs. Hazel E. Russell
Mr. R. Keith Russell

Mrs. Mary Ann Russell
Mr. Edward Schaefer **
Mr. Thomas L. Schwegler
Mr. George M. Seymour **
Mrs. Lois O. Shipley **
Miss Clara L. Shumway **
Ms. Wilie Mae Simpson
Mr. Charles H. Sodeman **
Mr. Wayne R. Stallard
Ms. Mary K. Stanley
Mr. and Mrs. William H. Stoskopf
Mr. and Mrs. H. Monroe Taliaferro
Mr. Albert C. Taviana
Mr. John V. Thompson
Ms. Nancy S. Vaughn
Mr. and Mrs. Terry Bruce Waldren
Mr. and Mrs. Maurice E. White
Mrs. Nan Wolf
Mr. and Mrs. Harry L. Wuerth **
Mr. and Mrs. Roger B. Wyatt

*Charter Member
**Deceased

Great care has been exercised to assure the proper recognition of our donors. If an error or omission does occur, we apologize and hope you will bring it to our attention. Please address all corrections to: American Red Cross of Greater Kansas City, Financial Development Office, 211 W. Armour Blvd., Kansas City, MO 64111 or call (816) 841-5252.



Greater Kansas City Chapter
211 W. Armour Blvd.
Kansas City, MO 64111-2094
www.kcredcross.org

NON-PROFIT ORG
US POSTAGE
PAID
KANSAS CITY, MO
PERMIT NO 1824