

Terms of Use: NOTICE: This is a dated, archived document that does not represent current mining claim activity in Ontario. This archived document is provided for information purposes only and MNDM and the Government of Ontario accept no liability and make no warranty or any representation regarding the use, accuracy, applicability, completeness, performance, availability, security or reliability of the information. *This archive "Historical Claim Map" does not meet provincial accessibility standards. If you need accessible formats, communication support or would like information about this map please contact the Provincial Recording Office @ 1-888-415-9845 Ext 5784. For current mining claim status, please use the MNDM online claim maps website at: <http://www.mndm.gov.on.ca/en/mines-and-minerals/applications/claimaps>

REFERENCES

NOTE

LOT AND CONCESSION LINES SHOWN HEREON ARE PROJECTED FROM THE BEST INFORMATION AVAILABLE BUT THEIR TRUE POSITION IS NOT GUARANTEED.

FOR LEGAL AND SURVEY PURPOSES CONSULT THE ORIGINAL SURVEY PLANS AND FIELD NOTES OF RECORD IN THE MINISTRY OF NATURAL RESOURCES, TORONTO.

ACREAGES SHOWN IN RESPECT OF PATENTED LOTS ARE IN ACCORDANCE WITH AREAS GRANTED.

NOTE:
ANY DISPOSITION OF CROWN LAND NEAR THE POINTS OF OUTFALL OF THE NEMEGOSENDA AND BORDEN RIVERS INTO NEMEGOSENDA LAKE SHALL BE SUBJECT TO A RESERVATION OF FLOODING RIGHTS. FILE NO 136072.

TOWNSHIP OF COLLINS

MCGEE

OF

TOWNSHIP

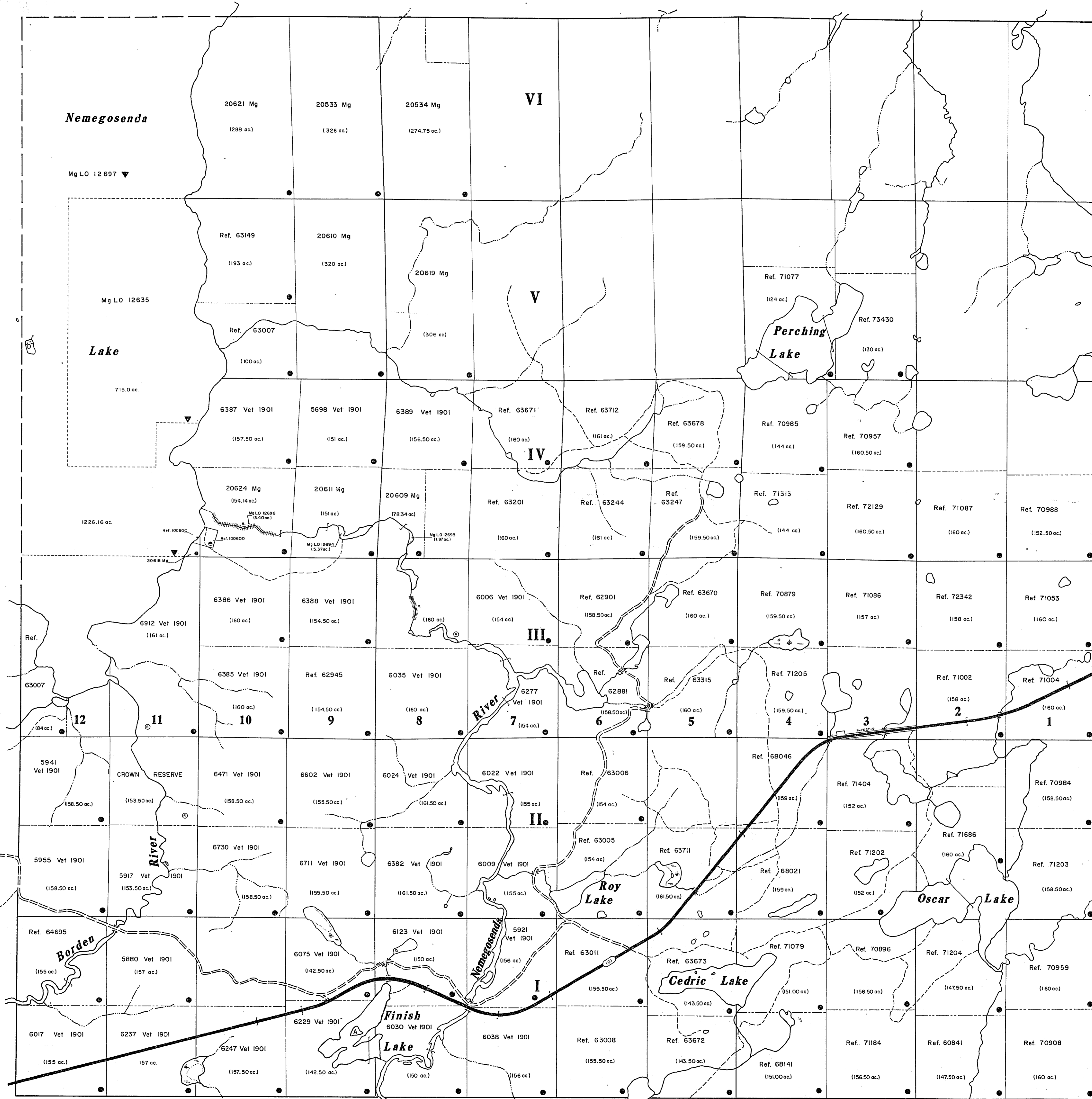

SANDY

OF

TOWNSHIP

TOWNSHIP OF GAMEY

REFERENCES

TOPOGRAPHY
LAKES, RIVERS, ETC., FROM FOREST RESOURCES INVENTORY SHEETS NO 478824, 478831, 481824 AND 481831.

SURVEYS
SURVEY OF CHEWETT TOWNSHIP BY L.V. RORKE O.L.S., 1905. FIELD NOTE BOOK NO 1046.

HIGHWAYS
HIGHWAY RIGHTS-OF-WAY THROUGH CROWN LANDS FROM ONTARIO DEPARTMENT OF HIGHWAYS SURVEY PLANS AS NOTED ON FACE OF THIS TOWNSHIP PLAN.

PLACED IN ACTIVE SERVICE 92-FEB-20 1923

LEGEND

PROVINCIAL BOUNDARY	---
COUNTY AND DISTRICT BOUNDARY	----
TOWNSHIP BOUNDARY SURVEYED	=====
TOWNSHIP BOUNDARY PROJECTED	-----
SURVEYED LINES LAND
SURVEYED LINES WATER	~~~~~
BLIND LINES
UNSURVEYED PARCEL BOUNDARY
HIGHWAY AND ROUTE NO.	==+==
MAIN ROAD	====
OTHER ROADS	----
TRAIL OR PATH
ELECTRIC TRANSMISSION LINE	---+---
TELEPHONE LINE
PIPE LINE
RAILWAY AND RIGHT-OF-WAY	=====
RESERVATION
SUBDIVISION OR COMPOSITE PLAN
BRIDGE	====
DAM, RAPIDS, FALLS, PORTAGE
NON-PERENNIAL STREAM
FLOODING
TRAVERSE POST	+

DISPOSITION OF CROWN LANDS

TYPE OF DOCUMENT	SYMBOL
PATENT, SURFACE & MINING RIGHTS
" SURFACE RIGHTS ONLY
" MINING RIGHTS ONLY
LEASE, SURFACE & MINING RIGHTS
" SURFACE RIGHTS ONLY
" MINING RIGHTS ONLY
LICENCE-OF-OCCUPATION
ORDER-IN-COUNCIL
RESERVATION

TOWNSHIP
CHEWETT
M.N.R. ADMINISTRATIVE DISTRICT
SUBDIVISION
MINING DIVISION
PORCUPINE
LAND TITLES / REGISTRY DIVISION
SUBDIVISION

Ministry of Natural Resources
Ministry of Northern Development and Mines

Date FEB. 5, 1990
SCALE 1 inch = 20 chains
Number
G-1083

THE INFORMATION THAT APPEARS ON THIS MAP HAS BEEN COMPILED FROM VARIOUS SOURCES, AND ACCURACY IS NOT GUARANTEED. THOSE WISHING TO STAKE MINING CLAIMS SHOULD CONSULT WITH THE MINING RECORDER, MINISTRY OF NORTHERN DEVELOPMENT AND MINES, FOR ADDITIONAL INFORMATION ON THE STATUS OF THE LANDS SHOWN HEREON.

718

CHEWETT DISTRICT OF SUDBURY

Scale: 40 chains to an inch

COLLINS

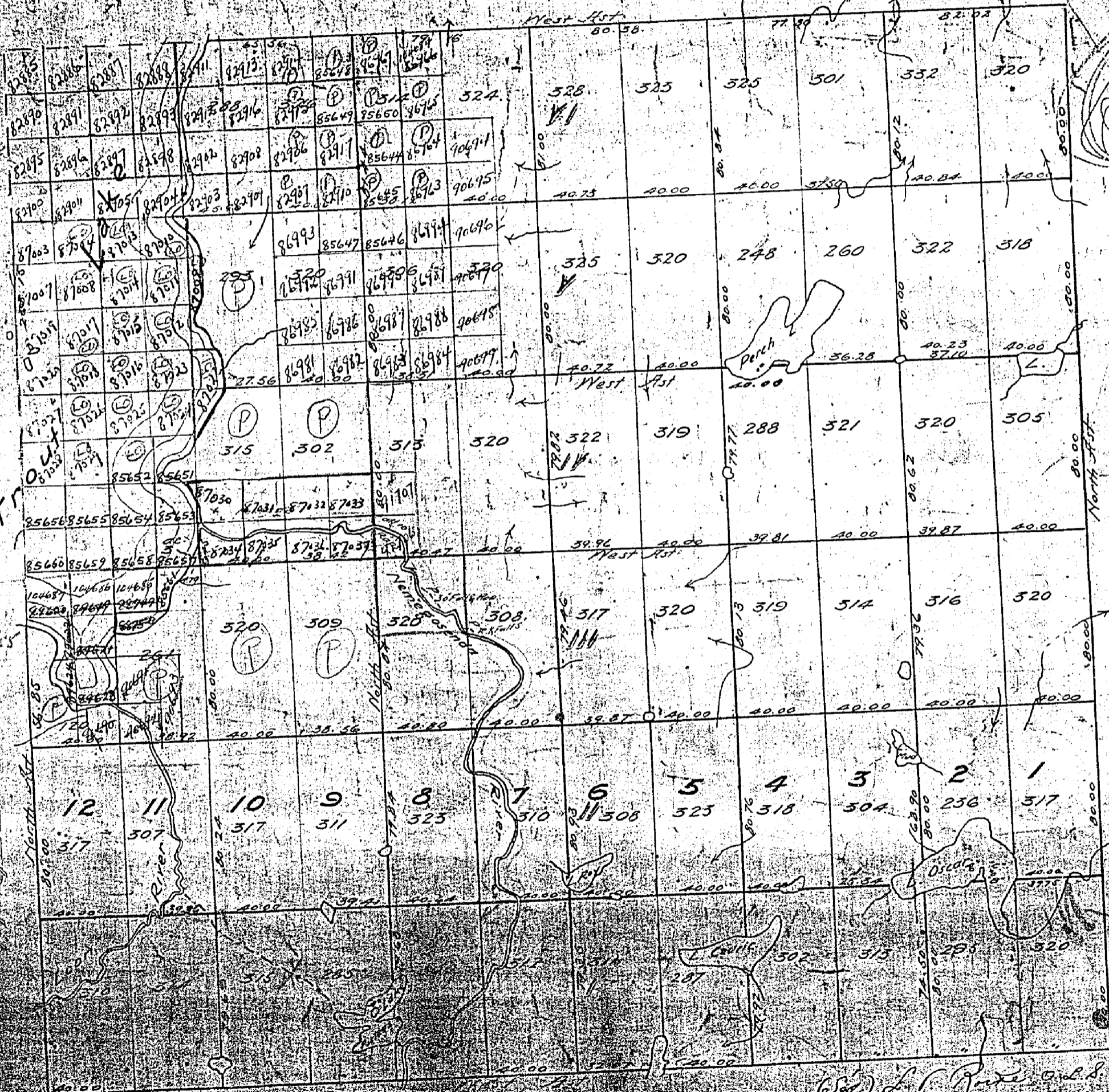

HE.PC - all
 claimed outlines
 in red only to
 Sec. 41. J.E.H.
 136072 JUN 28/15

11
 12
 11
 10
 9
 8
 7
 6
 5
 4
 3
 2
 1

(Sgd) L. J. Rude, C.E.S.
 Printed Oct 18th 1905

CHEWETT

Veterans only.

Scale 40 chains to an inch

Collins

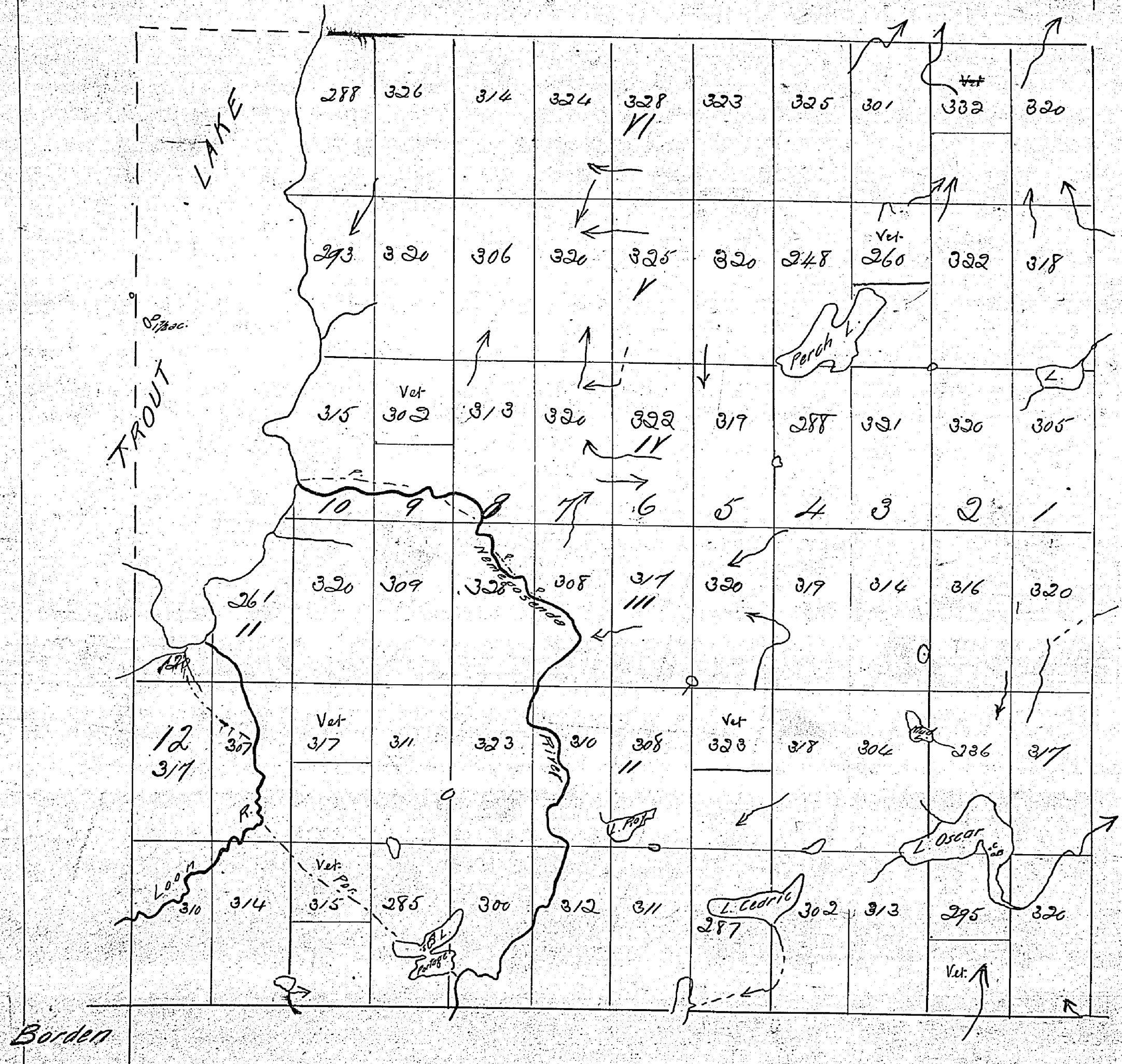

Borden

Gamey

M718

718

CHEWETT DISTRICT OF SUDBURY

Scale: 40 chains to an inch

COLLINS

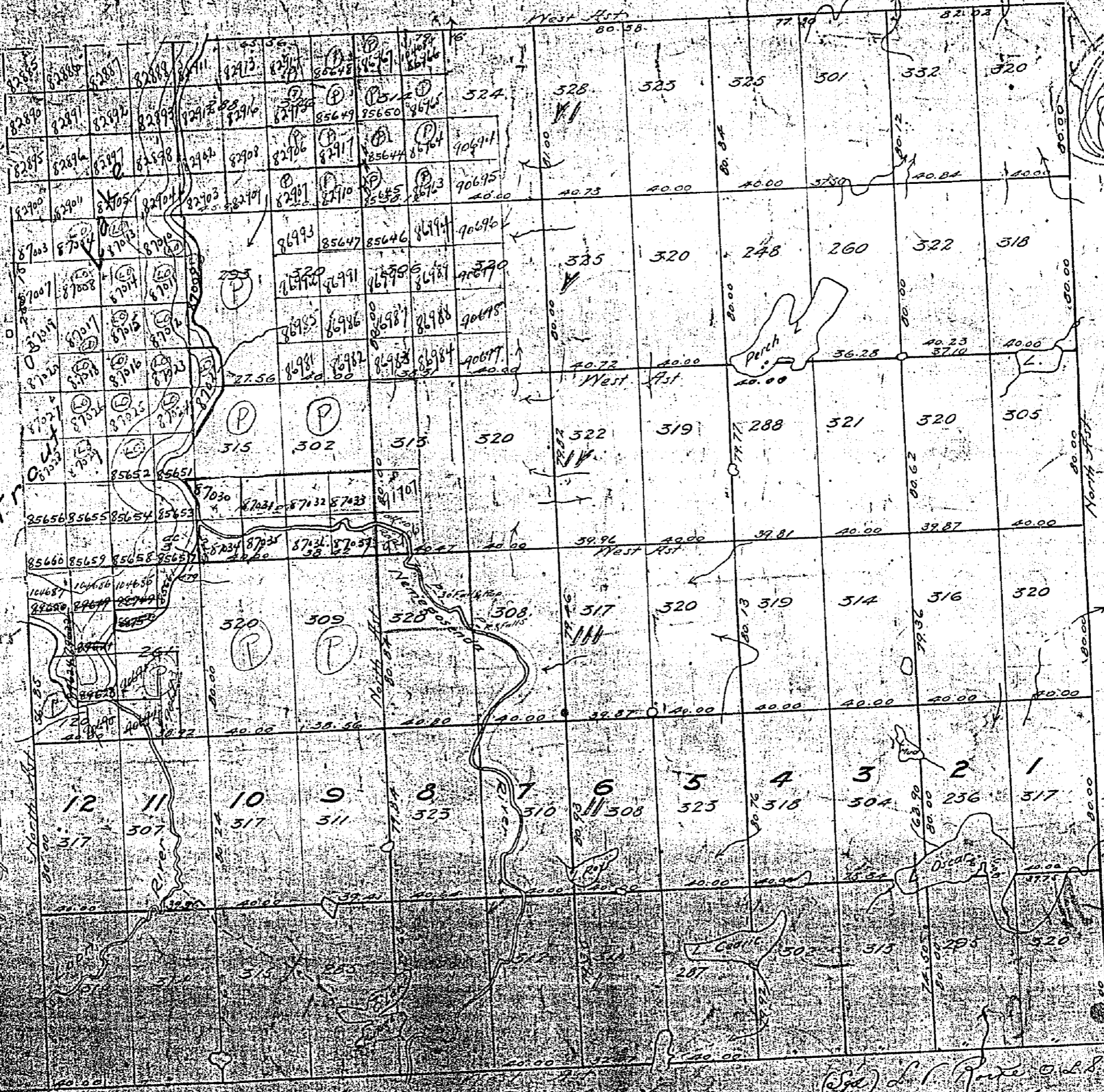

H.E. PC - all
 claimed with road
 in red only to
 Sec. 41. J.E.H.
 135012 June 8/15

(Sp) L. R. R. & L. S.
 Toronto Dec. 18th. 1905

PLAN OF CHEWETT TWP.

SUDBURY MINING DIVISION.
DISTRICT OF SUDBURY

— Scale, 40 chains to an inch. —

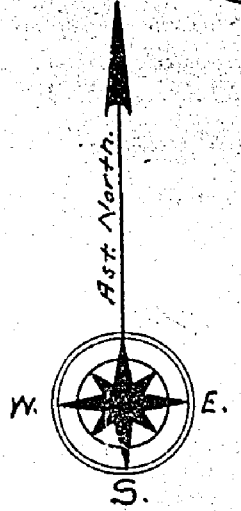

COLLINS TWP.

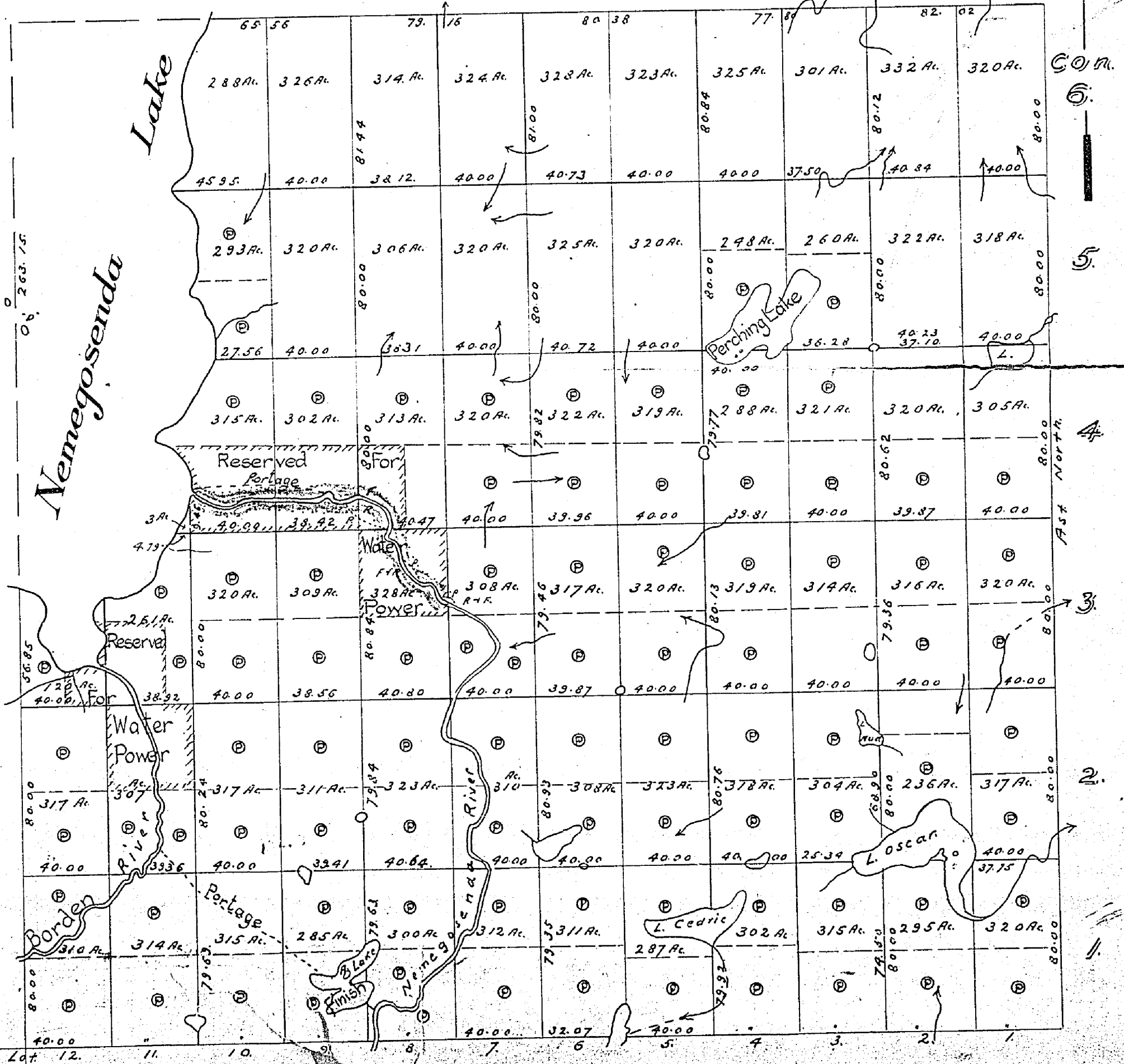

MS GEE TWP.

Borden Twp.

CAMEY TWP.

100 Reserve to the Dept. of L. & F. shown thus: [Symbol]

CHEWETT TWP.

PLAN OF ^{M-718}
CHEWETT TWP.
SUDBURY MINING DIVISION.
DISTRICT OF SUDBURY

Scale, 40 chains to an inch.

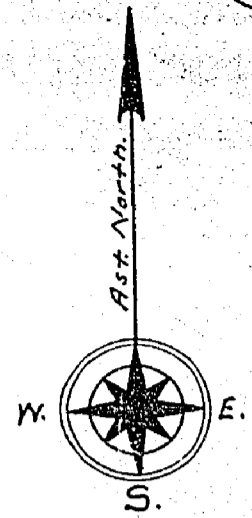

COLLINS TWP.

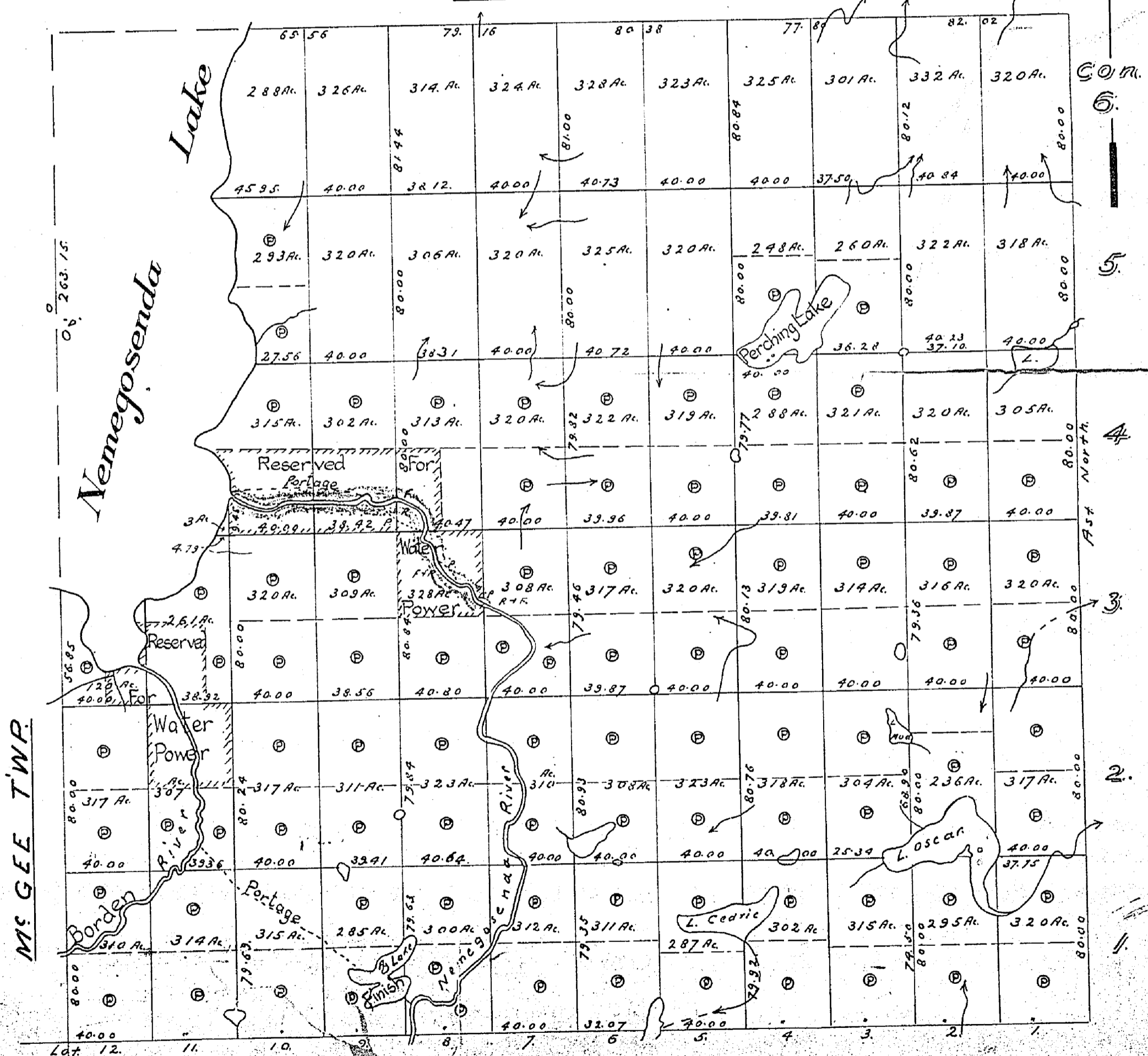

Mc GEE TWP.

AMEY TWP.

100 Reserve to the Dept. of L. & F. shown thus: [Symbol]

CHEWETT TWP M-718

CHEWETT

Veterans only.

Scale 40 chains to an inch

Collins

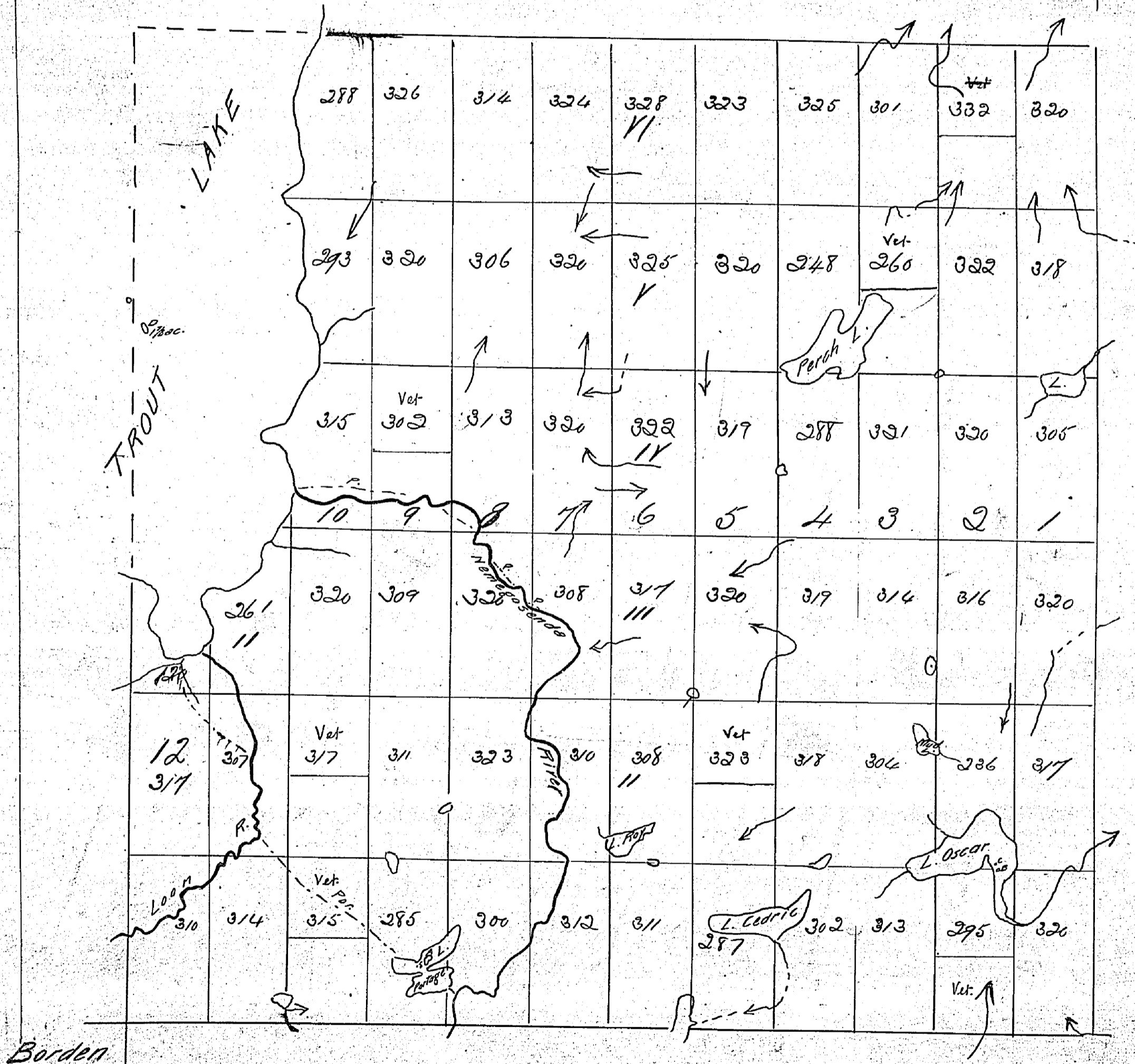

Gamey M718

REMOVED FROM ACTIVE SERVICE 92-FEB-20

PLAN OF CHEWETT TWP.

SUDBURY MINING DIVISION DISTRICT OF SUDBURY

Scale, 40 chains to an inch.

COLLINS TWP.

NOTE

400' Surface Rights Reservation
around all Lakes and Rivers.

SUDBURY
MINING DIV.
RECEIVE
JUN 24 1900
AM.
7,8,9,10,11,12,13,14,15,16

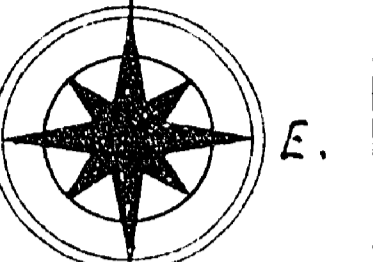

Asst North.

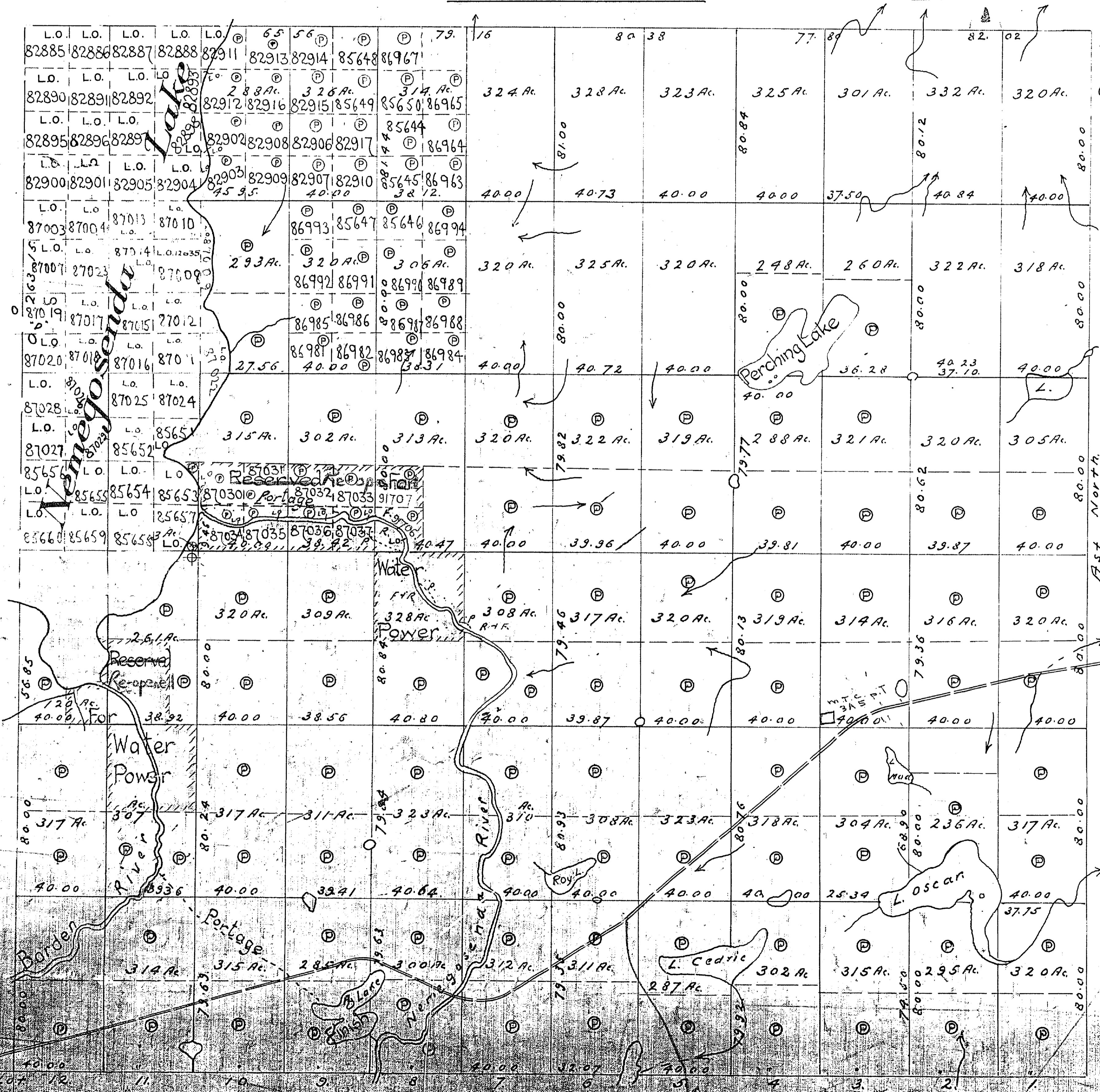

ME GEE TWP.

GAMEY TWP.

All claims staked in area shown thus [shaded area] are subject to
Sec 4 of Mining Act
REMOTE TOURIST CAMPS

6 4 2 2 4 6

NOTE

LOT AND CONCESSION LINES SHOWN HEREON ARE PROJECTED FROM THE BEST INFORMATION AVAILABLE BUT THEIR TRUE POSITION IS NOT GUARANTEED.

FOR LEGAL AND SURVEY PURPOSES CONSULT THE ORIGINAL SURVEY PLANS AND FIELD NOTES OF RECORD IN THE MINISTRY OF NATURAL RESOURCES, TORONTO.

ACREAGES SHOWN IN RESPECT OF PATENTED LOTS ARE IN ACCORDANCE WITH AREAS GRANTED.

NOTE: ANY DISPOSITION OF CROWN LAND NEAR THE POINTS OF OUTFALL OF THE NEMEGOSENDA AND BORDEN RIVERS INTO NEMEGOSENDA LAKE SHALL BE SUBJECT TO A RESERVATION OF FLOODING RIGHTS. FILE N° 136072.

TOWNSHIP OF COLLINS

TOWNSHIP OF MCGEE

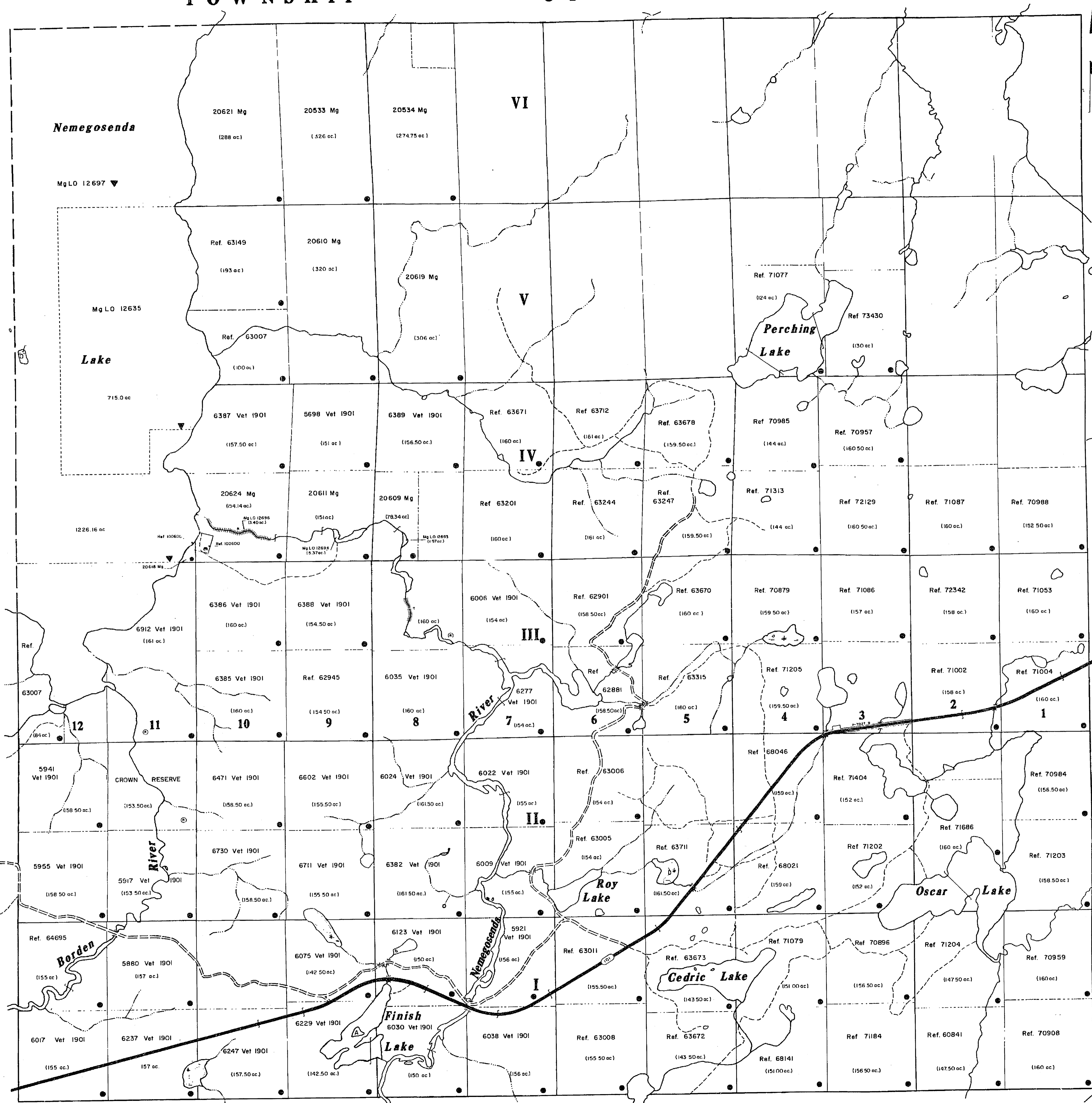

TOPOGRAPHY

LAKES, RIVERS, ETC., FROM FOREST RESOURCES INVENTORY SHEETS N° 478824, 478831, 481824 AND 481831.

SURVEYS

SURVEY OF CHEWETT TOWNSHIP BY L.V. RORKE O.L.S., 1905. FIELD NOTE BOOK N° 1046.

HIGHWAYS

HIGHWAY RIGHTS-OF-WAY THROUGH CROWN LANDS FROM ONTARIO DEPARTMENT OF HIGHWAYS SURVEY PLANS AS NOTED ON FACE OF THIS TOWNSHIP PLAN.

PLACED IN ACTIVE SERVICE 92-FEB-20 1988

LEGEND

PROVINCIAL BOUNDARY	---
COUNTY AND DISTRICT BOUNDARY	----
TOWNSHIP BOUNDARY SURVEYED	=====
TOWNSHIP BOUNDARY PROJECTED	-----
SURVEYED LINES LAND
SURVEYED LINES WATER	~~~~~
BLIND LINES
UNSURVEYED PARCEL BOUNDARY	-----
HIGHWAY AND ROUTE No.	==+==
MAIN ROAD	====
OTHER ROADS	----
TRAIL OR PATH	----
ELECTRIC TRANSMISSION LINE	----
TELEPHONE LINE	----
PIPE LINE	----
RAILWAY AND RIGHT-OF-WAY	====
RESERVATION	-----
SUBDIVISION OR COMPOSITE PLAN	-----
BRIDGE	----
DAM, RAPIDS, FALLS, PORTAGE	----
NON-PERENNIAL STREAM	----
FLOODING	----
TRAVERSE POST	+

DISPOSITION OF CROWN LANDS

TYPE OF DOCUMENT	SYMBOL
PATENT, SURFACE & MINING RIGHTS
" SURFACE RIGHTS ONLY
" MINING RIGHTS ONLY
LEASE, SURFACE & MINING RIGHTS
" SURFACE RIGHTS ONLY
" MINING RIGHTS ONLY
LICENCE OF OCCUPATION
ORDER-IN-COUNCIL
RESERVATION

TOWNSHIP
CHEWETT
 M.N.R. ADMINISTRATIVE DISTRICT
SUDBURY
 MINING DIVISION
PORCUPINE
 LAND TITLES / REGISTRY DIVISION
SUDBURY

Ministry of Natural Resources Ontario
 Ministry of Northern Development and Mines

Date: FEB. 5, 1990
 Number: G-1083
 SCALE 1 inch = 20 chains

TOWNSHIP OF GAMEY

TOWNSHIP OF SANDY

THE INFORMATION THAT APPEARS ON THIS MAP HAS BEEN COMPILED FROM VARIOUS SOURCES, AND ACCURACY IS NOT GUARANTEED. THOSE WISHING TO STAKE MINING CLAIMS SHOULD CONSULT WITH THE MINING RECORDER, MINISTRY OF NORTHERN DEVELOPMENT AND MINES, FOR ADDITIONAL INFORMATION ON THE STATUS OF THE LANDS SHOWN HEREON.