

I T H A K A

JSTOR | PORTICO | ITHAKA S+R

Preservation in a Dynamic Environment

Review of developments in the
preservation environment

By Sheila Morrissey
ITHAKA Sustainable Scholarship 2013
October 21, 2013

2013: Collaborations

Shared Concerns:

Shared Technology:

THE BRITISH LIBRARY
Explore the world's knowledge

Shared Experience:

“The Ship of Theseus”

Memory and Expectation

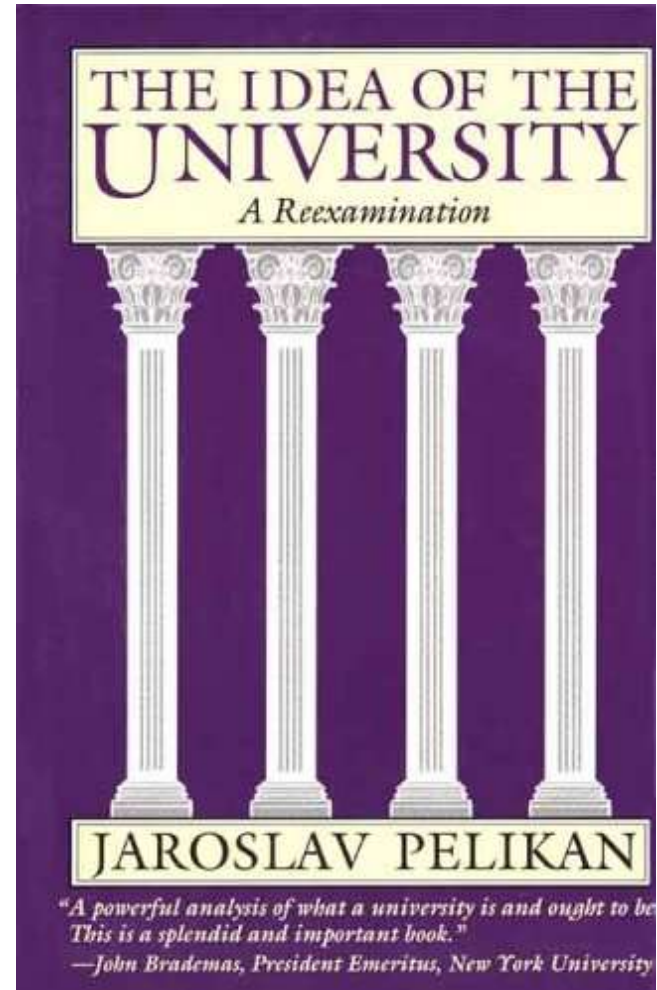

Macro-environment: Recession, Higher-Ed Bubble

Technology choices: 2003 => 2013

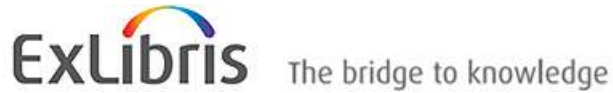

Technology: Difference in degree=>difference in kind

The Atlantic

Study: Men's Biceps Predict Their Political Ideology

Who Are China's 'Reborn Children'?

Politics | Business | Tech | Entertainment | Health | Sexes | National | Global | China

Special Reports | Video | Photo | Ebook | Newsletters | **JUST IN** | Obama Goes on the Offensive, Hold the Charm | Jill L

Paul Otellini's Intel: Can the Company That Built the Future Survive It?

As the CEO steps down, he leaves the Intel machine poised to take on the swarming ecosystem of competitors who make smartphone chips.

ALEXIS C. MADRIGAL | MAY 16 2013, 10:51 AM ET |

447
Like
67
Tweet
68
+1
More ▾

Paul Otellini shows off the chip-circuitry lining of the coat hanging in his Intel cubicle as an iconic bunny man keeps watch (Alexis Madrigal).

Forty-five years after Intel was founded by Silicon Valley legends Gordon Moore

Big Data

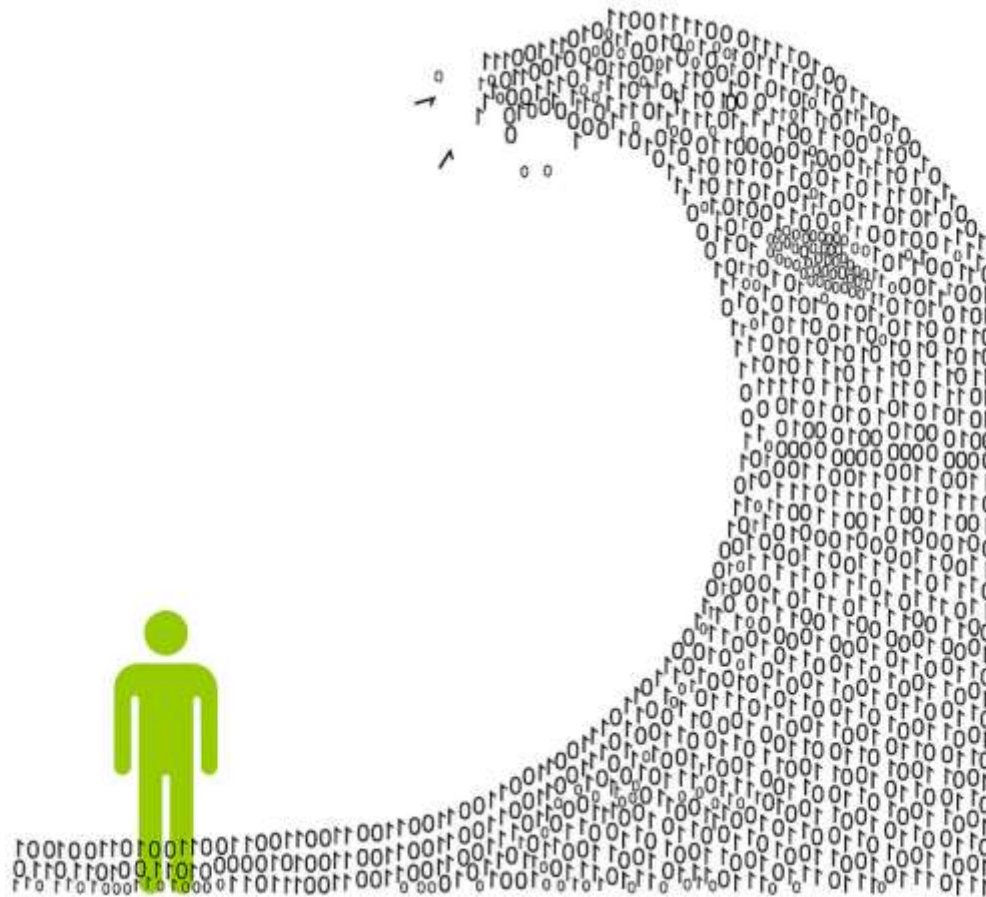

Image courtesy Mark Smiciklas, Intersection Consulting

PORTICO

Libraries: From Collections ...

Chained Library, St. Walburga's Church, Zutphen

Image courtesy [Eric Kwakel](#)

PORTICO

Libraries: From Collections to Connections

Mansueto Library Reading Room

[Image courtesy U.Chicago Library](#)

PORTICO

Libraries: From Collections to Connections to...

Google Books

books.google.com

Researching a topic?

Search the latest index of the world's books. Find millions of great books you can preview or read for free.

Search Books

[Browse books and magazines](#)

New! Shop for Books on Google Play

Browse the world's largest eBookstore and start reading today on the web, tablet, phone, or reader.

[Go to Google Play Now](#)

Google play

[My library](#)

[About Google Books](#) - [Privacy Policy](#) - [Terms of Service](#) - [Blog](#) - [Information for Publishers](#) - [Report an issue](#) - [Help](#) - [Sitemap](#) - [Google Home](#)

©2012 Google

Libraries: From Collections to Connections to Collaborations

Below the search bar, there are four icons representing different services: "BROWSE COLLECTIONS", "READ BOOKS ONLINE", "READ BOOKS ON THE GO", and "DOWNLOAD BOOKS & CREATE COLLECTIONS". Each icon has a brief description of the service. Below these icons is a section titled "THERE'S EVEN MORE YOU CAN DO WITH HATHITRUST" which includes a link to "View Projects & Statistics".

At the bottom of the page, there is a "LATEST TWEET FROM @HATHITRUST" section featuring a tweet from HathiTrust about a Treaty for the Blind. The footer contains navigation links: Home, About, Collections, Help, Feedback, Mobile, Take-Down Policy, Privacy, and Contact. The Windows taskbar is visible at the very bottom of the image.

Collaborations: Content

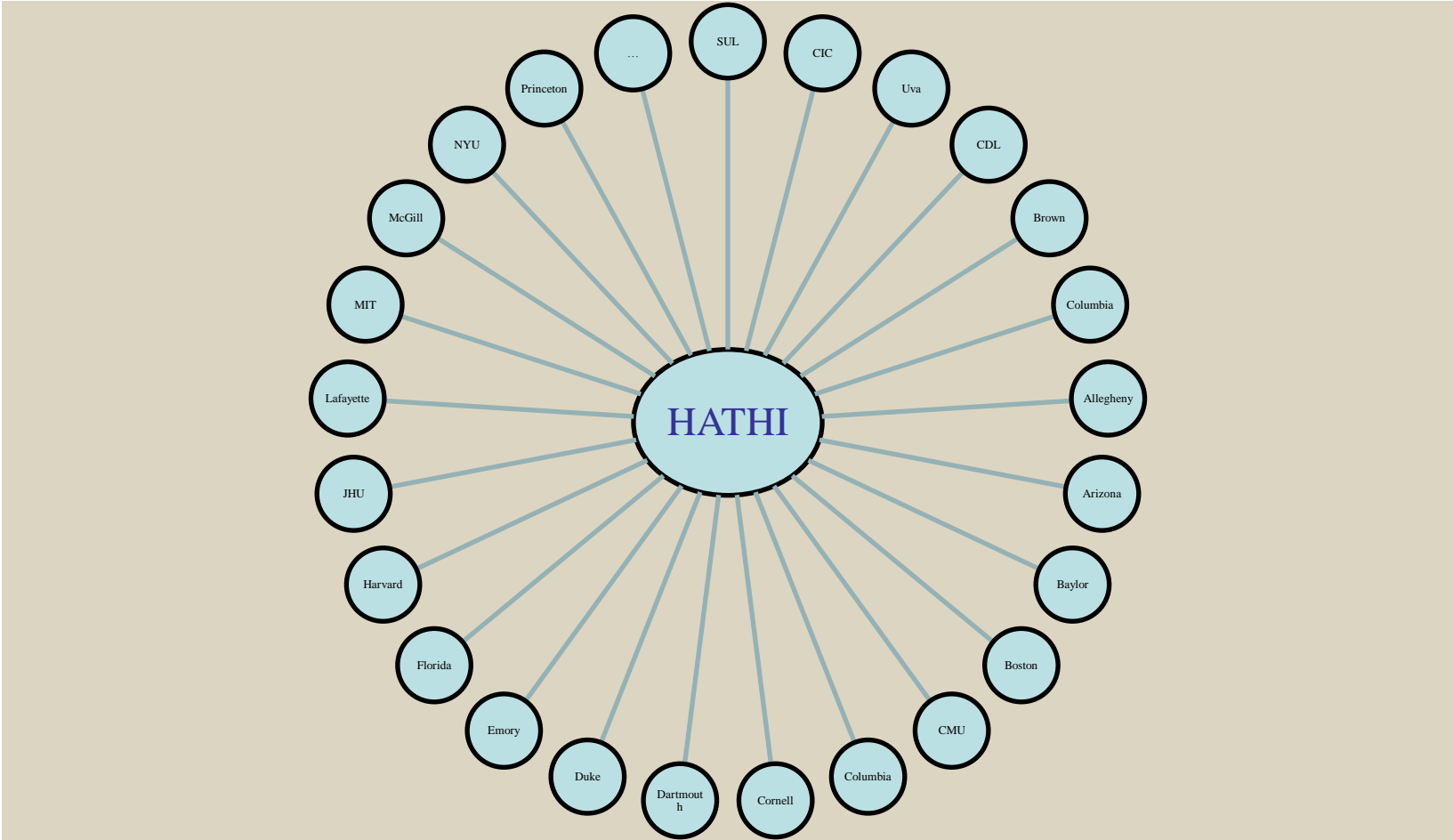

Collaborations : Technology

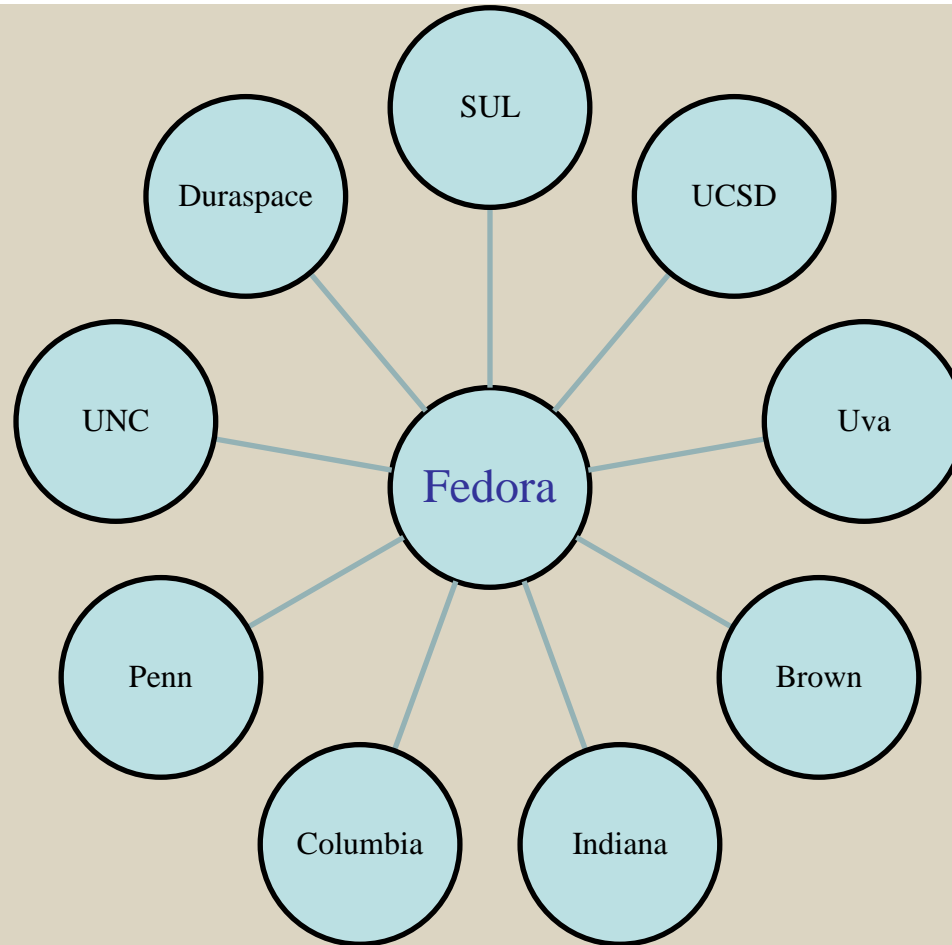

Collaborations : Services

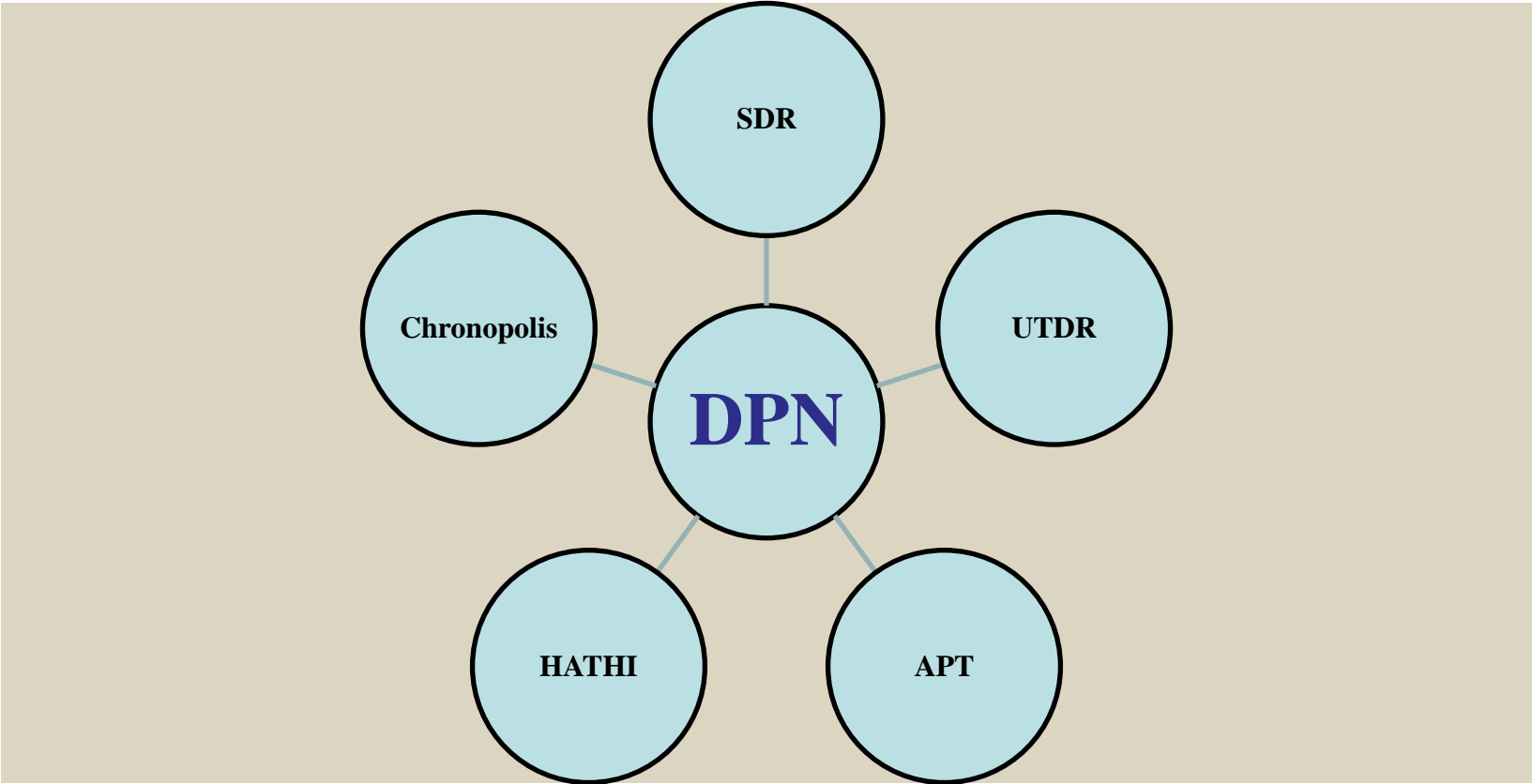

Library Collaborations: Centers of Excellence

2003

2004

2005

2006

2007

2008

2009

2010

2011

2012

2013

PORTICO

Scholarly Communication: New Modes, New Media, New objects

CHNM
ROY ROSENZWEIG
Center FOR
History AND
New Media
PRESSFORWARD 

FEATURED
Emoticon, Emoji, Text II: Just ASCII
BY TOM MCCORMACK
Part two in a series exploring the history of text-based visual art.

Scholarly Communication: New Modes, New Media, New objects

The article abstract states: "We present an efficient and robust algorithm for the landmark transfer on 3D meshes that are approximately isometric. Given one or more custom landmarks placed by the user on a source mesh, our method efficiently computes corresponding landmarks on a family of target meshes. The technique is useful when a user is interested in characterization and reuse of application-specific landmarks on meshes of similar shape (for example, meshes coming from the same class of objects). Consequently, across a set of multiple meshes consistency is assured among landmarks, regardless of landmark geometric distinctiveness. The main advantage of our method over existing approaches is its low computation time. Differently from existing non..."

The article includes a "Highlights" section with the following points:

- We present a method for the landmark transfer on 3D meshes that are nearly isometric.
- One or more custom landmarks are placed by the user on a source mesh.
- Our method efficiently computes corresponding landmarks on a family of target meshes.
- For each landmark we construct a minimal graph that accurately locates the landmark.
- We adopt modified histograms of geodesic distance to consistently locate a landmark.

The article also features a "Bibliographic information" sidebar on the right, which includes a "Collage" section. This section provides a "More information on this application" and lists "Explore executable code and data belonging to this article". The collage includes:

- Data 1: Source mesh
- Code 1 (Octave 3.2.4): Select user landmark
- Data 2: Source mesh with user landmark shown in red
- Data 3: File containing user landmark
- Code 2 (Octave 3.2.4): Landmark transfer to the FIRST target
- Data 4: User landmark transferred to the FIRST target
- Data 5: File containing user landmark

The ScienceDirect logo and navigation links are visible at the top of the page. The browser's taskbar at the bottom shows various open applications and the system clock indicating 12:04 PM on 5/26/2013.

Scholarly Communication: New Modes, New Media, New objects

Scholarly Communications: New Pressures

altmetrics

DOAJ DIRECTORY OF OPEN ACCESS JOURNALS

wellcome trust

PeerJ

ASSOCIATION OF RESEARCH LIBRARIES®
empowering the research library community

PORTICO

Scholarly Communications: New Collaborations

SHARE

ORCID

PORTICO

E Pluribus...

Unum?

Unum?

PORTICO

Thank you

Sheila Morrissey
sheila.morrissey@ithaka.org
[@sheilaMorr](https://twitter.com/sheilaMorr)
www.portico.org

PORTICO