

NOTES:

1. SEE SHEET G-002 FOR GENERAL NOTES AND LEGEND.
2. SEE SHEET C-101 FOR BASELINE OF CONSTRUCTION WORKING POINTS.
3. EXISTING CHANNEL SURVEY INFORMATION RECEIVED FROM CORPS OF ENGINEERS. SURVEY DATED JUNE 26, 2013.

A1 PLAN - EXISTING CONDITIONS
 G-101 SCALE: 1" = 200'

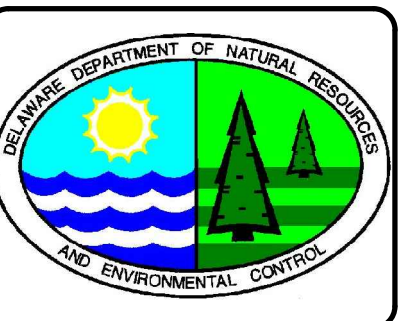
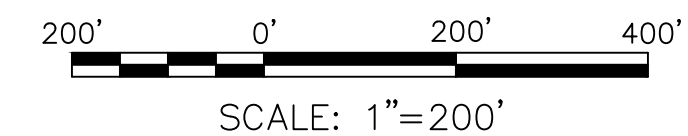

| Rev. | Date | Description | Mark |
|------|------|-------------|------|
| | | | |
| | | | |
| | | | |

**MISPILLION COMPLEX PROJECT
 BEACH NOURISHMENT AND ROCK PROTECTION STRUCTURES
 MILFORD, DELAWARE**

PLAN - EXISTING CONDITIONS

| | | | |
|---------------------|----------------------------|---------------------------------------|--|
| Designed by: PWK | Checked by: PWK | Reviewed by: PWK | Submitted by: MOFFATT & NICHOL |
| Date: MAR 2016 | M&N Project No. 8482-04 | Drawing code: NAT201501/MISPILLION | Drawing Scale: Plot scale: 1" (D SHEET) |

2700 LIGHTHOUSE POINT EAST,
 SUITE 501
 BALTIMORE, MD 21224
 410-563-7300

moffatt & nichol

DEPARTMENT OF NATURAL RESOURCES AND
 ENVIRONMENTAL CONTROL
 89 KINGS HIGHWAY
 DOVER, DE 19901

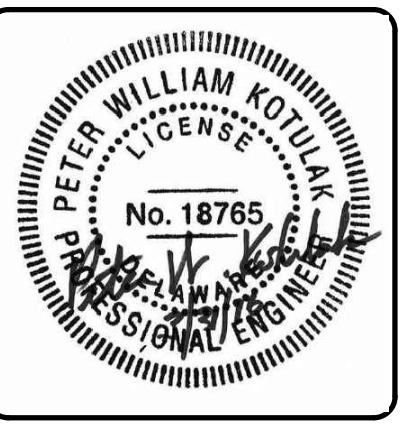

Sheet
 Reference No.
G-101
 INDEX: 3 OF 16

File: P:\18482-04\500 CADD\ACTIVE\sheetset\848204G-101; Plotted: 3/31/2016 8:17 AM by RIDOUANE, HICHAM; Saved: 3/23/2016 4:35 PM by HRIDOUANE

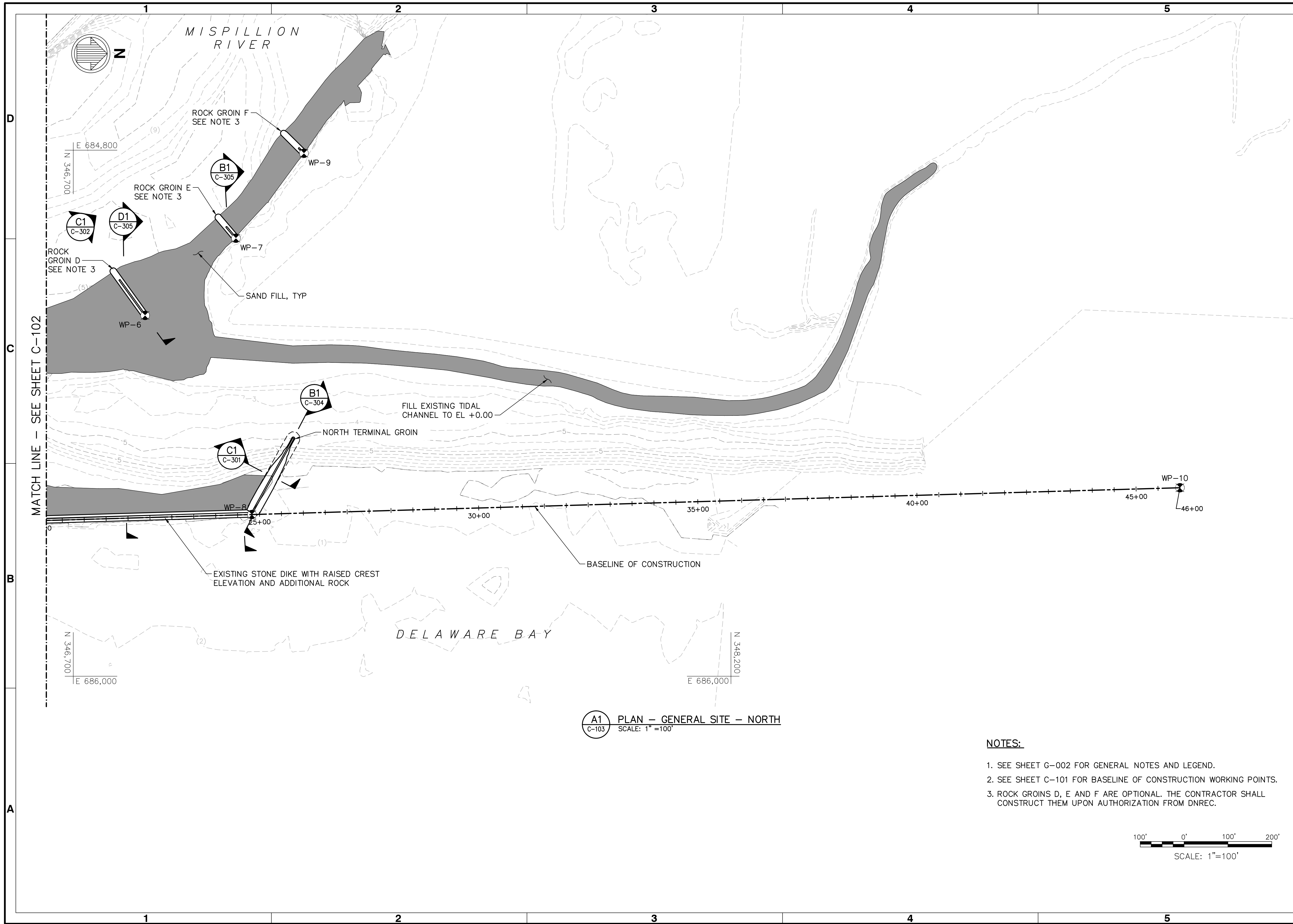

A1
C-103 PLAN - GENERAL SITE - NORTH
SCALE: 1"=100'

NOTES:

- SEE SHEET G-002 FOR GENERAL NOTES AND LEGEND.
- SEE SHEET C-101 FOR BASELINE OF CONSTRUCTION WORKING POINTS.
- ROCK GROINS D, E AND F ARE OPTIONAL. THE CONTRACTOR SHALL CONSTRUCT THEM UPON AUTHORIZATION FROM DNREC.

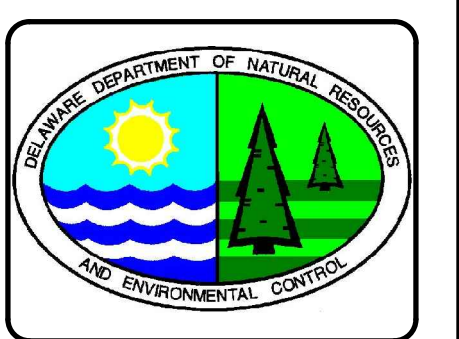
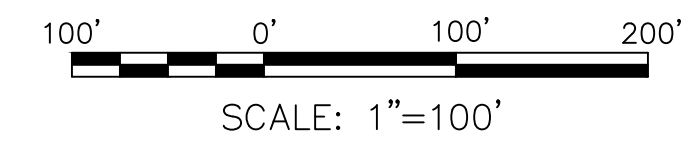

| Rev. | Date | Description |
|------|------|-------------|
| | | |
| | | |
| | | |

MISPILLION COMPLEX PROJECT
BEACH NOURISHMENT AND ROCK PROTECTION STRUCTURES
MILFORD, DELAWARE

PLAN - GENERAL SITE - NORTH

| | | |
|-----------------------------------|---------------------------------------|---------------------------|
| Designed by: PWK | Date: MAR 2016 | Rev. 1 |
| Dwn by: WRF/MSS | M&N Project No. 8482-04 | |
| Reviewed by: PWK | Drawing code: NAT201501/MISPILLION | |
| Submitted by: MOFFATT & NICHOL | Drawing Scale: As Shown | Plot scale: 1:1 (0 SHEET) |

2700 LIGHTHOUSE POINT EAST,
BALTIMORE, MD 21224
410-563-7300

moffatt & nichol

DEPARTMENT OF NATURAL RESOURCES AND
ENVIRONMENTAL CONTROL
89 KINGS HIGHWAY
DOVER, DE 19901

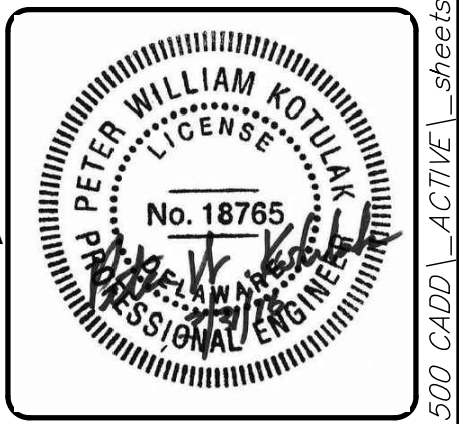

Sheet
Reference No.
C-103
INDEX: 6 OF 16

File: P:\18482-04\500 CADD\ACTIVE\sheetset\848204C-103; Plotted: 3/31/2016 8:21 AM by RIDOUANE, HICHAM; Saved: 3/23/2016 5:01 PM by HRIDOUANE

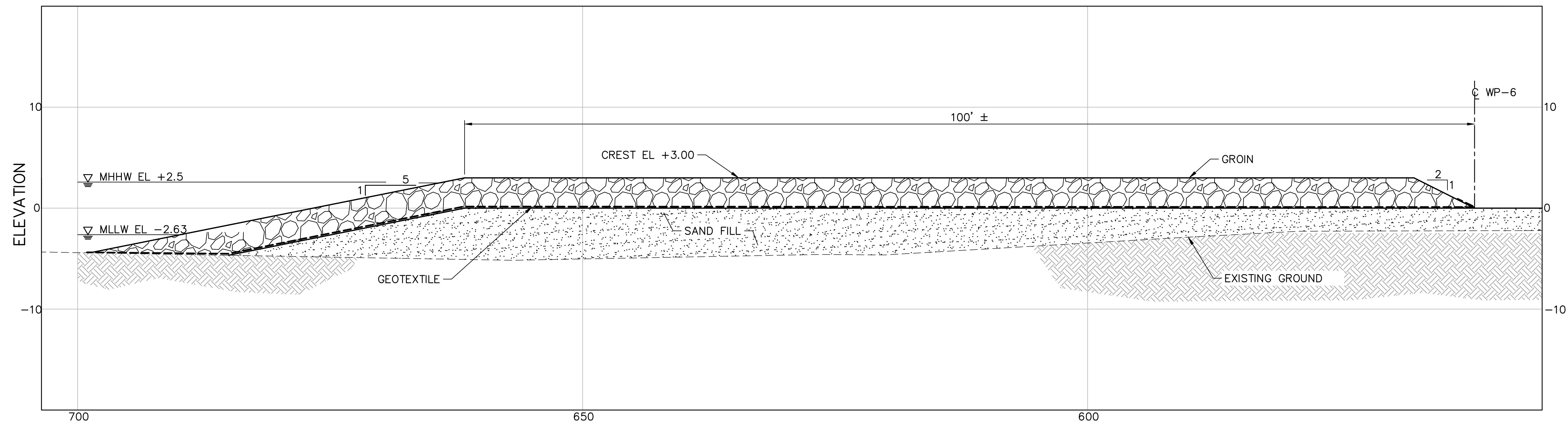

NOTE:
DISTANCE SHOWN TO STONE DIKE BASELINE AT 56' ±

C1 PROFILE – GROIN "D" AT SAND FILL
C-103 SCALE: 1" = 6'-0"

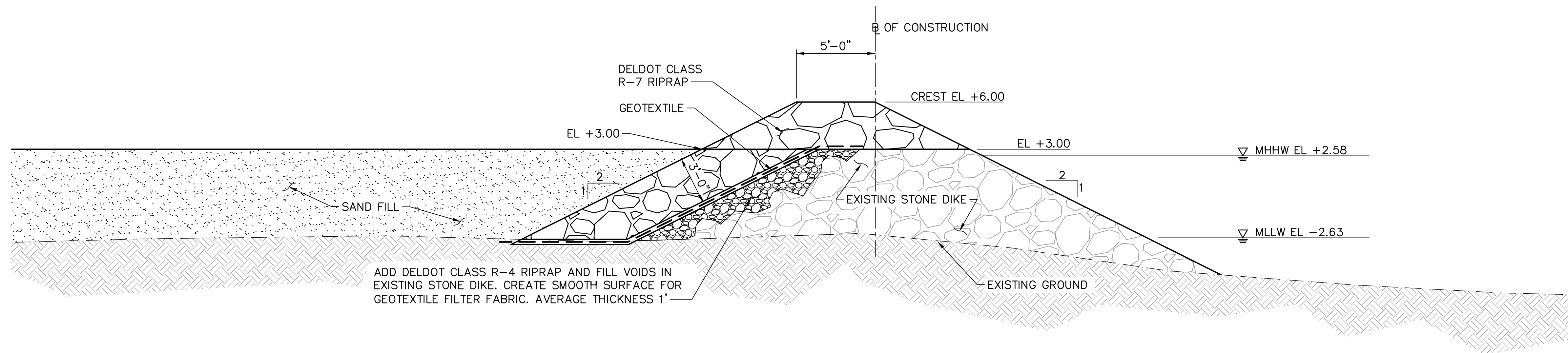

A1 SECTION – TYPICAL STONE DIKE REHABILITATION
C-102 SCALE: 1" = 4'-0"

NOTES

- SEE SHEET G-002 FOR GENERAL NOTES AND LEGEND.
- SEE SHEET C-101 FOR BASELINE OF CONSTRUCTION WORKING POINTS.

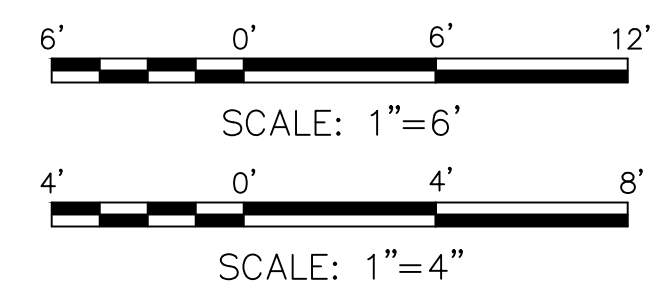

| Rev. | Date | Description | Appr. |
|------|------|-------------|-------|
| | | | |
| | | | |
| | | | |
| | | | |

MISPILLION COMPLEX PROJECT
BEACH NOURISHMENT AND ROCK PROTECTION STRUCTURES
MILFORD, DELAWARE

SECTIONS - TYPICAL GROIN
SHEET 2 OF 2

| | | |
|-----------------------------------|---------------------------------------|-----------|
| Designed by: PWK | Date: MAR 2016 | Rev. 1 |
| Drawn by: WRF/MSS | M&N Project No. 8482-04 | |
| Checked by: PWK | Drawing code: NAT201501/MISPILLION | |
| Reviewed by: PWK | Drawing Scale: As Shown | |
| Submitted by: MOFFATT & NICHOL | Plot scale: 1:1 (0 SHEET) | |

2700 LIGHTHOUSE POINT EAST,
BALTIMORE, MD 21224
410-563-7300

moffatt & nichol

DEPARTMENT OF NATURAL RESOURCES AND
ENVIRONMENTAL CONTROL
89 KINGS HIGHWAY
DOVER, DE 19901

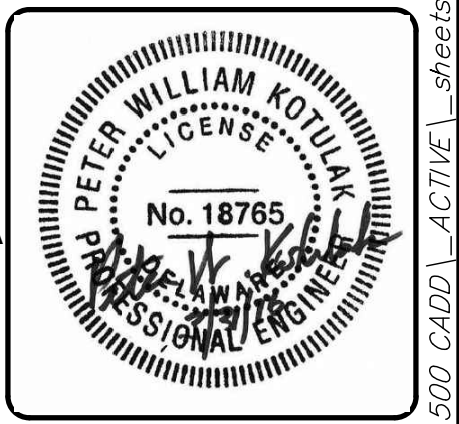

Sheet Reference No.
C-302
INDEX: 8 OF 16



| Rev. | Date | Description | Mark |
|------|------|-------------|------|
| | | | |

MISPILLION COMPLEX PROJECT
 BEACH NOURISHMENT AND ROCK PROTECTION STRUCTURES
 MILFORD, DELAWARE

PROFILES - BEACH FILL
SHEET 1 OF 2

| | | | |
|---------------------|----------------------------|---------------------------------------|---|
| Designed by: PWK | Drawn by: WRF/MSS | Reviewed by: PWK | Submitted by: MOFFATT & NICHOL |
| Date: MAR 2016 | M&N Project No. 8482-04 | Drawing code: NAT201501/MISPILLION | Drawing Scale: Plot scale: 1:1 (0 SHEET) |

2700 LIGHTHOUSE POINT EAST,
 SUITE 301
 BALTIMORE, MD 21224
 410-563-7300

moffatt & nichol

DEPARTMENT OF NATURAL RESOURCES AND ENVIRONMENTAL CONTROL
 89 KINGS HIGHWAY
 DOVER, DE 19901

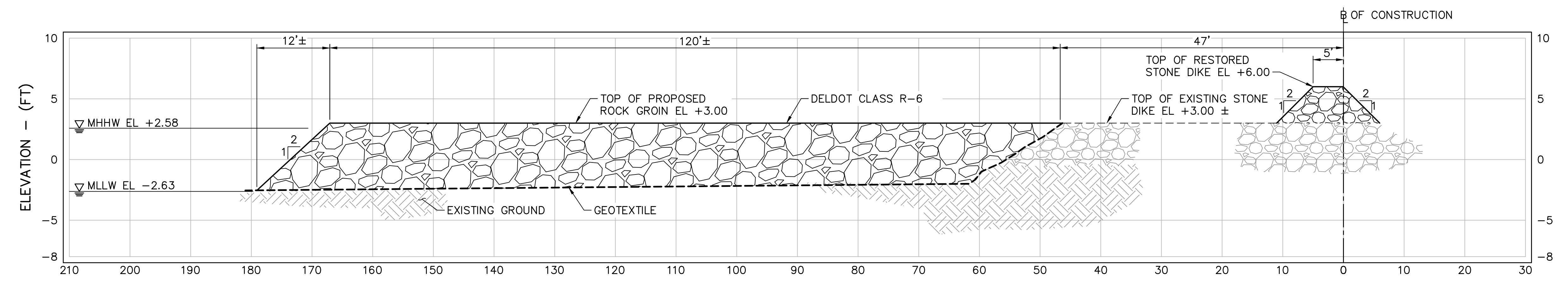

D1 PROFILE - SOUTH TERMINAL GROIN
 C-102 SCALE: H: 1" = 10'
 V: 1" = 5"

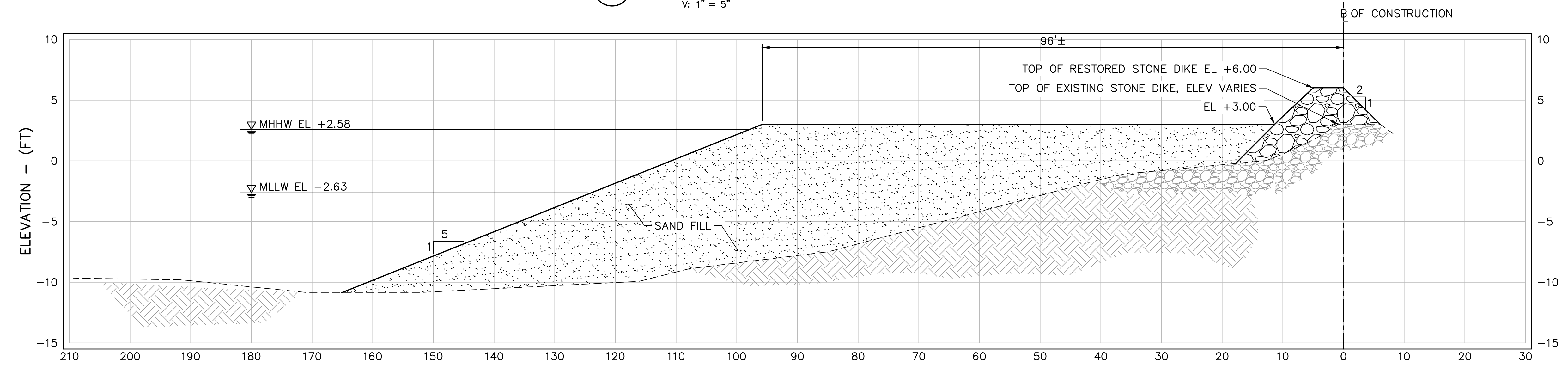

B1 PROFILE - TYPICAL BEACH FILL
 C-102 SCALE: H: 1" = 10'
 V: 1" = 5"

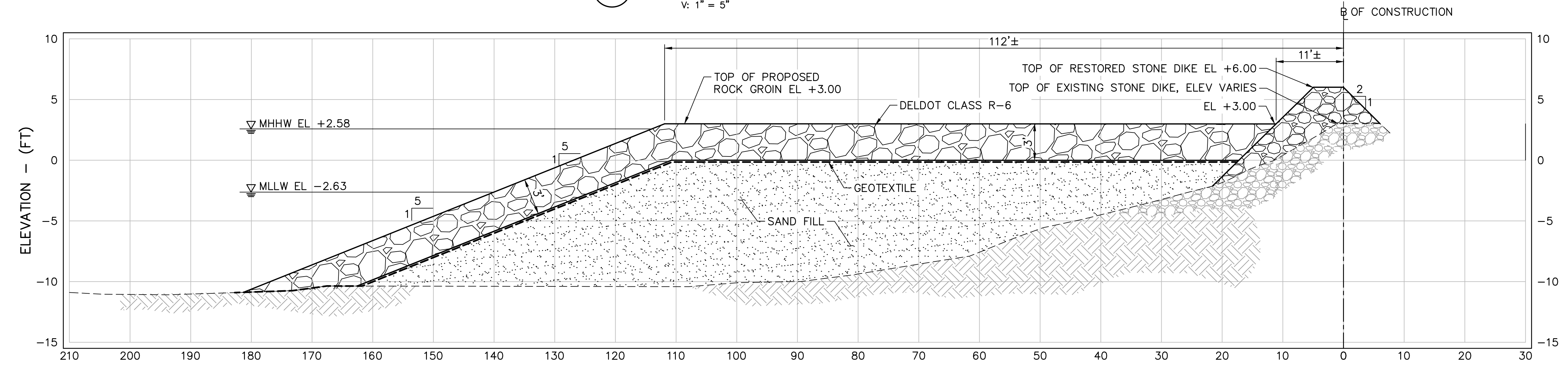

A1 PROFILE - TYPICAL GROIN A & C ON BEACH FILL
 C-102 SCALE: H: 1" = 10'
 V: 1" = 5"

- NOTES:**
- SEE SHEET G-002 FOR GENERAL NOTES AND LEGEND.
 - SEE SHEET C-101 FOR BASELINE OF CONSTRUCTION WORKING POINTS.



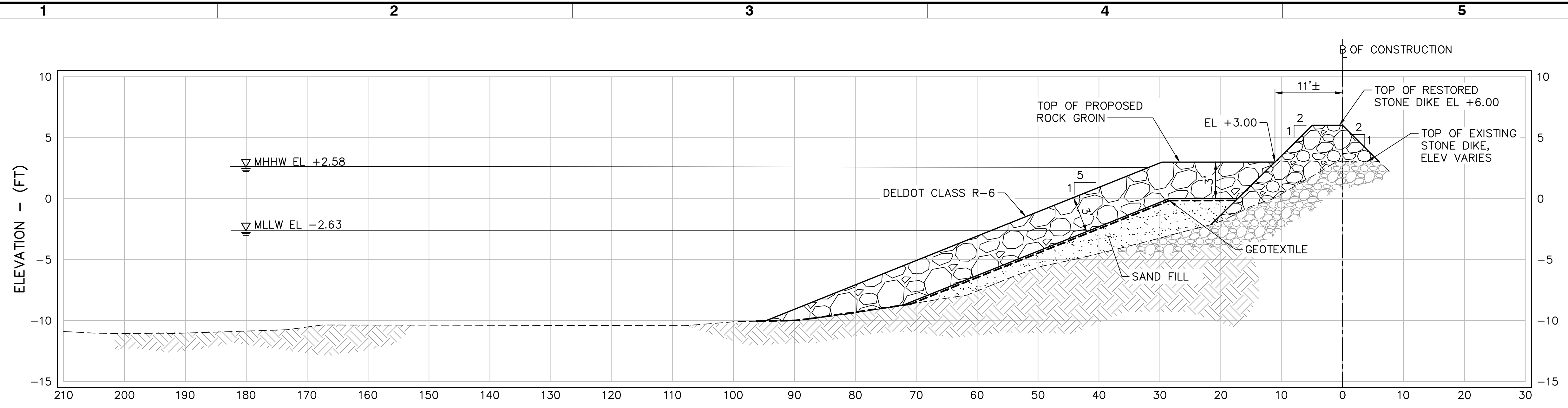

C1 PROFILE -- TYPICAL GROIN B ON BEACH FILL
 C-102 SCALE: H: 1" = 10'
 V: 1" = 5'

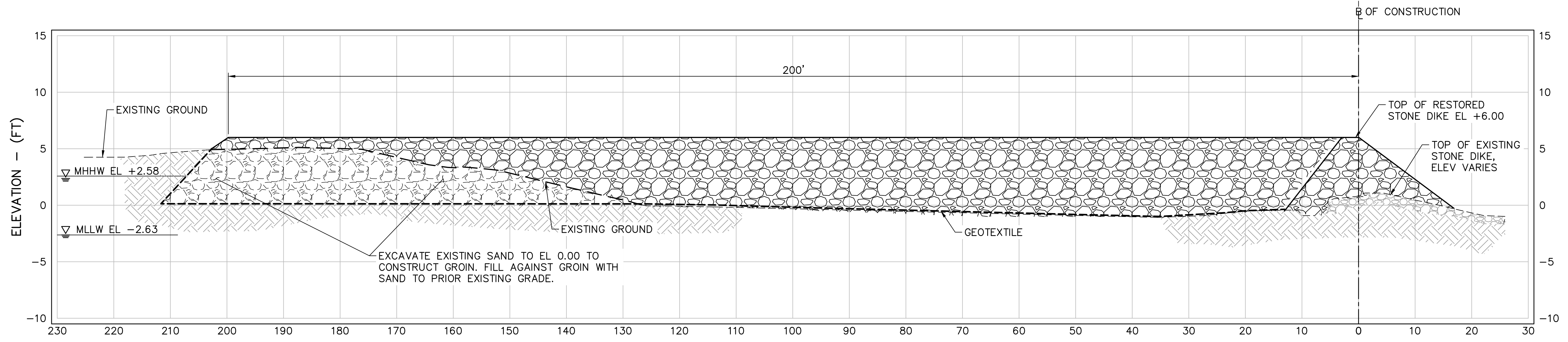

B1 PROFILE -- NORTH TERMINAL GROIN
 C-103 SCALE: H: 1" = 10'
 V: 1" = 5'

- NOTES:**
1. SEE SHEET G-002 FOR GENERAL NOTES AND LEGEND.
 2. SEE SHEET C-101 FOR BASELINE OF CONSTRUCTION WORKING POINTS.

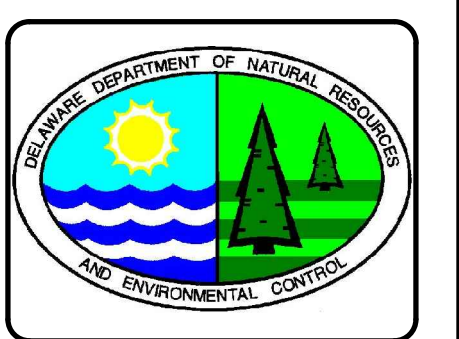

| Rev. | Date | Description | Mark |
|------|------|-------------|------|
| | | | |
| | | | |
| | | | |
| | | | |
| | | | |
| | | | |
| | | | |
| | | | |
| | | | |
| | | | |

MISPILLION COMPLEX PROJECT
 BEACH NOURISHMENT AND ROCK PROTECTION STRUCTURES
 MILFORD, DELAWARE

**PROFILES - BEACH FILL
 SHEET 2 OF 2**

| | | |
|-----------------------------------|---------------------------------------|--------------------------|
| Designed by: PWK | Date: MAR 2016 | Rev. 1 |
| Dwn by: WRF/MSS | M&N Project No. 8482-04 | |
| Reviewed by: PWK | Drawing code: NAT201501/MISPILLION | |
| Submitted by: MOFFATT & NICHOL | Drawing Scale: As Shown | Plot scale: 1" (0 SHEET) |

2700 LIGHTHOUSE POINT EAST,
 BALTIMORE, MD 21224
 410-563-7300

moffatt & nichol

DEPARTMENT OF NATURAL RESOURCES AND
 ENVIRONMENTAL CONTROL
 89 KINGS HIGHWAY
 DOVER, DE 19901

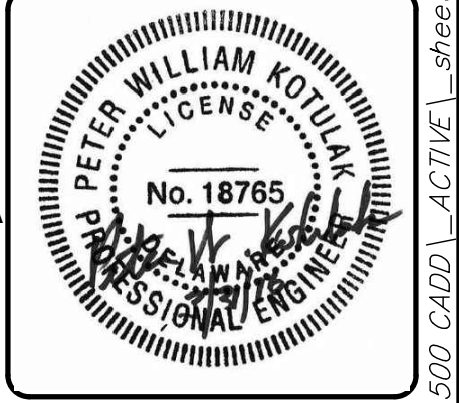

Sheet Reference No.
C-304
 INDEX: 10 OF 16

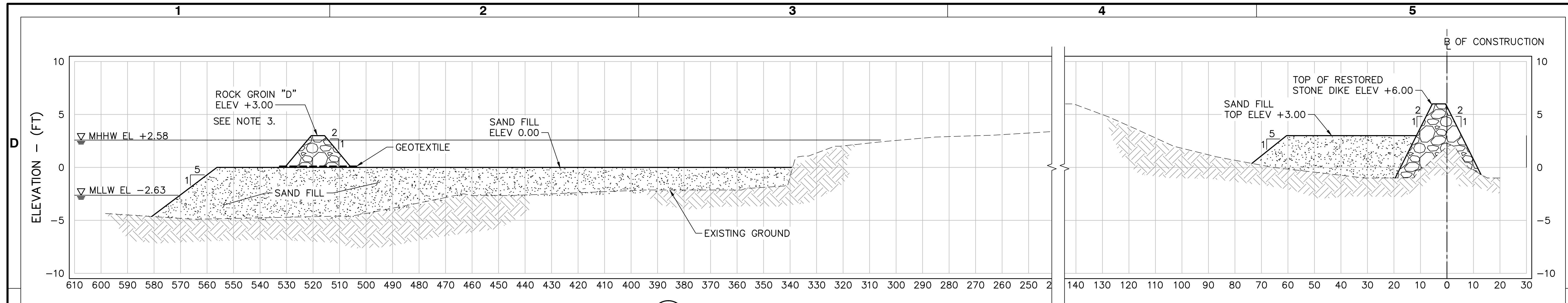

D1 SECTION - BEACH FILL AT GROIN "D"
 C-103 SCALE: H: 1" = 20'
 V: 1" = 5'

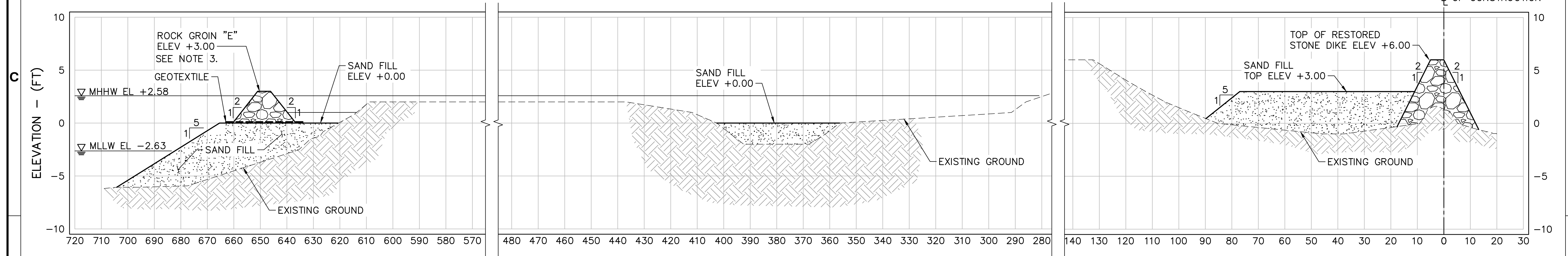

B1 SECTION - BEACH FILL AT GROIN "E"
 C-103 SCALE: H: 1" = 20'
 V: 1" = 5'

- NOTES:**
- SEE SHEET G-002 FOR GENERAL NOTES AND LEGEND.
 - SEE SHEET C-101 FOR BASELINE OF CONSTRUCTION WORKING POINTS.
 - ROCK GROINS D AND E ARE OPTIONAL. THE CONTRACTOR SHALL CONSTRUCT THEM UPON AUTHORIZATION FROM DNREC.



| Rev. | Date | Description |
|------|------|-------------|
| | | |

MISPILLION COMPLEX PROJECT
 BEACH NOURISHMENT AND ROCK PROTECTION STRUCTURES
 MILFORD, DELAWARE

SECTIONS - BEACH FILL

| | | | |
|---------------------|----------------------------|---------------------------------------|---|
| Designed by: PWK | Checked by: WRF/MSS | Reviewed by: PWK | Submitted by: MOFFATT & NICHOL |
| Date: MAR 2016 | M&N Project No. 8482-04 | Drawing code: NAT201501/MISPILLION | Drawing Scale: Plot scale: 1:1 (0 SHEET) |

2700 LIGHTHOUSE POINT EAST,
 BALTIMORE, MD 21224
 410-563-7300

moffatt & nichol

DEPARTMENT OF NATURAL RESOURCES AND
 ENVIRONMENTAL CONTROL
 89 KINGS HIGHWAY
 DOVER, DE 19901

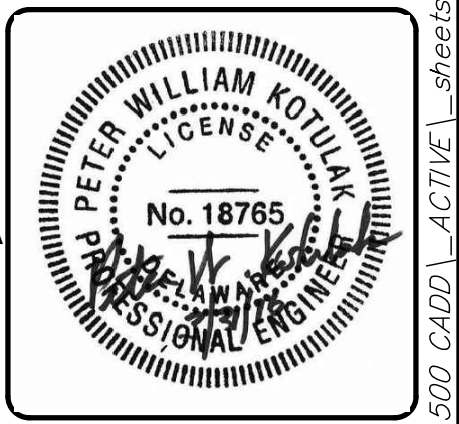

Sheet Reference No.
C-305
 INDEX: 11 OF 16

File: P:\8482-04\500 CADD\ACTIVE\sheetset\848204C-305; Plotted: 3/31/2016 8:24 AM by RIDOUANE, HICHAM; Saved: 3/23/2016 3:17 PM by HRIDOUANE

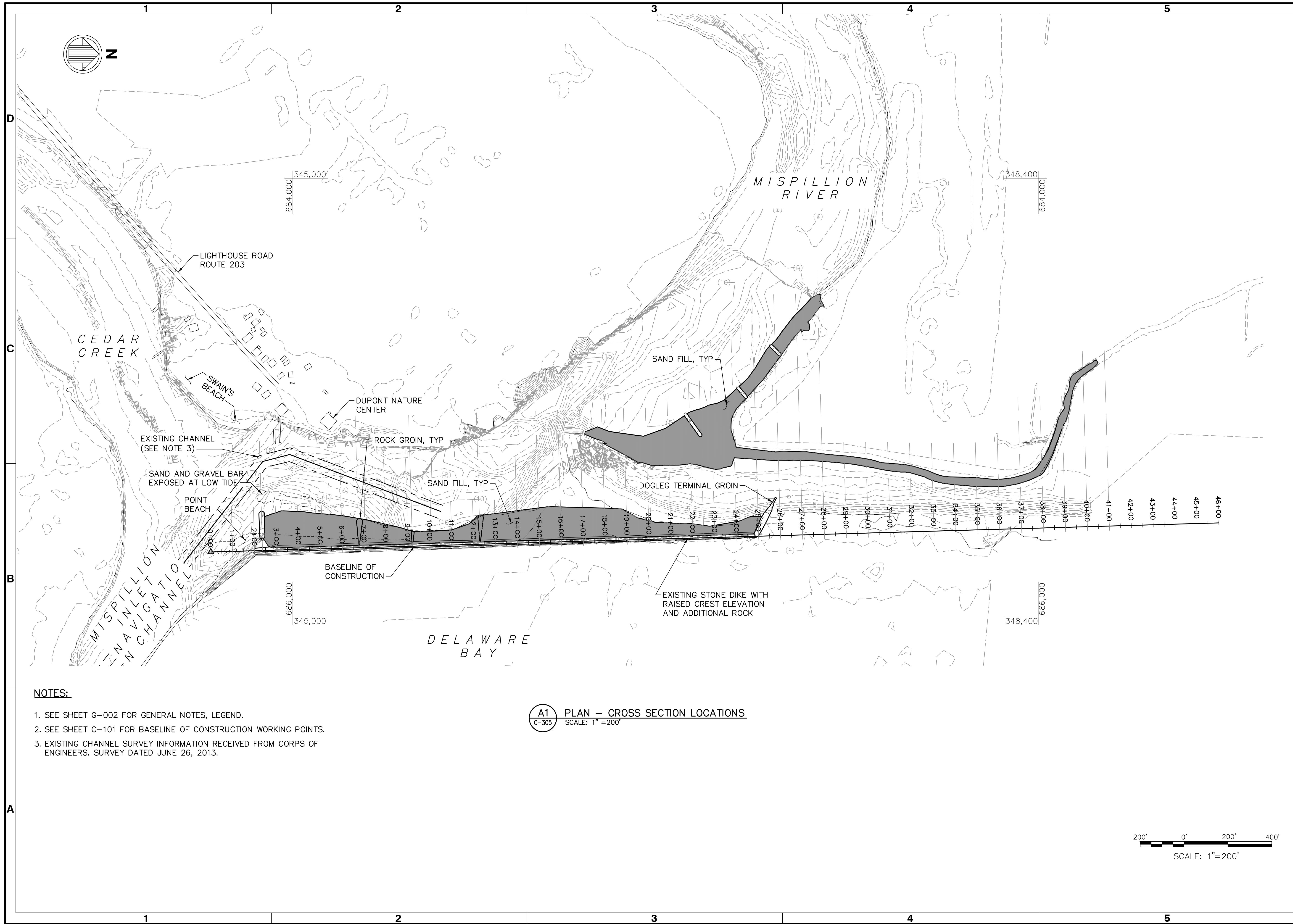

- NOTES:**
- SEE SHEET G-002 FOR GENERAL NOTES, LEGEND.
 - SEE SHEET C-101 FOR BASELINE OF CONSTRUCTION WORKING POINTS.
 - EXISTING CHANNEL SURVEY INFORMATION RECEIVED FROM CORPS OF ENGINEERS. SURVEY DATED JUNE 26, 2013.

A1 PLAN - CROSS SECTION LOCATIONS
 C-305 SCALE: 1" = 200'

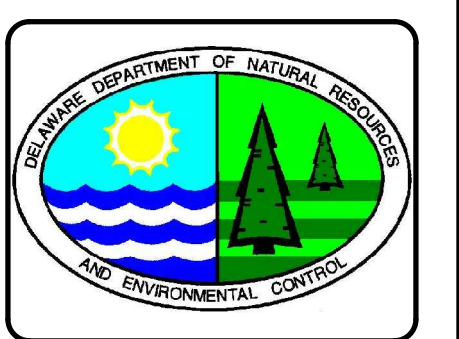
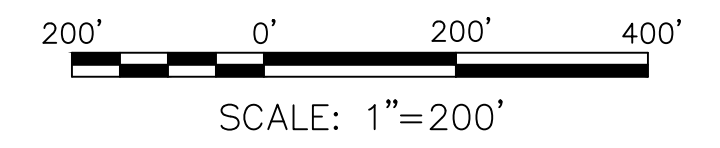

| Mark | Description | Date | Appr. |
|------|-------------|------|-------|
| | | | |
| | | | |
| | | | |

**MISPILLION COMPLEX PROJECT
 BEACH NOURISHMENT AND ROCK PROTECTION STRUCTURES
 MILFORD, DELAWARE**

PLAN - CROSS SECTION LOCATIONS

| | | |
|-----------------------------------|--|-------|
| Designed by: PWK | Date: MAR 2016 | Rev.: |
| Dwn by: WRF/MSS | M&N Project No. 8482-04 | |
| Reviewed by: PWK | Drawing code: NAT201501/MISPILLION | |
| Submitted by: MOFFATT & NICHOL | Drawing Scale: Plot scale: 1" (D SHEET) | |

2700 LIGHTHOUSE POINT EAST,
 BALTIMORE, MD 21224
 410-563-7300

DEPARTMENT OF NATURAL RESOURCES AND
 ENVIRONMENTAL CONTROL
 89 KINGS HIGHWAY
 DOVER, DE 19901

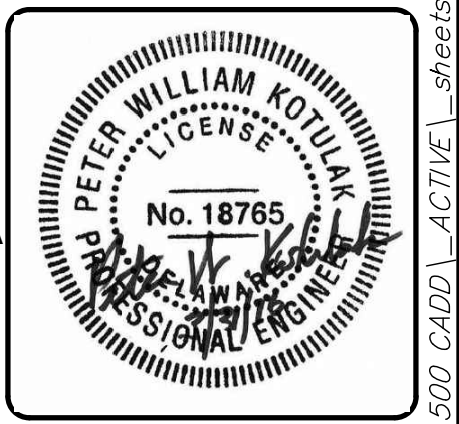

File: P:\8482-04\500 CADD\ACTIVE\sheetset\848204C-306; Plotted: 3/24/2016 8:26 AM by RIDOUANE, HICHAM; Saved: 3/24/2016 8:40 AM by HRIDOUANE

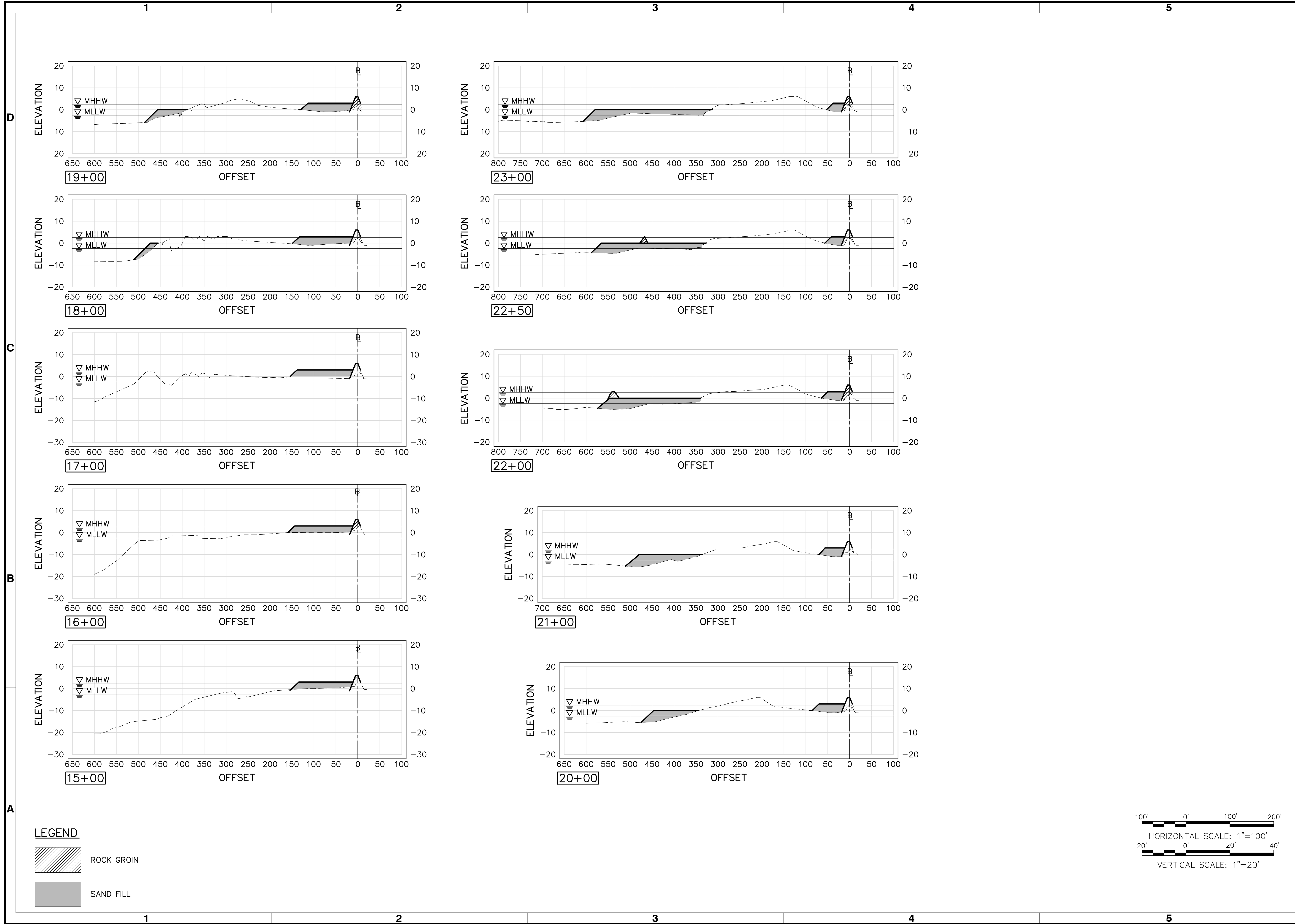

LEGEND

ROCK GROIN

SAND FILL

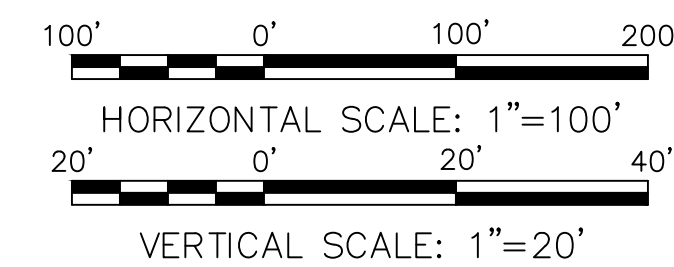

| Rev. | Date | Description |
|------|------|-------------|
| | | |
| | | |
| | | |

MISPILLION COMPLEX PROJECT
 BEACH NOURISHMENT AND ROCK PROTECTION STRUCTURES
 MILFORD, DELAWARE

**CROSS SECTIONS
 SHEET 2 OF 4**

| | | | |
|----------------------|-----------------------------------|--------------------------|----------------------|
| Designed by: PWK | Date: MAR 2016 | Rev.: | 1 |
| Drawn by: WRF/MSS | Checked by: PWK | M&N Project No.: | 8482-04 |
| Reviewed by: PWK | Submitted by: MOFFATT & NICHOL | Drawing code: | NAT201501/MISPILLION |
| Drawing Scale: | | Plot scale: 1" (0 SHEET) | |

2700 LIGHTHOUSE POINT EAST,
 BALTIMORE, MD 21224
 410-563-7300

moffatt & nichol

DEPARTMENT OF NATURAL RESOURCES AND
 ENVIRONMENTAL CONTROL
 89 KINGS HIGHWAY
 DOVER, DE 19901

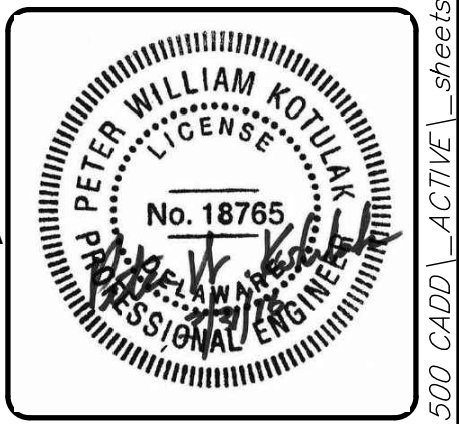

Sheet Reference No.
C-308
 INDEX: 14 OF 16

File: P:\8482-04\500 CADD\ACTIVE\sheetset\848204C-308; Plotted: 3/31/2016 8:27 AM by RIDOUANE, HICHAM; Saved: 3/30/2016 3:03 PM by HRIDOUANE

