



Secretary of State
Jason Kander

State Capitol Room 208
Jefferson City, MO 65101

www.sos.mo.gov



The Missouri Roster 2015-2016

SECRETARY OF STATE JASON KANDER

THE MISSOURI ROSTER 2015–2016

A directory of state, district,
county and federal officials



Jason Kander
Secretary of State



OFFICE OF THE SECRETARY OF STATE
STATE OF MISSOURI
JEFFERSON CITY 65101

JASON KANDER
SECRETARY OF STATE

STATE CAPITOL
ROOM 208
(573) 751-2379

Dear Fellow Missourians,

I am glad to once again provide this *Missouri Roster*. This guide is a concise collection of the information you'll need to identify and contact Missouri's elected officials at the county, state and federal levels. This roster also contains information about key personnel in the executive branch departments, the General Assembly and the judiciary. Also included is information about municipal classifications and the results of the 2014 general election.

My staff and I are committed to making state government more transparent and accessible for all Missourians. This roster will provide you with the information necessary to contact your elected leaders and state agencies directly with questions, concerns and ideas.

There are now more ways than ever to keep tabs on your government. No matter if you prefer online tools or handy print resources like this roster, it's important to keep your leaders accountable and make your voices heard. If there is any further information you need from my office, please reach out. We're here to serve you.

Sincerely,

Jason Kander

www.sos.mo.gov

Table of Contents

Executive Branch	
Governor	1
Lieutenant Governor	2
Secretary of State	3
State Auditor	5
State Treasurer	6
Attorney General	7
Executive Departments	
Organization chart	9
Office of Administration	10
Department of Agriculture	12
Department of Conservation	13
Department of Corrections	15
Department of Economic Development	18
Department of Elementary and Secondary Education	20
Department of Health and Senior Services	22
Department of Higher Education	25
Department of Insurance, Financial Institutions and Professional Registration	28
Department of Labor and Industrial Relations	33
Department of Mental Health	34
Department of Natural Resources	39
Department of Public Safety	43
Department of Revenue	46
Department of Social Services	49
Department of Transportation	52
Boards Assigned to the Governor	
Election Commissioners	54
Police Commissioners	55
Legislative Branch	
Missouri Legislative Officers	56
Members of the Missouri Senate	57
Alphabetical List of State Senators	58
Map, Missouri Senate Districts	58
Members of the Missouri House of Representatives	59
Alphabetical List of State Representatives	62
Map, Missouri House Districts	63
Committees of the Senate and House	64
Missouri's Delegation to the 112th U.S. Congress	67
Map, United States House Districts	67
Judicial Branch	
Supreme Court	68
Court of Appeals	68
Circuit and Associate Circuit Judges	69

The content of the Missouri Roster is public information, and may be used accordingly; however, the arrangement, graphics, and maps are copyrighted material. The graphics and maps may be used for noncommercial purposes provided credit is given as follows:

“The graphics and/or maps from the Missouri Roster are used by permission of the Missouri Secretary of State, the copyright holder.”

Cover photo used by permission of Missouri State Capitol Commission, Missouri State Archives, the copyright holder.

All other uses of the arrangement, graphics, and maps must have specific written permission from the copyright holder. Address requests for such permission to the Missouri Secretary of State, 600 W. Main, Jefferson City, MO 65101, or email such requests to publications@sos.mo.gov.

Alphabetical List of Missouri Judges	82
State Public Defender Commission	85
County Officials	86
Classification of Municipalities	160
Missouri Voting and Elections	
2014 General Election Results	183
Missouri Voting and Elections	219
Registered Voters in Missouri	220
Index	223

Office of Governor



Governor Jeremiah W. (Jay) Nixon

The chief executive officer of the State of Missouri must be at least 30 years old, a U.S. citizen for 15 years or longer and a resident of Missouri for at least 10 years before being elected governor.

The governor is elected to a four-year term during the same year as a presidential election and may seek re-election to a second four-year term. No person may hold the office for more than two terms.

The governor appoints the members of all boards and commissions, the heads of all departments in state government and all vacancies in public offices unless otherwise provided by law. The board members of Missouri's state universities and colleges are appointed by the governor. The governor also selects the members of the Supreme and Appellate Courts of Missouri from names submitted by the State Judicial Commissions. He appoints members to the state's six Boards of Election Commissioners, two Boards of Police Commissioners, and the Board of Probation and Parole. Most appointments require the advice and consent of the Senate. The governor addresses the General Assembly on the state

of government and recommends changes. He submits a budget to the General Assembly within 30 days after the assembly convenes.

Governor and staff

216 State Capitol, Jefferson City 65102

www.mo.gov (state homepage); www.governor.mo.gov (governor's website)

Governor	Jeremiah W. (Jay) Nixon	(573) 751-3222
Chief of Staff	Chris Pieper	(573) 751-3222
Deputy Chief of Staff	Peter Lyskowski	(573) 751-3222
Director of Communications	Channing Ansley	(573) 751-0290
Policy Director	Jeff Harris	(573) 751-3222
General Counsel	Ted Ardini	(573) 751-3222
Acting Director of Boards and Commissions ..	A.J. Fox	(573) 751-3222
Director of Legislative Affairs	Jason Zamkus	(573) 751-3222
Director of Scheduling	Kelsey Thompson	(573) 751-3222
Executive Assistant to the First Lady	Tiffany Bayer	(573) 751-0526
Director of St. Louis Office	Brian May	(314) 340-6900

Wainwright State Office Bldg., 111 N. Seventh, No. 929, St. Louis 63101

Office of Lieutenant Governor

The Lieutenant Governor of the State of Missouri must be at least 30 years old, a U.S. citizen for 15 years or longer and a resident of Missouri for at least 10 years before being elected to this office.

The lieutenant governor is elected for a four-year term and is subject to re-election.

Under the *Missouri Constitution*, the lieutenant governor is *Ex officio* president of the Missouri Senate. Upon the death, conviction, impeachment, resignation, absence from the state or other disabilities of the governor, the lieutenant governor shall act as governor.

By law, the lieutenant governor is a member of the Board of Public Buildings, the Board of Fund Commissioners, the Missouri Development Finance Board, the Missouri Housing Development Commission, the Missouri Rural Economic Development Council and the Tourism Commission. The lieutenant governor is also an advisor to the Department of Elementary and Secondary Education on early childhood education and Parents as Teachers programs. By state statute, the lieutenant governor serves as the official senior advocate for the state



Lieutenant Governor Peter D. Kinder

of Missouri, as well as a member of the Missouri Rx Plan Advisory Commission. The office of the lieutenant governor is a clearinghouse for citizen questions regarding state government.

Lieutenant Governor and staff

224 State Capitol, Jefferson City 65101; www.ltgov.mo.gov

Lieutenant Governor	Peter D. Kinder	(573) 751-4727
Director of Communications	Jay Eastlick	(573) 751-1088
Director of Constituent Services.	Willis Jones.	(573) 751-4010
Director of Administration.	Laurie Dawson	(573) 751-4686
Staff Assistant.	Reid Forrester	(573) 751-5400

Office of Secretary of State

The Office of Secretary of State provides a vast array of services and information to Missouri citizens.

The office administers statewide elections, handles initiative petitions, assists local election authorities, promulgates rules covering elections and electronic voting systems.

Additionally, the office is responsible for educating investors and enforcing the laws to protect people from fraudulent investment offerings, registering all entities doing business with the state, administering filings under the Uniform Commercial Code and authenticating official acts of the governor.

The office also preserves and promotes the state's current and historic official records and makes them available to all Missouri citizens through the Missouri State Archives, the Missouri State Library and the Wolfner Talking Book and Braille Library.

Secretary Kander has directed the office to strive toward the highest levels of public



Secretary of State Jason Kander

service, and to make doing business with the Secretary of State's office user-friendly, accurate and accessible to all Missourians.

Secretary of State and staff

208 State Capitol, PO Box 1767, Jefferson City 65102; James C. Kirkpatrick State Information Center
600 W. Main St., Jefferson City 65101; www.sos.mo.gov

Secretary of State	Jason Kander.	(573) 751-2418
Executive Deputy Secretary of State /		
General Counsel	Barbara Wood	(573) 751-2418
Chief of Staff	Casey Clark	(573) 751-2418
Deputy Chief of State.	John Scott	(573) 751-2418
Executive Secretary	Phyllis Allsbury.	(573) 751-2418
Director, Administrative Rules /		
Human Resources	Waylene Hiles	(573) 751-1869
Director, Legislative and		
Governmental Affairs.	Liz Zerr.	(573) 751-2379
Director, Communications / Publications.	Laura Swinford	(573) 522-2592
Director, Fiscal and Facilities	Val Heet	(573) 522-3246
Commissioner of Securities	Andrew Hartnett.	(573) 751-4136
Director, Elections /		
Information Technology.	Julie Allen.	(573) 751-2301
Records Services Division	John Dougan	(573) 751-4236
Assistant State Archivist	Shelly Croteau	(573) 751-4303

Director, Local Records		(573) 751-9047
Director, Records Management	Nathan Troup	(573) 751-4502
State Librarian	Barbara Reading	(573) 751-3615
Director, Library Development	Debbie Musselman	(573) 751-2679
Director, Reference Services	Waheedah Bilal	(573) 751-2862
Director, Wolfner Library	Donna Riegel	(573) 522-2767
Director, Business Services	Jase Carter	(573) 751-3200
Commissions Officer	Sheila Heather	(573) 751-2336
St. Louis branch	Myra Lewis	(314) 340-7490
<i>U.S. Customs & Post Office Bldg., 815 Olive St., Ste. 150, St. Louis 63101</i>		
Kansas City branch	Michele Watley	(816) 889-2925
<i>State Office Bldg., 615 E. 13th St., Rm. 513, Kansas City 64106</i>		
Springfield branch	Deborah Evans	(417) 895-6330
<i>State Office Bldg., 149 Park Central Sq., Rm. 624, Springfield 65806</i>		

Office of State Auditor

The State Auditor's office assesses whether tax dollars are spent efficiently, economically and legally and whether public funds are protected from potential fraud or abuse. All audits are conducted in an impartial, nonpartisan manner and according to government auditing standards issued by the United States General Accounting Office. The State Auditor is responsible for conducting audits of various state entities, including state agencies, boards, commissions, elected officials, and the general assembly. The State Auditor audits 89 of the state's 114 counties, municipal and circuit courts, and the state's use of federal awards, and may audit school districts. At the request of the governor, or upon receipt of a petition, the State Auditor also audits other political subdivisions.

In addition to the primary auditing duties, the State Auditor registers general obligation bonds, drafts fiscal note summaries and ensures tax rates levied by political subdivisions comply with state law.

The powers of the State Auditor are derived from Article IV, Section 13 of the *Missouri Constitution*. Legal duties are primarily



State Auditor Nicole R. Galloway

detailed in Chapter 29 of the *Revised Statutes of Missouri*.

State Auditor and staff

121 State Capitol, PO Box 869, Jefferson City 65102; 880 Truman State Office Bldg., PO Box 869, Jefferson City 65102; www.auditor.mo.gov

State Auditor	Nicole R. Galloway, CPA	(573) 751-4824
Deputy State Auditor	John Luetkemeyer, CPA	(573) 751-4213
Chief of Staff	Michael Moorefield	(573) 751-4824
General Counsel	Paul Harper	(573) 751-4213
Director of Communications	Gena Terlizzi	(573) 751-4213
Public Information Officer	Rebecca Gorley	(573) 751-4213
Special Assistant to State Auditor	Joan Doerhoff	(573) 751-4824
Director of Local Government Audits	Regina Pruitt, CPA	(573) 751-4213
Director of State Audits	Doug Porting, CPA	(573) 751-4213
Director of Quality Control and Planning	Jon Halwes, CPA	(573) 751-4213
Chief Litigation Counsel	Darrell Moore	(573) 751-4213

Office of State Treasurer

State Treasurer Clint Zweifel is Missouri's chief financial officer. He manages and invests Missouri's \$3.5 billion portfolio and oversees more than \$24 billion in state spending every year.

Treasurer Zweifel also manages the state's \$720 million low-interest agriculture and small business Missouri Linked Deposit Program, sponsors MOST 529 – the state's \$2.4 billion college savings plans and safeguards more than \$822 million in Unclaimed Property that has been turned over by banks, businesses, insurance companies and government agencies, and aggressively tries to locate the owners.

Treasurer Zweifel serves on the governing boards of four large public entities: the Missouri Housing Development Commission, which uses resources to provide quality affordable housing for Missourians; the Missouri State Employees' Retirement System, which manages retirement funds for more than 111,000 plan members; and the Board of Fund Commissioners, which issues, redeems and cancels state general obligation bonds and other debt.

Treasurer Zweifel is one of six statewide elected officials, and serves a term of four



State Treasurer Clint Zweifel

years – his second term will conclude January 2017. A person may only serve as State Treasurer for two terms.

State Treasurer and staff

229 State Capitol, PO Box 210, Jefferson City 65102; 780 Harry S. Truman State Office Bldg., 301 W. High, Jefferson City 65101; Telephone (573) 751-8533; FAX (573) 751-7882
www.treasurer.mo.gov

State Treasurer	Clint Zweifel	(573) 751-2411
Deputy State Treasurer	Angie Heffner Robyn	(573) 751-4943
Director of Communications	Meghan Lewis	(573) 526-6024
Research Analyst	Nick Henderson	(573) 751-5390
Director of Banking	Nicole Hackmann	(573) 751-9002
Director of Investments	Bruce Ring	(573) 751-8530
Director of Unclaimed Property and General Services	Scott Harper	(573) 751-2082
General Counsel	Sarah Swoboda	(573) 751-4910

Office of Attorney General

The Attorney General's office represents the state's legal position at every level of trial and appellate courts. The attorney general must prosecute and defend all cases to which the state is a party, including every felony criminal case appealed to the Missouri or United States Supreme Courts and state and federal courts of appeal.

The attorney general is at the forefront of legal and policy decisions in the State of Missouri directing all litigation to which the state or any state agency or official is a party. He also serves as legal advocate for the public interest.

The attorney general's office is organized into nine divisions: Agriculture and Environment, Consumer Protection, Criminal, Financial Services, Governmental Affairs, Labor, Litigation, Medicaid Provider Fraud and Public Safety.



Attorney General Chris Koster

Attorney General and staff

Supreme Court Bldg., PO Box 899, Jefferson City 65102; www.ago.mo.gov

Attorney General	Chris Koster	(573) 751-3321
Deputy Attorney General	Joe Dandurand	(573) 751-3321
General Counsel	Joan Gummels	(573) 751-3321
Chief of Staff	James Farnsworth	(573) 751-3321
Solicitor General	James Layton	(573) 751-3321
Chief Counsel, Agriculture and Environment	Jack McManus	(573) 751-8370
Chief Counsel, Consumer Protection	Joe Bindbeutel	(573) 751-7007
Chief Counsel, Criminal	Shaun Mackelprang	(573) 751-8760
Chief Counsel, Financial Services	Greg Perry	(573) 751-4489
Chief Counsel, Governmental Affairs	Patricia Churchill	(573) 751-4087
Chief Counsel, Labor	Cara Harris	(573) 751-7164
Chief Counsel, Litigation	Joel Poole	(573) 751-4526
Chief Counsel, Medicaid Provider Fraud	Joanna Trachtenberg	(573) 751-7192
Chief Counsel, Public Safety	Sue Boresi	(573) 751-9635
St. Louis Office, Old Post Office, 815 Olive, Ste. 200, St. Louis 63101		(314) 340-6816
Kansas City Office		(816) 889-5000

Fletcher Daniels State Office Bldg., 615 E. 13th St., Ste. 401, Kansas City 64106

Springfield Office, 149 Park Central Sq., Tenth Fl., Springfield 65806	(417) 895-6567
Cape Girardeau Office, 2860 Kage Rd., Cape Girardeau 63701	(573) 290-5679

Executive Departments

Government exists to serve, and a broad network of government organizations has been created to accomplish that purpose. The Missouri Constitution (Article II, Section 1) states: "The powers of government shall be divided into three distinct departments—the legislative, executive and judicial." This section also prohibits persons within each branch from exercising powers of the other branches. From these three branches spring the variety of organizations which deliver services of state government.

The many different names used by these groups—departments, divisions, agencies, boards, commissions, bureaus, units, sections, programs and others—can make it difficult to determine which area of government is responsible for certain services, and difficult to sort out responsibilities or relationships within the governmental framework.

It is through the executive branch that the greatest proportion of state services are delivered. The Constitution (Article IV, Section 12*) and the Reorganization Act of 1974 have established a number of "executive departments" to deal with specific areas of responsibility. A chart showing the present state departments is shown on the following page.

Within each executive department exists a variety of offices of varying size and scope which deal with specific services. Traditionally, "divisions" are the next-largest organizations within departments and function to bring together smaller-sized groups, such as "bureaus," "sections" or "units." Divisions may be governed by a "board" or "commission" composed of members who are either appointed by the Governor, Statewide Office holder or the leaders of the General Assembly as designated by State Statute. State agencies may administer certain sections of state law as defined by the Revised Statutes of Missouri, may develop their own rules and regulations as promulgated in the Missouri Register and Code of State Regulations or may institute programs and policies which address the needs of their areas of service.

***Article IV, Section 12. Executive department, composition of—elective officials—departments and offices enumerated.**—The executive department shall consist of all state elective and appointive officials and employees except officials and employees of the legislative and judicial departments. In addition to the governor and lieutenant governor there shall be a state auditor, secretary of state, attorney general, a state treasurer, an office of administration, a department of agriculture, a department of conservation, a department of natural resources, a department of elementary and secondary education, a department of higher education, a department of highways and transportation, a department of insurance, a department of labor and industrial relations, a department of economic development, a department of public safety, a department of revenue, a department of social services, and a department of mental health. In addition to the elected officers, there shall not be more than fifteen departments and the office of administration. The general assembly may create by law two departments, in addition to those named, provided that the departments shall be headed by a director or commission appointed by the governor on the advice and consent of the senate. The director or commission shall have administrative responsibility and authority for the department created by law. Unless discontinued all present or future boards, bureaus, commissions and other agencies of the state exercising administrative or executive authority shall be assigned by law or by the governor as provided by law to the office of administration or to one of the fifteen administrative departments to which their respective powers and duties are germane.

(Amended August 8, 1972) (Amended November 6, 1979) (Amended August 7, 1984) (Amended August 7, 1990)

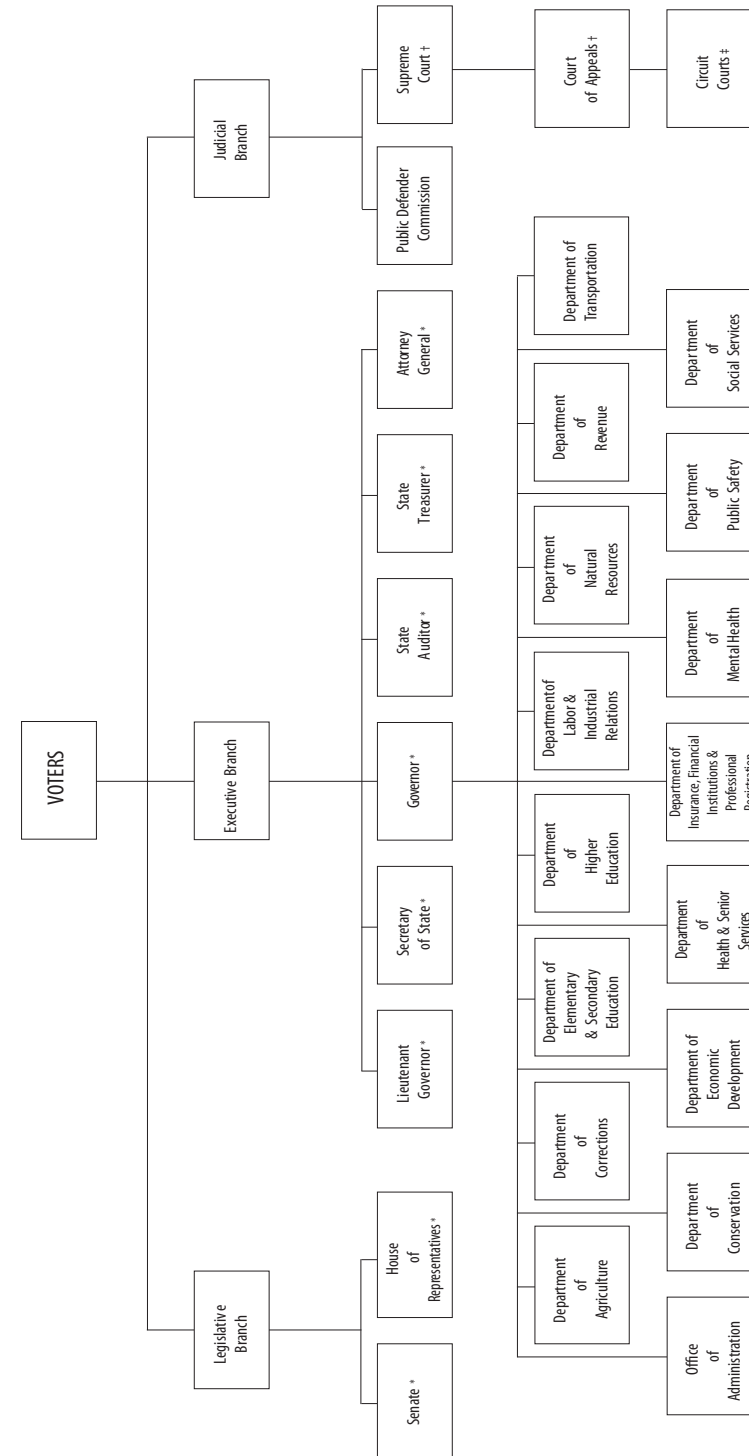

† Some circuit court judges are elected. Others are appointed under the Missouri Nonpartisan Plan. All are subject to public vote for retention.

‡ Indicates appointed offices subject to public vote for retention.

* Indicates elected offices.

Office of Administration

PO Box 809, Jefferson City 65102
www.oa.mo.gov

The Office of Administration is the state's service and administrative control agency, which combines and coordinates the central management functions of state government.

The chief administrative officer is the commissioner of administration who is appointed by the governor with the advice and consent of the Senate. The commissioner appoints the deputy commissioners and the division directors of the Office of Administration. The divisions are: Accounting; Budget and Planning; Information Technology Services; Facilities Management, Design and Construction; General Services; Personnel; and Purchasing and Materials Management.

Commissioner Douglas E. Nelson (573) 751-1851
State Capitol, Rm. 125, Jefferson City 65101
Deputy Commissioner and Chief Counsel Renee Slusher (573) 751-1851
State Capitol, Rm. 125, Jefferson City 65101
Assistant Commissioner Walter Pearson (573) 751-1851
State Capitol, Rm. 125, Jefferson City 65101

Division of Accounting

Truman State Office Bldg., Rm. 570, Jefferson City 65101
Director Stacy Neal (573) 751-2971

Division of Budget and Planning

State Capitol, Rm. 124, Jefferson City 65101
Director Linda Luebbing (573) 751-2345

Division of Facilities Management, Design and Construction

Truman State Office Bldg., Rm. 730, Jefferson City 65101
Director Cathy Brown (573) 751-2624

Division of General Services

Truman State Office Bldg., Rm. 760, Jefferson City 65101
Director Mark S. Kaiser (573) 751-0929

Division of Information Technology Services

Truman State Office Bldg., Rm. 280, Jefferson City 65101
Chief Information Officer Tim Robyn (573) 751-3290

Division of Personnel

Truman State Office Bldg., Rm. 430, PO Box 388, Jefferson City 65102
Director Nancy Johnston (573) 751-4162

Personnel Advisory Board

Truman State Office Bldg., Rm. 430, PO Box 388, Jefferson City 65102 (573) 751-3053

Division of Purchasing and Materials Management

Truman State Office Bldg., Rm. 630, Jefferson City 65101
Director Karen Boeger (573) 751-2387

Administrative Hearing Commission

Truman State Office Bldg., Rm. 640, Jefferson City 65101
Commissioner Nicole Colbert-Botchway (573) 751-2422
Commissioner Karen Winn (573) 751-2422
Commissioner Sreenivasa Rao Dandamudi (573) 751-2422
Commissioner Audrey McIntosh (573) 751-2422
Commissioner (Vacancy) (573) 751-2422

Board of Fund Commissioners

Truman State Office Bldg., Rm. 570, Jefferson City 65101
Executive Secretary Stacy Neal (573) 751-4761

Children's Trust Fund

PO Box 1641, Jefferson City 65102
Executive Director Kirk Schreiber (573) 751-5147

Governor's Council on Disability

Truman State Office Bldg., Rm. 250-A, Jefferson City 65101
Executive Director Linda Baker (573) 751-2600

Health and Educational Facilities Authority

15450 S. Outer Forty Rd., Ste. 230, Chesterfield 63017
Executive Director Michael J. Stanard (636) 519-0700

Jackson County Sports Complex Authority

8501 Stadium Dr., Kansas City 64129
Executive Director Jim Rowland (816) 921-3600

Missouri Consolidated Health Care Plan

PO Box 104355, 832 Weathered Rock Ct., Jefferson City 65110 (573) 751-8881

Missouri Ethics Commission

PO Box 1370, Jefferson City 65102
Executive Director James Klahr (573) 751-2020

Missouri Public Entity Risk Management Fund

3425 Constitution Ct., Third Fl., Jefferson City 65109
Executive Director Lawrence Weber (573) 751-1837

Missouri State Employees' Retirement System

907 Wildwood Dr., PO Box 209, Jefferson City 65102 (573) 632-6100

Missouri State Employees' Voluntary Life Insurance Commission

1100 Main St., Ste. 2890, Kansas City 64105 (866) 891-4149

Office of Child Advocate

PO Box 809, Jefferson City 65102
Child Advocate Kelly Schultz (866) 457-2302

Office of Equal Opportunity

Truman State Office Bldg., Rm. 630, Jefferson City 65101
Director Celeste Metcalf (573) 751-8130

Missouri State Capitol Commission

Truman State Office Bldg., Rm. 730, Jefferson City 65101 (573) 751-1034

Missouri Office of Community Engagement

Truman State Office Bldg., Rm. 560, PO Box 809, Jefferson City 65101
Director Maida Coleman (573) 751-1637

Department of Agriculture

1616 Missouri Blvd., PO Box 630, Jefferson City 65102
www.mda.mo.gov

Like Missouri agriculture, the duties of the Missouri Department of Agriculture are diverse. The department enforces those state laws that regulate and market Missouri's agricultural industry. The agency administers programs that protect the state's producers, processors, distributors and consumers of food, fuel and fiber, while marketing Missouri agricultural products at home and abroad.

The agriculture department is managed by a director who is appointed by the governor and confirmed by the Senate. The director determines department policy, oversees the department's divisions and disseminates information to the governor, the state legislature, industry representatives and the public.

Director	Richard Fordyce	(573) 751-4211
Deputy Director	Darryl Chatman	(573) 751-4211
General Counsel	Michael Warrick	(573) 751-5625
Senior Policy Advisor	Loyd Wilson	(573) 751-5617
Director, Agriculture Business Development	Ken Struempf	(573) 751-4762
Director, Animal Health (State Veterinarian)	Dr. Linda Hickam	(573) 751-3377
Director, Grain Inspection and Warehousing	Chris Klenklen	(573) 751-4112
Director, Plant Industries	Judy Grundler	(573) 751-2462
Director, Weights, Measures and Consumer Protection	Ron Hayes	(573) 751-4316

State Milk Board

Executive Secretary Gene Wiseman (573) 522-3206

Missouri Agricultural and Small Business Development Authority (MASBDA)

Executive Director (Vacancy) (573) 751-2129

Missouri Wine and Grape Board

Executive Director Jim Anderson (573) 751-6807

Missouri State Fair

2503 W. 16th St., Sedalia 65301
Director Mark Wolfe (660) 530-5600

Department of Conservation

2901 W. Truman Blvd., PO Box 180, Jefferson City 65102-0180, (573) 751-4115
www.mdc.mo.gov

The Department of Conservation, authorized in 1937 by an initiative process and state-wide vote to amend the Missouri Constitution, was created by public demand for better management of the state's fish, forest and wildlife resources. The department is headed by the Conservation Commission, whose four members, no more than two of whom may belong to the same political party, are appointed by the governor with the advice and consent of the Senate. They serve without compensation for staggered six-year terms.

The commissioners appoint the department director who, along with two deputy directors, directs programs and activities through the divisions of administrative services, design and development, fisheries, forestry, human resources, outreach and education, private land services, protection, resource science and wildlife. The department's principal sources of revenue are receipts from the sale of hunting and fishing permits and the one-eighth of one percent conservation sales tax. Funds are also received, primarily on a matching basis, from federal aid provisions of the Wildlife Restoration, Sport Fish Restoration and Cooperative Forestry Assistance Acts. The department receives no state general revenue funds.

Conservation Commission

Member	Don C. Bedell	(573) 522-4115, ext. 3211
Member	James T. Blair IV	(573) 522-4115, ext. 3211
Member	Marilynn J. Bradford	(573) 522-4115, ext. 3211
Member	(Vacancy)	(573) 522-4115, ext. 3211

Administration

Director	Robert L. Ziehmer	(573) 522-4115, ext. 3212
Deputy Director, Administration/ Communication	Tim Ripperger	(573) 522-4115, ext. 3216
Deputy Director, Resource Management	Tom Draper	(573) 522-4115, ext. 3217
Assistant to Director, Governmental Relations (Legislative Liaison)	Aaron Jeffries	(573) 522-4115, ext. 3146
General Counsel	Jennifer Frazier	(573) 522-4115, ext. 3210
Internal Auditor	Lisa Wehmeyer	(573) 522-4115, ext. 3522
Policy Supervisor	David Thorne	(573) 522-4115, ext. 3365
Information Technology Chief	Douglas Fees	(573) 522-4115, ext. 3112

Division Chiefs

Administrative Services	Margie Mueller	(573) 522-4115, ext. 3363
Design and Development	Jacob Careaga	(573) 522-4115, ext. 3757
Fisheries	Brian Canaday	(573) 522-4115, ext. 3174
Forestry	Lisa Allen	(573) 522-4115, ext. 3120
Human Resources	Tom Neubauer	(573) 522-4115, ext. 3230
Outreach and Education	(Vacancy)	(573) 522-4115, ext. 3235
Private Land Services	Bill White	(573) 522-4115, ext. 3512
Protection	Larry Yamnitz	(573) 522-4115, ext. 3254
Resource Science	Mike Hubbard	(573) 522-4115, ext. 3163
Wildlife	Jennifer Battson Warren	(573) 522-4115, ext. 3118

Regional Offices

Central	
3500 E. Gans Rd., Columbia 65201(573) 815-7900
Kansas City	
12405 SE Ranson Rd., Lee's Summit 64082(816) 622-0900
Northeast	
3500 S. Baltimore, Kirksville 63501(660) 785-2420
Northwest	
701 James McCarthy Dr., St. Joseph 64507(816) 271-3100
Ozark	
551 Joe Jones Blvd., West Plains 65775(417) 256-7161
Southeast	
2302 County Park Dr., Cape Girardeau 63701(573) 290-5730
Southwest	
2630 N. Mayfair, Springfield 65803(417) 895-6880
St. Louis	
2360 Hwy. D, St. Charles 63304(636) 441-4554

Department of Corrections

PO Box 236, Jefferson City 65102
www.doc.mo.gov

The Missouri Department of Corrections is responsible for administering the sentences set by the court in ways that promote public safety at the lowest cost to the taxpayers. Offenders assigned to the Department are successfully managed by ensuring they are supervised at the correct custody or supervision level.

The Department of Corrections is committed to the philosophy of improving offenders' transition from prison to the community through implementation of the Missouri Reentry Process (MRP). This involves collaborative efforts with other state agencies and community organizations to identify and manage the factors contributing to the health, safety and prosperity of Missouri communities. Improved public safety requires a comprehensive effort between the Department of Corrections, the state's criminal justice system (including the courts, state and local law enforcement), state agencies, our communities, and the General Assembly to effectively manage every offender sentenced to supervision by the Department.

The Office of the Director oversees the operations of the four divisions within the Department. The Division of Adult Institutions oversees the custody and care of inmates within correctional institutions across the state. The Division of Probation and Parole is responsible for the community supervision of offenders. The Board of Probation and Parole consists of seven members appointed by the Governor with the advice and consent of the Senate. The Board conducts hearings and makes recommendations on parole reviews. The Division of Offender Rehabilitative Services provides program services to felons assigned to probation, parole or prison. Staff-related activities, support services and special programs are provided through the Division of Human Services.

Office of the Director

Director	George A. Lombardi	(573) 526-6607
Deputy Director	David Rost	(573) 526-6607
General Counsel	Richard Williams	(573) 522-1634
Reentry Services	Dena Sikoutris	(573) 522-1206
Victim Services	Kimberly Evans	(573) 526-6516
Constituent & Legislative Services	Ian Dunlap	(573) 526-2695
Constituent Services	Melissa Massman	(573) 526-6530
Budget, Research and Evaluation	Joe Eddy	(573) 522-1207
Inspector General	Amy Roderick	(573) 526-6504
Public Information Office	David Owen	(573) 522-1118
Emergency Preparedness/Workplace Violence	Rob Widener	(573) 522-8456

Division of Human Services

Director	Cari Collins	(573) 526-6472
Human Resources	Jennifer Zamkus	(573) 526-6474
Training and Staff Development	Jim Wiseman	(573) 751-4040
Employee Health and Safety	Gale Bailey	(573) 526-6518
Religious/Spiritual Programming	Doug Worsham	(573) 526-6489
Volunteer Services	Cindy Wansing	(573) 526-6491
General Services	Jay Edwards	(573) 751-6999
Fiscal Management	Lenard Lenger	(573) 526-6441
Planning	Colleen Dowd	(573) 526-5083

Division of Offender Rehabilitative Services

Director	Matt Sturm	(573) 526-6493
Assistant Director, Health Services	Deloise Williams	(573) 526-6498
Assistant Director, Education Services	Joan Reinkemeyer	(573) 526-6536
Assistant Director, Substance Abuse Services	Dr. Marta Nolin	(573) 526-6545
Assistant Director, Missouri Vocational Enterprises	John Scott	(573) 522-2905
Chief, Mental Health Services	Scott O'Kelley	(573) 526-6523
Cremer Therapeutic Community Center, <i>PO Box 70, Fulton 65251</i> Warden	Cindy Steuber	(573) 592-4013

Division of Adult Institutions

Director	Dave Dormire	(573) 526-6524
Deputy Director, Zone I	Cyndi Prudden	(573) 526-6548
Deputy Director, Zone II	Dwayne Kempker	(573) 522-1926
Deputy Director, Zone III	Alan Earls	(573) 526-6532
Assistant to the Director	(Vacancy)	(573) 526-6526
Security Coordinator	Dave Taylor	(573) 522-4452
Central Transfer Authority	Chrystal Schmitz	(573) 526-6438

Institutions

Algoa Correctional Center, <i>8501 No More Victims Rd., Jefferson City 65101</i> Warden	Scott Lawrence	(573) 751-3911
Boonville Correctional Center, <i>1216 E. Morgan, Boonville 65233</i> Warden	Jeff Norman	(660) 882-6521
Chillicothe Correctional Center, <i>3151 Litton Rd., Chillicothe 64601</i> Warden	Alana Boyles	(660) 646-4032
Crossroads Correctional Center, <i>1115 E. Pence Rd., Cameron 64429</i> Warden	Ronda Pash	(816) 632-2727
Eastern Reception, Diagnostic and Correctional Center, <i>2727 Hwy. K, Bonne Terre 63628</i> Warden	Troy Steele	(573) 358-5516
Farmington Correctional Center, <i>1012 W. Columbia St., Farmington 63640</i> Warden	Tom Villmer	(573) 218-7100
Fulton Reception and Diagnostic Center, <i>PO Box 190, Fulton 65251</i> Warden	Bill Harris	(573) 592-4040
Jefferson City Correctional Center, <i>8200 No More Victims Rd., Jefferson City 65101</i> Warden	Jay Cassidy	(573) 751-3224
Maryville Treatment Center, <i>30227 US Hwy. 136, Maryville 64468-9516</i> Warden	Sonny Collins	(660) 582-6542
Missouri Eastern Correctional Center, <i>18701 Old Hwy. 66, Pacific 63069</i> Warden	Jennifer Sachse	(636) 257-3322
Moberly Correctional Center, <i>PO Box 7, Moberly 65270</i> Warden	Dean Minor	(660) 263-3778
Northeast Correctional Center, <i>13698 Airport Rd., Bowling Green 63334</i> Warden	James Hurley	(573) 324-9975
Ozark Correctional Center (Lease/Purchase), <i>929 Honor Camp Ln., Fordland 65652</i> Warden	Brian O'Connell	(417) 767-4491
Potosi Correctional Center (Lease/Purchase), <i>11593 State Hwy. O, Mineral Point 63660</i> Warden	Troy Steele	(573) 438-6000
Southeast Correctional Center, <i>300 E. Pedro Simmons Dr., Charleston 63834</i> Warden	Ian Wallace	(573) 683-4409

South Central Correctional Center, <i>255 Hwy. 32 West, Licking 65542</i> Warden	Michael Bowersox	(573) 674-4470
Tipton Correctional Center, <i>619 N. Osage Ave., Tipton 65081</i> Warden	Doug Prudden	(660) 433-2031
Western Missouri Correctional Center, <i>609 E. Pence Rd., Cameron 64429</i> Warden	Heath Spackler	(816) 632-1390
Western Reception, Diagnostic and Correctional Center, <i>3401 Faraon, St. Joseph 64506</i> Warden	Ryan Crews	(816) 387-2158
Women's Eastern Reception, Diagnostic and Correctional Center, <i>1101 E. Hwy. 54, Vandalia 63382</i> Warden	Angela Mesmer	(573) 594-6686

Division of the Board of Probation and Parole

<i>3400 Knipp Dr., PO Box 267, Jefferson City 65109, (573) 751-8488</i>		
Chair	Ellis McSwain	(573) 751-8488
Member	Donald Ruzicka	(573) 751-8488
Member	Chuck Pryor	(573) 751-8488
Member	Jim Wells	(573) 751-8488
Member	Kenny Jones	(573) 751-8488
Member	Martin Rucker	(573) 751-8488
Chief State Supervisor	Julie Kempker	(573) 522-1515
Assistant Division Director	Peg McClure	(573) 522-5531
Probation and Parole Administrators		
Eastern Region	Nancy McCarthy	(314) 877-1176
<i>220 S. Jefferson, St. Louis 63103</i>		
Western Region	Brent Morris	(816) 889-7600
<i>615 E. 13th St., Kansas City 64106</i>		
Southwest Region	Dardi Smith	(417) 895-5700
<i>1735 W. Catalpa, Ste. A, Springfield 65807</i>		
North Central Region	Lisa Schulze	(636) 528-5821
<i>311 Travis Blvd., Troy 63379</i>		
Southeast Region	Sharon Derrington	(573) 290-5820
<i>3463 Armstrong Dr., Cape Girardeau 63703</i>		
Institutional Region	Michelle Kasak	(573) 522-3360
<i>3400 Knipp Dr., Jefferson City 65109</i>		
Kansas City Community Release Center (KCCRC), <i>651 Mulberry, Kansas City 64101</i>		
Superintendent	Lilly Angelo	(816) 842-7467
St. Louis Community Release Center (SLCRC), <i>1621 N. First, St. Louis 63102</i>		
Superintendent	John Young	(314) 877-0300

Department of Economic Development

PO Box 1157, Jefferson City 65102
www.ded.mo.gov

The Department of Economic Development administers a wide array of programs related to job creation and retention, and community and workforce development.

Divisions and programs relating to development are Business and Community Services, Division of Tourism, the Missouri Arts Council, the Missouri Housing Development Commission, the Missouri Development Finance Board, Division of Workforce Development and the Women's Council.

The Missouri Public Service Commission and the Office of the Public Counsel are also part of the department.

The department is administered by a director appointed by the governor and confirmed by the Missouri Senate. The director appoints central management staff and principal division directors.

Administrative Services

Truman State Office Bldg., Rm. 680, PO Box 1157, Jefferson City 65102

Director Mike Downing (573) 751-5799
Director, Communications and Marketing . . . Amy Susan (573) 522-5058
Director, Legislative Sarah Nussbaum (573) 526-8216
General Counsel Nathan Nickolaus (573) 526-2423

Division of Business and Community Services

Truman State Office Bldg., Rm. 680, PO Box 1157, Jefferson City 65102

Director Sallie Hemenway (573) 751-8497

Division of Workforce Development

421 E. Dunklin, PO Box 1087, Jefferson City 65101

Director Amy Sublett (573) 526-8271

Missouri Development Finance Board

Governor Office Bldg., 200 Madison St., Ste. 1000, PO Box 567, Jefferson City 65102

Chair Marie Carmichael (573) 751-2695
Director Bob Miserez (573) 751-8479

Missouri Housing Development Commission

3435 Broadway, Kansas City 64111

Chair Jeffrey S. Bay (816) 759-6600
Director Kip Stetzler (816) 759-6600

Division of Tourism

Truman State Office Bldg., Rm. 290, PO Box 1055, Jefferson City 65102

Chair Scott Hovis (573) 751-3051
Director Dan Lennon (573) 751-1732

Missouri Technology Corporation

Truman State Office Bldg., Rm. 680, PO Box 2137, Jefferson City 65102

Chair Joseph Bannister (573) 526-0470
Acting Executive Director Bill Anderson (573) 522-2293

Missouri Arts Council

Old Post Office, 815 Olive St., Ste. 815, St. Louis 63101-1503

Chair Nola Ruth (314) 340-6845
Executive Director Michael Donovan (314) 340-4740

Women's Council

Truman State Office Bldg., Rm. 680, PO Box 1157, Jefferson City 65102

Chair Michelle J. Word (573) 751-0810
Director Lisa B. Althoff (573) 751-0810

Office of Public Counsel

Governor Office Bldg., 200 Madison St., PO Box 2230, Jefferson City 65102

Public Counsel Dustin Allison (573) 751-5318

Public Service Commission

Governor Office Bldg., 200 Madison St., PO Box 360, Jefferson City 65102

Chair Robert S. Kenney (573) 751-4132
Commissioner William P. Kenney (573) 751-7508
Commissioner Daniel Y. Hall (573) 751-3243
Commissioner Stephen M. Stoll (573) 751-4221
Commissioner Scott T. Rupp (573) 751-0946

Division of Energy

Truman State Office Bldg., Rm. 720, PO Box 1766, Jefferson City 65102

Director Lewis Mills (573) 751-1304

Department of Elementary and Secondary Education

PO Box 480, Jefferson City 65102
<http://dese.mo.gov>

The Department of Elementary and Secondary Education is primarily a service agency that works with local school officials and other groups to identify needs within the educational system and to improve educational opportunities and programs for all citizens. Through its regulatory functions, the department strives to assure the effective and efficient operation of state and federal education programs. Under the direction of the State Board of Education, the department is organized with the offices of commissioner of education, and two divisions—Learning Services, and Financial and Administrative Services.

The State Board of Education is a lay board consisting of eight members appointed by the governor and confirmed by the Senate. It is vested with the responsibility for the supervision of the public school system in this state and establishes policy in accordance with state and federal law for the department. The board appoints a commissioner of education who serves as chief administrative and executive officer of the department. The commissioner, along with department staff, interprets and implements policies established by the board.

State Board of Education

Jefferson State Office Bldg., 205 Jefferson St., PO Box 480, Jefferson City 65102

President	Peter Herschend	(573) 751-3563
Vice President	Mike Jones	(573) 751-3563
Member	Joe Driskill	(573) 751-3563
Member	D. Victor Lenz Jr.	(573) 751-3563
Member	John Martin	(573) 751-3563
Member	Maynard Wallace	(573) 751-3563
Member	Charlie Shields	(573) 751-3563
Member	Russell Still	(573) 751-3563
Commissioner of Education	Margie Vandeven	(573) 751-4446
Chief of Staff	Robin Coffman	(573) 751-7602
General Counsel	William (Bill) Thornton	(573) 751-3527
Deputy Commissioner, Financial and Administrative Services	Ronald Lankford	(573) 751-2587
Deputy Commissioner, Learning Services	Stacey Preis	(573) 751-3563
Assistant Commissioner, Office of Quality Schools		(573) 751-4234
Assistant Commissioner, Office of College and Career Readiness.	Sharon Helwig	(573) 751-2660
Interim Assistant Commissioner, Office of Educator Quality	Paul Katnik	(573) 751-2931
Assistant Commissioner, Office of Special Education	Stephen Barr	(573) 751-5739
Assistant Commissioner, Office of Adult Learning and Rehabilitation Services	Jeanne Loyd	(573) 751-3251

Assistant Commissioner, Office of Extended and Early Learning	(573) 751-4234
Assistant Commissioner, Office of Data Systems Management Leigh Ann Grant-Engle	(573) 522-3207

Department of Health and Senior Services

912, 920 & 930 Wildwood Dr., PO Box 570, Jefferson City 65102
www.health.mo.gov

The Department of Health and Senior Services protects and promotes quality of life and health for all Missourians by partnering with other agencies and organizations, developing and implementing programs and systems that provide: information and education, effective regulation and oversight, quality services, and surveillance of diseases and conditions.

The State Board of Health and the State Board of Senior Services advise the department director in planning for departmental activities and acts in an advisory capacity regarding rules promulgated by the Department of Health and Senior Services. Each board consists of seven members appointed by the governor.

The director of the department, appointed by the governor with the advice and consent of the Senate, is the chief liaison officer of the department for joint efforts with other governmental agencies and with private organizations that conduct or sponsor programs that relate to public health in Missouri.

State Board of Health

PO Box 570, Jefferson City 65102

Chair (Vacancy) (573) 751-6001

State Board of Senior Services

PO Box 570, Jefferson City 65102

Chair (Vacancy) (573) 751-6001

Office of the Director

PO Box 570, Jefferson City 65102

Director Gail Vasterling (573) 526-6700
 Director, State Public Health Laboratory Bill Whitmar (573) 751-7233
 Chief, Office of General Counsel Nikki Loethen (573) 526-8594
 Manager, Employee Disqualification List Pat Watkins (573) 522-1119
 Chief, Office of Governmental Policy and
 Legislation Steven Alan Ramsey (573) 751-6003
 Chief, Office of Human Resources Mary Hoskins (573) 751-6059
 Chief, Office of Public Information Ryan Hobart (573) 751-6062
 Chief, Office of Performance Management Susan Thomas (573) 751-6459
 Chief, Office on Women's Health Tuck VanDyne (573) 526-0445
 Chief, Office of Minority Health Joe Palm (573) 751-6064
 Chief, Office of Primary Care and
 Rural Health Ben Harvey (573) 751-6441

Division of Administration

PO Box 570, Jefferson City 65102

Director Bret Fischer (573) 751-6014
 Chief, Bureau of Budget Services
 and Analysis Molly Boeckmann (573) 751-6016
 Chief, Bureau of Financial Services Renee Godsey (573) 751-6408
 Chief, Bureau of General Services Kevin Kolb (573) 751-6040

Division of Community and Public Health

PO Box 570, Jefferson City 65102

Director Harold Kirbey (573) 751-6080
 Deputy Director Melinda Sanders (573) 751-6252
 Director, Center for Local Public
 Health Services Jo Anderson (573) 751-6170
 Administrator, Section for Healthy
 Families and Youth Cindy Rackers (573) 751-6253
 Administrator, Section for Special
 Health Services Steve Cramer (573) 751-6241
 Administrator, Section for Community
 Health and Chronic Disease Prevention Belinda Heimericks (573) 522-2806
 Administrator, Section for Environmental
 Public Health Mindy Laughlin (573) 751-6141
 Administrator, Section for Disease
 Prevention Lisa Brown (573) 526-4780
 Administrator, Section of Epidemiology for
 Public Health Practice Cherri Baysinger (573) 522-2808
 Eastern District Health Office (314) 877-2800
 220 S. Jefferson, St. Louis 63103
 Northeastern District Health Office (660) 385-3125
 708 Patton St., PO Box 309, Macon 63552
 Northwestern District Health Office (816) 350-5400
 3717 S. Whitney Ave., Independence 64055
 Southeastern District Health Office (573) 840-9720
 2875 James Blvd, Poplar Bluff 63901
 Southwestern District Health Office (417) 895-6900
 1414 W. Elfindale, PO Box 777, MPO, Springfield 65801

Division of Regulation and Licensure

PO Box 570, Jefferson City 65102

Director Jeanne Serra (573) 751-8535
 Deputy Director Dean Linneman (573) 751-6069
 Chief, Family Care Safety Registry Melanie Madore (573) 526-1974
 Administrator, Section for Health
 Standards and Licensure Julie Creach (573) 526-1864
 Administrator, Section for Long Term
 Care Regulation Kristen Edwards (573) 522-6228
 Administrator, Section for Child Care
 Regulation Sue Porting (573) 751-2450
 State Board of Nursing Home Administrators
 Chair C. Michael Roth (573) 808-2704
 Board of Nursing Home Administrators
 Executive Secretary Sally McKee (573) 751-3511
 Missouri Health Facilities Review
 Committee/Certificate of Need Program Karla Houchins (573) 751-6403
 Regional Office #1 (417) 895-6435
 149 Park Central Sq., Rm. 429, Springfield 65806
 Regional Office #2 (573) 840-9580
 2875 James Blvd., Poplar Bluff 63901-3395
 Regional Office #3 (816) 889-2808
 1410 Genessee, Ste. 130, Kansas City 64106
 Regional Office #4 (816) 632-6541
 207 E. McElwain, PO Box 633, Cameron 64429
 Regional Office #5 (660) 385-5763
 1716 Prospect, Ste. C, PO Box 472, Macon 63552

- Regional Office #6 (573) 751-2270
3418 Knipp Dr., Ste. D, PO Box 915, Jefferson City 65102
- Regional Office #7 (314) 340-7360
815 Olive St., Ste. 10, St. Louis 63101

Division of Senior and Disability Services

- PO Box 570, Jefferson City 65102
- Director Celesta Hartgraves (573) 526-3626
- Deputy Director Bobbi Jo Garber (573) 526-3625
- State Long Term Care Ombudsman Kay Dinolfo (573) 526-0727
- Manager, Special Investigations Unit Doug O'Brien (573) 522-4150
- Chief, Central Registry Unit Cindy Jobe (573) 522-1081
- Home and Community Services Region #1 (417) 895-6454
149 Park Central Sq., Rm. 819, Springfield 65806
- Home and Community Services Region #2 (573) 472-6696
106 Arthur, Ste. H, Sikeston 63801
- Home and Community Services Region #3 (314) 340-7351
815 Olive St., Gallery Ste. #10, St. Louis 63101
- Home and Community Services Region #4 (816) 387-2104
525 Jules St., Rm. 319, St. Joseph 64501
- Home and Community Services Region #5 (573) 522-9149
920 Wildwood Dr., Jefferson City 65109

Department of Higher Education

Jefferson State Office Bldg., 205 Jefferson St., Jefferson City 65101
www.dhe.mo.gov

The Missouri Coordinating Board for Higher Education (CBHE) has nine members who are appointed by the governor, confirmed by the Senate, and represent each Missouri congressional district plus one at-large member. The board members serve six-year terms; no more than five of the nine members may be affiliated with the same political party.

The Department of Higher Education is the administrative arm of the CBHE. The functions of the department include statewide planning for post-secondary education, evaluation of student and institutional performance, identification of statewide needs for higher education, development of effective and economical specialization among institutions, submission of a unified budget request for public higher education to the governor and the Missouri General Assembly, review and enhancement of institutional missions, and approval of new degree programs offered at the state's public colleges and universities. In addition, the department administers a variety of student financial assistance programs, the proprietary school certification program, and the State Anatomical Board.

The board employs a commissioner of higher education to carry out its goals and administrative responsibilities. Missouri's higher education system includes 13 public four-year universities, 12 public two-year colleges, one public two-year technical college, 26 independent colleges and universities, and more than 150 proprietary schools.

Coordinating Board for Higher Education

- Chair Betty Sims St. Louis
- Vice Chair Brian Fogle Springfield
- Secretary Dr. Carolyn Mahoney Jefferson City
- Member Lowell Kruse St. Joseph
- Member Dalton Wright Conway
- Member Doug Kennedy Poplar Bluff
- Member (Vacancies, 3)

Administrative

- Jefferson State Office Bldg., 205 Jefferson St., Jefferson City 65101, FAX (573) 751-6635
- Commissioner of Higher Education Dr. David Russell (573) 751-2361
- Executive Assistant Jennifer Clemons (573) 751-1876
- Deputy Commissioner Leroy Wade (573) 751-8739
- Public Information Officer Liz Coleman (573) 522-1463
- Assistant Commissioner for Academic Affairs Dr. Rusty Monhollon (573) 751-5221
- Senior Associate and Legal Counsel Jeremy Knee (573) 526-1577
- Assistant Commissioner, Loan Program Leanne Cardwell (573) 522-2367

Missouri State Anatomical Board

- President Dr. Pamela Thomas (816) 654-7536
Kansas City University of Medicine and Biosciences, College of Osteopathic Medicine
1750 Independence Ave., Kansas City 64106, Email: pthomas@kcumb.edu
- Vice President Dr. John Martin (314) 977-8045
St. Louis University School of Medicine
Center for Anatomical Sciences and Education
1402 S. Grand Blvd., St. Louis 63104-1028, Email: martinj2@slu.edu

Secretary Dr. Scott Maddux (573) 882-2288
University of Missouri–Columbia School of Medicine
One Hospital Dr., M263 Medical Science Bldg., Columbia 65212, Email: madduxs@missouri.edu

Public Institutions of Higher Education

Universities

Harris-Stowe State University. Dr. Dwaun J. Warmack (314) 340-3383
3026 Laclede Ave., St. Louis 63103 President

Lincoln University Dr. Kevin D. Rome (573) 681-5044
820 Chestnut, Jefferson City 65101 President

Missouri Southern State University Dr. Alan Marble (417) 625-9501
3950 E. Newman Rd., Joplin 64801-1595 President

Missouri Western State University Dr. Robert Vartabedian (816) 271-4237
4525 Downs Dr., St. Joseph 64507-2294 President

Northwest Missouri State University Dr. John Jasinski (660) 562-1110
800 University Dr., Maryville 64468-6001 President

Southeast Missouri State University Dr. Carlos Vargas-Aburto. (573) 651-2222
One University Plaza, Cape Girardeau 63701 President

Missouri State University Clifton Smart. (417) 836-8500
901 S. National Ave., Springfield 65804. President

Missouri State University–West Plains Dr. Drew Bennett (417) 255-7900
128 Garfield, West Plains 65775 Chancellor

Truman State University. Dr. Troy Paino. (660) 785-4101
100 E. Normal, Kirksville 63501-9980 President

University of Central Missouri Dr. Charles M. Ambrose (660) 543-4112
Administration 202, Warrensburg 64093 President

University of Missouri System Timothy Wolfe (573) 882-2011
321 University Hall, Columbia 65211 President

University of Missouri–Columbia. Dr. R. Bowin Loftin. (573) 882-3387
105 Jesse Hall, Columbia 65201 Chancellor

University of Missouri–Kansas City Leo Morton. (816) 235-1027
5100 Rockhill Rd., Kansas City 64110 Chancellor

Missouri University of
 Science and Technology Dr. Cheryl B. Schrader (573) 341-4116
206 Parker Hall, Rolla 65409-0470 Chancellor

University of Missouri–St. Louis. Dr. Thomas George. (314) 516-5254
401 Woods Hall, St. Louis 63121. Chancellor

Community Colleges

Crowder College Dr. Jennifer Methvin (417) 865-2811
601 Laclede Ave., Neosho 64850 President

East Central College. Dr. Jon Bauer (636) 584-6502
1964 Prairie Dell Rd., Union 63084. President

Jefferson College Dr. Raymond Cummiskey (636) 797-3951
1000 Viking Dr., Hillsboro 63050-1000 President

Metropolitan Community College Mark James. (816) 604-1011
3200 Broadway, Kansas City 64111. Chancellor

MCC–Blue River Dr. Michael Banks (816) 604-6544
20301 E. 78 Hwy., Independence 64057 President

MCC–Business and Technology Dr. Hasan Naima (816) 604-5430
1775 Universal Ave., Kansas City 64120 President

MCC–Longview. Dr. Kirk Nooks (816) 604-2044
500 S.W. Longview Rd., President
Lee’s Summit 64081

MCC–Maple Woods Dr. Utpal Goswami. (816) 604-3044
2601 N.E. Barry Rd., President
Kansas City 64156-1299

MCC–Penn Valley Dr. Joseph Seabrooks (816) 604-4201
3201 Southwest Trafficway, President
Kansas City 64111

Mineral Area College. Dr. Steven Kurtz (573) 518-2146
5270 Flat River Rd., Park Hills 63601. President

Moberly Area Community College. Dr. Jeffrey Lashley. (660) 263-4110
101 College Ave., Moberly 65270 President

North Central Missouri College Dr. Neil Nuttall. (660) 359-3948
1301 Main St., Trenton 64683 President

Ozarks Technical Community College. Dr. Hal L. Higdon. (417) 447-2601
1001 E. Chestnut Expressway, Chancellor
Springfield 65801

OTC–Table Rock Cliff Davis. (417) 447-2652
10698 Historic Highway 165, President
Hollister 65672

OTC–Richwood Valley. Jeff Jochems (417) 447-7700
3369 W. Jackson Street, Nixa 65714 President

St. Charles Community College. Dr. Ronald Chesbrough (636) 922-8383
4601 Mid Rivers Mall Dr., St. Peters 63376 President

St. Louis Community College. Dr. Jeff Pittman (314) 539-5150
300 S. Broadway, St. Louis 63102 Chancellor

STLCC–Florissant Valley Ruby Curry (314) 513-4208
3400 Pershall Rd., St. Louis 63135. Interim President

STLCC–Forest Park. Dr. Rod Nunn. (314) 644-9743
5600 Oakland Ave., St. Louis 63110 Interim President

STLCC–Meramec. Pam McIntyre (314) 984-7763
11333 Big Bend Rd., St. Louis 63122. President

STLCC–Wildwood Pam McIntyre (636) 422-2240
2645 Generations Dr., Wildwood 63040 President

State Fair Community College Dr. Joanna Anderson. (660) 530-5800
3201 W. 16th St., Sedalia 65301-2199. President

Three Rivers Community College. Dr. Wesley Payne (573) 840-9698
2080 Three Rivers Blvd., Poplar Bluff 63901 President

Two-year Technical College

State Technical College of Missouri Dr. Donald Claycomb. (573) 897-5120
One Technology Dr., Linn 65051 President

Department of Insurance, Financial Institutions and Professional Registration

301 W. High St., PO Box 690, Jefferson City 65102-0690
www.difp.mo.gov

The Department of Insurance, Financial Institutions and Professional Registration protects consumers by efficiently and effectively encouraging a fair and open market for consumer services industries. The department has seven divisions.

The Consumer Affairs Division assists the public in resolving insurance-related complaints, provides information on insurance policies and performs education and outreach activities.

The Insurance Company Regulation Division monitors and analyzes the financial condition of insurance companies to ensure they have sufficient funds to pay consumer claims.

The Insurance Market Regulation Division regulates the performance of insurance companies by reviewing policies, rates, products and marketing strategies and monitoring the insurance marketplace to ensure equitable treatment of policyholders.

The Division of Finance regulates banks, trust companies, savings and loans, consumer credit companies, mortgage brokers and mortgage originators in Missouri to ensure that consumer deposits are safe and consumers are treated fairly.

The Division of Credit Unions regulates credit unions to ensure that member deposits are safe and consumers are treated fairly.

The Division of Professional Registration protects consumers through the regulation, licensing and discipline of more than 400,000 companies and individuals in Missouri.

The Administration Division performs department-wide administrative support functions including accounting, budget, human resources and information systems coordination. It also regulates and issues licenses of all insurance producers (agents) doing business in the state as well as public adjusters, bail bond agents, surety recovery agents, surplus lines brokers, motor vehicle extended service contract providers and producers, portable electronics insurance providers and navigators.

Office of the Director

Director.....	John M. Huff	(573) 751-4126
Deputy Director and General Counsel.....	James R. McAdams.....	(573) 751-4126
Legislative Coordinator.....	Rich Lamb.....	(573) 526-3587
Communications Director.....	Chris Cline	(573) 751-2562

Consumer Affairs Division

Consumer Toll-Free Hotline (800) 726-7390; TTD (573) 526-4536

Acting Division Director.....	Carrie Couch.....	(573) 751-2640
Manager, Consumer Services Life Unit	Carol Harden	(573) 751-2640
Manager, Consumer Services Health Unit.....	Jessica Schrimpf	(573) 751-2640
Manager, Consumer Services Property and Casualty Unit.....	Jeana Thomas	(573) 751-2640
Chief of Investigations	Mary Johnson	(573) 751-1922

Division of Insurance Company Regulation

Acting Division Director.....	John Rehagen.....	(573) 526-4877
-------------------------------	-------------------	----------------

Acting Chief Financial Examiner.....	Leslie Nehring.....	(573) 526-4877
Chief Financial Analyst.....	Debbie Doggett.....	(573) 526-2944
Insurance Regulatory Manager	Lillian Overby	(573) 526-1589
Captive Program Manager	Maria Sheffield.....	(573) 522-9932

Division of Insurance Market Regulation

Division Director.....	Angela Nelson.....	(573) 751-2430
Manager, Market Conduct Examination.....	Jim Mealer.....	(573) 751-2430
Manager, Life and Health	Mary Mealer.....	(573) 751-3365
Manager, Property and Casualty	Joan Dutil.....	(573) 751-3365

Division of Finance

Truman State Office Bldg., Rm. 630, PO Box 716, Jefferson City 65102

Acting Commissioner	Debra Hardman	(573) 751-2545
Acting Deputy Commissioner and Chief Counsel ...	Christie Kincannon.....	(573) 751-4297
Chief Examiner	Dave Doering.....	(573) 751-4297
Supervisor, Consumer Credit Section	Joe Crider.....	(573) 751-3463
Supervisor, Mortgage Licensing	Mick Campbell.....	(573) 751-4243

Division of Credit Unions

Truman State Office Bldg., Rm. 720, Jefferson City 65102

Director.....	Kenneth J. Bonnot	(573) 751-3419
Deputy Director and General Counsel.....	Joe Martin	(573) 751-3419

Licensing Agencies

Division of Professional Registration, 3605 Missouri Blvd., PO Box 1335, Jefferson City 65102

Acting Director.....	Sherry Hess	(573) 751-1081
Director, Financial Services	Sherry Hess	(573) 526-3507
Director, Budget and Legislation.....	Andy Briscoe.....	(573) 526-6071
Director, Human Resources.....	Leanne Lorts.....	(573) 526-3557
Chief Counsel.....	Sarah Ledgerwood.....	(573) 751-5648

Missouri State Board of Accountancy, 3605 Missouri Blvd., PO Box 613, Jefferson City 65102

President	Robert Helm, CPA.....	(573) 751-0012
Executive Director.....	Thomas O. DeGroot, CPA	(573) 751-0012

Missouri Board for Architects, Professional Engineers, Professional Land Surveyors and Professional Landscape Architects, 3605 Missouri Blvd., PO Box 184, Jefferson City 65102

Chair	(Vacancy)	(573) 751-0047
Executive Director.....	Judy Kempker	(573) 751-0047

Office of Athletics, 3605 Missouri Blvd., PO Box 1335, Jefferson City 65102

Executive Director.....	Tim Lueckenhoff.....	(573) 751-0243
-------------------------	----------------------	----------------

State Board of Chiropractic Examiners, 3605 Missouri Blvd., PO Box 672, Jefferson City 65102

President	Brian McIntyre, DC	(573) 751-2104
Executive Director.....	Loree Kessler.....	(573) 751-2104

Board of Private Investigator Examiners, 3605 Missouri Blvd., PO Box 1335, Jefferson City 65102

Chair	Dwight McNeil	(573) 522-7744
Executive Director.....	Pamela Groose.....	(573) 522-7744

Behavior Analyst Advisory Board, 3605 Missouri Blvd., PO Box 1335, Jefferson City 65102

President	Todd Streff.....	(573) 526-5804
Executive Director.....	Pamela Groose.....	(573) 526-5804

State Committee for Social Workers, 3605 Missouri Blvd., PO Box 1335, Jefferson City 65102

Chair	Ellen Burkemper.....	(573) 751-0885
Executive Director.....	Tom Reichard.....	(573) 751-0885

Board of Cosmetology and Barber Examiners, 3605 Missouri Blvd., PO Box 1062, Jefferson City 65102

President Wayne Kindel..... (573) 751-1052
 Executive Director Emily Carroll (573) 751-1052

Missouri Dental Board, 3605 Missouri Blvd., PO Box 1367, Jefferson City 65102

President Kevin Wallace, D.M.D..... (573) 751-0040
 Executive Director Brian Barnett (573) 751-0040

State Board of Embalmers and Funeral Directors, 3605 Missouri Blvd., PO Box 423, Jefferson City 65102

Chair James Reinhard (573) 751-0813
 Executive Director Sandy Sebastian (573) 751-0813

Office of Endowed Care Cemeteries, 3605 Missouri Blvd., PO Box 1335, Jefferson City 65102

Chair (Vacancy) (573) 751-0849
 Administrator..... Tom Reichard (573) 751-0849

State Board of Registration for the Healing Arts, 3605 Missouri Blvd., PO Box 4, Jefferson City 65102

President Benjamin Lampert, MD..... (573) 751-0098
 Executive Director Connie Clarkston..... (573) 751-0098

Board of Examiners for Hearing Instrument Specialists, 3605 Missouri Blvd., PO Box 1335, Jefferson City 65102

Chair Linda Engelmann..... (573) 751-0240
 Executive Director Dana Fennewald (573) 751-0240

State Board of Nursing, 3605 Missouri Blvd., PO Box 656, Jefferson City 65102

President Rhonda Shimmens, RN-C,
 BSN, MBA..... (573) 751-0681
 Executive Director Lori Scheidt..... (573) 751-0681

State Board of Optometry, 3605 Missouri Blvd., PO Box 1335, Jefferson City 65102

President Kurt W. Finklang, OD..... (573) 751-0814
 Executive Director Brian Barnett (573) 751-0814

State Board of Pharmacy, 3605 Missouri Blvd., PO Box 625, Jefferson City 65102

President Janine Burkett, R.Ph..... (573) 751-0091
 Executive Director Kimberly Grinston (573) 751-0091

Advisory Commission for Professional Physical Therapists, 3605 Missouri Blvd., PO Box 4, Jefferson City 65102

Chair William Hopfinger, PT, AT (573) 751-0098
 Executive Director Connie Clarkston..... (573) 751-0098

State Board of Podiatric Medicine, 3605 Missouri Blvd., PO Box 423, Jefferson City 65102

President Terrence Klamet, DPM (573) 751-0873
 Executive Director Sandy Sebastian (573) 751-0873

Committee for Professional Counselors, 3605 Missouri Blvd., PO Box 1335, Jefferson City 65102

Chair Margo Pigg..... (573) 751-0018
 Executive Director Loree Kessler (573) 751-0018

Committee of Psychologists, 3605 Missouri Blvd., PO Box 1335, Jefferson City 65102

Chair Mark Skrade (573) 751-0099
 Executive Director Pamela Groose (573) 751-0099

Real Estate Appraisers' Commission, 3605 Missouri Blvd., PO Box 1335, Jefferson City 65102

Chair Darryl Knopf (573) 751-0038
 Executive Director Vanessa Beauchamp..... (573) 751-0038

Missouri Real Estate Commission, 3605 Missouri Blvd., PO Box 1339, Jefferson City 65102

Chair Sharon Keating (573) 751-2628
 Executive Director Joseph Denkler..... (573) 751-2628

Advisory Commission for Speech Pathologists and Clinical Audiologists, 3605 Missouri Blvd., PO Box 4, Jefferson City 65102

Commission Chair Russell Jaffe, SLP (573) 751-0098
 Executive Director Connie Clarkston..... (573) 751-0098

Missouri Veterinary Medical Board, 3605 Missouri Blvd., PO Box 633, Jefferson City 65102

Chair David Gourley, DVM (573) 751-0031
 Executive Director Dana Fennewald (573) 751-0031

State Committee for Marital and Family Therapists, 3605 Missouri Blvd., PO Box 1335, Jefferson City 65102

Chair Dr. Teresa Loney (573) 751-0870
 Executive Director Loree Kessler (573) 751-0870

State Committee of Interpreters, 3605 Missouri Blvd., PO Box 1335, Jefferson City 65102

Chair John T. Adams..... (573) 526-7787
 Executive Director Pamela Groose (573) 526-7787

Board of Geologist Registration, 3605 Missouri Blvd., PO Box 1335, Jefferson City 65102

Chair John Szturo..... (573) 526-7625
 Executive Director Pamela Groose (573) 526-7625

Missouri Board of Occupational Therapy, 3605 Missouri Blvd., PO Box 1335, Jefferson City 65102

Chair David Lackey (573) 751-0877
 Executive Director Vanessa Beauchamp..... (573) 751-0877

Missouri Board for Respiratory Care, 3605 Missouri Blvd., PO Box 1335, Jefferson City 65102

Chair Fernando McGregor (573) 522-5864
 Executive Director Vanessa Beauchamp..... (573) 522-5864

Interior Design Council, 3605 Missouri Blvd., PO Box 1335, Jefferson City 65102

Chair Don England (573) 522-4683
 Executive Director Tom Reichard (573) 522-4683

State Committee of Dietitians, 3605 Missouri Blvd., PO Box 1335, Jefferson City 65102

Chair Terri Powell (573) 522-3438
 Executive Director Tom Reichard (573) 522-3438

Board of Therapeutic Massage, 3605 Missouri Blvd., PO Box 1335, Jefferson City 65102

Chair Renate Brodecker (573) 522-6277
 Executive Director Loree Kessler (573) 522-6277

Missouri Acupuncturist Advisory Committee, 3605 Missouri Blvd., PO Box 1335, Jefferson City 65102

Chair Jane Van Sant (573) 526-1555
 Executive Director Loree Kessler (573) 526-1555

Office of Tattooing, Branding and Body Piercing, 3605 Missouri Blvd., PO Box 1335, Jefferson City 65102

Executive Director Vanessa Beauchamp..... (573) 526-8288

Athletic Trainer Advisory Committee, 3605 Missouri Blvd., PO Box 4, Jefferson City 65102

Chair John Donnell, ATC (573) 751-0098
 Executive Director Connie Clarkston (573) 751-0098

Advisory Commission for Clinical Perfusionists, 3605 Missouri Blvd., PO Box 4, Jefferson City 65102

Chair Michael Phillips, CCP (573) 751-0098
 Executive Director Connie Clarkston (573) 751-0098

Advisory Commission on Physician Assistants, 3605 Missouri Blvd., PO Box 4, Jefferson City 65102

Chair Stacey Karns, PA (573) 751-0098
 Executive Director Connie Clarkston (573) 751-0098

Advisory Commission for Dental Hygienists, 3605 Missouri Blvd., PO Box 1367, Jefferson City 65102

Chair Deborah Fletcher Adams, RDH (573) 751-0040
 Executive Director Brian Barnett (573) 751-0040

State Office of Athletic Agents, 3605 Missouri Blvd., PO Box 1335, Jefferson City 65102

Executive Director Tim Lueckenhoff (573) 751-0243

Missouri Advisory Commission for Anesthesiologist Assistants, 3605 Missouri Blvd., PO Box 4, Jefferson City 65102

Chair James Kelly Jr., MD (573) 751-0098
 Executive Director Connie Clarkston (573) 751-0098

Administration Division

Division Director Grady Martin (573) 751-7223
 Manager, Human Resources Keith Dudenhoeffer (573) 751-6798
 Manager, Accounting and Fiscal Management Kyle Lootens (573) 751-1948
 Manager, Budget and Regulatory Services Susan Cardwell (573) 751-7223
 Manager, Licensing Brenda Otto (573) 751-3518

Department of Labor and Industrial Relations

421 E. Dunklin St., Jefferson City 65102-0504, (573) 751-4091, FAX (573) 751-4135
 www.labor.mo.gov

The Missouri Department of Labor and Industrial Relations is responsible for administering programs that: provide an income for workers to offset the loss of a job due to an injury or layoff; conduct employee representation elections for public bodies; regulate minimum wage and wages for public works and construction projects; promote safe working environments; enforce Missouri's anti-discrimination statutes and protect Missouri citizens in the areas of housing, employment and public accommodations.

Agencies operating within the department are: Labor and Industrial Relations Commission; State Board of Mediation; Division of Employment Security; Division of Workers' Compensation; Division of Labor Standards; and Missouri Commission on Human Rights.

The Labor Commission consists of three members, appointed by the governor and confirmed by the Senate. As part of their duties, the commission hears appeals from all decisions and awards in workers' compensation and unemployment compensation, makes determinations in prevailing wage and victims of crime compensation cases, and determines an appropriate bargaining unit of public employees.

The director of the Department of Labor and Industrial Relations is nominated by the commission and appointed by the governor, subject to the advice and consent of the Senate, to be the chief administrative officer of the department.

Labor and Industrial Relations Commission

3315 W. Truman Blvd., PO Box 599, Jefferson City 65102-0599

Chair John J. Larsen Jr. (573) 751-2461
 Commissioner Curtis E. Chick Jr. (573) 751-2461
 Commissioner (Employer representative) James G. Avery Jr. (573) 751-2461

Office of the Director

421 E. Dunklin St., PO Box 504, Jefferson City 65102-0504

Director Ryan McKenna (573) 751-4091

Division of Employment Security

421 E. Dunklin St., PO Box 59, Jefferson City 65104-0059

Director Damon Porter (573) 751-3215

Division of Labor Standards

3315 W. Truman Blvd., PO Box 449, Jefferson City 65102-0449

Director John E. Lindsey (573) 751-3403

Division of Workers' Compensation

3315 W. Truman Blvd., PO Box 58, Jefferson City 65102-0058

Director John J. Hickey (573) 751-4231

Missouri Commission on Human Rights

3315 W. Truman Blvd., PO Box 1129, Jefferson City 65102-1129

Executive Director Dr. Alisa Warren (573) 751-3325

State Board of Mediation

3315 W. Truman Blvd., PO Box 2071, Jefferson City 65102-2071

Chair Butch Albert (573) 751-3614

Department of Mental Health

1706 E. Elm St., PO Box 687, Jefferson City 65102
www.dmh.mo.gov

The Department of Mental Health's mission as specified by law is: to prevent mental disorders, developmental disabilities and substance abuse; to treat, habilitate and rehabilitate Missourians who suffer from those conditions; and to improve public understanding and attitudes about mental disorders, developmental disabilities and substance abuse.

The principal policy advisor to the department is the seven-member Mental Health Commission, a citizen commission that appoints the director with the confirmation of the Senate. The director is responsible for overall operations of the department, its three operating divisions, support offices, facilities and central office.

Mental Health Commission

Chair	Neva Thurston	Jefferson City
Secretary	Steve Roling	Kansas City
Member	Kathy Carter	Four Seasons
Member	Gary Duncan	Joplin
Member	Dennis Tesreau	Herculaneum
Member	(Vacancies, 2)	

Office of the Director

1706 E. Elm St., PO Box 687, Jefferson City 65102
(573) 751-4122, (800) 364-9687, FAX (573) 526-8224

Director	Keith Schafer, EdD	(573) 751-3070
Deputy Director	Bob Bax	(573) 751-7033
Administrative Assistant	Cathy Welch	(573) 751-4970
Director, Public & Legislative Affairs	Debra Walker	(573) 751-8033
Legislative Liaison	Susan Flanigan	(573) 522-5612
General Counsel	Rikki Wright	(573) 751-8091
Director, Human Resources	James Jackson	(573) 751-8562
Chief Medical Director-Children	Laine Young-Walker, MD	(573) 751-2794
Chief Medical Director-Adults	Angeline Stanislaus, MD	(573) 751-2794

Division of Administrative Services

(573) 751-4055, FAX (573) 751-8174

Director	Dan Haug	(573) 751-8144
Director of Budget and Finance	Lynn Fulks	(573) 751-8142
Administrative Assistant	Tricia Dusheke	(573) 751-4055

Division of Behavioral Health

(573) 751-4942 or (573) 751-8017, FAX (573) 751-7814 or (573) 751-7815

Director	Mark Stringer	(573) 751-9499
Administrative Assistant	Heidi DiBioso	(573) 751-9499
Deputy Division Director	Richard Gowdy, Ph.D.	(573) 751-4942
Deputy Director, Administration	Laurie Epple	(573) 751-4942
Director, Psychiatric Facilities	Robert Reitz, Ph.D.	(573) 751-9482
Director, Community Services	Nora Bock	(573) 751-4942
Director, Prevention & MH Promotion	Angie Stuckenschneider	(573) 751-4942
Director, Recovery Services	Rosie Anderson-Harper	(573) 751-4942
Director, Children's Services	Connie Cahalan	(573) 751-4942

Hospital Systems

Central Region

Regional Executive Officer	(Vacancy)	(573) 751-4942
Administrative Assistant	Ceri Stevens	(573) 751-9497

Fulton State Hospital, 600 E. Fifth St., Fulton 65251

Chief Operating Officer	Marty Martin-Forman	(573) 592-4100
Administrative Assistant	Rickie Gohring	(573) 592-4100
Chief Financial Officer	Bud Smtih	(573) 592-4100
Medical Director	Sanjiv Sethi, MD	(573) 592-4100
Human Resource Manager	Lori Hollinger	(573) 592-4100
Quality Improvement Officer	Tara Sheets	(573) 592-4100

West / Southwest Region

Regional Executive Officer	Denise Norbury	(417) 296-4651
Administrative Assistant	Connie Esry	(417) 296-4651

Northwest Missouri Psychiatric Rehabilitation Center, 3505 Frederick St., St. Joseph 64506, (816) 387-2595

Chief Operating Officer	Mary Attebury	(816) 387-2300
Administrative Assistant	Diane Hargrave	(816) 387-2300
Chief Financial Officer	Trey Baxter	(816) 387-2300
Medical Director	James Reynolds, MD	(816) 387-2300
Human Resource Manager	Silva Miller	(816) 512-7000
Quality Improvement Officer	Megan Roedel	(816) 512-7509

Center for Behavioral Medicine, 1000 E. 24th St., Kansas City 64108

Chief Operating Officer	Jeanette Simmons, Ph.D.	(816) 512-7000
Administrative Assistant	Melissa Bundy	(816) 512-7000
Chief Financial Officer	Trey Baxter	(816) 387-2300
Medical Director	Nashaat Boutros, MD	(816) 512-7000
Human Resource Manager	Silva Miller	(816) 512-7000
Quality Improvement Officer	Megan Roedel	(816) 512-7000

Eastern Region

5300 Arsenal St., St. Louis 63139

Regional Executive Officer	Laurent Javois	(314) 877-5981
Administrative Assistant	Kathy Moehrle	(314) 877-5981

St. Louis Psychiatric Rehabilitation Center, 5300 Arsenal St., St. Louis 63139

Chief Operating Officer	Felix Vincenz, Ph.D.	(314) 877-6500
Administrative Assistant	Roena Whitt	(314) 877-6500
Chief Financial Officer	Jim Martin	(314) 877-6500
Medical Director	Roy Wilson, MD	(314) 877-6500
Human Resource Manager	Donna Harris-Brekel	(314) 877-6500
Quality Improvement Officer	Kris Norris	(314) 877-6500

Metropolitan St. Louis Psychiatric Center, 5351 Delmar, St. Louis 63112

Chief Operating Officer	Michael Anderson, Ph.D.	(314) 877-0500
Administrative Assistant	Colette Strickland	(314) 877-0500
Chief Financial Officer	Jim Martin	(314) 877-0500
Medical Director	Roy Wilson, MD	(314) 877-0500
Human Resource Manager	Donna Harris-Brekel	(314) 877-6500
Quality Improvement Officer	Kris Norris	(314) 877-6500

Hawthorn Children's Psychiatric Hospital, 1901 Pennsylvania Ave., St. Louis 63133

Chief Operating Officer	Marcia Ford	(314) 512-7800
Administrative Assistant	Carolyn Huntington	(314) 512-7800

Chief Financial Officer Jim Martin (314) 877-6500
 Medical Director Joshua Calhoun, MD (314) 512-7800
 Human Resource Manager Donna Harris-Brekel (314) 877-6500
 Quality Improvement Officer Kris Norris (314) 877-6500

Southeast Region

1010 W. Columbia, Farmington 63640

Regional Executive Officer Julie Inman (573) 218-6792
 Administrative Assistant Jennifer Street (573) 218-6792
 Southeast Missouri Mental Health Center

Adult Psychiatric Services, 1010 W. Columbia, Farmington 63640

Sexual Offender & Rehabilitation Treatment Services, 1016 W. Columbia, Farmington 63640

Chief Operating Officer David Schmitt (573) 218-6792
 Administrative Assistant Cindy Forsythe (573) 218-6792
 Chief Financial Officer Damon Longworth (573) 218-6792
 Medical Director Jay Englehart, MD (573) 218-6792
 Human Resource Manager Mark Remspecher (573) 218-6792
 Quality Improvement Officer Diane Kearns (573) 218-6792

Missouri Advisory Council on Alcohol and Drug Abuse

Chair Joe Hahne (417) 499-2628
 PO Box 5151, Springfield 65801
 Co-Chair Sandra Jackson (573) 778-4740
 512 E. Main St., Park Hills, 63601

Missouri Advisory Council on Comprehensive Psychiatric Services

Chair Mickie McDowell (314) 895-1338
 3324 S. Avenue, Springfield 65807
 Vice Chair Bruce Charles (573) 541-2715
 2715 Chestnut, Hannibal 63401

Division of Developmental Disabilities

(573) 751-4054, FAX (573) 751-9207

Director Valerie Huhn (573) 751-8676
 Chief Operating Officer Tonya Piephoff (573) 526-4988
 Deputy Division Director Vicki McCarrell (573) 751-8293
 Director, State Operated Programs April Maxwell (660) 584-4805
 Administrative Assistant Mary Luebbert (573) 751-8676

State Operated Programs

Higginville Habilitation Center, 100 W. First St., PO Box 517, Higginville 64037, (660) 584-2142, FAX (660) 584-6244

Superintendent George Fizer (660) 584-4833
 Administrative Assistant Lori Johnson (660) 584-4824
 Assistant Superintendent (Administration) Scott Robison (660) 584-2142
 Assistant Superintendent (Habilitation) Jeramiah Gandhi (660) 584-2142

Marshall Habilitation Center, PO Box 190, Marshall 65340, (660) 886-2201, FAX (660) 831-3055

Superintendent Susan Bishop (660) 831-3032
 Administrative Assistant/Secretary Marlene Van Horn (660) 886-3032
 Assistant Superintendent (Administration) Laura Harris (660) 831-3032
 Assistant Superintendent (Habilitation) Roberta Hains (660) 831-3083

Bellefontaine Habilitation Center, 10695 Bellefontaine Rd., St. Louis 63137, (314) 340-6000, FAX (314) 340-6199

Superintendent Becky Post (314) 340-6032
 Administrative Assistant/Secretary Betty Coleman (314) 340-6011
 Assistant Superintendent (Administration) Carla Magee (636) 498-3130
 Assistant Superintendent (Habilitation) Marcy Hargis (314) 340-6332

Southwest Community Services, 2323 N. Ash, Nevada 64772, (417) 667-7833, FAX (417) 448-1138

Superintendent Chris Baker (417) 448-1123
 Administrative Assistant/Secretary Margina Otter (417) 448-1305
 Assistant Superintendent (Administration) (Vacancy) (417) 448-1150

Southeast Missouri Residential Services, 2351 Kanell Blvd., Poplar Bluff 63901, (573) 840-9370, FAX (573) 840-9373

112 Plaza Dr., Sikeston 63801, (573) 472-5303, FAX (573) 472-6588
 Superintendent Bradley Miller
 Poplar Bluff (573) 840-9377
 Sikeston (573) 472-6525
 Administrative Assistant Rhonda Smith (573) 472-6559
 Assistant Superintendent (Administration) Becky Hann (573) 472-6517

Regional Offices

Albany Satellite Office, 809 N. 13th, Albany 64402, (660) 726-5246, FAX (660) 726-5165

Assistant Director Jodi Manville (660) 726-1530
 Administrative Assistant/Secretary Kim Miller (660) 726-1528

Central Missouri Regional Office, 1500 Vandiver Dr., Ste. 100, Columbia 65202, (573) 441-6278, FAX (573) 884-4294

Director Wendy Davis (573) 882-9835
 Administrative Assistant/Secretary Mary Bosch (573) 882-9835
 Assistant Director (Administration) Jill Fair (573) 882-9835
 Assistant Director (Habilitation) Melissa Jones (573) 882-9835

Hannibal Satellite Office, 805 Clinic Rd., PO Box 1108, Hannibal 63401, (573) 248-2400, FAX (573) 248-2408

Assistant Director Tena Gottman (573) 248-2400
 Assistant Director (Administration) Lori Coones (573) 248-2400

Joplin Satellite Office, 3600 E. Newman Rd., PO Box 1209, Joplin 64802-1209, (417) 629-3020, FAX (417) 629-3026

Assistant Director Julie Lillich (417) 629-3020
 Administrative Assistant/Secretary Cathy Seely (417) 629-3020
 Assistant Director (Administration) Marie Cox (417) 629-3020

Kansas City Regional Office, 821 E. Admiral Blvd., Kansas City 64106, (816) 889-3400, FAX (816) 889-3325

Director Tim Wholf (816) 889-3520
 Administrative Assistant/Secretary Pattie Colling (816) 889-3420
 Assistant Director Lesa Tracy (816) 889-3414
 Fiscal Manager Dominique Bennett (816) 889-3419

Kirkville Satellite Office, 1702 E. LaHarpe St., Kirkville 63501, (660) 785-2500, FAX (660) 785-2520

Assistant Director Matt Shannon (660) 785-2300
 Assistant Director (Administration) Jill Fair (573) 248-2405

Poplar Bluff Satellite Office, 2351 Kanell Blvd., Poplar Bluff 63901, (573) 840-9300, FAX (573) 840-9311

Assistant Director Julie Tharp (573) 840-9306
 Assistant Director (Administration) Becky Hann (573) 472-6517

Rolla Satellite Office, 105 Fairgrounds Rd., PO Box 1098, Rolla 65402, (573) 368-2200, FAX (573) 368-2206

Director Jennifer O'Day (573) 368-2525
 Administrative Assistant/Secretary Debbie Hussey (573) 368-2522
 Assistant Director (Administration) Jill Fair (573) 882-9835

Sikeston Regional Office, 112 Plaza Dr., PO Box 966, Sikeston 63801, (573) 472-5300, FAX (573) 472-5308

Director Lisa Williamson (573) 472-6514
 Administrative Assistant/Secretary Pam Beussink (573) 472-6513
 Assistant Director (Administration) Becky Hann (573) 472-6517
 Assistant Director (Habilitation) Angie Fehr-Clark (573) 472-6505

Springfield Regional Office, 1515 E. Pythian, PO Box 5030, Springfield 65801, (417) 895-7400, FAX (417) 895-7412

Director Kathleen Featherstone (417) 895-7408
 Administrative Assistant/Secretary LaDonna Morris (417) 895-7433
 Assistant Director (Administration) Marie Cox (417) 895-7462
 Assistant Director (Habilitation) Cheryl Bruton (417) 895-7408

St. Louis County Regional Office, 9900 Page Ave., Ste. 106, St. Louis 63132, (314) 587-4800, FAX (314) 877-5606

Director Lois Warren (314) 587-4827
 Administrative Assistant/Secretary Michael Myers (314) 587-4829
 Fiscal Manager Barb Vineyard (314) 244-8939
 Assistant Director (Habilitation) Jackie Powell (314) 475-7606

St. Louis Regional Tri-County Office, Wainwright Bldg., 111 N. Seventh St., Sixth Fl., St. Louis 63101, (314) 244-8800, FAX (314) 244-8804

Director Juli Hillyer (314) 244-8897
 Administrative Assistant/Secretary Teresa Demis (314) 244-8560
 Fiscal Manager Barbara Vineyard (314) 244-8939
 Assistant Director Jodi Taylor (314) 244-8844

Missouri Council for Developmental Disabilities

PO Box 687, Jefferson City 65102

Chair Mark Ohrenberg (573) 874-1646
 Director Vicky Davidson (573) 751-8206

Department of Natural Resources

1101 Riverside Dr., PO Box 176, Jefferson City 65102

www.dnr.mo.gov

The mission of the Missouri Department of Natural Resources is to protect our air, land and water; preserve our unique natural and historic places; and provide recreational and learning opportunities. The agency accomplishes this work through the Division of Administrative Support, Division of Environmental Quality, Missouri Geological Survey and Missouri State Parks. A number of boards and commissions also support and facilitate the department's roles and responsibilities.

The Director of the Department of Natural Resources is appointed by the Governor and confirmed by the Senate. The director oversees the department and serves as a liaison for joint efforts with other governmental agencies and with private organizations involved in natural resource management in Missouri.

Missouri's air, land and water resources plan an important role in our quality of life and health and are essential to the environmental and economic vitality of our state.

Director Sara Parker Pauley (573) 522-6221
 Deputy Director Todd Sampsell (573) 522-3195
 Acting General Counsel Marty Miller (573) 522-6221
 Legislative Liaison Mary Mulhearn (573) 751-3195
 Communications Director Gena Terlizzi (573) 751-1010
 Deputy Communications Director Renee Bungart (573) 751-1010

Division of Administrative Support

1101 Riverside Dr., PO Box 176, Jefferson City 65102

Director Lori Gordon (573) 751-7961
 Accounting Cindy Luebbering (573) 751-0958
 Administrative Operations Terri Oesterly (573) 526-1600
 Budget Janet Mertens (573) 751-3655
 General Services Leigh Ann Corrigan (573) 751-2480
 Human Resources Jennifer Eddy (573) 522-9395
 Acting Internal Audit Kendall Blythe (573) 751-0958

Division of Environmental Quality

1101 Riverside Dr., PO Box 176, Jefferson City 65102

Director Leanne Tippett Mosby (573) 751-0763
 Deputy Director Steve Feeler (573) 751-0763
 Deputy Director Aaron Schmidt (573) 751-0763
 Administration Wanda Groner (573) 751-8229
 Air Pollution Control Program Kyra Moore (573) 751-7840
 Environmental Services Program Alan Reinkemeyer (573) 526-3315
 Hazardous Waste Program David Lamb (573) 751-3176

Regional Offices

Kansas City Regional Office Andrea Collier (816) 622-7000
 Northeast Regional Office Irene Crawford (660) 385-8000
 St. Louis Regional Office Dorothy Franklin (314) 416-2960
 Southeast Regional Office Jackson Bostic (573) 840-9750
 Southwest Regional Office Cindy Davies (417) 891-4300

Soil and Water Conservation Program Colleen Meredith (573) 751-4932
 Solid Waste Management Program Chris Nagel (573) 751-5401
 Water Protection Program John Madras (573) 751-1300

Missouri Geological Survey

111 Fairgrounds Rd., PO Box 250, Rolla 65402

Director and State Geologist Joe Gillman, RG (573) 368-2101
 Deputy Director Jerry Prewett, RG. (573) 368-2101
 Administration Nona Lancaster (573) 368-2100
 Geological Survey Program Carey Bridges, RG. (573) 368-2143
 Land Reclamation Program Kevin Mohammadi (573) 751-4041
 Water Resources Center Steve McIntosh (573) 751-7823

Missouri State Parks

1659 E. Elm, PO Box 176, Jefferson City 65102

Director Bill Bryan (573) 751-9392
 Deputy Director Denny Bopp (573) 751-9392
 Deputy Director JC Kuessner (573) 751-9392
 Operations and Visitor Services David Kelly (573) 751-8553
 Administration and Planning Brent Bayer (573) 751-2123
 Communications Director Steph Deidrick (573) 751-9392
 Financial and Info. Res. Mgmt. Tracy Farris (573) 751-8481
 Historic Preservation Mark Miles (573) 751-7858
 Planning and Development Chris Crocker (573) 751-5374
 Resource Mgmt. and Interpretation John Cunning (573) 751-2854
 State Park Rangers John Hoover (573) 751-8883
 Northern Parks District Office Jack Winburn (660) 258-7496
 Northern MO Historic District Office Jim Rehard (660) 258-7496
 Eastern Parks District Office Greg Combs (636) 931-5200
 Southern MO Historic District Office Brian Stith (636) 931-5200
 Ozarks District Office Laura Hendrickson (417) 532-7161

Environmental Improvement and Energy Resources Authority

425 Madison St., PO Box 744, Jefferson City 65102

Chair, Springfield Andy Dalton (573) 751-4919
 Vice Chair, Lee's Summit Ryan Doyle (573) 751-4919
 Director Karen Massey (573) 751-4919

Petroleum Storage Tank Insurance Fund Board

830 E. High St., Ste. B, PO Box 836, Jefferson City 65102

Chair, St. Louis Donald McNutt (573) 522-2352
 Vice Chair, Columbia James Ford (573) 522-2352
 Executive Director Carol Eighmey (573) 522-2352

Commissions and Boards

Air Conservation Commission

1659 E. Elm, PO Box 176, Jefferson City 65102

Chair, St. Louis David Zimmerman (573) 751-7840
 Vice Chair, Springfield Gary Pendergrass (573) 751-7840
 Staff Director Kyra Moore (573) 751-7840

Clean Water Commission

1101 Riverside Dr., PO Box 176, Jefferson City 65102

Chair, Springfield Todd Parnell (573) 751-6721
 Vice Chair, Springfield Buddy Bennett (573) 751-6721
 Staff Director John Madras (573) 751-6721

Dam and Reservoir Safety Council

111 Fairgrounds Rd., PO Box 250, Rolla 65401

Chair, Rolla Kyle Drury, PE. (573) 368-2175
 Vice Chair, Rolla Tom Waddell (573) 368-2175
 Staff Director Bob Clay, PE (573) 368-2175

Hazardous Waste Management Commission

1730 E. Elm, PO Box 176, Jefferson City 65102

Chair (Vacancy) (573) 751-2747
 Vice Chair, Senath Charles Adams (573) 751-2747
 Staff Director David Lamb (573) 751-2747

Industrial Minerals Advisory Council

111 Fairgrounds Rd., PO Box 250, Rolla 65402

Chair, Rolla Joe Gillman, RG (573) 368-2101

Missouri Advisory Council on Historic Preservation

1101 Riverside Dr., PO Box 176, Jefferson City 65102

Chair, St. Louis Brent Crittenden (573) 751-7858
 Vice Chair, St. Charles Martha (Kacky) Garner (573) 751-7858
 Secretary, Appleton City Cindy McDaniel (573) 751-7858
 Staff Director Mark Miles (573) 751-7858

Missouri Mining Commission

1101 Riverside Dr., PO Box 176, Jefferson City 65102

Chair, Maryville Gregory Haddock Ph.D. (573) 751-4041
 Vice Chair, Jefferson City Mike Larsen (573) 751-4041
 Staff Director Kevin Mohammadi (573) 751-4041

Safe Drinking Water Commission

1101 Riverside Dr., PO Box 176, Jefferson City 65102

Chair, Monroe City Elizabeth Grove (573) 751-5331
 Vice Chair, Desloge D. Scott Bockenkamp (573) 751-5331
 Staff Contact Steve Sturgess (573) 751-5331

Small Business Compliance Advisory Committee

1101 Riverside Dr., PO Box 176, Jefferson City 65102

Chair, Jackson T. Robin Cole (573) 751-6615
 Vice Chair, Kansas City Gale Holsman (573) 751-6615
 Staff Contact Pam Cain (573) 751-6615

Soil and Water Districts Commission

1101 Riverside Dr., PO Box 176, Jefferson City 65102

Chair, Richmond Gary Vandiver (573) 751-4932
 Vice Chair, Tipton H. Ralph Gaw (573) 751-4932
 Staff Director Colleen Meredith (573) 751-4932

Solid Waste Advisory Board

1730 E. Elm, PO Box 176, Jefferson City 65102

Chair, Lee's Summit Chris Bussen (573) 526-3900
 Vice Chair, Springfield Tim Smith (573) 526-3900
 Staff Contact Chris Nagel (573) 526-3900

State Oil and Gas Council

111 Fairgrounds Rd., PO Box 250, Rolla 65402

Chair, Jefferson City John Madras (573) 751-6721

Vice Chair, Rolla Dr. Shari Dunn-Norman, Ph.D. . (573) 368-2143
 Staff Director Joe Gillman, RG (573) 368-2101

Unmarked Human Burial Consultation Committee

111 Riverside Dr., PO Box 176, Jefferson City 65102
 Chair Mark Miles (573) 751-4732

Well Installation Board

111 Fairgrounds Rd., PO Box 250, Rolla 65402
 Chair, Troy Danny Flynn (573) 368-2143
 Vice Chair, Buffalo Fred Schoen (573) 368-2143
 Staff Director Joe Gillman, RG (573) 368-2101

Department of Public Safety

Lewis and Clark State Office Bldg., PO Box 749, Jefferson City 65102-0749, FAX (573) 751-5399
 www.dps.mo.gov

The Department of Public Safety is responsible for coordinating all elements of law enforcement, criminal investigation and public safety activities undertaken by state government, the ultimate goal being to ensure the safety and security of Missouri's citizens and their property. This is accomplished through the activities of the Missouri Veterans' Commission; Division of Alcohol and Tobacco Control; Division of Fire Safety; Missouri State Highway Patrol; Missouri Capitol Police; Missouri Gaming Commission; Office of the Adjutant General (Missouri National Guard); and the State Emergency Management Agency. The department is responsible for 5,000 employees and a budget of more than \$700 million.

The department is under the supervision of a director, appointed by the governor with the advice and consent of the Senate.

Director Lane J. Roberts (573) 751-5432
 Designated Principal Assistant Darla Iven (573) 751-5432
 Deputy Director Andrea Spillars (573) 751-5432
 General Counsel Tracy McGinnis (573) 751-5432
 Homeland Security (Vacancy) (573) 522-3007
 Narcotics Control Heather Haslag (573) 751-4905
 Juvenile Justice Bruce Clemonds (573) 751-4905
 Crime Victim Services Unit Tyler Rieke (573) 751-4905
 Crime Victims Compensation Susan Suddath (573) 751-4905
 Peace Officer Training Jeremy Spratt (573) 751-4905
 Budget Tom Orf (573) 751-4905
 Personnel Mary Beckwith (573) 751-4905
 Legislation Anthony McDuffie (573) 751-5432
 Communications Mike O'Connell (573) 751-5432

Missouri Veterans' Commission

205 Jefferson St., PO Drawer 147, Jefferson City 65102-0147, FAX (573) 751-6836
 Executive Director Larry D. Kay (573) 522-1422
 Executive Secretary Jill Talken (573) 522-1422
 Deputy Director Bryan Hunt (573) 522-4221
 General Counsel Kevin Hall (573) 522-4224
 Director of Homes Kim Taddeucci (573) 522-1425
 Director of Veterans Service Doug Meyer (314) 340-6389, ext. 426
 Director of Cemeteries Stan Baughn (573) 290-5752

Missouri Veterans' Homes

Administrator Cathy Haynes (573) 265-3271
 St. James Veterans' Home, 620 N. Jefferson, St. James 65559-1999
 Administrator Brenda Ezell (417) 466-7103
 Mt. Vernon Veterans' Home, 1600 S. Hickory, Mt. Vernon 65712
 Administrator Cheryl Lybarger (573) 581-1088
 Mexico Veterans' Home, #1 Veterans' Dr., Mexico 65265-0473
 Administrator Viviane Rains (573) 290-5870
 Cape Girardeau Veterans' Home, 2400 Veterans' Memorial Dr., Cape Girardeau 63701
 Administrator Mark Fortuna (314) 340-6389
 St. Louis Veterans' Home, 10600 Lewis & Clark Blvd., St. Louis 63136

Administrator. Brad Haggard (816) 632-6010
 Cameron Veterans' Home, 1111 Euclid, Cameron 64429
 Administrator. Eric Endsley (660) 543-5064
 Warrensburg Veterans' Home, 1300 Veterans' Rd., Warrensburg 64093

Missouri Veterans' Cemeteries

Director. David Maggard (417) 823-3944
 Springfield State Veterans' Cemetery, 5201 S. Southwood Dr., Springfield 65804
 Director. Teddie Velleri (660) 584-5252
 Higginsville State Veterans' Cemetery, 20109 Business Hwy. 13, Higginsville 64037
 Director. Ken Swearingin (573) 568-3871
 Bloomfield State Veterans' Cemetery, 17357 Stars & Stripes Way, Bloomfield 63825-0566
 Director. Larry Carmer (660) 295-4237
 Jacksonville State Veterans' Cemetery, 1479 County Rd. 1675, Jacksonville 65260
 Director. Charles Baxter (573) 774-3496
 Ft. Leonard Wood State Veterans' Cemetery, 25350 Hwy. H, Waynesville 65583

Division of Alcohol and Tobacco Control

1738 E. Elm, Lower Level, Jefferson City 65101, FAX (573) 526-4369
 State Supervisor. Lafayette E. Lacy (573) 751-4092
 Administrative Assistant. Amanda Brandt (573) 751-4092
 Chief of Enforcement. Keith Hendrickson (573) 526-2772
 Administrative Services Manager Karen Gaut (573) 751-5443
 Licensing Section Manager Diane Markway (573) 751-5444
 Tobacco Program Manager Vanessa Mure (573) 751-5448

Missouri Capitol Police

PO Box 36, Jefferson City 65102-0036, FAX (573) 526-3898
 Police Chief. Todd Hurt (573) 751-2764
 Operations Capt. Paul Minze (573) 751-2764
 Protective Services. Lt. Kent Walker (573) 751-4141
 Executive Assistant. MaryAnn Craigg (573) 526-6028
 Support Services Lt. Eric Clemons (573) 526-5330
 Emergency/Police Services. (573) 522-2222

Missouri State Highway Patrol

1510 E. Elm St., PO Box 568, Jefferson City 65102-0568, FAX (573) 751-9419
 Superintendent Maj. J. Bret Johnson (573) 751-2901
 Assistant Superintendent Lt. Col. Sandra Karsten (573) 526-6130
 Administrative Services Bureau Maj. Malik Henderson (573) 522-9816
 Criminal Investigation Bureau Maj. Luke Vislay (573) 526-6230
 Executive Services Bureau Maj. Kemp Shoun (573) 526-6150
 Field Operations Bureau Maj. Greg Smith (573) 751-2892
 Support Services Bureau Maj. Greg Kindle (573) 526-6140
 Technical Services Bureau Maj. Sarah Eberhard (573) 526-6110
 Troops:

A. Capt. S.A. Shipers (816) 622-0800
 Lee's Summit 64063-4351 FAX (816) 622-0715
 B. Capt. J.E. Wilt (660) 385-2132
 Macon 63552-1030 FAX (660) 385-3920
 C. Capt. R.S. Johnson (636) 300-2800
 Weldon Spring 63304 FAX (636) 300-2741
 D. Capt. J.O. Villanueva (417) 895-6868
 Springfield 65803-5044 FAX (417) 895-6877
 E. Capt. G.E. Ridens (573) 840-9500
 Poplar Bluff 63901-8719 FAX (573) 840-9509
 F. Capt. M.A. Turner (573) 751-1000
 Jefferson City 65102-0568 FAX (573) 751-6814

G. Capt. M.G. Inman (417) 469-3121
 Willow Springs 65793-0010 FAX (417) 469-3105
 H. Capt. J.E. McDonald (816) 387-2345
 St. Joseph 64506-1370 FAX (816) 387-2349
 I. Capt. J.W. Remillard (573) 368-2345
 Rolla 65402-0128 FAX (573) 368-2352

Division of Fire Safety

205 N. Jefferson, 13th Fl., PO Box 844, Jefferson City 65102, FAX (573) 751-5710
 Acting State Fire Marshal Greg Carrell (573) 751-2930
 Assistant State Fire Marshal Greg Carrell (573) 751-2930
 Fiscal Administrative Manager Sherry Hoelscher (573) 526-1007
 Personnel Analyst I Donna Moore (573) 751-1746
 Deputy Chief Boiler & Pressure
 Vessel Program Joe Brockman (573) 751-8708
 Deputy Chief Fire Inspection Program Eric Lewis (573) 522-1624
 Deputy Chief Fire Investigation &
 Explosives Program Bill Zieres (573) 751-2701
 Deputy Chief Training &
 Certification Program. Kim Becker (573) 751-5301
 Deputy Chief Elevator & Amusement Ride
 Safety Programs. Larry Watson (573) 751-5299
 State Mutual Aid Coordinator Sherril Gladney (573) 751-1601

Office of Adjutant General

Missouri National Guard, Ike Skelton Training Site, 2302 Militia Dr., Jefferson City 65101-1203
 Adjutant General of Missouri. MG Stephen L. Danner (573) 638-9710
 Executive Assistant. Vickie Cook (573) 638-9711
 Military Executive LTC (Ret.) Tony Bamvakais (573) 638-9623
 Chief of Staff COL David L. Boyle (573) 638-9616
 Director of State Resources Jill Delgado (573) 638-9500, ext. 39574
 Public Affairs Capt. John T. Quinn (573) 638-9500, ext. 39846
 Facilities Management Col. John W. Findley (573) 638-9500, ext. 39750
 Deputy Facilities Management. Col. (Ret.) Mike Winkler (573) 638-9500, ext. 39519
 Military Records and Archives (573) 638-9500, ext. 39683

State Emergency Management Agency

The Missouri Army National Guard Training Center, PO Box 116, Jefferson City 65102, (573) 526-9100
 Director. Ron Walker (573) 526-9101
 Deputy Director Dawn Warren (573) 526-9143
 Executive Secretary Tami Soncrant (573) 526-9104
 Preparedness Division Manager Melissa Friel (573) 526-8589
 Recovery Division Manager. Ron Broxton (573) 526-9112
 Manager Shelly Honse (573) 526-9106
 Grants Manager. Bruce Clemonds (573) 526-2125
 Missouri Emergency Response Commission. Dean Martin (573) 526-9237

Missouri Gaming Commission

3417 Knipp Dr., PO Box 1847, Jefferson City 65102, (573) 526-4080, FAX (573) 526-1999
 Executive Director. William Seibert Jr. (573) 526-2329
 Chief Deputy Director, Enforcement Tim McGrail (573) 526-4083
 Deputy Director, Administration Jennifer Wilbers (573) 526-4094
 General Counsel Ed Grewach (573) 526-1927

Satellite Offices

St. Louis, 9900 Page, Ste. 107, St. Louis 63132 (314) 877-4370
 Kansas City, 1321 Burlington St., Ste. 100, North Kansas City 64116 (816) 482-5700

Department of Revenue

PO Box 311, Sixth Fl., Truman State Office Bldg., Jefferson City 65105-0311, (573) 751-4450,
FAX (573) 751-7150
www.dor.mo.gov

The Department of Revenue is one of the largest and most comprehensive of Missouri's state departments. The Department collects state and local taxes and administers the state's motor vehicle and driver licensing laws, including the titling and registration of motor vehicles and the licensing of Missouri drivers.

The director, appointed by the Governor and confirmed by the Senate, is responsible for all operations and policies of the Department.

The Department is comprised of four divisions: Administration, Legal Services, Taxation, and Motor Vehicle & Driver Licensing. The Administration Division is responsible for human resources and other internal Department issues. The other divisions are contacted more frequently by Missouri citizens and elected officials, and those divisions' detailed phone numbers are listed below. The goal of all Department employees, no matter in which division they work, is to provide competent administration of Missouri's revenues and the state's motor vehicle and driver licensing laws.

Director	Nia Ray	(573) 751-4450
Deputy Director	John R. Mollenkamp	(573) 751-2992
Director of Legal Services Division and General Counsel	Wood Miller	(573) 751-4413
Director, Administration Division	Lynn Bexten	(573) 751-7429
Director, Taxation Division	Todd Iveson	(573) 751-3470
Director, Motor Vehicle & Driver Licensing Division	Jackie Bemboom	(573) 526-1827
Director of Communications	Michelle Gleba	(573) 751-8222
Legislative Director	Paul Harper	(573) 751-2110

Legal Services

PO Box 475, Jefferson City, MO 65105-0475

Bankruptcy Attorneys	(573) 751-5531
Compliance & Investigation Bureau	(573) 526-5122
Criminal Tax Investigation Bureau	(573) 751-4689
Individual/Corporate Income Tax Attorneys	(573) 751-0961
Motor Vehicle/Driver License Attorneys	(573) 751-2580
Personnel/Contracts	(573) 751-9568
Sales/Use Tax Attorneys	(573) 751-0961

Motor Vehicle & Driver Licensing

PO Box 629, Jefferson City, MO 65105-0629

Abandoned Vehicles	(573) 526-3669
ATV Decals	(573) 526-3669
Dealer Complaints	(573) 526-3669
Dealer Registration/License	(573) 526-3669
Disabled Placards/Plates	(573) 526-3669
Driver License Issuance	(573) 751-1887
Driver License Reinstatement	(573) 751-1887
Driver License Suspension/Revocation	(573) 751-1887
Driver Improvement Programs	(573) 751-1887
Drivers Privacy Protection Act	(573) 751-4300

Identification Card (Non-driver license)	(573) 751-1887
License Plate Renewal Requirements	(573) 526-3669
License Offices	(573) 526-4133
Notice of Lien	(573) 526-3669
Online Personal Property Tax System	(573) 751-3180
Plates.Mo.Gov (Online Renewals)	(573) 526-3669
Sales Tax (Motor Vehicle)	(573) 526-3669
School Bus Endorsements	(573) 751-1887
Specialty/Personalized License Plates	(573) 526-3669
Substance Abuse Traffic Offender Program (SATOP)	(573) 751-1887
Temporary Tags/Permits	(573) 526-3669
Titles (Duplicate/Salvage/Junk/Repossession)	(573) 526-3669

Taxation

PO Box 854, Jefferson City, MO 65105-0854

Business License/Registration	(573) 751-5860
Cigarette Tax	(573) 751-7163
County Taxes and Fees	(573) 751-5900
Corporation Income Tax	(573) 751-4541
County Taxes/Fees	(573) 751-5900
Delinquent Taxes (Corporate Income, Individual Income, Sales, Withholding)	(573) 751-7200
Electronic Filing	(573) 751-3930
Employer Withholding Tax	(573) 751-3505
Field Compliance	(573) 751-3736
Financial Institution Tax	(573) 751-2326
Forms (Order)	(800) 877-6881 or (573) 751-5337
Franchise Tax	(573) 751-4541
Insurance Premium Tax	(573) 751-2326
Local Taxes	(573) 751-4876
Motor Fuel Tax	(573) 751-2611
Other Tobacco Products	(573) 751-5772
Partnership/Fiduciary	(573) 751-1467
Personal Income Tax	(573) 751-3505
Property Tax Credit	(573) 751-3505
Refunds (Individual Income Tax)	(573) 526-8299
Refunds (Motor Fuel Tax)	(573) 751-7671
Refunds (Sales/Use Tax)	(573) 526-9938
Refunds (Withholding Tax)	(573) 751-3505
Sales/Use Tax	(573) 751-2836
Tax Clearance/No Tax Due	(573) 751-9268
Tire Fee	(573) 751-2836
Transient Employers	(573) 751-0459

State Tax Commission

PO Box 146, Jefferson City, MO 65102-0146

Chair	Bruce E. Davis	(573) 751-2414
Member	Victor Callahan	(573) 751-2414
Member	Randy B. Holman	(573) 751-2414

Lottery Commission

PO Box 1603, Jefferson City, MO 65102

Executive Director	May Scheve Reardon	(573) 751-4050
Chief Operating Officer and Chief Financial Officer	Judy Gehrke	(573) 751-4050
Marketing Manager	Nancy Rollins	(573) 751-4050
Director of Risk Management	Bernard Collier	(573) 751-4050
Chief Branding Officer	Gary Gonder	(573) 751-4050

Headquarters	
1823 Southridge Dr., Jefferson City, MO 65102	(573) 751-4050
Kansas City Regional Office	
3630 Arrowhead Ave., Independence, MO 64057	(816) 795-8811
St. Louis Regional Office	
1831 Craig Park Ct., St. Louis, MO 63146	(314) 340-5800
Springfield Regional Office	
1506 E. Raynell, Springfield, MO 65804	(417) 888-4227

Department of Social Services

Broadway State Office Bldg., PO Box 1527, Jefferson City 65102-1527
www.dss.mo.gov

The Missouri Department of Social Services was established because “the health and general welfare of the people are matters of primary public concern.” The department is charged with administering programs to promote, safeguard, and protect the general welfare of children; to maintain and strengthen family life; and to aid people in need as they strive to achieve their highest level of independence.

The department is organized into four program divisions: Children’s Division, Family Support Division, MO HealthNet Division, and the Division of Youth Services. The Divisions of Finance and Administrative Services and Legal Services provide department- wide administrative and support services.

The department cooperates and partners with many private organizations, businesses and individuals to extend the outreach of human services to Missouri citizens.

Director	Brian Kinkade	(573) 751-4815
Deputy Director	Jennifer Tidball	(573) 751-4815
Director, State Technical Assistance Team (STAT)	(Vacancy)	(573) 751-5980
Director, Missouri Medicaid Audit & Compliance Unit (MMAC)	Jessica Dresner	(573) 751-1757
Human Resources Director	Karen Meyer	(573) 751-4244
Communications Director	Rebecca Woelfel	(573) 751-4815

Division of Finance and Administrative Services

Broadway State Office Bldg., PO Box 1082, Jefferson City 65102-1082

Director	Pat Luebbering	(573) 751-7533
Deputy Director, Grants Management	Kristen Pattrin	(573) 751-7533
Deputy Director, Operations	Gina Jacobs	(573) 526-7832
Manager, Research and Data Analysis	Kimberley Sprenger	(573) 751-7533

Division of Legal Services

Broadway State Office Bldg., PO Box 1527, Jefferson City 65102-1527

Director	Joel Anderson	(573) 751-1334
Assistant General Counsel and Chief Counsel for Litigation	Mark Gutchen	(573) 751-3229
Chief of Investigations	Bridget Hug	(573) 751-0803
Chief Counsel, Administrative Hearings	Gina Boxberger	(573) 526-5240

Children’s Division

205 Jefferson St., 10th Fl., PO Box 88, Jefferson City 65103-0088

Director	Tim Decker	(573) 526-6009
Designated Principal Assistant	Melody Yancey	(573) 526-6009
Deputy Director, Planning & Performance Management	Susan Savage	(573) 751-2502
Child Care Program Administrator	Cindy Burks	(573) 751-6793
Deputy Director, Program Development and Field Operations	Julie Lester	(573) 751-2427

Northern Region

Regional Director Wendy Austin (573) 592-4090
108 N. Hospital Dr., PO Box 607, Fulton 65251-0607

Southwest Region

Regional Director Angie Swarnes (417) 629-3065
601 Commercial St., Joplin 64801

Jackson County

Regional Director Tanya Keys (816) 889-2562
Fletcher Daniels State Office Bldg., 615 E. 13th St., Kansas City 64106

St. Louis Region

Regional Director Annette House (314) 340-7007
Wainwright State Office Bldg., 111 N. Seventh St., PO Box 771820, St. Louis 63177

Southeast Region

Regional Director Monica Hogue (573) 774-6121
712 Historic 66W, Waynesville 65583

Family Support Division

615 Howerton Ct., PO Box 2320, Jefferson City 65103-2320

Director Alyson Campbell (573) 751-4247

Deputy Director, IM Program and Policy Valerie Howard (573) 751-8973

Budget Analyst Financial Management/

Services Nancy Forbis (573) 751-5845

Designated Principal Assistant Julie Gibson (573) 751-3216

Deputy Director Rehabilitation Services

for the Blind Mark Laird (573) 751-4249

Acting Deputy Director, Child Support

Operations John Ginwright (573) 751-5253

NW/NE Region (IM Field Liaison) Carla Webb (816) 583-2166, ext. 228

400 W. Berry, PO Box 8, Hamilton 64644

SE Region (IM Field Liaison) Kim Mazzocchio (573) 368-2169

1903 Northwood, Poplar Bluff 63902

SW Region (IM Field Liaison) Lane Lakey (417) 745-6491

Dallas & Oak Streets, PO Box 186, Hermitage 65668

Kansas City Region (IM Field Liaison) Marge Randle (816) 889-2000

615 E. 13th St., Kansas City 64106

St. Louis Region (IM Field Liaison) Gregg Chailland (314) 493-6744

9900 Page Ave., St. Louis 63132

St. Louis / Kansas City Region

Child Support Field Liaison Jim Carney (573) 751-3427

615 Howerton Ct., Jefferson City 65102

MO Healthnet Division

615 Howerton Ct., PO Box 6500, Jefferson City 65102

Director Joe Parks, MD (573) 751-6884

Deputy Division Director, Clinical

and Operations Rhonda Driver (573) 751-7888

Deputy Division Director, Admin

and Fiscal Jay Ludlam (573) 751-7888

Director, Finance Andrew Bond (573) 751-1092

Director, Information Services Darin Hackmann (573) 751-7996

Direct, Evidence Based Decision Support Samar Muzaffar, MD (573) 751-7179

Director, Pharmacy Steve Calloway (573) 751-6961

Legal Counsel Billie Waite (573) 751-6922

Division of Youth Services

3418 Knipp, Ste. A-1, PO Box 447, Jefferson City 65102-0447

Interim Director Phyllis Becker (573) 751-3324

Designated Principal Assistant Don Pokorny (573) 751-3324

Interim Deputy Director Scott Odom (816) 889-3890

Deputy Director Courtney Collier (816) 889-3890

Regional Administrator, Northeast Region Mike Pitzner (573) 449-2939

1240 E. Brownschool Rd., Columbia 65202

Regional Administrator, Northwest Region Juliet Breaux (816) 889-3850

1910 Genessee, Kansas City 64102

Regional Administrator, St. Louis Region Sonja Williams (314) 340-6904

Wainwright State Office Bldg., 111 N. Seventh St., Rm. 221, St. Louis 63101

Regional Administrator, Southeast Region Paula Shaw (573) 840-9540

1903 Northwood, Poplar Bluff 63901

Regional Administrator, Southwest Region John Creson (417) 895-6485

1735 W. Catalpa, Ste. B, Springfield 65807

Division of Youth Services Advisory Board

Chair Cindy Stein Springfield

Vice Chair Doug Abrams Columbia

Member William B. Smith Monticello

Member Rita Heard Days St. Louis

Member Judge Jack E. Gant Independence

Member Judge Jon R. Gray Kansas City

Member Johnnie Greenlaw St. Louis

Member Judge Dennis J. Kehm Festus

Member Judge Harold L. Lowenstein Kansas City

Member Sharron Payne Poplar Bluff

Member Lauren Bruning St. Louis

Member Sue Parrish Sedalia

Member Rex Rust Cape Girardeau

Member Bill Dobbs Noel

Member Tyrone Flowers Kansas City

Department of Transportation

Central Office, 105 W. Capitol Ave., PO Box 270, Jefferson City 65102-0270, (573) 751-2551, FAX (573) 751-6555, Email: mail@modot.mo.gov
www.modot.org

The Department of Transportation is responsible for Missouri's total transportation system: highways and bridges (including bicycle and pedestrian accommodations), aviation, waterways, transit and railroads. Operation of the 34,000-mile highway system includes highway location, design, construction and maintenance.

The Missouri Highways and Transportation Commission, composed of six members, is the governing body of the department. The members are appointed by the governor, with the consent of the Senate.

The director and secretary are appointed by the commission. All other appointments are made by the director, with approval of the commission.

State Highways and Transportation Commission

Chair	Stephen R. Miller	(816) 561-6500
	<i>4520 Main St., Ste. 1570, Kansas City 64111</i>	
Vice Chair	Lloyd J. Carmichael	(417) 864-8002
	<i>2659 E. Normandy St., Ste. 100, Springfield 65804</i>	
Member	Gregg C. Smith	(660) 885-5505
	<i>1316 Price Ln., Clinton 64735</i>	
Member	Michael B. Pace	(417) 277-5252
	<i>5664 State Route 17, West Plains 65775</i>	
Member	Kenneth H. Suelthaus	(314) 889-8000
	<i>100 S. Fourth St., Ste. 1000, St. Louis 63102</i>	
Secretary to Commission	Pam Harlan	(573) 751-3704

Transportation Officials

Executive Management Team

Interim Director	Roberta Broecker	(573) 751-4622
Chief Engineer	Ed Hassinger	(573) 751-2803
Assistant Chief Engineer	Kathy Harvey	(573) 751-2803
Chief Financial Officer	Roberta Broecker	(573) 751-2803
Chief Counsel	Rich Tiemeyer	(573) 751-4588

Division Heads

Audits and Investigations Director	Bill Rogers	(573) 751-7446
Customer Relations Director	Fay Fleming	(573) 751-1375
Equal Opportunity and Diversity Director	Rudy Nickens	(573) 526-5611
External Civil Rights Director	Lester Woods Jr.	(573) 751-4309
Financial Services Director	Brenda Morris	(573) 526-8106
General Services Director	Deborah Rickard	(573) 751-3720
Governmental Relations Director	Jay Wunderlich	(573) 522-9284
Highway Safety Director	LeAnna Depue	(573) 751-7643
Human Resources Director	Micki Knudsen	(573) 751-2804
Information Systems Director	Beth Ring	(573) 526-8002
MoDOT and Patrol Employees' Retirement System	Scott Simon	(573) 298-6081
Motor Carrier Services Director	Scott Marion	(573) 522-5289

Multimodal Operations Director	Michelle Teel	(573) 526-2169
Aviation	Amy Ludwig	(573) 526-2169
Freight Development	Cheryl Ball	(573) 526-2169
Railroads	Eric Curtit	(573) 526-2169
Transit	Dion Knipp	(573) 526-2169
Right of Way Director	Kelly Lucas	(573) 751-2876
Risk and Benefits Management Director	Jeff Padgett	(573) 526-5594
State Bridge Engineer	Dennis Heckman	(573) 751-4676
State Construction and Materials Engineer	Dave Ahlvers	(573) 751-3689
State Design Engineer	Eric Schroeter	(573) 751-2876
State Maintenance Engineer	Beth Wright	(573) 751-2785
State Traffic and Highway Safety Engineer	Eileen Rackers	(573) 751-7643
Transportation Planning Director	Machelle Watkins	(573) 526-2587

District Engineers

Central District	Dave Silvester	(573) 751-3322
	<i>1511 Missouri Blvd., PO Box 718, Jefferson City 65102</i>	
Kansas City District	Dan Niec	(816) 607-2000
	<i>600 N.E. Colbern Rd., Lee's Summit 64086</i>	
Northeast District	Paula Gough	(573) 248-2490
	<i>1711 Hwy. 61 S., PO Box 1067, Hannibal 63401</i>	
Northwest District	Don Wichern	(816) 387-2350
	<i>3602 N. Belt Hwy., St. Joseph 64506-1399</i>	
St. Louis District	Greg Horn	(314) 275-1500
	<i>1590 Woodlake Dr., Chesterfield 63017-5712</i>	
Southeast District	Mark Shelton	(573) 472-5333
	<i>2675 N. Main St., PO Box 160, Sikeston 63801</i>	
Southwest District	Becky Baltz	(417) 895-7600
	<i>3025 E. Kearney, MPO Box 868, Springfield, 65801</i>	

Boards Assigned to the Governor

Boards of Election Commissioners

Clay County

100 W. Mississippi St., Liberty 64068-1623, FAX (816) 792-5334

Director of Elections	Patty Evans (D)	(816) 415-8683
Director of Elections	Dave Reinhart (R)	(816) 415-8683
Chair	Anthony Bologna (D)	
Secretary	Angela Beshears (R)	
Member	Thelma Crawford (D)	
Member	James B. Chappell (R)	

Jackson County

215 N. Liberty, Independence 64050, PO Box 296, Independence 64051, FAX (816) 325-4609

Director of Elections	Robert C. Nichols Jr. (D)	(816) 325-4600
Director of Elections	Tammy L. Brown (R)	(816) 325-4600
Chair	Mary Ellen Miller (D)	
Secretary	Colleen M. Scott (R)	
Member	Michael K. Whitehead (R)	
Member	(Vacancy)	

Kansas City

30 W. Pershing Rd., Union Station, Ste. 610 & Ste. 2800, Kansas City 64108, FAX (816) 472-4960

Director	A. Shelley McThomas (D)	(816) 842-4820
Director	Shawn Kieffer (R)	(816) 842-4820
Chair	(Vacancy)	
Secretary	Melodie Powell (R)	
Member	H. Blake Heath (R)	
Member	Quentin Jennings (D)	

Platte County

2600 N.W. Prairie View Rd., PO Box 560, Platte City 64079, FAX (816) 858-3387

Director of Elections	Chris Hershey (D)	(816) 858-4400
Director of Elections	Wendy M. Flanigan (R)	(816) 858-4400
Acting Chair	James Dallas Everett (D)	
Acting Secretary	Marvin Ferguson (R)	
Member	Diane M. Pepper (D)	
Member	Betty Knight (R)	

St. Louis City

300 N. Tucker Blvd., St. Louis 63101, FAX (314) 589-3587

Director of Elections	Mary Wheeler-Jones (D)	(314) 622-4336
Director of Elections	Leo (Gary) Stoff Jr. (R)	(314) 622-4336
Chair	Joan Burger (D)	
Secretary	(Vacancy)	
Member	Benjamin Phillips (D)	
Member	Andrew Schwartz (R)	

St. Louis County

12 Sunnen Dr., Maplewood 63143, FAX (314) 615-1999

Director of Elections	Eric Fey (D)	(314) 615-1800
Director of Elections	Gary Fuhr (R)	(314) 615-1800
Chair	Richard Kellett (D)	
Secretary	John Maupin (R)	
Member	Trudi Foushee (D)	
Member	John King (R)	

Board of Police Commissioners

Kansas City

1125 Locust St., Kansas City 64106 (816) 234-5055

President	Alvin L. Brooks
Vice President	Michael C. Rader
Secretary/Attorney	David V. Kenner
Treasurer	Angela Wasson-Hunt
Member	(Vacancy)
Member	Mayor Sylvester (Sly) James Jr.

Mayor's Office, City Hall, 414 E. 12th St., Kansas City 64106

Missouri Legislative Officers

(All offices are located in the State Capitol)

Senate Officers

		Room	Telephone
President Pro Tem	Tom Dempsey	326	(573) 751-1141
Secretary of Senate	Adriane D. Crouse	325	(573) 751-3766
Senate Administrator	Marga Hoelscher	324	(573) 751-4663
Director of Appropriations	Adam Koenigsfeld	B-8	(573) 751-2893
Sergeant at Arms	Bill Smith		(573) 751-3947
Chaplain	Rev. Carl Gauck	325	(573) 751-3766

Officers of the Caucus

Majority Floor Leader	Ron Richard	321	(573) 751-2173
Assistant Majority Floor Leader	Mike Kehoe	220	(573) 751-2076
Majority Caucus Chair	Eric Schmitt	320	(573) 751-2853
Majority Caucus Secretary	Jay Wasson	323	(573) 751-1503
Majority Caucus Whip	Brian Munzlinger	319	(573) 751-7985
Minority Floor Leader	Joe Keaveny	333	(573) 751-3599
Assistant Minority Floor Leader	Gina Walsh	427	(573) 751-2420
Minority Caucus Chair	S. Kiki Curls	434	(573) 751-3158
Minority Caucus Secretary	Jason Holsman	421	(573) 751-6607
Minority Caucus Whip	Maria Chappelle-Nadal	428	(573) 751-4106

House of Representatives Officers

Speaker of the House	Todd Richardson	302A	(573) 751-4039
Speaker Pro Tem	Denny Hoskins	301	(573) 751-4302
Chief Clerk	D. Adam Crumbliss	306C	(573) 751-3829
Sergeant at Arms	Ralph Robinette	317E	(573) 751-3022
Doorkeeper	Don Knollmeyer	317E	(573) 751-3022
Chaplain	Msgr. Robert A. Kurwicki	307	(573) 751-3022
Assistant Chief Clerk	Dana Rademan Miller	307	(573) 751-4503
Director of Administration	Carol Althoff	B-22	(573) 522-6855
Director of Appropriations	Mike Price	B-20	(573) 751-3972
Director of Communications	Trevor Fox	B-34	(573) 751-4043
Director of House Research	Bill Tucker	B-38	(573) 751-2979
Director of Information Systems	Rich Beckwith	B-16	(573) 751-2357
Director of Operations	Brad Werner	317E	(573) 751-3022

Officers of the Caucus

Majority Floor Leader	(Vacancy)		
Assistant Majority Floor Leader	Mike Cierpiot	302B	(573) 751-0907
Majority Whip	Delus Johnson	302-1	(573) 751-3666
Majority Caucus Chair	Shelley Keeney	313-1	(573) 751-5912
Majority Caucus Secretary	Mike Bernskoetter	414	(573) 751-0665
Minority Floor Leader	Jacob Hummel	204	(573) 751-0438
Assistant Minority Floor Leader	Gail McCann Beatty	130DB	(573) 751-2124
Minority Whip	John Rizzo	102BB	(573) 751-3310
Minority Caucus Chair	Gina Mitten	101B	(573) 751-2883
Minority Caucus Vice Chair	Jon Carpenter	101-I	(573) 751-4787
Minority Caucus Secretary	Karla May	101J	(573) 751-2198

Committee on Legislative Research

Director / Revisor of Statutes	Russ Hembree	117-A	(573) 751-4223
--------------------------------	--------------	-------	----------------

Members of the Missouri Senate

Dist.	Name	Political Party	Address
1	Scott Sifton	Democrat	
2	Robert F. (Bob) Onder Jr.	Republican	2090 Key Harbour Dr., Lake St. Louis 63367
3	Gary A. Romine	Republican	322 E. Karsch Blvd., Farmington 63640
4	Joseph P. Keaveny	Democrat	6219 Westminster Pl., St. Louis 63130
5	Jamilah Nasheed	Democrat	4032 Olive St., St. Louis 63108
6	Mike Kehoe	Republican	
7	Jason R. Holsman	Democrat	PO Box 480572, Kansas City 64145
8	Will Kraus	Republican	612 SW Trailpark Circle, Lee's Summit 64081
9	Shalonn (KiKi) Curls	Democrat	
10	Jeanie Riddle	Republican	
11	Paul LeVota	Democrat	12401 E. 43rd St., Ste. 111, Independence 64055
12	Daniel J. Hegeman	Republican	
13	Gina Walsh	Democrat	
14	Maria Chappelle-Nadal	Democrat	
15	Eric S. Schmitt	Republican	148 W. Adams, Kirkwood 63122
16	Dan W. Brown	Republican	407 W. Fourth St., Rolla 65401
17	Ryan A. Silvey	Republican	
18	Brian Munzlinger	Republican	15255 200th Ave., Williamstown 63473
19	Kurt U. Schaefer	Republican	
20	Jay Wasson	Republican	
21	David Brent Pearce	Republican	Warrensburg 64093
22	Paul J. Wieland	Republican	1015 Castlemain Dr., Imperial 63052
23	Tom Dempsey	Republican	PO Box 62, St. Peters 63376
24	Jill Schupp	Democrat	418 N. Mosley, Creve Coeur 63141
25	Doug Libla	Republican	
26	Dave Schatz	Republican	PO Box 92, Sullivan 63080
27	Wayne Wallingford	Republican	PO Box 514, Cape Girardeau 63702
28	Michael L. Parson	Republican	Bolivar 65613
29	David Sater	Republican	1735 Cedar, Cassville 65625
30	Bob Dixon	Republican	
31	Edgar (Ed) G.H. Emery	Republican	1189 E. C Hwy., Lamar 64759
32	Ronald F. Richard	Republican	
33	Mike Cunningham	Republican	515 Landslide Rd., Rogersville 65742
34	Rob Schaaf	Republican	516 Pinewood Dr., St. Joseph 64506

Senators from odd-numbered districts were elected November 6, 2012; terms expire January 2017.
Senators from even-numbered districts were elected November 2, 2010; terms expire January 2019.
Number of votes in the Senate: 34 (Republicans 25, Democrats 9)

Alphabetical list of State Senators, 2015 (Offices in the State Capitol, 201 W. Capitol)

Name	District	Room	Telephone	Name	District	Room	Telephone
Brown	16	422	(573) 751-5713	Parson	28	420	(573) 751-8793
Chappelle-Nadal	14	428	(573) 751-4106	Pearce	21	227	(573) 751-2272
Cunningham	33	331	(573) 751-1882	Richard	32	321	(573) 751-2173
Curls	9	434	(573) 751-3158	Riddle	10	431	(573) 751-2757
Dempsey	23	326	(573) 751-1141	Romine	3	429	(573) 751-4008
Dixon	30	221	(573) 751-2583	Sater	29	419	(573) 751-1480
Emery	31	426	(573) 751-2108	Schaaf	34	423	(573) 751-2183
Hegeman	12	332	(573) 751-1415	Schaefer	19	416	(573) 751-3931
Holsman	7	421	(573) 751-6607	Schatz	26	433	(573) 751-3678
Keaveny	4	333	(573) 751-3599	Schmitt	15	320	(573) 751-2853
Kehoe	6	220	(573) 751-2076	Schupp	24	425	(573) 751-9762
Kraus	8	418	(573) 751-1464	Sifton	1	329	(573) 751-0220
LeVota	11	330	(573) 751-3074	Silvey	17	331A	(573) 751-5282
Libla	25	219	(573) 751-4843	Wallingford	27	225	(573) 751-2459
Munzlinger	18	319	(573) 751-7985	Walsh	13	427	(573) 751-2420
Nasheed	5	328	(573) 751-4415	Wasson	20	323	(573) 751-1503
Onder	2	226	(573) 751-1282	Wieland	22	334	(573) 751-1492

Members of the Missouri House of Representatives

Dist.	Name	Political Party	Address
1	Allen Andrews	Republican	PO Box 118, Grant City 64456
2	J. Eggleston	Republican	PO Box 290, Maysville 64469
3	Nate B. Walker	Republican	PO Box 7549, Kirksville 63501-7549
4	Craig Redmon	Republican	
5	Lindell F. Shumake	Republican	1101 Central Ave., Hannibal 63401
6	Tim Remole	Republican	
7	Mike Lair	Republican	
8	Jim W. Neely	Republican	5433 NW State Rd. D, Cameron 64429
9	Delus Johnson	Republican	
10	Pat Conway	Democrat	
11	Galen Wayne Higdon Jr.	Republican	
12	Kenneth Wilson	Republican	19507 Diamond Ln., Smithville 64089
13	Nick Marshall	Republican	
14	Kevin Corlew	Republican	
15	Jon Carpenter	Democrat	PO Box 47318, Kansas City 64188
16	Noel J Shull	Republican	PO Box 281, Liberty 64069
17	Stewart (S) Nicholas		
	(Nick) King II	Republican	1937 Current St., Liberty 64068
18	Lauren A. Arthur	Democrat	
19	John J. Rizzo	Democrat	340 Garfield Ave., Kansas City 64124
20	Bill E. Kidd	Republican	
21	Ira Anders	Democrat	731 N. Spring, Independence 64050
22	Brandon Ellington	Democrat	3836 Chestnut, Kansas City 64128
23	Randy D. Dunn	Democrat	
24	Judy Morgan	Democrat	3837 Campbell St., Kansas City 64109
25	Jeremy John LaFaver	Democrat	
26	Gail McCann Beatty	Democrat	PO Box 22333, Kansas City 64113
27	Bonnaye V. Mims	Democrat	PO Box 9604, Kansas City 64134
28	Tom McDonald	Democrat	
29	Vacancy		
30	Mike Cierpiot	Republican	
31	Sheila Solon	Republican	
32	Jeanie Lauer	Republican	
33	Donna Pfautsch	Republican	
34	Rebecca S. Roeber	Republican	603 NE Clubhouse Dr., Lee's Summit 64086
35	Gary L. Cross	Republican	PO Box 1737, Lee's Summit 64063
36	Kevin McManus	Democrat	PO Box 48164, Kansas City 64148
37	Joe Runions	Democrat	12336 Norton Ave., Grandview 64030
38	T.J. Berry	Republican	PO Box 512, Kearney 64060
39	Joe Don (Joseph)		
	(Donald) McGaugh	Republican	11 W. Washington Ave., Carrollton 64633
40	Jim Hansen	Republican	5877 Hwy. C, Frankford 63441
41	Randy Pietzman	Republican	
42	Bart Korman	Republican	PO Box 33, High Hill 63350
43	Jay D. Houghton	Republican	
44	Caleb F. Rowden	Republican	PO Box 7088, Columbia 65205
45	Kip D. Kendrick	Democrat	
46	Stephen Webber	Democrat	807 Forest Hill Ct., Columbia 65203
47	Chuck Basye	Republican	
48	Dave Muntzel	Republican	
49	Travis Fitzwater	Republican	
50	Caleb M. Jones	Republican	
51	Dean A. Dohrman	Republican	PO Box 234, La Monte 65337
52	Nathan G. Beard	Republican	316 S. Ohio, Sedalia 65301
53	Glen Kolkmeier	Republican	

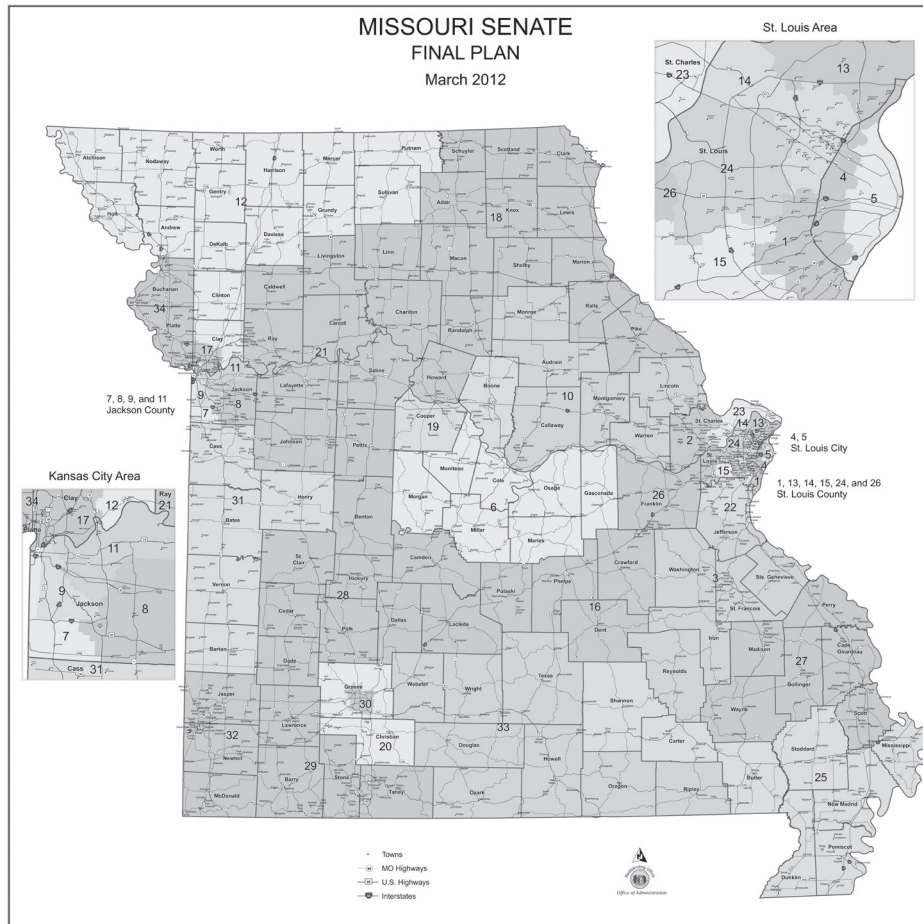

54	... Denny L. Hoskins	Republican	PO Box 118, Warrensburg 64093
55	... Rick Brattin Jr.	Republican	PO Box 1686, Raymore 64083
56	... Jack Bondon	Republican	16507 Fairway Rd., Belton 64012
57	... Wanda Brown	Republican	24515 Taylor Rd., Lincoln 65338
58	... David Wood	Republican	7443 Hwy. 52, Versailles 65084
59	... Mike Bernskoetter	Republican	
60	... Jay Barnes	Republican	
61	... Justin Alferman	Republican	
62	... Tom Hurst	Republican	
63	... Bryan Spencer	Republican	PO Box 445, Wentzville 63385
64	... Robert Cornejo	Republican	PO Box 346, St. Peter 63376
65	... Anne Zerr	Republican	1160 Lancaster Dr., St. Charles 63301
66	... Tommie L. Pierson Sr.	Democrat	9950 Glen Owen Dr., St. Louis 63136
67	... Alan K. Green	Democrat	12365 Rocket Dr., Florissant 63033
68	... Keith Allen English	Independent	
69	... Margo McNeil	Democrat	124 St. Stanislaus Ct., Florissant 63031
70	... Bill Otto	Democrat	11841 Sologne Ct., Maryland Heights 63043
71	... Sue Meredith	Democrat	8 Sunview Ln., St. Louis 63146
72	... Mary Nichols	Democrat	
73	... Courtney Allen Curtis	Democrat	
74	... Sharon Pace	Democrat	
75	... Rochelle Walton Gray	Democrat	2320 Chamber Rd., St. Louis 63136
76	... Joshua D. Peters	Democrat	6085 W. Florissant Ave., St. Louis 63136
77	... Kimberly M. Gardner	Democrat	PO Box 24782, St. Louis 63115
78	... Penny V. Hubbard	Democrat	1017 N. 16th St., St. Louis 63106
79	... Michael Butler	Democrat	1426 Salisbury St., St. Louis 63107
80	... Michael J. Colona	Democrat	
81	... Jacob W. Hummel	Democrat	
82	... Michele Kratky	Democrat	6001 Bishops Pl., St. Louis 63109
83	... Gina C. Mitten	Democrat	
84	... Karla May	Democrat	PO Box 21339, St. Louis 63115
85	... Clem Smith	Democrat	PO Box 210851, St. Louis 63121
86	... Joe Adams	Democrat	924 Wild Cherry Ln., St. Louis 63130-2724
87	... Stacey G. Newman	Democrat	6340 Clayton Rd. #206, St. Louis 63117
88	... Tracy McCreery	Democrat	
89	... (Vacancy)		
90	... Deb Lavender	Democrat	
91	... Jeanne Kirkton	Democrat	659 Tuxedo Blvd., St. Louis 63119
92	... Genise D. Montecillo	Democrat	7491 Hardscrapple A, St. Louis 63123
93	... Bob Burns	Democrat	4444 Weber Rd., St. Louis 63123
94	... Cloria C. Brown	Republican	3306 Lone Elm Dr., St. Louis 63125
95	... Marsha E. Haefner	Republican	
96	... Mike Leara	Republican	
97	... John McCaherty	Republican	
98	... Shamed Dogan	Republican	212 Oakwood Farms Ct., Ballwin 63021
99	... Andrew P. Koenig	Republican	
100	... Sue Allen	Republican	PO Box 6123, Town and Country 63006
101	... Don Gosen	Republican	
102	... Kurt M. Bahr	Republican	1001 Boardwalk Springs Ln., Ste. 111, O'Fallon 63368
103	... John David Wiemann	Republican	92 Myrtle Wood Ct., O'Fallon 63368
104	... Kathie Conway	Republican	
105	... Mark A. Parkinson	Republican	3429 Indiana Ave., St. Charles 63303
106	... Chrissy Sommer	Republican	
107	... Ronald Lee Hicks	Republican	
108	... Justin S. Hill	Republican	
109	... Paul R. Curtman	Republican	
110	... Kirk Mathews	Republican	
111	... Shane Roden	Republican	6153 Brookton Oaks Dr., Cedar Hill 63016
112	... Rob Vescovo	Republican	2731 Riebold Dr., Arnold 63010

113	.. Dan Y. Shaul	Republican	
114	.. Becky Ruth	Republican	
115	.. Elaine Freeman Gannon	Republican	5226 State Rd. H, De Soto 63020
116	.. Kevin P. Engler	Republican	
117	.. Linda R. Black	Republican	100 Meinhardt Ln., Park Hills 63601
118	.. Ben Harris	Democrat	7158 White Rd., Hillsboro 63050
119	.. Dave Hinson	Republican	
120	.. Jason Chipman	Republican	
121	.. Keith J. Frederick	Republican	716 Oak Knoll Rd., Rolla 65401
122	.. Steven M. Lynch	Republican	
123	.. Diane Franklin	Republican	
124	.. Rocky Miller	Republican	
125	.. Warren D. Love	Republican	8381 NE Hwy. ZZ, Osceola 64776-2735
126	.. Patricia A. Pike	Republican	PO Box 282, Butler 64730
127	.. Mike Kelley	Republican	303 Walnut, Lamar 64759
128	.. Sue Entlicher	Republican	4853 S. 127 Rd., Bolivar 65613
129	.. Sandy Crawford	Republican	PO Box 332, Buffalo 65622
130	.. Jeffrey Messenger	Republican	959 Grace St., Republic 65738
131	.. Sonya Anderson	Republican	
132	.. Charlie Norr	Democrat	533 W. Calhoun, Springfield 65802
133	.. Eric Burlison	Republican	3204 S. Anabranth Blvd., Springfield 65807
134	.. Elijah Jacob		
	.. Lancaster Haahr	Republican	4740 S. Woodpointe, Springfield 65810
135	.. Lincoln Hough	Republican	PO Box 121, Springfield 65803
136	.. Kevin Austin	Republican	
137	.. Lyndall D. Fraker	Republican	202 S. Crittenden, Marshfield 65706
138	.. Donald E. Phillips	Republican	18 Midview Dr., Kimberling City 65686
139	.. Jered Taylor	Republican	
140	.. Lynn Morris	Republican	PO Box 949, Ozark 65721
141	.. Tony Dugger	Republican	PO Box 275, Hartville 65667
142	.. Robert Ross	Republican	19420 Evans Rd., Yukon 65589
143	.. Jeff Pogue	Republican	335 County Rd. 4255, Salem 65560
144	.. Paul Fitzwater	Republican	12007 S. State Hwy. 21, Potosi 63664
145	.. Shelley Keeney	Republican	PO Box 527, Marble Hill 63764
146	.. Donna Lichtenegger	Republican	
147	.. Kathryn Swan	Republican	
148	.. Holly Rehder	Republican	336 S. Interstate Dr., Sikeston 63801
149	.. Don Rone	Republican	503 W. Fifth St., Portageville 63873
150	.. Andrew McDaniel	Republican	
151	.. Tila Hubrecht	Republican	PO Box 955, Dexter 63841
152	.. Todd Richardson	Republican	
153	.. Stephen C. Cookson	Republican	226 Forest Meadow, Poplar Bluff 63901
154	.. Shawn Rhoads	Republican	
155	.. Lyle Rowland	Republican	
156	.. Jeff D. Justus	Republican	
157	.. Mike Moon	Republican	
158	.. Scott M. Fitzpatrick	Republican	PO Box 701, Shell Knob 65747
159	.. Bill Lant	Republican	845 Elk River Rd., Pineville 64856
160	.. William I. Reiboldt	Republican	16101 Kentucky, Neosho 64850
161	.. William E. White	Republican	2122 E. 47th St., Joplin 64804
162	.. Charlie Davis	Republican	1624 Lake Dr., Webb City 64870
163	.. Thomas C. Flanigan	Republican	

Alphabetical list of State Representatives, 2015 (Offices in the State Capitol, 201 W. Capitol)

Name	District	Room	Telephone	Name	District	Room	Telephone
Adams	86	105-H	(573) 751-4265	Harris	118	105-A	(573) 751-2398
Alferman	61	116-2	(573) 751-6668	Hicks	107	115-E	(573) 751-1470
Allen	100	310	(573) 751-9765	Higdon	11	412-A	(573) 751-3643
Anders	21	101-E	(573) 751-5701	Hill	108	116-A1	(573) 751-3572
Anderson	131	233-A	(573) 751-2948	Hinson	119	411-A	(573) 751-0549
Andrews	1	135-AB	(573) 751-9465	Hoskins	54	301	(573) 751-4302
Arthur	18	109-H	(573) 751-2199	Hough	135	411-B	(573) 751-9809
Austin	136	410-B	(573) 751-0232	Houghton	43	412-B	(573) 751-3649
Bahr	102	408-B	(573) 751-9768	Hubbard	78	105-B	(573) 751-2383
Barnes	60	306-A	(573) 751-2412	Hubrecht	151	407-C	(573) 751-1494
Basye	47	201-G	(573) 751-1501	Hummel	81	204	(573) 751-0438
Beard	52	409-A	(573) 751-9774	Hurst	62	206-C	(573) 751-1344
Beatty	26	130-DB	(573) 751-2124	Johnson	9	302-I	(573) 751-3666
Berry	38	205	(573) 751-2238	Jones	50	303-A	(573) 751-2134
Black	117	411-2	(573) 751-2317	Justus	156	115-D	(573) 751-1309
Bondon	56	201-F	(573) 751-2175	Keeney	145	313-I	(573) 751-5912
Brattin	55	114-C	(573) 751-3783	Kelley	127	235	(573) 751-2165
Brown	94	406-A	(573) 751-3719	Kendrick	45	106-B	(573) 751-4189
Brown	57	412-C	(573) 751-3971	Kidd	20	201-E	(573) 751-3674
Burlison	133	316	(573) 751-0136	King	17	201-CA	(573) 751-1218
Burns	93	109-E	(573) 751-0211	Kirkton	91	135-BC	(573) 751-1285
Butler	79	109-D	(573) 751-6800	Koenig	99	312	(573) 751-5568
Carpenter	15	101-I	(573) 751-4787	Kolkmeyer	53	400-CA	(573) 751-1462
Chipman	120	115-H	(573) 751-1688	Korman	42	113	(573) 751-2689
Cierpiot	30	302-B	(573) 751-0907	Kratky	82	109-C	(573) 751-4220
Colona	80	107	(573) 751-6736	LaFaver	25	105-J	(573) 751-2437
Conway	104	114-B	(573) 751-2250	Lair	7	402	(573) 751-2917
Conway	10	109-B	(573) 751-9755	Lant	159	400	(573) 751-9801
Cookson	153	403-A	(573) 751-1066	Lauer	32	413-B	(573) 751-1487
Corlew	14	201-A	(573) 751-3618	Lavender	90	109-F	(573) 751-4069
Cornejo	64	115-B	(573) 751-1484	Leara	96	313-2	(573) 751-2150
Crawford	129	207-B	(573) 751-1167	Lichtenegger	146	314	(573) 751-6662
Cross	35	112	(573) 751-1459	Love	125	235-BA	(573) 751-4065
Curtis	73	135-BB	(573) 751-0855	Lynch	122	203-C	(573) 751-1446
Curtman	109	306-B	(573) 751-3776	Marshall	13	134	(573) 751-6593
Davis	162	234	(573) 751-7082	Mathews	110	203-A	(573) 751-0562
Dogan	98	201-C	(573) 751-4392	May	84	101-J	(573) 751-2198
Dohrman	51	115-G	(573) 751-2204	McCaherty	97	401-B	(573) 751-3751
Dugger	141	300	(573) 751-2205	McCreery	88	105-E	(573) 751-7535
Dunn	23	135-BA	(573) 751-0538	McDaniel	150	115-I	(573) 751-3629
Eggleston	2	406-B	(573) 751-4285	McDonald	28	109-A	(573) 751-9851
Ellington	22	101-C	(573) 751-3129	McGaugh	39	236-A	(573) 751-1468
Engler	116	313-3	(573) 751-3455	McManus	36	101-D	(573) 751-9469
English	68	317-A	(573) 751-9628	McNeil	69	130-DC	(573) 751-5365
Entlicher	128	207-A	(573) 751-1347	Meredith	71	103-BB	(573) 751-4183
Fitzpatrick	158	415-A	(573) 751-1488	Messenger	130	407-A	(573) 751-2381
Fitzwater	144	110-B	(573) 751-2112	Miller	124	233-B	(573) 751-3604
Fitzwater	49	116-A2	(573) 751-5226	Mims	27	103-BA	(573) 751-7639
Flanigan	163	309	(573) 751-5458	Mitten	83	101-B	(573) 751-2883
Fraker	137	304-A	(573) 751-3819	Montecillo	92	130-DA	(573) 751-9472
Franklin	123	206-B	(573) 751-1119	Moon	157	203-B	(573) 751-4077
Frederick	121	403-B	(573) 751-3834	Morgan	24	101-G	(573) 751-4485
Gannon	115	304-B	(573) 751-7735	Morris	140	200-BC	(573) 751-2565
Gardner	77	109-I	(573) 751-1400	Muntzel	48	235-BB	(573) 751-0169
Gosen	101	311	(573) 751-1247	Neely	8	110-A	(573) 751-0246
Gray	75	105-F	(573) 751-5538	Newman	87	101-K	(573) 751-0100
Green	67	102-BA	(573) 751-2135	Nichols	72	101-A	(573) 751-1832
Haahr	134	410-A	(573) 751-2210	Norr	132	105-D	(573) 751-3795
Haefner	95	305-A	(573) 751-3762	Otto	70	103-BC	(573) 751-4163
Hansen	40	405-A	(573) 751-4028	Pace	74	105-G	(573) 751-4726

Name	District	Room	Telephone	Name	District	Room	Telephone
Parkinson	105	200-A	(573) 751-2949	Runions	37	101-F	(573) 751-0238
Peters	76	105-I	(573) 751-7605	Ruth	114	115-F	(573) 751-4451
Pfautsch	33	236-B	(573) 751-9766	Shaul	113	116-5	(573) 751-2504
Phillips	138	135	(573) 751-3851	Shull	16	201-B	(573) 751-9458
Pierson	66	101-H	(573) 751-6845	Shumake	5	404-A	(573) 751-3613
Pietzman	41	201-D	(573) 751-9459	Smith	85	105-C	(573) 751-4468
Pike	126	400-CB	(573) 751-5388	Solon	31	305-B	(573) 751-8636
Pogue	143	400-CC	(573) 751-2264	Sommer	106	401-A	(573) 751-1452
Redmon	4	111	(573) 751-3644	Spencer	63	200-B	(573) 751-1460
Rehder	148	404-B	(573) 751-5471	Swan	147	115-C	(573) 751-1443
Reiboldt	160	303-B	(573) 751-9781	Taylor	139	116-4	(573) 751-3833
Remole	6	201-BA	(573) 751-6566	Vescovo	112	409-B	(573) 751-3607
Rhoads	154	407-B	(573) 751-1455	Walker	3	405-B	(573) 751-3647
Richardson	152	302-A	(573) 751-4039	Webber	46	106-A	(573) 751-9753
Rizzo	19	102-BB	(573) 751-3310	White	161	408-A	(573) 751-3791
Roden	111	115-J	(573) 751-4567	Wiemann	103	135-AC	(573) 751-2176
Roerber	34	116-3	(573) 751-1456	Wilson	12	206-A	(573) 751-9760
Rone	149	116-1	(573) 751-4085	Wood	58	115-A	(573) 751-2077
Ross	142	114-A	(573) 751-1490	Zerr	65	315	(573) 751-3717
Rowden	44	415-B	(573) 751-1169				
Rowland	155	413-A	(573) 751-2042				

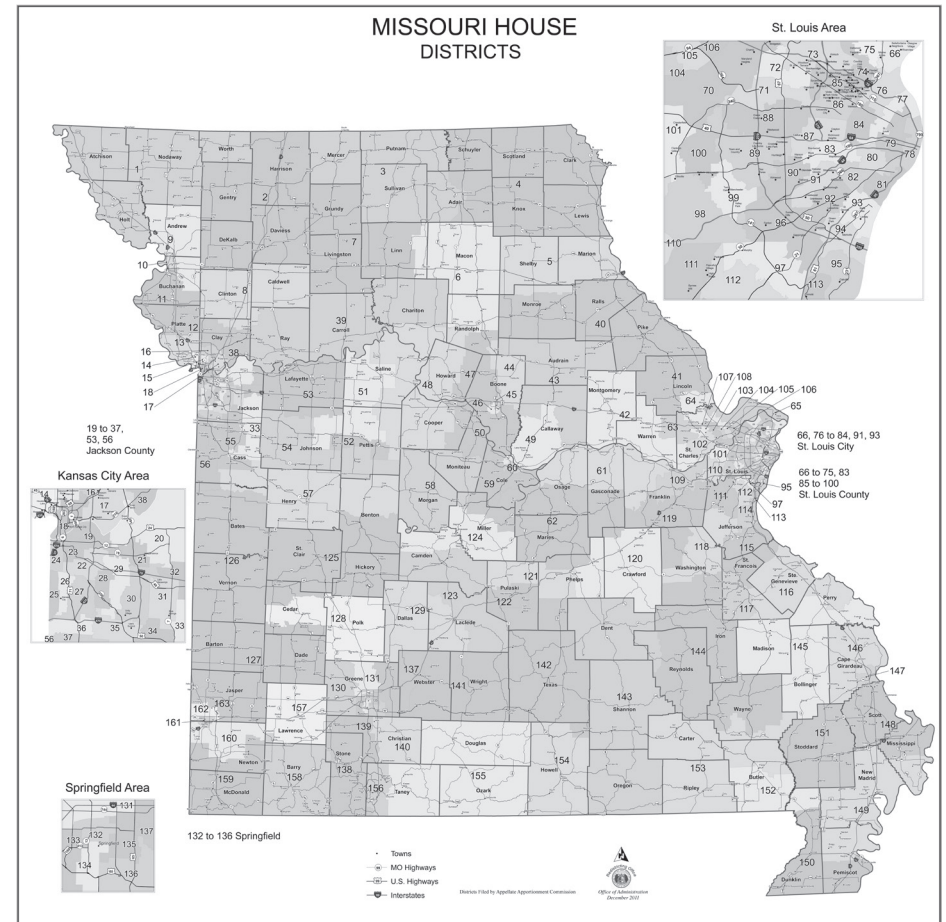

Senate and House Legislative Committees of the 98th General Assembly

Standing Senate Committees

(As of March 7, 2015)

Administration: Dempsey, chair; Richard, vice chair; Keaveny; Kehoe; Walsh. Contact: Rose Rackers (573) 751-1141

Agriculture, Food Production and Outdoor Resources: Munzlinger, chair; Libla, vice chair; Brown; Curls; Hegeman; Holsman; Parson; Pearce. Contact: Emily Lewis (573) 751-7985

Appropriations: Schaefer, chair; Silvey, vice chair; Brown; Curls; Kehoe; Nasheed; Parson; Pearce; Sater; Schaaf; Walsh. Contact: Yancy Williams (573) 751-3931

Commerce, Consumer Protection, Energy and the Environment: Kehoe, chair; Emery, vice chair; Cunningham; Holsman; Keaveny; Kraus; Riddle; Romine; Schatz; Sifton; Wallingford. Contact: Adam Gresham (573) 751-2076

Education: Pearce, chair; Romine, vice chair; Brown; Chappelle-Nadal; Emery; Holsman; Libla; Onder. Contact: Anne Herschel (573) 751-2272

Financial and Governmental Organizations and Elections: Wasson, chair; Cunningham, vice chair; Hegeman; Keaveny; Kraus; LeVota; Riddle; Sater; Sifton; Wallingford; Wieland. Contact: Barbara Mustoe (573) 751-1503

General Laws and Pensions: Schaaf, chair; Wieland, vice chair; Hegeman; Keaveny; Onder; Schatz; Schupp. Contact: Jim Lembke (573) 751-2183

Governmental Accountability and Fiscal Oversight: Cunningham, chair; Silvey, vice chair; Kehoe; LeVota; Nasheed; Riddle; Wasson. Contact: Doris Broecker (573) 751-1882

Gubernatorial Appointments: Dempsey, chair; Richard, vice chair; Curls; Emery; LeVota; Munzlinger; Nasheed; Schaaf; Schaefer; Schatz; Schmitt. Contact: Rose Rackers (573) 751-1141

Jobs, Economic Development and Local Government: Schmitt, chair; Hegeman, vice chair; Curls; Dixon; Holsman; Kraus; Nasheed; Romine; Schatz; Wasson; Wieland. Contact: Kack Haslag (573) 751-2853

Judiciary and Civil and Criminal Jurisprudence: Dixon, chair; Onder, vice chair; Emery; Keaveny; Schaefer; Schmitt; Sifton. Contact: Eric Jennings (573) 751-2583

Progress and Development: Keaveny, chair; Walsh, vice chair; Schupp; Silvey; Wallingford. Contact: Stacy Morse (573) 751-3599

Rules, Joint Rules, Resolutions and Ethics: Richard, chair; Dempsey, vice chair; Dixon; LeVota; Libla; Wallingford; Walsh. Contact: Pattie Parris (573) 751-2173

Seniors, Families and Children: Sater, chair; Riddle, vice chair; Chappelle-Nadal; Kraus; Libla; Romine; Schupp. Contact: Tucker Jobs (573) 751-1480

Small Business, Insurance and Industry: Parson, chair; Libla, vice chair; Curls; Munzlinger; Wallingford; Walsh; Wasson; Wieland. Contact: Marylyn Luetkemeyer (573) 751-8793

Transportation, Infrastructure and Public Safety: Libla, chair; Schatz, vice chair; Chappelle-Nadal; Curls; Dixon; Kehoe; Munzlinger. Contact: Kyle Aubuchon (573) 751-4843

Veterans' Affairs and Health: Brown, chair; Schaaf, vice chair; Chappelle-Nadal; Cunningham; Onder; Sater; Schmitt; Schupp; Sifton; Silvey. Contact: Betty Pringer (573) 751-5713

Ways and Means: Kraus, chair; Wallingford, vice chair; Dixon; Emery; LeVota; Onder; Sifton. Contact: Mark Siettmann (573) 751-1464

Standing House Committees

(As of March 7, 2015)

Administration and Accounts: Leara, chair; Shumake, vice chair; Cierpiot; Conway (10); Johnson; Keeney; Kratky. Contact: Christine Bondurant (573) 751-2150

Agriculture Policy: Houghton, chair; Hurst, vice chair; Black, Eggleston, Entlicher, Harris, Korman, Lavender, Love, McCreery, McLaugh, Muntzel, Peters, Pierson, Pike, Redmon, Rone, Spencer. Contact: Jessica Kent (573) 751-3649

Appropriations – Agriculture and Natural Resources: Redmon, chair; Rone, vice chair; Anderson, Basye, Gardner, Harris, Houghton, McCreery, Moon, Reiboldt. Contact: Donna Thoenen (573) 751-3644

Appropriations – Elementary and Secondary Education: Bahr, chair; Gannon, vice chair; Dohrman, Franklin, Kendrick, Lynch, McNeil, Montecillo, Morris, Pfautsch. Contact: Nina Dean (573) 751-9768

Appropriations – General Administration: Ross, chair; Justus, vice chair; Barnes, Conway (10), Green, Houghton, Love, Mathews, Newman, Pike. Contact: Regina Richardson (573) 751-1490

Appropriations – Health, Mental Health and Social Services: Haefner, chair; Wood, vice chair; Curtis, Frederick, Kirkton, Mims, Neely, Rehder, Ruth, Wiemann. Contact: Linda Kerns (573) 751-3762

Appropriations – Higher Education: Lichtenegger, chair; Lauer, vice chair; Adams, LaFaver, Muntzel, Neely, Parkinson, Pogue, Taylor, Webber. Contact: Denia Fields (573) 751-6662

Appropriations – Public Safety and Corrections: Conway (104), chair; Wilson, vice chair; Curtman, Ellington, Fitzwater (144), Higdon, Hill, Nichols,

Peters, Roden. Contact: Jacinda Martin (573) 751-2250

Appropriations – Revenue, Transportation and Economic Development: Hough, chair; Basye, vice chair; Chipman, Dunn, Hicks, Kidd, May, Pace, Rehder, Shull. Contact: Marietta Rutledge (573) 751-9809

Banking: Crawford, chair; Pogue, vice chair; Bondon, Brown, Gosen, Green, Hinson, Kidd, Nichols, Otto, Redmon, Shull. Contact: Pam Bowman (573) 751-1167

Children and Families: Franklin, chair; Neely, vice chair; Beard, Brattin, Brown, Gannon, Haefner, Lauer, Meredith, Newman, Norr, Remole. Contact: Kelley Rogers (573) 751-1119

Civil and Criminal Proceedings: Cornejo, chair; White, vice chair; Andrews, Colona, Corlew, Gardner, Higdon, Marshall, McDaniel, McLaugh, Mitten, Vescovo. Contact: Jody Williams (573) 751-1484

Conservation and Natural Resources: Anderson, chair; Remole, vice chair; Andrews, Chipman, Cookson, Harris, Kendrick, Meredith, Phillips, Pietzman, Ross, Rowland. Contact: John Dornall (573) 751-2948

Consumer Affairs: Parkinson, chair; Brattin, vice chair; Andrews, Barnes, Berry, Brown, Lair, Mitten, Otto, Reiboldt, Taylor, Webber. Contact: Nick Haynes (573) 751-2949

Corrections: Fitzwater (144), chair; Brattin, vice chair; Andrews, Black, Chipman, Gardner, Hill, Hubbard, Mims, Reiboldt, Roden, Shumake. Contact: Christina Dinkins (573) 751-2112

Economic Development and Business Attraction and Retention: Rowden, chair; Corlew, vice chair; Austin, Beard, Butler, Dogan, Dunn, Hansen, Johnson, Kratky, Lichtenegger, Pfautsch, Rizzo. Contact: Stuart Murray (573) 751-1169

Elections: Entlicher, chair; Dogan, vice chair; Chipman, Conway (10), Dugger, Kidd, Kolkmeier, McLaugh, Newman, Shaul, Smith, Taylor. Contact: Van Fisher (573) 751-1347

Elementary and Secondary Education: Swan, chair; Spencer, vice chair; Anders, Arthur, Burlison, Cierpiot, Cookson, Dogan, Hubrecht, Montecillo, Pierson, Roeber, Ruth. Contact: Janet Land (573) 751-1443

Emerging Issues: Haahr, chair; Cross, vice chair; Bondon, Hansen, Hicks, LaFaver, Lant, McDonald, Muntzel, Pace, Rowden, Zerr. Contact: Marietta Rutledge (573) 751-2210

Emerging Issues in Education: Rowland, chair; Gannon, vice chair; Bahr, Bondon, Butler, Hinson, Koenig, Love, McNeil, Morgan, Shaul, Wood. Contact: Sandra Schanzmeyer (573) 751-2042

Employment Security: Brown, chair; Spencer, vice chair; Alferman, Allen, Davis, Fitzpatrick, Flanigan, May, McManus, Parkinson, Runions, Wiemann. Contact: Lisa Machon (573) 751-3971

Energy and the Environment: Miller, chair; Marshall, vice chair; Basye, Bondon, Colona, Corlew, Ellington, Hubrecht, Kolkmeier, McNeil, Redmon, Remole, Runions. Contact: Holly Foster (573) 751-3604

Ethics: Richardson, chair; Mitten, vice chair; Arthur, Barnes, Beard, Bernskoetter, Conway (10), Crawford, Mims, Newman. Contact: Leann Hager (573) 751-1544

Fiscal Review: Allen, chair; Fitzpatrick, vice chair; Alferman, Anderson, Conway (104), Lavender, Morgan, Rhoads, Walton Gray, Zerr. Contact: Jessica Petrie (573) 751-9765

Government Efficiency: Curtman, chair; Kelley, vice chair; Green, Johnson, Koenig, McCreery, Pike, Pogue, Runions, Solon, Vescovo, Wilson. Contact: Sean Grove (573) 751-3776

Government Oversight and Accountability: Barnes, chair; Hurst, vice chair; Cornejo, Curtis, Fitzpatrick, Haahr, Hubbard, Messenger, Mitten, Vescovo. Contact: Stephanie Boeth (573) 751-2412

Health and Mental Health Policy: Frederick, chair; Morris, vice chair; Arthur, Entlicher, Haefner, Hubrecht, Kirkton, Pace, Rehder, Ruth, White, Zerr. Contact: Joyce Bush (573) 751-3834

Health Insurance: Hansen, chair; Morris, vice chair; Cornejo, Eggleston, Engler, Hill, Kendrick, McNeil, Mitten, Roeber, White, Wiemann. Contact: Chase Lindley (573) 751-4028

Higher Education: Cookson, chair; Dohrman, vice chair; Arthur, Brown, Fitzwater (144), Hoskins, Lichtenegger, McDaniel, Mims, Pierson, Sommer, Walker. Contact: Laine Kuhn (573) 751-1066

Local Government: Hinson, chair; Wilson, vice chair; Adams, Austin, Cross, Engler, Gosen, King, Marshall, McManus, Rizzo, Ruth. Contact: Lynn Overton (573) 751-0549

Pensions: Walker, chair; White, vice chair; Anders, Hough, Jones, Justus, Kendrick, Lair, Leara, Morgan, Rhoads, Rowland. Contact: Rita Clarkson (573) 751-3647

Professional Registration and Licensing: Burlison, chair; Sommer, vice chair; Austin, Beard, Carpenter, Cornejo, Fraker, Franklin, Frederick, Keeney, Kratky, McCann Beatty, Moon, Peters, Ross, Swan, Walton Gray, Wiemann. Contact: Steve Helms (573) 751-0136

Property, Casualty, and Life Insurance: Shull, chair; Muntzell, vice chair; Alferman, Burns, Colona, Fitzwater (49), Lant, Marshall, Moon, Otto, Pietzman, Sommer. Contact: Wanda Mehrhoff (573) 751-9458

Public Safety and Emergency Preparedness: Rhoads, chair; Higdon, vice chair; Black, Conway (104), Hill, Hubbard, Lauer, McDaniel, Norr, Roden, Walton Gray, Wilson. Contact: Karen Rehagen (573) 751-1455

Small Business: McCaherty, chair; Cross, vice chair; Bernskoetter, Butler, Ellington, English, Fraker, Green, Hansen, Harris, King, Lavender, Lynch, Messenger, Neely, Pietzman, Shaul, Shumake. Contact: Carrie Burcham (573) 751-3751

Telecommunications: Korman, chair; Hicks, vice chair; Adams, Crawford, Dugger, Flanigan, Kidd, Love, Nichols, Pace, Rone, Taylor. Contact: Morgan Barton (573) 751-2689

Trade and Tourism: Phillips, chair; Justus, vice chair; Berry, Fitzwater (49), Gannon, Hurst, Kratky, McCaherty, McDonald, Miller, Norr, Wood. Contact: Rosemary Bogg (573) 751-3851

Transportation: Kolkmeier, chair; Korman, vice chair; Burns, Entlicher, Hough, Jones, Lant, Mathews, May, McDonald, Roeber, Rone. Contact: Louie Bench (573) 751-1462

Utility Infrastructure: Fraker, chair; Remole, vice chair; Anders, Bernskoetter, Cierpiot, Davis, Dogan, Dugger, Fitzwater (49), Haahr, Hicks, Korman, McCreery, McDonald, Miller, Montecillo, Rehder, Smith, Spencer. Contact: Casey Burns (573) 751-3819

Veterans: Davis, chair; Lynch, vice chair; Basye, Beard, Burns, Conway (10), Dohrman, McCaherty, Otto, Pike, Roden, Shumake, Solon. Contact: Angie Thessen (573) 751-7082

Ways and Means: Koenig, chair; Moon, vice chair; Carpenter, Cross, Curtis, Curtman, Ellington, Higdon, Hubrecht, Kelley, Pogue, Shaul. Contact: Daniel Wilhelm (573) 5568

Workforce Standards and Development: Lant, chair; Dohrman, vice chair; Brattin, Burns, Fraker, Gosen, Hurst, Kelley, Lynch, Smith, Walker, Webber. Contact: Elaine Meller (573) 751-9801

Select House Committees

(As of March 7, 2015)

Select Committee on Agriculture: Reiboldt, chair; Black, vice-chair; Anderson, Bernskoetter, Eggleston, Harris, Houghton, McCreery, Meredith, Shumake. Contact: Mary Clifford (573) 751-9781

Select Committee on Budget: Flanigan, chair; Fitzpatrick, vice-chair; Alferman, Allen, Bahr, Brown, Burlison, Conway (104), Haefner, Hough, Jones, Keeney, King, Kirkton, LaFaver, Lichtenegger, Mathews, May, McCann Beatty, Messenger, Montecillo, Redmon, Rizzo, Ross, Rowden, Swan, Webber. Contact: Deanna Gesch (573) 751-5458

Select Committee on Commerce: Zerr, chair; Lauer, vice-chair; Butler, Justus, King, Kratky, McCaherty, Norr, Phillips, Rowden. Contact: Clarissa Denkler (573) 751-3717

Select Committee on Education: Lair, chair; Wood, vice-chair; Cookson, Kelley, Lichtenegger, Montecillo, Morgan, Pierson, Rowland, Swan. Contact: Gregg Pfister (573) 751-2917

Select Committee on Financial Institutions and Taxation: Dugger, chair; Brown, vice-chair; Anders, Berry, Carpenter, Crawford, Koenig, Nichols, Pietzman, Walker. Contact: Maura Gray (573) 751-2205

Select Committee on General Laws: Jones, chair; Mathews, vice-chair; Burlison, Carpenter, Curtman, Engler, Haahr, LaFaver, McCreery, Sommer. Contact: Sherri Kempf (573) 751-2134

Select Committee on Insurance: Gosen, chair; Roeber, vice-chair; Burns, Eggleston, English, Hansen, Lynch, McNeil, Otto, Ruth, Shull. Contact: Edward Vought (573) 751-1247

Select Committee on Judiciary: Austin, chair; McLaugh, vice-chair; Colona, Corlew, Cornejo, Fitzwater (144), Gardner, Keeney, Mitten, Parkinson. Contact: Scott Pearson (573) 751-0232

Select Committee on Labor and Industrial Relations: Rehder, chair; Kelley, vice-chair; Brown, Burlison, Lant, McManus, Messenger, Smith, Vescovo, Webber. Contact: Wesley Sutton (573) 751-5471

Select Committee on Rules: Engler, chair; Pfautsch, vice-chair; Gardner, Lair, Lauer, Lavender, Leara, Morris, Phillips, Rizzo. Contact: Maura Gray (573) 751-3455

Select Committee on Social Services: Allen, chair; Haefner, vice-chair; Bahr, Conway (10), Davis, Fitzwater (49), Franklin, Frederick, Kirkton, Meredith. Contact: Jessica Petrie (573) 751-9765

Select Committee on State and Local Governments: Solon, chair; Kolkmeier, vice-chair; Alferman, Entlicher, Hinson, McDonald, McManus, Newman, Pfautsch, Rhoads. Contact: Mary Cotton (573) 751-8636

Select Committee on Utilities: Berry, chair; Crawford, vice-chair; Colona, English, Fraker, Korman, Leara, McDaniel, Miller, Pace, Smith. Contact: Amy Volkart (573) 751-2238

Special Standing House Committees

(As of March 7, 2015)

Special Committee on Security Infrastructure of the Capitol Complex: Higdon, chair; Wilson, vice-chair; Conway, Ellington, Phillips. Contact: Deanna Rhodes (573) 751-3643

Special Committee on Urban Issues: Curtis, chair; Ellington, vice-chair; Alferman, Austin, Gardner, Hubbard, Marshall, Peters, Roeber, Rowden. Contact: (573) 751-0855

Missouri's Delegation to the 113th Congress

United States Senators

Name	Address	Telephone
Roy Blunt, (R)	260 Russell Senate Office Bldg., Washington, D.C. 20510.....	(202) 224-5721
Claire McCaskill, (D)	506 Hart Senate Office Bldg., Washington, D.C. 20510.....	(202) 224-6154

United States Representatives

Dist.	Name	Address	Telephone
1	William Lacy Clay Jr., (D)	2428 Rayburn House Office Bldg., Washington, D.C. 20515 ..	(202) 225-2406
2	Ann Wagner, (R)	435 Cannon House Office Bldg., Washington, D.C. 20515	(202) 225-1621
3	Blaine Luetkemeyer, (R)	2440 Rayburn House Office Bldg., Washington, D.C. 20515 ..	(202) 225-2956
4	Vicky Hartzler, (R)	2235 Rayburn House Office Bldg., Washington, D.C. 20515	(202) 225-2876
5	Emanuel Cleaver II, (D)	2335 Rayburn House Office Bldg., Washington, D.C. 20515 ..	(202) 225-4535
6	Samuel B. (Sam) Graves, (R)	1415 Longworth House Office Bldg., Washington, D.C. 20515 ..	(202) 225-7041
7	Billy H. Long, (R)	1541 Longworth House Office Bldg., Washington, D.C. 20515 ..	(202) 225-6536
8	Jason Smith, (R)	1118 Longworth House Office Bldg., Washington, D.C. 20515 ..	(202) 225-4404

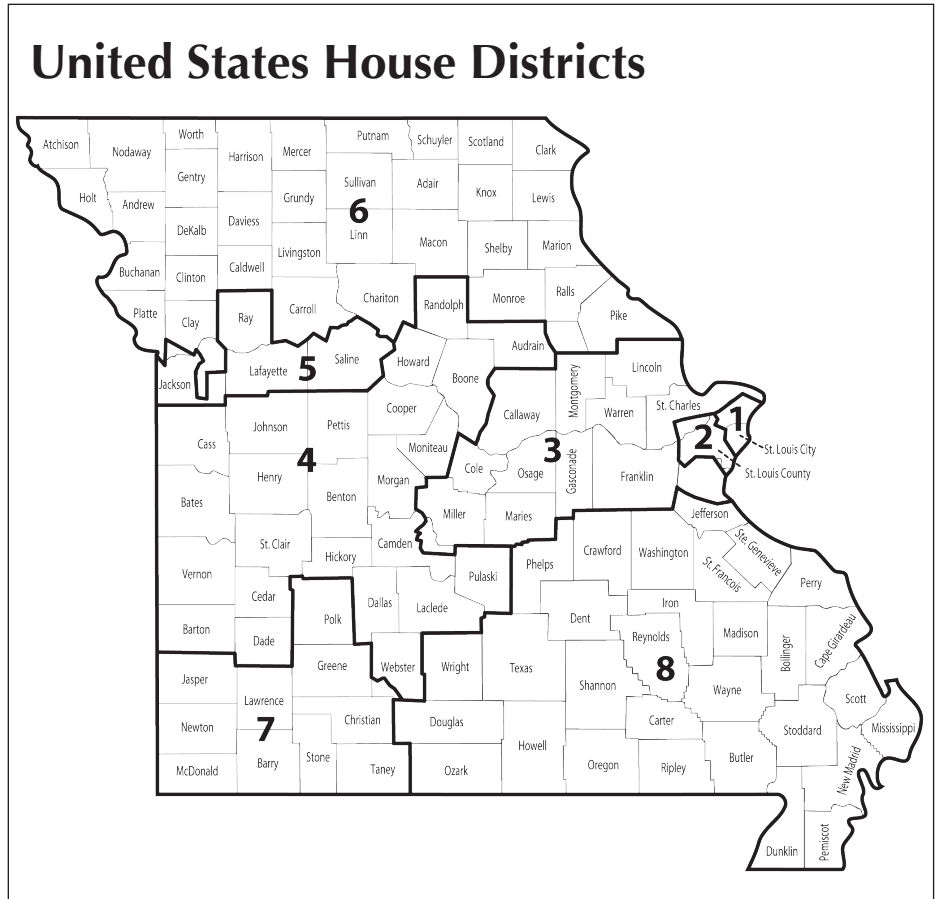

Missouri Courts

Missouri has a three-tier court system. Article V of the Constitution, as amended by Missouri voters in 1976, vests the judicial power in a Supreme Court, the state's highest court with statewide jurisdiction; in a Court of Appeals consisting of districts established by the General Assembly; and in a system of circuit courts which have original jurisdiction over all cases and matters, civil and criminal, within the circuit.

The Supreme Court and Court of Appeals have general superintending control over all courts and tribunals within their jurisdictions. Original remedial writs may be issued and determined by the Supreme Court and Court of Appeals. Decisions of the Supreme Court are controlling in all other courts.

The Circuit Court may be organized into divisions: circuit, associate, juvenile, family and probate. Circuit judges may hear and determine all cases and matters within the jurisdiction of the Circuit Court.

The number of circuit judges is determined by the General Assembly. The Constitution requires at least one circuit judge in each of Missouri's 45 judicial circuits.

Associate circuit judges may hear those types of civil and criminal matters specified in Chapters 472, 476, 478 and 482 of the Revised Statutes. By agreement of the parties, by assignment of the circuit's presiding judge or by local court rule, associate circuit judges may hear any matter pending in the Circuit Court. Associate circuit judges may hear any case upon assignment by the Supreme Court.

Supreme Court

Supreme Court Bldg., PO Box 150, Jefferson City 65102

Chief Justice and Presiding Officer*	Mary R. Russell	(573) 751-6880
Judge	Patricia Breckenridge	(573) 751-9652
Judge	George W. Draper III	(573) 751-6644
Judge	Zel M. Fischer	(573) 751-4375
Judge	Richard B. Teitelman	(573) 751-1004
Judge	Laura Denvir Stith	(573) 751-3570
Judge	Paul C. Wilson	(573) 751-4513
Clerk	Bill L. Thompson	(573) 751-4144
State Courts Administrator	Kathy S. Lloyd	(573) 526-8803

2112 Industrial Dr., PO Box 104480, Jefferson City 65110

*Chief Justice and Presiding Officer effective July 1, 2011.

Missouri Court of Appeals

Eastern District

One Post Office Sq., 815 Olive St., St. Louis 63101

Chief Judge	Angela T. Quigless	(314) 539-4346
Judge	Clifford H. Ahrens	(314) 539-4396
Judge	Robert M. Clayton III	(314) 539-4371
Judge	Patricia L. Cohen	(314) 539-4331
Judge	Philip M. Hess	(314) 539-4386
Judge	Robert G. Dowd Jr.	(314) 539-4351
Judge	Mary K. Hoff	(314) 539-4356
Judge	Lawrence E. Mooney	(314) 539-4361
Judge	Vacancy	(314) 539-4367

Judge	Kurt S. Odenwald	(314) 539-4341
Judge	Gary M. Gaertner Jr.	(314) 539-4376
Judge	Roy L. Richter	(314) 539-4336
Judge	Sherri B. Sullivan	(314) 539-4381
Judge	Lisa Van Amburg	(314) 539-4391
Clerk	Laura Thielmeier Roy	(314) 539-4300

Southern District

300 Hammons Pkwy., Springfield 65806

Chief Judge	William W. Francis Jr.	(417) 895-6820
Judge	Jeffrey Wayne Bates	(417) 895-6824
Judge	Dan. E. Burrell Jr.	(417) 895-6826
Judge	Gary W. Lynch	(417) 895-6825
Judge	Nancy Steffen Rahmeyer	(417) 895-6823
Judge	Daniel E. Scott	(417) 895-6822
Judge	Mary W. Sheffield	(417) 895-6818
Clerk	Sandra L. Skinner	(417) 895-6811

Western District

1300 Oak St., Kansas City 64106-2970

Chief Judge	Alok Ahuja	(816) 889-3601
Judge	James E. Welsh	(816) 889-3632
Judge	Joseph M. Ellis	(816) 889-3622
Judge	Anthony Rex Gabbert	(816) 889-3605
Judge	Lisa White Hardwick	(816) 889-3611
Judge	Victor C. Howard	(816) 889-3626
Judge	Cynthia L. Martin	(816) 889-3617
Judge	Karen King Mitchell	(816) 889-3620
Judge	Thomas H. Newton	(816) 889-3629
Judge	Mark D. Pfeiffer	(816) 889-3614

Judge	Gary D. Witt	(816) 889-3608
Clerk	Terence G. Lord	(816) 889-3600

Circuit and Associate Circuit Judges

(Names in bold type are circuit judges; presiding judges are listed first)

Circuit Name, Political Party, County, Office Address and Telephone Number

No. 1, Gary Dial, (D), (Clark, Schuyler, Scotland), 117 S. Market, Rm. 205, Memphis 63555, (660) 465-7012

Rickey R. Roberts, (R), (Clark), Clark County Courthouse, 111 E. Court, Ste. 210, Kahoka 63445, (660) 727-1233

Kelly Laree Lovekamp, (D), (Schuyler), Schuyler County Courthouse, PO Box 417, Lancaster 63548, (660) 457-3755

Karl A.W. DeMarce, (D), (Scotland), Scotland County Courthouse, 117 S. Market St., Rm. 200, Memphis 63555, (660) 465-2404

No. 2, Russell E. Steele, (D), (Adair, Knox, Lewis), Adair County Courthouse, 106 W. Washington St., Kirksville 63501, (660) 665-3145

Kristie J. Swaim, (D), (Adair), Adair County Courthouse, 106 W. Washington St., Kirksville 63501, (660) 665-3877

Thomas P. Redington, (D), (Knox), Knox County Courthouse, 107 N. Fourth St., PO Box 116, Edina 63537, (660) 397-3146

Fred Westhoff, (D), (Lewis), Lewis County Courthouse, PO Box 36, Monticello 63457, (573) 767-5352

Circuit	Name, Political Party, County, Office Address and Telephone Number
No. 3, Jack E. Peace, (R), (Grundy, Harrison, Mercer, Putnam), Mercer County Courthouse, 802 E. Main St., Princeton 64673, (660) 748-3430	Steven D. Hudson, (R), (Grundy), Grundy County Courthouse, 700 Main St., Ste. 6, Trenton 64683, (660) 359-4040 Thomas R. Alley, (R), (Harrison), Harrison County Courthouse, PO Box 189, Bethany 64424, (660) 425-6432 Matthew M. Krohn, (R), (Mercer), Mercer County Courthouse, 802 E. Main St., Princeton 64673, (660) 748-4232 Samuel D. Frank, (R), (Putnam), Putnam County Courthouse, 1601 W. Main St., Rm. 204, Unionville 63565, (660) 947-2117
No. 4, Roger M. Prokes, (R), (Atchison, Gentry, Holt, Nodaway, Worth), Nodaway County Courthouse, 305 N. Main, Ste. 204, Maryville 64468, (660) 582-4231	Corey K. Herron, (R), (Atchison), Atchison County Courthouse, PO Box 280, Rock Port 64482, (660) 744-2700 Edward M. Manring, (R), (Gentry), Gentry County Courthouse, 200 W. Clay, Albany 64402, (660) 726-3411 William S. Richards, (R), (Holt), Holt County Courthouse, PO Box 173, Oregon 64473, (660) 446-3380 W. Douglas Thomson, (R), (Nodaway), Nodaway County Courthouse, 305 N. Main, Maryville 64468, (660) 582-2531 Joel Miller, (R), (Worth), Worth County Courthouse, PO Box 350, Grant City 64456, (660) 564-2152
No. 5, Patrick Robb, Div. 3, (D), (Andrew, Buchanan), Buchanan County Courthouse, 411 Jules St., St. Joseph 64501, (816) 271-1511	Randall R. Jackson , Div. 1, (R), (Andrew, Buchanan), Buchanan County Courthouse, 411 Jules St., St. Joseph 64501, (816) 271-1447 Weldon C. Judah , Div. 2, (D), (Andrew, Buchanan), Buchanan County Courthouse, 411 Jules St., St. Joseph 64501, (816) 271-1441 Daniel F. Kellogg , Div. 4, (D), (Andrew, Buchanan), Buchanan County Courthouse, 411 Jules St., St. Joseph 64501, (816) 271-1477 Michael J. Ordnung, (R), (Andrew), Andrew County Courthouse, PO Box 318, Savannah 64485, (816) 324-3921 Keith Marquart, (R), (Buchanan), Buchanan County Courthouse, 411 Jules St., St. Joseph 64501, (816) 271-1454 Rebecca L. Spencer, (R), (Buchanan), Buchanan County Courthouse, 411 Jules St., St. Joseph 64501, (816) 271-1448
No. 6, James W. Van Amburg, Div. 2, (NP), (Platte), Platte County Courthouse, 415 Third St., Ste. 65, Platte City 64079, (816) 858-2232	Thomas C. Fincham, Div. 1, (NP), (Platte), Platte County Courthouse, 415 Third St., Ste. 65, Platte City 64079, (816) 858-2232 Abe Shafer V, Div. 3, (NP), (Platte), Platte County Courthouse, 415 Third St., Ste. 50, Platte City 64079, (816) 858-2232 W. Ann Hansbrough, Div. 4, (NP), (Platte), Platte County Courthouse, 415 Third St., Ste. 50, Platte City 64079, (816) 858-2232 Dennis C. Eckold, Div. 5, (NP), (Platte), Platte County Courthouse, 415 Third St., Ste. 50, Platte City 64079, (816) 858-2232
No. 7, Shane T. Alexander, Div. 1, (NP), (Clay), Clay County Courthouse, 11 S. Water, Liberty 64068, (816) 407-3940	Janet Sutton , Div. 2, (NP), (Clay), Clay County Courthouse, 11 S. Water, Liberty 64068, (816) 407-3920

Circuit	Name, Political Party, County, Office Address and Telephone Number
	K. Elizabeth Davis , Div. 3, (NP), (Clay), Clay County Courthouse, 11 S. Water, Liberty 64068, (816) 407-3930 Larry D. Harman , Div. 4, (NP), (Clay), Clay County Courthouse, 11 S. Water, Liberty 64068, (816) 407-3940 David Chamberlain, Div. 5, (NP), (Clay), Clay County Courthouse, 11 S. Water, Liberty 64068, (816) 407-3950 Karen L. Krauser, Div. 6, (NP), (Clay), Clay County Courthouse, 11 S. Water, Liberty 64068, (816) 407-3960 Louis Angles, Div. 7, (NP), (Clay), Clay County Courthouse, 11 S. Water, Liberty 64068, (816) 407-3970
No. 8, David H. Miller, (R), (Carroll, Ray), Ray County Courthouse, 100 W. Main St., Richmond 64085, (816) 776-3525	Kevin L. Walden, (R), (Carroll), Carroll County Courthouse, 8 S. Main, Ste. 1, Carrollton 64633, (660) 542-1818 Lori J. Baskins, (D), (Ray), Ray County Courthouse, 100 W. Main St., Richmond 64085, (816) 776-2335
No. 9, Terry A. Tschannen, (D), (Chariton, Linn, Sullivan), 108 N. High, PO Box 84, Linneus 64653, (660) 895-5523	Andrea Ravens Vandeloecht, (D), (Chariton), Chariton County Courthouse, 306 S. Cherry St., Keytesville 65261, (660) 288-3271 Scot T. Othic, (D), (Linn), Linn County Courthouse, 108 N. High, PO Box 84, Linneus 64653, (660) 895-5212 Tracey A. Mason-White, (R), (Sullivan), Sullivan County Courthouse, 109 N. Main, Milan 63556, (660) 265-3303
No. 10, Rachel Bringer Shepherd, (D), (Marion, Monroe, Ralls), Marion County Courthouse, 906 Broadway, Hannibal 63401, (573) 221-0579	John J. Jackson, (D), (Marion), Marion County Courthouse, 906 Broadway, Hannibal 63401, (573) 221-0288; (Palmyra) 100 S. Main, Palmyra 63461, (573) 769-2550 Michael P. Wilson, (D), (Monroe), Monroe County Courthouse, 300 N. Main St., Paris 65275, (660) 327-5220 David C. Mobley, (D), (Ralls), Ralls County Courthouse, PO Box 466, New London 63459, (573) 985-5641
No. 11, Nancy L. Schneider, Div.2, (R), (St. Charles), St. Charles County Courthouse, 300 N. Second St., Rm. 439, St. Charles 63301, (636) 949-7900, ext. 5512	Ted House , Div. 1, (D), (St. Charles), St. Charles County Courthouse, 300 N. Second St., Rm. 539, St. Charles 63301, (636) 949-3093 John P. Banas , Div. 3, (R), (St. Charles), St. Charles County Courthouse, 300 N. Second St., Rm. 341, St. Charles 63301, (636) 949-7900, ext. 5541 Richard K. Zerr , Div. 4, (R), (St. Charles), St. Charles County Courthouse, 300 N. Second St., Rm. 535, St. Charles 63301, (636) 949-3094 Jon A. Cunningham , Div. 5, (R), (St. Charles), St. Charles County Courthouse, 300 N. Second St., Rm. 330, St. Charles 63301, (636) 949-3095 Daniel Pelikan , Div. 7, (R), (St. Charles), St. Charles County Courthouse, 300 N. Second St., Rm. 333, St. Charles 63301, (636) 949-7900, ext. 3026 Terry R. Cundiff, Div. 6, (R), (St. Charles), St. Charles County Courthouse, 300 N. Second St., Rm. 436, St. Charles 63301, (636) 949-3096 Erin S. Burlison-Huss, Div. 8, (D), (St. Charles), St. Charles County Courthouse, 300 N. Second St., Rm. 431, St. Charles 63301, (636) 949-7496 Elizabeth Swann, Div. 9, (R), (St. Charles), St. Charles County Courthouse, 300 N. Second St., St. Charles 63301, (636) 949-7900, ext. 7497

Circuit	Name, Political Party, County, Office Address and Telephone Number
	<p>Norman Steimel, Div. 10, (R), (St. Charles), St. Charles County Courthouse, 300 N. Second St., St. Charles 63301, (636) 949-7900, ext. 3064 Phillip Ohlms, Div. 11, (R), (St. Charles), St. Charles County Courthouse, 300 N. Second St., St. Charles 63301, (636) 949-7462 Matthew E.P. Thornhill, Div. 12, (R), (St. Charles), St. Charles County Courthouse, 300 N. Second St., Rm. 336, St. Charles 63301, (636) 949-7486</p>
No. 12,	<p>Wesley C. Dalton, (R), (Audrain, Montgomery, Warren), Warren County Courthouse, 104 W. Main St., Warrenton 63383, (636) 456-9705 Linda R. Hamlett, (D), (Audrain), Audrain County Courthouse, 101 N. Jefferson, Rm. 205, Mexico 65265, (573) 473-5850 Kelly C. Broniec, (R), (Montgomery), Montgomery County Courthouse, 211 E. Third St., Montgomery City 63361, (573) 564-3348 Richard L. Scheibe, (R), (Warren), Warren County Courthouse, 104 W. Main St., Warrenton 63383, (636) 456-3375 Michael Wright, (R), (Warren), Warren County Courthouse, 104 W. Main St., Warrenton 63383, (636) 456-3375</p>
No. 13,	<p>Christine Carpenter, Div. 1, (D), (Boone, Callaway), Boone County Courthouse, 705 E. Walnut St., Columbia 65201, (573) 886-4050 Gary Oxenhandler, Div. 2, (D), (Boone, Callaway), Boone County Courthouse, 705 E. Walnut St., Columbia 65201, (573) 886-4050 Kevin Crane, Div. 3, (R), (Boone, Callaway), Boone County Courthouse, 705 E. Walnut St., Columbia 65201, (573) 886-4050 Jodi Capshaw Asel, Div. 4, (R), (Boone, Callaway), Boone County Courthouse, 705 E. Walnut St., Columbia 65201, (573) 886-4050 Kimberly J. Shaw, (D), (Boone), Boone County Courthouse, 705 E. Walnut St., Columbia 65201, (573) 886-4050 Michael W. Bradley, (Boone), Boone County Courthouse, 705 E. Walnut St., Columbia 65201, (573) 886-4050 Deborah Daniels, (D), (Boone), Boone County Courthouse, 705 E. Walnut St., Columbia 65201, (573) 886-4050 Leslie Schneider, (D), (Boone), Boone County Courthouse, 705 E. Walnut St., Columbia 65201, (573) 886-4050 Sue M. Crane, (D), (Callaway), Callaway County Courthouse, 10 E. Fifth St., Fulton 65251, (573) 642-0777 Carol England, (D), (Callaway), Callaway County Courthouse, 10 E. Fifth St., Fulton 65251, (573) 642-0777</p>
No. 14,	<p>Scott Hayes, (D), (Howard, Randolph), Randolph County Justice Center, 372 Hwy. JJ, Ste. C, Huntsville 65259, (660) 277-4240 Mason R. Gebhardt, (R), (Howard), Howard County Courthouse, 1 Courthouse Sq., PO Box 370, Fayette 65248, (660) 248-3326 Cindy Suter, (D), (Randolph), Randolph County Justice Center, 372 Hwy. JJ, Ste. D, Huntsville 65259, (660) 277-4604</p>
No. 15,	<p>Dennis A. Rolf, (D), (Lafayette, Saline), PO Box 10, Lexington 64067, (660) 463-5834 Kelly Halford Rose, (R), (Lafayette), Lafayette County Courthouse, PO Box 10, Lexington 64067, (660) 259-6101 Russell J. Kruse, (R), (Lafayette), Lafayette County Courthouse, PO Box 10, Lexington 64067, (660) 259-2324 Hugh C. Harvey, (D), (Saline), Saline County Courthouse, 19 E. Arrow, Rm. 302, PO Box 670, Marshall 65340, (660) 886-8808 James T. Bellamy, (D), (Saline), Saline County Courthouse, 19 E. Arrow, Rm. 303, PO Box 670, Marshall 65340, (660) 886-6988</p>

Circuit	Name, Political Party, County, Office Address and Telephone Number
No. 16,	<p>Justine E. Del Muro, Div. 4, (NP), (Jackson), Jackson County Courthouse, 415 E. 12th St., Kansas City 64106, (816) 881-3604 Sandra C. Midkiff, Div. 1, (NP), (Jackson), Jackson County Courthouse, 415 E. 12th St., Kansas City 64106, (816) 881-3601 Kenneth R. Garrett III, Div. 2, (NP), (Jackson), Jackson County Courthouse Annex, 308 W. Kansas, Independence 64050, (816) 881-4402 David M. Byrn, Div. 3, (NP), (Jackson), Jackson County Courthouse, 415 E. 12th St., Kansas City 64106, (816) 881-3603 James F. Kanatzar, Div. 5, (NP), (Jackson), Jackson County Courthouse, 415 E. 12th St., Kansas City 64106, (816) 881-4405 J. Dale Youngs, Div. 6, (NP), (Jackson), Jackson County Courthouse, 415 E. 12th St., Kansas City 64106, (816) 881-3606 S. Margene Burnett, Div. 7, (NP), (Jackson), Jackson County Courthouse, 415 E. 12th St., Kansas City 64106, (816) 881-3607 Bryan E. Round, Div. 8, (NP), (Jackson), Jackson County Courthouse, 415 E. 12th St., Kansas City 64106, (816) 881-3608 Joel Paige Fahnestock, Div. 9, (NP), (Jackson), Jackson County Courthouse, 415 E. 12th St., Kansas City 64106, (816) 881-3609 Patrick W. Campbell, Div. 10, (NP), (Jackson), Jackson County Courthouse, 415 E. 12th St., Kansas City 64106, (816) 881-3610 W. Brent Powell, Div. 11, (NP), (Jackson), Jackson County Courthouse, 415 E. 12th St., Kansas City 64106, (816) 881-3611 Jennifer M. Phillips, Div. 12, (NP), (Jackson), Jackson County Courthouse, 415 E. 12th St., Kansas City 64106, (816) 881-3612 Charles H. McKenzie, Div. 13, (NP), (Jackson), Jackson County Courthouse, 308 W. Kansas, Independence 64050, (816) 881-3613 John M. Torrence, Div. 14, (NP), (Jackson), Jackson County Courthouse, 415 E. 12th St., Kansas City 64106, (816) 881-3614 Robert M. Schieber, Div. 15, (NP), (Jackson), Jackson County Courthouse, 415 E. 12th St., Kansas City 64106, (816) 881-3615 Marco Roldan, Div. 16, (NP), (Jackson), Jackson County Courthouse, 415 E. 12th St., Kansas City 64106, (816) 881-4416 Jack Richard Grate, Div. 17, (NP), (Jackson), Jackson County Courthouse, 415 E. 12th St., Kansas City 64106, (816) 881-4417 Kevin D. Harrell, Div. 18, (NP), (Jackson), Jackson County Courthouse, 415 E. 12th St., Kansas City 64106, (816) 881-3618 Kathleen A. Forsyth, Div. 19, (NP), (Jackson), Jackson County Courthouse, 415 E. 12th St., Kansas City 64106, (816) 881-3759 Richard T. Standridge, Div. 25, (NP), (Jackson), Jackson County Courthouse, 415 E. 12th St., Kansas City 64106, (816) 881-3678 Jalilah Otto, Div. 26, (NP), (Jackson), Jackson County Courthouse, 415 E. 12th St., Kansas City 64106, (816) 881-3685 Gregory B. Gillis, Div. 27, (NP), (Jackson), Jackson County Courthouse, 415 E. 12th St., Kansas City 64106, (816) 881-3691 Jeffrey C. Keal, Div. 28, (NP), (Jackson), Jackson County Courthouse Annex, 308 W. Kansas, Independence 64050, (816) 881-4606 Janette K. Rodecap, Div. 29, (NP), (Jackson), Jackson County Courthouse, 1315 Locust St., Second Fl., Kansas City 64106, (816) 881-3685 Twila K. Rigby, Div. 30, (NP), (Jackson), Jackson County Courthouse Annex, 308 W. Kansas, Independence 64050, (816) 881-4506 Mary F. Weir, Div. 31, (NP), (Jackson), Jackson County Courthouse, 415 E. 12th St., Kansas City 64106, (816) 881-3542</p>

Circuit	Name, Political Party, County, Office Address and Telephone Number
	Robert L. Trout, Div. 32, (NP), (Jackson), Jackson County Courthouse Annex, 308 W. Kansas, Independence 64050, (816) 881-4518
	Jeffrey L. Bushur, Div. 33, (NP), (Jackson), Jackson County Courthouse Annex, 308 W. Kansas, Independence 64050, (816) 881-1783
No. 17,	William B. Collins, Div. 1, (D), (Cass, Johnson), Cass County Justice Center, 2501 W. Mechanic, Harrisonville 64701, (816) 380-8180
	Michael Wagner, Div. 2, (D), (Cass, Johnson), Johnson County Justice Center, 101 W. Market, Warrensburg 64093, (660) 422-7407
	J. Michael Rumley, (R), (Cass), Cass County Justice Center, 2501 W. Mechanic, Harrisonville 64701, (816) 380-8217
	Stacey Jo Lett, (R), (Cass), Cass County Justice Center, 2501 W. Mechanic Harrisonville 64701, (816) 380-8196
	Dan Olsen, (R), (Cass), Cass County Justice Center, 2501 W. Mechanic, Harrisonville 64701, (816) 380-8701
	Chad N. Pfister (R), (Johnson), Johnson County Courthouse, 101 W. Market, Warrensburg 64093, (660) 422-7405
	Sue Dodson, (D), (Johnson), Johnson County Courthouse, 101 W. Market, Warrensburg 64093, (660) 422-7410
No. 18,	Robert L. Koffman, (R), (Cooper, Pettis), Pettis County Courthouse, 415 S. Ohio, Sedalia 65301, (660) 826-5000, ext. 465
	Keith M. Bail, (R), (Cooper), Cooper County Courthouse, 200 Main St., Boonville 65233, Rm. 31, (660) 882-5604
	R. Paul Beard, (R), (Pettis), Pettis County Courthouse, 415 S. Ohio, Sedalia 65301, (660) 826-5000, ext. 924
	Jeff A. Mittelhauser, (R), (Pettis), Pettis County Courthouse, 415 S. Ohio, Sedalia 65301, (660) 826-5000, ext. 924
No. 19,	Patricia S. Joyce, Div. 4, (D), (Cole), Cole County Courthouse, PO Box 1870, Jefferson City 65101, (573) 634-9178
	Jon Beetem, Div. 1, (R), (Cole), Cole County Courthouse, PO Box 1870, Jefferson City 65102, (573) 634-9192
	Daniel R. Green, Div. 2, (R), (Cole), Cole County Courthouse, PO Box 1870, Jefferson City 65102, (573) 634-9190
	Thomas L. Sodergren, (R), (Cole), Cole County Courthouse, PO Box 1870, Jefferson City 65102, (573) 634-9170
No. 20,	Gael D. Wood, Div. 1, (R), (Franklin, Gasconade, Osage), Franklin County Judicial Center, 401 E. Main St., Rm. 100C, Union 63084, (636) 583-6306
	I.I. Lamke, Div. 2, (R), (Franklin, Gasconade, Osage), Franklin County Judicial Center, 401 E. Main St., Rm. 100B, Union 63084, (636) 583-7329
	David L. Hoven, (D), (Franklin), Franklin County Judicial Center, 401 E. Main St., Rm. 100B, Union 63084, (636) 583-7332
	David Tobben, (R), (Franklin), Franklin County Judicial Center, 401 E. Main St., Rm. 100C, Union 63084, (636) 583-6316
	Stanley D. Williams, (D), (Franklin), Franklin County Judicial Center, 401 E. Main St., Rm. 100C, Union 63084, (636) 583-6330
	Ada Brehe-Krueger, (R), (Gasconade), Gasconade County Courthouse, 119 E. First St., Rm. 3, Hermann 65041, (573) 486-2321
	Robert Schollmeyer, (D), (Osage), Osage County Courthouse, PO Box 825, Linn 65051, (573) 897-2136
No. 21,	Maura B. McShane, Div. 2, (NP), (St. Louis), St. Louis County Court Bldg., 7900 Carondelet, Clayton 63105, (314) 615-1502

Circuit	Name, Political Party, County, Office Address and Telephone Number
	Robert S. Cohen, Div. 1, (NP), (St. Louis), St. Louis County Court Bldg., 7900 Carondelet, Clayton 63105, (314) 615-1501
	Sandra Farragut-Hemphill, Div. 3, (NP), (St. Louis), St. Louis County Court Bldg., 7900 Carondelet, Clayton 63105, (314) 615-1503
	Thomas J. Prebil, Div. 4, (NP), (St. Louis), St. Louis County Court Bldg., 7900 Carondelet, Clayton 63105, (314) 615-1504
	Thea A. Sherry, Div. 5, (NP), (St. Louis), St. Louis County Court Bldg., 7900 Carondelet, Clayton 63105, (314) 615-1505
	Douglas R. Beach, Div. 6, (NP), (St. Louis), St. Louis County Court Bldg., 7900 Carondelet, Clayton 63105, (314) 615-1506
	Carolyn C. Whittington, Div. 7, (NP), (St. Louis), St. Louis County Court Bldg., 7900 Carondelet, Clayton 63105, (314) 615-1507
	Tommy W. DePriest Jr., Div. 8, (NP), (St. Louis), St. Louis County Court Bldg., 7900 Carondelet, Clayton 63105, (314) 615-1508
	David Lee Vincent III, Div. 9, (NP), (St. Louis), St. Louis County Court Bldg., 7900 Carondelet, Clayton 63105, (314) 615-1509
	Michael T. Jamison, Div. 10, (NP), (St. Louis), St. Louis County Court Bldg., 7900 Carondelet, Clayton 63105, (314) 615-1510
	Ellen Levy Siwak, Div. 11, (NP), (St. Louis), Family Court Center, 501 S. Brentwood, Clayton 63105, (314) 615-1511
	Steven H. Goldman, Div. 12, (NP), (St. Louis), St. Louis County Court Bldg., 7900 Carondelet, Clayton 63105, (314) 615-1512
	Barbara W. Wallace, Div. 13, (NP), (St. Louis), St. Louis County Court Bldg., 7900 Carondelet, Clayton 63105, (314) 615-1513
	Kristina A. Kerr, Div. 14, (NP), (St. Louis), St. Louis County Court Bldg., 7900 Carondelet, Clayton 63105, (314) 615-1514
	John Warner Jr., Div. 15, (NP), (St. Louis), Family Court Center, 501 S. Brentwood, Clayton 63105, (314) 615-1515
	Michael D. Burton, Div. 16, Juvenile, (NP), (St. Louis), St. Louis County Court Bldg., 7900 Carondelet, Clayton 63105, (314) 615-1516
	Joseph L. Walsh III, Div. 17, (NP), (St. Louis), St. Louis County Court Bldg., 7900 Carondelet, Clayton 63105, (314) 615-1517
	Richard C. Bresnahan, Div. 18, (NP), (St. Louis), St. Louis County Court Bldg., 7900 Carondelet, Clayton 63105, (314) 615-1518
	Gloria Clark Reno, Div. 19, (NP), (St. Louis), St. Louis County Court Bldg., 7900 Carondelet, Clayton 63105, (314) 615-1519
	Colleen Dolan, Div. 20, (NP), (St. Louis), St. Louis County Court Bldg., 7900 Carondelet, Clayton 63105, (314) 615-1520
	Mary Elizabeth Ott, Div. 31, (NP), (St. Louis), St. Louis County Court Bldg., 7900 Carondelet, Clayton 63105, (314) 615-1531
	Mary Bruntrager Schroeder, Div. 32, (NP), (St. Louis), St. Louis County Court Bldg., 7900 Carondelet, Clayton 63105, (314) 615-1532
	Nancy M. Watkins, Div. 33, (NP), (St. Louis), St. Louis County Court Bldg., 7900 Carondelet, Clayton 63105, (314) 615-8717
	Dale W. Hood, Div. 34, (NP), (St. Louis), St. Louis County Court Bldg., 7900 Carondelet, Clayton 63105, (314) 615-1534
	John D. Borbonus, Div. 35, (NP), (St. Louis), St. Louis County Court Bldg., 7900 Carondelet, Clayton 63105, (314) 615-1535
	Nellie Ribauda, Div. 36, (NP), (St. Louis), St. Louis County Court Bldg., 7900 Carondelet, Clayton 63105, (314) 615-1536
	John R. Essner, Div. 37, (NP), (St. Louis), St. Louis County Court Bldg., 7900 Carondelet, Clayton 63105, (314) 615-1537

Circuit	Name, Political Party, County, Office Address and Telephone Number
	Lawrence Permutter, Div. 38, (NP), (St. Louis), St. Louis County Court Bldg., 7900 Carondelet, Clayton 63105, (314) 615-1538
	Patrick Clifford, Div. 39, (NP), (St. Louis), St. Louis County Court Bldg., 7900 Carondelet, Clayton 63105, (314) 615-1539
	Dennis Smith, Div. 40, (NP), (St. Louis), St. Louis County Court Bldg., 7900 Carondelet, Clayton 63105, (314) 615-1540
	Judy P. Draper, Div. 41, (NP), (St. Louis), St. Louis County Court Bldg., 7900 Carondelet, Clayton 63105, (314) 615-1541
	Robert Merrell Heggie, Div. 42, (NP), (St. Louis), St. Louis County Court Bldg., 7900 Carondelet, Clayton 63105, (314) 615-1542
	Joseph S. Dueker, Div. 43, (NP), (St. Louis), St. Louis County Court Bldg., 7900 Carondelet, Clayton 63105, (314) 615-1543
No. 22	Bryan Hettenbach, Div. 1, (NP), (St. Louis City), Civil Courts Bldg., 10 N. Tucker St., St. Louis 63101, (314) 622-4381
	David L. Dowd , Div. 2, (NP), (St. Louis City), Civil Courts Bldg., 10 N. Tucker St., St. Louis 63101, (314) 622-4372
	James Sullivan , Div. 3, (NP), (St. Louis City), Civil Courts Bldg., 10 N. Tucker St., St. Louis 63101, (314) 622-3706
	Julian L. Bush , Div. 4, (NP), (St. Louis City), Civil Courts Bldg., 10 N. Tucker St., St. Louis 63101, (314) 622-3668
	Mark H. Neill , Div. 5, (NP), (St. Louis City), Civil Courts Bldg., 10 N. Tucker St., St. Louis 63101, (314) 622-4802
	Vacancy , Div. 6, (NP), (St. Louis City), Civil Courts Bldg., 10 N. Tucker St., St. Louis 63101, (314) 622-4827
	John J. Riley , Div. 7, (NP), (St. Louis City), Civil Courts Bldg., 10 N. Tucker St., St. Louis 63101, (314) 613-7187
	Michael F. Stelzer , Div. 8, (NP), (St. Louis City), Civil Courts Bldg., 10 N. Tucker St., St. Louis 63101, (314) 622-4476
	Margaret M. Neill , Div. 9, (NP), (St. Louis City), Civil Courts Bldg., 10 N. Tucker St., St. Louis 63101, (314) 622-4682
	Rex M. Burlison , Div. 10, (NP), (St. Louis City), Civil Courts Bldg., 10 N. Tucker St., St. Louis 63101, (314) 622-4819
	Phillip D. Heagney , Div. 11, (NP), (St. Louis City), Civil Courts Bldg., 10 N. Tucker St., St. Louis 63101, (314) 622-4491
	Dennis M. Schaumann , Div. 12, (NP), (St. Louis City), Civil Courts Bldg., 10 N. Tucker St., St. Louis 63101, (314) 622-4420
	Steven Ohmer , Div. 13, (NP), (St. Louis City), Civil Courts Bldg., 10 N. Tucker St., St. Louis 63101, (314) 622-4411
	Elizabeth B. Hogan , Div. 15, (NP), (St. Louis City), Civil Courts Bldg., 10 N. Tucker St., St. Louis 63101, (314) 622-4453
	Michael K. Mullen , Div. 16, (NP), (St. Louis City), Carnahan Bldg., 1114 Market St., St. Louis 63103, (314) 622-3583
	John F. Garvey , Div. 17, (NP), (St. Louis City), Carnahan Bldg., 1114 Market St., St. Louis 63103, (314) 622-4841
	Robert H. Dierker Jr. , Div. 18, (NP), (St. Louis City), Carnahan Bldg., 1114 Market St., St. Louis 63103, (314) 622-4331
	Jimmie M. Edwards , Div. 19, (NP), (St. Louis City), Carnahan Bldg., 1114 Market St., St. Louis 63103, (314) 622-4376
	Edward Sweeney , Div. 20, (NP), (St. Louis City), Carnahan Bldg., 1114 Market St., St. Louis 63103, (314) 622-4452
	Robin Ransom Vannoy , Div. 21, (NP), (St. Louis City), Carnahan Bldg., 1114 Market St., St. Louis 63103, (314) 622-4342
	Thomas J. Frawley , Div. 22, (NP), (St. Louis City), Carnahan Bldg., 1114 Market St., St. Louis 63103, (314) 622-3483

Circuit	Name, Political Party, County, Office Address and Telephone Number
	Timothy J. Wilson , Div. 23, (NP), (St. Louis City), Carnahan Bldg., 1114 Market St., St. Louis 63103, (314) 622-4926
	David C. Mason , Div. 30, Juvenile, (NP), (St. Louis City), 920 N. Vandeventer, St. Louis 63108, (314) 552-2025
	Joan L. Moriarty , Div. 31, (NP), (St. Louis City), Carnahan Bldg., 1114 Market St., St. Louis 63103, (314) 622-4927
	Christopher E. McGraugh, Div. 14, (NP), (St. Louis City), Civil Courts Bldg., 10 N. Tucker St., St. Louis 63101, (314) 622-4278
	Paula P. Bryant, Div. 24, (NP), (St. Louis City), Carnahan Bldg., 1114 Market St., St. Louis 63103, (314) 622-4788
	Michael W. Noble, Div. 25, (NP), (St. Louis City), Carnahan Bldg., 1114 Market St., St. Louis 63103, (314) 622-4096
	Calea Stovall-Reid, Div. 26, (NP), (St. Louis City), Carnahan Bldg., 1114 Market St., St. Louis 63103, (314) 622-4536
	Barbara T. Peebles, Div. 27, (NP), (St. Louis City), Civil Courts Bldg., 10 N. Tucker St., St. Louis 63101, (314) 622-3573
	Theresa Counts Burke, Div. 28, (NP), (St. Louis City), Civil Courts Bldg., 10 N. Tucker St., St. Louis 63103, (314) 622-4282
	Thomas C. Clark II, Div. 29, (NP), (St. Louis City), Civil Courts Bldg., 10 N. Tucker St., St. Louis 63101, (314) 622-4432
No. 23	Robert G. Wilkins, Div. 1, (D), (Jefferson), Jefferson County Courthouse, PO Box 100, Hillsboro 63050, (636) 797-5410
	Darrell E. Missey , Div. 2, (R), (Jefferson), Jefferson County Courthouse, PO Box 100, Hillsboro 63050, (636) 797-5425
	Nathan Stewart , Div. 3, (D), (Jefferson), Jefferson County Courthouse, PO Box 100, Hillsboro 63050, (636) 797-5430
	Mark T. Stoll , Div. 4, (D), (Jefferson), Jefferson County Courthouse, PO Box 100, Hillsboro 63050, (636) 797-5420
	Lisa K. Page , Div. 5, (D), (Jefferson), Jefferson County Courthouse, PO Box 100, Hillsboro 63050, (636) 797-6435
	Troy A. Cardona , Div. 6, (D), (Jefferson), Jefferson County Courthouse, PO Box 100, Hillsboro 63050, (636) 797-6461
	Jeffrey T. Coleman, Div. 10, (R), (Jefferson), Jefferson County Courthouse, PO Box 100, Hillsboro 63050, (636) 797-5365
	Brenda Stacey, Div. 11, (R), (Jefferson), Jefferson County Courthouse, PO Box 100, Hillsboro 63050, (636) 797-5453
	Antonio (Tony) Manansala, Div. 12, (R), (Jefferson), Jefferson County Courthouse, PO Box 100, Hillsboro 63050, (636) 797-5375
	Patricia A. Riehl, Div. 13, (D), (Jefferson), Jefferson County Courthouse, PO Box 100, Hillsboro 63050, (636) 797-6020
	Timothy S. Miller, Div. 14, (D), (Jefferson), Jefferson County Courthouse, PO Box 100, Hillsboro 63050, (636) 797-6045
	Shannon Dougherty, Div. 15, (D), (Jefferson), Jefferson County Courthouse, PO Box 100, Hillsboro 63050, (636) 797-6442
No. 24	Sandy Martinez, Div. 1, (D), (Madison, St. Francois, Ste. Genevieve, Washington), St. Francois County Courthouse, 1 N. Washington St., 3rd Fl., Farmington 63640, (573) 756-5144
	Wendy L. Wexler-Horn , Div. 2, (D), (Madison, St. Francois, Ste. Genevieve, Washington), St. Francois County Courthouse, 1 N. Washington St., Rm. 202, Farmington 63640, (573) 756-5144
	Robin Edward Fulton, (D), (Madison), Madison County Courthouse, PO Box 470, Fredericktown 63645, (573) 783-3105
	Joseph L. Goff, (D), (St. Francois), St. Francois County Courthouse, 1 N. Washington St., Farmington 63640, (573) 756-5755

Circuit	Name, Political Party, County, Office Address and Telephone Number
	Shawn R. McCarver, (D), (St. Francois), St. Francois County Courthouse, 1 N. Washington St., Farmington 63640, (573) 756-6601
	Timothy W. Inman, (D), (Ste. Genevieve), Ste. Genevieve County Courthouse, 55 S. Third St., Ste. Genevieve 63670, (573) 883-2265
	Troy Hyde, (D), (Washington), Washington County Courthouse, 102 N. Missouri St., Potosi 63664, (573) 438-3691
No. 25,	William E. Hickle, Div. 1, (D), (Maries, Phelps, Pulaski, Texas), 200 N. Main St., Ste. 201, Rolla 65401, (573) 458-6232
	John D. Beger , Div. 2, (R), (Maries, Phelps, Pulaski, Texas), Phelps County Courthouse, 200 N. Main St., Ste. 201, Rolla 65401, (573) 458-6232
	Kerry G. Rowden, (R), (Maries), Maries County Courthouse, PO Box 490, Vienna 65582, (573) 422-3303
	Mark D. Calvert, (R), (Phelps), Phelps County Courthouse, 200 N. Main St., Rolla 65401, (573) 458-6246
	Ronald D. White, (D), (Phelps), Phelps County Courthouse, 200 N. Main St., Ste. 201, Rolla 65401, (573) 458-6233
	Colin Long, (D), (Pulaski), Pulaski County Courthouse, 301 Historic Rt. 66 E., Ste. 314, Waynesville 65583, (573) 774-4786
	Michael V. Headrick, (R), (Pulaski), Pulaski County Courthouse, 301 Historic Rt. 66 E., Ste. 316, Waynesville 65583, (573) 774-4784
	Douglas D. Gaston, (R), (Texas), Texas County Courthouse, 519 N. Grand, Ste. 202, Houston 65483, (417) 967-3663
No. 26,	Kenneth M. Hayden, Div. 2, (R), (Camden, Laclede, Miller, Moniteau, Morgan), Camden County Courthouse, 1 Court Circle, Ste. 9, Camdenton 65020, (573) 346-5160
	Stanley Moore , Div. 1, (R), (Camden, Laclede, Miller, Moniteau, Morgan), Camden County Courthouse, 1 Court Circle, Ste. 9, Camdenton 65020, (573) 346-5160
	Aaron G. Koepen, Div. 3, (R), (Camden), Camden County Courthouse, 1 Court Circle, Ste. 9, Camdenton 65020, (573) 346-4440
	Matthew P. Hamner, Div. 4, (R), (Camden), Camden County Courthouse, 1 Court Circle, Ste. 9, Camdenton 65020, (573) 346-4440
	Steven B. Jackson, (R), (Laclede), Laclede County Courthouse, 200 N. Adams, Lebanon 65536, (417) 532-9196
	Larry Winfrey, (R), (Laclede), Laclede County Courthouse, 200 N. Adams, Lebanon 65536, (417) 533-7451
	Jon A. Kaltenbronn, (R), (Miller), Miller County Courthouse, 2001 Hwy. 52, Tuscombina 65082, (573) 369-1970
	Peggy Richardson, (R), (Moniteau), Moniteau County Courthouse, 200 E. Main, California 65018, (573) 796-4671
	Kevin P. Schehr, (R), (Morgan), Morgan County Justice Center, 211 E. Newton St., Versailles 65084, (573) 378-4235
No. 27,	James K. Journey, (D), (Bates, Henry, St. Clair), Henry County Courthouse, 100 W. Franklin, PO Box 487, Clinton 64735, (660) 885-7242
	Debra A. Hopkins, (D), (Bates), Bates County Courthouse, 1 N. Delaware, Ste. 6, Butler 64730, (660) 679-3311
	Wayne Strothmann, (D), (Henry), Henry County Courthouse, 100 W. Franklin, Rm. 212, Clinton 64735, (660) 885-7231
	Jerry J. Rellihan, (R), (St. Clair), St. Clair County Courthouse, 655 Second St., PO Box 493, Osceola 64776, (417) 646-2421
No. 28,	James R. Bickel, (R), (Barton, Cedar, Dade, Vernon), Vernon County Courthouse, 100 W. Cherry, Ste. A, Nevada 64772, (417) 667-5016
	James V. Nichols, (R), (Barton), Barton County Courthouse, 1004 Gulf, Lamar 64759, (417) 682-5754

Circuit	Name, Political Party, County, Office Address and Telephone Number
	Thomas G. Pyle, (R), (Cedar), Cedar County Courthouse, PO Box 665, Stockton 65785, (417) 276-4213
	David Munton, (R), (Dade), Dade County Courthouse, 300 W. Water, Greenfield 65661, (417) 637-2741
	Neal R. Quitno, (D), (Vernon), Vernon County Courthouse, 100 W. Cherry St., Ste. A, Nevada 64772, (417) 667-5016
No. 29,	David C. Dally, Div. 2, (R), (Jasper), Jasper County Courts Bldg., 601 S. Pearl, Joplin 64801, (417) 625-4320
	Gayle Crane , Div. 1, (R), (Jasper), Jasper County Courts Bldg., 601 S. Pearl, Rm. 316, Joplin 64801, (417) 625-4318
	David B. Mouton , Div. 3, (R), (Jasper), Jasper County Courts Bldg., 601 S. Pearl, Rm. 216, Joplin 64801, (417) 625-4325
	John A. Nicholas, (R), (Jasper), Jasper County Courthouse, 302 S. Main, Rm. 211, Carthage 64836, (417) 358-0450
	Joseph L. Hensley, (R), (Jasper), Jasper County Courts Bldg., 601 S. Pearl, Joplin 64801, (417) 625-4316
	Stephen P. Carlton, (R), (Jasper), Jasper County Courthouse, 302 S. Main, Carthage 64836, (417) 237-1096
No. 30,	Michael Hendrickson, (R), (Benton, Dallas, Hickory, Polk, Webster), PO Box 679, Buffalo 65622, (417) 345-6822
	Mark B. Pilley, (R), (Benton), Benton County Courthouse, PO Box 37, Warsaw 65355, (660) 438-6231
	Lisa Henderson, (R), (Dallas), Dallas County Courthouse, PO Box 1910, Buffalo 65622, (417) 345-2243
	James A. Hackett, (D), (Hickory), Hickory County Courthouse, PO Box 345, Hermitage 65668, (417) 745-6421
	John Porter, (R), (Polk), Polk County Courthouse, 102 E. Broadway, Rm. 14, Bolivar 65613, (417) 326-4912
	Elizabeth Rohrs, (R), (Polk), Polk County Courthouse, 102 E. Broadway, Rm. 14, Bolivar 65613, (417) 326-4912
	David T. Tunnell, (R), (Webster), Webster County Courthouse, PO Box B, Marshfield 65706, (417) 859-2041
	Kenneth F. Thompson, (D), (Webster), Webster County Courthouse, PO Box B, Marshfield 65706, (417) 859-2041
No. 31,	Thomas E. Mountjoy, Div. 4, (NP), (Greene), Judicial Courts Facility, 1010 N. Boonville, Springfield 65802, (417) 868-4127
	Michael J. Cordonnier , Div. 1, (NP), (Greene), Judicial Courts Facility, 1010 N. Boonville, Springfield 65802, (417) 868-4078
	David Jones , Div. 2, (NP), (Greene), Judicial Courts Facility, 1010 N. Boonville, Springfield 65802, (417) 868-4086
	J. Dan Conklin , Div. 3, (NP), (Greene), Judicial Courts Facility, 1010 N. Boonville, Springfield 65802, (417) 868-4080
	Calvin Holden , Div. 5, (NP), (Greene), Judicial Courts Facility, 1010 N. Boonville, Springfield 65802, (417) 868-4838
	Dan Imhof, Div. 21, (NP), (Greene), Judicial Courts Facility, 1010 N. Boonville, Springfield 65802, (417) 868-4097
	Jason Brown, Div. 22, (NP), (Greene), Judicial Courts Facility, 1010 N. Boonville, Springfield 65802, (417) 868-4107
	D. Andrew Hosmer, Div. 23, (NP), (Greene), Judicial Courts Facility, 1010 N. Boonville, Springfield 65802, (417) 868-4095
	Mark Powell, Div. 24, (NP), (Greene), Judicial Courts Facility, 1010 N. Boonville, Springfield 65802, (417) 868-6546
	James Ronald Carrier, Div. 26, (NP), (Greene), Judicial Courts Facility, 1010 N. Boonville, Springfield 65802, (417) 829-6005

- Circuit Name, Political Party, County, Office Address and Telephone Number**
- No. 32, Ben Lewis, Div. 2, (R), (Bollinger, Cape Girardeau, Perry), Common Pleas Courthouse, 44 N. Lorimier, Ste. 2, Cape Girardeau 63701, (573) 335-2802**
 Michael Gardner, Div. 1, (R), (Bollinger, Cape Girardeau, Perry), Common Pleas Courthouse, 44 N. Lorimier, Ste. 2, Cape Girardeau 63701, (573) 335-2802
 Scott E. Thomsen, (R), (Bollinger), Bollinger County Courthouse, 204 High St., Ste. 4, Marble Hill 63764, (573) 238-2730
 Gary Kamp, (R), (Cape Girardeau), Cape Girardeau County Courthouse, 100 Court St., Ste. 302, Jackson 63755, (573) 243-8446
 Scott A. Lipke, (R), (Cape Girardeau), Common Pleas Courthouse, 44 N. Lorimier, Ste. 4, Cape Girardeau 63701, (573) 334-6249
 Craig D. Brewer, (I), (Perry), 15 W. Sainte Marie St., Ste. 3, Perryville 63775, (573) 547-7861
- No. 33, David Dolan, (D), (Mississippi, Scott), Scott County Courthouse, PO Box 256, Benton 63736, (573) 545-3141**
 Rob Barker, (D), (Mississippi), Mississippi County Courthouse, PO Box 369, 200 N. Main St., Charleston 63834, (573) 683-2146
 Scott Horman, (D), (Scott), Scott County Courthouse, PO Box 587, Benton 63736, (573) 545-3576
 W.H. Winchester III, (D), (Scott), Scott County Courthouse, PO Box 587, Benton 63736, (573) 545-3511
- No. 34, Fred Copeland, (D), (New Madrid, Pemiscot), Pemiscot County Courthouse, 610 Ward Ave., PO Box 34, Caruthersville 63830, (573) 333-4156**
 Joshua D. Underwood, (D), (New Madrid), New Madrid County Courthouse, 450 Main St., New Madrid 63869, (573) 748-5556
 W. Keith Currie, (D), (Pemiscot), Pemiscot County Courthouse, 610 Ward Ave., Ste. 2E, Caruthersville 63830, (573) 333-0152
 William W. Carter, (D), (Pemiscot), Pemiscot County Courthouse, 610 Ward Ave., PO Box 228, Caruthersville 63830, (573) 333-2784
- No. 35, Robert N. Mayer, (D), (Dunklin, Stoddard), Dunklin County Courthouse, PO Box 507, Kennett 63857, (573) 888-9133**
 H. Mark Preyer, (D), (Dunklin), Dunklin County Courthouse, PO Box 567, Kennett 63857, (573) 888-3272
 John Spielman, (D), (Dunklin), Dunklin County Courthouse, PO Box 567, Kennett 63857, (573) 888-3378
 Stephen R. Mitchell, (D), (Stoddard), Stoddard County Justice Center, 403 S. Prairie, PO Box 30, Bloomfield 63825, (573) 568-2181
 Joe Z. Satterfield, (D), (Stoddard), Stoddard County Justice Center, 403 S. Prairie, PO Box 30, Bloomfield 63825, (573) 568-4671
- No. 36, Michael Pritchett, (R), (Butler, Ripley), Butler County Courthouse, 100 N. Main, Poplar Bluff 63901, (573) 686-8080**
 John Bloodworth, (D), (Butler), Butler County Courthouse, 100 N. Main, Poplar Bluff 63901, (573) 686-8087
 John H. Shock, (R), (Butler), Butler County Courthouse, 100 N. Main, Poplar Bluff 63901, (573) 686-8073
 Thomas Swindle, (R), (Ripley), Ripley County Courthouse, 100 Courthouse Sq., Ste. 3, Doniphan 63935, (573) 996-2013
- No. 37, David Evans, (R), (Howell), Howell County Courthouse, 225 Courthouse, West Plains 65775, (417) 256-4383**
 Michael Ligons, (R), (Carter), Carter County Courthouse, PO Box 328, Van Buren 63965, (573) 323-4344

- Circuit Name, Political Party, County, Office Address and Telephone Number**
- Don M. Henry, (D), (Howell), Howell County Courthouse, PO Box 967, West Plains 65775, (417) 256-4050
 Truman Wiles, (R), (Howell), Howell County Courthouse, PO Box 967, West Plains 65775, (417) 256-4050
 Harvey S. Allen, (R), (Oregon), Oregon County Courthouse, PO Box 406, Alton 65606, (417) 778-7461
 Sandra West, (D), (Shannon), Shannon County Courthouse, PO Box 148, Eminence 65466, (573) 226-3315
- No. 38, Laura J. Johnson, (R), (Christian), Christian County Courthouse, 110 W. Elm, Rm. 205, Ozark 65721, (417) 582-5150**
 Larry Luna, (R), (Christian), Christian County Courthouse, 110 W. Elm, Rm. 203, Ozark 65721, (417) 582-5140
 Douglas P. Bacon, (R), (Christian), Christian County Courthouse, 110 W. Elm, Rm. 105, Ozark 65721, (417) 582-5160
 Eric D. Eighmy, (R), (Taney), Taney County Courthouse, PO Box 1030, Forsyth 65653, (417) 546-7206
 Tony Williams, (R), (Taney), Taney County Courthouse, PO Box 129, Forsyth 65653, (417) 546-7212
- No. 39, Jack Goodman, (R), (Barry, Lawrence, Stone), PO Box 364, 600 Dairy St., Ste. A, Monett 65708, (417) 235-8500**
 Johnnie E. Cox, (R), (Barry), Barry County Judicial Center, 102 West St., Ste. 2, Cassville 65625, (417) 847-3133
 Robert J. Foulke, (R), (Barry), Barry County Judicial Center, 102 West St., Ste. 2, Cassville 65625, (417) 846-3133
 Scott S. Sifferman, (R), (Lawrence), Lawrence Justice Center, 240 N. Main, Ste. 110, Mt. Vernon 65712, (417) 466-2471
 Robert E. George, (R), (Lawrence), Lawrence County Justice Center, 240 N. Main, Ste. 110, Mt. Vernon 65712, (417) 466-2471
 Alan Blankenship, (R), (Stone), Stone County Courthouse, PO Box 18, Galena 65656, (417) 357-6511
 Mark A. Stephens, (R), (Stone), Stone County Courthouse, PO Box 18, Galena 65656, (417) 357-6114
- No. 40, Timothy W. Perigo, (R), (McDonald, Newton), Newton County Courthouse, 101 S. Wood, Neosho 64850, (417) 451-8234**
 John LePage, (R), (McDonald), McDonald County Courthouse, PO Box 157, Pineville 64856, (417) 223-4487
 Kevin Selby, (R), (Newton), Newton County Courthouse, 101 S. Wood, Neosho 64850, (417) 451-8231
 Gregory N. Stremel, (R), (Newton), Newton County Courthouse, PO Box 170, Neosho 64850, (417) 451-8212
- No. 41, Frederick P. Tucker, (D), (Macon, Shelby), Macon County Courthouse, PO Box 368, 101 E. Washington St., Ste. 2, Bldg. 1, Macon 63552, (660) 385-3713**
 Phillip E. Prewitt, (R), (Macon), Macon County Courthouse, 101 E. Washington St., Ste. 2, Bldg. 1, Macon 63552, (660) 385-4631
 Mike Greenwell, (D), (Shelby), Shelby County Courthouse, PO Box 206, Shelbyville 63469, (573) 633-2251
- No. 42, Kelly Parker, Div. 2, (D), (Crawford, Dent, Iron, Reynolds, Wayne), PO Box 551, Salem 65560, (573) 729-6816**
 Sidney T. Pearson, Div. 1, (D), (Crawford, Dent, Iron, Reynolds, Wayne), PO Box 551, Salem 65560, (573) 729-6816
 Scott Bernstein, (D), (Crawford), PO Box 1550, Steelville 65565, (573) 775-2149
 Brandi L. Baird, (D), (Dent), 112 E. Fifth St., Salem 65560, (573) 729-3134

Circuit **Name, Political Party, County, Office Address and Telephone Number**

Randall Head, (D), (Iron), Iron County Courthouse, 250 S. Main St., Ste. 220, Ironton 63650, (573) 546-2511
 Edith R. Rutter, (D), (Reynolds), PO Box 39, Centerville 63633, (573) 648-2494
 Randy P. Schuller, (D), (Wayne), PO Box 78, Greenville 63944, (573) 224-5600

No. 43, Thomas N. Chapman, Div. 1, (R), (Caldwell, Clinton, Daviess, DeKalb, Livingston), 700 Webster, Ste. 11, Chillicothe 64601, (816) 646-8000

R. Brent Elliott, Div. 2, (Caldwell, Clinton, Daviess, DeKalb, Livingston), PO Box 275, Plattsburg 64477, (816) 539-3732
 Jason Kanoy, (I), (Caldwell), PO Box 68, Kingston 64650, (816) 586-2771
 Teresa L. Bingham, (R), (Clinton), PO Box 275, Plattsburg 64477, (816) 539-3755
 Daren L. Adkins, (D), (Daviess), PO Box 233, Gallatin 64640, (660) 663-2532
 J. Bartley Spear, (D), (DeKalb), PO Box 248, Maysville 64469, (816) 449-5400
 Jim Valbracht, (R), (Livingston), 700 Webster, Ste. 8, Chillicothe 64601, (660) 646-8000

No. 44, R. Craig Carter, (R), (Douglas, Ozark, Wright), PO Box 489, Mansfield 65704, (417) 683-5556

Elizabeth A. Bock, (R), (Douglas), PO Box 249, Ava 65608, (417) 683-2114
 Cynthia A. McPherson, (R), (Ozark), PO Box 278, Gainesville 65655, (417) 679-4611
 Lynette B. Veenstra, (R), (Wright), PO Box 58, Hartville 65667, (417) 741-6505

No. 45, Chris Kunza Mennemayer, (R), (Lincoln, Pike), Lincoln County Justice Center, 45 Business Park Dr., Troy 63379, (636) 528-6300

James D. Beck, (R), (Lincoln), 45 Business Park Dr., Troy 63379, (636) 528-6300
 Gregory K. Allsberry, (R), (Lincoln), 45 Business Park Dr., Troy 63379, (636) 528-6300
 David Ash, (D), (Pike), Pike County Courthouse, 115 W. Main, Bowling Green 63334, (573) 324-5582

Alphabetical list of Missouri Judges

Adkins, Daren L. Associate 43
 Ahrens, Clifford H. Appellate . . . Eastern
 Ahuja, Alok Appellate . . Western
 Alexander, Shane T. Circuit 7
 Allen, Harvey S. Associate 37
 Alley, Thomas R. Associate 3
 Allsberry, Gregory K. Circuit 45
 Angles, Louis. Associate 7
 Asel, Jodie Capshaw Circuit 13
 Ash, David Associate 45
 Bacon, Douglas P. Associate 38
 Bail, Keith M. Associate 18
 Baird, Brandi L. Associate 42
 Banas, John P. Circuit 11
 Barker, Samuel R. Associate 33
 Baskins, Lori J. Associate 8
 Bates, Jeffrey W. Appellate . . Southern
 Beach, Douglas R. Circuit 21
 Beard, R. Paul II Associate 18
 Beck, James D. Associate 45
 Beetem, Jon E. Circuit 19
 Beger, John D. Circuit 25
 Bellamy, James T. Associate 15
 Bernstein, Scott L. Associate 42
 Bickel, James R. Circuit 28
 Bingham, Teresa L. Associate 43
 Blankenship, Alan Associate 39

Bloodworth, John Associate 36
 Bock, Elizabeth Associate 44
 Borbonus, John D. Circuit 21
 Bradley, Michael W. Associate 13
 Breckenridge, Patricia Supreme Court
 Brehe-Krueger, Ada Associate 20
 Bresnahan, Richard C. Circuit 21
 Brewer Craig D. Associate 32
 Broniec, Kelly C. Associate 12
 Brown, Jason Associate 31
 Bryant, Paula P. Associate 22
 Burke, Theresa Counts. Associate 21
 Burlison, Rex. Circuit 22
 Burlison-Huss, Erin S. Associate 11
 Burnett, S. Margene Circuit 16
 Burrell, Don E. Jr. Appellate . . Southern
 Burton, Michael D. Circuit 21
 Bush, Julian L. Circuit 22
 Bushur, Jeffrey L. Associate 16
 Byrn, David M. Circuit 16
 Calvert, Mark D. Associate 25
 Campbell, Patrick Circuit 16
 Cardona, Troy A. Circuit 23
 Carlton, Stephen P. Associate 29
 Carpenter, Christine Circuit 13
 Carrier, James Associate 31
 Carter, R. Craig Circuit 44
 Carter, William W. Associate 34
 Chamberlain, David Associate 7

Chapman, Thomas N. Circuit 43
 Clark, Thomas C. II Associate 22
 Clayton, Robert M. III Appellate . . Eastern
 Clifford, Patrick Associate 21
 Cohen, Patricia L. Appellate . . Eastern
 Cohen, Robert S. Circuit 21
 Coleman, Jeffrey T. Associate 23
 Collins, William B. Circuit 17
 Conklin, J. Dan Circuit 31
 Copeland, Fred Circuit 34
 Cordonnier, Michael J. Circuit 31
 Cox, Johnnie E. Associate 39
 Crane, Gayle L. Circuit 29
 Crane, Kevin Circuit 13
 Crane, Sue M. Associate 13
 Cundiff, Terry R. Associate 11
 Cunningham, Jon A. Circuit 11
 Currie, W. Keith Associate 34
 Dally, David C. Circuit 29
 Dalton, Wesley C. Circuit 12
 Daniels, Deborah Associate 13
 Davis, K. Elizabeth Circuit 7
 Del Muro, Justine E. Circuit 16
 DeMarce, Karl A. W. Associate 1
 DePriest, Tommy W. Jr. Circuit 21
 Dial, Gary Circuit 1
 Dierker, Robert H. Jr. Circuit 22
 Dodson, W. Sue. Associate 17
 Dolan, Colleen Circuit 21
 Dolan, David Circuit 33
 Dougherty, Shannon R. Associate 23
 Dowd, David L. Circuit 22
 Dowd, Robert G. Jr. Appellate . . Eastern
 Draper, George W. III Supreme Court
 Draper, Judy P. Associate 21
 Dueker, Joseph S. Associate 21
 Eckold, Dennis C. Associate 6
 Edwards, Jimmie M. Circuit 22
 Eighmy, Eric D. Associate 38
 Elliott, R. Brent Circuit 43
 Ellis, Joseph M. Appellate . . Western
 England, Carol A. Associate 13
 Essner, John R. Associate 21
 Evans, David P. Circuit 37
 Fahnestock, Joel Paige Circuit 16
 Farragut-Hemphill, Sandra Circuit 21
 Fincham, Thomas C. Circuit 6
 Fischer, Zel M. Supreme Court
 Forsyth, Kathleen A. Circuit 16
 Foulke, Robert J. Associate 39
 Francis, William W. Jr. Appellate . . Southern
 Frank, Samuel D. Associate 3
 Frawley, Thomas J. Circuit 22
 Fulton, Robin Edward Associate 24
 Gabbert, Anthony Rex Circuit 7
 Gaertner, Gary M. Jr. Appellate . . Eastern
 Gardner, Michael E. Circuit 32
 Garrett, Kenneth R. III Circuit 16
 Garvey, John F. Circuit 22
 Gaston, Douglas D. Associate 25

Gebhardt, Mason R. Associate 14
 George, Robert E. Associate 39
 Gillis, Gregory B. Associate 16
 Goff, Joseph L. Associate 24
 Goldman, Steven H. Circuit 21
 Goodman, Jack Circuit 39
 Grate, Jack Richard Circuit 16
 Green, Daniel R. Circuit 19
 Greenwell, Mike Associate 41
 Hackett, James A. Associate 30
 Hamlett, Linda R. Associate 12
 Hamner, Matthew P. Associate 26
 Hansbrough, W. Ann Associate 6
 Hardwick, Lisa White Appellate . . Western
 Harman, Larry D. Circuit 7
 Harrell, Kevin D. Circuit 16
 Harvey, Hugh C. Associate 15
 Hayden, Kenneth M. Circuit 26
 Hayes, Scott Circuit 14
 Head, Randall Associate 42
 Headrick, Michael V. Associate 25
 Heagney, Philip D. Circuit 22
 Heggie, Robert Merrell Circuit 21
 Henderson, Lisa Associate 30
 Hendrickson, Michael Circuit 30
 Henry, Donald M. Associate 37
 Hensley, Joseph L. Associate 29
 Herron, Cory K. Associate 4
 Hess, Philip M. Appellate . . Eastern
 Hettenbach, Bryan Circuit 22
 Hickle, William E. Circuit 25
 Hoff, Mary K. Appellate . . Eastern
 Hogan, Elizabeth B. Circuit 22
 Holden, Calvin Circuit 31
 Hood, Dale W. Associate 21
 Hopkins, Debra Ann Associate 27
 Horman, Scott T. Associate 33
 Horn, Wendy L. Wexler Circuit 24
 Hosmer, D. Andrew Associate 31
 House, Ted Circuit 11
 Hoven, David L. Associate 20
 Howard, Victor C. Appellate . . Western
 Hudson, Steven D. Associate 3
 Hyde, Troy Associate 24
 Imhof, Dan W. Associate 31
 Inman, Timothy W. Associate 24
 Jackson, John J. Associate 10
 Jackson, Randall R. Circuit 5
 Jamison, Michael T. Circuit 21
 Johnson, Laura J. Circuit 38
 Jones, David Circuit 31
 Journey, James K. Circuit 27
 Joyce, Patricia Circuit 19
 Judah, Weldon C. Circuit 5
 Kaltenbronn, Jon A. Associate 26
 Kamp, Gary Associate 32
 Kanatzar, James F. Circuit 16
 Kanoy, Jason Associate 43
 Keal, Jeffrey C. Associate 16
 Kellogg, Daniel F. Circuit 5
 Kerr, Kristine A. Circuit 21

Koeppen, Aaron G.	Associate	26
Koffman, Robert L.	Circuit	18
Krauser, Karen L.	Associate	7
Krohn, Matthew M.	Associate	3
Kruse, Russell J.	Associate	15
Lamke, I.I.	Circuit	20
LePage, John	Associate	40
Lett, Stacey Jo.	Associate	17
Lewis, Ben	Circuit	32
Ligons, Michael J.	Associate	37
Lipke, Scott A.	Associate	32
Long, Colin	Associate	25
Lovekamp, Kelly Laree	Associate	1
Luna, Larry G.	Associate	38
Lynch, Gary W.	Appellate . . Southern	
MacPherson, Cynthia A.	Associate	44
McCarver, Shawn R.	Associate	24
McGrough, Christopher E.	Associate	22
McKenzie, Charles H.	Circuit	16
McShane, Maura B.	Circuit	21
Manansala, Antonio.	Associate	23
Manring, Edward M.	Associate	4
Marquart, Keith.	Associate	5
Martin, Cynthia Reams	Appellate . . Western	
Martinez, Sandy	Circuit	24
Mason, David C.	Circuit	22
Mason-White, Tracy A.	Associate	8
Mayer, Robert N.	Circuit	35
Mennemeyer, Chris Kunza.	Circuit	45
Midkiff, Sandra C.	Circuit	16
Miller, David H.	Circuit	8
Miller, Joel	Associate	4
Miller, Timothy S.	Associate	23
Missey, Darrell	Circuit	23
Mitchell, Karen King	Appellate . . Western	
Mitchell, Stephen R.	Associate	35
Mittelhauser, Jeff A.	Associate	18
Moble, David C.	Associate	10
Mooney, Lawrence E.	Appellate . . Eastern	
Moore, Stanley	Circuit	26
Moriarty, Joan L.	Circuit	22
Mountjoy, Thomas E.	Circuit	31
Mouton, David B.	Circuit	29
Mullen, Michael K.	Circuit	22
Munton, David R.	Associate	28
Neill, Margaret M.	Circuit	22
Neill, Mark H.	Circuit	22
Newton, Thomas H.	Appellate . . Western	
Nichols, James V.	Associate	28
Nichols, John A.	Associate	29
Noble, Michael	Associate	22
Odenwald, Kurt S.	Appellate . . Eastern	
Ohlms, Phillip	Associate	11
Ohmer, Steven R.	Circuit	22
Olsen, Dan	Associate	17
Ordnung, Michael J.	Associate	5
Othic, Scot T.	Associate	9
Ott, Mary Elizabeth	Associate	21
Otto, Jalilah	Associate	16
Oxenhandler, Gary	Circuit	13
Page, Lisa K.	Circuit	23
Parker, Kelly W.	Circuit	42
Peace, Jack E.	Circuit	3
Pearson, Sidney T.	Circuit	42
Peebles, Barbara T.	Associate	22
Pelikan, Daniel	Circuit	11
Perigo, Timothy W.	Circuit	40
Permuter, Lawrence	Associate	21
Pfeiffer, Mark D.	Appellate . . Western	
Pfister, Chad N.	Associate	17
Phillips, Jennifer M.	Circuit	16
Pilley, Mark B.	Associate	30
Porter, John	Associate	30
Powell, Mark A.	Associate	31
Powell, W. Brent	Circuit	16
Prebil, Thomas J.	Circuit	21
Prewitt, Philip E.	Associate	41
Preyer, H. Mark.	Associate	35
Pritchett, Michael M.	Circuit	36
Prokes, Roger M.	Circuit	4
Pyle, Thomas G.	Associate	28
Quigless, Angela T.	Appellate . . Eastern	
Quitno, Neal R.	Associate	28
Rahmeyer, Nancy Steffen	Appellate . . Southern	
Redington, Thomas P.	Associate	2
Rellihan, Jerry J.	Associate	27
Reno, Gloria Jean Clark	Circuit	21
Ribaudo, Nellie	Circuit	21
Richards, William S.	Associate	4
Richardson, Peggy	Associate	26
Richter, Roy L.	Appellate . . Eastern	
Riehl, Patricia A.	Associate	23
Rigby, Twila K.	Associate	16
Riley, John J.	Circuit	22
Robb, Patrick	Circuit	5
Roberts, Rick R.	Associate	1
Rodecap, Jeanett K.	Associate	16
Rohrs, Elizabeth V.	Associate	30
Roldan, Marco	Circuit	16
Rolf, Dennis A.	Circuit	15
Rose, Kelly Halford	Associate	15
Round, Bryan E.	Circuit	16
Rowden, Kerry G.	Associate	25
Rumley, J. Michael	Associate	17
Russell, Mary R.	Supreme Court	
Rutter, Edith R.	Associate	42
Satterfield, Joe Z.	Associate	35
Schaumann, Dennis M.	Circuit	22
Schehr, Kevin P.	Associate	26
Scheibe, Richard L.	Associate	12
Schieber, Robert M.	Circuit	16
Schneider, Leslie	Associate	13
Schneider, Nancy L.	Circuit	11
Schollmeyer, Robert.	Associate	20
Schroeder, Mary Bruntrager	Associate	21
Schuller, Randy P.	Associate	42
Scott, Daniel	Appellate . . Southern	
Selby, Kevin.	Associate	40
Shafer, Abe V.	Associate	6
Shaw, Kimberly J.	Associate	13
Sheffield, Mary W.	Appellate . . Southern	

Shepherd, Rachel Bringer	Circuit	10
Sherry, Thea A.	Circuit	21
Shock John H.	Associate	36
Sifferman, Scott S.	Associate	39
Siwak, Ellen Levy.	Circuit	21
Smith, Dennis	Associate	21
Sodergren, Thomas L.	Associate	19
Spear, Bart	Associate	43
Spencer, Rebecca L.	Associate	5
Spielman, John C.	Associate	35
Stacey, Brenda	Associate	23
Standridge, Richard T.	Associate	16
Steele, Russell E.	Circuit	2
Steimel, Norman C. III	Associate	11
Stelzer, Michael F.	Associate	22
Stephens, Mark	Associate	39
Stewart, Nathan	Circuit	23
Stith, Laura Denver	Supreme Court	
Stoll, Mark T.	Circuit	23
Stovall-Reid, Calea	Associate	22
Stremel, Gregory.	Associate	40
Strothmann, Wayne P.	Associate	27
Sullivan, James	Circuit	22
Sullivan, Sherri B.	Appellate . . Eastern	
Suter, Cindy A.	Circuit	14
Sutton, Janet	Circuit	7
Swaim, Kristie	Associate	2
Swann, Elizabeth.	Associate	11
Sweeney, Edward	Circuit	22
Swindle, Thomas D.	Associate	36
Teitelman, Richard B.	Supreme Court	
Thompson, Kenneth F.	Associate	30
Thomsen, Scott E.	Associate	32
Thomson, W. Douglas	Associate	4
Thornhill, Matthew E.P.	Associate	11
Tobben, David B.	Associate	20
Torrence, John M.	Circuit	16
Trout, Robert L.	Associate	16
Tschannen, Terry A.	Circuit	9
Tucker, Frederick P.	Circuit	41
Tunnell, David T.	Associate	30
Underwood, Joshua D.	Associate	34
Valbracht, Jim P.	Associate	43
Van Amburg, James W.	Circuit	6
Van Amburg, Lisa	Appellate . . Eastern	
Vandeloecht, Andrea Ravens	Associate	9
Vannoy, Robin R.	Circuit	22
Veenstra, Lynette	Associate	44
Vincent, David Lee III	Circuit	21
Wagner, Michael.	Circuit	17
Walden, Kevin L.	Associate	8
Wallace, Barbara W.	Circuit	21
Walsh, Joseph L. III	Circuit	21
Warner, John Jr.	Circuit	21
Watkins, Nancy M.	Associate	21
Weir, Mary F.	Associate	16
Welsh, James E.	Appellate . . Western	
West, Sandra M.	Associate	37
Westhoff, Fred.	Associate	2
White, Ronald D.	Associate	25
Whittington, Carolyn C.	Circuit	21
Wiles, Truman L.	Circuit	37
Wilkins, Robert G.	Circuit	23
Williams, Stanley D.	Associate	20
Williams, Tony.	Associate	38
Wilson, Michael P.	Associate	10
Wilson, Paul C.	Supreme Court	
Wilson, Timothy J.	Circuit	22
Winchester, W.H. III	Associate	33
Winfrey, Larry	Associate	26
Witt, Gary D.	Appellate . . Western	
Wood, Gael D.	Circuit	20
Wright, Michael	Associate	12
Youngs, J. Dale	Associate	16
Zerr, Richard K.	Circuit	11

State Public Defender Commission

231 E. Capitol Ave., Jefferson City 65101

State Public Defender	Cathy R. Kelly.	(573) 526-5212
Chair	Douglas Copeland.	St. Louis
Vice Chair	H. Riley Bock	New Madrid
Member	Craig Chval	Columbia
Member	Crista Hogan	Springfield
Member	Charles Jackson	Jefferson City
Member, <i>Ex officio</i>	Cathy R. Kelly.	Jefferson City
Member	(Vacancies, 2)	

Missouri County Officials

The following list of officials for 2015–2016 was furnished by county clerks, the Jackson County executive, St. Louis County executive and St. Louis City Register. Listed are the officials' names, political affiliation, office addresses and telephone numbers. Population for each county is furnished by the U.S. Census (2008 County Population Estimates). Assessed valuation is furnished by the Missouri State Tax Commission. Assessed value is for 2008 taxable properties. County official positions are listed in alphabetical order.

Adair County

County seat and zip code: Kirksville 63501. **County population:** 25,607. **Classification:** Third Class. **Assessed valuation:** \$247,517,571. **Square miles:** 567. **Organized:** January 29, 1841. **Named for:** John Adair, Governor of Kentucky.

Assessor, Donnie Waybill, (R), Adair County Courthouse, 106 W. Washington St., Kirksville 63501; (660) 665-4423; FAX (660) 665-0349; dwaybill@adaircomo.com

Clerk Circuit Court, Linda Decker, (D), Adair County Circuit Clerk, PO Box 690, Kirksville 63501; (660) 665-2552; FAX (660) 665-3420

Clerk County Commission, Sandra Collop, (D), Adair County Courthouse, 106 W. Washington St., Kirksville 63501; (660) 665-3350; FAX (660) 785-3233; scollop@adaircomo.com

Collector of Revenue, Sonja Harden, (D), Adair County Courthouse, 106 W. Washington St., Kirksville 63501; (660) 665-3481; FAX (660) 785-3200

Commissioner, First District, Carson Adams, (D), Adair County Courthouse, 106 W. Washington St., Kirksville 63501; (660) 234-7926; FAX (660) 665-8406; cadams@adaircomo.com

Commissioner, Second District, Mark Thompson, (R), Adair County Courthouse, 106 W. Washington St., Kirksville 63501; (660) 234-7927; FAX (660) 665-8406; mthompson@adaircomo.com

Coroner, Brian C. Noe, (R), 1008 N. Potter Ave., Kirksville 63501; (660) 665-1300; FAX (660) 665-3223

County Health Department Administrator*, Jim LeBaron, 1001 S. Jamison St., Kirksville 63501; (660) 665-8491; FAX (660) 627-2913; lebarj@lpha.mopublic.org

County Road and Bridge Supervisor*, Isaiah Curtis, 23016 Potter Tr., Kirksville 63501; (660) 665-6767; FAX (660) 785-3227; adaircountyrandb@cableone.net

County Surveyor*, David W. Borden, 21611 State Hwy. T, Callao 63534; (660) 346-8214

Emergency Management Director, Robert T. Hardwick, 215 N. Franklin, Kirksville 63501; (660) 665-4644; FAX (660) 785-3224; rhardwick@adaircoso.com

Presiding Commissioner, Stan Pickens, (R), Adair County Courthouse, 106 W. Washington St., Kirksville 63501; (660) 665-2283; FAX (660) 665-8406; spickens@adaircomo.com

Prosecuting Attorney, Matt Wilson, (D), 300 N. Franklin St., PO Box 314, Kirksville 63501; (660) 627-3625; FAX (660) 627-3835; adairprosecutor@gmail.com

Public Administrator, Rhonda Noe, (R), Adair County Annex, 300 N. Franklin St., Kirksville 63501; (660) 785-3211; FAX (660) 785-3229; rnoe@adaircomo.com

Recorder of Deeds, Pat Shoush, (R), Adair County Courthouse, 106 W. Washington St., Kirksville 63501; (660) 665-3890; FAX (660) 785-3212

Sheriff, Robert T. Hardwick, (R), 215 N. Franklin, Kirksville 63501; (660) 665-4644; FAX (660) 785-3224; rhardwick@adaircoso.com

Treasurer, Lori J. Smith, (R), Adair County Courthouse, 106 W. Washington St., Kirksville 63501; (660) 665-6755; FAX (573) 234-7002; lsmith@adaircomo.com

*Appointed

Andrew County

County seat and zip code: Savannah 64485. **County population:** 17,291. **Classification:** Third class. **Assessed valuation:** \$222,098,965. **Square miles:** 436. **Organized:** January 29, 1841. **Named for:** Andrew Jackson Davis, a prominent citizen of St. Louis.

Assessor, Paul Garrison, (R), Andrew County Courthouse, PO Box 149, Savannah 64485; (816) 324-3023; FAX (816) 324-6154; assessor@andrewcounty.org

Clerk Circuit Court, Tena Christmas, (R), PO Box 49, Savannah 64485; (816) 324-3921; FAX (816) 324-3191; tena.christmas@courts.mo.gov

Clerk County Commission, Sarah Miller, (R), Andrew County Courthouse, PO Box 206, Savannah 64485; (816) 324-3624; FAX (816) 324-6154; clerk@andrewcounty.org

Collector of Revenue, Phil Rogers, (R), Andrew County Courthouse, PO Box 47, Savannah 64485; (816) 324-3914; FAX (816) 324-6154; collector@andrewcounty.org

Commissioner, Eastern District, Ray Furst, (R), Andrew County Courthouse, PO Box 206, Savannah 64485; (816) 324-5716; FAX (816) 324-6154; clerk@andrewcounty.org

Commissioner, Western District, Darryl Howard, (D), Andrew County Courthouse, PO Box 206, Savannah 64485; (816) 324-5716; FAX (816) 324-6154; andrewcounty@hotmail.com

Coroner, Doug Johnson, (R), 10701 State Rt. H, Savannah 64485; (816) 487-2100

County Health Department Director, Andrew Hoffman, PO Box 271, Savannah 64485; (816) 324-3139

County Surveyor, F. Shane Terhune, (R), 13433 County Rd. 191, Savannah 64485; (816) 324-5320

Emergency Management Director, Roger Latham, PO Box 206, Savannah 64485; (816) 324-5023

Presiding Commissioner, Bob Caldwell, (R), Andrew County Courthouse, PO Box 206, Savannah 64485; (816) 324-5716; FAX (816) 324-6154; clerk@andrewcounty.org

Prosecuting Attorney, Steven Stevenson, (R), Andrew County Courthouse, PO Box 377, Savannah 64485; (816) 324-3535; FAX (816) 324-6015; prosecutor@andrewcounty.org

Public Administrator, Janet Rosenauer, (D), Andrew County Courthouse, PO Box 347, Savannah 64485; (816) 432-4349; FAX (816) 324-5056

Recorder of Deeds, Rosa Lea Lancey, (R), Andrew County Courthouse, PO Box 208, Savannah 64485; (816) 324-4221; FAX (816) 324-5667; lanceyrl@andrewcounty.org

Road and Bridge Supervisor, Jim Galbraith, 15950 County Rd. 322, Savannah 64485; (816) 324-4012; FAX (816) 324-6527; achwydept@bbwi.net

Sheriff, Bryan Atkins, (R), Andrew County Jail, 402 W. Market, Savannah 64485; (816) 324-4114; FAX (816) 324-5110; bryan.atkins@andrewcounty.org

Treasurer, Cindy Esely, (R), Andrew County Courthouse, PO Box 122, Savannah 64485; (816) 324-3614; treasurer@andrewcounty.org

Atchison County

County seat and zip code: Rock Port 64482. **County population:** 5,685. **Classification:** Third class. **Assessed valuation:** \$126,839,398. **Square miles:** 560. **Organized:** February 14, 1845. **Named for:** David Rice Atchison, United States Senator.

Assessor, Lori Brown Jones, (D), Atchison County Courthouse, PO Box 280, Rock Port 64482; (660) 744-2948; atchcoassessor@rpt.coop

Clerk Circuit Court, Lori Hall, (R), Atchison County Courthouse, PO Box 280, Rock Port 64482; (660) 744-2700; FAX (660) 744-5705; acrecorder@rpt.coop

Clerk County Commission, Susette M. Taylor, (R), Atchison County Courthouse, 400 S. Washington, PO Box 280, Rock Port 64482; (660) 744-6214; FAX (660) 744-5499; acclerk@rpt.coop

Collector of Revenue, Diane Livengood, (R), Atchison County Courthouse, PO Box 280, Rock Port 64482; (660) 744-2770; FAX (660) 744-5499; accollector@rpt.coop

Commissioner, Northern District, David P. Chapin, (R), Atchison County Courthouse, PO Box 280, Rock Port 64482; (660) 744-6214; FAX (660) 744-5499; dchapin@rpt.coop

Commissioner, Southern District, Richard C. Burke, (D), Atchison County Courthouse, PO Box 280, Rock Port 64482; (660) 744-6214; FAX (660) 744-5499; rcburke@rpt.coop

Coroner, Shawn Minter Jr., (R), 217 N. Main, Rock Port 64482; (660) 744-2215; minterfuneral@rpt.coop

County Health Department Director, Jo Blackney, 421 Main St., Tarkio 64491; (660) 736-4121; FAX (660) 736-5533; blacke@lpha.dhss.mo.gov

Emergency Management Director/911 Director, Rhonda Wiley, 472 Rainbow, Rock Port 64482; (660) 744-6606; ac911@rpt.coop

Presiding Commissioner, Curtis Livengood, (R), Atchison County Courthouse, PO Box 280, Rock Port 64482; (660) 744-6214; FAX (660) 744-5499; livengoods@rpt.coop

Prosecuting Attorney, Brett Hurst, (I), Atchison County Courthouse, PO Box 280, Rock Port 64482; (660) 744-5440; FAX (660) 744-5480; atchisonpa@rpt.coop

Public Administrator, Teresa Jayne Scott, (R), 1006 Chestnut St., Tarkio 64491; (660) 623-9900; acpubadmin@rpt.coop

Recorder of Deeds, Eliza Beasing, (R), Atchison County Courthouse, PO Box 280, Rock Port 64482; (660) 744-2707; FAX (660) 744-5705; acrecorder@rpt.coop

Sheriff, Dennis D. Martin, (D), Atchison County Jail, 511 W. Clay, Rock Port 64482; (660) 744-6271; FAX (660) 744-6274; countybear@rpt.coop

Treasurer, Debbie True, (R), Atchison County Courthouse, PO Box 280, Rock Port 64482; (660) 744-2800; FAX (660) 744-5499; dtrueac.treasurer@yahoo.com

Audrain County

County seat and zip code: Mexico 65265. **County population:** 25,529. **Classification:** Third class. **Assessed valuation:** \$353,445,913. **Square miles:** 692. **Organized:** December 17, 1836. **Named for:** James H. Audrain, Missouri legislator.

Assessor, Melissa Maupin, (D), Audrain County Courthouse, 101 N. Jefferson, Rm. 106, Mexico 65265; (573) 473-5827; FAX (573) 581-2380; mmaupin@audraincounty.org

Clerk Circuit Court, Penny J. Creed Craghead, (D), Audrain County Courthouse, 101 N. Jefferson, Rm. 204, Mexico 65265; (573) 473-5840; FAX (573) 581-3237; penny.creed@courts.mo.gov

Clerk County Commission, Shelley Harvey, (D), Audrain County Courthouse, 101 N. Jefferson, Rm. 101, Mexico 65265; (573) 473-5820; FAX (573) 581-2380; sharvey@audraincounty.org

Collector of Revenue, Kate Becker, (R), Audrain County Courthouse, 101 N. Jefferson, Rm. 103, Mexico 65265; (573) 473-5824; FAX (573) 582-7221

Commissioner, Eastern District, Roger Young, (D), Audrain County Courthouse, 101 N. Jefferson, Rm. 102, Mexico 65265; (573) 473-5822; FAX (573) 581-2380; ryoung@audraincounty.org

Commissioner, Western District, Thomas Groves, (D), Audrain County Courthouse, 101 N. Jefferson, Rm. 102, Mexico 65265; (573) 473-5822; FAX (573) 581-2380; tgroves@audraincounty.org

Coroner, Todd Yager, (R), 425 S. Jefferson, Mexico 65265; (573) 581-5330

Presiding Commissioner, Steve Hobbs, (R), Audrain County Courthouse, 101 N. Jefferson, Rm. 102, Mexico 65265; (573) 473-5823; FAX (573) 581-2380; shobbs@audraincounty.org

Prosecuting Attorney, Jacob Shellabarger, (D), Audrain County Courthouse, 101 N. Jefferson, Rm. 306, Mexico 65265; (573) 473-5860; FAX (573) 473-5865; jshellabarger@audraincounty.org

Public Administrator, Connie J. Hagan, (D), Audrain County Courthouse, 101 N. Jefferson, Rm. 305, Mexico 65265; (573) 473-5891; chagan@audraincounty.org

Recorder of Deeds, Janis Deimeke, (R), Audrain County Courthouse, 101 N. Jefferson, Rm. 105, Mexico 65265; (573) 473-5830; FAX (573) 581-8087; jdeimeke@audraincounty.org

Sheriff, Stuart D. Miller, (D), Audrain County Jail, 1100 Littleby Rd., Mexico 65265; (573) 473-5801; FAX (573) 581-2924; stuart@audrain.sheriff.org

Treasurer, Patty Meyers, (D), Audrain County Courthouse, 101 N. Jefferson, Rm. 104, Mexico 65265; (573) 473-5826; FAX (573) 581-2380; pmeyers@audraincounty.org

Barry County

County seat and zip code: Cassville 65625. **County population:** 35,597. **Classification:** Third class. **Assessed valuation:** \$443,506,268. **Square miles:** 773. **Organized:** January 5, 1835. **Named for:** William T. Barry, U.S. Postmaster General.

Assessor, Sherry Sears, (R), Barry County Courthouse, 700 Main, Ste. 7, Cassville 65625; (417) 847-4589; FAX (417) 847-2377

Clerk Circuit Court and ex officio Recorder of Deeds, Craig Williams, (R), Barry County Judicial Center, 102 West St., Ste. 1, Cassville 65625; (417) 847-3133; FAX (417) 847-6298

Clerk County Commission, Gary Youngblood, (R), Barry County Courthouse, 700 Main, Ste. 2, Cassville 65625; (417) 847-2561; FAX (417) 847-5311; barrycountyclerk@centurytel.net

Collector of Revenue, Janice Varner, (R), Barry County Courthouse, 700 Main, Ste. 3, Cassville 65625; (417) 847-2113; FAX (417) 847-5045; barrycountycollector@centurytel.net

Commissioner, Northern District, Gary Schad, (R), Barry County Courthouse, 700 Main, Ste. 2, Cassville 65625; (417) 847-4628; FAX (417) 847-5311

Commissioner, Southern District, Wayne Hendrix, (D), Barry County Courthouse, 700 Main, Ste. 2, Cassville 65625; (417) 847-4628; FAX (417) 847-5311

Coroner, Jim Fohn, (R), PO Box 250, Cassville 65625; (417) 847-2141

County Health Department Director*, Roger Brock, PO Box 207, Cassville 65625; (417) 847-2114

County Surveyor*, Sam Goodman, (R), 3215 Lawrence 2217, Pierce City 65723; (417) 476-2206

Emergency Management Director*, David Compton, PO Box 34, Purdy 65734; (417) 737-1142

Presiding Commissioner, Cherry Warren, (R), Barry County Courthouse, 700 Main, Ste. 2, Cassville 65625; (417) 847-4628; FAX (417) 847-5311

Prosecuting Attorney, Amy Boxx, (R), Barry County Judicial Center, 102 West St., Ste. 4, Cassville 65625; (417) 847-3133; FAX (417) 847-5760

Public Administrator, Pam Modlin, (R), 102 West St., Ste. 5, Cassville 65625; (417) 847-2005; FAX (417) 847-2006

Sheriff, Mick Epperly, (R), 600 Mill St., Cassville 65625; (417) 847-6556; FAX (417) 847-6422

Treasurer, Lois Lowe, (R), Barry County Courthouse, 700 Main St., Ste. 5, Cassville 65625; (417) 847-2019; FAX (417) 847-2019

*Appointed

Barton County

County seat and zip code: Lamar 64759. **County population:** 12,402. **Classification:** Third class. **Assessed valuation:** \$172,319,215. **Square miles:** 597. **Organized:** December 12, 1855. **Named for:** David Barton, United States Senator.

Assessor, Ivan Frieden, (R), Barton County Courthouse, 1004 Gulf, Rm. 109, Lamar 64759; (417) 682-3553; FAX (417) 681-0176

Clerk Circuit Court, Janet B. Maupin, (R), Barton County Courthouse, 1004 Gulf, Rm. 204, Lamar 64759; (417) 682-2444; FAX (417) 682-2960

Clerk County Commission, Kristina Crockett, (R), Barton County Courthouse, 1004 Gulf, Rm. 103, Lamar 64759; (417) 682-3529; FAX (417) 682-4100; bartoncountyclerk@sbcglobal.net

Collector/Treasurer, Barba Parrish, (R), Barton County Courthouse, 1004 Gulf, Rm. 101, Lamar 64759; (417) 682-5881; FAX (417) 682-4136

Commissioner, District One, Dennis Wilson, (R), Barton County Courthouse, 1004 Gulf, Rm. 102, Lamar 64759; (417) 682-4110; FAX (417) 682-4100

Commissioner, District Two, Jeff Tucker, (R), Barton County Courthouse, 1004 Gulf, Rm. 102, Lamar 64759; (417) 682-4110; FAX (417) 682-4100

Coroner, C. Tucker Joustra, D.O., (R), 116 SE First Ln., Lamar 64759; (417) 682-5508

County Health Department Director, Linda Talbott, 1301 E. 12th, Lamar 64759; (417) 682-3363

Emergency Management Director, Tom Ryan, Barton County Courthouse, 1004 Gulf, Lamar 64759; (417) 682-1279

Presiding Commissioner, Mike Davis, (R), Barton County Courthouse, 1004 Gulf, Rm. 102, Lamar 64759; (417) 682-4110; FAX (417) 682-4100

Prosecuting Attorney, Steven H. Kaderly, (D), 114 W. Tenth, Lamar 64759; (417) 682-6061; FAX (417) 682-6063

Public Administrator, Teresa E. Moore, (R), Barton County Courthouse, 1004 Gulf, Rm. 201, Lamar 64759; (417) 682-5060; FAX (417) 682-4109

Recorder of Deeds, Kathleen Dimond, (R), Barton County Courthouse, 1004 Gulf, Rm. 107, Lamar 64759; (417) 682-2110; FAX (417) 682-4102

Sheriff, Mitchell (Mitch) Shaw, (R), 1010 Cherry St., Lamar 64759; (417) 682-5541; FAX (417) 682-5805

Bates County

County seat and zip code: Butler 64730. **County population:** 17,049. **Classification:** Third class. **Assessed valuation:** \$183,332,343. **Square miles:** 849. **Organized:** January 29, 1841. **Named for:** Frederick Bates, Governor of Missouri.

Assessor, Roger Pruden, (D), Bates County Courthouse, 1 N. Delaware, Butler 64730; (660) 679-3157; FAX (660) 679-4935

Clerk Circuit Court, Diana L. Rich, (D), Bates County Courthouse, 1 N. Delaware, Butler 64730; (660) 679-5171; FAX (660) 679-4446

Clerk County Commission, Marlene Waincott, (D), Bates County Courthouse, 1 N. Delaware, Butler 64730; (660) 679-3371; FAX (660) 679-9922; bates@sos.mo.gov

Collector/Treasurer, Jimmy Platt, (D), Bates County Courthouse, 1 N. Delaware, Butler 64730; (660) 679-3341; FAX (660) 679-9922

Commissioner, Northern District, Jim Scott, (D), Bates County Courthouse, 1 N. Delaware, Butler 64730; (660) 679-3371; FAX (660) 679-9922

Commissioner, Southern District, Larry Hacker, (D), Bates County Courthouse, 1 N. Delaware, Butler 64730; (660) 679-3371; FAX (660) 679-9922

Coroner, Gary Schowengerdt, (D), 1301 N. Orange, Butler 64730; (660) 679-6555; FAX (660) 679-5819

County Health Department Director, Jody Welston, 501 N. Orange, PO Box 208, Butler 64730; (660) 679-6108; FAX (660) 679-6022

County Surveyor and Engineer, W.C. Bill Lethcho, (D), Bates County Courthouse, 1 N. Delaware, Butler 64730; (660) 679-4031; FAX (660) 679-9922

Emergency Management Director, Ron Nissen, 108 E. Fort Scott, Butler 64730; (660) 200-2034; FAX (660) 200-2035

Presiding Commissioner, Jim Wheatley, (R), Bates County Courthouse, 1 N. Delaware, Butler 64730; (660) 679-3371; FAX (660) 679-9922

Prosecuting Attorney, Hugh C. Jenkins, (D), 1 N. Delaware, Butler 64730; (660) 679-4030; FAX (660) 679-4246

Public Administrator, Sharon Cumpton, (D), 108 E. Fort Scott, Butler 64730; (660) 220-7225

Recorder of Deeds, Lucille Munday, (D), Bates County Courthouse, 1 N. Delaware, PO Box 186, Butler 64730; (660) 679-3611; FAX (660) 679-4935; mundayrecorder@hotmail.com

Sheriff, Chad Anderson, (D), 6 W. Fort Scott, Butler 64730; (660) 679-3232; FAX (660) 679-4147

Benton County

County seat and zip code: Warsaw 65355. **County population:** 19,056. **Classification:** Third class. **Assessed valuation:** \$242,071,346. **Square miles:** 729. **Organized:** January 3, 1835. **Named for:** Thomas Hart Benton, United States Senator.

Assessor, Rodger L. Reedy, (R), Benton County Courthouse, PO Box 40, Warsaw 65355; FAX (660) 438-5323; county.assessor@bentoncomomo.com

Clerk Circuit Court, Cheryl Lutjen-Schultz, (R), Benton County Courthouse, PO Box 37, Warsaw 65355; (660) 438-7712; FAX (660) 438-5755

Clerk County Commission, Susan Porterfield, (R), Benton County Courthouse, 316 Van Buren St., PO Box 1238, Warsaw 65355; (660) 438-7326; FAX (660) 438-3275; county.clerk@bentoncomo.com

Collector of Revenue, Donna Hart, (D), Benton County Courthouse, PO Box 428, Warsaw

65355; (660) 438-7721; FAX (660) 438-2062; county.collector@bentoncomo.com

Commissioner, Northern District, Jim Hansen, (R), Benton County Courthouse, PO Box 1238, Warsaw 65355; (660) 438-7406; FAX (660) 438-3275; jim.hansen@bentoncomo.com

Commissioner, Southern District, Steve Daleske, (R), Benton County Courthouse, PO Box 1238, Warsaw 65355; (660) 438-7406; FAX (660) 438-3275; steve.daleske@bentoncomo.com

Coroner, J. Weston Miller, (R), PO Box 910, Warsaw 65355

County Health Department Director, Linda Viebrock, PO Box 935, Warsaw 65355; (660) 438-2876; FAX (660) 438-5476

County Surveyor, Jesse Winger, (R), PO Box 790, Warsaw 65355; (660) 438-9473; FAX (660) 438-9574

Emergency Management Director, Bill Gant, 1231 Hirsch Pkwy., PO Box 852, Warsaw 65355; (660) 438-8412; FAX (660) 438-8413; bencoemd@bentoncomo.com

Presiding Commissioner, Michelle McLerran-Morgan, (R), Benton County Courthouse, PO Box 1238, Warsaw 65355; (660) 438-7406; FAX (660) 438-3275; county.commissioner@bentoncomo.com

Prosecuting Attorney, Karen Coffey Woodley, (R), Benton County Courthouse, PO Box 937, Warsaw 65355; (660) 438-5022; FAX (660) 438-9506; prosecutor@bentoncomo.com

Public Administrator, Lori Dunkin, (R), Benton County Courthouse, PO Box 219, Lincoln 65338; (660) 547-3041; FAX (660) 547-3719; public.admin@bentoncomo.com

Recorder of Deeds, Beverly Burnett, (R), Benton County Courthouse, PO Box 1147, Warsaw 65355; (660) 438-5732; FAX (660) 438-3652; county.recorder@bentoncomo.com

Sheriff, Rick Fajen, (R), Benton County Sheriff's Office, PO Box 67, Warsaw 65355; (660) 438-6135; FAX (660) 438-3053; county.sheriff@bentoncomo.com

Treasurer, Rick Renno, (R), Benton County Courthouse, PO Box 684, Warsaw 65355; (660) 438-6313; FAX (660) 438-3275; county.treasurer@bentoncomo.com

Bollinger County

County seat and zip code: Marble Hill 63764. **County population:** 12,363. **Classification:** Third class. **Assessed valuation:** \$110,269,235. **Square miles:** 621. **Organized:** March 1, 1851. **Named**

for: George F. Bollinger, pioneer settler and Missouri legislator.

Assessor, Ronda Elfrink, (R), Bollinger County Courthouse, 204 High St., Ste. 1, Marble Hill 63764; (573) 238-1900, ext. 1; FAX (573) 238-3275; bocoaessor@bocogov.com

Clerk Circuit Court, Jeaneal Vandeven, (R), Bollinger County Courthouse, 204 High St., Ste. 6, Marble Hill 63764; (573) 238-1900; FAX (573) 238-2773; janeal.vandeven@courts.mo.gov

Clerk County Commission, Brittany Hovis, (R), Bollinger County Courthouse, 204 High St., Ste. 5, Marble Hill 63764; (573) 238-1900; FAX (573) 238-3275; bollinger@sos.mo.gov

Collector of Revenue, Sonya Fulton, (R), Bollinger County Courthouse, 204 High St., Ste. 2, Marble Hill 63764; (573) 238-1900; FAX (573) 238-3275; bococollector@sbcglobal.net

Commissioner, First District, James Null, (R), Bollinger County Courthouse, 204 High St., Ste. 5, Marble Hill 63764; (573) 238-1900; FAX (573) 238-3275; bollinger@sos.mo.gov

Commissioner, Second District, Steve Jordan, (R), Bollinger County Courthouse, 204 High St., Ste. 5, Marble Hill 63764; (573) 238-1900; FAX (573) 238-3275; bollinger@sos.mo.gov

Coroner, Charles Hutchings, (R), 203 Bass St., Marble Hill 63764; (573) 238-3644

County Health Department Director, Juanita Welker, PO Box 409, Marble Hill 63764; (573) 238-2817; piepeb@lpha.dhss.mo.gov

County Surveyor, (Vacancy)

Emergency Management Director*, James D. Bollinger, PO Box 175, Marble Hill 63764; (573) 238-2600; jbillngr@clas.net

Presiding Commissioner, Travis M. Elfrink, (R), Bollinger County Courthouse, 204 High St., Ste. 5, Marble Hill 63764; (573) 238-1900; FAX (573) 238-3275; tmelfrink@hotmail.com

Prosecuting Attorney, Heath Robins, (R), 300 High St., PO Box 140, Marble Hill 63764; (573) 238-3223; FAX (573) 238-0433

Public Administrator, Larry L. Welker, (R), PO Box 38, Marble Hill 63764; (573) 238-3538

Recorder of Deeds, Dana Fullbright, (R), Bollinger County Courthouse, 204 High St., Ste. 7, Marble Hill 63764; (573) 238-1900; FAX (573) 238-3275

Sheriff, Darin Shell, (R), Bollinger County Sheriff's Dept., 202 High St., Marble Hill 63764; (573) 238-2633; FAX (573) 238-3095; sheriffdarinshell@gmail.com

Treasurer, Naomi Null, (R), Bollinger County Courthouse, 204 High St., Ste. 8, Marble Hill 63764; (573) 238-1900; FAX (573) 238-3275; bcocot@hotmail.com

*Appointed

Boone County

County seat and zip code: Columbia 65201. **County population:** 162,642. **Classification:** First class. **Assessed valuation:** \$2,548,292,445. **Square miles:** 687. **Organized:** November 16, 1820. **Named for:** Daniel Boone.

Assessor, Tom Schauwecker, (D), Boone County Government Center, 801 E. Walnut, Rm. 143, Columbia 65201; (573) 886-4270; FAX (573) 886-4254

Auditor, June E. Pitchford, (D), Boone County Government Center, 801 E. Walnut, Rm. 304, Columbia 65201; (573) 886-4275; FAX (573) 886-4280; jpitchford@boonecountymo.org

Clerk Circuit Court, Christy Blakemore, (D), Boone County Courthouse, 705 E. Walnut, Columbia 65201; (573) 886-4000; FAX (573) 886-4044; christy.blakemore@courts.mo.gov

Clerk County Commission, Wendy S. Noren, (D), Boone County Government Center, 801 E. Walnut, Rm. 236, Columbia 65201; (573) 886-4295; FAX (573) 886-4300; wnoren@boonecountymo.org

Collector of Revenue, Brian C. McCollum, (D), Boone County Government Center, 801 E. Walnut, Rm. 118, Columbia 65201; (573) 886-4285; FAX (573) 886-4294; bmccollum@boonecountymo.org

Commissioner, District I, Karen M. Miller, (D), Boone County Government Center, 801 E. Walnut, Rm. 333, Columbia 65201; (573) 886-4305; FAX (573) 886-4311; kmiller@boonecountymo.org

Commissioner, District II, Janet M. Thompson, (D), Boone County Government Center, 801 E. Walnut, Rm. 333, Columbia 65201; (573) 886-4305; FAX (573) 886-4311; jthompson@boonecountymo.org

Presiding Commissioner, Daniel Atwill, (D), Boone County Government Center, 801 E. Walnut, Rm. 333, Columbia 65201; (573) 886-4305; FAX (573) 886-4311; datwill@boonecounty.org

Prosecuting Attorney, Dan Knight, (D), Boone County Courthouse, 705 E. Walnut, Columbia 65201; (573) 886-4100; FAX (573) 886-4148; dknight@boonecountymo.org

Public Administrator, Cathy D. Richards, (D), Boone County Courthouse, 705 E. Walnut, PO Box 1307, Columbia 65201; (573) 886-4190; FAX (573) 886-4193; crichards@boonecountymo.org

Public Health and Human Services Director*, Stephanie Browning, 1005 W. Worley, PO Box 6015, Columbia 65205; (573) 874-7345; FAX (573) 874-7756; skbrowni@gocolumbiamo.org

Recorder of Deeds, Nora Dietzel, (D), Boone County Government Center, 801 E. Walnut, Rm. 132, Columbia 65201; (573) 886-4345; FAX (573) 886-4359; ndietzel@boonecountymo.org

Sheriff, Robert Dwayne Carey, (D), 2121 County Dr., Columbia 65201; (573) 875-1111; FAX (573) 874-8953; dcarey@boonecountymo.org

Treasurer, Kay Murray, (D), 801 E. Walnut, Rm. 205, Columbia 65201; (573) 886-4365; FAX (573) 886-4369

*Appointed

Buchanan County

County seat and zip code: St. Joseph 64501. **County population:** 89,201. **Classification:** First class. **Assessed valuation:** \$1,200,018,712. **Square miles:** 409. **Organized:** December 31, 1838. **Named for:** James Buchanan, senator from Pennsylvania and later U.S. President.

Assessor, Scot W. Van Meter, (D), Buchanan County Courthouse, 411 Jules, Rm. 222, St. Joseph 64501; (816) 271-1469; FAX (816) 271-1410; svanmeter@co.buchanan.mo.us

Auditor, Tara Horn, (R), Buchanan County Courthouse, 411 Jules, Rm. 133, St. Joseph 64501; (816) 271-1408; FAX (816) 271-1434; nnash@co.buchanan.mo.us

Clerk Circuit Court, Mary Beattie, (D), Buchanan County Courthouse, 411 Jules, Rm. 331, St. Joseph 64501; (816) 271-1462; FAX (816) 271-1538; mary.beattie@courts.mo.gov

Clerk County Commission, Mary Baack Garvey, (R), Buchanan County Courthouse, 411 Jules, Rm. 121, St. Joseph 64501; (816) 271-1411; FAX (816) 271-1535; mgarvey@co.buchanan.mo.us

Collector of Revenue, Peggy Campbell, (D), Buchanan County Courthouse, 411 Jules, Rm. 123, St. Joseph 64501; (816) 271-1401; FAX (816) 271-1584; pcampbell@co.buchanan.mo.us

Commissioner, Eastern District, Dan Hausman, (R), Buchanan County Courthouse, 411 Jules, Rm. 101, St. Joseph 64501; (816) 271-1501; FAX (816) 271-1569; dhausman@co.buchanan.mo.us

Commissioner, Western District, Ron Hook, (D), Buchanan County Courthouse, 411 Jules, Rm. 101, St. Joseph 64501; (816) 271-1501; FAX (816) 271-1569; rhook@co.buchanan.mo.us

Emergency Management Director*, Bill Brinton, Buchanan County Courthouse, 411 Jules, Rm. 102, St. Joseph 64501; (816) 271-1574; FAX (816) 901-1604; bbrinton@co.buchanan.mo.us

Medical Examiner*, Adam Wineinger, Med Clinic, 401 Illinois Ave., St. Joseph 64504; (816) 238-9355

Presiding Commissioner, Harry Roberts, (R), Buchanan County Courthouse, 411 Jules, Rm. 101, St. Joseph 64501; (816) 271-1503; FAX (816) 271-1569; turner@co.buchanan.mo.us

Prosecuting Attorney, Dwight K. Scroggins Jr., (D), Buchanan County Courthouse, 411 Jules, Rm. 132, St. Joseph 64501; (816) 271-1480; FAX (816) 271-1521; dscroggins@co.buchanan.mo.us

Public Administrator, Bill McMurray, (D), 310 N. Fourth St., Ste. A, St. Joseph 64501; (816) 271-1442; FAX (816) 271-1563; bmcsmurray@co.buchanan.mo.us

Purchasing Agent*, Kim Hartman, Buchanan County Courthouse, 411 Jules, Rm. 101-B, St. Joseph 64501; (816) 271-1512; FAX (816) 271-1569; khartman@co.buchanan.mo.us

Recorder of Deeds, Ed Wildberger, (D), Buchanan County Courthouse, 411 Jules, Rm. 103, St. Joseph 64501; (816) 271-1437; FAX (816) 271-1582; ewildberger@co.buchanan.mo.us

Sheriff, Mike Strong, (D), Buchanan County Law Enforcement Center, 501 Faraon St., St. Joseph 64501; (816) 236-8812; FAX (816) 901-1758; mstrong@co.buchanan.mo.us

Treasurer, John D. Nash, (D), Buchanan County Courthouse, 411 Jules, Rm. 112, St. Joseph 64501; (816) 271-1432; FAX (816) 271-1543; jnash@co.buchanan.mo.us

*Appointed

Butler County

County seat and zip code: Poplar Bluff 63901. **County population:** 42,794. **Classification:** Third class. **Assessed valuation:** \$517,036,586.

Square miles: 698. **Organized:** February 27, 1849. **Named for:** William O. Butler, a Kentucky congressman.

Assessor, Marion Tibbs, (R), Butler County Courthouse, 100 N. Main, Rm. 201, Poplar Bluff 63901; (573) 686-8084

Clerk Circuit Court*, Cindi Bowman, (R), Butler County Courthouse, 100 N. Main, Rm. 301 A, Poplar Bluff 63901; (573) 686-8082; FAX (573) 686-8094

Clerk County Commission, Tonyi Deffendall, (R), Butler County Courthouse, 100 N. Main, Rm. 202, Poplar Bluff 63901; (573) 686-8050; FAX (573) 686-8066; tdbutler@tcmax.net

Collector of Revenue, Emily Clark-Parks, (R), Butler County Courthouse, 100 N. Main, Poplar Bluff 63901; (573) 686-8088

Commissioner, Eastern District, Don Anderson, (R), Butler County Courthouse, 100 N. Main, Rm. 203, Poplar Bluff 63901; (573) 686-8081; FAX (573) 686-8066; butch@tcmax.net

Commissioner, Western District, Jeffrey Darnell, (R), Butler County Courthouse, 100 N. Main, Rm. 203, Poplar Bluff 63901; (573) 686-8081; FAX (573) 686-8066

Coroner, Jim Akers, (R), Butler County Courthouse, 100 N. Main St., Poplar Bluff 63901; (573) 686-7884

County Health Department Director, Robert Hudson, 1619 N. Main, Poplar Bluff 63901; (573) 785-8478

Emergency Management Director, Jeff Shawan, 218C N. Broadway, Poplar Bluff 63901; (573) 686-8686

Presiding Commissioner, Vince Lampe, (R), Butler County Courthouse, 100 N. Main, Rm. 203, Poplar Bluff 63901; (573) 686-8081; FAX (573) 686-8066

Prosecuting Attorney, Kevin Barbour, (R), Office of the Prosecuting Attorney, 106 S. Second St., Poplar Bluff 63901; (573) 686-8060; FAX (573) 686-8077

Public Administrator, Sharron Payne, (R), Butler County Courthouse, 100 N. Main, Poplar Bluff 63901; (573) 686-8078

Recorder of Deeds, Debby Lundstrom, (R), Butler County Courthouse, 100 N. Main, Poplar Bluff 63901; (573) 686-8086

Sheriff, Mark L. Dobbs, (R), Butler County Justice Center, 200 Oak St., Poplar Bluff 63901; (573) 785-8444; (573) 686-8058

Treasurer, Joe Humphrey, (R), Butler County Courthouse, 100 N. Main, Poplar Bluff 63901; (573) 686-8083

*Appointed

Caldwell County

County seat and zip code: Kingston 64650. **County population:** 9,424. **Classification:** Third class. **Assessed valuation:** \$134,218,127. **Square miles:** 431. **Organized:** December 29, 1836. **Named for:** John Caldwell, Indian scout.

Assessor, Beverly Alden, (R), Caldwell County Courthouse, 49 E. Main St., PO Box 85, Kingston 64650; (816) 586-5261; FAX (816) 586-3600; cassessor@centurytel.net

Clerk Circuit Court, Carrie Miller, (D), Caldwell County Courthouse, 49 E. Main St., PO Box 68, Kingston 64650; (816) 586-2581; FAX (816) 586-2333; carrie.miller@courts.mo.gov

Clerk County Commission, Beverly Bryant, (D), Caldwell County Courthouse, 49 E. Main St., PO Box 67, Kingston 64650; (816) 586-2571; FAX (816) 586-3001; countyclerk@centurytel.net

Commissioner, Eastern District, Donald Raymond Cox, (D), Caldwell County Courthouse, 49 E. Main St., PO Box 67, Kingston 64650; (816) 586-2571; FAX (816) 586-3001; countyclerk@centurytel.net

Commissioner, Western District, Gerald McBrayer, (R), Caldwell County Courthouse, 49 E. Main St., PO Box 67, Kingston 64650; (816) 586-2571; FAX (816) 586-3001; countyclerk@centurytel.net

Coroner, Dana Brown, (R), 208 E. School, Hamilton 64644; (816) 583-7405

County Health Department Director, Shelley Reed, (R), 275 S. Washington, PO Box 66, Kingston 64650; (816) 586-2311; FAX (816) 586-2603

Emergency Management Director, George Pease, 200 E. Walnut, Hamilton 64644; (816) 583-2456

Presiding Commissioner, C.R. (Bud) Motsinger, (R), Caldwell County Courthouse, 49 E. Main St., PO Box 67, Kingston 64650; (816) 586-2571; FAX (816) 586-3001; countyclerk@centurytel.net

Prosecuting Attorney, Brady C. Kopek, (R), Caldwell County Courthouse, 49 E. Main St., PO Box 8, Kingston 64650; (816) 586-2511; FAX (816) 586-3084

Public Administrator, Richard Lee, (R), 408 N. Ewing, Hamilton 64644; (816) 583-2086

Recorder of Deeds, Julie Hill, (R), Caldwell County Courthouse, 49 E. Main St., PO Box 65, Kingston 64650; (816) 586-3080; FAX (816) 586-1252; corecorder@centurytel.net

Sheriff, Jerry Galloway, (R), Caldwell County Sheriff's Office, 54 N. Franklin, PO Box 156,

Kingston 64650; (816) 586-2681 or (816) 586-2751; FAX (816) 586-2103

Treasurer and ex officio Collector of Revenue, June Grooms, (R), Caldwell County Courthouse, 49 E. Main St., PO Box 127, Kingston 64650; (816) 586-2781; FAX (816) 586-1260; cctreasurer@centurytel.net

Callaway County

County seat and zip code: Fulton 65251. **County population:** 44,332. **Classification:** First class. **Assessed valuation:** \$727,607,769. **Square miles:** 842. **Organized:** November 25, 1820. **Named for:** James Callaway, Missouri ranger killed by Indians in the War of 1812.

Assessor, Jodie Paschal, (R), Callaway County Courthouse, 10 E. Fifth St., Fulton 65251; (573) 642-0766; FAX (573) 642-7929; assessor.gis@callawaycounty.org

Auditor, Karen Rentschler, (R), Callaway County Courthouse, 10 E. Fifth St., Fulton 65251; (573) 642-0727; FAX (573) 642-0744; krentschler@callawaycounty.org

Clerk Circuit Court, Judy O. Groner, (R), Callaway County Courthouse, 10 E. Fifth St., Fulton 65251; (573) 642-0780 or (573) 642-0777; FAX (573) 642-0700; judy.groner@courts.mo.gov

Clerk County Commission, Denise Hubbard, (R), Callaway County Courthouse, 10 E. Fifth St., Fulton 65251; (573) 642-0730; FAX (573) 642-7181; deniseh@callawaycounty.org

Collector of Revenue, Pam J. Oestreich, (D), Callaway County Courthouse, 10 E. Fifth St., Fulton 65251; (573) 642-0747; FAX (573) 642-7929; calltaxs@callawaycounty.org

Commissioner, Eastern District, Randall L. Kleindienst, (R), Callaway County Courthouse, 10 E. Fifth St., Fulton 65251; (573) 642-0737; FAX (573) 642-1032; comish@callawaycounty.org

Commissioner, Western District, Donald (Doc) Kritzer, (R), Callaway County Courthouse, 10 E. Fifth St., Fulton 65251; (573) 642-0737; FAX (573) 642-1032; comish@callawaycounty.org

County Health Department Director, Sharon Lynch, 4950 County Rd. 304, Fulton 65251; (573) 642-6881; FAX (573) 642-2098; lynch@lpha.mopublic.org

Emergency Management Director, Michelle Kidwell, 1201 State Rd. O, Fulton 65251; (573) 592-2480; FAX (573) 592-2481; michelle.kidwell@cceoc.org

Medical Examiner, Carl C. Stacy, 1 Hospital Dr., Medical Science Bldg., Rm. M236, Columbia 65212; (573) 474-2700; FAX (573) 474-2764

Presiding Commissioner, Gary Jungermann, (R), Callaway County Courthouse, 10 E. Fifth St., Fulton 65251; (573) 642-0737; FAX (573) 642-1032; comish@callawaycounty.org

Prosecuting Attorney, Christopher Wilson, (R), Callaway County Courthouse, 10 E. Fifth St., Fulton 65251; (573) 642-0714; FAX (573) 642-5725; calpacw@callawaycounty.org

Public Administrator, Karen Digh, (D), 10 W. Sixth St., Fulton 65251; (573) 642-0720

Recorder of Deeds, Christine Kleindienst, (R), Callaway County Courthouse, 10 E. Fifth St., PO Box 406, Fulton 65251; (573) 642-0787; FAX (573) 642-1491; christinek@callawaycounty.org

Sheriff, Dennis Crane, (D), Callaway County Law Enforcement Center, PO Box 817, 1201 State Rd. O, Fulton 65251; (573) 592-2454; FAX (573) 592-2440; denniscrane@cceoc.org

Treasurer, Debbie Zerr, (R), Callaway County Courthouse, 10 E. Fifth St., Fulton 65251; (573) 642-0770; dzerr@callawaycounty.org

Camden County

County seat and zip code: Camden 65020. **County population:** 44,002. **Classification:** First class. **Assessed valuation:** \$1,539,924,439. **Square miles:** 641. **Organized:** January 29, 1841. **Named for:** Charles Pratt, Earl of Camden.

Assessor, Edward Whitworth, (D), 1 Court Circle NW, Ste. 6, Camden 65020; (573) 317-3820; FAX (573) 317-3964; eddie_whitworth@camdenmo.org

Auditor, Ronald Capps, (R), 1 Court Circle NW, Ste. 7, Camden 65020; (573) 317-3825; FAX (573) 346-2399; ronnie_capps@camdenmo.org

Clerk Circuit Court, Jo McElwee, (R), 1 Court Circle NW, Ste. 8, Camden 65020; (573) 317-3900; FAX (573) 346-5422; jo.mcelwee@courts.mo.gov

Clerk County Commission, Rowland Todd, (R), 1 Court Circle NW, Ste. 2, Camden 65020; (573) 317-3890; FAX (573) 346-8445; rowland_todd@camdenmo.org

Collector of Revenue, Vicky Burns, (R), 1 Court Circle NW, Ste. 4, Camden 65020; (573) 317-3800; FAX (573) 346-4263; vicky_burns@camdenmo.org

Commissioner, First District, Beverly Thomas, (R), 1 Court Circle NW, Ste. 1, Camden 65020; (573) 317-3850; FAX (573) 346-5181; beverly_thomas@camdenmo.org

Commissioner, Second District, Cliff Lubber, (R), 1 Court Circle NW, Ste. 1, Camden 65020; (573) 317-3850; FAX (573) 346-5181; cliff_lubber@camdenmo.org

County Health Department Director, Bryant Burton, 1976 N. State Hwy. 5, Camden 65020; (573) 346-5479; FAX (573) 346-0173; burto@lpha.dhss.mo.gov

Emergency Management Director, Denise Russell, 1 Court Circle NW, Ste. 1, Camden 65020; (573) 346-7108; FAX (573) 346-5736; denise.russell@camdenmo.org

Presiding Commissioner, Greg Hasty, (R), 1 Court Circle NW, Ste. 1, Camden 65020; (573) 317-3850; FAX (573) 346-5181; greg_hasty@camdenmo.org

Prosecuting Attorney, Michael J. Gilley, (R), 1 Court Circle NW, Ste. 10, Camden 65020; (573) 317-3910; FAX (573) 346-0823; michael_gilley@camdenmo.org

Public Administrator, Nancy A. Douglas, (R), 1 Court Circle NW, Ste. 11, Camden 65020; (573) 317-3930; FAX (573) 346-6029; nancy_douglas@camdenmo.org

Recorder of Deeds, Donnie Snelling, (R), 1 Court Circle NW, Ste. 5, Camden 65020; (573) 317-3880; FAX (573) 346-8367; donnie_snelling@camdenmo.org

Sheriff, Dwight Franklin, (R), 1 Court Circle NW, Ste. 13, Camden 65020; (573) 346-2243; FAX (573) 346-2513; d_franklin@camdenmo.org

Treasurer, Elaine Gilley, (R), 1 Court Circle NW, Ste. 3, Camden 65020; (573) 317-3870; FAX (573) 346-2399; elaine_gilley@camdenmo.org

Cape Girardeau County

County seat and zip code: Jackson 63755. **County population:** 75,674. **Classification:** First class. **Assessed valuation:** \$1,211,114,411. **Square miles:** 577. **Organized:** October 1, 1812. **Named for:** Sieur de Girardot, a French officer.

Assessor, Bob Adams, (R), Cape Girardeau County Administration Bldg., 1 Barton Sq., Ste. 201, Jackson 63755; (573) 243-2468; FAX (573) 204-2525; badams@capecounty.us

Auditor, Eugene (Pete) Frazier III, (R), Cape Girardeau County Administration Bldg., 1 Barton Sq., Ste. 304, Jackson 63755; (573) 243-2184; FAX (573) 204-2465; pfrazier@capecounty.us

Clerk Circuit Court, Patti Wibbenmeyer, (R), Jackson Courthouse, 100 Court St., Ste. 301, Jackson 63755; (573) 243-1755; FAX

(573) 204-2405; patti.wibbenmeyer@courts.mo.gov

Clerk County Commission, Kara Clark Summers, (R), Cape Girardeau County Administration Bldg., 1 Barton Sq., Ste. 301, Jackson 63755; (573) 243-3547; FAX (573) 204-2418; kclark@capecounty.us

Collector of Revenue, Diane Diebold, (R), Cape Girardeau County Administration Bldg., 1 Barton Sq., Ste. 303, Jackson 63755; (573) 243-4476; FAX (573) 204-2444; collector@capecounty.us

Commissioner, First District, Paul Koeper, (R), Cape Girardeau County Administration Bldg., 1 Barton Sq., Jackson 63755; (573) 243-1052; FAX (573) 204-2493; commish@capecounty.us

Commissioner, Second District, Charles J. Herbst III, (R), Cape Girardeau County Administration Bldg., 1 Barton Sq., Jackson 63755; (573) 243-1052; FAX (573) 204-2493; commish@capecounty.us

Coroner, John Clifton, (R), PO Box 1773, Cape Girardeau 63702; (573) 270-8558 or (573) 243-3551; FAX (573) 332-8592; jaclifton@charter.net

County Health Department Director*, Jane Wernsman, 1121 Linden, PO Box 1839, Cape Girardeau 63702; (573) 335-7846; FAX (573) 335-5909; wernsp@lpha.mopublic.org

Emergency Management/911 Director*, Richard Knaup, Cape Girardeau County Administration Bldg., 1 Barton Sq., Ste. 102, Jackson 63755; (573) 204-0911; FAX (573) 204-2949; rknaup@capecounty.us

Highway Administrator*, Scott Bechtold, Cape Girardeau County Administration Bldg., 1 Barton Sq., Jackson 63755; (573) 243-5270; FAX (573) 204-2552; msbechtold@capecounty.us

Information Technology Director*, Eric McGowen, Cape Girardeau County Administration Bldg., 1 Barton Sq., Jackson 63755; (573) 243-5303; FAX (573) 204-2949; emcgowen@capecounty.us

Park Department*, Superintendent, Bryan Sander, 2400 County Park Dr., Cape Girardeau 63701; (573) 335-4146; FAX (573) 334-7529; countypark@capecounty.us

Presiding Commissioner, Clint Tracy, (R), Cape Girardeau County Administration Bldg., 1 Barton Sq., Jackson 63755; (573) 243-1052; FAX (573) 204-2493; commish@capecounty.us

Prosecuting Attorney, Christopher K. Limbaugh, (R), 100 Court St., Jackson 63755; (573) 243-2430; FAX (573) 204-2318; cklimbaugh@capecounty.us

Public Administrator, Lisa Reitzel, (R), Cape Girardeau County Administration Bldg., 1 Barton Sq., Ste. 301, Jackson 63755; (573) 204-2340; FAX (573) 243-5011; ljreitzel@capecounty.us

Public Works Director*, Don McQuay, Cape Girardeau County Administration Bldg., 1 Barton Sq., Jackson 63755; (573) 243-8619; FAX (573) 204-2418;

Recorder of Deeds, Andrew David Blattner, (R), Cape Girardeau County Administration Bldg., 1 Barton Sq., Ste. 203, Jackson 63755; (573) 243-8123; FAX (573) 204-2477; adblattner@capecounty.us

Sheriff, John D. Jordan, (R), Cape Girardeau County Sheriff's Office, 216 N. Missouri St., Jackson 63755; (573) 243-3551; FAX (573) 204-2927; sjjs01@clas.net

Treasurer, Roger L. Hudson, (R), Cape Girardeau County Administration Bldg., 1 Barton Sq., Ste. 302, Jackson 63755; (573) 243-3720; FAX (573) 204-2465; rlhudson@capecounty.us

*Appointed

Carroll County

County seat and zip code: Carrollton 64633. **County population:** 9,295. **Classification:** Third class Township. **Assessed valuation:** \$180,463,506. **Square miles:** 695. **Organized:** January 2, 1833. **Named for:** Charles Carroll of Carrollton.

Assessor, Devin Rae Frazier, (R), Carroll County Courthouse, 8 S. Main, Ste. 4, Carrollton 64633; (660) 542-2184; FAX (660) 542-3491; assessor@carrollcomo.org

Clerk Circuit Court and ex officio Recorder of Deeds, Cheryl A. Mansur, (R), Carroll County Courthouse, 8 S. Main, Ste. 3, PO Box 245, Carrollton 64633; (660) 542-1466; FAX (660) 542-1444; cheryl.mansur@courts.mo.gov

Clerk County Commission, Peggy McGaugh, (R), Carroll County Courthouse, 8 S. Main, Ste. 6, Carrollton 64633; (660) 542-0615; FAX (660) 542-0621; countyclerk@carrollcomo.org

Collector-Treasurer, Alta M. O'Neal, (D), Carroll County Courthouse, 8 S. Main, Ste. 2, Carrollton 64633; (660) 542-1977; FAX (660) 542-0895; treascollector@carrollcomo.org

Commissioner, District 1, Bill Boelsen, (R), Carroll County Courthouse, 8 S. Main, Ste. 6, Carrollton 64633; (660) 542-0615; FAX (660) 542-0621; countyclerk@carrollcomo.org

Commissioner, District 2, David Martin, (R), Carroll County Courthouse, 8 S. Main, Ste. 6,

Carrollton 64633; (660) 542-0615; FAX (660) 542-0621; countyclerk@carrollcomo.org

Coroner, Steven W. Bittiker, (R), PO Box 223, Carrollton 64633; (660) 542-2011; FAX (660) 542-2014; bittikerfuneralhomes@mediacombb.net

County Health Department Director, Roberta Hartwig, 5 N. Ely, Carrollton 64633; (660) 542-3247; harwr@ltha.mopublic.com

County Surveyor, Marcus J. Magee, (R), Carroll County Courthouse, 8 S. Main, Carrollton 64633; (660) 542-3310; msurveyllc@sbcglobal.net

Emergency Management Director Assistant, Chrissy Aldredge, 106 S. Folger, Carrollton 64633; (660) 542-1121; FAX (660) 542-1539; chrissy4@hotmail.com

Presiding Commissioner, Nelson Heil, (R), Carroll County Courthouse, 8 S. Main, Ste. 6, Carrollton 64633; (660) 542-0615; FAX (660) 542-0621; countyclerk@carrollcomo.org

Prosecuting Attorney, Cassandra Brown, (D), Carroll County Courthouse, 8 S. Main, Ste. 5, Carrollton 64633; (660) 542-0323; FAX (660) 542-0464; ccpa@carrollcomo.org

Public Administrator, Linda Leabo, (R), Carroll County Courthouse, 8 S. Main, Ste. 7, Carrollton 64633; (660) 542-3276; rleabo@greenhill.net

Sheriff, Troy Hofstetter, (R), 106 S. Folger, Carrollton 64633; (660) 542-2828 or (660) 542-1121; FAX (660) 542-1539; sheriff@carrollcountys.org

Carter County

County seat and zip code: Van Buren 63965. **County population:** 6,265. **Classification:** Third class. **Assessed valuation:** \$60,684,148. **Square miles:** 509. **Organized:** March 10, 1859. **Named for:** Zimri A. Carter, pioneer settler.

Assessor, George Meyers, (D), Carter County Courthouse, 105 Main St., PO Box 429, Van Buren 63965; (573) 323-4709; FAX (573) 323-4527

Clerk Circuit Court, Mary Godsy, (R), Carter County Courthouse, 105 Main St., PO Box 578, Van Buren 63965; (573) 323-4513; FAX (573) 323-4885

Clerk County Commission, Leona Stephens, (R), Carter County Courthouse, 105 Main St., PO Box 517, Van Buren 63965; (573) 323-4527; FAX (573) 323-4527; carter@sos.mo.gov

Collector of Revenue*, Lisa Goodwin, (D), Carter County Courthouse, 105 Main St., PO Box 445, Van Buren 63965; (573) 323-4708; FAX (573) 323-4527

Commissioner, Eastern District, Eddie Ballard, (D), Carter County Courthouse, 105 Main St., RR 1, Box 125, Ellsinore 63937; (573) 323-4527; FAX (573) 323-4527

Commissioner, Western District, Lynn Murdick, (D), Carter County Courthouse, 105 Main St., PO Box 876, Van Buren 63965; (573) 323-4527; FAX (573) 323-4527

Coroner, Erik McSpadden, (D), PO Box 298, Van Buren 63965; (573) 323-4222

County Health Department Director*, Debbie Sandarciero, PO Box 70, Van Buren 63965; (573) 323-4413; FAX (573) 323-8703

Emergency Management Director*, Justin Eudaley, PO Box 817, Van Buren 63965; (573) 323-4510

Presiding Commissioner, Donald Black, (R), Carter County Courthouse, 105 Main St., PO Box 117, Van Buren 63965; (573) 323-4527; FAX (573) 323-4527

Prosecuting Attorney, Ernie Richardson, (D), 504 Main St., PO Box 456, Van Buren 63965; (573) 323-8933; FAX (573) 323-8933; cartercountypa@gmail.com

Public Administrator, Mary Jo Sanders, (D), PO Box 514, Van Buren 63965; (573) 323-4650

Recorder of Deeds, Pauline Peterman, (D), Carter County Courthouse, 105 Main St., PO Box 1107, Van Buren 63965; (573) 323-9656; FAX (573) 323-4885

Sheriff, Richard Stephens, (R), Carter County Ustice Center, 15 Syamore St., PO Box 817, Van Buren 63965; (573) 323-4510; FAX (573) 323-8271

Treasurer, Velvet Ricker, (R), Carter County Courthouse, 105 Main St., PO Box 32, Van Buren 63965; (573) 323-8271

*Appointed

Cass County

County seat and zip code: Harrisonville 64701. **County population:** 99,478. **Classification:** First class. **Assessed valuation:** \$1,331,178,174. **Square miles:** 702. **Organized:** March 3, 1835. **Named for:** Lewis Cass, Michigan senator and presidential candidate.

Assessor, Bob Huston, (R), 2733 Cantrell Rd., Harrisonville 64701; (816) 380-8154; FAX (816) 380-8171; bobh@casscounty.com

Associate Commissioner, District 1, Luke Scavuzzo, (D), Cass County Courthouse, 102 E. Wall St., Harrisonville 64701; (816) 380-8158; FAX (816) 380-8156; lukes@casscounty.com

Associate Commissioner, District 2, Jimmy Odom, (R), Cass County Courthouse, 102 E. Wall St., Harrisonville 64701; (816) 380-8159; FAX (816) 380-8156; jimmyo@casscounty.com

Auditor, Ryan Wescoat, (R), Cass County Courthouse, 102 E. Wall St., Harrisonville 64701; (816) 380-8213; FAX (816) 380-8191; ryanw@casscounty.com

Clerk Circuit Court, Kim York, (R), Cass County Justice Center, 2501 W. Mechanic St., Harrisonville 64701; (816) 380-8234; FAX (816) 380-8225; kim.york@courts.mo.gov

Clerk County Commission, Michael Vinck, (R), Cass County Courthouse, 102 E. Wall St., Harrisonville 64701; (816) 380-8109; FAX (816) 380-8101; mikev@casscounty.com

Collector of Revenue, Pam Shipley, (D), 2725 Cantrell Rd., Harrisonville 64701; (816) 380-8376; FAX (816) 380-8375; pams@casscounty.com

County Health Department Administrator, Tiffany Klassen, 300 S. Main St., Harrisonville 64701; (816) 380-8427; FAX (816) 380-8450; klasst@lpha.mopublic.org

Emergency Management Director, Stan Swaggart, Cass County Courthouse, 2501 W. Mechanic St., Harrisonville 64701; (816) 380-8125; stans@casscounty.com

Medical Examiner*, Dr. Mary Dudley, 660 E. 24th St., Hospital Hill, Kansas City 64108; (816) 881-6600; FAX (816) 881-6641; medexaminer@jacksongov.org

Presiding Commissioner, Jeff Cox, (R), Cass County Courthouse, 102 E. Wall St., Harrisonville 64701; (816) 380-8160; FAX (816) 380-8156; jeffc@casscounty.com

Prosecuting Attorney, Ben Butler, (R), Cass County Justice Center, 2501 W. Wall St., Harrisonville 64701; (816) 380-8260; FAX (816) 380-8252; benb@casscounty.com

Public Administrator, Melody Folsom, (R), Cass County Justice Center, 2501 W. Wall St., Harrisonville 64701; (816) 380-8787; FAX (816) 380-8785; casspub@casscounty.com

Recorder of Deeds, Mike Medsker, (R), Cass County Courthouse, 102 E. Wall St., Harrisonville 64701; (816) 380-8120; FAX (816) 380-4086; mikem@casscounty.com

Sheriff, Dwight E. Diehl, (R), Cass County Sheriff's Office, 2501 W. Wall St., Harrisonville 64701; (816) 380-8305; FAX (816) 380-8558; 600@cassmosheriff.org

Treasurer, Steve Cheslik, (R), Cass County Courthouse, 102 E. Wall St., Harrisonville 64701; (816) 380-8105; FAX (816) 380-8101; stevec@casscountymo.com

*Appointed

Cedar County

County seat and zip code: Stockton 65785. **County population:** 13,982. **Classification:** Third class. **Assessed valuation:** \$152,197,486. **Square miles:** 471. **Organized:** February 14, 1845. **Named for:** Its abundance of cedar trees. **Website:** www.cedarcountymo.gov

Assessor, Chad E. Pyle, (R), Cedar County Courthouse, 113 South St., PO Box 580, Stockton 65785; (417) 276-6700, ext. 259; FAX (417) 276-2207; assessor@cedarcountymo.gov

Clerk Circuit Court, Melinda Gumm, (R), Cedar County Courthouse, 113 South St., PO Box 665, Stockton 65785; (417) 276-6700, ext. 230; (417) 276-5001; melindagumm@courts.mo.gov

Clerk County Commission, Peggy Kenney, (R), Cedar County Courthouse, 113 South St., Stockton 65785; (417) 276-6700, ext. 221; FAX (417) 276-3461; peggykclerk@yahoo.com

Collector of Revenue, Joan Haines, (R), Cedar County Courthouse, 113 South St., PO Box 280, Stockton 65785; (417) 276-6700, ext. 224; FAX (417) 276-4658; joanhaines@windstream.net

Commissioner, Northern District, Don Boultinghouse, (R), Cedar County Courthouse, 113 South St., Stockton 65785; (417) 276-6700, ext. 221; FAX (417) 276-3461; commission@cedarcountymo.gov

Commissioner, Southern District, John A. Fox, (R), Cedar County Courthouse, 113 South St., Stockton 65785; (417) 276-6700, ext. 221; FAX (417) 276-3461; commission@cedarcountymo.gov

Coroner, C. W. Bill Neale, (R), PO Box 327, El Dorado Springs 64744; (417) 876-4124

County Health Department Director, Linda Mann, Community Services, 1317 S. Hwy. 32, El Dorado Springs 64744; (417) 876-5477; FAX (417) 876-5017

Emergency Management Director*, Arlo Rupke, PO Box 235, Stockton 65785; (417) 276-1134; FAX (417) 276-3461; cedarcountyoem@live.com

Presiding Commissioner, Marlon Collins, (R), Cedar County Courthouse, 113 South St., Stockton 65785; (417) 276-6700, ext. 221; FAX (417) 276-3461; commission@cedarcountymo.gov

Prosecuting Attorney, Ty Gaither, (R), Cedar County Courthouse, 113 South St., Stockton 65785; (417) 276-6700, ext. 236; FAX (417) 276-7739

Public Administrator*, Charlotte Haden, (D), Cedar County Courthouse, 113 South St., Stockton 65785; (417) 276-6700, ext. 265; FAX (417) 276-4588; publicadmin@cedarcountymo.gov

Recorder of Deeds, Carole Wilkerson, (R), Cedar County Courthouse, 113 South St., Stockton 65785; (417) 276-6700, ext. 246; FAX (417) 276-5499; recorder@cedarcountymo.gov

Sheriff, Leon Dwerlkotte, (R), Cedar County Law Enforcement Facility, 202 S. High St., Stockton 65785; (417) 276-5133; FAX (417) 276-5135; ldwerlkotte@cedarcountysheriff.com

Surveyor, Charles (Mark) Francis, Cedar County Courthouse, 113 South St., Stockton 65785; (417) 276-6700, ext. 261; FAX (417) 276-3461

Treasurer, Ronnie Miller, (R), Cedar County Courthouse, 113 South St., Stockton 65785; (417) 276-6700, ext. 245; cecotreasurer@windstream.net

*Appointed

Chariton County

County seat and zip code: Keytesville 65261. **County population:** 7,831. **Classification:** Third class. **Assessed valuation:** \$180,154,860. **Square miles:** 758. **Organized:** November 16, 1820. **Named for:** The Chariton River.

Assessor, Darrin E. Gladbach, (D), Chariton County Courthouse, 306 S. Cherry St., Keytesville 65261; (660) 288-3873; FAX (660) 288-1503; countyassessor@centurytel.net

Clerk Circuit Court and ex officio Recorder of Deeds, Eric Stallo, (D), Chariton County Courthouse, 306 S. Cherry St., Keytesville 65261; (660) 288-3602; FAX (660) 288-3763; eric.stallo@courts.mo.gov

Clerk County Commission, Susan Littleton, (D), Chariton County Courthouse, 306 S. Cherry St., Keytesville 65261; (660) 288-3273; FAX (660) 288-3403; charitonclerk@centurytel.net

Collector/Treasurer, Darlene Shipp, (D), Chariton County Courthouse, 306 S. Cherry

St., Keytesville 65261; (660) 288-3789; FAX (660) 288-2041; countytreasurer@centurytel.net

Commissioner, Eastern District, Steve Atkinson, (D), Chariton County Courthouse, 306 S. Cherry St., Keytesville 65261; (660) 288-3200; FAX (660) 288-3403

Commissioner, Western District, Danny Price, (D), Chariton County Courthouse, 306 S. Cherry St., Keytesville 65261; (660) 288-3200; FAX (660) 288-3403

Coroner, Larry Breshears, (D), 207 W. Broadway, Brunswick 65236; (660) 548-3222; FAX (660) 548-3224

County Health Department Administrator, Carrie Scheid, 206 State St., PO Box 214, Keytesville 65261; (660) 288-3675; FAX (660) 288-3725; schelc@lpha.mopublic.org

Emergency 911 Director, Chris Brown, PO Box 15, Keytesville 65261; (660) 288-3460; FAX (660) 288-3462

Emergency Management Director, Eric McKenzie, 306 S. Cherry St., Keytesville 65261; (660) 973-0353; FAX (660) 288-3403; eric_mckenzie86@hotmail.com

Presiding Commissioner, Tony McCollum, (D), Chariton County Courthouse, 306 S. Cherry St., Keytesville 65261; (660) 288-3200; FAX (660) 288-3403

Prosecuting Attorney, Robert W. Wheeler, (I), Chariton County Courthouse, 306 S. Cherry St., Keytesville 65261; (660) 288-3275; FAX (660) 288-1415; charitoncopa1@gmail.com

Public Administrator*, Sherry Hershey, (D), Chariton County Courthouse, 306 S. Cherry St., Keytesville 65261; (660) 288-3336; FAX (660) 288-3403; charitoncopa@yahoo.com

Sheriff, Chris Hughes, (D), Chariton County Courthouse, 307 S. Cherry St., Keytesville 65261; (660) 288-3277; FAX (660) 288-3612

*Appointed

Christian County

County seat and zip code: Ozark 65721. **County population:** 77,422. **Classification:** First class. **Assessed valuation:** \$978,619,984. **Square miles:** 564. **Organized:** March 8, 1859. **Named for:** William Christian, Kentucky Revolutionary War soldier.

Assessor, Danny Gray, (R), Christian County Courthouse, 100 W. Church, Rm. 301, Ozark 65721; (417) 582-4310; FAX (417) 581-3029; assessor@christiancountymo.gov

Clerk Circuit Court, Barb Stillings, (R), Christian County Judicial Center, 110 W. Elm, Rm. 202, Ozark 65721; (417) 581-5120; FAX (417) 581-0391; barb.stillings@courts.mo.gov

Clerk County Commission, Kay Brown, (R), Christian County Courthouse, 100 W. Church, Rm. 206, Ozark 65721; (417) 582-4340; FAX (417) 581-8331; kaybrown@christiancountymo.gov

Collector of Revenue, Ted Nichols, (R), Christian County Courthouse, 100 W. Church, Rm. 206, Ozark 65721; (417) 582-4330; FAX (417) 582-1463; tnichols@christiancountymo.gov

Commissioner, Eastern District*, Sue Ann Childers, (R), Christian County Courthouse, 100 W. Church, Rm. 100, Ozark 65721; (417) 582-4300; FAX (417) 581-5924; countycommission@christiancountymo.gov

Commissioner, Western District, Bill Barnett, (R), Christian County Courthouse, 100 W. Church, Rm. 100, Ozark 65721; (417) 582-4300; FAX (417) 581-5924; countycommission@christiancountymo.gov

Coroner, Brad Cole, (R), Christian County Courthouse, 100 W. Church, Rm. 100, Ozark 65721; (417) 840-2950; FAX (417) 724-3206; coronerchristiancounty@hotmail.com

County Auditor, Lacey Hart, (R), Christian County Courthouse, 100 W. Church, Rm. 209, Ozark 65721; (417) 582-4368; FAX (417) 581-9948; lhart@christiancountymo.gov

County Health Department Director*, Cindy Bilyeu, 301 E. Brick St., PO Box 340, Ozark 65721; (417) 581-7285; FAX (417) 581-6130; bilyeuc@lpha.mopublic.org

County Surveyor, Loyd E. Todd, (R), PO Box 365, Ozark 65721; (417) 581-2187; FAX (417) 581-4085; toddsurveying@msn.com

Emergency Management Director*, Phil Amtower, Christian County Courthouse, 100 W. Church, Rm. 100, Ozark 65721; (417) 582-5400; FAX (417) 582-5420; phila69682@aol.com

Presiding Commissioner, Ray Weter, (R), Christian County Courthouse, 100 W. Church, Rm. 100, Ozark 65721; (417) 582-4300; FAX (417) 581-5924; countycommission@christiancountymo.gov

Prosecuting Attorney, Amy Fite, (R), Christian County Judicial Center, 110 W. Elm, Rm. 109, Ozark 65721; (417) 582-5180; FAX (417) 581-7918; afite@christiancountymo.gov

Public Administrator, Ken Davis, (R), Christian County Courthouse, 100 W. Church, Rm. 207, Ozark 65721; (417) 582-4370; FAX (417) 581-3254; kendavis@christiancountymo.gov

Recorder of Deeds, Kelly Hall, (R), Christian County Courthouse, 100 W. Church, Rm. 104, Ozark 65721; (417) 582-4360; FAX (417) 581-9943; khallrecorder@christiancountymo.gov

Interim Sheriff, Dwight McNeil, Christian County Judicial Center, 110 W. Elm, Rm. 70, Ozark 65721; (417) 582-5330; FAX (417) 581-1641; jkyle@christiancountymo.gov

Treasurer, Karen Matthews, (R), Christian County Courthouse, 100 W. Church, Rm. 209, Ozark 65721; (417) 582-4348; FAX (417) 581-1191; karenmatthews@christiancountymo.gov

*Appointed

Clark County

County seat and zip code: Kahoka 63445. **County population:** 7,139. **Classification:** Third class. **Assessed valuation:** \$92,552,906. **Square miles:** 507. **Organized:** December 16, 1836. **Named for:** William Clark, Governor of the Missouri Territory.

Assessor, Donna F. Oilar, (D), 111 E. Court St., Ste. 120, Kahoka 63445; (660) 727-3023; FAX (660) 727-2544

Clerk Circuit Court, Kimberly Schantz, (R), 111 E. Court St., Ste. 210, Kahoka 63445; (660) 727-3292; FAX (660) 727-1051

Clerk County Commission, Jena Church, (R), 111 E. Court St., Ste. 110, Kahoka 63445; (660) 727-3282; FAX (660) 727-1088; clark@sos.mo.gov

Collector of Revenue, Michelle Allen, (R), 111 E. Court St., Ste. 140, Kahoka 63445; (660) 727-3787; FAX (660) 727-3788

Commissioner, Eastern District, Henry W. Dienst, (R), 111 E. Court St., Ste. 110, Kahoka 63445; (660) 727-3283; FAX (660) 727-1088

Commissioner, Western District, Paul V. Brotherton, (D), 111 E. Court St., Ste. 110, Kahoka 63445; (660) 727-3283; FAX (660) 727-1088

Coroner, Edwin Wilson, (R), 975 E. Main, Kahoka 63445; (660) 727-2117; FAX (660) 727-3743

Presiding Commissioner, Buddy Kattelmann, (R), 111 E. Court St., Ste. 110, Kahoka 63445; (660) 727-8241

Prosecuting Attorney, Holly Conger, (R), 111 E. Court St., Ste. 20, Kahoka 63445; (660) 727-2616; FAX (660) 727-2617

Public Administrator, Gloria Hodges, (R), RR 2, Box 2215, Wyaconda 63474; (660) 341-0160

Recorder of Deeds, Melissa Bevans, (R), 111 E. Court St., Ste. 130, Kahoka 63445; (660) 727-8261

Sheriff, Paul Gaudette, (R), 518 N. Lincoln, Ste. 1, Kahoka 63445; (660) 341-0160

Treasurer, Roberta McAfee, (R), 111 E. Court St., Ste. 150, Kahoka 63445; (660) 727-3272; FAX (660) 727-1088

Clay County

County seat and zip code: Liberty 64068. **County population:** 221,939. **Classification:** First class. **Assessed valuation:** \$3,725,800,816. **Square miles:** 403. **Organized:** January 2, 1822. **Named for:** Henry Clay, Kentucky congressman.

Airport Transportation Manager, Duane Jackson, 13106 Rhodus Rd., Excelsior Springs 64024; (816) 628-2286; FAX (816) 628-2204; djackson@claycountymo.gov

Assessor, Cathy Rinehart, (D), 1 Courthouse Sq., Liberty 64068; (816) 407-3502; FAX (816) 407-3501; crinehart@claycountymo.gov

Auditor, Carol McCaslin, (R), 1 Courthouse Sq., Liberty 64068; (816) 407-3592; FAX (816) 407-3591; cmccaslin@claycountymo.gov

Clerk Circuit Court, Stephen Haymes, Clay County Courthouse, 11 S. Water St., Liberty 64068; (816) 407-3901; FAX (816) 407-3888; stephen.haymes@courts.mo.gov

Clerk County Commission, Megan Thompson, (R), 1 Courthouse Sq., Liberty 64068; (816) 407-3572; FAX (816) 407-3571; megan.thompson@claycountymo.gov

Collector of Revenue, Lydia McEvoy, (R), 1 Courthouse Sq., Liberty 64068; (816) 407-3202; FAX (816) 407-3201; lmcevoy@claycountymo.gov

Commissioner, Eastern District, Luann Ridgeway, (R), 1 Courthouse Sq., Liberty 64068; (816) 407-3613; FAX (816) 407-3601; lridgeway@claycountymo.gov

Commissioner, Western District, Gene Owen, (D), 1 Courthouse Sq., Liberty 64068; (816) 407-3612; FAX (816) 407-3601; gowen@claycountymo.gov

County Administrator, Dean Brookshier, 1 Courthouse Sq., Liberty 64068; (816) 407-3622; FAX (816) 407-3601; dbrookshier@claycountymo.gov

County Counselor, Kevin Graham, 11 E. Kansas St., Liberty 64068; (816) 792-0500; FAX (816) 781-6843; kevin@flookandgraham.com

County Counselor Assistant, Timothy Flook, 11 E. Kansas St., Liberty 64068; (816) 792-0500; FAX (816) 781-6843; tim@flookandgraham.com

Emergency Management Director, Eric Ramsey, Clay County Courthouse, 11 S. Water St., Liberty 64068; (816) 407-3732; FAX (816) 407-3731; eramsey@claycountymo.gov

Facilities Director, Donna Koontz, 115 S. Main, Liberty 64068; (816) 407-3333; FAX (816) 407-3321; dkoontz@claycountymo.gov

Highway Administrator, Karl Walters, 16616 N.E. 116th St., Kearney 64060; (816) 407-3306; FAX (816) 407-3301; kwalters@claycountymo.gov

Human Resources Director, Laurie Bonk, 1 Courthouse Sq., Liberty 64068; (816) 407-3662; FAX (816) 407-3661; lbonk@claycountymo.gov

Information Technology Director, Kevin Shaw, 34 W. Shrader, Ste. B, Kansas City 64068; (816) 407-3340; FAX (816) 407-3351; kshaw@claycountymo.gov

Medical Examiner, Mary H. Dudley, M.D., 660 E. 24th St., Kansas City 64108; (816) 881-6608; FAX (816) 404-1345; mdudley@jacksongov.org

Parks and Recreation, Assistant County Administrator-Facilities, Donna Koontz, One Courthouse Square, Liberty, 64068; dkoontz@claycountymo.gov. **Assistant County Administrator-Operations**, Karl Walters, One Courthouse Square, Liberty, 64068; kwalters@claycountymo.gov

Planning and Zoning Director, Matt Tapp, 234 W. Shrader, Ste. C, Liberty 64068; (816) 407-3382; FAX (816) 407-3381; mtapp@claycountymo.gov

Presiding Commissioner, Jerry Nolte, (R), 1 Courthouse Sq., Liberty 64068; (816) 407-3611; FAX (816) 407-3601; jnolte@claycountymo.gov

Prosecuting Attorney, Dan White, (D), Clay County Courthouse, 11 S. Water St., Liberty 64068; (816) 407-8302; FAX (816) 407-8301; daniel_white@claycopa.com

Public Administrator, Debbie L. Gwin, (D), Clay County Courthouse, 11 S. Water St., Liberty 64068; (816) 407-3252; FAX (816) 407-3251; dgwin@circuit7.net

Public Health Center Director, Gary Zaborac, 800 Haynes Dr., Liberty 64068; (816) 595-

4200; FAX (816) 792-1285; gzaborac@clayhealth.com

Recorder of Deeds, Katee Porter, (R), 1 Courthouse Sq., Liberty 64068; (816) 407-3552; FAX (816) 407-3601; kporter@claycountymo.gov

Sheriff, Paul Vescovo, (R), Clay County Courthouse, 11 S. Water St., Liberty 64068; (816) 407-3752; FAX (816) 407-3751; pvescovo@sheriffclayco.com

Treasurer, Ted Graves, (R), 1 Courthouse Sq., Liberty 64068; (816) 407-3542; FAX (816) 407-3541; tgraves@claycountymo.gov

Clinton County

County seat and zip code: Plattsburg 64477. **County population:** 20,743. **Classification:** Third class. **Assessed valuation:** \$274,911,086. **Square miles:** 423. **Organized:** January 2, 1833. **Named for:** DeWitt Clinton, Governor of New York.

Assessor, Jerry Howard, (D), Clinton County Courthouse, 207 N. Main, PO Box 436, Plattsburg 64477; (816) 539-3716; FAX (816) 539-3097

Clerk Circuit Court and ex officio Recorder of Deeds, Molly Livingston, (D), Clinton County Courthouse, 207 N. Main, PO Box 275, Plattsburg 64477; (816) 539-3731; FAX (816) 539-3893; molly.livingston@courts.mo.gov

Clerk County Commission, Mary Blanton, (D), Clinton County Courthouse, 207 N. Main, Rm. 103, Plattsburg 64477; (816) 539-3713; FAX (816) 539-3072; mblanton@centurytel.net

Collector of Revenue, Michele Wells, (R), Clinton County Courthouse, 207 N. Main, PO Box 334, Plattsburg 64477; (816) 539-3726; FAX (816) 539-2240

Commissioner, First District, Charles Dawson, (R), Clinton County Courthouse, 207 N. Main, Rm. 102, Plattsburg 64477; (816) 539-2536; FAX (816) 539-3072

Commissioner, Second District, Larry King, (D), Clinton County Courthouse, 207 N. Main, Rm. 102, Plattsburg 64477; (816) 539-2536; FAX (816) 539-3072

Coroner, Kathleen M. Little, (R), 118 Lakeview Dr., Plattsburg 64477; (816) 632-9362

County Health Department Director*, Blair Shock, 106 Bush Hwy., Plattsburg 64477; (816) 539-2144; FAX (816) 539-3306; shockb@lpha.mopublic.org

County Highway Engineer*, Doug Williams, Clinton County Courthouse, 207 N. Main, Plattsburg 64477; (816) 539-2932; FAX (816) 539-3622

Emergency Management Director*, Blair Shock, Clinton County Courthouse, 207 N. Main, Plattsburg 64477; (816) 244-8925; FAX (816) 539-3072; blair.shock@clintoncomo.org

Presiding Commissioner, Wade Wilken Jr., (R), Clinton County Courthouse, 207 N. Main, Rm. 102, Plattsburg 64477; (816) 539-2536; FAX (816) 539-3072; cccomm@centurytel.net

Prosecuting Attorney, Joe Gagnon, (D), Clinton County Courthouse, 207 N. Main, PO Box 285, Plattsburg 64477; (816) 539-3711; FAX (816) 539-3026

Public Administrator, Nancy D. Wingate, (D), 6437 NE Crouch Rd., Turney 64493; (816) 592-0177

Sheriff, K. Porter Hensen, (D), Clinton County Courthouse, 207 N. Main, Rm. 106, Plattsburg 64477; (816) 539-3777; FAX (816) 539-2346

Treasurer, Leann Gump, (D), Clinton County Courthouse, 207 N. Main, Rm. 113, Plattsburg 64477; (816) 539-3724; FAX (816) 539-2240; clcotreas@centurytel.net

*Appointed

Cole County

County seat and zip code: Jefferson City 65101. **County population:** 76,699. **Classification:** First class. **Assessed valuation:** \$1,346,326,600. **Square miles:** 400. **Organized:** November 16, 1820. **Named for:** Stephen Cole, pioneer settler and Indian fighter.

Assessor, Chris Estes, (R), Carnegie Bldg., 210 Adams St., Jefferson City 65101; (573) 634-9131; FAX (573) 634-9139

Auditor, Kristen Berhorst, (R), Cole County Courthouse Annex, 311 E. High St., Rm. 301, Jefferson City 65101; (573) 634-9123; FAX (573) 634-7797

Clerk Circuit Court, Dawnel Davidson, (R), Cole County Courthouse, 301 E. High St., Rm. 200, PO Box 1870, Jefferson City 65101; (573) 634-9150; FAX (573) 635-0796

Clerk County Commission, Steve Korsmeyer, (R), Cole County Courthouse Annex, 311 E. High St., Rm. 201, Jefferson City 65101; (573) 635-2542; FAX (573) 681-9678; skorsmeyer@colecourt.org

Collector of Revenue, Larry Vincent, (R), Cole County Courthouse Annex, 311 E. High St., Rm. 100, Jefferson City 65101; (573) 634-9124; FAX (573) 634-9060

Commissioner, Eastern District, Jeff Hoelscher, (R), Cole County Courthouse Annex, 311 E.

High St., Rm. 200, Jefferson City 65101; (573) 634-9112; FAX (573) 634-8031

Commissioner, Western District, Kris Scheperle, (R), Cole County Courthouse Annex, 311 E. High St., Rm. 200, Jefferson City 65101; (573) 634-9111; FAX (573) 634-8031

Coroner, Carl R. Doerhoff, M.D., 1705 Christy Dr., Jefferson City 65101; (573) 659-5500

County Health Department Director*, Kristi Campbell, 1616 Industrial Dr., Jefferson City 65109; (573) 636-2181; FAX (573) 636-3851

County Highway Engineer*, Eric Landwehr, 5055 Monticello Rd., Jefferson City 65109; (573) 636-3614; FAX (573) 636-8389

Director of Public Works*, Larry Benz, 5055 Monticello Rd., Jefferson City 65109; (573) 636-3614; FAX (573) 636-8389

Emergency Management Director*, Bill Farr, 1736 Southridge Dr., Jefferson City 65109; (573) 634-9146; FAX (573) 634-5666

Presiding Commissioner, Sam Bushman, (R), Cole County Courthouse Annex, 311 E. High St., Rm. 200, Jefferson City 65101; (573) 634-9113; FAX (573) 634-8031

Prosecuting Attorney, Mark Richardson, (R), Cole County Courthouse Annex, 311 E. High St., Rm. 300, Jefferson City 65101; (573) 634-9180; FAX (573) 634-7797

Public Administrator, Marilyn Schmutzler, (D), 301 E. High St., Rm. 404, Jefferson City 65101; (573) 634-9199; (573) 634-6275

Recorder of Deeds, Ralph Bray, (R), Cole County Courthouse Annex, 311 E. High St., Rm. 101, Jefferson City 65101; (573) 634-9115; FAX (573) 634-4631

Sheriff, Greg White, (R), 350 E. High St., PO Box 426, Jefferson City 65102; (573) 634-9160; FAX (573) 634-2336

Treasurer, Eric Peters, (R), 301 E. High St., Rm. 306, Jefferson City 65101; (573) 634-9121; FAX (573) 634-8257

*Appointed

Cooper County

County seat and zip code: Boonville 65233. **County population:** 17,601. **Classification:** Third class. **Assessed valuation:** \$220,130,806. **Square miles:** 566. **Organized:** December 17, 1818. **Named for:** Sarshal and Benjamin Cooper, pioneer settlers.

Assessor, James R. Lachner, (R), Cooper County Courthouse, 200 Main St., Rm. 22, Boonville

65233; (660) 882-2646; FAX (660) 882-2640; assessor@coopercountymo.gov

Clerk Circuit Court and ex officio Recorder of Deeds*, Nancy Fisher, (R), Cooper County Courthouse, 200 Main St., Rm. 26, Boonville 65233; (660) 882-2232; FAX (660) 882-2043; nancy.fisher@courts.mo.gov; Recorder's office: (660) 882-2161; FAX (660) 882-2155

Clerk County Commission, Darryl Kempf, (D), Cooper County Courthouse, 200 Main St., Rm. 23, Boonville 65233; (660) 882-2114; FAX (660) 882-5645; darryl.k@coopercountymo.gov

Collector of Revenue, Carol Nauman, (R), Cooper County Courthouse, 200 Main St., Rm. 27, Boonville 65233; (660) 882-2584; FAX (660) 882-9058; collector@coopercountymo.gov

Commissioner, Eastern District, Paul Davis, (R), Cooper County Courthouse, 200 Main St., Rm. 24, Boonville 65233; (660) 882-2228; FAX (660) 882-5645; paul.davis@coopercountymo.gov

Commissioner, Western District, David Booker, (R), Cooper County Courthouse, 200 Main St., Rm. 24, Boonville 65233; (660) 882-2228; FAX (660) 882-5645; david.booker@coopercountymo.gov

Coroner, James Hurt, (R), 220 Mohawk, Boonville 65233; (660) 882-7532; jameshurt31@yahoo.com

County Health Department Director, Melanie Hutton, 17040 Klinton Dr., Boonville 65233; (660) 882-2626; FAX (660) 882-2586

Emergency Management Director, Tom White, 200 Main St., Ste. 911, Boonville 65233; (660) 882-2614; FAX (660) 882-7908; ema@classicnet.net

Presiding Commissioner, Don Baragary, (R), Cooper County Courthouse, 200 Main St., Rm. 24, Boonville 65233; (660) 882-2228; FAX (660) 882-5645; don.baragary@coopercountymo.gov

Prosecuting Attorney, Douglas Abele, (R), United Missouri Bank Bldg., 422 E. Spring St., Boonville 65233; (660) 882-7577; FAX (660) 882-6621; douglasabele@gmail.com

Public Administrator, Stephanie Young, (R), 200 Main St., Rm. 25, Boonville 65233; (660) 882-5022; FAX (660) 882-6675; publicadministrator@coopercountymo.gov

Sheriff, Jerry Wolfe, (R), Cooper County Courthouse, 200 Main St., Rm. 33, Boonville 65233; (660) 882-2771; FAX (660) 882-7075; jerry.wolfe@coopercountymo.gov

Treasurer, Marcia Imhoff, (R), Cooper County Courthouse, 200 Main St., Rm. 21, Boonville

65233; (660) 882-0451; FAX (660) 882-5645; marcia.imhoff@coopercountymo.gov

*Appointed

Crawford County

County seat and zip code: Steelville 65565. **County population:** 24,696. **Classification:** Third class. **Assessed valuation:** \$269,702,812. **Square miles:** 744. **Organized:** January 23, 1829. **Named for:** William H. Crawford, Secretary of War.

Assessor, Kerry Summers Sr., (R), 101 Third St., PO Box 149, Steelville 65565; (573) 775-2065; crawassr@misn.com

Clerk Circuit Court, Karen R. Harlan, (R), Crawford County Courthouse, 302 W. Main St., PO Box 1550, Steelville 65565; (573) 775-2866; FAX (573) 775-2452

Clerk County Commission, John G. Martin, (R), Crawford County Courthouse, 302 W. Main St., PO Box AS, Steelville 65565; (573) 775-2376; FAX (573) 775-3066; crawford@sos.mo.gov

Collector of Revenue, Pat Schwent, (R), 101 Third St., PO Box 250, Steelville 65565; (573) 775-2845; FAX (573) 775-4295; collector@misn.com

Commissioner, First District, Paul Watson, (R), Crawford County Courthouse, 302 W. Main St., PO Box AS, Steelville 65565; (573) 775-3539; FAX (573) 775-3066; crawford@sos.mo.gov

Commissioner, Second District, Kenny Killeen, (R), Crawford County Courthouse, 302 W. Main St., PO Box AS, Steelville 65565; (573) 775-3539; FAX (573) 775-3066; crawford@sos.mo.gov

Coroner, Paul Hutson, (R), PO Box 306, Steelville 65565; (573) 775-4250; FAX (573) 775-3339; pkhutson@misn.com

County Health Department Director, Kimberly Smith, PO Box 367, Steelville 65565; (573) 775-2555

County Surveyor, Mark Mueller, (R), 140 Merrihills Dr., Cuba 65453; (573) 885-6811; FAX (573) 885-2593; mueller01@centurytel.net

Emergency Management Director, Scott Cason, 61 E. Hwy. 8, Steelville 65565; (573) 775-4911

Presiding Commissioner, Leo Sanders, (R), Crawford County Courthouse, 302 W. Main St., PO Box AS, Steelville 65565; (573) 775-3539; FAX (573) 775-3066; crawford@sos.mo.gov

Prosecuting Attorney, J. Kent Howald, (R), Crawford County Courthouse, 302 W. Main St., PO Box 486, Steelville 65565; (573) 775-2326; ccpa@misn.com

Public Administrator, Franky Todd, (R), Crawford County Courthouse, 302 W. Main St., PO Box 1429, Steelville 65565; (573) 775-3440; FAX (573) 775-4177; crawfordcopa@hotmail.com

Recorder of Deeds, Kimberly A. Cook, (R), Crawford County Courthouse, 302 W. Main St., PO Box 236, Steelville 65565; (573) 775-5048; FAX (573) 775-3365; recorder@misn.com

Sheriff, Randy Martin, (R), 212 Third St., PO Box BE, Steelville 65565; (573) 775-2125; FAX (573) 775-2126; ccsd@misn.com

Treasurer, Catie Ringeisen, (R), Crawford County Courthouse, 302 W. Main St., PO Box 484, Steelville 65565; (573) 775-2897; treasurer@misn.com

Dade County

County seat and zip code: Greenfield 65661. **County population:** 7,883. **Classification:** Third class. **Assessed valuation:** \$96,853,203. **Square miles:** 491. **Organized:** January 29, 1841. **Named for:** Francis L. Dade, pioneer settler.

Assessor, Annette Black, (R), Dade County Courthouse, 300 W. Water St., Greenfield 65661; (417) 637-2224; FAX (417) 637-2224

Clerk Circuit Court, Mary McGee, (R), Dade County Courthouse, 300 W. Water St., Greenfield 65661; (417) 637-2271; FAX (417) 637-5055

Clerk County Commission, Melinda Wright, (R), Dade County Courthouse, 300 W. Water St., Greenfield 65661; (417) 637-2724; FAX (417) 637-1006; dade@sos.mo.gov

Commissioner, Eastern District, Dallas Maxwell, (R), Dade County Courthouse, 300 W. Water St., Greenfield 65661; (417) 637-2724; FAX (417) 637-1006

Commissioner, Western District, David Rusch, (R), Dade County Courthouse, 300 W. Water St., Greenfield 65661; (417) 637-2724; FAX (417) 637-1006

Coroner, Gary Banta, (I), 520 S. Main, Greenfield 65661; (417) 637-2071

County Health Department Director*, Pamela Allen, 413 W. Water St., Greenfield 65661; (417) 637-2345; FAX (417) 637-2507

Emergency Management Director*, Bob Kitsmiller, 300 W. Water St., Greenfield 65661; (417) 637-5322

Presiding Commissioner, Randy Daniel, (R), Dade County Courthouse, 300 W. Water St., Greenfield 65661; (417) 637-2724; FAX (417) 637-1006

Prosecuting Attorney*, Gary Troxell, (R), 8 S. Main, PO Box 126, Greenfield 65661; (417) 637-2121

Public Administrator, Chrissy Welch, (R), 300 W. Water, Greenfield 65661; (417) 637-6076

Recorder of Deeds, Carolyn Kile, (R), Dade County Courthouse, 300 W. Water St., Greenfield 65661; (417) 637-5373

Sheriff, Max Huffman, (R), 201 E. Water, Greenfield 65661; (417) 637-2312; FAX (417) 637-2508

Surveyor*, Justin Hunt, (R), 300 W. Water St., Greenfield 65661; FAX (417) 637-2724

Treasurer and Collector of Revenue, Rod O'Connor, (R), Dade County Courthouse, 300 W. Water St., Greenfield 65661; (417) 637-2732

*Appointed

Dallas County

County seat and zip code: Buffalo 65622. **County population:** 16,777. **Classification:** Third class. **Assessed valuation:** \$148,276,546. **Square miles:** 543. **Organized:** January 29, 1841. **Named for:** George M. Dallas, diplomat and later vice president.

Assessor, Sue Doty, (R), Dallas County Administration Bldg., 102 S. Cedar, PO Box 263, Buffalo 65622; (417) 345-8774; FAX (417) 345-1752; dcassess1@centurytel.net

Clerk Circuit Court, Susan Potter, (R), Dallas County Courthouse, PO Box 373, Buffalo 65622; (417) 345-2243; FAX (417) 345-5539; susan.potter@courts.mo.gov

Clerk County Commission, Stephanie Hendricks, (R), Dallas County Administration Bldg., 102 S. Cedar, PO Box 436, Buffalo 65622; (417) 345-2632; FAX (417) 345-5321; dallas@sos.mo.gov

Collector of Revenue, Sheryl Ferrell, (R), Dallas County Administration Bldg., 102 S. Cedar, PO Box 529, Buffalo 65622; (417) 345-7836; FAX (417) 345-4997; dccoll1@centurytel.net

Commissioner, Northern District, Rex (Pete) Barclay, (R), Dallas County Administration Bldg., 102 S. Cedar, PO Box 436, Buffalo 65622; (417) 345-2632; FAX (417) 345-5321

Commissioner, Southern District, Owen Kjar, (R), Dallas County Administration Bldg., 102

S. Cedar, PO Box 436, Buffalo 65622; (417) 345-2632; FAX (417) 345-5321

Coroner, Lamont Swanson, (R), 112 W. Kennedy Blvd., Buffalo 65622; (417) 345-8785

County Health Department Director*, Cheryl Eversole, 1001 W. Main St., PO Box 199, Buffalo 65622; (417) 345-2332; FAX (417) 345-2025

County Surveyor, Greg Maynard, (R), 193 Bison Rd., Buffalo 65622; (417) 345-7623

Emergency Management Director*, Jason Wendlandt, PO Box 436, Buffalo 65622; (417) 752-3203; FAX (417) 345-5321; jasewend19@live.com

Presiding Commissioner, Kevin D. Sharpe, (R), Dallas County Administration Bldg., 102 S. Cedar, PO Box 436, Buffalo 65622; (417) 345-2632; FAX (417) 345-5321

Prosecuting Attorney, Barbara J. Viets, (R), 119 E. Main St., PO Box 20, Buffalo 65622; (417) 345-5644; FAX (417) 345-5561; bviets@positech.net

Public Administrator, Carol Johnson, (R), PO Box 1497, Buffalo 65622; (417) 345-5899; FAX (417) 345-5899; dallascopubad@yahoo.com

Recorder of Deeds, Stacy Satterfield, (R), Dallas County Courthouse, PO Box 406, Buffalo 65622; (417) 345-2242; FAX (417) 345-2230; ddallas000@centurytel.net

Sheriff, Mike Rackley, (R), Dallas County Detention Center, 204 S. Poplar St., PO Box 405, Buffalo 65622; (417) 345-2441

Treasurer, Becky Schofield, (R), Dallas County Administration Bldg., 102 S. Cedar, PO Box 605, Buffalo 65622; (417) 345-2020; FAX (417) 345-5321; dallas024@centurytel.net

*Appointed

Daviess County

County seat and zip code: Gallatin 64640. **County population:** 8,433. **Classification:** Third class. **Assessed valuation:** \$105,299,115. **Square miles:** 568. **Organized:** December 29, 1836. **Named for:** Joseph H. Daviess, Kentucky soldier in the War of 1812.

Assessor, Betty Harmison, (R), Daviess County Courthouse, 102 N. Main, First Fl., Gallatin 64640; (660) 663-3300

Clerk Circuit Court, Pam Howard, (D), Daviess County Courthouse, 102 N. Main, PO Box 337, Gallatin 64640; (660) 663-2532; FAX (660) 663-2646; pam.howard@courts.mo.gov

Clerk County Commission, Vicki J. Corwin, (D), Daviess County Courthouse, 102 N. Main, Ste. 5, Gallatin 64640; (660) 663-2641; FAX (660) 663-3075; daviess@sos.mo.gov

Collector/Treasurer, Reta J. Rains, (D), Daviess County Courthouse, 102 N. Main, Ste. 1, Gallatin 64640; (660) 663-2432; FAX (660) 663-9270; daviesscocoltreas@windstream.net

Commissioner, District 1, David Cox, (D), Daviess County Courthouse, 102 N. Main, Gallatin 64640; (660) 663-2641; daviesscounty@windstream.net

Commissioner, District 2, Carl Carder, (D), Daviess County Courthouse, 102 N. Main, Gallatin 64640; (660) 663-2641; daviesscounty@windstream.net

Coroner, David W. McWilliams, (D), 1329 W. Grand St., Gallatin 64640; (660) 663-2117

County Health Department Director, Cheryl Alexander, 609 S. Main St., Gallatin 64640; (660) 663-2414

Emergency Management Director, Randy Sims, Daviess County Courthouse, 102 N. Main, Ste. 4, Gallatin 64640; (660) 749-5856; daviesscounty@windstream.net

Presiding Commissioner, Randy Sims, (R), Daviess County Courthouse, 102 N. Main, Gallatin 64640; (660) 663-2641; daviesscounty@windstream.net

Prosecuting Attorney, Andrea (Annie) Gibson, (D), Daviess County Courthouse, 102 N. Main, Gallatin 64640; (660) 663-4129; FAX (660) 663-3374; daviesscountypa@gmail.com

Public Administrator, Linda S. Houghton, Daviess County Courthouse, 102 N. Main, Gallatin 64640; (660) 663-4160

Recorder of Deeds, Jane McKinsey, (D), 102 N. Main, PO Box 132, Gallatin 64640; (660) 663-3183; FAX (660) 663-3376; dcRecorder@windstream.net

Sheriff, Ben Becerra, (D), Daviess County Courthouse, 102 N. Main, Rm. 2, Gallatin 64640; (660) 663-2031; FAX (660) 663-2149; daviess@windstream.net

DeKalb County

County seat and zip code: Maysville 64469. **County population:** 12,892. **Classification:** Third class. **Assessed valuation:** \$114,848,624. **Square miles:** 425. **Organized:** February 25, 1845. **Named for:** Johann Kalb, Baron de Kalb.

Assessor, Ruth A. Ross, (D), DeKalb County Courthouse, PO Box 248, Maysville 64469; (816) 449-2212

Clerk Circuit Court and ex officio Recorder of Deeds, Julie Whitsell, (R), DeKalb County Courthouse, PO Box 248, Maysville 64469; (816) 449-2602

Clerk County Commission, Melissa (Missy) Meek, (R), DeKalb County Courthouse, PO Box 248, Maysville 64469; (816) 449-5402; FAX (816) 449-2440; dekctyclk@centurytel.net

Collector/Treasurer, Joan (Jody) Pearl, (D), DeKalb County Courthouse, PO Box 248, Maysville 64469; (816) 449-5810; FAX (816) 449-2440

Commissioner, Eastern District, Garry McFee, (R), DeKalb County Courthouse, PO Box 248, Maysville 64469; (816) 449-5402

Commissioner, Western District, Joe Kagay, (R), DeKalb County Courthouse, PO Box 248, Maysville 64469; (816) 449-5402

Coroner, Heath Turner, (R), 603 S. Sloan, Maysville 64469; (816) 449-2126

Emergency Management Director, Harold Allison, (R), PO Box 248, Maysville 64469; (816) 449-5545

Presiding Commissioner, Harold O. Allison, (R), DeKalb County Courthouse, PO Box 248, Maysville 64469; (816) 449-5402

Prosecuting Attorney, Erik C. Tate, (D), DeKalb County Courthouse, PO Box 248, Maysville 64469; (816) 449-2279

Public Administrator, Connie Bray, (R), 4095 N.E. Cook Rd., Weatherby 64497; (816) 449-5724

Recorder of Deeds, JoAnn Marshall, (D), DeKalb County Courthouse, PO Box 248, Maysville 64469; (816) 449-2602

Sheriff, Wes Raines, (R), DeKalb County Courthouse, PO Box 317, Maysville 64469; (816) 449-5802

Dent County

County seat and zip code: Salem 65560. **County population**: 15,657. **Classification**: Third class. **Assessed valuation**: \$149,736,066. **Square miles**: 755. **Organized**: February 10, 1851. **Named for**: Lewis Dent, pioneer settler.

Assessor, Tina Whitaker, (D), Dent County Courthouse, 400 N. Main St., Salem 65560; (573) 729-6010; FAX (573) 729-6106; dentcounty@embarqmail.com

Clerk Circuit Court, Becky Goforth Swiney, (D), Dent County Judicial Bldg., 112 E. Fifth St.,

Salem 65560; (573) 729-3931; FAX (573) 729-9414; becky.swiney@courts.mo.gov

Clerk County Commission, Angie Curley, (D), Dent County Courthouse, 400 N. Main St., Salem 65560; (573) 729-4144; FAX (573) 729-3350; dent@sos.mo.gov

Collector of Revenue, Dennis O. Medlock, (D), Dent County Courthouse, 400 N. Main St., Salem 65560; (573) 729-3911; FAX (573) 729-5278; dentcounty1@embarqmail.com

Commissioner, First District, Dennis Purcell, (R), Dent County Courthouse, 400 N. Main St., Salem 65560; (573) 729-3350; dpurcell@centurylink.net

Commissioner, Second District, Gary Larson, (R), Dent County Courthouse, 400 N. Main St., Salem 65560; (573) 729-3044; FAX (573) 729-3350; dent@sos.mo.gov

Coroner, Gina White, (D), 205 E. Fourth St., Salem 65560; (573) 729-2381; FAX (573) 729-2391; coroner_dc617@live.com

County Health Department Director, Jane Jadwin, Dent County Health Center, 501 S. McArthur, Salem 65560; (573) 729-3106; FAX (573) 729-3546; jadwij@lpha.mopublic.org

County Surveyor, Craig Ruble, (D), 201 N. Hwy. 19, Salem 65560; (573) 729-8740

Emergency Management Director, Brad Nash, Dent County Fire District, Salem 65560; (573) 247-2578; FAX (573) 729-6650; dcfpd801@embarqmail.com

Presiding Commissioner, Darrell Skiles, (R), Dent County Courthouse, 400 N. Main St., Salem 65560; (573) 729-3044; darrellskiles@hotmail.com

Prosecuting Attorney, Andrew M. Curley, (R), Dent County Judicial Bldg., 112 E. Fifth St., Salem 65560; (573) 729-3406; FAX (573) 729-3728; pa@dentcountypa.com

Public Administrator, James Kotschedoff, (R), Dent County Judicial Bldg., 112 E. Fifth St., Salem 65560; (573) 729-6088; FAX (573) 729-9414; dentpublicadmin@hotmail.com

Recorder of Deeds, Cindy Ard, (R), Dent County Judicial Bldg., 112 E. Fifth St., Salem 65560; (573) 729-2198; FAX (573) 729-9414; dentcodeeds@embarqmail.com

Sheriff, Rick Stallings, (D), Dent County Judicial Bldg., 112 E. Fifth St., Ste. 7, Salem 65560; (573) 729-3241; FAX (573) 729-3058; info@dentcountysheriff.org

Treasurer, Denita Williams, (R), Dent County Courthouse, 400 N. Main St., Salem 65560; (573) 729-8260; FAX (573) 729-6106; denitakay_w@yahoo.com

Douglas County

County seat and zip code: Ava 65608. **County population**: 13,684. **Classification**: Third class. **Assessed valuation**: \$128,091,139. **Square miles**: 814. **Organized**: October 29, 1857. **Named for**: Stephen A. Douglas, Illinois senator and later presidential candidate.

Assessor, Alicia Degase, (R), Douglas County Courthouse, 203 SE Second Ave., PO Box 92, Ava 65608; (417) 683-2829; FAX (417) 683-4003

Clerk Circuit Court and ex officio Recorder of Deeds, Kim Hathcock, (R), Douglas County Courthouse, 203 SE Second Ave., PO Box 249, Ava 65608; (417) 683-4713; FAX (417) 683-2794 or (417) 683-3121; kim.hathcock@courts.mo.gov

Clerk County Commission, Karry Davis, (R), Douglas County Courthouse, PO Box 398, Ava 65608; (417) 683-4714; FAX (417) 683-1017; douglas@sos.mo.gov

Collector of Revenue, Laura Stillings, (R), Douglas County Courthouse, 203 SE Second Ave., PO Box 1330, Ava 65608; (417) 683-4314; FAX (417) 683-4246; dccollectr@gmail.com

Commissioner, District 1, Craig Cunningham, (R), Douglas County Courthouse, 203 SE Second Ave., PO Box 398, Ava 65608; (417) 683-6080; FAX (417) 683-1017; dccom01@yahoo.com

Commissioner, District 2, Leon Potter, (R), Douglas County Courthouse, 203 SE Second Ave., PO Box 398, Ava 65608; (417) 683-6080; FAX (417) 683-1017; dccom01@yahoo.com

Coroner*, Rick Miller, (R), PO Box 63, Ava 65608; FAX (417) 543-0208; rickmiller5061@yahoo.com

County Health Department Director*, Valerie Reese, PO Box 940, Ava 65608; (417) 683-4174; FAX (417) 683-4111; valerier@dchd.org

County Surveyor*, W. Andrew Daniel, 102 W. Cleveland St., PO Box 71, West Plains 65775; (417) 683-6831; FAX (417) 256-6971; adaniel32@hotmail.com

Emergency Management Director, Bill Long, PO Box 398, Ava 65608; (417) 683-3315; FAX (417) 683-1864; avadouglasema@gmail.com

Presiding Commissioner, Lance Stillings, (R), Douglas County Courthouse, 203 SE Second Ave., PO Box 398, Ava 65608; (417) 683-6080; FAX (417) 683-1017; dccom01@yahoo.com

Prosecuting Attorney, Christopher Wade, (R), PO Box 245, Ava 65608; (417) 683-2919; FAX (417) 683-0138; douglascountypa@centurylink.net

Public Administrator, Linda Coonts, (R), Douglas County Courthouse, 203 SE Second Ave., PO Box 308, Ava 65608; (417) 683-3499

Recorder of Deeds, Jacinda Sheppard, (R), 203 S.E. Second Ave., PO Box 1528, Ava 65608; (417) 683-1219; FAX (417) 683-1275; douglascountyrecorder@centurytel.net

Sheriff, Chris Degase, (R), Douglas County Courthouse, 203 SE Second Ave., PO Box 907, Ava 65608; (417) 683-1020; FAX (417) 683-3100; chris@dcsosheriff.com

Treasurer, Theresa Miller, (R), Douglas County Courthouse, 203 SE Second Ave., PO Box 203, Ava 65608; (417) 683-2183; FAX (417) 683-2092; theresamiller63@yahoo.com

*Appointed

Dunklin County

County seat and zip code: Kennett 63857. **County population**: 31,953. **Classification**: Third class. **Assessed valuation**: \$293,694,881. **Square miles**: 547. **Organized**: February 14, 1845. **Named for**: Daniel Dunklin, Governor of Missouri.

Assessor, Karen Vandiver, (D), Dunklin County Courthouse, PO Box 727, Kennett 63857; (573) 888-1409; FAX (573) 888-4711

Clerk Circuit Court, Paula Gargus, (D), Dunklin County Courthouse, Kennett 63857; (573) 888-2456; FAX (573) 888-0754

Clerk County Commission, Kent Hampton, (R), Dunklin County Courthouse, PO Box 188, Kennett 63857; (573) 888-1374; FAX (573) 888-2832; dunklin@sos.mo.gov

Collector/Treasurer, Kathy Rasberry, (D), Dunklin County Courthouse, PO Box 445, Kennett 63857; (573) 888-2180; FAX (573) 888-2180

Commissioner, First District, Jeanie Herbst, (D), Dunklin County Courthouse, PO Box 188, Kennett 63857; (573) 888-4460; FAX (573) 888-2832

Commissioner, Second District, Patrick McHaney, (D), Dunklin County Courthouse, PO Box 188, Kennett 63857; (573) 888-4460; FAX (573) 888-2832

Coroner, James B. Powell, (D), 22882 State Hwy. AB, Malden 63863; (573) 276-7939

County Health Department Director, Steve Neal, 1051 Jones St., Kennett 63857; (573) 717-7317

Emergency Management Director*, Larry Kelley, 1175 Floyd St., Kennett 63857; (573) 344-5545; FAX (573) 888-2604

Presiding Commissioner, Don Collins, (D), Dunklin County Courthouse, PO Box 188, Kennett 63857; (573) 888-4460; FAX (573) 888-2832; don@rsc-cpa.com

Prosecuting Attorney, Jeff McCormick, (D), Dunklin County Justice Center, PO Box 864, Kennett 63857; (573) 888-6676; FAX (573) 888-6677

Public Administrator, Shawnee L. Trowbridge, (D), PO Box 62, Kennett 63857; (573) 888-1433; FAX (573) 888-6781; s_trowbridge@yahoo.com

Recorder of Deeds, Susan Luce, (D), Dunklin County Courthouse, PO Box 389, Kennett 63857; (573) 888-3468; FAX (573) 888-8956; slucerecorder@yahoo.com

Sheriff, Bob Holder, (D), PO Box 801, Kennett 63857; (573) 888-2424; FAX (573) 888-2604; dccourthouse@yahoo.com

*Appointed

Franklin County

County seat and zip code: Union 63084. **County population:** 101,492. **Classification:** First class. **Assessed valuation:** \$1,827,956,631. **Square miles:** 922. **Organized:** December 11, 1818. **Named for:** Benjamin Franklin.

Assessor, Tom Copeland, (R), Franklin County Administration Bldg., 400 E. Locust, Rm. 105, Union 63084; (636) 583-6346; FAX (636) 583-6383; tcopeland@franklinmo.net

Auditor, Tandra L. Vemmer, (R), Franklin County Administration Bldg., 400 E. Locust, Rm. 203, Union 63084; (636) 583-6350; FAX (636) 583-7355; tvemmer@franklinmo.net

Clerk Circuit Court, Bill D. Miller, (R), Franklin County Judicial Center, 401 E. Main, Union 63084; (636) 583-7378; bill.miller@courts.mo.gov

Clerk County Commission, Debbie Door, (R), Franklin County Administration Bldg., 400 E. Locust, Rm. 201, Union 63084; (636) 583-6355; FAX (636) 583-7320; ddoor@franklinmo.net

Collector of Revenue, Linda Emmons, (R), Franklin County Administration Bldg., 400 E. Locust, Rm. 103, Union 63084; (636)

583-6353; FAX (636) 583-6398; collector@franklinmo.net

Commissioner, First District, Tim Brinker, (R), Franklin County Administration Bldg., 400 E. Locust, Rm. 206, Union 63084; (636) 583-6358; FAX (636) 583-6399; tbrinker@franklinmo.net

Commissioner, Second District, Mike Schatz, (R), Franklin County Administration Bldg., 400 E. Locust, Rm. 206, Union 63084; (636) 583-6358; FAX (636) 583-6399; mschatz@franklinmo.net

County Health Department Director*, Angie Hittson, 414 E. Main St., Union 63084; (636) 583-7300; FAX (636) 583-7305; hittsa@lpha.mo.public.org

Emergency Management Director*, Abraham Cook, 401 E. Springfield Ave., Union 63084; (636) 583-1679; FAX (636) 583-4146; fcema@franklinmo.net

Presiding Commissioner, John Griesheimer, (R), Franklin County Administration Bldg., 400 E. Locust, Rm. 206, Union 63084; (636) 583-6358; FAX (636) 583-6399; jgriesheimer@franklinmo.net

Prosecuting Attorney, Robert E. Parks, (R), 15 S. Church, Rm. 204, Union 63084; (636) 583-6370; FAX (636) 583-7343; rparks@franklinmo.net

Public Administrator, Mary Jo Strattmann, (D), 15 S. Church, Rm. 110, Union 63084; (636) 583-7377; FAX (636) 583-7386; publicadmin@franklinmo.net

Public Works Director*, Eva Gadcke, Franklin County Administration Bldg., 400 E. Locust, Rm. 003, Union 63084; (636) 583-6361; FAX (636) 584-0902

Recorder of Deeds, Jennifer L. Metcalf, (R), Franklin County Administration Bldg., 400 E. Locust, Rm. 102, Union 63084; (636) 583-6367; FAX (636) 583-7330; recorder@franklinmo.net

Sheriff, Gary F. Toelke, (R), 1 Bruns Dr., Union 63084; (636) 583-2560; FAX (636) 584-6877; gtoelke@franklinmo.net

Treasurer, Debbie Ahoit, (R), Franklin County Administration Bldg., 400 E. Locust, Rm. 204, Union 63084; (636) 583-6311; treasurer@franklinmo.net

*Appointed

Gasconade County

County seat and zip code: Hermann 65041. **County population:** 15,222. **Classification:** Third

class. **Assessed valuation:** \$211,990,334. **Square miles:** 521. **Organized:** November 25, 1820. **Named for:** The Gasconade River.

Assessor, Joseph M. Mundwiler, (D), Gasconade County Courthouse, 119 E. First St., Ste. 23, Hermann 65041; (573) 486-3100; FAX (573) 486-3693; gassessor@centurytel.net

Clerk Circuit Court and ex officio Recorder of Deeds, Pamela R. Greunke, (R), Gasconade County Courthouse, 119 E. First St., Ste. 6, Hermann 65041; (573) 486-2632; FAX (573) 486-5812; pam.gruenke@courts.mo.gov

Clerk County Commission, Lesa Lietzow, (R), Gasconade County Courthouse, 119 E. First St., Ste. 2, Hermann 65041; (573) 486-5427; FAX (573) 486-8893; gasconade@sos.mo.gov

Collector of Revenue, Shawn Schlottach, (R), Gasconade County Courthouse, 119 E. First St., Rm. 4, Hermann 65041; (573) 486-2711; FAX (573) 486-4052

Commissioner, Northern District, Jim Holland, (D), Gasconade County Courthouse, 119 E. First St., Ste. 2, Hermann 65041; (573) 486-5427; FAX (573) 486-8893; jtsubs@hotmail.com

Commissioner, Southern District, Jerry D. Lairmore, (R), Gasconade County Courthouse, 119 E. First St., Ste. 2, Hermann 65041; (573) 486-5427; FAX (573) 486-8893; jdlcommish@yahoo.com

Coroner, Benjamin D. Grosse, (R), 1221 Washington St., Hermann 65041; (573) 486-5429; FAX (573) 486-2243

County Health Department Director*, Sara Michie, Gasconade County Health Dept., 300 Schiller St., Hermann 65041; (573) 486-3129; FAX (573) 486-3745

County Surveyor, Paul Dopuch, (R), PO Box 101, Hermann 65041; (573) 486-2879; FAX (573) 486-5222

Emergency Management Director, Kristopher Bayless, Gasconade County Courthouse, 119 E. First St., Rm. 2, Hermann 65041; (573) 486-3621; FAX (573) 486-8996; gascoemd@ktis.net

Presiding Commissioner, Larry Miskel, (R), Gasconade County Courthouse, 119 E. First St., Ste. 2, Hermann 65041; (573) 486-5427; FAX (573) 486-8893; ln194@centurytel.net

Prosecuting Attorney, Ada Brehe-Kreuger, (R), Gasconade County Courthouse, 119 E. First St., Ste. 24, Hermann 65041; (573) 486-2173; FAX (573) 486-1426; gaspa@centurytel.net

Public Administrator, Fay Owsley, (R), 3287 Hwy. 19, Owensville 65066; (573) 437-7390; FAX (573) 437-6497

Sheriff, Randy Esphorst, (R), Gasconade County Courthouse, 119 E. First St., Rm. 22, Hermann 65041; (573) 486-3880; FAX (573) 486-3693; gcsd700@centurytel.net

Treasurer, Michael Feagan, (R), Gasconade County Courthouse, 119 E. First St., Rm. 5, Hermann 65041; (573) 486-2411; FAX (573) 486-8893; feagan4treas@gmail.com

*Appointed

Gentry County

County seat and zip code: Albany 64402. **County population:** 6,738. **Classification:** Third class. **Assessed valuation:** \$81,419,196. **Square miles:** 493. **Organized:** February 14, 1845. **Named for:** Richard Gentry, Seminole War general.

Assessor, Penny Woods, (R), Gentry County Courthouse, 200 W. Clay, Albany 64402; (660) 726-5289; FAX (660) 726-5810; gcssessor@windstream.net

Clerk Circuit Court and ex officio Recorder of Deeds, Janet Parsons, (R), Gentry County Courthouse, 200 W. Clay, Albany 64402; (660) 726-3618; FAX (660) 726-4102; janet.parsons@courts.mo.gov

Clerk County Commission, Carol Reidlinger, (D), Gentry County Courthouse, 200 W. Clay, Albany 64402; (660) 726-3525; FAX (660) 726-4478; gencoclerk@windstream.net

Collector/Treasurer, Linda Combs, (D), Gentry County Courthouse Annex, 104 N. Polk, Albany 64402; (660) 726-3319; FAX (660) 726-5769

Commissioner, First District, Larry B. Wilson, (D), Gentry County Courthouse, 200 W. Clay, Albany 64402; (660) 726-3525; FAX (660) 726-4478; gencoclerk@windstream.net

Commissioner, Second District, Gary Carlson, (R), Gentry County Courthouse, 200 W. Clay, Albany 64402; (660) 726-3525; FAX (660) 726-4478; gary@kingcitymotors.com

Coroner, Andrew Lindner, 712 N. Elm St., Stanberry 64489; (660) 783-2869; alindner84@msn.com

County Health Department Director, Lillie Parsons, 302 N. Park St., Stanberry 64489; (660) 783-2707; FAX (660) 783-2775

Emergency Management Director, James D. Boothe, 308 N. Olive, Albany 64402; (660) 562-8933; FAX (660) 726-4478; gentrycoemd@windstream.net

Presiding Commissioner, Rod Dollars, (R), Gentry County Courthouse, 200 W. Clay,

Albany 64402; (660) 726-3525; FAX (660) 726-4478; gencoclerk@windstream.net

Prosecuting Attorney, David B. Parman, (D), Gentry County Courthouse, 200 W. Clay, Albany 64402; (660) 726-3844; FAX (660) 726-3323; gencopa@windstream.net

Public Administrator*, Jody Barnes-Novak, (D), 103 E. South, Albany 64402; (660) 726-5242; FAX (660) 726-3200; jnovak@windstream.net

Sheriff, Tim Davis, (D), Gentry County Courthouse Annex, 104 N. Polk, PO Box 37, Albany 64402; (660) 726-3721; FAX (660) 726-3665; gcsheriff@alltel.net

*Appointed

Greene County

County seat and zip code: Springfield 65802. **County population:** 283,870. **Classification:** First class. **Assessed valuation:** \$4,441,512,657. **Square miles:** 678. **Organized:** January 2, 1833. **Named for:** Nathaniel Greene, Revolutionary War general.

Assessor, Rick Kessinger, (R), Greene County Courthouse, 940 Boonville, Springfield 65802; (417) 868-4101; FAX (417) 868-4844; rkessinger@greencountymo.org

Auditor, Cindy S. Stein, (R), Greene County Courthouse, 940 Boonville, Rm. 211, Springfield 65802; (417) 868-4120; cstein@greencountymo.org

Clerk Circuit Court, Thomas R. Barr, (R), Circuit Clerk, 1010 Boonville, Springfield 65802; (417) 868-4074; FAX (417) 868-4186; tom.barr@courts.mo.gov

Clerk County Commission, Shane Schoeller, (R), Greene County Courthouse, 940 Boonville, Rm. 113, Springfield 65802; (417) 868-4055; FAX (417) 868-4170; sschoeller@greencountymo.org

Collector of Revenue, Leah Betts, (R), Greene County Courthouse, 940 Boonville, Springfield 65802; (417) 868-4036; FAX (417) 868-4854; lbetts@greencountymo.org

Commissioner, First District, Harold Bensch, (R), 933 N. Robberson, Springfield 65802; (417) 868-4112; FAX (417) 868-4818; hbensch@greencountymo.org

Commissioner, Second District, Roseann Bentley, (R), 933 N. Robberson, Springfield 65802; (417) 868-4112; FAX (417) 868-4818; rbentley@greencountymo.org

County Health Department Director*, Kevin Gipson, Springfield-Greene County Health Department, 227 E. Chestnut Expressway,

Springfield 65802; (417) 864-1657; FAX (417) 864-1125; kgipson@springfieldmo.gov

County Highway Administrator*, Rick Artman, 2065 N. Clifton, Springfield 65803; (417) 831-3591; FAX (417) 831-5216; rartman@greencountymo.org

Emergency Management Director*, Chet Hunter, 330 W. Scott, Springfield 65802; (417) 869-6040; FAX (417) 869-6654; chunter@greencountymo.org

Medical Examiner*, Dr. Jeff Harkey, 916 N. Campbell, Springfield 65802; (417) 868-4822; FAX (417) 868-4823; jharkey@greencountymo.org

Presiding Commissioner, Bob Cirtin, (R), 933 N. Robberson, Springfield 65802; (417) 868-4112; FAX (417) 868-4818; bcirtin@greencountymo.org

Prosecuting Attorney, Dan Patterson, (R), Greene County Courthouse, 1010 Boonville, Springfield 65802; (417) 868-4061; FAX (417) 868-4160; dpatterson@greencountymo.org

Public Administrator, David Yancey, (R), 917 Boonville, Springfield 65802; (417) 868-4022; FAX (417) 868-4840; dyancey@greencountymo.org

Recorder of Deeds, Cheryl Dawson-Spaulding, (R), Greene County Courthouse, 940 Boonville, Springfield 65802; (417) 868-4068; FAX (417) 868-4807; cdawson@greencountymo.org

Sheriff, Jim Arnott, (R), Sheriff's Department, 1000 N. Boonville, Springfield 65802; (417) 868-4040; FAX (417) 868-4830; jarnott@greencountymo.org

Treasurer*, Justin Hill, (R), Greene County Courthouse, 940 Boonville, Rm. 112, Springfield 65802; (417) 868-4051; jrhill@greencountymo.org

*Appointed

Grundy County

County seat and zip code: Trenton 64683. **County population:** 10,261. **Classification:** Third class. **Assessed valuation:** \$106,669,968. **Square miles:** 437. **Organized:** January 29, 1841. **Named for:** Felix Grundy, Tennessee senator and United States attorney general.

Assessor, Kathy Veatch, (R), Grundy County Courthouse, 700 Main, First Fl., Trenton 64683; (660) 359-4040, ext. 2; FAX (660) 359-7637; assessor@grundycountymo.com

Clerk Circuit Court and ex officio Recorder of Deeds, Becky Stanturf, (R), Grundy County

Courthouse, 700 Main, Second Fl., Trenton 64683; (660) 359-4040, ext. 1; FAX (660) 359-6604; recorder@grundycountymo.com

Clerk County Commission, Betty Spickard, (R), Grundy County Courthouse, 700 Main St., Second Fl., Trenton 64683; (660) 359-4040, ext. 4; FAX (660) 359-6786; countyclerk@grundycountymo.com

Collector/Treasurer, Barbara Harris, (R), Grundy County Courthouse, 700 Main, Second Fl., Trenton 64683; (660) 359-4040, ext. 3; FAX (660) 359-7180; treasurer@grundycountymo.com

Commissioner, First District, Gene Wyant, (R), Grundy County Courthouse, 700 Main, Second Fl., Trenton 64683; (660) 359-4040, ext. 5; FAX (660) 359-6786; commissioners@grundycountymo.com

Commissioner, Second District, Joe Brinser, (R), Grundy County Courthouse, 700 Main, Second Fl., Trenton 64683; (660) 359-4040, ext. 5; FAX (660) 359-6786; commissioners@grundycountymo.com

Coroner, Dwayne Slater, (R), 412 E. Ninth St., Trenton 64683; (660) 359-3954

County Health Department Director, Derek Nelson, 1716 Lincoln St., Trenton 64683; (660) 359-4196; FAX (660) 359-5470; nelsodl@lpha.mopublic.org

Emergency Management Director, Glen Briggs, 705 E. Fifth St., Trenton 64683; (660) 635-0706

Presiding Commissioner, Rick Hull, (R), Grundy County Courthouse, 700 Main, Second Fl., Trenton 64683; (660) 359-4040, ext. 5; FAX (660) 359-6786; commissioners@grundycountymo.com

Prosecuting Attorney, Carrie Lamm-Clark, (R), 115 E. Eighth St., Trenton 64683; (660) 359-4888; lammclarklegal@gmail.com

Public Administrator, Jill Eaton, (R), Grundy County Courthouse, 700 Main, First Fl., Trenton 64683; (660) 359-3177; publicadmin@grundycountymo.com

Sheriff, Rodney Herring, (R), Grundy County Detention Center, 610 Main St., Trenton 64683; (660) 359-2828; FAX (660) 359-3761; grucoso@grundycountymo.com

Harrison County

County seat and zip code: Bethany 64424. **County population:** 8,957. **Classification:** Third class. **Assessed valuation:** \$99,017,329. **Square miles:** 725. **Organized:** February 14, 1845. **Named for:** Albert G. Harrison, Missouri congressman.

Assessor, Lila Mae Craig, (R), Harrison County Courthouse, 1505 Main, PO Box 525, Bethany 64424; (660) 425-2313; FAX (660) 425-0127; harco@grm.net

Clerk Circuit Court and ex officio Recorder of Deeds, C. Sherece Eivins, (R), Harrison County Courthouse, 1505 Main, PO Box 525, Bethany 64424; (660) 425-6425; FAX (660) 425-6390

Clerk County Commission, Jackie Deskins, (R), Harrison County Courthouse, 1505 Main, PO Box 525, Bethany 64424; (660) 425-6424; FAX (660) 425-3772; harrison@sos.mo.gov

Collector/Treasurer, Cheryl Coleman, (R), Harrison County Courthouse, 1505 Main, PO Box 525, Bethany 64424; (660) 425-6442; FAX (660) 425-0125; hctreas@grm.net

Commissioner, Northern District, Rick J. Smith, (R), Harrison County Courthouse, 1505 Main, Bethany 64424; (660) 425-6424; FAX (660) 425-3772; harrisoncounty@ymail.com

Commissioner, Southern District, Jim Holcomb, (R), Harrison County Courthouse, 1505 Main, PO Box 525, Bethany 64424; (660) 425-6424; FAX (660) 425-3772; harrisoncounty@ymail.com

Coroner, Jeremy Eivins, (R), Box 283, Bethany 64424; (660) 425-8686

County Health Department Director*, Courtney Cross, 1700 Bethany Ave., Bethany 64424; (660) 425-6324; FAX (660) 425-7642; onealm@lpha.dhss.mo.gov

Emergency Management Director*, Phillip G. Martz, PO Box 93, Bethany 64424; (660) 425-6790; FAX (660) 425-6806; gjmartz@grm.net

Presiding Commissioner, Jack W. Hodge, (R), Harrison County Courthouse, 1505 Main, PO Box 525, Bethany 64424; (660) 425-6424; FAX (660) 425-3772; harrisoncounty@ymail.com

Prosecuting Attorney, R. Cristine Stallings, (D), Harrison County Courthouse, 1505 Main, PO Box 87, Bethany 64424; (660) 425-6423; FAX (660) 425-7765; hcpa@grm.net

Public Administrator, Kimberly King, (R), Harrison County Courthouse, 1505 Main, PO Box 525, Bethany 64424; (660) 425-6460; FAX (660) 425-3772

Sheriff, Josh Eckerson, (R), Harrison County Law Enforcement Center, 1501 Central St., PO Box 169, Bethany 64424; (660) 425-3199; FAX (660) 425-7906; harco778@grm.net

*Appointed

Henry County

County seat and zip code: Clinton 64735. **County population:** 22,059. **Classification:** Third class. **Assessed valuation:** \$321,697,439. **Square miles:** 729. **Organized:** December 13, 1834. **Named for:** Patrick Henry, revolutionary patriot. Website: henrycomo.com

Assessor, Scott Largent, (R), Henry County Courthouse, 100 W. Franklin St., Clinton 64735; (660) 885-7214; FAX (660) 885-6972; hcassessors@embarqmail.com

Clerk Circuit Court, Marsha A. Abbott, (D), Henry County Courthouse, 100 W. Franklin St., Clinton 64735; (660) 885-7230; FAX (660) 885-8247; mabbott@courts.mo.gov

Clerk County Commission, Rick Watson, (R), Henry County Courthouse, 100 W. Franklin St., Clinton 64735; (660) 885-7204; FAX (660) 890-2963; henrycoclerk1@yahoo.com

Collector/Treasurer, Maggie Stoddard, (D), Henry County Courthouse, 100 W. Franklin St., Clinton 64735; (660) 885-7207; FAX (660) 885-7259

Commissioner, Northern District, Daniel L. Doll, (D), Henry County Courthouse, 100 W. Franklin St., Clinton 64735; (660) 885-7202; FAX (660) 890-2963

Commissioner, Southern District, Jim Talley, (D), Henry County Courthouse, 100 W. Franklin St., Clinton 64735; (660) 885-7202; FAX (660) 890-2963

Coroner, Dain Sisk, (R), Henry County Courthouse, 100 W. Franklin, Clinton 64735; (660) 525-2275; FAX (660) 890-2963

County Health Department Director*, Bonnie Glass, 306 S. Second St., Clinton 64735; FAX (660) 885-8193

County Surveyor, Jacob Hann, (D), 114 N. Main, Clinton 64735; (660) 885-8311; FAX (660) 885-8447

Emergency Management Director*, John Gover, 100 W. Franklin, Clinton 64735; (660) 885-7217; henrycomoemd@gmail.com

Presiding Commissioner, Jim Stone, (D), Henry County Courthouse, 100 W. Franklin St., Clinton 64735; (660) 885-7201; FAX (660) 890-2963

Prosecuting Attorney, Richard Shields, (D), Henry County Courthouse, 100 W. Franklin St., Clinton 64735; (660) 885-7221; FAX (660) 885-2027

Public Administrator, Kay Holt, (D), Henry County Courthouse, 100 W. Franklin St., Clinton 64735; (660) 885-7245; FAX (660) 885-7258

Recorder of Deeds, Ronda Ake, (R), Henry County Courthouse, 100 W. Franklin St., Clinton 64735; (660) 885-7209; FAX (660) 885-2264; rakerecorder1@hotmail.com

Sheriff, J. Kent Oberkrom, (R), 200 N. Main, Clinton 64735; (660) 885-7300; FAX (660) 885-3173; henrysheriff@embarqmail.com

*Appointed

Hickory County

County seat and zip code: Hermitage 65668. **County population:** 9,627. **Classification:** Third class. **Assessed valuation:** \$108,900,827. **Square miles:** 411. **Organized:** February 14, 1845. **Named for:** Andrew Jackson, "Old Hickory."

Assessor, Clint D. Baker, (R), Hickory County Courthouse, Spring & Polk, PO Box 97, Hermitage 65668; (417) 745-6346; FAX (417) 745-6715; assessor@hickorycountymo.org

Clerk Circuit Court, Cee Cee Smith, (R), Hickory County Courthouse, Spring & Polk, PO Box 345, Hermitage 65668; (417) 745-6421; FAX (417) 745-6670

Clerk County Commission, Jeanne Lindsey, (R), Hickory County Courthouse, Spring & Polk, PO Box 3, Hermitage 65668; (417) 745-6450; FAX (417) 745-6057; hickory@sos.mo.gov

Collector of Revenue, Karen Stokes, (R), Hickory County Courthouse, Spring & Polk, PO Box 92, Hermitage 65668; (417) 745-6713; FAX (417) 745-2516

Commissioner, Eastern District, Robert Breshears, (R), Hickory County Courthouse, Spring & Polk, PO Box 3, Hermitage 65668; (417) 745-6450; FAX (417) 745-6057

Commissioner, Western District, Rick Pearson, (R), Hickory County Courthouse, Spring & Polk, PO Box 3, Hermitage 65668; (417) 745-6450; FAX (417) 745-6057

Coroner, Connie Boller, (R), PO Box 342, Hermitage 65668; (417) 745-6682; FAX (417) 745-2327; connie@hctitle.com

County Health Department Director, Dawn Vader, PO Box 21, Hermitage 65668; (417) 745-6628; FAX (417) 745-2400; acararter@hickorycounty.net

Emergency Management Director, Carolyn Ream, PO Box 3, Hermitage 65668; (417) 745-0095 or (417) 224-5012; carolyn.ream.emd@gmail.com

Presiding Commissioner, Robert Sawyer, (R), Hickory County Courthouse, Spring & Polk,

PO Box 3, Hermitage 65668; (417) 745-6450; FAX (417) 745-6057

Prosecuting Attorney, J. Michael Brown, (R), Hickory County Courthouse, Spring & Polk, PO Box 154, Hermitage 65668; (417) 745-6413; FAX (417) 745-6732; hickorycopa@hotmail.com

Public Administrator, Venessa Prettyman, (R), RR 71, Box 78-1, Weaubleau 65774; (417) 745-6626; FAX (417) 745-6160; nessa2u2002@yahoo.com

Recorder of Deeds, Pamela Hutton, (R), Hickory County Courthouse, Spring & Polk, PO Box 101, Hermitage 65668; (417) 745-6833; FAX (417) 745-0199

Sheriff, Raymond S. Tipton, (R), Hickory County Courthouse, 254 Dallas, Rt. 2, Box 2805, Hermitage 65668; (417) 745-6415; FAX (417) 745-6205; hhickory@centurytel.net

Treasurer, Kenny Ratliff, (R), Hickory County Courthouse, Spring & Polk, PO Box 17, Hermitage 65668; (417) 745-6310; FAX (417) 745-6057; treasurer@hickorycountymo.org

Holt County

County seat and zip code: Oregon 64473. **County population:** 4,912. **Classification:** Third class. **Assessed valuation:** \$96,593,207. **Square miles:** 456. **Organized:** January 29, 1841. **Named for:** David Rice Holt, Missouri legislator from Platte County.

Assessor, LaDonna Jones, (R), Holt County Courthouse, PO Box 366, Oregon 64473; (660) 446-3329; FAX (660) 446-3092

Clerk Circuit Court and ex officio Recorder of Deeds, Vicki Book, (R), Holt County Courthouse, PO Box 318, Oregon 64473; (660) 446-3301

Clerk County Commission, Kathy J. Holstine, (R), Holt County Courthouse, 102 W. Nodaway St., PO Box 437, Oregon 64473; (660) 446-3303; FAX (660) 446-3353; holtcoclerk@ofmlive.net

Collector of Revenue, Donna Cotton, (R), Holt County Courthouse, PO Box 572, Oregon 64473; (660) 446-3384; FAX (660) 446-3346

Commissioner, First District, Bill Gordon, (R), Holt County Courthouse, PO Box 437, Oregon 64473; (660) 446-3304

Commissioner, Second District, David Carroll, (D), Holt County Courthouse, PO Box 437, Oregon 64473; (660) 446-3304

Coroner, Susan Lentz, (R), 24130 Squirrel Rd., Oregon 64473; (660) 446-2046; FAX (660) 446-3353 or (660) 446-2020

County Health Department Director, Brenda Nelson, RN, 108 S. Main, Oregon 64473; (660) 446-2909; FAX (660) 446-2921; nelsob@lpha.mopublic.org

Emergency Management Director, Mark Sitherwood, 102 W. Nodaway St., PO Box 437, Oregon 64473; (660) 446-3304; FAX (660) 446-3353

Presiding Commissioner, Mark Sitherwood, (R), Holt County Courthouse, PO Box 437, Oregon 64473; (660) 446-3304; FAX (660) 446-3353

Prosecuting Attorney, Robert Shepherd, (R), 102 W. Nodaway, PO Box 467, Oregon 64473; (660) 446-3326; FAX (660) 446-3585; holtcountypa@ofmlive.net

Public Administrator, Edward Meng, (R), 30094 Holt 300, Oregon 64473; (660) 491-2863; FAX (660) 491-2863; edmeng@semapplications.com

Sheriff, Scott Wedlock, (R), 107 S. Main, PO Box 229, Oregon 64473; (660) 446-3300; FAX (660) 446-2020; swedlock@holtcountysheriffoffice.org

Treasurer, Gay Quick, (R), Holt County Courthouse, PO Box 291, Oregon 64473; (660) 446-3397

Howard County

County seat and zip code: Fayette 65248. **County population:** 10,144. **Classification:** Third class. **Assessed valuation:** \$107,885,403. **Square miles:** 464. **Organized:** January 23, 1816. **Named for:** Benjamin Howard, Governor of the Missouri Territory.

Assessor, John (Woody) McCutcheon, (D), Howard County Courthouse, 1 Courthouse Sq., Fayette 65248; (660) 248-3400; FAX (660) 248-1765

Clerk Circuit Court and ex officio Recorder of Deeds, Charles J. Flaspohler, (D), Howard County Courthouse, 1 Courthouse Sq., Fayette 65248; (660) 248-2194

Clerk County Commission, Kathryn Harper, (R), Howard County Courthouse, 1 Courthouse Sq., Fayette 65248; (660) 248-2284; FAX (660) 248-9810; howard@sos.mo.gov

Collector of Revenue, Jinger Felten, (R), Howard County Courthouse, 1 Courthouse Sq., Fayette 65248; (660) 248-2195

Commissioner, Eastern District, Richard Conrow, (D), Howard County Courthouse, 1 Courthouse Sq., Fayette 65248; (660) 248-2193; hococomm@yahoo.com

Commissioner, Western District, Howard McMillan, (D), Howard County Courthouse,

1 Courthouse Sq., Fayette 65248; (660) 248-2193

Coroner, Frank Flaspohler, (D), Howard County Ambulance Service, Fayette 65248; (660) 248-2229

County Health Department Director, Sheila Wallace, 600 W. Morrison, Fayette 65248; (660) 248-3100

County Surveyor, Nathanael Kohl, (D), 1080 State Route Y, Harrisburg 65256; (573) 499-1241

Emergency Management Directors, Bryan Kunze and Bill John, 600 W. Morrison, Fayette 65248; (660) 248-1111

Presiding Commissioner, Sam Stroupe, (D), Howard County Courthouse, 1 Courthouse Sq., Fayette 65248; (660) 248-2193

Prosecuting Attorney, Stephen Murrell, (D), 124 E. Morrison, Fayette 65254; (660) 248-3005; FAX (660) 248-3007; stephenmurrell@sbcglobal.net

Public Administrator, Lisa Asbury, (D), Howard County Courthouse, 1 Courthouse Sq., Fayette 65248; (660) 248-5161

Sheriff, Mike Neal, (I), Howard County Courthouse, 1 Courthouse Sq., Fayette 65248; (660) 248-2477

Treasurer, Susan Keyton, (D), Howard County Courthouse, 1 Courthouse Sq., Fayette 65248; (660) 248-2196

Howell County

County seat and zip code: West Plains 65775. **County population**: 40,400. **Classification**: Third class. **Assessed valuation**: \$387,776,085. **Square miles**: 927. **Organized**: March 2, 1857. **Named for**: Josiah Howell, pioneer settler.

Assessor, Daniel Franks, (R), 101 Courthouse, West Plains 65775; (417) 256-8284; FAX (417) 256-8266

Clerk Circuit Court, Cindy Weeks, (R), 106 Courthouse, PO Box 967, West Plains 65775; (417) 256-3741; FAX (417) 256-4650

Clerk County Commission, Dennis K. Von Allmen, (R), 35 Court Sq., Rm. 200, West Plains 65775; (417) 256-2591; FAX (417) 256-2512; howell@sos.mo.gov

Collector of Revenue, Larry Spence, (R), 104 Courthouse, West Plains 65775; (417) 256-4001; FAX (417) 257-0589

Commissioner, Northern District, Bill Lovelace, (R), 35 Court Sq., Rm. 302, West Plains 65775; (417) 256-3872; FAX (417) 256-2512

Commissioner, Southern District*, Billy Sexton, (R), 35 Court Sq., Rm. 302, West Plains 65775; (417) 256-3872; FAX (417) 256-2512

Coroner, James T. Tim Cherry, (R), 211 W. Main, West Plains 65775; (417) 256-2121; FAX (417) 256-2124

County Health Department Director*, Chris Gilliam, 180 S. Kentucky, West Plains 65775; (417) 256-7078; FAX (417) 256-1179

County Surveyor, Ralph Riggs, (R), 102 W. Trish Knight, PO Box 71, West Plains 65775; (417) 256-8125; FAX (417) 256-2899

Emergency Management Director*, Mike Coldiron, 1106 Missouri Ave., West Plains 65775; (417) 256-2544; FAX (417) 256-6464

Presiding Commissioner, Mark B. Collins, (R), 35 Court Sq., Rm. 302, West Plains 65775; (417) 256-3872; FAX (417) 256-2512

Prosecuting Attorney, Michael P. Hutchings, (R), 326 Courthouse, West Plains 65775; (417) 256-2317; FAX (417) 256-6756

Public Administrator, John Pruett, (R), 35 Court Sq., Rm. 303, West Plains 65775; (417) 255-0350; FAX (417) 255-0352

Recorder of Deeds, Sharon Trowbridge, (R), 107 Courthouse, West Plains 65775; (417) 256-3750

Sheriff, James M. (Mike) Shannon, (R), Howell County Detention Center, 1106 Missouri Ave., West Plains 65775; (417) 256-2544; FAX (417) 256-6464

Treasurer, Nancy Franz, (R), 35 Court Sq., Rm. 301, West Plains 65775; (417) 256-4261; FAX (417) 256-2512

*Appointed

Iron County

County seat and zip code: Ironton 63650. **County population**: 10,630. **Classification**: Third class. **Assessed valuation**: \$173,600,800. **Square miles**: 552. **Organized**: February 17, 1857. **Named for**: Abundant iron ore.

Assessor, David L. Huff, (D), Iron County Courthouse, 202 S. Shepherd St., Ironton 63650; (573) 546-7319; FAX (573) 546-4129; ironassessor@centurytel.net

Clerk Circuit Court, Sammye Gail White, (D), Iron County Circuit Court, 250 S. Main St., Ste. 220, Ironton 63650; (573) 546-2511; FAX (573) 546-6006

Clerk County Commission, Virginia Queen, (D), Iron County Courthouse, 250 S. Main, PO

Box 42, Ironton 63650; (573) 546-2912; FAX (573) 546-6499; iron@sos.mo.gov

Collector of Revenue, Linda Kemp, (D), Iron County Courthouse, 202 S. Shepherd St., Ironton 63650; (573) 546-2911; FAX (573) 546-4129; ironcollector@centurytel.net

Commissioner, Southern District, Dwayne Warncke, (D), Iron County Courthouse, 250 S. Main St., PO Box 42, Ironton 63650; (573) 546-2915; FAX (573) 546-6499

Commissioner, Western District, Mark Yates, (D), Iron County Courthouse, 250 S. Main St., PO Box 42, Ironton 63650; (573) 546-2915; FAX (573) 546-6499

Coroner, Anthony N. Cole, (D), 265 Karina, Arcadia 63621; (573) 546-3682; tcole001@centurytel.net

County Health Department Director, Heidi Wharton, 606 W. Russell St., Ironton 63650; (573) 546-7121

Emergency Management Director, (Vacancy)

Presiding Commissioner, Jim Scaggs, (D), Iron County Courthouse, 250 S. Main St., PO Box 42, Ironton 63650; (573) 546-2915; FAX (573) 546-6499; jscaggs@windstream.net

Prosecuting Attorney, Brian Parker, (D), 222 S. Shepherd St., PO Box 81, Ironton 63650; (573) 546-2333; FAX (573) 546-7499

Public Administrator, Sandra Trask, (D), 127 County Rd. 39E, Ironton 63650; (573) 546-7555; FAX (573) 546-7555; sandra308@centurytel.net

Recorder of Deeds, Karen K. Reagan, (D), Iron County Courthouse, 250 S. Main St., PO Box 24, Ironton 63650; (573) 546-2811; FAX (573) 546-2166

Sheriff, Roger D. Medley, (D), Office of Sheriff, 220 S. Shepherd, Ironton 63650; (573) 546-7051; FAX (573) 546-7139; rmedley@icsomo.org

Treasurer, Carol Hardy, (D), Iron County Courthouse, 250 S. Main St., PO Box 216, Ironton 63650; (573) 546-7611, irontreasurer.chardy@gmail.com

Jackson County

County seat and zip code: Independence 64050. **County population**: 674,158. **Classification**: First class. **Assessed valuation**: \$9,213,153,610. **Square miles**: 611. **Organized**: December 15, 1826. **Named for**: Andrew Jackson.

Chief Administrative Officer*, Mary Lou Brown, Jackson County Courthouse, 415 E. 12th St., Ste. 200, Kansas City 64106; (816) 881-3064;

FAX (816) 881-3133; mbrown@jacksongov.org

Chief Operating Officer*, Gary Panethiere, Jackson County Courthouse, 415 E. 12th St., Ste. 200, Kansas City 64106; (816) 881-3333; FAX (816) 881-3133; gpanethiere@jacksongov.org

Chief of Staff/Chief of Inter-Governmental Relations and Taxation*, Calvin Williford, Jackson County Courthouse, 415 E. 12th St., Ste. 200, Kansas City 64106; (816) 881-3333; FAX (816) 881-3133; cwilliford@jacksongov.org

Circuit Court Administrator*, Jeff Eisenbeis, Jackson County Courthouse, Third Fl., 415 E. 12th St., Kansas City 64106; (816) 881-3658; FAX (816) 881-3719; jeff.eisenbeis@courts.mo.gov

Clerk County Legislature*, Mary Jo Spino, Jackson County Courthouse, Third Fl., 415 E. 12th St., Kansas City 64106; (816) 881-3242; FAX (816) 881-3234; mspino@jacksongov.org

County Counselor*, W. Stephen Nixon, Jackson County Courthouse, Second Fl., 415 E. 12th St., Kansas City 64106; (816) 881-3355; FAX (816) 881-3398; counselor@jacksongov.org

County Executive, Michael D. Sanders, (D), Jackson County Courthouse, 415 E. 12th St., Ste. 200, Kansas City 64106; (816) 881-3333; FAX (816) 881-3133; msanders@jacksongov.org

County Health Department Director, Jim Kelly, 313 S. Liberty, Independence 64050; (816) 404-6415; FAX (816) 404-6418; jim.kelly@tmcmcd.org

County Legislature, First District at Large, Frank White Jr., (D), 201 W. Lexington, Ste. 201, Independence 64050; (816) 881-4477; FAX (816) 881-4473; fwwhite@jacksongov.org

County Legislature, Second District at Large, Crystal Williams, (D), Jackson County Courthouse, 415 E. 12th St., Ste. 201, Kansas City 64106; (816) 881-3464; FAX (816) 881-3340; cwilliams@jacksongov.org

County Legislature, Third District at Large, Tony Miller, (D), Jackson County Legislature, 201 W. Lexington, Ste. 201, Independence 64050; (816) 881-4423; FAX (816) 881-4473; tmiller@jacksongov.org

County Legislature, First District, Scott Burnett, (D), Jackson County Courthouse, 415 E. 12th St., Ste. 201, Kansas City 64106; (816) 881-3076; FAX (816) 881-3340; sburnett@jacksongov.org

County Legislature, Second District, Alfred Jordan, (D), Jackson County Courthouse, 415 E. 12th St., Ste. 201, Kansas City 64106; (816)

881-3806; FAX (816) 881-3340; ajordan@jacksongov.org

County Legislature, Third District, Dennis Waits, (D), Jackson County Legislature, 201 W. Lexington, Ste. 201, Independence 64050; (816) 881-4441; FAX (816) 881-4473; dwaits@jacksongov.org

County Legislature, Fourth District, Dan Tarwater III, (D), Jackson County Courthouse, 415 E. 12th St., Ste. 201, Kansas City 64106; (816) 881-3362; FAX (816) 881-3340; dtarwater@jacksongov.org

County Legislature, Fifth District, Greg Grounds, (R), Jackson County Courthouse, 201 W. Lexington, Ste. 201, Independence 64050; (816) 881-4476; FAX (816) 881-4473; ggounds@jacksongov.org

County Legislature, Sixth District, Theresa Galvin, (R), Jackson County Courthouse, 415 E. 12th St., Ste. 201, Kansas City 64106; (816) 881-3132; FAX (816) 881-3340; tlgalvin@jacksongov.org

Deputy Chief Administrative Officer*, V. Edwin Stoll, Jackson County Courthouse, 415 E. 12th St., Ste. 100, Kansas City 64106; (816) 881-3187; FAX (816) 881-3200; estoll@jacksongov.org

Deputy Director of Assessment*, Jeff Burroughs Scanlon, Jackson County Courthouse, First Fl., 415 E. 12th St., Ste. 100M, Kansas City 64106; (816) 881-3256; FAX (816) 881-1388; jbs@jacksongov.org

Director of Human Resources*, Dennis Dumovich, Jackson County Courthouse, First Fl., 415 E. 12th St., Kansas City 64106; (816) 881-3135; FAX (816) 881-3474; ddmovich@jacksongov.org

Acting Director of Public Works*, Earl Newill, Jackson County Public Works, 303 W. Walnut, Independence 64050; (816) 881-4538; FAX (816) 881-4448; enewill@jacksongov.org

Director Emergency Preparedness and Homeland Security, Michael Curry, 201 W. Lexington, Ste. 201, Independence 64050; (816) 881-4625; FAX (816) 881-1625; mcurry@jacksongov.org

Legislative Auditor*, Crissy Wooderson, Jackson County Courthouse, 415 E. 12th St., Kansas City 64106; (816) 881-3310; FAX (816) 881-3340; auditor@jacksongov.org

Medical Examiner*, Dr. Mary Dudley, 660 E. 24th St., Hospital Hill, Kansas City 64108; (816) 881-6600; FAX (816) 881-6641; medexaminer@jacksongov.org

Prosecuting Attorney, Jean Peters-Baker, (D), Jackson County Courthouse, 11th Fl., 415 E. 12th St., Kansas City 64106; (816) 881-3555;

FAX (816) 881-3821; jpetersbaker@jacksongov.org

Public Administrator*, Rebecca Lake Wood, Jackson County Courthouse, Fourth Fl., 415 E. 12th St., Rm. 400, Kansas City 64106; (816) 881-3775; FAX (816) 881-3783; rwood@jacksongov.org

Recorder of Deeds*, Robert Kelly, Jackson County Courthouse, First Fl., 415 E. 12th St., Kansas City 64106; (816) 881-3191; FAX (816) 881-3719; records@jacksongov.org

Sheriff, Mike Sharp, (D), 3310 N.E. Rennau Dr., Lee's Summit 64064; (816) 524-4302; FAX (816) 524-4340; msharp@jacksongov.org

*Appointed

Jasper County

County seat and zip code: Carthage 64836.
County population: 117,404. **Classification:** First class. **Assessed valuation:** \$1,521,335,668.
Square miles: 641. **Organized:** January 29, 1841.
Named for: William Jasper, revolutionary soldier.

Assessor, Connie Hoover, (R), Jasper County Courthouse, 302 S. Main St., Rm. 201, Carthage 64836; (417) 358-0440; FAX (417) 237-0036; jasperassessor@ecarthage.com

Auditor, Richard M. Webster Jr., (R), Jasper County Courthouse, 302 S. Main St., Rm. 108, Carthage 64836; (417) 358-0406; FAX (417) 237-1097; jascoauditor@ecarthage.com

Clerk Circuit Court, Melissa Holcomb, (R), Jasper County Courthouse, 302 S. Main St., Rm. 304, Carthage 64836; (417) 358-0441; FAX (417) 358-0460; melissa.holcomb@courts.mo.gov

Clerk County Commission, Marilyn S. Baugh, (R), Jasper County Courthouse, 302 S. Main St., Rm. 102, Carthage 64836; (417) 358-0416; FAX (417) 358-0415; countyclerk@ecarthage.com

Collector of Revenue, Stephen H. Holt, (R), Jasper County Courthouse, 302 S. Main St., Rm. 107, Carthage 64836; (417) 358-0409; FAX (417) 358-0495; sholt@ecarthage.com

Commissioner, Eastern District, Jim Honey, (R), Jasper County Courthouse, 302 S. Main St., Rm. 101, Carthage 64836; (417) 358-0421; FAX (417) 358-0483; honeyjim@ecarthage.com

Commissioner, Western District, Darieus K. Adams, (R), Jasper County Courthouse, 302 S. Main St., Rm. 101, Carthage 64836; (417)

358-0421; FAX (417) 358-0483; dadams@ecarthage.com

Coroner, Rob Chappel, (R), 506 Ware St., Webb City 64870; (417) 673-7020; FAX (417) 673-0082; rwchappel@hotmail.com

County Health Department Director*, Tony Moehr, 105 Lincoln, Carthage 64836; (417) 358-3111; FAX (417) 358-0494; moehra@lpha.mopublic.org

Emergency Management Director*, Keith Stammer, 303 E. Third St., Joplin 64801; (417) 624-0820, ext. 260; (417) 625-4737; kstammer@joplinmo.org

Presiding Commissioner, John Bartosh, (R), Jasper County Courthouse, 302 S. Main St., Rm. 101, Carthage 64836; (417) 358-0421; FAX (417) 358-0483; john.bartosh@ecarthage.com

Prosecuting Attorney, Dean G. Dankelson, (R), Jasper County Courts Bldg., 601 Pearl, Rm. 100, Joplin 64801; (417) 625-4314; FAX (417) 625-4315; dank@jaspercopa.org

Public Administrator, Angela Casavecchia, (R), Jasper County Annex II, 116 W. Second St., Ste. 203, Carthage 64836; (417) 358-4271 or (417) 358-4268; FAX (417) 358-4349; angiec@ecarthage.com

Recorder of Deeds, Charlotte Pickering, (R), Jasper County Annex II, PO Box 387, Carthage 64836; (417) 358-0431; FAX (417) 359-1200; recorder@jaspercounty.org

Sheriff, Rande Kaiser, (R), Jasper County Sheriff's Office, 231 S. Main St., Carthage 64836; (417) 358-8177; FAX (417) 359-8620; rkaiser@jaspercountysheriff.org

Treasurer, Denise Rohr, (R), Jasper County Annex II, 116 W. Second St., Ste. 202, Carthage 64836; (417) 358-0448; FAX (417) 359-1105; jascotreas@ecarthage.com

*Appointed

Jefferson County

County seat and zip code: Hillsboro 63050.
County population: 218,733. **Classification:** First class. **Assessed valuation:** \$3,000,739,371.
Square miles: 668. **Organized:** December 8, 1818. **Named for:** Thomas Jefferson. **County Website:** www.jeffcomo.org

Assessor, Terry Roesch, (D), PO Box 100, Hillsboro 63050; (636) 797-5466; troesch@jeffcomo.org

Auditor, Richard Carter III, (R), PO Box 100, Hillsboro 63050; (636) 797-6427; rcarter@jeffcomo.org

Clerk Circuit Court, Michael Reuter, (R), PO Box 100, Hillsboro 63050; (636) 797-5443; mike.reuter@courts.mo.gov

Collector of Revenue, Beth Mahn, (D), PO Box 100, Hillsboro 63050; (636) 797-5406; bmahn@jeffcomo.org

Council Member, First District, Don Bickowski, (R), Jefferson County Justice Center, Third Fl., Rm. 301, 400 First St., Hillsboro 63050; (636) 797-5312; FAX (636) 797-5542; dbickowski@jeffcomo.org

Council Member, Second District, Renee Reuter, (R), Jefferson County Justice Center, Third Fl., Rm. 302, 400 First St., Hillsboro 63050; (636) 797-5345; FAX (636) 797-5542; rreuter@jeffcomo.org

Council Member, Third District, Bob Boyer, (R), Jefferson County Justice Center, Third Fl., Rm. 303, 400 First St., Hillsboro, 63050; (636) 797-5351; FAX (636) 797-5542; rboyer@jeffcomo.org

Council Member, Fourth District, George Engelbach, (R), Jefferson County Justice Center, Third Fl., Rm. 304, 400 First St., Hillsboro 63050; (636) 797-5352; FAX (636) 797-5542; gengelbach@jeffcomo.org

Council Member, Fifth District, Oscar J. (Jim) Kasten, (D), Jefferson County Justice Center, Third Fl., Rm. 305, 400 First St., Hillsboro 63050; (636) 797-5353; FAX (636) 797-5542; jkasten@jeffcomo.org

Council Member, Sixth District, Cliff Lane, (D), Jefferson County Justice Center, Third Fl., Rm. 306, 400 First St., Hillsboro 63050; (636) 797-5377; FAX (636) 797-5542; clane@jeffcomo.org

Council Member, Seventh District, Jim Terry, (R), Jefferson County Justice Center, Third Fl., Rm. 307, 400 First St., Hillsboro 63050; (636) 797-5384; FAX (636) 797-5542; jterry@jeffcomo.org

County Clerk, Wes Wagner, (D), PO Box 100, Hillsboro 63050; (636) 797-5486; countyclerk@jeffcomo.org

County Counselor*, Carl W. Yates III, (R), PO Box 100, Hillsboro 63050-0100; (636) 797-5072; wyates@jeffcomo.org

County Executive, Ken Waller, (R), PO Box 100, Hillsboro 63050; (636) 797-5514; kwaller@jeffcomo.org

County Health Department Director, Douglas Dodson, PO Box 437, Hillsboro 63050; (636) 797-3737; FAX (636) 797-4631; douglas.dodson@jeffcohealth.org

County Municipal Judge*, Joe Rathert, PO Box 100, Hillsboro 63050-0100; (636) 797-5398

Director of Administration*, David Courtway, PO Box 100, Hillsboro 63050-0100; (636) 797-6487; dcourtway@jeffcomo.org

Director of Parks*, Mike Ginger, PO Box 100, Hillsboro 63050-0100; (636) 797-5037; mginger@jeffcomo.org

Emergency Management Director*, Warren Robinson, PO Box 100, Hillsboro 63050; (636) 797-5381; wrobinson@jeffcomo.org

Medical Examiner*, Mary Case, PO Box 100, Hillsboro 63050; (636) 977-7841

Prosecuting Attorney, Forrest Wegge, (D), PO Box 100, Hillsboro 63050; (636) 797-5321; fwegge@jeffcomo.org

Public Administrator, Steve Farmer, (R), PO Box 100, Hillsboro 63050; (636) 797-5385; sfarmer@jeffcomo.org

Public Works Director*, Jason Jonas, PO Box 100, Hillsboro 63050; (636) 797-5369; jjonas@jeffcomo.org

Recorder of Deeds, Debbie Dunnegan, (R), PO Box 100, Hillsboro 63050; (636) 797-5414; ddunnegan@jeffcomo.org

Sheriff, Oliver Glenn Boyer, (D), PO Box 100, Hillsboro 63050; (636) 797-5000; oboyer@jeffcomo.org

Treasurer, Linda Nees, (D), PO Box 100, Hillsboro 63050; (636) 797-5368; lindanees@jeffcomo.org

*Appointed

Johnson County

County seat and zip code: Warrensburg 64093. **County population:** 52,595. **Classification:** Second class. **Assessed valuation:** \$526,982,068. **Square miles:** 834. **Organized:** December 13, 1834. **Named for:** Richard M. Johnson, Kentucky senator and later vice president.

Assessor, Mark Reynolds, (R), Johnson County Courthouse, 300 N. Holden, Warrensburg 64093; (660) 747-9822; markreynolds@jococourthouse.com

Auditor, Chad Davis, (R), Johnson County Courthouse, 300 N. Holden, Warrensburg 64093; (660) 747-2633; FAX (660) 747-9355; jocoauditor@earthlink.net

Clerk Circuit Court, Stephanie Elkins, (D), Johnson County Justice Center, 101 W. Market, Warrensburg 64093; (660) 422-7413; FAX (660) 422-7417

Clerk County Commission, Diane Thompson, (R), Johnson County Courthouse, 300 N. Holden, Warrensburg 64093; (660) 747-6161; FAX (660) 747-9332; dthompson@jococourthouse.com

Collector of Revenue, Ruthane Small, (D), Johnson County Courthouse, 300 N. Holden, Warrensburg 64093; (660) 747-5531; rsmall@jcmtax.com

Commissioner, Eastern District, Scott Sader, (R), Johnson County Courthouse, 300 N. Holden, Warrensburg 64093; (660) 747-2112; FAX (660) 747-9332; ssader@jococourthouse.com

Commissioner, Western District, Destry Hough, (D), Johnson County Courthouse, 300 N. Holden, Warrensburg 64093; (660) 747-2112; FAX (660) 747-9332; dhough@jococourthouse.com

Coroner, C. L. Holdren, (R), 617 N. Maguire, Warrensburg 64093; (660) 747-9114; FAX (660) 429-2245

County Health Department Director*, Deborah Haller, 429 Burkarth Rd., Warrensburg 64093; (660) 747-6121

County Surveyor, Sam King, (R), 425 N. Holden, Warrensburg 64093; (660) 747-9512; FAX (660) 747-9592

Emergency Management Director*, Gloria Michalski, 122 Hout St., Ste. A, Warrensburg 64093; (660) 747-2666; FAX (660) 747-2316; gloria@warrensburgjocoema.com

Presiding Commissioner, William H. Gabel, (R), Johnson County Courthouse, 300 N. Holden, Warrensburg 64093; (660) 747-2112; FAX (660) 747-9332; wgabel@jococourthouse.com

Prosecuting Attorney, Rob Russell, (R), Johnson County Justice Center, 101 W. Market, Ste. 301, Warrensburg 64093; (660) 422-7400; FAX (660) 422-7404

Public Administrator, Nancy Jo Jennings, (R), Johnson County Courthouse, 300 N. Holden, Warrensburg 64093; (660) 747-5327; FAX (660) 747-5361; njennings@jocopublicadmin.com

Recorder of Deeds, Jan Jones, (R), Johnson County Courthouse, 300 N. Holden, Ste. 305, Warrensburg 64093; (660) 747-6811; FAX (660) 747-0062

Road Supervisor*, Gary Bell, 335 E. North, Warrensburg 64093; (660) 747-6821; FAX (660) 747-5304; jocabarn@embarqmail.com

Sheriff, Scott Munsterman, (R), 278 SW 871, Centerview 64019; (660) 747-6469; FAX (816) 732-6382

Treasurer, Heather Reynolds, (R), Johnson County Courthouse, 300 N. Holden, Warrensburg 64093; (660) 747-7411; jocotreas1@earthlink.net

*Appointed

Knox County

County seat and zip code: Edina 63537. **County population:** 4,131. **Classification:** Third class. **Assessed valuation:** \$67,369,190. **Square miles:** 507. **Organized:** February 14, 1845. **Named for:** Henry Knox, Revolutionary War general.

Assessor, Anita James, (R), Knox County Courthouse, Edina 63537; (660) 397-4002; FAX (660) 397-3331; assessor@marktwain.net

Clerk Circuit Court, Roma March, (D), 107 N. Fourth St., Ste. I, Edina 63537; (660) 397-2305; FAX (660) 397-3331; roma.march@courts.mo.gov

Clerk County Commission, Marlene Spory, (R), Knox County Courthouse, 107 N. Fourth St., Edina 63537; (660) 397-2184; FAX (660) 397-2642; knox@sos.mo.gov

Collector of Revenue, Brent Karhoff, (R), Knox County Courthouse, Edina 63537; (660) 397-2349; FAX (660) 397-3331; knoxcoll@marktwain.net

Commissioner, Eastern District, Michael R. Fox, (D), Knox County Courthouse, 107 N. Fourth St., Ste. F, Edina 63537; (660) 397-2688; FAX (660) 397-2642; knoxcomm@marktwain.net

Commissioner, Western District, Roger Parton, (D), Knox County Courthouse, 107 N. Fourth St., Edina 63537; (660) 397-2688; FAX (660) 397-2642; knox@sos.mo.gov

Coroner, Jeffrey Doss, (D), RR 1, Box 172, Edina 63537; (660) 397-2212; FAX (660) 397-3308; jgdoss@marktwain.net

County Health Department Director, Lori Moots-Clair, 217 N. First, Edina 63537; (660) 397-3396; FAX (660) 397-3579; mootsl@lpha.mopublic.org

Emergency Management Director, Keith Gudehus, 107 N. Fourth, Edina 63537; (660) 341-2896; gudehus6@earthlink.net

Presiding Commissioner, Evan Glasgow, (R), Knox County Courthouse, 107 N. Fourth St., Edina 63537; (660) 397-2688; FAX (660) 397-2642; knox@sos.mo.gov

Prosecuting Attorney, Jo Fortney, (R), 207 N. Second St., Edina 63537; (660) 397-2644;

FAX (660) 397-2646; fortneylawoffice@gmail.com

Public Administrator, Theresa L. Hamlin, (R), PO Box 206, Edina 63537; (660) 341-8272; FAX (660) 397-2234; knoxcomopubadm@gmail.com

Recorder of Deeds, Sandy Woods, (D), 107 N. Fourth, Edina 63537; (660) 397-4005; FAX (660) 397-3331; knoxrec@marktwain.net

Sheriff, Allen Gudehus, (D), Knox County Courthouse, 107 N. Fourth St., Edina 63537; (660) 397-2186; FAX (660) 397-3432; knoxcountysheriff@hotmail.com

Treasurer*, Donnie L. Davis, (D), Knox County Courthouse, 107 N. Fourth St., Edina 63537; (660) 397-3364; FAX (660) 397-3331; knoxtre@marktwain.net

*Appointed

Laclede County

County seat and zip code: Lebanon 65536. **County population:** 35,571. **Classification:** Third class. **Assessed valuation:** \$404,211,761. **Square miles:** 770. **Organized:** February 24, 1849. **Named for:** Pierre Laclede Liquest, founder of St. Louis.

Assessor, Johnny North, (R), Laclede County Government Center, 200 N. Adams Ave., Lebanon 65536; (417) 532-7163; FAX (417) 533-7417; jnorth.assessor@gmail.com

Clerk Circuit Court, Wanda Tyre, (R), Laclede County Government Center, 200 N. Adams Ave., Lebanon 65536; (417) 532-2471; FAX (417) 532-3683; wanda.tyre@courts.mo.gov

Clerk County Commission, Glenda Mott, (R), Laclede County Government Center, 200 N. Adams Ave., Lebanon 65536; (417) 532-5471; FAX (417) 588-9288; clerk@lacledecountymissouri.org

Collector of Revenue, Steve Pickering, (R), Laclede County Government Center, 200 N. Adams Ave., Lebanon 65536; (417) 532-4301; FAX (417) 533-7420; collector@lacledecountymissouri.org

Commissioner, Eastern District, Joe Pickering, (R), Laclede County Government Center, 200 N. Adams Ave., Lebanon 65536; (417) 532-4897; FAX (417) 588-9288; commission@lacledecountymissouri.org

Commissioner, Western District*, Jack Glendenning, (R), Laclede County Government Center, 200 N. Adams Ave., Lebanon 65536; (417) 532-4897; FAX (417) 588-9288; commission@lacledecountymissouri.org

Coroner, Steve Murrell, (R), Laclede County Government Center, 200 N. Adams Ave., Lebanon 65536; (417) 532-9086; FAX (417) 588-7976; farmedic@hotmail.com

County Health Department Director, Charla Baker, 405 Harwood Ave., Lebanon 65536; (417) 532-2134; FAX (417) 532-6095; bakerc@lpha.mopublic.org

County Surveyor, Robert Shotts, (R), PO Box 83, Lebanon 65536; (417) 588-7877; FAX (417) 588-7832; surveyor@lacledecounymissouri.org

Emergency Management Director, Randy Rowe, 200 N. Adams Ave., Lebanon 65536; (417) 532-6992; FAX (417) 588-7976; rowe@lacledeoem.net

Presiding Commissioner, Danny Rhoades, (R), Laclede County Government Center, 200 N. Adams Ave., Lebanon 65536; (417) 532-4897; FAX (417) 588-9288; commission@lacledecounymissouri.org

Prosecuting Attorney, Jon Morris, (R), Laclede County Government Center, 200 N. Adams Ave., Lebanon 65536; (417) 532-5401; FAX (417) 532-3140

Public Administrator, Sherry Shamel, (D), Laclede County Government Center, 200 N. Adams Ave., Lebanon 65536; (417) 532-2416; FAX (417) 532-7886; publicadmin@lacledecounymissouri.org

Recorder of Deeds, Lynn Stowe, (R), Laclede County Government Center, 200 N. Adams Ave., Lebanon 65536; (417) 532-4011; FAX (417) 532-3852; recorder@lacledecounymissouri.org

Sheriff, Wayne Merritt, (D), Laclede County Government Center, 200 N. Adams Ave., Lebanon 65536; (417) 532-2311; FAX (417) 532-6719; sheriff265@lacledecounymissouri.org

Treasurer, Jean Cook, (R), Laclede County Government Center, 200 N. Adams Ave., Lebanon 65536; (417) 532-4741; treasurer@lacledecounymissouri.org

*Appointed

Lafayette County

County seat and zip code: Lexington 64067. **County population:** 33,381. **Classification:** Fourth class. **Assessed valuation:** \$423,103,427. **Square miles:** 632. **Organized:** November 16, 1820. **Named for:** Marquis de La Fayette.

Assessor*, Chip Langman, (D), Lafayette County Courthouse, 1001 Main St., Rm. 109, Lexington 64067; (660) 259-6158; FAX (660) 259-4482; dobson@lafayettecountymo.com

Auditor, Cherie Mason, (R), Lafayette County Courthouse, 1001 Main St., Rm. 107, Lexington 64067; (660) 259-6168; FAX (660) 259-6109; mason@lafayettecountymo.com

Clerk Circuit Court, Deana Aversman, (R), Lafayette County Courthouse, PO Box 10, Lexington 64067; (660) 259-6101; FAX (660) 259-6148

Clerk County Commission, Linda Niendick, (R), Lafayette County Courthouse, 1001 Main St., Lexington 64067; (660) 259-4315; FAX (660) 259-6109; niendick@lafayettecountymo.com

Collector of Revenue, Lori Fiegenbaum, (D), Lafayette County Courthouse, 1001 Main St., Rm. 100, Lexington 64067; (660) 259-6171; FAX (660) 259-4268; lfiegenbaum@lafayettecountymo.com

Commissioner, Northern District, Gil Rector, (D), Lafayette County Courthouse, 1001 Main St., Lexington 64067; (660) 259-4315; FAX (660) 259-6109

Commissioner, Southern District, Tracy Dyer, (R), Lafayette County Courthouse, 1001 Main St., Rm. 104, Lexington 64067; (660) 259-4315; FAX (660) 259-6109

Coroner, Daljeet Singh, (D), Higginsville Medical Clinic, 3401 Pine St., Higginsville 64037; (660) 584-2192

County Health Department Director, Tom Emmerson, 547 S. 13 Hwy., Lexington 64067; (660) 259-4371; FAX (660) 259-6250

County Surveyor, Mark Nolte, (R), 1001 Main St., Lexington 64067; (660) 259-4315

Emergency Management Director, Robert (Bob) Florence, 1106 Main St., Lexington 64067; (660) 259-6551; (660) 259-6675

Presiding Commissioner, Harold Hoflander, (R), Lafayette County Courthouse, 1001 Main St., Rm. 104, Lexington 64067; (660) 259-4315; FAX (660) 259-6109; hchoflan@yahoo.com

Prosecuting Attorney, Kristen Ellis, (D), Lafayette County Courthouse Annex, 116 S. Tenth, Lexington 64067; (660) 259-6181; FAX (660) 259-2884

Public Administrator, Barb Copenhaver, (R), 1108 Main St., Ste. B, Lexington 64067; (660) 259-4520; FAX (660) 259-2159

Recorder of Deeds, JoAnn Swartz, (R), Lafayette County Courthouse, 1001 Main St., Rm. 206, Lexington 64067; (660) 259-6178; FAX (660) 259-2918

Sheriff, Kerrick Alumbaugh, (D), 107 S. 11th St., Lexington 64067; (660) 259-7724; FAX (660) 259-2545

Treasurer, Jennifer Jellum, (D), Lafayette County Courthouse, 1001 Main St., Rm. 108, Lex-

ington 64067; (660) 259-3711; FAX (660) 259-6109

*Appointed

Lawrence County

County seat and zip code: Mt. Vernon 65712. **County population:** 38,634. **Classification:** Third class. **Assessed valuation:** \$404,939,839. **Square miles:** 614. **Organized:** February 14, 1845. **Named for:** James Lawrence, naval hero of the War of 1812.

Assessor, Doug Bowerman, (R), Lawrence County Courthouse, 1 E. Courthouse Sq., PO Box 188, Mt. Vernon 65712; (417) 466-2831; FAX (417) 466-3931; lcmoassessor@sofnet.com

Clerk Circuit Court, Steven W. Kahre, (R), Lawrence County Justice Center, 240 N. Main, Ste. 110, Mt. Vernon 65712; (417) 466-2471; FAX (417) 466-7899; steven.kahre@courts.mo.gov

Clerk County Commission, Gary Emerson, (R), Lawrence County Courthouse, 1 E. Courthouse Sq., Ste. 101, Mt. Vernon 65712; (417) 466-2638; FAX (417) 466-4348; lawrence@sos.mo.gov

Collector of Revenue, Kelli McVey, (R), Lawrence County Courthouse, 1 E. Courthouse Sq., PO Box 29, Mt. Vernon 65712; (417) 466-2410; FAX (417) 466-2065

Commissioner, Eastern District, Joe Ruscha, (R), Lawrence County Courthouse, 1 E. Courthouse Sq., Ste. 101, Mt. Vernon 65712; (417) 466-3666; FAX (417) 466-4348; lawrence@sos.mo.gov

Commissioner, Western District, David Botts, (R), Lawrence County Courthouse, 1 E. Courthouse Sq., Ste. 101, Mt. Vernon 65712; (417) 466-3666; FAX (417) 466-4348; lawrence@sos.mo.gov

Coroner, Scott Lakin, (R), 501 Elm St., Pierce City 65723; (417) 476-2626

County Health Department Director, Janella Spencer, 105 W. North, Mt. Vernon 65712; (417) 466-2201; FAX (417) 466-7485; spencj@lpha.mopublic.org

Emergency Management Director*, Bonnie Witt-Schulte, 1901 E. Cleveland Ave., Monett 65708; (417) 235-4241; emd@cityofmonett.com

Presiding Commissioner, Sam Goodman, (R), Lawrence County Courthouse, 1 E. Courthouse Sq., Ste. 101, Mt. Vernon 65712; (417) 466-3666; FAX (417) 466-4348; lawrence@sos.mo.gov

Prosecuting Attorney, Don Trotter, (R), Lawrence County Justice Center, 240 N. Main, PO Box 69, Mt. Vernon 65712; (417) 466-2846; FAX (417) 466-3697

Public Administrator, Pam Fobair, (R), Lawrence County Justice Center, 240 N. Main, PO Box 431, Mt. Vernon 65712; (417) 466-2273; FAX (417) 466-1108; pamfobair@hotmail.com

Recorder of Deeds, Pam Robertson, (R), Lawrence County Courthouse, 1 E. Courthouse Sq., PO Box 449, Mt. Vernon 65712; (417) 466-2670; FAX (417) 466-4995

Sheriff, Brad DeLay, (R), Lawrence County Justice Center, 240 N. Main, PO Box 107, Mt. Vernon 65712; (417) 466-2131; FAX (417) 466-4222; lawrenceco@sofnet.com

Surveyor*, Aaron Austin, PO Box 451, Mt. Vernon 65712; (417) 471-1628

Treasurer, Kathy S. Fairchild, (R), Lawrence County Courthouse, 1 E. Courthouse Sq., PO Box 46, Mt. Vernon 65712; (417) 466-2662; FAX (417) 466-2666; lawrencecountytreasurer@yahoo.com

*Appointed

Lewis County

County seat and zip code: Monticello 63457. **County population:** 10,211. **Classification:** Third class. **Assessed valuation:** \$113,638,515. **Square miles:** 508. **Organized:** January 2, 1833. **Named for:** Captain Meriwether Lewis, Governor of the Missouri Territory.

Assessor, Craig Myers, (D), Lewis County Courthouse Annex, PO Box 14, Monticello 63457; (573) 767-5209; FAX (573) 767-8305; lca@marktwain.net

Clerk Circuit Court, Jan E. Geisendorfer, (D), Lewis County Courthouse, PO Box 8, Monticello 63457; (573) 767-5352; FAX (573) 767-5342

Clerk County Commission, Regina Dredge, (D), Lewis County Courthouse, 100 E. Lafayette, PO Box 67, Monticello 63457; (573) 767-5205; FAX (573) 767-8245; lewis@sos.mo.gov

Collector of Revenue, Denise Goodwin, (D), Lewis County Courthouse, PO Box 7, Monticello 63457; (573) 767-5438; FAX (573) 767-5392; lewiscol@marktwain.net

Commissioner, Northern District, John Campen, (D), Lewis County Courthouse, PO Box 67, Monticello 63457; (573) 767-5476; FAX (573) 767-8245; lewis@sos.mo.gov

Commissioner, Southern District, Jesse Roberts, (D), Lewis County Courthouse, PO Box 67,

Monticello 63457; (573) 767-5476; FAX (573) 767-8245; lewis@sos.mo.gov

Coroner, Larry Arnold, (D), 1100 White, Canton 63435; (573) 288-4488

County Health Department Administrator, Diane Lay, 101 State Hwy. A, PO Box 96, Monticello 63457; (573) 767-5312; FAX (573) 767-5301; layd@lpha.mopublic.org

County Surveyor, Carson W. Lay, (R), 19016 100th Ave., LaBelle 63447; (660) 341-5556; carsonl@psba.com.com

Emergency Management Director*, David L. Keith, 200 N. Highland, Ewing 63440; (573) 248-4789; FAX (573) 209-5391; klelec@marktwain.net

Presiding Commissioner, Wayne Murphy Jr., (R), Lewis County Courthouse, 100 E. Lafayette, PO Box 67, Monticello 63457; (573) 767-5476; FAX (573) 767-8245; waynemurphyjr@gmail.com or lewis@sos.mo.gov

Prosecuting Attorney, Jules V. (Jake) DeCoster, (D), Lewis County Courthouse, PO Box 11, Monticello 63457; (573) 767-5478; FAX (573) 767-5470

Public Administrator, Brett B. Bozarth, (D), PO Box 270, Canton 63435; (573) 288-1111; FAX (573) 288-1110

Recorder of Deeds, Amy Parrish, (D), Lewis County Courthouse, PO Box 97, Monticello 63457; (573) 767-5440; FAX (573) 767-5378

Sheriff, David T. Parrish, (D), 107 S. Washington St., Monticello 63457; (573) 767-5287; FAX (573) 767-5412; lcso@marktwain.net

Treasurer, Bonnie Roberson, (D), Lewis County Courthouse, PO Box 33, Monticello 63457; (573) 767-5446; FAX (573) 767-8245; lewtreas@marktwain.net

*Appointed

Lincoln County

County seat and zip code: Troy 63379. **County population:** 52,566. **Classification:** Second class. **Assessed valuation:** \$689,361,122. **Square miles:** 627. **Organized:** December 14, 1818. **Named for:** Benjamin Lincoln, Revolutionary War general.

Assessor, Kevin L. Bishop, (R), Lincoln County Courthouse, 201 Main St., Troy 63379; (636) 528-6300, ext. 232

Auditor, Barb Wehde, (R), Lincoln County Courthouse, 201 Main St., Troy 63379; (636) 528-2865

Clerk Circuit Court, Grace Sinclair, (D), Lincoln County Justice Center, 45 Business Park Dr., Troy 63379; (636) 528-6300, ext. 253

Clerk County Commission, Crystal Hall, (D), Lincoln County Courthouse, 201 Main St., Troy 63379; (636) 528-0311; FAX (636) 528-5528

Collector of Revenue, Jerry Fox, (D), Lincoln County Courthouse, 201 Main St., Troy 63379; (636) 528-6300, ext. 275

Commissioner, First District, Eugene Galloway, (D), Lincoln County Courthouse, 201 Main St., Troy 63379; (636) 528-6300, ext. 223

Commissioner, Second District, Matt Bass, (R), Lincoln County Courthouse, 201 Main St., Troy 63379; (636) 528-6300, ext. 224

Coroner, Kelly Walters, (D), 250 W. College, Troy 63379; (636) 528-5087

County Health Department Director*, Brett Seifert, 5 Health Dept. Dr., Troy 63379; (636) 528-6117

County Surveyor, Donald (Tec) Parr, (D), Lincoln County Courthouse, Oak St., PO Box 182, Troy 63379; (636) 528-7110

Emergency Management Director, Jerry Daugherty, 250 W. College St., Troy 63379; (636) 528-6300, ext. 2248

Presiding Commissioner, Daniel H. Colbert, (R), Lincoln County Courthouse, 201 Main St., Troy 63379; (636) 528-0311

Prosecuting Attorney, Leah Askey, (D), PO Box 319, 45 Business Park Dr., Troy 63379; (636) 528-8571

Public Administrator, Betty Cox, (D), 201 Main St., Troy 63379; (636) 528-8287

Recorder of Deeds, Dottie D. Crenshaw, (D), Lincoln County Courthouse, 201 Main St., Troy 63379; (636) 528-6300, ext. 249

Sheriff, John Cottle, (R), 65 Business Park, Troy 63379; (636) 528-8546

Treasurer, Kristen Burkemper, (R), Lincoln County Courthouse, 201 Main St., Troy 63379; (636) 528-6300, ext. 268

*Appointed

Linn County

County seat and zip code: Linneus 64653. **County population:** 12,761. **Classification:** Third class. **Assessed valuation:** \$135,857,756. **Square miles:** 620. **Organized:** January 6, 1837. **Named for:** Lewis F. Linn, United States Senator.

Assessor, Marlene Graves, (D), Linn County Courthouse, Rm. 106, Linneus 64653; (660) 895-5387

Clerk Circuit Court*, Mary S. Enyeart, (D), PO Box 84, Linneus 64653; (660) 895-5212

Clerk County Commission, Suzan Stephenson, (R), Linn County Courthouse, 108 N. High, Rm. 102, PO Box 92, Linneus 64653; (660) 895-5417; FAX (660) 895-5527; linn@sos.mo.gov

Collector/Treasurer, Pamela S. Reed, (D), Linn County Courthouse, Rm. 104, Linneus 64653; (660) 895-5410

Commissioner, District 1, Bill Dorsey, (D), Linn County Courthouse, Rm. 103, Linneus 64653; (660) 895-5547

Commissioner, District 2, Jim Libby, (D), Linn County Courthouse, Rm. 103, Linneus 64653; (660) 895-5547

Coroner, Kenny F. Creason, (D), 20728 Hwy. C, Purdin 64674; (660) 375-2127; FAX (660) 244-3201

County Health Department Director, Vanessa Lincoln, 635 S. Main, Brookfield 64628; (660) 258-7251

Emergency Management Director, Justin Griffin, 116 W. Brooks, Brookfield 64628; (660) 258-3332

Presiding Commissioner, Dick King, (R), Linn County Courthouse, Rm. 103, Linneus 64653; (660) 895-5547

Prosecuting Attorney, Tracy L. Carlson, (D), Courthouse Annex, PO Box 77, Linneus 64653; (660) 895-5589

Public Administrator, Kay Cunningham, (R), 521 N. Main, Brookfield 64628; (660) 258-7825

Recorder of Deeds, Loretta Brookshier, (D), Linn County Courthouse, Rm. 204, PO Box 151, Linneus 64653; (660) 895-5216

Sheriff, Tom Parks, (D), 115 W. Jackson St., Linneus 64653; (660) 895-5312

*Appointed

Livingston County

County seat and zip code: Chillicothe 64601. **County population:** 15,195. **Classification:** Third class. **Assessed valuation:** \$160,849,913. **Square miles:** 537. **Organized:** January 6, 1837. **Named for:** Edward Livingston, former Secretary of State.

Assessor, Steve Ripley, (D), Livingston County Courthouse, 700 Webster St., Chillicothe 64601; (660) 646-8000, ext. 2; FAX (660) 646-8005; assessor@livingstoncountymmo.com

Clerk Circuit Court, Brenda Wright, (D), Livingston County Courthouse, 700 Webster St., Chillicothe 64601; (660) 646-8000; FAX (660) 646-2734; brenda.wright@courts.mo.gov

Clerk County Commission, Sherry Parks, (D), Livingston County Courthouse, 700 Webster St., Ste. 10, Chillicothe 64601; (660) 646-8000, ext. 3; FAX (660) 646-8010; countyclerk@livingstoncountymmo.com

Collector/Treasurer, Paula McCoy, (D), Livingston County Courthouse, 700 Webster St., Chillicothe 64601; (660) 646-8000, ext. 7; FAX (660) 646-8015; treasurer@livingstoncountymmo.com

Commissioner, Eastern District, Ken Lauhoff, (D), Livingston County Courthouse, 700 Webster St., Chillicothe 64601; (660) 646-8000, ext. 209; FAX (660) 646-8010; countycommission@livingstoncountymmo.com

Commissioner, Western District, Todd Rodenberg, (D), Livingston County Courthouse, 700 Webster St., Chillicothe 64601; (660) 646-8000, ext. 218; FAX (660) 646-8010; countycommission@livingstoncountymmo.com

Coroner, J. Scott Lindley, (D), 910 Washington, Chillicothe 64601; (660) 646-4857

County Health Department Director, Sherry Weldon, 800 Adam Dr., Chillicothe 64601; (660) 646-5506; FAX (660) 646-4485; weldos@lpha.mopublic.org

Emergency Management Director, Darrel Wright, 700 Second St., Chillicothe 64601; (660) 646-2139

Presiding Commissioner, Ed Douglas, (D), Livingston County Courthouse, 700 Webster St., Chillicothe 64601; (660) 646-8000, ext. 202; FAX (660) 646-8010; countycommission@livingstoncountymmo.com

Prosecuting Attorney, Adam L. Warren, (R), Livingston County Courthouse, 700 Webster St., Ste. 7, Chillicothe 64601; (660) 646-8000, ext. 5; FAX (660) 646-1819; prosecutor2@livingstoncountymmo.com

Public Administrator, Sherry Parks, (D), 700 Webster St., Chillicothe 64601; (660) 646-8000, ext. 8; FAX (660) 646-8021; parkssherry66@yahoo.com

Recorder of Deeds, Kelly Christopher, (D), 700 Webster St., Chillicothe 64601; (660) 646-8000, ext. 6; FAX (660) 646-5402; recorder@livingstoncountymmo.com

Sheriff, Steve Cox, (R), Livingston County Jail, 901 Webster St., Chillicothe 64601; (660) 646-0515; FAX (660) 646-0520; scox@livcoso.org

Macon County

County seat and zip code: Macon 63552. **County population:** 15,566. **Classification:** Third class. **Assessed valuation:** \$183,408,093. **Square miles:** 797. **Organized:** January 6, 1837. **Named for:** Nathaniel Macon, revolutionary soldier and North Carolina congressman.

Assessor, Alan Spencer, (D), Macon County Courthouse, 101 E. Washington, Ste. 301, Macon 63552; (660) 385-2416; FAX (660) 385-3140; assessor@cvalley.net

Clerk Circuit Court, Twila Halley, (R), Macon County Courthouse, 101 E. Washington, Bldg. 2, Ste. 1, Macon 63552; (660) 385-4631; FAX (660) 385-4235; twila.halley@courts.mo.gov

Clerk County Commission, Shirley Sims, (R), Macon County Courthouse, 101 E. Washington, Ste. B, Macon 63552; (660) 385-2913; FAX (660) 385-7203; macon@sos.mo.gov

Collector of Revenue, Jeanette Powell, (D), Macon County Courthouse, 101 E. Washington, Ste. 302, Macon 63552; (660) 385-3214; FAX (660) 385-4085; jrcollector@cvalley.net

Commissioner, District 1, Drew Belt, (R), Macon County Courthouse, 101 E. Washington, Ste. B, Macon 63552; (660) 385-2913; FAX (660) 385-7203; macon.district1@gmail.com

Commissioner, District 2, Jon Dwiggins, (R), Macon County Courthouse, 101 E. Washington, Ste. B, Macon 63552; (660) 385-2913; FAX (660) 385-7203; macon.district2@gmail.com

Coroner, Brian Hayes, (D), 402 Pearl St., Macon 63552; (660) 385-5721

County Health Department Director, Judy R. Rushton, 503 N. Missouri St., Macon 63552; (660) 385-4711; FAX (660) 385-2014; rushtj@lpha.mo.public.org

County Surveyor, John H. Schaefer, (R), 30638 Kenbrook Pl., Macon 63552; (660) 395-5942; jschaefer@cvalley.net

Emergency Management Director, Michael J. Shively, PO Box 471, Macon 63552; (660) 591-2900; director@maconcountyoem.net

Presiding Commissioner, Alan R. Wyatt, (R), Macon County Courthouse, 101 E. Washington, Ste. B, Macon 63552; (660) 385-2913; FAX (660) 385-7203; macon.presiding@gmail.com

Prosecuting Attorney, Josh Meisner, (D), 101 E. Washington St., Ste. A, Macon 63552; (660) 385-2175; FAX (660) 385-6800; mcpa@cvalley.net

Public Administrator, Lois Noland, (D), 101 E. Washington St., Ste. E, Macon 63552; (660) 385-6173; FAX (660) 385-1720; nolandlois@gmail.com

Recorder of Deeds, Sherry Muncy, (R), Macon County Courthouse, 101 E. Washington, Ste. 300, Macon 63552; (660) 385-2732; FAX (660) 395-4022; maconrecorder@cvalley.net; maconrecorder2@cvalley.net

Sheriff, Kevin Shoemaker, (D), Macon County Jail, 101 W. Sheridan, PO Box 522, Macon 63552; (660) 385-2062; FAX (660) 385-5308; mco@cvalley.net

Treasurer, Krista Bruno, (R), Macon County Courthouse, 101 E. Washington, Ste. D, Macon 63552; (660) 385-2713; FAX (660) 385-7203; mct@cvalley.net

Madison County

County seat and zip code: Fredericktown 63645. **County population:** 12,226. **Classification:** Third class. **Assessed valuation:** \$109,482,472. **Square miles:** 497. **Organized:** December 14, 1818. **Named for:** James Madison.

Assessor, Dennis Bradford, (R), Madison County Courthouse, 1 Courthouse Sq., Fredericktown 63645; (573) 783-3325; FAX (573) 783-8482; assessor@madisoncountymo.us

Clerk Circuit Court, Eileen Provow, (D), Madison County Courthouse, 1 Courthouse Sq., Fredericktown 63645; (573) 783-2102; FAX (573) 783-5920

Clerk County Commission, Donal E. Firebaugh, (D), Madison County Courthouse, 1 Courthouse Sq., Fredericktown 63645; (573) 783-2176; FAX (573) 783-5351; countyclerk@madisoncountymo.us

Collector of Revenue, Debby Boone, (R), Madison County Courthouse, 1 Courthouse Sq., Fredericktown 63645; (573) 783-6544; FAX (573) 783-2274; collector@madisoncountymo.us

Commissioner, First District, Tom Stephens, (R), Madison County Courthouse, 1 Courthouse Sq., Fredericktown 63645; (573) 783-2176

Commissioner, Second District, Jim Thompson, (R), Madison County Courthouse, 1 Courthouse Sq., Fredericktown 63645; (573) 783-2176

Coroner, Collin L. Follis, (D), 700 Madison Plaza Dr., Fredericktown 63645; (573) 783-8336; FAX (573) 783-7729

County Health Department Director, Becky Hunt, 806 W. College, Fredericktown 63645; (573) 783-2746; FAX (573) 783-8039

County Surveyor, William Douglas McFarland, (D), 1095 Madison 214, Fredericktown 63645; (573) 783-6345

Emergency Management Director/County Health Department Director, Becky Hunt, 806 W. College, Fredericktown 63645; (573) 783-2746; FAX (573) 783-8039

Presiding Commissioner, Robert Mooney, (R), Madison County Courthouse, 1 Courthouse Sq., Fredericktown 63645; (573) 783-2176; FAX (573) 783-5351; bobmooney2003@yahoo.com

Prosecuting Attorney, M. Dwight Robbins, (R), PO Box 207, Fredericktown 63645; (573) 783-7212; FAX (573) 783-2473

Public Administrator*, Carol Lachance, (R), 1519 Madison 209, Fredericktown 63645; (573) 783-5372

Recorder of Deeds, Paula Francis, (D), Madison County Courthouse, 1 Courthouse Sq., Fredericktown 63645; (573) 783-3410; FAX (573) 783-2715

Sheriff, Robert (Bobby) Spain, (R), Madison County Jail, 124 N. Main St., Fredericktown 63645; (573) 783-2234

Treasurer, Nadean Rice, (R), Madison County Courthouse, 1 Courthouse Sq., Fredericktown 63645; (573) 783-7847; FAX (573) 783-2274; treasurer@madisoncountymo.us

*Appointed

Maries County

County seat and zip code: Vienna 65582. **County population:** 9,176. **Classification:** Third class. **Assessed valuation:** \$114,479,224. **Square miles:** 528. **Organized:** March 2, 1855. **Named for:** The Maries Rivers.

Assessor, Dana Simmons, (D), Maries County Courthouse, PO Box 188, Vienna 65582; (573) 422-3540; FAX (573) 422-3859; danas@mariesco.org

Clerk Circuit Court and ex officio Recorder of Deeds, Mark Buschmann, (D), Maries County Courthouse, PO Box 213, Vienna 65582; (573) 422-3338; FAX (573) 422-3976; mark.buschmann@courts.mo.gov

Clerk County Commission, Rhonda Brewer, (D), Maries County Courthouse, PO Box 205, Vienna 65582; (573) 422-3388; FAX (573) 422-3269; rhonda@mariesco.org

Collector of Revenue, Jayne Helton, (D), Maries County Courthouse, PO Box 71, Vienna 65582; (573) 422-3343; FAX (573) 422-6884; jayne@mariesco.org

Commissioner, Eastern District, Douglas Drewel, (R), Maries County Courthouse, PO Box 205, Vienna 65582; (573) 422-3388; FAX (573) 422-3269

Commissioner, Western District, Ed Fagre, (D), Maries County Courthouse, PO Box 205, Vienna 65582; (573) 422-3388; FAX (573) 422-3269

Coroner, David H. Martin, (D), PO Box 210, Vienna 65582; (573) 422-3331; FAX (573) 422-3145; birminghammartin@att.net

Emergency Management Director*, Ken Ramsey, Maries County Courthouse, PO Box 205, Vienna 65582; (573) 422-3388; FAX (573) 422-3269

Presiding Commissioner, Ray Schwartze, (R), Maries County Courthouse, PO Box 205, Vienna 65582; (573) 422-3388; FAX (573) 422-3269

Prosecuting Attorney, Terry D. Schwartze, (D), Maries County Courthouse, PO Box 212, Vienna 65582; (573) 422-3396; FAX (573) 422-3829; terry@mariesco.org

Public Administrator, Eugene J. Meyer, (D), PO Box 186, Vienna 65582; (573) 422-6151; FAX (573) 422-3156; ej@mariesco.org

Sheriff, Harold Chris Heitman, (R), Maries County Courthouse, PO Box 23, Vienna 65582; (573) 422-3381; FAX (573) 422-3100; cheitman@mariesco.org

Treasurer, Rhonda Slone, (D), Maries County Courthouse, PO Box 104, Vienna 65582; (573) 422-3311; FAX (573) 422-3269; rhondas@mariesco.org

*Appointed

Marion County

County seat and zip code: Palmyra 63461. **County population:** 28,781. **Classification:** Third class. **Assessed valuation:** \$348,643,322. **Square miles:** 438. **Organized:** December 23, 1826. **Named for:** Francis Marion, Revolutionary War hero.

Assessor, Mark Novak, (D), Marion County Assessor, 906 Broadway, Hannibal 63401; (573) 221-0589; FAX (573) 221-4250

Clerk Circuit Court, Division I, Valerie Munzlinger, (D), Marion County Courthouse, 100 S. Main, Rm. 207, PO Box 431, Palmyra 63461; (573) 769-2550; FAX (573) 769-4558

Clerk Circuit Court, Division II, Carolyn Connors, (D), Marion County Courthouse, 906 Broadway, Rm. 105, Hannibal 63401; (573) 221-0198

Clerk County Commission, Valerie Dornberger, (D), Marion County Courthouse, 100 S. Main, Palmyra 63461; (573) 769-2549; FAX (573) 769-4312; val@mcco.mo.com

Collector of Revenue, Harry Graves, (R), Marion County Courthouse, 100 S. Main, Palmyra 63461; (573) 769-3282; 906 Broadway, Hannibal 63401; (573) 221-0727

Commissioner, Eastern District, Larry Welch, (R), 5 Pioneer Tr., Hannibal 63401; (573) 769-2549

Commissioner, Western District, Randy Spratt, (R), 2404 CR 169, Philadelphia 63463; (573) 769-2549

Coroner*, Darrell McCoy, (D), 5 Village Rd., Hannibal 63401; (573) 231-6484

County Health Department Director, Olivia Jean McBride, 3105 Rt. W, PO Box 1378, Hannibal 63401; (573) 221-1166

County Surveyor, John D. Janes, (I), 5497 County Rd. 409, Hannibal 63401; (573) 769-7020

Emergency Management Director, John Hark, 3310 Arapaho, Hannibal 63461; (573) 221-5346; FAX (573) 221-3772; hark203@mywdo.com

Land Use and Capitol Improvements Coordinator, Teya Stice, Marion County Courthouse, 100 S. Main, Palmyra 63461; (573) 769-5545; FAX (573) 769-5545; mccoordinator@centurytel.net

Presiding Commissioner, Lyndon Bode, (D), 6950 County Rd. 263, Palmyra 63461; (573) 769-2549; FAX (573) 221-6796

Prosecuting Attorney, David Clayton, (D), Marion County Courthouse, 906 Broadway, Hannibal 63401; (573) 221-0146

Public Administrator*, Wendy Howe, (D), Marion County Courthouse, 906 Broadway, Rm. 104, Hannibal 63401; (573) 221-9149; FAX (573) 221-2645

Recorder of Deeds, Harla Friesz, (D), Marion County Courthouse, 100 S. Main, Rm. 103, PO Box 392, Palmyra 63461; (573) 769-7001; FAX (573) 769-6012

Sheriff, Jimmy Shinn, (D), 1703 Marion City Rd., Palmyra 63461; (573) 769-2077

Treasurer, Joelle Fohey, (D), Marion County Courthouse, 100 S. Main, Palmyra 63461; (573) 769-2552; FAX (573) 769-2552; marioncotreas@hotmail.com

*Appointed

McDonald County

County seat and zip code: Pineville 64856. **County population**: 23,083. **Classification**: Third class. **Assessed valuation**: \$262,774,895. **Square miles**: 541. **Organized**: March 3, 1849. **Named for**: Alexander McDonald, Revolutionary War soldier.

Assessor, Laura Pope, (R), PO Box 726, Pineville 64856; (417) 223-4361; lspope@olemac.net

Clerk Circuit Court, Jennifer Mikeska, (R), PO Box 157, Pineville 64856; (417) 223-7512; jennifer.mikeska@courts.mo.gov

Clerk County Commission, Kimberly Bell, (R), PO Box 665, Pineville 64856; (417) 223-4662; mcdonald@sos.mo.gov

Collector of Revenue, Jennifer Weber, (R), PO Box 725, Pineville 64856; (417) 223-7408; mcdonaldcountycollector@yahoo.com

Commissioner, Eastern District, John Bunch, (R), PO Box 665, Pineville 64856; (417) 223-7516; commission@olemac.net

Commissioner, Western District, David Hollaway, (R), PO Box 665, Pineville 64856; (417) 223-2842; commission@olemac.net

Coroner, B.J. Goodwin III, (R), PO Box 520, Anderson 64831; (417) 845-3393; ozarkfh@olemac.net

County Health Department Administrator*, Paige Behm, PO Box 366, Pineville 64856; (417) 223-4351; behmp@lpha.mopublic.org

County Surveyor, Travis Green, (R), PO Box 816, Pineville 64856; (417) 436-3900; t_green@netins.net

Emergency Management Director*, Gregg Sweeten, PO Box 665, Pineville 64856; (417) 223-7575; mcdema@olemac.net

Presiding Commissioner, Keith Lindquist, (R), PO Box 665, Pineville 64856; (417) 223-2842; commission@olemac.net

Prosecuting Attorney, Bill Dobbs, (R), PO Box 566, Pineville 64856; (417) 223-4142; bdobbs@mcprosecutor.org

Public Administrator, Donna Underwood, (R), PO Box 758, Pineville 64856; (417) 223-7333; donnau@olemac.net

Recorder of Deeds, Kenny Underwood, (R), PO Box 606, Pineville 64856; (417) 223-7523; recorder@olemac.net

Sheriff, Mike Hall, (R), PO Box 68, Pineville 64856; (417) 223-4319; m.hall@mcdonaldcountysheriff.com

Treasurer, Joye Helm, (R), PO Box 654, Pineville 64856; (417) 223-7514; mctreasurer@olemac.net

*Appointed

Mercer County

County seat and zip code: Princeton 64673. **County population**: 3,785. **Classification**: Third class. **Assessed valuation**: \$63,978,122. **Square miles**: 454. **Organized**: February 14, 1845. **Named for**: Hugh Mercer, Revolutionary War general.

Assessor, Diana J. Blunk, (R), Mercer County Courthouse, 802 E. Main St., Princeton 64673; (660) 748-3511; FAX (660) 748-3007; assessor@grm.net

Clerk Circuit Court and ex officio Recorder of Deeds, Tammy Crouse, (R), Mercer County Courthouse, 802 E. Main St., Princeton 64673; (660) 748-4335; FAX (660) 748-4539; tammy.crouse@courts.mo.gov

Clerk County Commission, Judy Hamilton, (R), Mercer County Courthouse, 802 E. Main St., Princeton 64673; (660) 748-3425; FAX (660) 748-3445; mcclerk@grm.net

Collector/Treasurer, Susan Moore, (R), Mercer County Courthouse, 802 E. Main St., Princeton 64673; (660) 748-3435; FAX (660) 748-3135; smoorecoll_treas@yahoo.com

Commissioner, First District, Thomas Shane Grooms, (R), Mercer County Courthouse, 802 E. Main St., Princeton 64673; (660) 748-3425; FAX (660) 748-3445

Commissioner, Second District, Zachary W. Martin, (D), Mercer County Courthouse, 802 E. Main St., Princeton 64673; (660) 748-3425; FAX (660) 748-3445

Coroner, Michael Greenlee, (D), 305 Broadway, 802 E. Main St., Princeton 64673; (660) 748-3319

County Health Department Director*, Phyllis Johnson, 305 W. Main St., Princeton 64673; (660) 748-3693

Emergency Management Director*, Mark Thompson, 27272 US Hwy. 65, Princeton 64673; (660) 748-3247

Presiding Commissioner, James Mason, (R), Mercer County Courthouse, 802 E. Main St., Princeton 64673; (660) 748-3425; FAX (660) 748-3445; mcclerk@grm.net

Prosecuting Attorney, John L. Young, (R), 712 Main St., Princeton 64673; (660) 748-3332; FAX (660) 748-4707; younglaw@grm.net

Public Administrator, Kelli Judd, (R), Mercer County Courthouse, 802 E. Main St., Princeton 64673; (660) 748-3640; FAX (660) 748-3411

Sheriff, Steve Stockman, (R), Mercer County Courthouse, 802 E. Main St., Princeton 64673; (660) 748-3165; FAX (660) 748-3180; mercoso@grm.net

*Appointed

Miller County

County seat and zip code: Tuscumbia 65082. **County population**: 24,748. **Classification**: Third class. **Assessed valuation**: \$396,818,345. **Square miles**: 593. **Organized**: February 6, 1837. **Named for**: John Miller, Governor of Missouri.

Assessor, Joseph Cochran, (R), Miller County Courthouse, PO Box 12, Tuscumbia 65082; (573) 369-1960

Clerk Circuit Court, Genise L. Buechter, (R), Miller County Courthouse, PO Box 12, Tuscumbia 65082; (573) 369-1970

Clerk County Commission, Clinton Jenkins, (R), Miller County Courthouse, PO Box 12, Tuscumbia 65082; (573) 369-1910; FAX (573) 369-1905; clayton@millercountymo.org

Collector of Revenue*, William Harvey, (R), Miller County Courthouse, PO Box 12, Tuscumbia 65082; (573) 369-1925

Commissioner, First District, Darrell Bunch, (R), Miller County Courthouse, PO Box 12, Tuscumbia 65082; (573) 369-1900

Commissioner, Second District, Brian Duncan, (R), Miller County Courthouse, PO Box 12, Tuscumbia 65082; (573) 369-1900

Coroner, Rick Callahan, (R), 201 N. Maple, Eldon 65026; (573) 392-3351

County Health Department Director*, Bruce Jenkins, PO Box 2, Tuscumbia 65082; (573) 369-2359

County Highway Engineer*, Darren Evers, (R), Miller County Courthouse, PO Box 12, Tuscumbia 65082; (573) 369-1900

County Surveyor, Gerard J. Harms Sr., (R), 2105 S. Oak, Eldon 65026; (573) 392-3312

Emergency Management Director*, Barlow Biggers, PO Box 12, Tuscumbia 65082; (573) 369-1880

Presiding Commissioner, Tom Wright, (R), Miller County Courthouse, PO Box 12, Tuscumbia 65082; (573) 369-1900

Prosecuting Attorney, Benjamin Winfrey, (R), Miller County Courthouse, PO Box 12, Tuscumbia 65082; (573) 369-1940

Public Administrator, Theresa Lupardus, (R), Miller County Courthouse, PO Box 12, Tuscumbia 65082; (573) 369-1955

Recorder of Deeds, Deb Wiles, (R), Miller County Courthouse, PO Box 12, Tuscumbia 65082; (573) 369-1935

Sheriff, William Abbott, (R), Miller County Courthouse, PO Box 13, Tuscumbia 65082; (573) 369-2341

Treasurer, Phil Lawson, (R), Miller County Courthouse, PO Box 24, Tuscumbia 65082; (573) 369-1920

*Appointed

Mississippi County

County seat and zip code: Charleston 63834. **County population:** 14,358. **Classification:** Third class. **Assessed valuation:** \$139,349,037. **Square miles:** 410. **Organized:** February 14, 1845. **Named for:** The Mississippi River.

Assessor, Lisa Finley-Norton, (D), Mississippi County Courthouse, PO Box 369, Charleston 63834; (573) 683-2146, ext. 237; FAX (573) 683-7548; lnorton@misscomo.net

Clerk Circuit Court, Dottie McKenzie, (D), Mississippi County Courthouse, PO Box 369, Charleston 63834; (573) 683-2146, ext. 225; FAX (573) 683-7696; dottie.mckenzie@courts.mo.gov

Clerk County Commission, Hubert DeLay Jr., (D), Mississippi County Courthouse, PO Box 369, Charleston 63834; (573) 683-2146, ext. 221; FAX (573) 683-6071; jrdelay@misscomo.net

Collector of Revenue, Ann McCuiston, (D), Mississippi County Courthouse, PO Box 369, Charleston 63834; (573) 683-2146, ext. 231; FAX (573) 683-6217; am@misscomo.net

Commissioner, First District, Mitch Pullen, (D), Mississippi County Courthouse, PO Box 369, Charleston 63834; (573) 683-2146, ext. 221; FAX (573) 683-6071; mitchpullen@yahoo.com

Commissioner, Second District, Darrell Jones, (D), Mississippi County Courthouse, PO Box 369, Charleston 63834; (573) 683-2146, ext. 221; FAX (573) 683-6071; mbjidad499@yahoo.com

Coroner, Terry A. Parker, (D), 802 E. Cypress St., Charleston 63834; (573) 683-3773; taparker71@yahoo.com

County Health Department Director, Rachlle Johnson, 1200 E. Marshall, Charleston 63834; (573) 683-2191; johnsr1@lpha.mopublic.org

County Highway Engineer, Richard Wallace, (D), Mississippi County Courthouse, PO Box 369, Charleston 63834; (573) 683-6428; FAX (573) 683-2069

County Surveyor, (Vacancy)

Emergency Management Director, Danny Harris, Mississippi County Courthouse, PO Box 369, Charleston 63834; (573) 683-1782

Presiding Commissioner, Carlin Bennett, (R), Mississippi County Courthouse, PO Box 369, Charleston 63834; (573) 683-2146, ext. 221; FAX (573) 683-6071; carlin@creativeschoolzone.com

Prosecuting Attorney, Darren Cann, (D), Mississippi County Courthouse, PO Box 435, Charleston 63834; (573) 683-2146, ext. 245; FAX (573) 683-6228; dcann@misscomo.net

Public Administrator, Julie Summers-Day, (R), Mississippi County Courthouse, PO Box 369, Charleston 63834; (573) 683-2146, ext. 256; FAX (573) 683-6071; jsommersday@misscomo.net

Recorder of Deeds, George Bays, (D), Mississippi County Courthouse, PO Box 369, Charleston 63834; (573) 683-2146, ext. 226; FAX (573) 683-7696; gbays@misscomo.net

Sheriff, Keith Moore, (D), Mississippi County Courthouse, PO Box 369, Charleston 63834; (573) 683-2111; FAX (573) 683-2113

Treasurer, Sandra B. Morrow, (D), Mississippi County Courthouse, PO Box 369, Charleston 63834; (573) 683-2146, ext. 235; FAX (573) 683-6071; sbmorrow@misscomo.net

Moniteau County

County seat and zip code: California 65018. **County population:** 15,607. **Classification:** Third class. **Assessed valuation:** \$175,955,054. **Square miles:** 417. **Organized:** February 14, 1845. **Named for:** The Moniteau Creek.

Assessor, Melissa Hentges, (R), Moniteau County Courthouse, Rm. 105, California 65018; (573) 796-4637; FAX (573) 796-3082

Clerk Circuit Court and ex officio Recorder of Deeds, Michele A. Higgins, (R), Moniteau County Courthouse, Rm. 102, 200 E. Main St., California 65018; (573) 796-2071

Clerk County Commission, Roberta Elliott, (R), Moniteau County Courthouse, 200 E. Main St., California 65018; (573) 796-4661; FAX (573) 796-3082; monitcock@yahoo.com

Collector of Revenue, Cheryl K. Duvall, (D), Moniteau County Courthouse, Rm. 101, California 65018; (573) 796-4521; FAX (573) 796-3851

Commissioner, First District, Tony Barry, (R), Moniteau County Courthouse, 200 E. Main St., California 65018; (573) 796-2213; FAX (573) 796-3082; monitcocmm@yahoo.com

Commissioner, Second District, Kim F. Roll, (D), Moniteau County Courthouse, 200 E. Main St., California 65018; (573) 796-2213; FAX (573) 796-3082; monitcocmm@yahoo.com

Coroner, Loyd Fulks, (R), 600 Dave Dr., California 65018; (573) 796-3855

County Health Department Director, Andrea Kincaid, 401-A Francis St., California 65018; (573) 796-3412; FAX (573) 796-8364

Emergency Management Director, William R. Roll, 200 N. Main St., California 65018; (573) 796-2213

Presiding Commissioner, Kenneth Kunze, (R), Moniteau County Courthouse, 200 E. Main St., California 65018; (573) 796-2213; FAX (573) 796-3082; monitcocmm@yahoo.com

Prosecuting Attorney, Shayne W. Healea, (R), 410 N. East St., California 65018; (573) 796-3220; FAX (573) 796-2793

Public Administrator, Cher King Caudel, (R), Moniteau County Courthouse, 200 E. Main St., California 65018; (573) 796-4704

Sheriff, Jay Gump, (R), Moniteau County Jail, 101 E. North St., California 65018; (573) 796-2525

Treasurer, Sarah B. Jones, (R), 200 E. Main, California 65018; (573) 796-4608

Monroe County

County seat and zip code: Paris 65275-1399. **County population:** 8,840. **Classification:** Third class. **Assessed valuation:** \$109,284,892. **Square miles:** 670. **Organized:** January 6, 1831. **Named for:** James Monroe.

Assessor, Judy Harmon, (D), Monroe County Courthouse, 300 N. Main, Rm. 107, Paris 65275; (660) 327-5607; FAX (660) 327-5119; mocoassessor@centurytel.net

Clerk Circuit Court, Heather D. Wheeler, (D), Monroe County Courthouse, 300 N. Main, Rm. 201, Paris 65275; (660) 327-5220; FAX (660) 327-5651; heather.wheeler@courts.mo.gov

Clerk County Commission, Christina Buie, (D), Monroe County Courthouse, 300 N. Main, Rm. 204, Paris 65275; (660) 327-5106; FAX

(660) 327-1019; monroecountyclk@centurytel.net

Collector of Revenue, Anita Dunkle, (D), Monroe County Courthouse, 300 N. Main, Rm. 101, Paris 65275; (660) 327-4320; FAX (660) 327-5063; monroecountycollector@centurytel.net

Commissioner, Eastern District, Mike Whelan, (D), Monroe County Courthouse, 300 N. Main, Rm. 203, Paris 65275; (660) 327-5107; FAX (660) 327-1019

Commissioner, Western District, Glenn E. Turner, (D), Monroe County Courthouse, 300 N. Main, Rm. 203, Paris 65275; (660) 327-5107; FAX (660) 327-1019

Coroner, James K. Reinhard, (D), 128 W. Caldwell, Paris 65275; (660) 327-4168; FAX (660) 327-4169

County Health Department Director, Paula Delaney, 310 Market St., Paris 65275; (660) 327-4653; FAX (660) 327-4533

Emergency Management Director, Steve Jones, Monroe County Courthouse, 300 N. Main, Rm. 203, Paris 65275; (660) 327-4173; FAX (660) 327-1019; parisfirechief@yahoo.com

Presiding Commissioner, Michael Minor, (D), Monroe County Courthouse, 300 N. Main, Rm. 203, Paris 65275; (660) 327-5107; FAX (660) 327-1019

Prosecuting Attorney, Talley Kendrick, (D), Monroe County Courthouse, 300 N. Main, Third Fl., Paris 65275; (660) 327-4484; FAX (660) 327-4990

Public Administrator, Marguerite Jones, (D), 15049 Rt. Z, Paris 65275; (660) 327-4615; FAX (660) 327-1019

Recorder of Deeds, Merry Sue Meals, (D), Monroe County Courthouse, 300 N. Main, Rm. 103, Paris 65275; (660) 327-1131; FAX (660) 327-1130

Sheriff, J. David Hoffman, (D), Monroe County Courthouse, 300 N. Main, Rm. 205, Paris 65275; (660) 327-4060; FAX (660) 327-5188

Treasurer, Rita C. Wilkerson, (D), Monroe County Courthouse, 300 N. Main, Rm. 102, Paris 65275; (660) 327-4711; FAX (660) 327-5063

Montgomery County

County seat and zip code: Montgomery City 63361. **County population:** 12,236. **Classification:** Third class. **Assessed valuation:** \$221,946,259. **Square miles:** 540. **Organized:** December 14, 1818. **Named for:** Richard Montgomery, Revolutionary War general.

Assessor, Jerome P. Overkamp, (R), 310 Salisbury St., Ste. B, Montgomery City 63361; (573) 564-2445; assessor@mcmo.us

Clerk Circuit Court, Robyn Schmidt, (R), 211 E. Third St., Ste. 301, Montgomery City 63361; (573) 564-3341; FAX (573) 564-3914

Clerk County Commission, Pamela A. Cartee, (R), 211 E. Third St., Ste. 205, Montgomery City 63361; (573) 564-3357; FAX (573) 564-8088; coclerk@mcmo.us

Collector of Revenue, Anita L. Sullivan, (R), 310 Salisbury St., Ste. C, Montgomery City 63361; (573) 564-2389; FAX (573) 564-1406; collector@mcmo.us

Commissioner, First District, Rich Daniels, (R), 211 E. Third St., Ste. 205, Montgomery City 63361; (573) 564-3357; FAX (573) 564-8088; commission@mcmo.us

Commissioner, Second District, John W. Noltensmeyer, (R), 211 E. Third St., Ste. 205, Montgomery City 63361; (573) 564-3357; FAX (573) 564-8088; commission@mcmo.us

Coroner, David Colbert, (R), 109 Salisbury St., Montgomery City 63361; (573) 564-2340

County Health Department Director, Linda Harman, 400 Salisbury St., Montgomery City 63361; (573) 564-2495; FAX (573) 564-5059; harmal@lpha.mopublic.org

County Surveyor, Larry P. Bade, (R), 471 Hwy. FF, Jonesburg 63351; (636) 456-2615; FAX (636) 456-7252; lewis_bade@hotmail.com

Emergency Management Director, Bob Bishop, 211 E. Third St., Ste. 103, Montgomery City 63361; (573) 564-2284; FAX (573) 564-3942; montemd@mcmo.us

Presiding Commissioner, Ryan D. Poston, (R), 211 E. Third St., Ste. 205, Montgomery City 63361; (573) 564-3357; FAX (573) 564-8088; commission@mcmo.us

Prosecuting Attorney, Nathan Carroz, (R), 211 E. Third St., Montgomery City 63361, (573) 564-2252; nathan.carroz@mcmo.us

Public Administrator, Ann Scarlet, (D), 628 N. Sturgeon St., Montgomery City 63361; (573) 564-3362; FAX (573) 564-3141

Recorder of Deeds, Sheila See, (R), 310 Salisbury St., Ste. A, Montgomery City 63361; (573) 564-3157

Sheriff, Robert (Bob) Davis, (R), 211 E. Third St., Ste. 209, Montgomery City 63361; (573) 564-8084; FAX (573) 564-8083

Treasurer, Donna Huenefeld, (R), 211 E. Third St., Ste. 204, Montgomery City 63361; (573) 564-2319; FAX (573) 564-8088

Morgan County

County seat and zip code: Versailles 65084. **County population**: 20,565. **Classification**: Third class. **Assessed valuation**: \$468,209,117. **Square miles**: 594. **Organized**: January 5, 1833. **Named for**: Daniel Morgan, Revolutionary War general.

Assessor, Jim Anderson, (R), Morgan County Courthouse, 100 E. Newton St., Versailles 65084; (573) 378-5459; FAX (573) 378-5453; janderson@morgan-county.org

Clerk Circuit Court, Lori Moon, (R), Morgan County Justice Center, 211 E. Newton St., Versailles 65084; (573) 378-4413; FAX (573) 378-5356; lori.moon@courts.mo.gov

Clerk County Commission, Cathy Daniels, (D), Morgan County Courthouse, 100 E. Newton St., Versailles 65084; (573) 378-5436; FAX (573) 378-5991; cathydaniels63@yahoo.com

Collector of Revenue, Kathy Francis, (D), Morgan County Courthouse, 100 E. Newton St., PO Box 315, Versailles 65084; (573) 378-5370; FAX (573) 378-1987; kfrancis@morgan-county.org

Commissioner, Eastern District, Rodney Schad, (R), Morgan County Courthouse, 100 E. Newton St., Versailles 65084; (573) 378-4643; FAX (573) 378-5790; rschad@morgan-county.org

Commissioner, Western District, Wayne Kroeschen Jr., (R), Morgan County Courthouse, 100 E. Newton St., Versailles 65084; (573) 378-4643; FAX (573) 378-5790

Coroner, Maynard B. Jones, (D), 11276 Fairground Rd., Versailles 65084; (573) 378-4430; FAX (573) 378-5790

County Health Department Director, Shawn Brantley, 104 W. Lafayette St., Versailles 65084; (573) 378-5438; FAX (573) 378-7375

Emergency Management Director*, Rick Bias, Morgan County Justice Center, 211 E. Newton St., Versailles 65084; (573) 378-2453; FAX (573) 378-4045; rbias@morgan-county.org

Presiding Commissioner, James Bryant, (R), Morgan County Courthouse, 100 E. Newton St., Versailles 65084; (573) 378-4643; FAX (573) 378-5790; jbryant@morgan-county.org

Prosecuting Attorney, Dustin Dunklee, (D), Morgan County Justice Center, 211 E. Newton St., Versailles 65084; (573) 378-4694; FAX (573) 378-5984; ddunklee@morgan-county.org

Public Administrator, Amanda Huffman, (R), Morgan County Courthouse, 100 E. Newton St., PO Box 11, Versailles 65084; (573) 378-4011; FAX (573) 378-0601; ahuffman@morgan-county.org

Recorder of Deeds, Nancy Boles, (R), Morgan County Courthouse, 100 E. Newton St., Versailles 65084; (573) 378-4029; FAX (573) 378-6431; nboles@morgan-county.org

Sheriff, Jim Petty, (D), Morgan County Justice Center, 211 E. Newton St., Versailles 65084; (573) 378-5481; FAX (573) 378-7171

Treasurer, Kimberly Ingersoll, (R), Morgan County Courthouse, 100 E. Newton St., Versailles 65084; (573) 378-4404; FAX (573) 378-5991; kingersoll@morgan-county.org

*Appointed

New Madrid County

County seat and zip code: New Madrid 63869. **County population**: 18,956. **Classification**: Third class. **Assessed valuation**: \$446,659,513. **Square miles**: 679. **Organized**: October 1, 1812. **Named for**: Madrid, Spain.

Assessor, Ronnie Simmons, (D), New Madrid County Courthouse, PO Box 247, New Madrid 63869; (573) 748-5441; FAX (573) 748-7219

Clerk Circuit Court, Marsha Meatte Holiman, (D), New Madrid County Courthouse, Second Fl., 450 Main St., New Madrid 63869; (573) 748-2228; FAX (573) 748-5409; marsha.holiman@courts.mo.gov

Clerk County Commission, Clement Cravens, (D), New Madrid County Courthouse, PO Box 68, New Madrid 63869; (573) 748-2524; FAX (573) 748-9269; clemcravens@newmadridcounty.net

Collector of Revenue, Dewayne Nowlin, (D), New Madrid County Courthouse, PO Box 249, New Madrid 63869; (573) 748-2127; FAX (573) 748-9271; dewaynewlin@newmadridcounty.net

Commissioner, First District, Tom Bradley, (D), New Madrid County Courthouse, PO Box 68, New Madrid 63869; (573) 748-2524

Commissioner, Second District, Don Day, (D), New Madrid County Courthouse, PO Box 68, New Madrid 63869; (573) 748-2524

Coroner, George DeLisle, (D), 501 W. Tenth St., Portageville 63873; (573) 379-5486; delisle@semo.net

County Health Department Director, Jayne Dees, 406 Hwy. 61, New Madrid 63869; (573) 748-5541

County Highway Engineer, Donnie Brown, 379 Bloomfield Rd., New Madrid 63869; (573) 748-2080

Emergency Management Director, David McClarty, PO Box 602, Lilbourn 63862; (573) 688-2942

Presiding Commissioner, Mark Baker, (D), New Madrid County Courthouse, PO Box 68, New Madrid 63869; (573) 748-2524

Prosecuting Attorney, Andrew Lawson, (D), New Madrid County Courthouse, Second Fl., 450 Main St., New Madrid 63869; (573) 748-5144; FAX (573) 748-5409; nmpa@newmadridcounty.net

Public Administrator, Paula Scobey, (D), 450 Main St., New Madrid 63869; (573) 748-9275; paulascobey@newmadridcounty.net

Recorder of Deeds, Kim St. Mary Hall, (D), New Madrid County Courthouse, PO Box 217, New Madrid 63869; (573) 748-5146; recorder@newmadridcounty.net

Sheriff, Terry M. Stevens, (D), New Madrid County Jail, Courthouse Sq., New Madrid 63869; (573) 748-2516; FAX (573) 748-2540; nmcos@yahoo.com

Treasurer, Steve Riley, (D), PO Box 68, New Madrid 63869; (573) 748-2329; steveriley@newmadridcounty.net

Newton County

County seat and zip code: Neosho 64850. **County population**: 58,845. **Classification**: Second class. **Assessed valuation**: \$789,338,796. **Square miles**: 627. **Organized**: December 31, 1838. **Named for**: John Newton, Revolutionary War soldier.

Assessor, Gloria Gourley, (R), Newton County Courthouse, 101 S. Wood St., Neosho 64850; (417) 451-8228; FAX (417) 451-8259; glorianca@yahoo.com

Auditor, Charlotte Ward, (R), Newton County Courthouse, 101 S. Wood St., Neosho 64850; (417) 451-8379; FAX (417) 455-0810; auditor@swbell.net

Clerk Circuit Court, Patty Krueger, (R), Newton County Courthouse, 101 S. Wood St., PO Box 130, Neosho 64850; (417) 451-8210; FAX (417) 451-8298; patty.krueger@courts.mo.gov

Clerk County Commission, Kay Baum, (R), Newton County Courthouse, 101 S. Wood St., PO Box 488, Neosho 64850; (417) 451-8221; FAX (417) 451-7434; newton@sos.mo.gov

Collector of Revenue, James Otey, (R), Newton County Courthouse, 101 S. Wood St., PO Box 296, Neosho 64850; (417) 451-8216; FAX (417) 451-8205; nccollector@swbell.net

Commissioner, First District, Alan Cook, (R), Newton County Courthouse, 101 S. Wood

St., Neosho 64850; (417) 451-8223; FAX (417) 451-8289; commission@swbell.net

Commissioner, Second District, Jim Jackson, (R), Newton County Courthouse, 101 S. Wood St., Neosho 64850; (417) 451-8223; FAX (417) 451-8289; commission@swbell.net

Coroner, Mark Bridges, (R), Newton County Courthouse Annex, 107 N. Jefferson, PO Box 97, Neosho 64850; (417) 451-8333; coroner@swbell.net

County Health Department Administrator, Bob Kulp, 812 W. Harmony, PO Box 447, Neosho 64850; (417) 451-3743; kulpb@newtoncountyhealth.org

County Surveyor, James Loncarich, (R), 125 S. Washington, Neosho 64850; (417) 451-2727; jloncarich@hurst-rosche.com

Emergency Operations Director, Gary Roark, Newton County Armory, 202 W. Brook, Neosho 64850; (417) 451-8255; FAX (417) 451-8260; groark@nc-em.org

Presiding Commissioner, Marilyn Ruestman, (R), Newton County Courthouse, 101 S. Wood St., Neosho 64850; (417) 451-8223; FAX (417) 451-8289; commission@swbell.net

Prosecuting Attorney, Jacob Skouby, (R), Newton County Courthouse, 101 S. Wood St., Neosho 64850; (417) 451-8242; FAX (417) 451-8243; jskouby@newtoncopa.com

Public Administrator, JeAnna McGarrah, (R), Newton County Courthouse Annex, 107 N. Jefferson, Neosho 64850; (417) 451-8271; FAX (417) 451-8371, jeanna.mcgarrah@gmail.com

Recorder of Deeds, Lenora Hyder, (R), Newton County Courthouse, 101 S. Wood St., PO Box 604, Neosho 64850; (417) 451-8224; FAX (417) 451-8273; lhyder@ncrecorder.org

Sheriff, Ken Copeland, (R), Newton County Sheriffs Dept., 208 W. Coler, Neosho 64850; (417) 451-8300; FAX (417) 451-8352; kencopeland@nc-so.org

Treasurer, Gina Rodriguez, (R), Newton County Courthouse, 101 S. Wood St., Neosho 64850; (417) 451-8226; FAX (417) 451-8219; nctreasurer@swbell.net

Nodaway County

County seat and zip code: Maryville 64468. **County population**: 23,370. **Classification**: Third class. **Assessed valuation**: \$314,611,450. **Square miles**: 875. **Organized**: February 14, 1845. **Named for**: The Nodaway River.

Assessor, Rex Wallace, (D), 403 N. Market, Maryville 64468; (660) 582-7633; FAX (660) 562-8175; nodassessor@gmail.com

Clerk Circuit Court, Elaine Wilson, (R), Nodaway County Courthouse, 305 N. Main, Maryville 64468; (660) 582-5431; FAX (660) 582-5499; elaine.wilson@courts.mo.gov

Clerk County Commission, Beth Walker, (D), 403 N. Market, Maryville 64468; (660) 582-2251; FAX (660) 582-5282; nodclerk@gmail.com

Commissioner, Northern District, Bob Westfall, (R), 403 N. Market, Maryville 64468; (660) 582-5541; FAX (660) 582-5282; nodawaycom@gmail.com

Commissioner, Southern District, Bob Stiens, (D), 403 N. Market, Maryville 64468; (660) 582-5541; FAX (660) 582-5282; nodawaycom@gmail.com

Coroner, Vince Shelby, (R), 23001 State Hwy. AB, Skidmore 64487; (660) 582-4722; doctorv@ludicrouspeed.net

Emergency Management Director*, Christy Forney, 403 N. Market, Maryville 64468; (660) 562-3209; cf235@maryvilledps.com

Presiding Commissioner, Bill Walker, (R), 403 N. Market, 305 N. Main, Maryville 64468; (660) 582-5541; (660) 582-5282; nodawaycom@gmail.com

Prosecuting Attorney, Robert Rice, (R), Nodaway County Courthouse, 305 N. Main, Maryville 64468; (660) 582-8285; FAX (660) 582-5282; prosatty@embarqmail.com

Public Administrator, Diane Thomsen, (D), PO Box 660, Maryville 64468; (660) 582-3134; thomsen@suddenlink.net

Recorder of Deeds, Sandra L. (Sandy) Smail, (D), 403 N. Market, Maryville 64468; (660) 582-5711; FAX (660) 582-5711; recorder@nodawaycountyrecorder.com

Sheriff, Darren White, (D), Nodaway County Jail, 404 N. Vine, Maryville 64468; (660) 582-7451; sheriffwhite@embarqmail.com

Surveyor, Troy Hayes, (D), 27230 Cedar Ridge Dr., Maryville 64468; (660) 562-3509

Treasurer and ex officio Collector of Revenue, Marilyn Jenkins, (D), 403 N. Market, Maryville 64468; (660) 582-4302; FAX (660) 582-5282; nctreas@embarqmail.com

*Appointed

Oregon County

County seat and zip code: Alton 65606. **County population**: 10,881. **Classification**: Third class. **Assessed valuation**: \$87,219,315. **Square miles**: 792. **Organized**: February 14, 1845. **Named for**: The Territory of Oregon.

Assessor, Charles Lon Alford, (D), Oregon County Courthouse, First Fl., Rm. 4, PO Box 361, Alton 65606; (417) 778-7471; FAX (417) 778-7441

Clerk Circuit Court, Rosemary Romans, (D), Oregon County Courthouse, Second Fl., Rm. 10, PO Box 406, Alton 65606; (417) 778-7460; FAX (417) 778-7206

Clerk County Commission*, Tracy J. Bridges, (D), Oregon County Courthouse, PO Box 324, Alton 65606; (417) 778-7475; FAX (417) 778-7488; oregoncounty@sos.mo.gov

Collector of Revenue, Jerry Richardson, (D), Oregon County Courthouse, First Fl., Rm. 2, PO Box 352, Alton 65606; (417) 778-7495; FAX (417) 778-6700

Commissioner, First District, Johnny D. Wrenfrow, (D), Oregon County Courthouse, First Fl., Rm. 1, PO Box 324, Alton 65606; (417) 778-7475; FAX (417) 778-7488

Commissioner, Second District, Edward Casey, (R), Oregon County Courthouse, First Fl., Rm. 1, PO Box 324, Alton 65606; (417) 778-7475; FAX (417) 778-7488

Coroner, Tom Clary, (D), Clary Funeral Home, PO Box 305, Alton 65606; (417) 778-7221

County Health Department Director, Shiela Russell, PO Box 189, 4 Market, Alton 65606; (417) 778-7450; FAX (417) 778-6826; russes@lpha.dhss.mo.gov

County Surveyor, Scott Simer, (D), Rt. 2, Box 2104-A, Thayer 65791; (417) 264-7255

Emergency Management Director, Eric King, Third Fl., PO Box 265, Alton 65606; (417) 778-7888; FAX (417) 778-6641

Presiding Commissioner, Patrick Ledgerwood, (R), Oregon County Courthouse, First Fl., Rm. 1, PO Box 324, Alton 65606; (417) 778-7475; FAX (417) 778-7488

Prosecuting Attorney, Jennifer Hyde Crask, (D), Oregon County Courthouse, Second Fl., Rm. 10, PO Box 393, Alton 65606; (417) 778-7616; FAX (417) 778-7615

Public Administrator, Mike Crawford, (R), PO Box 483, Alton 65606; (417) 778-7780; FAX (417) 778-7206

Recorder of Deeds*, Dawn Holman, (D), Oregon County Courthouse, First Fl., Rm. 10, PO Box 86, Alton 65606; (417) 778-1827; FAX (417) 778-2007

Sheriff, George R. Underwood, (D), Oregon County Courthouse, Third Fl., PO Box 265, Alton 65606; (417) 778-7888; FAX (417) 778-6641

Treasurer, Kim Hollis, (D), Oregon County Courthouse, First Fl., Rm. 11, PO Box 371, Alton 65606; (417) 778-6303; FAX (417) 778-7488

*Appointed

Osage County

County seat and zip code: Linn 65051. **County population**: 13,878. **Classification**: Third class. **Assessed valuation**: \$184,597,379. **Square miles**: 606. **Organized**: January 29, 1841. **Named for**: The Osage River.

Assessor, Ross Seals, (R), Osage County Administration Bldg., 205 E. Main, PO Box 409, Linn 65051; (573) 897-2217, ext. 135; FAX (573) 897-3851

Clerk Circuit Court, Charlene J. Eisterhold, (D), Osage County Courthouse, PO Box 825, Linn 65051; (573) 897-3114

Clerk County Commission, Patrick Steele, (R), Osage County Courthouse, PO Box 826, Linn 65051; (573) 897-2139; FAX (573) 897-4741; osage@sos.mo.gov

Collector of Revenue, Doris J. Keilholz, (D), Osage County Administration Bldg., 205 E. Main, PO Box 616, Linn 65051; (573) 897-2135, ext. 120; FAX (573) 897-3706; doris@osagecollector.com

Commissioner, First District, John Glavin, (R), Osage County Courthouse, PO Box 826, Linn 65051; (573) 897-2139

Commissioner, Second District, Larry Kliethermes, (R), Osage County Courthouse, PO Box 826, Linn 65051; (573) 897-2139; larrykliet@gmail.com

Coroner, Lois Jaegers, (D) 1099 County Rd. 602, Loose Creek 65054; (573) 897-3858; jaegersl@lincoln.edu

County Health Department Director, April Schubert, PO Box 533, Linn 65051; (573) 897-4915

County Surveyor, Ralph P. Kliethermes, (D), Linn 65051; (573) 897-3644

Emergency Management Director, Andi Rice, Osage County Administration Bldg., PO Box 192, Linn 65051; (573) 897-2139, ext. 220; FAX (573) 897-0379; director911@midamerica.net

Presiding Commissioner, Dave Dudenhoeffer, (D), Osage County Courthouse, PO Box 826, Linn 65051; (573) 897-2139; FAX (573) 897-4741

Prosecuting Attorney, Amanda L. Grellner, (D), Osage County Courthouse, PO Box 378, Linn

65051; (573) 897-3101; FAX (573) 897-9951; agrellner@sbcglobal.net

Public Administrator, Paul G. Stratman, (R), PO Box 1128, Linn 65051; (573) 455-2379; osagecountypa@yahoo.com

Recorder of Deeds, Cindy Hoffman, (D), Osage County Administration Bldg., PO Box 110, Linn 65051; (573) 897-3095, ext. 145; FAX (573) 897-2864; cindyhoffman2009@yahoo.com

Sheriff, Michael Dixon, (R), Osage County Courthouse, PO Box 619, Linn 65051; (573) 897-3927; FAX (573) 897-4383

Treasurer, Tim G. Neuner, (R), Osage County Courthouse, PO Box 573, Linn 65051; (573) 897-3095

Ozark County

County seat and zip code: Gainesville 65655. **County population:** 9,723. **Classification:** Third class. **Assessed valuation:** \$101,358,255. **Square miles:** 731. **Organized:** January 29, 1841. **Named for:** The Ozark Mountains.

Assessor, Jama M. Berry, (R), Ozark County Courthouse, PO Box 81, Gainesville 65655; (417) 679-4705

Clerk Circuit Court and ex officio Recorder of Deeds, Becki Strong, (R), Ozark County Courthouse, PO Box 36, Gainesville 65655; (417) 679-4232

Clerk County Commission, Brian Wise, (R), Ozark County Courthouse, PO Box 416, Gainesville 65655; (417) 679-3516; FAX (417) 679-3209; ozark@sos.mo.gov

Collector of Revenue, Billy D. Hambelton II, (R), Ozark County Courthouse, PO Box 25, Gainesville 65655; (417) 679-4448

Commissioner, Eastern District, Gary Collins, (R), Ozark County Courthouse, PO Box 247, Gainesville 65655; (417) 679-4096

Commissioner, Western District, Greg Donley, (D), Ozark County Courthouse, PO Box 247, Gainesville 65655; (417) 679-4096

Coroner, Shane Ledbetter, (R), PO Box 65, Gainesville 65655; (417) 679-3315

County Health Department Director, Rhonda Suter, PO Box 180, Gainesville 65655; (417) 679-3334

County Surveyor, Matt Wade, (R), 52 Parrothead Ln., Pontiac 65729; (417) 679-0129

Emergency Management Director, Wendy Bales, 594 State Rt. 142, Bakersfield 65609; (417) 274-3760

Presiding Commissioner, Johnnie M. Turner, (R), Ozark County Courthouse, PO Box 247, Gainesville 65655; (417) 679-4096

Prosecuting Attorney, Thomas W. Cline, (R), PO Box 67, Gainesville 65655; (417) 679-4648

Public Administrator, Melinda Abraham, (R), Ozark County Courthouse, PO Box 688, Gainesville 65655; (417) 679-3809

Sheriff, Darrin Reed, (R), Ozark County Law Enforcement Center, HC 1, Box 8-1, Gainesville 65655; (417) 679-4633

Treasurer, Phyllis Gaulding Turner, (R), Ozark County Courthouse, PO Box 525, Gainesville 65655; (417) 679-3553

Pemiscot County

County seat and zip code: Caruthersville 63830. **County population:** 18,296. **Classification:** Third class. **Assessed valuation:** \$177,851,003. **Square miles:** 517. **Organized:** February 19, 1851. **Named for:** The Indian word meaning "liquid mud."

Assessor, Patsy Hinklin, (D), Pemiscot County Courthouse, 610 Ward Ave., Ste. 2-D, Caruthersville 63830; (573) 333-1390; FAX (573) 333-0440

Clerk Circuit Court, Kelly Cagle Maners, (D), Pemiscot County Courthouse, 610 Ward Ave., Ste. 3-A, Caruthersville 63830; (573) 333-0182; FAX (573) 333-1272

Clerk County Commission, Pam Treece, (D), Pemiscot County Courthouse, 610 Ward Ave., Ste. 2-A, Caruthersville 63830; (573) 333-4203; FAX (573) 333-0440; pemcoclerk@sbcglobal.net

Collector of Revenue, Rhonda Parkinson Price, (D), Pemiscot County Courthouse, 610 Ward Ave., Ste. 1-C, Caruthersville 63830; (573) 333-0224; FAX (573) 333-0225

Commissioner, First District, Steve Watkins, (D), Pemiscot County Courthouse, 610 Ward Ave., Ste. 1-B, Caruthersville 63830; (573) 333-5811; FAX (573) 333-0440

Commissioner, Second District, Ben H. Baker, (D), Pemiscot County Courthouse, 610 Ward Ave., Ste. 1-B, Caruthersville 63830; (573) 333-5811; FAX (573) 333-0440

Coroner, James Brimhall, (D), 103 E. Washington, Hayti 63851; (573) 359-2085

County Health Department Director, Karen Malin, 810 E. Reed, Hayti 63851; (573) 359-1656; FAX (573) 359-0159

Emergency Management Director, Jess Cagle, (D), 800 Ward Ave., Caruthersville 63830;

(573) 333-4101, ext. 3043; FAX (573) 333-0713; jess.cagle@pemcosheriff.org

Presiding Commissioner, Mark Cartee, (D), Pemiscot County Courthouse, 610 Ward Ave., Ste. 1-B, Caruthersville 63830; (573) 333-5811; FAX (573) 333-0440; hhamc@att.net

Prosecuting Attorney, Jereme Lytle, (D), Pemiscot County Justice Center, 800 Ward Ave., PO Box 1117, Caruthersville 63830; (573) 333-2738; FAX (573) 333-2531; prosecutor@pemcopa.com

Public Administrator, Carol DeRousse Miller, (D), Pemiscot County Courthouse, 610 Ward Ave., Ste. 2-B, Caruthersville 63830; (573) 333-2812; FAX (573) 333-0440

Recorder of Deeds, Pam Strawbridge, (D), Pemiscot County Courthouse, 610 Ward Ave., Ste. 1-A, Caruthersville 63830; (573) 333-2204; FAX (573) 333-0440

Sheriff, Tommy Greenwell, (D), Pemiscot County Justice Center, 800 Ward Ave., PO Box 1031, Caruthersville 63830; (573) 333-4101; FAX (573) 333-0713

Treasurer, Frankie R. Stewart, (D), Pemiscot County Courthouse, 610 Ward Ave., Ste. 2-C, Caruthersville 63830; (573) 333-4171; FAX (573) 333-0440

Perry County

County seat and zip code: Perryville 63775. **County population:** 18,971. **Classification:** Third class. **Assessed valuation:** \$295,695,031. **Square miles:** 473. **Organized:** November 16, 1820. **Named for:** Oliver H. Perry, naval hero of the War of 1812.

Assessor, Charles Triller, (R), Perry County Administration Bldg., 321 N. Main St., No. 5, Perryville 63775; (573) 547-5211; FAX (573) 547-5297; ctriller1@sbcglobal.net

Clerk Circuit Court, Becky A. Paulus, (R), Perry County Courthouse, 15 W. St. Maries St., Perryville 63775; (573) 547-6581, ext. 305; FAX (573) 547-9323; becky.paulus@courts.mo.gov

Clerk County Commission, Jared W. Kutz, (R), Perry County Administration Bldg., 321 N. Main St., No. 2, Perryville 63775; (573) 547-4242; FAX (573) 547-7367; jaredkutz@perrycountymo.net

Collector of Revenue, Rodney J. Richardet, (R), Perry County Administration Bldg., 321 N. Main St., No. 4, Perryville 63775; (573) 547-4422; FAX (573) 547-2055; colperry@sbcglobal.net

Commissioner, First District, Patrick Heaps, (D), Perry County Administration Bldg., 321

N. Main St., Ste. 2, Perryville 63775; (573) 547-4242; FAX (573) 547-7367; perryco.commission@sbcglobal.net

Commissioner, Second District, Jim Sutterer, (R), Perry County Administration Bldg., 321 N. Main St., Ste. 2, Perryville 63775; (573) 547-4242; FAX (573) 547-7367; perryco.commission@sbcglobal.net

Coroner, Herbert E. Miller, (D), 829 W. St. Joseph, Perryville 63775; (573) 547-6511; FAX (573) 547-6512; millerfuneral@powrup.net

County Health Department Director*, Judy Laurentius, 406 N. Spring St., Ste. 1, Perryville 63775; (573) 547-6564; FAX (573) 547-3908; laurej@lpha.mopublic.org

County Surveyor, Tim Baer, (R), 313 N. Jackson St., Perryville 63775; (573) 547-2310; FAX (573) 547-6175; tbaer@baerengineering.com

Emergency Management Director*, Hank Voelker, 406 N. Spring St., Ste. 3, Perryville 63775; (573) 547-4000; FAX (573) 547-2104; perrycountyma911@gmail.com

Presiding Commissioner, Carl Lueckel Jr., (R), Perry County Administration Bldg., 321 N. Main St., Ste. 2, Perryville 63775; (573) 547-4242; FAX (573) 547-7367; perryco.commission@sbcglobal.net

Prosecuting Attorney, Thomas L. Hoeh, (R), 17 E. St. Joseph St., Perryville 63775; (573) 547-1023; FAX (573) 547-4718; t.hoeh@sbcglobal.net

Public Administrator, Tamara M. Tarrillion, (R), Perry County Courthouse, 15 W. St. Maries St., Ste. 7, Perryville 63775; (573) 547-8207; FAX (573) 517-0147; pcpa2010@att.net

Recorder of Deeds, Dana Pritchard, (R), Perry County Courthouse, 15 W. St. Maries St., Ste. 1, Perryville 63775; (573) 547-1611; FAX (573) 547-3879; perrycorecorder@gmail.com

Sheriff, Gary J. Schaaf, (R), Perry County Sheriff's Dept., 710 S. Kingshighway, Perryville 63775; (573) 547-4576; FAX (573) 547-7461; sheriff@powrup.net

Treasurer, Kathy A. Shumer, (R), Perry County Administration Bldg., 321 N. Main St., No. 3, Perryville 63775; (573) 547-4502; FAX (573) 517-7024; perrycotreasurer@gmail.com

*Appointed

Pettis County

County seat and zip code: Sedalia 65301. **County population:** 42,201. **Classification:** Second class. **Assessed valuation:** \$535,950,756.

Square miles: 686. **Organized:** January 24, 1833. **Named for:** Spencer Pettis, Missouri congressman.

Auditor, Beverly Dillon, (R), Pettis County Courthouse, 415 S. Ohio, Ste. 210A, Sedalia 65301; (660) 826-5000, ext. 931; FAX (660) 827-8637; dillonb@pettisco.com

Assessor, Karissa Logan, (R), Pettis County Courthouse, 415 S. Ohio, Ste. 218, Sedalia 65301; (660) 826-5000, ext. 412; FAX (660) 829-2492; logank@pettisco.com

Circuit Court Clerk, Susan Sadler, (R), Pettis County Courthouse, 415 S. Ohio, Ste. 324, Sedalia 65301; (660) 826-5000, ext. 926; FAX (660) 826-4520; susan.sadler@courts.mo.gov

County Clerk/Election Authority, Nick La Strada, (R), Pettis County Courthouse, 415 S. Ohio, Ste. 214, Sedalia 65301; (660) 826-5000, ext. 918; FAX (660) 829-0717; nick@pettisco.com

Collector of Revenue, Marsha L. Boesch, (R), Pettis County Courthouse, 415 S. Ohio, Ste. 216, Sedalia 65301; (660) 826-5000, ext. 921; FAX (660) 826-6254; boeschm@pettisco.com

Commissioner, Presiding, David Dick, (R), Pettis County Courthouse, 415 S. Ohio, Ste. 212-A, Sedalia 65301; (660) 826-5000, ext. 405; FAX (660) 826-4953; davidd@pettisco.com

Commissioner, Western District, Jim Marcum, (R), Pettis County Courthouse, 415 S. Ohio, Ste. 212-B, Sedalia 65301; (660) 826-5000, ext. 407; FAX (660) 829-4953; jmarcum@pettisco.com

Commissioner, Eastern District, D. Brent Hampy, (R), Pettis County Courthouse, 415 S. Ohio, Ste. 212-C, Sedalia 65301; (660) 826-5000, ext. 406; FAX (660) 829-4953; hampyb@pettisco.com

Coroner, Robert (Skip) Smith Jr., (R), Pettis County Sheriff's Office, 319 S. Lamine, Sedalia 65301; (660) 827-0052; smiths@pettisco.com

County Health Department Director*, JoAnn Martin, 911 E. 16th St., Sedalia 65301; (660) 827-1130; FAX (660) 827-1141; martij@lpha.mopublic.org

County Surveyor, Kerry Turpin, (D), 23670 Sacajawea Rd., Sedalia 65301; (660) 829-1949; FAX (660) 827-3672; ls1993@iland.net

Emergency Management Director, Dave Clippert, Pettis County Courthouse, 415 S. Ohio, Ste. B-10, Sedalia 65301; (660) 827-4800, ext. 1; FAX (660) 826-7288; ema@pettisco.com

Prosecuting Attorney, Phillip Sawyer, (R), Pettis County Courthouse, 415 S. Ohio, Ste. 320, Sedalia 65301; (660) 826-5000 ext. 925; FAX (660) 827-8633; psawyer@pettisco.com

Public Administrator, Charli Ackerman, (D), Pettis County Courthouse, 415 S. Ohio, Ste. 104, Sedalia 65301; (660) 826-5000, ext. 923; FAX (660) 829-4087; pettispubadmin@pettisco.com

Recorder of Deeds, Barbara Clevenger, (R), Pettis County Courthouse, 415 S. Ohio, Ste. 106, Sedalia 65301; (660) 826-5000, ext. 922; FAX (660) 829-4479; clevengerb@pettisco.com

Sheriff, Kevin Bond, (R), Pettis County Sheriff's Office, 319 S. Lamine, Sedalia 65301; (660) 827-0052; FAX (660) 826-5254; sheriff@pettisco.com

Treasurer, Kim Lyne, (R), Pettis County Courthouse, 415 S. Ohio, Ste. 210B, Sedalia 65301; (660) 826-5000, ext. 408; FAX (660) 827-8637; lynek@pettisco.com

*Appointed

Phelps County

County seat and zip code: Rolla 65401. **County population:** 45,156. **Classification:** Third class. **Assessed valuation:** \$540,436,161. **Square miles:** 674. **Organized:** November 13, 1857. **Named for:** John F. Phelps, congressman and governor of Missouri.

Assessor, Bill Wiggins, (R), Phelps County Courthouse, 200 N. Main St., Ste. 126, Rolla 65401; (573) 458-6145; FAX (573) 458-6149; bill.wiggins@phelpscounty.org

Clerk Circuit Court, Sue Brown, (R), Phelps County Courthouse, 200 N. Main St., Ste. 201, Rolla 65401; (573) 458-6201; FAX (573) 458-6224; sue.brown@courts.mo.gov

Clerk County Commission, Pamela K. Grow, (R), Phelps County Courthouse, 200 N. Main St., Ste. 102, Rolla 65401; (573) 458-6101; FAX (573) 458-6119; pam.grow@phelpscounty.org

Collector of Revenue, Davis R. Haas, (D), Phelps County Courthouse, 200 N. Main St., Ste. 129, Rolla 65401; (573) 458-6151; FAX (573) 458-6159; davis.haas@phelpscounty.org

Commissioner, District 1, Larry J. Stratman, (R), Phelps County Courthouse, 200 N. Main St., Ste. 105, Rolla 65401; (573) 458-6121; FAX (573) 458-6119; larry.stratman@phelpscounty.org

Commissioner, District 2, Gary W. Hicks, (R), Phelps County Courthouse, 200 N. Main St., Ste. 105, Rolla 65401; (573) 458-6122; FAX (573) 458-6119; gary.hicks@phelpscounty.org

Coroner, Larry Swinfard, (D), Phelps County Courthouse, 200 N. Main St., Rolla 65401;

(573) 465-2947; larry.swinfard@phelpscounty.sheriff.org

County Health Department Director*, Jodi Waltman, 200 N. Main St., Ste. G51, Rolla 65401; (573) 458-6020; FAX (573) 458-6060; waltmj@lpha.mopublic.org

County Surveyor, Louis Gilbert, (R), PO Box 700, Rolla 65402, 1714 E. Tenth St., Rolla 65401; (573) 341-2100

Emergency Management Director*, Sandy North, 500 W. Second St., Rolla 65401; (573) 426-3830; FAX (573) 426-3857

Presiding Commissioner, Randy Verkamp, (D), Phelps County Courthouse, 200 N. Main St., Ste. 105, Rolla 65401; (573) 458-6120; FAX (573) 458-6119; randy.verkamp@phelpscounty.org

Prosecuting Attorney, Brendon Fox, (R), Phelps County Courthouse, 200 N. Main St., Ste. G-69, Rolla 65401; (573) 458-6170; FAX (573) 458-6179; brendon.fox@phelpscountypa.org

Public Administrator, Kathleen S. Oliver, (R), Phelps County Courthouse, 200 N. Main St., Ste. 122, Rolla 65401; (573) 458-6080; FAX (573) 458-6081; kathy.oliver@phelpscounty.org

Recorder of Deeds, Robin Kordes, (R), Phelps County Courthouse, 200 N. Main St., Ste. 133, Rolla 65401; (573) 458-6090; FAX (573) 458-6098; robin.kordes@phelpscounty.org

Sheriff, Richard Lisenbe, (D), Phelps County Sheriff's Department, 500 W. Second St., Rolla 65401; (573) 426-3860; FAX (573) 426-3857; rick.lisenbe@phelpscountysheriff.org

Treasurer, Carol Green, (R), Phelps County Courthouse, 200 N. Main St., Ste. 125, Rolla 65401; (573) 458-6130; FAX (573) 458-6134; carol.green@phelpscounty.org

*Appointed

Pike County

County seat and zip code: Bowling Green 63334. **County population:** 18,516. **Classification:** Third class. **Assessed valuation:** \$249,424,429. **Square miles:** 673. **Organized:** December 4, 1818. **Named for:** Zebulon Montgomery Pike, explorer.

Assessor, Donna Prior, (D), Pike County Courthouse, 115 W. Main, Bowling Green 63334; (573) 324-3261; FAX (573) 324-5919; dsp@pikecounty-mo.gov

Circuit Clerk, Jerri Harrelson, (D), 115 W. Main, Bowling Green 63334; (573) 324-5582; FAX

(573) 324-3150; jerri.harrelson@courts.mo.gov

Clerk County Commission, Melissa Kempke, (D), Pike County Courthouse, 115 W. Main, Bowling Green 63334; (573) 324-2412; FAX (573) 324-5154; pike@sos.mo.gov

Collector of Revenue, Marty J. Morrison, (D), Pike County Courthouse, 115 W. Main, Bowling Green 63334; (573) 324-3281; FAX (573) 324-6708; martym@pikecounty-mo.gov

Commissioner, Eastern District, Curt Mitchell, (D), Pike County Courthouse, 115 W. Main, Bowling Green 63334; (573) 324-2412; FAX (573) 324-5154; pike@sos.mo.gov

Commissioner, Western District, Jim Luebrecht, (D), Pike County Courthouse, 115 W. Main, Bowling Green 63334; (573) 324-2412; FAX (573) 324-5154; jimluebrecht.pike.commiss@gmail.com

Coroner, Jim Turner, (D), 115 W. Main St., Bowling Green 63334; (573) 785-5420; FAX (573) 324-2374; jim_turner_1998@yahoo.com

County Surveyor, Marty Wasson, 14374 Fort Mason Tr., New London 63459; (573) 221-5413

Emergency Management Director, Al Murry, 13055 Pike 133, Louisiana 63353; (573) 754-0151; murraya@louisiana.k12.mo.us

Presiding Commissioner, Chris Gamm, (R), Pike County Courthouse, 115 W. Main, Bowling Green 63334; (573) 324-2412; FAX (573) 324-5154; gamm.chris72@gmail.com

Prosecuting Attorney, Mark Fisher, (D), Pike County Courthouse, 115 W. Main, Bowling Green 63334; (573) 324-2201; pikepa@sbcglobal.net

Public Administrator, Nina K. Long, (D), 15140 Pike 138, Bowling Green 63334; (573) 324-2382

Recorder of Deeds, Sherry McCarty, (D), Pike County Courthouse, 115 W. Main, Bowling Green 63334; (573) 324-5567; FAX (573) 324-5210; pikecountyrecorder@sbcglobal.net

Sheriff, Stephen Korte, (R), 1600 Business Hwy. 54 W., Bowling Green 63334; (573) 324-3202; FAX (573) 324-3972; psckorte@sbcglobal.net

Treasurer, Patti Crane, (D), Pike County Courthouse, 115 W. Main, Bowling Green 63334; (573) 324-2102; pcrane24@sbcglobal.net

Platte County

County seat and zip code: Platte City 64079. **County population:** 93,310. **Classification:** First class. **Assessed valuation:** \$2,284,217,209. **Square miles:** 421. **Organized:** December 31, 1838. **Named for:** The Platte River.

Assessor, David Cox, (R), Platte County Administration Bldg., 415 Third St., Rms. 114 and 115, Platte City 64079; (816) 858-3301; FAX (816) 858-3314

Auditor, Kevin Robinson, (R), Platte County Administration Bldg., 415 Third St., Rm. 112, Platte City 64079; (816) 858-3327; FAX (816) 858-1929; krobinson@co.platte.mo.us

Clerk Circuit Court*, Sandra L. Dowd, (D), Platte County Courthouse, 415 Third St., Ste. 5, Platte City 64079; (816) 858-3481; FAX (816) 858-3392; sandy.dowd@courts.mo.gov

Clerk County Commission, Nancy Armstrong, (R), Platte County Administration Bldg., 415 Third St., Rm. 116, Platte City 64079; (816) 858-3343; FAX (816) 858-3363; nancy.armstrong@co.platte.mo.us

Collector of Revenue, Sheila Palmer, (R), Platte County Administration Bldg., 415 Third St., Rm. 212, Platte City 64079; (816) 858-3355; FAX (816) 858-3357; spalmer@co.platte.mo.us

Commissioner, First District, Beverlee Roper, (R), Platte County Administration Bldg., 415 Third St., Rm. 210, Platte City 64079; (816) 858-3330; FAX (816) 858-3329; beverlee.ropers@co.platte.mo.us

Commissioner, Second District, Duane Soper, (R), Platte County Administration Bldg., 415 Third St., Rm. 210, Platte City 64079; (816) 858-3333; FAX (816) 858-3329; duane.soper@co.platte.mo.us

County Health Department Director, Mary Jo Vernon, 212 Marshall, Platte City 64079; (816) 858-2412; FAX (816) 858-2087; maryjo.vernon@plattehealth.com

County Surveyor, Rob Young, PO Box 14069, Parkville 64152; (816) 741-6152; FAX (816) 741-6198; rob@rlbuford.com

Emergency Management Coordinator, Capt. Anthony Avery, Tom Thomas Law Enforcement Center, 415 Third St., Ste. 10, Platte City 64079; (816) 858-3521; FAX (816) 858-3230; anthony.avery@plattesherriff.org

Medical Examiner*, Mary Helen Dudley, M.D., Jackson County Medical Examiner, 660 E. 24th St., Kansas City 64108; (816) 881-6600; FAX (816) 404-1345; mdudley@jacksongov.org

Presiding Commissioner, Ron Schieber, (R), Platte County Administration Bldg., 415 Third St., Rm. 210, Platte City 64079; (816) 858-3331; FAX (816) 858-3329; ron.schieber@co.platte.mo.us

Prosecuting Attorney, Eric Zahnd, (R), Platte County Courthouse, 328 Main St., Ste. 60, Platte City 64079; (816) 858-2232; FAX (816) 858-3472; ezahnd@co.platte.mo.us

Public Administrator, Toni Clemens, (D), Platte County Courthouse, 415 Third St., Ste. 90, Platte City 64079; (816) 858-2232; FAX (816) 858-3447; tclemens@co.platte.mo.us

Recorder of Deeds, Gloria Boyer, (R), Platte County Administration Bldg., 415 Third St., Rm. 110, Platte City 64079; (816) 858-1832; FAX (816) 858-2379; gboyer@co.platte.mo.us

Sheriff, Mark S. Owen, (R), Platte County Courthouse, 415 Third St., Ste. 10, Platte City 64079; (816) 858-2424; FAX (816) 858-3053; mark.owen@plattesherriff.org

Treasurer, Rob Willard, (R), Platte County Administration Bldg., 415 Third St., Rm. 117, Platte City 64079; (816) 858-3318; FAX (816) 858-3393; rob.willard@co.platte.mo.us

*Appointed

Polk County

County seat and zip code: Bolivar 65613. **County population:** 31,137. **Classification:** Third class. **Assessed valuation:** \$278,862,110. **Square miles:** 642. **Organized:** January 5, 1835. **Named for:** James K. Polk.

Assessor, Carolyn Page, (R), Polk County Courthouse, 102 E. Broadway, Rm. 9, Bolivar 65613; (417) 326-4643; FAX (417) 326-3131; assessor@polkcountymo.org

Clerk Circuit Court, Tiffany Phillips, (R), Polk County Courthouse, 102 E. Broadway, Rm. 14, Bolivar 65613; (417) 326-4912; FAX (417) 326-4194; tiffany.phillips@courts.mo.gov

Clerk County Commission, Melinda Robertson, (R), Polk County Courthouse, 102 E. Broadway, Rm. 11, Bolivar 65613; (417) 326-4031; FAX (417) 326-3525; clerk@polkcountymo.org

Collector of Revenue, Debbi R. McGinnis, (R), Polk County Courthouse, 102 E. Broadway, Rm. 6, Bolivar 65613; (417) 326-4032; FAX (417) 777-8693; collector@polkcountymo.org

Commissioner, Northern District, Kyle Legan, (R), Polk County Courthouse, 102 E. Broadway, Rm. 12, Bolivar 65613; (417) 326-2922; FAX (417) 326-3525; commissioners@polkcountymo.org

Commissioner, Southern District, Rex Austin, (R), Polk County Courthouse, 102 E. Broadway, Rm. 12, Bolivar 65613; (417) 326-2922; FAX (417) 326-3525; commissioners@polkcountymo.org

Coroner, Roy Harms, (R), 102 E. Broadway, Rm. 10, Bolivar 65613; (417) 298-3213 or (417) 326-6195; FAX (417) 326-3525

County Health Department Director*, Michelle Morris, PO Box 124, 1317 W. Broadway, Bolivar 65613; (417) 326-7250; FAX (417) 326-2766; morrim@lpha.mopublic.org

County Highway Engineer*, Dean Smith, (R), Polk County Courthouse, 102 E. Broadway, Rm. 12, Bolivar 65613; (417) 326-4022; FAX (417) 326-3525

County Surveyor, Michael Shuler, (R), Polk County Courthouse, 102 E. Broadway, Rm. 3, Bolivar 65613; (417) 326-4010; FAX (417) 326-4010; mikeshuler@shulerlandsurvey.com

Emergency Management Director*, Robert Dickson, 1705 S. Lillian, Ste. B, Bolivar 65613; (417) 326-6610; FAX (417) 777-8175; emadirector@polkcountymo.org

Presiding Commissioner, Shannon Hancock, (R), Polk County Courthouse, 102 E. Broadway, Rm. 12, Bolivar 65613; (417) 326-2922; FAX (417) 326-3525; commissioners@polkcountymo.org

Prosecuting Attorney, Kenneth R. Ashlock, (R), Polk County Courthouse, 102 E. Broadway, Rm. 4, Bolivar 65613; (417) 326-5756; FAX (417) 326-3030; pa@polkcountymo.org

Public Administrator, Barbara Davolt, (R), Polk County Courthouse, 102 E. Broadway, Box 5, Bolivar 65613; (417) 777-4053; FAX (417) 777-5789; publicadmin@polkcountymo.org

Recorder of Deeds, Carol Poindexter, (R), Polk County Courthouse, 102 E. Broadway, Rm. 8, Bolivar 65613; (417) 326-4924; FAX (417) 326-6898; recorder@polkcountymo.org

Sheriff, Kay Williams, (R), 113 E. Jackson, Bolivar 65613; (417) 777-9020; FAX (417) 777-7684; kwilliams@polkcountymosheriff.org

Treasurer, Vonna Bauer, (R), Polk County Courthouse, 102 E. Broadway, Rm. 1, Bolivar 65613; (417) 326-4913; FAX (417) 326-3615; treasurer@polkcountymo.org

*Appointed

Pulaski County

County seat and zip code: Waynesville 65583. **County population:** 52,274. **Classification:** Third class. **Assessed valuation:** \$414,331,462. **Square**

miles: 551. **Organized:** January 19, 1833. **Named for:** Casmir Pulaski, Revolutionary War general from Poland.

Assessor*, Kim Scaggs-Henson, (D), Pulaski County Courthouse, Waynesville 65583; (573) 774-4717; FAX (573) 774-4722; pulaskiassessor@leblink.com

Clerk Circuit Court and ex officio Recorder of Deeds, Rachele Beasley, (D), Pulaski County Courthouse, 301 Historic Rte. 66 E., Ste. 202, Waynesville 65583; (573) 774-4755; FAX (573) 774-6967; rachele.beasley@courts.mo.gov

Clerk County Commission, Brent Bassett, (R), Pulaski County Courthouse, 301 Historic Rte. 66 E., Waynesville 65583; (573) 774-4701; FAX (573) 774-5601; pcclerk@fidnet.com

Collector of Revenue, Terri Mitchell, (R), Pulaski County Courthouse, 301 Historic Rte. 66 E., Waynesville 65583; (573) 774-4711; FAX (573) 774-4722; pulaskicollector@leblink.com

Commissioner, Eastern District, Lynn Sharp, (R), Pulaski County Courthouse, 301 Historic Rte. 66 E., Waynesville 65583; (573) 774-4701; FAX (573) 774-5601; pcclerk@fidnet.com

Commissioner, Western District, Rickey Zweerink, (R), Pulaski County Courthouse, Waynesville 65583; (573) 774-4701; FAX (573) 774-5601; pcclerk@fidnet.com

Coroner, Mikel Hartness, (D), 310 Historic Rte. 66 E., Waynesville 65583; (573) 774-5413; FAX (573) 774-2748

County Health Department Director, Deborah Baker, 101 12th St., Crocker 65452; (573) 736-2217; FAX (573) 736-5370; bakerd1@lpha.mopublic.org

County Surveyor, Don Mayhew, (R), Pulaski County Courthouse, 301 Historic Rte. 66 E., Waynesville 65583; (573) 774-6777; FAX (573) 774-5601

Emergency Management Director*, Lawson Smith, 301 Historic Rte. 66 E., Waynesville 65583; (573) 774-4701; FAX (573) 774-5601; react32@yahoo.com

Presiding Commissioner, Gene Newkirk, (R), Pulaski County Courthouse, 301 Historic Rte. 66 E., Waynesville 65583; (573) 774-4701; FAX (573) 774-5601; genenewkirk@cablemo.net

Prosecuting Attorney, Kevin Hillman, (R), Pulaski County Courthouse, 301 Historic Rte. 66 E., Ste. 300, Waynesville 65583; (573) 774-4770; FAX (573) 774-4779; kevin@pulaski countymopa.com

Public Administrator, Loretta Rouse, (R), Pulaski County Courthouse, 301 Historic Rte. 66 E.,

Waynesville 65583; (573) 774-4741; FAX (573) 774-4743; pulaskicountypubadm@hotmail.com

Sheriff, Ron Long, (R), Pulaski County Jail, 301 Historic Rte. 66 E., Waynesville 65583; (573) 774-4790; FAX (573) 774-4795; ronlong@pcsheriff2.com

Treasurer, Sue Rapone, (R), Pulaski County Courthouse, 301 Historic Rte. 66 E., Ste. 124, Waynesville 65583; (573) 774-4724; FAX (573) 774-5601; suerapone@gmail.com

*Appointed

Putnam County

County seat and zip code: Unionville 63565. **County population:** 4,979. **Classification:** Third class. **Assessed valuation:** \$71,861,568. **Square miles:** 520. **Organized:** February 28, 1845. **Named for:** Israel Putnam, Revolutionary War general.

Assessor, Chrissy Gillis, (D), Putnam County Courthouse, Rm. 201, Unionville 63565; (660) 947-3900; FAX (660) 947-3902; assessor@nemr.net

Clerk Circuit Court, Mitzi D. Shipley, (R), Putnam County Courthouse, Rm. 204, Unionville 63565; (660) 947-2071; FAX (660) 947-2320; mitzi.shipley@courts.mo.gov

Clerk County Commission*, Chrystal Perkins, (R), Putnam County Courthouse, Rm. 101, Unionville 63565; (660) 947-2674; FAX (660) 947-4214; putclerk@nemr.net

Collector/Treasurer, Sharon Thompson Parks, (R), Putnam County Courthouse, Rm. 200, Unionville 63565; (660) 947-2095; FAX (660) 947-7774

Commissioner, Eastern District, Shane Bradshaw, (R), 1601 Main St., Rm. 101, Unionville 63565; (660) 947-2674; FAX (660) 947-4214

Commissioner, Western District, Gerald Owings, (R), 1601 Main St., Rm. 101, Unionville 63565; (660) 947-2674; FAX (660) 947-4214

Coroner*, Anna Watt, 32113 Falcon Dr., Unionville 63565; (660) 947-3803

County Health Department Director, Erica Klingner, 103 N. 18th St., Unionville 63565; (660) 947-2429

Emergency Management Director, Paul Andrew, 1601 Main St., Rm. 101, Unionville 63565; (660) 292-2274; pclepcemd@gmail.com

Presiding Commissioner, Randy Sands, (R), 1601 Main St., Rm. 101, Unionville 63565; (660) 947-2674; FAX (660) 947-4214; rasands@nemr.net

Prosecuting Attorney, Tom Keedy, (R), 1802 Lincoln St., PO Box 205, Unionville 63565; (660) 947-7301; (660) 947-3845; tkeedy@nemr.net

Public Administrator, Peggy Wood, 1601 Main St., Third Fl. Courthouse, Unionville 63565; (660) 947-2461; FAX (660) 947-2462

Recorder of Deeds, Jeneen Roof, (R), Putnam County Courthouse, Rm. 202, Unionville 63565; (660) 947-3295; FAX (660) 947-7348; ejr@nemr.net

Sheriff, Jason Knight, (R), Putnam County Courthouse, Rm. 0101, Unionville 63565; (660) 947-3200; FAX (660) 947-3700; sheriff@nemr.net

*Appointed

Ralls County

County seat and zip code: New London 63459. **County population:** 10,192. **Classification:** Third class. **Assessed valuation:** \$204,479,025. **Square miles:** 481. **Organized:** November 16, 1820. **Named for:** Daniel Ralls, Missouri legislator.

Assessor, Thomas E. Ruhl, (D), Ralls County Courthouse, PO Box 339 New London 63459; (573) 985-5671; FAX (573) 985-3251; rallsasor@missouricom.com

Clerk Circuit Court and ex officio Recorder of Deeds, Gina Jameson, (D), Ralls County Courthouse, PO Box 466, New London 63459; (573) 985-5631; FAX (573) 985-5630; gina.jameson@courts.mo.gov

County Clerk, Sandy Lanier, (D), Ralls County Courthouse, 311 S. Main, PO Box 400, New London 63459; (573) 985-7111; FAX (573) 985-6100; rcclerk@missouricom.com

Collector of Revenue, Connie L. Berry, (D), Ralls County Courthouse, PO Box 340, New London 63459; (573) 985-5621; FAX (573) 985-3251; rallscol@missouricom.com

Commissioner, Eastern District, R.C. Harlow, (D), Ralls County Courthouse, PO Box 400, New London 63459; (573) 985-7111; FAX (573) 985-6100; rallsclerk@missouricom.com

Commissioner, Western District, Steven H. Whitaker, (D), Ralls County Courthouse, PO Box 400, New London 63459; (573) 985-7111; FAX (573) 985-6100; rallsclerk@missouricom.com

Coroner, Denise Goodwin, (D), 22341 Coyote Hills, Center 63436; (573) 822-9692; FAX (573) 985-6100; denisegoodwincoroner@gmail.com

County Health Department Director, Tanya M. Taylor, 405 W. First St., New London 63459; (573) 985-7121; FAX (573) 985-1531; taylor2@lpha.mopublic.org

Emergency Management Director, Assistant Manager Brian Reed, 18758 Hwy. 19, New London MO 63459; (573) 719-7347

Presiding Commissioner, Wiley Hibbard, (D), Ralls County Courthouse, PO Box 400, New London 63459; (573) 985-7111; FAX (573) 985-6111; rallsclerk@missouricom.com

Prosecuting Attorney, Rodney J. Rodenbaugh, (D), Ralls County Courthouse, PO Box 427, New London 63459; (573) 985-5681; FAX (573) 985-5682; rallsa@missouricom.com

Public Administrator, Paula Evans, (D), PO Box 87, Center 63436; (573) 822-8698; FAX (573) 267-9809; paula3800@att.net

Sheriff, Gerry Dinwiddie, (R), PO Box 309, 209 E. Fourth St, New London 63459; (573) 985-5611; FAX (573) 985-3100; 475@rallscountysheriff.com

Surveyor, Marty Wasson, (D), 14374 Fort Mason Dr., New London 63459; (573) 406-0637

Treasurer, Jena L. Epperson, (D), Ralls County Courthouse, PO Box 247, New London 63459; (573) 985-7151; rallsstreas@missouricom.com

Randolph County

County seat and zip code: Huntsville 65259. **County population:** 25,414. **Classification:** Third class. **Assessed valuation:** \$459,145,057. **Square miles:** 473. **Organized:** January 22, 1829. **Named for:** John Randolph of Virginia.

Assessor, Richard Tregnago, (D), Randolph County Courthouse, 110 S. Main St., Ste. E, Huntsville 65259; (660) 277-4716; richard.tregnago@randolphcounty-mo.gov

Clerk Circuit Court, Michelle Chapman, (R), Randolph County Justice Center, 372 Hwy. JJ, Huntsville 65259; (660) 277-4601; FAX (660) 277-4611; michelle.chapman@courts.mo.gov

Clerk County Commission, Will Ellis, (R), Randolph County Courthouse, 110 S. Main St., Ste. A, Huntsville 65259; (660) 277-4717; FAX (660) 277-3246; will.ellis@randolphcounty-mo.gov

Collector of Revenue, Shiela Miller, (D), Randolph County Courthouse, 110 S. Main, Huntsville 65259; (660) 277-4713; FAX (660) 277-4834; shiela.miller@randolphcounty-mo.gov

Commissioner, Eastern District, Robert Wayne Wilcox, (R), Randolph County Courthouse,

110 S. Main, Huntsville 65259; (660) 277-4722; FAX (660) 277-3246; wayne.wilcox@randolphcounty-mo.gov

Commissioner, Western District, Jerry Crutchfield, (D), Randolph County Courthouse, 110 S. Main, Huntsville 65259; (660) 277-4722; FAX (660) 277-3246; jcrutchfield@randolphcounty-mo.gov

Coroner, Gerald A. Luntsford, (R), 8654 Hwy. J, Jacksonville 65260; (660) 670-1461

County Health Department Director, Debra Laird, PO Box 488, 423 E. Logan St., Moberly 65270; (660) 263-6643; FAX (660) 263-0333; lairdd@lpha.mopublic.org

Emergency Management Director*, Robert L. Creed, 310 N. Clark St., Moberly 65270; (660) 269-8705; FAX (660) 263-8540; rcreed@moberlyfd.com

Presiding Commissioner, John Truesdell, (R), Randolph County Courthouse, 110 S. Main, Huntsville 65259; (660) 277-4722; FAX (660) 277-3246; john.truesdell@randolphcounty-mo.gov

Prosecuting Attorney, Michael Fusselman, (R), 200-B E. Rollins St., Moberly 65270; (660) 263-6390; FAX (660) 263-9203; fuss@mcmsys.com

Public Administrator, Mary Jo Colley, (R), 1005 County Rd. 2460, Huntsville, 65259; (660) 263-1216; FAX (660) 263-1296; maryjo.colley@randolphcounty-mo.gov

Recorder of Deeds, Mark Price, (D), Randolph County Courthouse, 110 S. Main, Ste. B, Huntsville 65259; (660) 277-4718; FAX (660) 277-4273; mprice@rcao.com

Sheriff, Mark Nichols, (D), 372 Hwy. JJ, #B, Huntsville 65259; (660) 277-5095; FAX (660) 277-5084; randcosheriff2@randolphcounty-mo.gov

Treasurer, Penny Henry, (R), Randolph County Courthouse, 110 S. Main, Huntsville 65259; (660) 277-4714; penny.henry@randolphcounty-mo.gov

*Appointed

Ray County

County seat and zip code: Richmond 64085. **County population:** 23,494. **Classification:** Third class. **Assessed valuation:** \$276,187,826. **Square miles:** 568. **Organized:** November 16, 1820. **Named for:** John Ray, member of the first state Constitutional Convention.

Assessor, Kent Wollard, (D), Ray County Courthouse, Richmond 64085; (816) 776-4511; FAX (816) 776-4521

Clerk Circuit Court, Carolyne Conner, (D), Ray County Courthouse, Richmond 64085; (816) 776-3377; FAX (816) 776-6016

Clerk County Commission, Glenda Powell, (R), Ray County Courthouse, 100 W. Main, Ste. 23, Richmond 64085; (816) 776-4502; FAX (816) 776-4512; ray@sos.mo.gov

Collector of Revenue, Julie Chowning, (D), Ray County Courthouse, 100 W. Main, Ste. 12, Richmond 64085; (816) 776-2187; FAX (816) 776-2740; raycountycollectormo.com

Commissioner, Eastern District, Allen Dale, (D), Ray County Courthouse, Richmond 64085; (816) 776-4507; FAX (816) 776-4512

Commissioner, Western District, Michael Twyman, (D), 35565 W. 108th St., Richmond 64085; (816) 516-5885

Coroner, Toby Polley, (R), PO Box 271, Excelsior Springs 64024

County Surveyor, Thomas Sisco, (D), 39724 E. 172nd St., Richmond 64085; (816) 470-7231

Emergency Management Director, Gary Wilhite, (R), Ray County Courthouse, 100 W. Main, Richmond 64085; (816) 776-4507; FAX (816) 776-4512; raycountycommissioners@yahoo.com

Presiding Commissioner, Gary Wilhite, (R), Ray County Courthouse, 100 W. Main, Richmond 64085; (816) 776-4507; FAX (816) 776-4512; raycountycommissioners@yahoo.com

Prosecuting Attorney, Camille Johnston, (R), Ray County Courthouse, 112 W. North Main, PO Box 535, Richmond 64085; (816) 776-2882; FAX (816) 776-6802

Public Administrator, Kenneth A. Nolker, (D), 219 S. College St., Richmond 64085; (816) 776-8612; FAX (816) 776-5077

Recorder of Deeds, Shirley O'Dell, (D), Ray County Courthouse, Richmond 64085; (816) 776-4500; FAX (816) 776-4512

Sheriff, Garry Bush, (D), 200 W. Ninth St., Henrietta 64036; (816) 290-5631 or (816) 290-5323; FAX (816) 290-5548

Treasurer, Melissa Holloway, (I), Ray County Courthouse, 100 W. Main, Ste. 24, Richmond 64085; (816) 776-4504; FAX (816) 776-4512

Reynolds County

County seat and zip code: Centerville 63633. **County population**: 6,696. **Classification**: Third class. **Assessed valuation**: \$175,205,195. **Square miles**: 808. **Organized**: February 25, 1845.

Named for: Thomas Reynolds, Governor of Missouri.

Assessor, Rick Parker, (D), Reynolds County Courthouse, PO Box 57, Centerville 63633; (573) 648-2494, ext. 18; FAX (573) 648-2530; 081assessor@centurytel.net

Clerk Circuit Court, Randy L. Cowin, (D), Reynolds County Courthouse, PO Box 39, Centerville 63633; (573) 648-2494, ext. 34; FAX (573) 648-1002

Clerk County Commission, Mike Harper, (D), Reynolds County Courthouse, PO Box 10, Centerville 63633; (573) 648-2494, ext. 12; FAX (573) 648-2449; reynolds@sos.mo.gov

Collector of Revenue, Kathy Hoffman, (D), Reynolds County Courthouse, PO Box 17, Centerville 63633; (573) 648-2494, ext. 33; FAX (573) 648-2061

Commissioner, First District, Doug Warren, (D), Reynolds County Courthouse, PO Box 10, Centerville 63633; (573) 648-2494, ext. 14; FAX (573) 648-2449

Commissioner, Second District, Eddie Williams, (D), Reynolds County Courthouse, PO Box 10, Centerville 63633; (573) 648-2494, ext. 14; FAX (573) 648-2449; reynolds@sos.mo.gov

Coroner, Jeffrey N. McSpadden, (D), 610 S. Main St., Ellington 63638; (573) 663-7111

County Health Department Director, Frances Vermillion, Reynolds County Health Center, PO Box 40, Centerville 63633; (573) 648-2498; FAX (573) 648-2510

Emergency Management Director*, Renee Horn, PO Box 10, Centerville 63633; (573) 648-2494; FAX (573) 648-2449; runts33@hotmail.com

Presiding Commissioner, Joe Loyd, (D), Reynolds County Courthouse, PO Box 10, Centerville 63633; (573) 648-2494, ext. 14; FAX (573) 648-2449; rccloyd@live.com

Prosecuting Attorney, Benjamin Thompson, (D), Reynolds County Courthouse, PO Box 78, Centerville 63633; (573) 648-2494, ext. 26; FAX (573) 648-2265

Public Administrator*, Robyn Gray, (D), Reynolds County Courthouse, PO Box 44, Centerville 63633; (573) 648-2494, ext. 22; FAX (573) 648-2061

Recorder of Deeds, Myra Turner, (D), Reynolds County Courthouse, PO Box 76, Centerville 63633; (573) 648-2494; FAX (573) 648-1002

Sheriff, Tom Volner, (D), Reynolds County Courthouse, PO Box 16, Centerville 63633; (573) 648-2491, ext. 20; FAX (573) 648-2296; rcsheriff@gmail.com

Treasurer, Wanda Corder, (D), Reynolds County Courthouse, PO Box 68, Centerville 63633; (573) 648-2494, ext. 37; FAX (573) 648-2061

*Appointed

Ripley County

County seat and zip code: Doniphan 63935. **County population**: 14,100. **Classification**: Third class. **Assessed valuation**: \$96,728,519. **Square miles**: 632. **Organized**: January 5, 1833. **Named for**: Eleazar W. Ripley, soldier in the War of 1812.

Assessor, Jan Spencer, (D), Ripley County Courthouse, 100 Courthouse Sq., Doniphan 63935; (573) 996-7113 or (573) 996-7112; FAX (573) 996-5187; ripcoassess@windstream.net

Clerk Circuit Court, Sharon R. Richmond, (R), Ripley County Courthouse, Doniphan 63935; (573) 996-2818; FAX (573) 996-5014; sharon.richmond@courts.mo.gov

Clerk County Commission, Becky York, (D), Ripley County Courthouse, 100 Courthouse Sq., Ste. 2, Doniphan 63935; (573) 996-3215; FAX (573) 996-9774; riple@sos.mo.gov

Collector of Revenue, Marcia L. Tackett, (R), Ripley County Courthouse, 100 Courthouse Sq., Ste. 1, Doniphan 63935; (573) 996-4707; FAX (573) 996-5786

Commissioner, Eastern District, David Johnson, (D), Ripley County Courthouse, 100 Courthouse Sq., Doniphan 63935; (573) 996-3215; FAX (573) 996-9774; riple@sos.mo.gov

Commissioner, Western District, Johnny Taylor Jr., (R), Ripley County Courthouse, 100 Courthouse Sq., Doniphan 63935; (573) 996-3215; FAX (573) 996-9774; riple@sos.mo.gov

Coroner, Mike Jackson, (D), c/o Edwards Funeral Home, 606 Walnut St., Doniphan 63935; (573) 996-2121; FAX (573) 996-2225; mikejackson1969@gmail.com

County Health Department Director, Jan Morrow, 1003 E. Locust, Doniphan 63935; (573) 996-2181; FAX (573) 996-7632; jmorrow@semo.net

County Surveyor, William Troy Ayers, (R), HC 6, Box 244, Gatewood 63942; (573) 255-3746

Emergency Management Director, Lance Pigg, 124 W. Jefferson, Doniphan 63935; (573) 996-7146; FAX (573) 996-7877; doniphanfd@windstream.net

Presiding Commissioner, William D. Kennon Jr., (R), Ripley County Courthouse, 100 Courthouse Sq., Doniphan 63935; (573) 996-3215; FAX (573) 996-9774; riple@sos.mo.gov

Prosecuting Attorney, Christopher J. Miller, (D), Ripley County Courthouse, 100 Courthouse Sq., Ste. 8, Doniphan 63935; (573) 996-2138; FAX (573) 996-7762; ripleycop@windstream.net

Public Administrator, Diane Knight Moore, (R), 100 Courthouse Sq., Doniphan 63935; (573) 996-5254

Recorder of Deeds, June Watson, (D), Ripley County Courthouse, 100 Courthouse Sq., Doniphan 63935; (573) 996-7941; FAX (573) 996-9706; jwatsonrecorder@windstream.net

Sheriff, Ron Barnett, (R), 301 Lafayette St., Doniphan 63935; (573) 996-5555; FAX (573) 996-4318; ripleco510@windstream.net

Treasurer, Terry L. Slayton, (R), Ripley County Courthouse, 100 Courthouse Sq., Ste. 6, Doniphan 63935; (573) 996-3903; FAX (573) 996-5004; tlfarms@hotmail.com

St. Charles County

County seat and zip code: St. Charles 63301. **County population**: 368,666. **Classification**: First class charter. **Assessed valuation**: \$7,110,075,775. **Square miles**: 558. **Organized**: October 1, 1812. **Named for**: St. Charles Borromeo, Italian Cardinal.

Assessor, Scott Shipman, (R), Administration Bldg., 201 N. Second St., Rm. 250, St. Charles 63301; (636) 949-7425; FAX (636) 949-7435; cyassess@sccmo.org

Auditor*, Brent Statler, Administration Bldg., 201 N. Second St., Rm. 526, St. Charles 63301; (636) 949-7455; FAX (636) 949-7467; auditor@sccmo.org

Clerk Circuit Court*, Judy Zerr, (R), Courts Administration Bldg., 300 N. Second St., Rm. 541, St. Charles 63301; (636) 949-3098; FAX (636) 949-7390

Collector of Revenue, Michelle McBride, (R), Administration Bldg., 201 N. Second St., Rm. 134, St. Charles 63301; (636) 949-7470; FAX (636) 949-7471; collector@sccmo.org

Council Member, First District, Joe Cronin, (R), Executive Office Bldg., 100 N. Third St., Ste. 124, St. Charles 63301; (636) 949-7530; FAX (636) 949-7532; council@sccmo.org

Council Member, Second District, Joseph Brazil, (R), Executive Office Bldg., 100 N. Third St., Ste. 124, St. Charles 63301; (636) 949-7530; FAX (636) 949-7532; council@sccmo.org

Council Member, Third District, Mike Elam, (R), Executive Office Bldg., 100 N. Third St., Ste. 124, St. Charles 63301; (636) 949-7530; FAX (636) 949-7532; council@sccmo.org

Council Member, Fourth District, Dave Hammond, (R), Executive Office Bldg., 100 N. Third St., Ste. 124, St. Charles 63301; (636) 949-7530; FAX (636) 949-7532; council@sccmo.org

Council Member, Fifth District, Terry Hollander, (R), Executive Office Bldg., 100 N. Third St., Ste. 124, St. Charles 63301; (636) 949-7530; FAX (636) 949-7532; council@sccmo.org

Council Member, Sixth District, Mike Klinghammer, (R), Executive Office Bldg., 100 N. Third St., Ste. 124, St. Charles 63301; (636) 949-7530; FAX (636) 949-7532; council@sccmo.org

Council Member, Seventh District, John W. White, (R), Executive Office Bldg., 100 N. Third St., Ste. 124, St. Charles 63301; (636) 949-7530; FAX (636) 949-7532; council@sccmo.org

County Executive, Steve Ehlmann, (R), Executive Office Bldg., 100 N. Third St., Ste. 318, St. Charles 63301; (636) 949-7520; FAX (636) 949-7521; executive@sccmo.org

County Health Department Interim Director*, Hope Woodson, 1650 Boone's Lick Rd., St. Charles 63301; (636) 949-7400; comhealth@sccmo.org

County Highway Engineer*, Craig Tajkowski, Administration Bldg., 201 N. Second St., Rm. 429, St. Charles 63301; (636) 949-7305; FAX (636) 949-7307; highway@sccmo.org

County Registrar*, Ruth Miller, County Administration Bldg., 201 N. Second St., Ste. 541, St. Charles 63301; (636) 949-7560; FAX (636) 949-7562

Director of Elections, Rich Chrismer, (R), St. Charles County Election Authority, 397 Turner Blvd., St. Peters 63376; (636) 949-7550; FAX (636) 949-7552; election@sccmo.org

Director of Finance*, Bob Schnur, Administration Bldg., 201 N. Second St., Ste. 541, St. Charles 63301; (636) 949-7465; (636) 949-7456; finance@sccmo.org

Emergency Management Director*, (Vacancy), 301 N. Second St., Rm. 280, St. Charles 63301; (636) 949-3023; FAX (636) 949-3021; ema@sccmo.org

Medical Examiner*, Dr. Mary Case, M.D., 3556 Caroline, Rm. C-305, St. Louis 63104; (314) 977-7841

Prosecuting Attorney, Tim Lohmar, (R), Courts Administration Bldg., 300 N. Second St., Ste. 601, St. Charles 63301; (636) 949-7355; FAX (636) 949-7360; pa@sccmo.org

Public Administrator*, Deborah J. Lanham, (D), 300 N. Second, Ste. 233-A, St. Charles

63301; (636) 949-7315; FAX (636) 949-7317; publicadmin@sccmo.org

Recorder of Deeds, Barbara J. Hall, (R), Administration Bldg., 201 N. Second St., Ste. 338, St. Charles 63301; (636) 949-7505; FAX (636) 949-7512; recorder@sccmo.org

Sheriff, Scott Lewis, (R), Administration Bldg., 201 N. Second St., Rm. 429, St. Charles 63301; (636) 949-3010; FAX (636) 949-7372; sheriff@sccmo.org

Police Chief, Dave Todd, 101 Sheriff Dierker Ct., O'Fallon 63366; (636) 949-4540; FAX (636) 949-3077; dtodd@sccmo.org

*Appointed

St. Clair County

County seat and zip code: Osceola 64776. **County population**: 9,805. **Classification**: Third class. **Assessed valuation**: \$103,594,925. **Square miles**: 698. **Organized**: January 29, 1841. **Named for**: Arthur St. Clair, Revolutionary War general.

Assessor, Gladys J. Smith, (D), St. Clair County Courthouse, PO Box 95, Osceola 64776; (417) 646-2449; FAX (417) 646-5523; glad@centurytel.net

Clerk Circuit Court, Karen Hubbard, (D), St. Clair County Courthouse, PO Box 493, Osceola 64776; (417) 646-2226; FAX (417) 646-2401

Clerk County Commission, Debbie Peden, (D), St. Clair County Courthouse, PO Box 525, Osceola 64776; (417) 646-2315; FAX (417) 646-8080; stclair@sos.mo.gov

Collector of Revenue, Pamela Guffey, (R), St. Clair County Courthouse, PO Box 505, Osceola 64776; (417) 646-2486; FAX (417) 646-5556

Commissioner, Northern District, Leroy D. Strope, (R), St. Clair County Courthouse, PO Box 525, Osceola 64776; (417) 646-8003; FAX (417) 646-8080; stclair@sos.mo.gov

Commissioner, Southern District, Gerald R. Williams, (R), St. Clair County Courthouse, PO Box 525, Osceola 64776; (417) 646-8003; FAX (417) 646-8080; stclair@sos.mo.gov

Coroner, C. Randy Sheldon, (R), PO Box 384, Osceola 64776; (417) 646-8135

County Health Department Director, Nancy Stephan, 530 Arduser Dr., Osceola 64776; (417) 646-8332; FAX (417) 646-8159; stephn@lpha.dhss.mo.gov

Emergency Management Director, John Christiansen, 14390 NE 500 Rd., Osceola

64776; (417) 777-1234; FAX (913) 322-7173; jchristi@cccjdc.com

Presiding Commissioner, Robert Salmon, (R), St. Clair County Courthouse, PO Box 525, Osceola 64776; (417) 646-8003; FAX (417) 646-8080; stclair@sos.mo.gov

Prosecuting Attorney, Josh Jones, (R), St. Clair County Courthouse, PO Box 494, 655 Second St., Osceola 64776; (417) 646-2512; FAX (417) 646-2836

Public Administrator, Laurie Stinnett, (R), PO Box 362, Lowry City 64763; (660) 492-3182; FAX (417) 644-7324

Recorder of Deeds, Pat Speight Terry, (D), St. Clair County Courthouse, PO Box 323, Osceola 64776; (417) 646-2950; FAX (417) 646-2951

Sheriff, Scott Keeler, (D), St. Clair County Jail, PO Box 546, Osceola 64776; (414) 646-2565; FAX (417) 646-2852

Treasurer, Rhonda Shelby, (R), St. Clair County Courthouse, PO Box 216, Osceola 64776; (417) 646-8068; FAX (417) 646-8787

St. Francois County

County seat and zip code: Farmington 63640. **County population**: 65,359. **Classification**: First class. **Assessed valuation**: \$653,165,239. **Square miles**: 451. **Organized**: December 19, 1821. **Named for**: The St. Francois River.

Assessor, Dan Ward, (D), St. Francois County Courthouse Annex, 1 W. Liberty, Ste. 200, Farmington 63640; (573) 756-1878; FAX (573) 756-5687; assessor@sfcgov.org

Auditor, Bret Burgess, (R), St. Francois County Courthouse Annex, 1 W. Liberty, Ste. 302, Farmington 63640; (573) 756-6892, ext. 250; FAX (573) 760-9610; bburgess@sfcgov.org

Clerk Circuit Court, Vicki J. Weible, (D), St. Francois County Courthouse, 1 N. Washington, Ste. 303, Farmington 63640; (573) 756-4551, ext. 317; FAX (573) 756-3733; ciclerk@sfcgov.org

Clerk County Commission, Mark L. Hedrick, (D), St. Francois County Courthouse Annex, 1 W. Liberty, Ste. 300, Farmington 63640; (573) 756-5411; FAX (573) 431-6967; coclerk@sfcgov.org

Collector of Revenue, Pamela J. Williams, (D), St. Francois County Courthouse Annex, 1 W. Liberty, Ste. 201, Farmington 63640; (573) 756-2645, ext. 134; FAX (573) 760-1292; collector@sfcgov.org

Commissioner, First District, Gay Wilkinson, (R), St. Francois County Courthouse Annex, 1 W. Liberty, Ste. 301, Farmington 63640; (573) 756-3623, ext. 231; FAX (573) 454-2040; gwilkinson@sfcgov.org

Commissioner, Second District, Patrick Mullins, (D), St. Francois County Courthouse Annex, 1 W. Liberty, Ste. 301, Farmington 63640; (573) 756-3623, ext. 232; FAX (573) 454-2040; pmullins@sfcgov.org

Coroner*, James Coplin, (D), 910 Taylor Ave., PO Box 702, Park Hills 63601; (573) 431-4273; FAX (573) 431-7553; coplin@smols.com

County Health Department Director*, Debra Hoehn, 1025 W. Main St., PO Box Q, Park Hills 63601; (573) 431-1947

County Highway Engineer*, Taylor Engineering, LLC, 518 Sequoia Ct. Farmington 63640; (573) 756-9226

County Surveyor, Terry Effan, (D), 3138 Pimville Rd., Park Hills 63601

Emergency Management Director*, Alan Wells, 102 Industrial Dr., Park Hills 63601; (573) 431-3131; FAX (573) 431-4110

Highway Administrator, Wendell Jarvis, St. Francois County Courthouse Annex, 1 W. Liberty, Ste. 301, Farmington 63640; FAX (573) 756-3623, ext. 235

Presiding Commissioner, Harold Gallaher, (R), St. Francois County Courthouse Annex, 1 W. Liberty, Ste. 301, Farmington 63640; (573) 756-3623, ext. 231; FAX (573) 454-2040; hgallaher@sfcgov.org

Prosecuting Attorney, Jerrod Mahurin, (D), St. Francois County Courthouse, 1 N. Washington, Ste. 301, Farmington 63640; (573) 756-6666, ext. 322; FAX (573) 756-5192; prosecutor@sfcgov.org

Public Administrator, V. Kenneth Rohrer, (D), 202 W. Columbia, Farmington 63640; (573) 756-6435

Recorder of Deeds, Steve Grider, (D), St. Francois County Courthouse Annex, 1 W. Liberty, Ste. 100, Farmington 63640; (573) 756-2323, ext. 140; recorder@sfcgov.org

Sheriff, Daniel R. Bullock, (D), 1550 Doubet Rd., Farmington 63640; (573) 756-3252; FAX (573) 756-9622; sheriff@sfcgov.org

Treasurer, Kerry Glore, (D), St. Francois County Courthouse Annex, 1 W. Liberty, Ste. 303, Farmington 63640; (573) 756-3349, ext. 240; FAX (573) 756-3940; treasurer@sfcgov.org

*Appointed

Ste. Genevieve County

County seat and zip code: Ste. Genevieve 63670. **County population**: 18,145. **Classification**: Third class. **Assessed valuation**: \$382,954,427. **Square miles**: 504. **Organized**: October 1, 1812. **Named for**: Saint Genevieve, French saint, patroness of Paris.

Assessor, Linda Wagner, (D), Ste. Genevieve County Courthouse, 55 S. Third St., PO Box 26, Ste. Genevieve 63670; (573) 883-2333; FAX (573) 883-5312; sgassessor@yahoo.com

Clerk Circuit Court, Diana Grass, (D), Ste. Genevieve County Courthouse, 55 S. Third St., Ste. Genevieve 63670; (573) 883-2705; FAX (573) 883-9351; diana.grass@courts.mo.gov

Clerk County Commission, Sue Wolk, (D), Ste. Genevieve County Courthouse, 55 S. Third St., Rm. 2, Ste. Genevieve 63670; (573) 883-5589; FAX (573) 883-7202; swolkcoclerk@yahoo.com

Collector of Revenue, Phyllis A. Vessell, (D), Ste. Genevieve County Courthouse, 55 S. Third St., Ste. Genevieve 63670; (573) 883-5492; FAX (573) 883-5312; sgcollect@yahoo.com

Commissioner, First District*, Randal Bahr, (D), Ste. Genevieve County Courthouse, 55 S. Third St., Ste. Genevieve 63670; (573) 883-5589; FAX (573) 883-7202; sgcoomm2008@yahoo.com

Commissioner, Second District*, Joe Gettinger, (D), Ste. Genevieve County Courthouse, 55 S. Third St., Ste. Genevieve 63670; (573) 883-5589; FAX (573) 883-7202; sgcoomm2008@yahoo.com

Coroner, Eric Basler, (D), 21791 Siebert Rd., Ste. Genevieve 63670; (573) 883-3558; FAX (573) 883-3559; eric@baslerfuneralhome.com

County Health Department Director*, Sandra Bell, 115 Basler Dr., Ste. Genevieve 63670; (573) 883-7411; FAX (573) 883-5857; bells@lpha.mopublic.org

County Surveyor, Gerald Bader, (D), 16255 Sugar Bottom Rd., Ste. Genevieve 63670; (573) 483-2777; FAX (573) 483-2777; baders@brick.net

Emergency Management Director, Felix Meyer, 295 Brooks Dr., Ste. Genevieve 63670; (573) 883-3866; FAX (573) 883-7209; sgcsd911@gmail.com

Presiding Commissioner*, Garry Nelson, (D), Ste. Genevieve County Courthouse, 55 S. Third St., Ste. Genevieve 63670; (573) 883-5589; FAX (573) 883-7202; sgcoomm2008@yahoo.com

Prosecuting Attorney, Carl Kinsky, (D), Ste. Genevieve County Courthouse, 55 S. Third St., Rm. 7, Ste. Genevieve 63670; (573) 883-2791; FAX (573) 883-9636; ckinsky@stegenpa.com

Public Administrator, Mary Jo Ramer, (D), 55 S. Third St., Ste. Genevieve 63670; (573) 883-7560; FAX (573) 883-3692; tramer3692@hotmail.com

Recorder of Deeds, Peggy Yamnitz, (D), Ste. Genevieve County Courthouse, 55 S. Third St., Rm. 3, Ste. Genevieve 63670; (573) 883-2706; FAX (573) 883-5312; pyamrecorder@yahoo.com

Sheriff, Gary Stolzer, (D), Ste. Genevieve County Jail, 5 Basler Dr., Ste. Genevieve 63670; (573) 883-5820; FAX (573) 883-5315; gstolzer@sgcso.com

Treasurer, Judy E. Thomas, (D), Ste. Genevieve County Courthouse, 55 S. Third St., Ste. Genevieve 63670; (573) 883-3000; FAX (573) 883-5312; sgcotreasurer@yahoo.com

*Appointed

St. Louis City

St. Louis. Population: 319,294. **Classification:** First class city. **Assessed valuation:** \$4,679,603,247. **Square miles:** 61. **Organized:** April 1764. **Named for:** St. Louis (King Louis IX of France), patron saint of King Louis XV.

Assessor*, Freddie Dunlap, (D), City Hall, 1200 Market St., Rm. 120, St. Louis 63103; (314) 622-4050; FAX (314) 622-3619

Circuit Attorney, Jennifer M. Joyce, (D), Carnahan Courthouse, 1114 Market St., Rm. 401, St. Louis 63101; (314) 622-4941; FAX (314) 622-3369

Circuit Clerk, Thomas Kloepfinger, (D), Civil Courts Bldg., 10 N. Tucker Blvd., First Fl., St. Louis 63101; (314) 622-4433; FAX (314) 622-4537

City Register*, Parrie L. May, City Hall, 1200 Market St., Rm. 118, St. Louis 63103; (314) 622-4145; FAX (314) 622-4247

Collector of Revenue, Gregory F.X. Daly, (D), City Hall, 1200 Market St., Rm. 110, St. Louis 63103; (314) 622-4111; FAX (314) 622-4413

Comptroller, Darlene Green, (D), City Hall, 1200 Market St., Rm. 212, St. Louis 63103; (314) 622-4389; FAX (314) 622-4026

License Collector, Mavis T. Thompson, Esq., City Hall, 1200 Market St., Rm. 102, St. Louis 63103; (314) 622-4528; FAX (314) 622-3275; licenscollectorsoffice@stlouiscity.com

Mayor, Francis G. Slay, (D), City Hall, 1200 Market St., Rm. 200, St. Louis 63103; (314) 622-3201; FAX (314) 622-4061

Medical Examiner*, Michael A. Graham, M.D., 1300 Clark Ave., St. Louis 63103; (314) 622-4971

President of the Board of Aldermen, Lewis E. Reed, (D), City Hall, 1200 Market. Rm. 230, St. Louis, 63103; (314) 622-4114; FAX (314) 589-6921

Public Administrator, Gerard A. Nester, (D), Civil Courts Bldg., 10 N. Tucker Blvd., Rm. 101, St. Louis 63101; (314) 622-4394; FAX (314) 621-7189

Recorder of Deeds, Sharon Quigley Carpenter, (D), City Hall, 1200 Market St., Rm. 126, St. Louis 63103; (314) 622-4610; FAX (314) 622-4175; info@stlouiscityrecorder.org

Sheriff, James W. Murphy, (D), Civil Courts Bldg., 10 N. Tucker Blvd., Eighth Fl., St. Louis 63101; (314) 622-4851; FAX (314) 622-3414

Treasurer, Tishaura O. Jones, (D), City Hall, 1200 Market St., Rm. 220, St. Louis 63103; (314) 622-4700; FAX (314) 622-4246

*Appointed

St. Louis County

County seat and zip code: Clayton 63105. **County population:** 998,954. **Classification:** First class. **Assessed valuation:** \$23,424,242,056. **Square miles:** 505. **Organized:** October 1, 1812. **Named for:** St. Louis (King Louis IX of France), patron saint of King Louis XV.

Assessor, Jake Zimmerman, Lawrence K. Roos County Government Center, 41 S. Central Ave., Clayton 63105; (314) 615-5124; assessor@stlouisco.com

Auditor*, David Makarewicz, Lawrence K. Roos County Government Center, 41 S. Central Ave., Clayton 63105; (314) 615-5491; FAX (314) 615-7890; auditor@stlouisco.com

Chief Accounting Officer*, Don Rode, Lawrence K. Roos County Government Center, 41 S. Central Ave., Eighth Fl., Clayton 63105; (314) 615-5062; FAX (314) 615-3707; drode@stlouisco.com

Chief Information Officer*, Michael Duncan, County Government Center, 121 S. Meramec, Second Fl., Clayton 63105; (314) 615-7805; FAX (314) 615-7743; mduncan@stlouisco.com

Chief Medical Examiner*, Mary E. Case, M.D., Gantner Bldg., 6039 Helen Ave., First Fl., St. Louis 63134; (314) 522-3262; FAX (314) 522-0955; mcase@stlouisco.com

Chief of Police*, Jon Belmar, County Government Center, 7900 Forsyth Blvd., First Fl., Clayton 63105; (314) 615-4260; FAX (314) 615-7065; jbelmar@stlouisco.com

Clerk of Circuit Court*, Joan M. Gilmer, County Government Center, 7900 Carondelet Ave., Fifth Fl., Clayton 63105; (314) 615-8006; jgilmer@stlouisco.com

Collector of Revenue, Mark Devore, Lawrence K. Roos County Government Center, 41 S.

Central Ave., Street Level, Clayton 63105; (314) 615-7191; mdevore@stlouisco.com

Council Member, First District, Hazel Erby, (D), Lawrence K. Roos County Government Center, 41 S. Central Ave. First Fl., Clayton 63105; (314) 615-5436; FAX (314) 615-7890; herby@stlouisco.com

Council Member, Second District, Sam Page, (D), Lawrence K. Roos County Government Center, 41 S. Central Ave. First Fl., Clayton 63105; (314) 615-5437; FAX (314) 615-7890; spage@stlouisco.com

Council Member, Third District, Colleen Wasinger, (R), Lawrence K. Roos County Government Center, 41 S. Central Ave. First Fl., Clayton 63105; (314) 615-5438; FAX (314) 615-7890; cwasinger@stlouisco.com

Council Member, Fourth District, Michael E. O'Mara, (D), Lawrence K. Roos County Government Center, 41 S. Central Ave. First Fl., Clayton 63105; (314) 615-5439; FAX (314) 615-7890; momara@stlouisco.com

Council Member, Fifth District, Patrick Dolan, (D), Lawrence K. Roos County Government Center, 41 S. Central Ave. First Fl., Clayton 63105; (314) 615-5441; FAX (314) 615-7890; pdolan@stlouisco.com

Council Member, Sixth District, Kevin O'Leary, (D), Lawrence K. Roos County Government Center, 41 S. Central Ave. First Fl., Clayton 63105; (314) 615-5442; FAX (314) 615-7890; koleary@stlouisco.com

Council Member, Seventh District, Mark Harder, (R), Lawrence K. Roos County Government Center, 41 S. Central Ave. First Fl., Clayton 63105; (314) 615-5443; FAX (314) 615-7890; mharder@stlouisco.com

County Clerk and Council Administrative Director*, Genevieve M. Frank, Lawrence K. Roos County Government Center, 41 S. Central Ave. First Fl., Clayton 63105; (314) 615-5440; FAX (314) 615-7890; gfrank@stlouisco.com

County Counselor*, Peter Krane, Lawrence K. Roos County Government Center, 41 S. Central Ave., Clayton 63105; (314) 615-7025; FAX (314) 615-3732; pkrane@stlouisco.com

County Executive, Steve Stenger, (D), Lawrence K. Roos County Government Center, 41 S. Central Ave., Ninth Fl., Clayton 63105; (314) 615-7016; FAX (314) 615-2727; sstenger@stlouisco.com

Director of Administration*, Pamela Reitz, Lawrence K. Roos County Government Center, 41 S. Central Ave., Eighth Fl., Clayton 63105; (314) 615-7046; FAX (314) 615-3707; preitz@stlouisco.com

Director of Health*, Faisal Khan, M.D., New Health Campus, 6121 N. Hanley Rd., Second Fl., Berkeley 63134; (314) 615-1680; fkhan@stlouisco.com

Acting Director of Highways and Traffic*, Stephanie Leon Streeter, 1050 N. Lindbergh, St. Louis 63132; (314) 615-8501; FAX (314) 615-8194; sleonstreeter@stlouisco.com

Director of Human Services*, Andrea Jackson, County Government Center, 121 S. Meramec, Third Fl., Clayton 63105; (314) 615-4485; FAX (314) 615-4416; ajackson@stlouisco.com

Director of Judicial Administration*, Paul Fox, Circuit Court of St. Louis County, 7900 Carondelet Ave., Third Fl., Clayton 63105; (314) 615-2666; pfox@stlouisco.com

Director of Justice Services*, Herbert Bernsen, Buzz Westfall Justice Center, 100 S. Central Ave., Third Fl., Clayton 63105; (314) 615-4763; FAX (314) 615-4329; hbernsen@stlouisco.com

Director of Parks and Recreation*, Gary Bess, Lawrence K. Roos County Government Center, 41 S. Central Ave., Seventh Fl., Clayton 63105; (314) 615-7642; FAX (314) 615-4696

Director of Personnel*, Kirk McCarley, Lawrence K. Roos County Government Center, 41 S. Central Ave., Seventh Fl., Clayton 63105; (314) 615-5410; FAX (314) 615-7703; kmccarley@stlouisco.com

Director of Planning*, Glenn Powers, Lawrence K. Roos County Government Center, 41 S. Central Ave., Fifth Fl., Clayton 63105; (314) 615-2515; FAX (314) 615-3729; gpowers@stlouisco.com

Director of Procurement*, Toreen Parker, Lawrence K. Roos County Government Center, 41 S. Central Ave., Eighth Fl., Clayton 63105; (314) 615-2530; FAX (314) 615-0197; tparker@stlouisco.com

Director of Transportation and Public Works*, Nichalos Gardner, 1050 N. Lindbergh, Creve Coeur 63132; (314) 615-8501; FAX (314) 615-8194; ngardner@stlouisco.com

Director of Revenue*, Greg Quinn, (R), Lawrence K. Roos County Government Center, 41 S. Central Ave., Fourth Fl., Clayton 63105; (314) 615-7179; FAX (314) 615-7121; gquinn@stlouisco.com

Emergency Management Director*, Michael Smiley, 14847 Ladue Bluffs Crossing Dr., Chesterfield 63017; (314) 628-5400; FAX (314) 628-5403; msmiley@stlouisco.com

President and CEO, St. Louis County Economic Council*, Dennis Coleman, County Govern-

ment Center, 121 S. Meramec, First Fl., Clayton 63105; (314) 615-7663; FAX (314) 615-7666; dcoleman@slcec.com

Prosecuting Attorney, Robert P. McCulloch, (D), 100 S. Central Ave., Second Fl., Clayton 63105; (314) 615-2600; FAX (314) 615-2611; pa@stlouisco.com

Public Administrator*, Thomas Arras, County Government Center, 7900 Carondelet Ave., Rm. 535, Clayton 63105; (314) 615-2663; FAX (314) 615-8738

Recorder of Deeds, Gerald Smith, Lawrence K. Roos County Government Center, 41 S. Central Ave., Fourth Fl., Clayton 63105; (314) 615-7178; gsmith4@stlouisco.com

Sheriff*, Jim Buckles, County Government Center, 7900 Carondelet Ave., Rm. 551, Clayton 63105; (314) 615-4724; jbuckles2@stlouisco.com

*Appointed

Saline County

County seat and zip code: Marshall 65340. **County population:** 23,370. **Classification:** Fourth class. **Assessed valuation:** \$331,171,015. **Square miles:** 755. **Organized:** November 25, 1820. **Named for:** Its numerous salt springs.

Assessor, Margaret Pond, (D), Saline County Courthouse, 19 E. Arrow, Rm. 203, Marshall 65340; (660) 886-3111; FAX (660) 886-2644

Auditor, Tara Vogelsmeier, (D), Saline County Courthouse, 19 E. Arrow, Rm. 105, Marshall 65340; (660) 886-8582; FAX (660) 886-2603; scauditor@mmuonline.net

Clerk Circuit Court, Sharon D. Crawford, (D), Saline County Courthouse, 19 E. Arrow, Rm. 205, Marshall 65340; (660) 886-2300; FAX (660) 831-5360; sharond.crawford@courts.mo.gov

Clerk County Commission, Debbie Russell, (D), Saline County Courthouse, 19 E. Arrow, Rm. 202, Marshall 65340; (660) 886-3331; FAX (660) 886-2603; derussell@mmuonline.net

Collector of Revenue, Cindi Sims, (R), Saline County Courthouse, 19 E. Arrow, Rm. 201, Marshall 65340; (660) 886-5104; FAX (660) 886-2644; csimscollector@mmuonline.net

Commissioner, Northern District, Charlie Guthrie, (D), Saline County Courthouse, 19 E. Arrow, Rm. 101, Marshall 65340; (660) 886-7777; FAX (660) 886-2603; salcocom@mmuonline.net

Commissioner, Southern District, Monte Fenner, (D), Saline County Courthouse, 19 E. Arrow, Rm. 101, Marshall 65340; (660) 886-7777; FAX (660) 886-2603; salcocom@mmuonline.net

Coroner, William (Wilie) Harlow, (I), 226 S. Odell, Marshall 65340; (660) 831-5700

County Surveyor, Robert Robinson, (I), Saline County Courthouse, 19 E. Arrow, Rm. 102, Marshall 65340; (660) 886-9117; FAX (660) 886-2603

Presiding Commissioner, Kile Guthrey Jr., (D), Saline County Courthouse, 19 E. Arrow, Rm. 101, Marshall 65340; (660) 886-7777; FAX (660) 886-2603; salcocom@mmuonline.net

Prosecuting Attorney, Donald G. Stouffer, (D), Saline County Courthouse, 19 E. Arrow, Rm. 100, Marshall 65340; (660) 886-9608; FAX (660) 886-4884

Public Administrator*, Paula Barr, (D), 19 E. Arrow St., Rm. 301, Marshall 65340; (660) 886-8699; FAX (660) 866-4834

Recorder of Deeds, Jamie Nichols, (D), Saline County Courthouse, 19 E. Arrow, Rm. 206, Marshall 65340; (660) 886-2677; FAX (660) 831-0649

Sheriff, Wally George, (D), 1915 W. Arrow, PO Box 366, Marshall 65340; (660) 886-5511; FAX (660) 886-5513

Treasurer, Marty Smith, (R), Saline County Courthouse, 19 E. Arrow, Rm. 200, Marshall 65340; (660) 886-3636; FAX (660) 886-2603

*Appointed

Schuyler County

County seat and zip code: Lancaster 63548. **County population:** 4,431. **Classification:** Third class. **Assessed valuation:** \$43,785,480. **Square miles:** 308. **Organized:** February 14, 1845. **Named for:** Philip Schuyler, a Revolutionary War general.

Assessor, Gary Stump, (D), Schuyler County Courthouse, PO Box 418, Lancaster 63548; (660) 457-3211; FAX (660) 457-2295

Clerk Circuit Court, Judy Keim, (D), Schuyler County Courthouse, PO Box 417, Lancaster 63548; (660) 457-3784; FAX (660) 457-3016

Clerk County Commission, Bree Shaw, (D), Schuyler County Courthouse, PO Box 187, Lancaster 63548; (660) 457-3842; FAX (660) 457-2295; schuyler@sos.mo.gov

Collector of Revenue, Tammy R. Steele, (D), Schuyler County Courthouse, PO Box 65,

Lancaster 63548; (660) 457-3825; FAX (660) 457-3124

Commissioner, Northern District, Jim Werner, (D), Schuyler County Courthouse, PO Box 187, Lancaster 63548; (660) 457-3842; FAX (660) 457-2295

Commissioner, Southern District, Jeff Lindquist, (R), Schuyler County Courthouse, PO Box 187, Lancaster 63548; (660) 457-3842; FAX (660) 457-2295

Coroner, Douglas B. Norman, (D), PO Box 176, Lancaster 63548; (660) 457-3137

County Health Department, PO Box 387, Lancaster 63548; (660) 457-3721

County Road Supervisor, Rex Kelsey, Schuyler County Courthouse, PO Box 187, Lancaster 63548; (660) 457-3842; FAX (660) 457-2295

Emergency Management Director, Phil Beeler, Schuyler County Courthouse, PO Box 187, Lancaster 63548; (660) 457-3842; FAX (660) 457-2295

Presiding Commissioner, Rodney Cooper, (R), Schuyler County Courthouse, PO Box 187, Lancaster 63548; (660) 457-3842; FAX (660) 457-2295

Prosecuting Attorney, Lindsay Gravett, (D), Schuyler County Courthouse, PO Box 277, Lancaster 63548; (660) 457-2262

Public Administrator, Ronald L. Morgan, (D), PO Box 302, Lancaster 63548; (660) 457-3282

Recorder of Deeds, Linda Blessing, (R), Schuyler County Courthouse, PO Box 417, Lancaster 63548; (660) 457-2251

Sheriff, Joe Wuebker, (D), Schuyler County Courthouse, PO Box 355, Lancaster 63548; (660) 457-3436

Treasurer, Karmen Burt, (D), Schuyler County Courthouse, PO Box 206, Lancaster 63548; (660) 457-3825; FAX (660) 457-3124

Scotland County

County seat and zip code: Memphis 63555. **County population:** 4,843. **Classification:** Third class. **Assessed valuation:** \$58,992,006. **Square miles:** 439. **Organized:** January 29, 1841. **Named for:** Scotland.

Assessor, James Ward, (R), Scotland County Courthouse, 117 S. Market St., Ste. 2, Memphis 63555; (660) 465-2269; FAX (660) 465-2408; scasses@nemr.net

Clerk Circuit Court, Anita Watkins, (D), Scotland County Courthouse, 117 S. Market St., Ste. 200, Memphis 63555; (660) 465-8605; FAX (660) 465-8673

Clerk County Commission, Batina Dodge, (D), Scotland County Courthouse, 117 S. Market St., Ste. 100, Memphis 63555; (660) 465-7027; FAX (660) 465-7785; scotland@sos.mo.gov

Collector of Revenue, Kathy Becraft, (D), Scotland County Courthouse, 117 S. Market St., Ste. 103, Memphis 63555; (660) 465-7705; FAX (660) 465-7785; scoll@nemr.net

Commissioner, Eastern District, Danette Clatt, (R), 117 S. Market St., Ste. 100, Memphis 63555; (660) 465-7027; FAX (660) 465-7785

Commissioner, Western District, David Wiggins, (R), Scotland County Courthouse, 117 S. Market St., Ste. 100, Memphis 63555; (660) 465-7027; FAX (660) 465-7785

Coroner*, Jeffrey Davis, DO, 117 S. Market St., Ste. 100, Memphis 63555; (660) 465-2106

County Health Department Director, Margaret Curry, 450-B E. Sigler, Memphis 63555; (660) 465-7275

Emergency Management Director, Duane Ebeling, (R), Scotland County Courthouse, 117 S. Market St., Ste. 100, Memphis 63555; (660) 465-7027; FAX (660) 465-7785

Presiding Commissioner, Duane Ebeling, (R), Scotland County Courthouse, 117 S. Market St., Ste. 100, Memphis 63555; (660) 465-7027; FAX (660) 465-7785

Prosecuting Attorney, Kimberly J. Nicoli, (D), 133 S. Main St., Memphis 63555; (660) 465-7753; FAX (660) 465-7723

Public Administrator, Patty Freburg, (R), RR 2, Box 55, Memphis 63555; (660) 328-6305

Recorder of Deeds, Dana Glasscock, (D), Scotland County Courthouse, 117 S. Market, Ste. 106, Memphis 63555; (660) 465-2284; FAX (660) 465-2408

Sheriff, Wayne Winn, (R), Scotland County Courthouse, 117 S. Market St., Ste. 3, Memphis 63555; (660) 465-2106; FAX (660) 465-7005

Treasurer, Kathy Kiddoo, (R), Scotland County Courthouse, 117 S. Market St., Ste. 104, Memphis 63555; (660) 465-2529; FAX (660) 465-7785; sctreas@nemr.net

*Appointed

Scott County

County seat and zip code: Benton 63736. **County population:** 39,191. **Classification:** Third class. **Assessed valuation:** \$408,863,321. **Square miles:** 423. **Organized:** December 28, 1821. **Named for:** John Scott, Missouri congressman.

Assessor, Teresa Houchin, (D), Scott County Courthouse, PO Box 245, Benton 63736; (573) 545-3535; FAX (573) 545-3536; thsca@hotmail.com

Clerk Circuit Court, Christy Hency, (D), Scott County Courthouse, PO Box 587, Benton 63736; (573) 545-3596; FAX (573) 545-3597; circuitclerk@scottcountymo.com

Clerk County Commission, Rita Milam, (D), Scott County Courthouse, PO Box 188, Benton 63736; (573) 545-3549; FAX (573) 545-3540; scottcoclerk@scottcomo.com

Collector of Revenue, Mark Hensley, (D), Scott County Courthouse, PO Box 128, Benton 63736; (573) 545-3548; FAX (574) 545-3450; mhcollector@hotmail.com

Commissioner, First District, Dennis Ziegenhorn, (D), Scott County Courthouse, PO Box 188, Benton 63736; (573) 545-3549; FAX (573) 545-3540; dziegenhorn@hotmail.com

Commissioner, Second District, Donnie Kiefer, (D), Scott County Courthouse, PO Box 188, Benton 63736; (573) 545-3549; FAX (573) 545-3540; donkiefer77@outlook.com

Coroner, Scott C. Amick, (D), 115 E. Hickory, Scott City 63780; (573) 264-2111; FAX (573) 264-4539; scotcham57@hotmail.com

County Health Department Director*, Barry Cook, Scott County Health Department, 102 Grove Estates Ct., PO Box 129, Sikeston 63801; (573) 471-4044; FAX (573) 471-7348; cookb@lpha.dhss.mo.gov

Emergency Management Director*, Tom Beardslee, Scott County Courthouse, PO Box 431, Benton 63736; (573) 545-3549; FAX (573) 545-3540; ema@scottcountymo.com

Presiding Commissioner, Jamie Burger, (D), Scott County Courthouse, PO Box 188, Benton 63736; (573) 545-3549; FAX (573) 545-3540; jamieburger@hotmail.com

Prosecuting Attorney, Paul R. Boyd, (D), Scott County Courthouse, PO Box 160, 131 W. Winchester, Benton 63736; (573) 545-3562; FAX (573) 545-3563

Public Administrator, Pam Dirnberger, (D), PO Box 70, Benton 63736; (573) 545-3084; FAX (573) 545-3095; scott-pa@hotmail.com

Recorder of Deeds, Tara L. Mason, (D), Scott County Courthouse, PO Box 78, Benton 63736; (573) 545-3551; FAX (573) 545-3551; scottcorecorder@scottcomo.com

Sheriff, Rick Walter, (D), Scott County Courthouse, PO Box 279, Benton 63736; (573) 545-3525; FAX (573) 545-3527; scsd@charter.net

Treasurer, Glenda Enderle, (D), Scott County Courthouse, PO Box 278, Benton 63736;

(573) 545-3543; FAX (573) 545-7043; getreasurer@yahoo.com

*Appointed

Shannon County

County seat and zip code: Eminence 65466. **County population:** 8,441. **Classification:** Third class. **Assessed valuation:** \$64,490,743. **Square miles:** 1,004. **Organized:** January 29, 1841. **Named for:** George Shannon of the Lewis and Clark Expedition.

Assessor, Summer J. Crider, (D), Shannon County Courthouse, PO Box 416, Eminence 65466; (573) 226-5539; FAX (573) 226-3103; assessor@shannon-county.com

Clerk Circuit Court and ex officio Recorder of Deeds, Melany Williams, (D), Shannon County Courthouse, PO Box 148, Eminence 65466; (573) 226-3315; FAX (573) 226-5321; melany.williams@courts.mo.gov

Clerk County Commission, Shelly McAfee, (D), Shannon County Courthouse, PO Box 187, Eminence 65466; (573) 226-3414; FAX (573) 226-5325; shannon@sos.mo.gov

Collector of Revenue, Susie Needels, (R), Shannon County Courthouse, PO Box 459, Eminence 65466; (573) 226-3416; FAX (573) 226-3103; collector@shannon-county.com

Commissioner, Northern District, Dale Counts, (D), Shannon County Courthouse, PO Box 187, Eminence 65466; (573) 226-3965; FAX (573) 226-5325; shannon@sos.mo.gov

Commissioner, Southern District, Herman Kelly, (R), Shannon County Courthouse, PO Box 187, Eminence 65466; (573) 226-3965; FAX (573) 226-5325; shannon@sos.mo.gov

Coroner, Tim Denton, (D), PO Box 639, Winona 65588; (417) 372-2319; FAX (573) 325-4646; pax564@hotmail.com

County Health Department Administrator, Kandra Counts, PO Box 788, Eminence 65466; (573) 226-3914; FAX (573) 226-3240; countk@lpha.mopublic.org

Emergency Management Director, Jeff Cowen, (D), PO Box 187, Eminence 65466; (573) 226-3965; FAX (573) 226-5325; jeffcowen@yahoo.com

Presiding Commissioner, Jeff Cowen, (D), Shannon County Courthouse, PO Box 187, Eminence 65466; (573) 226-3965; FAX (573) 226-5325; jeffcowen@yahoo.com

Prosecuting Attorney, Jodie R. Brumble, (D), Shannon County Courthouse, PO Box 429, Eminence 65466; (573) 226-3714; FAX (573) 226-5552; shannon_pa@hotmail.com

Public Administrator, Linda Wolff-Brewer, (D), HCR 2, Box 169M, Eminence 65466; (573) 996-8917; ljbshannoncounty@yahoo.com

Sheriff, Steven Blunkall, (D), Shannon County Jail, PO Box 880, Eminence 65466; (573) 226-3615; FAX (573) 226-5561; shanso@semo.net

Treasurer, Michelle Shedd, (R), Shannon County Courthouse, PO Box 218, Eminence 65466; (573) 226-3051; FAX (573) 226-5321; mshedd@centurytel.net

Shelby County

County seat and zip code: Shelbyville 63469. **County population:** 6,373. **Classification:** Third class. **Assessed valuation:** \$92,308,034. **Square miles:** 501. **Organized:** January 2, 1835. **Named for:** Isaac Shelby, Kentucky governor and Revolutionary War soldier.

Assessor, Liz Miles, (R), Shelby County Courthouse, PO Box 165, Shelbyville 63469; (573) 633-2521; FAX (573) 633-1004; shelbyassessor@marktwain.net

Clerk Circuit Court, Rosalie (Rose) Shively, (D), Shelby County Courthouse, PO Box 176, Shelbyville 63469; (573) 633-2151; FAX (573) 633-2142; rose.shively@courts.mo.gov

Clerk County Commission, Tracy Smith, (D), Shelby County Courthouse, 100 E. Main, PO Box 186, Shelbyville 63469; (573) 633-2181; FAX (573) 633-1004; shelby@sos.mo.gov

Collector of Revenue, John Chinn, (D), Shelby County Courthouse, PO Box 148, Shelbyville 63469; (573) 633-2271; (573) 633-2552; shometax@marktwain.net

Commissioner, Eastern District, Maurice Shuck, (D), Shelby County Courthouse, PO Box 186, Shelbyville 63469; (573) 633-2181; FAX (573) 633-1004

Commissioner, Western District, Kerry McCarty, (D), Shelby County Courthouse, PO Box 186, Shelbyville 63469; (573) 633-2181; FAX (573) 633-1004; shelbycommission@yahoo.com

Coroner, Ralph Eagan, (D), 501 E. Mill, Shelbyville 63468; (573) 588-7526

County Health Department Director, Audrey Gough, PO Box 240, 700 E. Main, Shelbyville 63469; (573) 633-2353; FAX (573) 633-2323; gougha@lpha.dhss.mo.gov

County Surveyor*, Martin T. Wasson, (D), 108 N. Third, Hannibal 63401; (573) 221-8443

Emergency Management Director, Glenn Eagan, (D), PO Box 186, Shelbyville 63469; (573) 633-2181; geagan@centurytel.net

Presiding Commissioner, Glenn Eagan, (D), Shelby County Courthouse, PO Box 186, Shelbyville 63469; (573) 633-2181; FAX (573) 633-1004; geagan@centurytel.net

Prosecuting Attorney, Jordan Rogers, (D), Shelby County Courthouse, PO Box 177, Shelbyville 63469; (573) 633-2131; FAX (573) 633-2609; shelbypa@marktwain.net

Public Administrator, Susan C. Wilt, (R), 410 S. Center, Shelbyville 63468; (573) 588-1910; rswilt@yahoo.com

Recorder of Deeds, Audrey Grawe Buzzard, (D), Shelby County Courthouse, PO Box 188, Shelbyville 63469; (573) 633-2821; FAX (573) 633-1004; shelbyrecorder@marktwain.net

Sheriff, Dennis Perrigo, (D), Shelby County Courthouse, PO Box 128, Shelbyville 63469; (573) 633-2161; FAX (573) 633-2493; schrf@marktwain.net

Treasurer, Jesse C. Burton, (D), Shelby County Courthouse, PO Box 71, Shelbyville 63469; (573) 633-2574; FAX (573) 633-1004; shelbytr@marktwain.net

*Appointed

Stoddard County

County seat and zip code: Bloomfield 63825. **County population:** 29,968. **Classification:** Third class. **Assessed valuation:** 429,257,415. **Square miles:** 815. **Organized:** January 2, 1835. **Named for:** Amos Stoddard, first American Civil Commandant of Upper Louisiana. **Assessor**, Jody Lemmon, (D), 401 S. Prairie St., PO Box 307, Bloomfield 63825; (573) 568-3163

Clerk Circuit Court, Paula Yancey, (R), Stoddard County Justice Center, PO Box 30, Bloomfield 63825; (573) 568-4640

Clerk County Commission, Joe Watson, (R), 401 S. Prairie St., PO Box 110, Bloomfield 63825; (573) 568-3339; FAX (573) 568-2194; stoddcock@newwavecomm.net or jwatson@nwcable.net

Commissioner, First District, Danny K. Talkington, (R), 401 S. Prairie St., PO Box 110, Bloomfield 63825; (573) 568-3339; FAX (573) 568-2194

Commissioner, Second District, Carol Jarrell, (R), 401 S. Prairie St., PO Box 110, Bloomfield 63825; (573) 568-3339; FAX (573) 568-2194

Coroner, Kenny Pope, (D), 125 W. Stoddard St., Dexter 63841; (573) 624-4533

County Surveyor, Joseph Pulliam, (I), 407A Medler, Bernie 63822; (573) 785-9621

Emergency Management Director, Kent Polsgrove, 512 Cooper St., PO Box 519, Dexter 63841; (573) 624-8332; kpolsgrove@stoddem.com

Presiding Commissioner, Greg Mathis, (D), 401 S. Prairie St., PO Box 110, Bloomfield 63825; (573) 568-3339; FAX (573) 568-2194

Prosecuting Attorney, Russell Oliver, (R), 401 S. Prairie St., PO Box 140, Bloomfield 63825; (573) 568-4640

Public Administrator, Pamela Lape, (R), PO Box 347, Bloomfield 63825; (573) 563-3830; FAX (573) 568-2374

Recorder of Deeds, Kay Asbell, (D), 401 S. Prairie St., PO Box 217, Bloomfield 63825; (573) 568-3444; FAX (573) 568-2545

Sheriff, Carl Hefner, (D), Stoddard County Jail, PO Box 336, Bloomfield 63825; (573) 568-4654

Treasurer and ex officio Collector of Revenue, Carla Moore, (D), 401 S. Prairie St., PO Box 80, Bloomfield 63825; (573) 568-3327

Stone County

County seat and zip code: Galena 65656. **County population:** 32,202. **Classification:** Third class. **Assessed valuation:** \$516,170,910. **Square miles:** 451. **Organized:** February 10, 1851. **Named for:** William Stone, pioneer judge of Taney County. **County website:** www.stoneco-mo.us

Assessor, Brad Hudson, (R), Stone County Courthouse, PO Box 135, Galena 65656; (417) 357-6141; FAX (417) 357-6369; scahudson@centurytel.net

Clerk Circuit Court, Deborah Scobee, (R), Stone County Law Enforcement Bldg., PO Box 18, Galena 65656; (417) 357-6115; FAX (417) 357-6163; deborahjean.scobee@courts.mo.gov

Clerk County Commission, Cindy Elmore, (R), Stone County Courthouse, PO Box 45, Galena 65656; (417) 357-6127; FAX (417) 357-8087; scocelmore@gmail.com

Collector of Revenue, Vicki A. May, (R), Stone County Courthouse, PO Box 256, Galena 65656; (417) 357-6124; FAX (417) 357-1404; stonevickimay@aol.com

Commissioner, Northern District, Mark W. Maples, (R), PO Box 19, Galena 65656; (417) 357-8141; FAX (417) 357-3098; markmaples@gmail.com

Commissioner, Southern District, Jerry Dodd, (R), PO Box 19, Galena 65656; (417) 357-8141; FAX (417) 357-3098; countycommishdodd@yahoo.com

Coroner, Rick Stumpff, (R), 1343 Hideaway Rd., Galena 65656; (417) 538-2116; FAX (417) 739-4151; rdstumpff@gmail.com

County Health Department Director, Angela Ford, PO Box 125, Galena 65656; (417) 357-6134; FAX (417) 357-6031; forda@lpha.mopublic.org

County Surveyor, Rick Kemp, (R), PO Box 623, Hollister 65673; (417) 334-5195; FAX (417) 337-9285; rdkemp.jmark@yahoo.com

Emergency Management Director, Tom Martin, 2 James River Rd., Kimberling City 65686; (417) 739-2181; FAX (417) 739-2181; protector@centurytel.net

Northern Road Commissioner, District A, James Gold, (R), PO Box 19, Galena 65656; (417) 357-8141; (417) 357-3098

Presiding Commissioner, Dennis Wood, (R), PO Box 19, Galena 65656; (417) 357-8141; FAX (417) 357-3098; prescomm@centurytel.net

Prosecuting Attorney, Matt Selby, (R), Stone County Law Enforcement Bldg., PO Box 95, Galena 65656; (417) 357-6137; FAX (417) 357-6090; mselby.pros@gmail.com

Public Administrator, Glenda Wendy Metcalf, (R), Stone County Law Enforcement Bldg., PO Box 126, Galena 65656; (417) 357-8404; FAX (417) 357-1447; stonecopa@yahoo.com

Recorder of Deeds, Amy Jo Larson, (R), Stone County Courthouse, PO Box 186, Galena 65656; (417) 357-6362; FAX (417) 357-8131; scramyl@gmail.com

Sheriff, Doug Rader, (R), Stone County Law Enforcement Bldg., PO Box 245, Galena 65656; (417) 357-6117; FAX (417) 357-6079; sheriffrader@stonecountymosheriff.com

Southern Road Commissioner, District B, Stanley Potter, (R), PO Box 19, Galena 65656; (417) 357-8141; FAX (417) 357-3098; sordcommpotter@gmail.com

Treasurer, Kristi Stephens, (R), Stone County Courthouse, PO Box 207, Galena 65656; (417) 357-6131; FAX (417) 357-8273; sctlday2@yahoo.com

Sullivan County

County seat and zip code: Milan 63556. **County population:** 6,714. **Classification:** Third class. **Assessed valuation:** \$79,541,080. **Square miles:** 651. **Organized:** February 14, 1845. **Named for:** James Sullivan, Revolutionary War general.

Assessor, Karen LaFaver, (D), Sullivan County Assessor, 109 N. Main St., Ste. 36, Milan 63556; (660) 265-4474; FAX (660) 265-4037

Clerk Circuit Court, Sherry Brinkley, (D), Sullivan County Courthouse, 109 N. Main St., Ste. 20, Milan 63556; (660) 265-4717

Clerk County Commission, Jackie Morris, (D), Sullivan County Courthouse, 109 N. Main St., Ste. 5, Milan 63556; (660) 265-3786; FAX (660) 265-3724; eclerk@windstream.net

Collector/Treasurer, Jennifer Hollon-Russell, (R), Sullivan County Courthouse, 109 N. Main St., Ste. 4, Milan 63556; (660) 265-4514

Commissioner, First District, John Watt, (R), Sullivan County Courthouse, 109 N. Main St., Ste. 7, Milan 63556; (660) 265-3434

Commissioner, Second District, Danny Busick, (R), Sullivan County Courthouse, 109 N. Main St., Ste. 7, Milan 63556; (660) 265-3434

Coroner, Paul Ruschmeier, (D), 120 W. Fourth St., Milan 63556; (660) 265-4456

County Health Department Director, Brok Johnson, Sullivan County Health Department, PO Box 129, Milan 63556; (660) 265-4141

Emergency Management Director, Dennis Goldsmith, 16785 Bear Dr., Harris 64645; (660) 794-5678

Presiding Commissioner, Chris May, (R), Sullivan County Courthouse, 109 N. Main St., Ste. 7, Milan 63556; (660) 265-3434

Prosecuting Attorney, Brian Keedy, (R), Sullivan County Courthouse, 109 N. Main St., Ste. 31, Milan 63556; (660) 265-4712

Public Administrator, Joan Brummitt, (D), Sullivan County Courthouse, 109 N. Main St., Ste. 1, Milan 63556; (660) 265-5333

Recorder of Deeds, Peggy Sloan, (R), Sullivan County Courthouse, 109 N. Main St., Ste. 20, Milan 63556; (660) 265-3630

Sheriff, Roger Smiley, (R), Sullivan County Courthouse, 109 N. Main St., Ste. 9, Milan 63556; (660) 265-3313

Taney County

County seat and zip code: Forsyth 65653. **County population:** 51,675. **Classification:** First class. **Assessed valuation:** \$1,049,441,867. **Square miles:** 608. **Organized:** January 4, 1837. **Named for:** Roger B. Taney, Chief Justice of the United States Supreme Court.

Assessor, Chuck Pannel, (R), 132 David St., PO Box 612, Forsyth 65653; (417) 546-7240; FAX (417) 546-6840; chuckp@co.taney.mo.us

Auditor, Rick C. Findley, (R), Taney County Courthouse, 132 David St., PO Box 1407, Forsyth 65653; (417) 546-7201; FAX (417) 546-4908; rickf@co.taney.mo.us

Clerk Circuit Court, Beth Wyman, (R), 266 Main St., PO Box 335, Forsyth 65653; (417) 546-7230; FAX (417) 546-6133; beth.wyman@courts.mo.gov

Clerk County Commission, Donna Neeley, (R), 132 David St., PO Box 156, Forsyth 65653; (417) 546-7200; FAX (417) 546-2519; donnan@co.taney.mo.us

Collector of Revenue, Sheila L. Wyatt, (R), 132 David St., PO Box 278, Forsyth 65653; (417) 546-7216; FAX (417) 546-3525; swyatt@co.taney.mo.us

Commissioner, Eastern District, Danny Strahan, (R), 132 David St., PO Box 1086, Forsyth 65653; (417) 546-7204; FAX (417) 546-3931; dannystr@co.taney.mo.us

Commissioner, Western District, Brandon Williams, (R), 132 David St., PO Box 1086, Forsyth 65653; (417) 546-7204; FAX (417) 546-3931; jim@co.taney.mo.us

Coroner, Kevin Tweedy, (R), 125 Kurt Ln., Branson 65616; (417) 334-5201; FAX (417) 546-7218; tcad603@aol.com

County Health Department Director, James Berry, 15479 Hwy. 160, PO Box 369, Forsyth 65653; (417) 546-4725; FAX (417) 546-4727; berryj@lpha.mopublic.org

Emergency Management Director, Chris Berndt, 132 David St., Forsyth 65653; (417) 546-7233; FAX (417) 546-7218; melissad@co.taney.mo.us

Presiding Commissioner, Mike Scofield, (R), 132 David St., PO Box 1086, Forsyth 65653; (417) 546-7204; FAX (417) 546-3931; mikes@co.taney.mo.us

Prosecuting Attorney, Jeffrey M. Merrell, (R), 266 Main St., PO Box 849, Forsyth 65653; (417) 546-7260; FAX (417) 546-2376; jeffm@co.taney.mo.us

Public Administrator, Carol S. Davis, (R), 266 Main St., PO Box 637, Forsyth 65653; (417) 546-7208; FAX (417) 546-3170; pubadmin@co.taney.mo.us

Recorder of Deeds, Robert A. Dixon, (R), 132 David St., PO Box 428, Forsyth 65653; (417) 546-7234; FAX (417) 546-9021; recorder@co.taney.mo.us

Sheriff, Jimmie Russell, (R), 266 Main St., PO Box 1005, Forsyth 65653; (417) 546-7250; FAX (417) 546-8933; jimmier@co.taney.mo.us

Treasurer, Melanie Smith, (R), Taney County Courthouse, 132 David St., PO Box 576, Forsyth 65653; (417) 546-7207; FAX (417) 546-6213; helens@co.taney.mo.us

Texas County

County seat and zip code: Houston 65483. **County population:** 26,008. **Classification:** Third class. **Assessed valuation:** \$190,563,378. **Square miles:** 1,180. **Organized:** February 14, 1845. **Named for:** The Republic of Texas.

Assessor, Debbie James, (R), Texas County Administrative Center, 210 N. Grand, Ste. 201, Houston 65483; (417) 967-4709; FAX (417) 967-2091; assessor@texascountymissouri.gov

Clerk County Commission, Donald R. Troutman, (D), Texas County Administrative Center, 210 N. Grand, Ste. 311, Houston 65483; (417) 967-2112; FAX (417) 967-3837; txcomo@centurytel.net

Clerk Circuit Court, Marci Mosley, (R), Texas County Circuit Court, 519 N. Grand, Ste. 202, Houston 65483; (417) 967-3742; FAX (417) 967-4220; marci.mosley@courts.mo.gov

Collector/Treasurer, Tammy Cantrell, (D), Texas County Administrative Center, 210 N. Grand, Ste. 101, Houston 65483; (417) 967-2580; FAX (417) 967-1439; collector@texascountymissouri.gov

Commissioner, First District, John Casey, (R), Texas County Administrative Center, 210 N. Grand, Ste. 301, Houston 65483; (417) 967-3222; FAX (417) 967-8040; commission@texascountymissouri.gov

Commissioner, Second District, Linda Garrett, (R), Texas County Administrative Center, 210 N. Grand, Ste. 301, Houston 65483; (417) 967-3222; FAX (417) 967-8040; commission@texascountymissouri.gov

Coroner, Thomas Whittaker, (D), PO Box 132, Cabool 65483; (417) 962-4889 or (417) 254-0171; FAX (417) 962-4225; tcwhit@centurytel.net

County Health Department Director, Jackie Smith, 950 N. Hwy. 63, Ste. 500, Houston 65483; (417) 967-4131; FAX (417) 967-5700; smithj3@lpha.mopublic.org

County Surveyor, Charles Manier, (R), PO Box 110, Houston 65483; (417) 260-5037; FAX (417) 967-3026; maniersurvey@yahoo.com

Emergency Management Director/Presiding Commissioner, Fred W. Stenger, (R), Texas County Administrative Center, 210 N. Grand, Ste. 301, Houston 65483; (417) 967-3222; FAX (417) 967-8040; commission@texascountymissouri.gov

Prosecuting Attorney, Parke J. Stevens Jr., (R), Texas County Justice Center, 519 N. Grand, Ste. 102, Houston 65483; (417) 967-2029; FAX (417) 967-4874; prosecutor@texascountymissouri.gov

Public Administrator, Connie E. Thompson, (R), 519 N. Grand Ave., Ste. 205, Houston 65483; (417) 967-2669; publicadministrator@texascountymissouri.gov

Recorder of Deeds*, Lindsay Koch, (R), Texas County Administrative Center, 210 N. Grand, Ste. 209, Houston 65483; (417) 967-8438; FAX (417) 967-8760; recorder@texascountymissouri.gov

Sheriff, James L. Sigman, (R), Texas County Justice Center, 519 N. Grand, Ste. 101, Houston 65483; (417) 967-4165; FAX (417) 967-5575; sheriff@texascountymissouri.gov

*Appointed

Vernon County

County seat and zip code: Nevada 64772. **County population:** 21,159. **Classification:** Third class. **Assessed valuation:** \$223,200,061. **Square miles:** 837. **Organized:** February 27, 1855. **Named for:** Miles Vernon, Missouri legislator.

Assessor, Cherie K. Roberts, (D), Vernon County Courthouse, 100 W. Cherry, Ste. 1, Nevada 64772; (417) 448-2530; FAX (417) 667-8360; assessor@vernoncountymo.org

Clerk Circuit Court, Carrie Poe, (D), Vernon County Courthouse, 100 W. Cherry, Ste. 15, Nevada 64772; (417) 448-2525; FAX (417) 448-2525; carrie.poe@courts.mo.gov

Clerk County Commission, Sean M. Buehler, (D), Vernon County Courthouse, 100 W. Cherry, Ste. 6, Nevada 64772; (417) 448-2500; FAX (417) 667-6035; clerk@vernoncountymo.org

Collector/Treasurer, Phil Couch, (D), Vernon County Courthouse, 100 W. Cherry, Ste. 10, Nevada 64772; (417) 448-2510; FAX (417) 448-2510; treasurer@vernoncountymo.org or collector@vernoncountymo.org

Commissioner, Northern District, Neal F. Gerster, (D), Vernon County Courthouse, 100 W. Cherry, Ste. 6, Nevada 64772; (417) 448-2500; FAX (417) 667-6035; commission@vernoncountymo.org

Commissioner, Southern District, Everett Wolfe, (R), Vernon County Courthouse, 100 W. Cherry, Ste. 6, Nevada 64772; (417) 448-2500; FAX (417) 667-6035; commission@vernoncountymo.org

Coroner, David L. Ferry, (D), 301 S. Washington, Nevada 64772; (417) 667-3322; FAX (417) 667-4944; davfer@neighborlink.us

County Health Department Administrator, Beth Swopes, 301 N. Washington, Nevada 64772; (417) 667-7418; FAX (417) 667-4131; swopel@lpha.mopublic.org

County Surveyor, (Vacancy)

Emergency Management Director, Dennis Kimrey, Vernon County Courthouse, 100 W. Cherry, Ste. 6, Nevada 64772; (417) 667-8236; FAX (417) 667-2786; vcemd@vernoncountymo.org

Presiding Commissioner, Joe Hardin, (D), Vernon County Courthouse, 100 W. Cherry, Ste. 6, Nevada 64772; (417) 448-2500; FAX (417) 667-6035; commission@vernoncountymo.org

Prosecuting Attorney, Brandi McInroy, (D), Vernon County Courthouse, 100 W. Cherry, Ste. 13, Nevada 64772; (417) 667-4862; FAX (417) 448-2529; prosecutor@vernoncountymo.org

Public Administrator, Tammy Bond, (D), Vernon County Courthouse, 100 W. Cherry, Ste. 3, Nevada 64772; (417) 448-2570; FAX (417) 448-8952; pubadmin@vernoncountymo.org

Recorder of Deeds, Doug Shupe, (R), Vernon County Courthouse, 100 W. Cherry, Ste. 11, Nevada 64772; (417) 448-2520; FAX (417) 448-2524; recorder@vernoncountymo.org

Sheriff, Jason M. Mosher, (R), 2040 E. Hunter, Nevada 64772; (417) 667-6042; FAX (417) 448-2580; sheriff@vernoncountymo.org

Warren County

County seat and zip code: Warrenton 63383. **County population:** 32,560. **Classification:** Third class. **Assessed valuation:** \$527,536,913. **Square miles:** 429. **Organized:** January 5, 1833. **Named for:** Joseph Warren, Revolutionary War general.

Assessor, Wendy Nordwald, (R), 101 Mockingbird Ln., Ste. 204, Warrenton 63383; (636) 456-8885; FAX (636) 456-9024; wnordwald@warrencountymo.org

Clerk Circuit Court, Brenda Eggering, (R), 104 W. Main St., Warrenton 63383; (636) 456-3363; FAX (636) 456-2422; brenda.eggering@courts.mo.gov

Clerk County Commission, Barbara Daly, (R), 101 Mockingbird Ln., Ste. 302, Warrenton 63383; (636) 456-3331; FAX (636) 456-1801; bdaly@warrencountymo.org

Collector of Revenue, Julie Schaumberg, (R), 101 Mockingbird Ln., Ste. 200, Warrenton 63383; (636) 456-3330; FAX (636) 456-5052; jschaumberg@warrencountymo.org

Commissioner, Northern District, Daniel Hampson, (R), 101 Mockingbird Ln., Ste. 300, Warrenton 63383; (636) 456-3045; FAX (636) 456-1801; dhampson@warrencountymo.org

Commissioner, Southern District, Hubert Kluesner, (R), 101 Mockingbird Ln., Ste. 300, Warrenton 63383; (636) 456-3045; FAX (636) 456-1801; hkluesner@warrencountymmo.org

Coroner, (Vacancy)

County Health Department Director, Ruth Walters, 101 Mockingbird Ln. Ste. 100, Warrenton 63383; (636) 456-7474; FAX (636) 456-4966; rwalters@warrencountymmo.org

County Surveyor, Robert L. Lewis, (R), 101 Mockingbird Ln., Ste. 205, Warrenton 63383; (636) 456-3332

Emergency Management Director, Michael Daniels, 101 Mockingbird Ln. Ste. 101, Warrenton 63383; (636) 456-3786; FAX (636) 456-1801; mdaniels@warrencountymmo.org

Presiding Commissioner, Roger Mauzy, (R), 101 Mockingbird Ln., Ste. 300, Warrenton 63383; (636) 456-3045; FAX (636) 456-1801; rmauzy@warrencountymmo.org

Prosecuting Attorney, Kelly King, (R), 104 W. Main St., Ste. E, Warrenton 63383; (636) 456-7024; FAX (636) 456-5285; kking@warrencountymmo.org

Public Administrator, Eugene Buxton, (R), 104 W. Main St., Ste. G, Warrenton 63383; (636) 297-5256; ebuxton@warrencountymmo.org

Recorder of Deeds, Deborah Engemann, (R), 101 Mockingbird Ln., Ste. 303, Warrenton 63383; (636) 456-9800; FAX (636) 456-1724; dengemann@warrencountymmo.org

Sheriff, Kevin Harrison, (R), 104 W. Main St., Ste. A, Warrenton 63383; (636) 456-4332; FAX (636) 456-1811; kharrison@warrencountymmo.org

Treasurer, Jeffrey Hoelscher, (R), 101 Mockingbird Ln., Ste. 308, Warrenton 63383; (636) 456-3389; FAX (636) 456-1801; jhoelscher@warrencountymmo.org

Washington County

County seat and zip code: Potosi 63664. **County population**: 25,195. **Classification**: Third class. **Assessed valuation**: \$232,297,877. **Square miles**: 762. **Organized**: August 21, 1813. **Named for**: George Washington.

Assessor, Tina Litton, (D), Washington County Courthouse, 102 N. Missouri St., Potosi 63664; (573) 438-6111, ext. 252; FAX (573) 436-0014

Clerk Circuit Court, Patti Coleman Boyer, (D), Washington County Courthouse, 102 N. Missouri St., Potosi 63664; (573) 438-6111, ext. 228; FAX (573) 438-7900

Clerk County Commission, Jeanette Allen, (R), Washington County Courthouse, 102 N.

Missouri St., Potosi 63664; (573) 438-6111, ext. 221; FAX (573) 438-4038; washcoclerk@yahoo.com

Collector of Revenue, Carla Zettler, (R), Washington County Courthouse, 102 N. Missouri St., Potosi 63664; (573) 438-6111, ext. 241; FAX (573) 438-2009

Commissioner, First District, Mike Riddle, (D), Washington County Courthouse, 102 N. Missouri St., Potosi 63664; (573) 438-6111, ext. 227; FAX (573) 438-4038

Commissioner, Second District, Cody Brinley, (R), Washington County Courthouse, 102 N. Missouri St., Potosi 63664; (573) 438-6111, ext. 227; FAX (573) 438-4038;

Coroner, Brian DeClue, (D), 303 E. High, Potosi 63664; (573) 438-1438

County Health Department Director, Nicholas Hughey, 520 Purcell Dr., Potosi 63664; (573) 438-2164, ext. 237; FAX (573) 438-4759

County Surveyor, R. Timothy Daugherty, (D), 112-A E. High St., Potosi 63664; (573) 438-6489

Emergency Management Director, Doris Coffman, 1105 Evans St., Potosi 63664; (573) 438-6851

Presiding Commissioner, Marvin Wright, (R), Washington County Courthouse, 102 N. Missouri St., Potosi 63664; (573) 438-6111, ext. 227; FAX (573) 438-4038

Prosecuting Attorney*, Joshua E. Hedgecorth, (D), Washington County Courthouse, 102 N. Missouri St., Potosi 63664; (573) 438-6111, ext. 261

Public Administrator, Kathy O'Neail, (D), 10157 Prior Rd., Mineral Point 63660; (573) 562-7727

Recorder of Deeds, Judy Cresswell Moyers, (D), 102 N. Missouri St., Potosi 63664; (573) 438-6111, ext. 247

Sheriff, Andy Skiles, (D), 116 W. High St., Potosi 63664; (573) 438-5478

Treasurer, Phyllis Long, (R), Washington County Courthouse, 102 N. Missouri St., Potosi 63664; (573) 438-6111, ext. 245; FAX (573) 438-4038

Wayne County

County seat and zip code: Greenville 63944. **County population**: 13,521. **Classification**: Third class. **Assessed valuation**: \$126,375,550. **Square miles**: 763. **Organized**: December 11, 1818. **Named for**: Anthony Wayne, Revolutionary War general.

Assessor, Frances K. Huitt, (D), Wayne County Courthouse, PO Box 54, Greenville 63944; (573) 224-5600, ext. 5; FAX (573) 224-3446

Clerk Circuit Court, Darren T. Garrison, (D), Wayne County Courthouse, PO Box 78, Greenville 63944; (573) 224-5600, ext. 1; FAX (573) 224-3225

Clerk County Commission, Brenda L. Seal, (R), Wayne County Courthouse, 109 Walnut St., PO Box 48, Greenville 63944; (573) 224-5600, ext. 4; FAX (573) 224-5609; wayne@sos.mo.gov

Collector of Revenue, Mary Hampton, (D), Wayne County Courthouse, PO Box 77, Greenville 63944; (573) 224-5600, ext. 6; FAX (573) 224-5693

Commissioner, Eastern District, Bill Hovis, (R), Wayne County Courthouse, PO Box 48, Greenville 63944; (573) 224-5600, ext. 4; FAX (573) 224-5609

Commissioner, Western District, Chad Henson, (R), Wayne County Courthouse, PO Box 48, Greenville 63944; (573) 224-5600, ext. 4; FAX (573) 224-5609

Coroner, Gary Umfleet, (D), Rt. 2, Box 2589, Piedmont 63957; (573) 223-7744; FAX (573) 223-2571

County Health Department Director*, Raejean Crutchfield, Wayne County Health Department, PO Box 259, Greenville 63944; FAX (573) 224-3218

County Road Overseer, Eastern District*, David Richman, Wayne County Shed, Greenville 63944; (573) 224-3771

County Road Overseer, Western District, Brian Million, Wayne County Western Shed, Rt. 3, Box 32726, Piedmont 63957; (573) 223-7513; FAX (573) 224-5609

Emergency Management Director*, Eric Fuchs, Wayne County Emergency Management, PO Box 259, Greenville 63944; (573) 224-3218

Presiding Commissioner, Brian M. Polk, (D), Wayne County Courthouse, PO Box 48, Greenville 63944; (573) 224-5600, ext. 4; FAX (573) 224-5609

Prosecuting Attorney, Michael L. Jackson, (D), Wayne County Courthouse, PO Box 533, Greenville 63944; (573) 224-5600, ext. 2; FAX (573) 224-3904

Public Administrator, Donna Eads, (R), HC 3, Box 3015, Wappapello 63966; (573) 222-8937; FAX (573) 222-8937

Recorder of Deeds, Cindy Stout, (R), PO Box 47, Greenville 63944; (573) 224-5600, ext. 7; FAX (573) 224-3225

Sheriff, Dean Finch, (D), Wayne County Courthouse, PO Box 109, Greenville 63944; (573) 224-3090; FAX (573) 224-3904

Treasurer, Carol Hale, (D), Wayne County Courthouse, PO Box 134, Greenville 63944; (573) 224-5600, ext. 7

*Appointed

Webster County

County seat and zip code: Marshfield 65706. **County population**: 36,202. **Classification**: Third class. **Assessed valuation**: \$334,057,687. **Square miles**: 594. **Organized**: March 3, 1855. **Named for**: Daniel Webster.

Assessor*, Kathy Galbraith, (D), 101 S. Crittenden St., Rm. 19, Marshfield 65706; (417) 859-2169; FAX (417) 859-0373; assessor@webstercountymmo.gov

Clerk Circuit Court, Jill Peck, (R), PO Box B, Marshfield 65706; (417) 859-2041; FAX (417) 468-6265; jill.peck@courts.mo.gov

Clerk County Commission, Stanley D. Whitehurst, (R), 101 S. Crittenden St., Rm. 12, Marshfield 65706; (417) 859-VOTE (8683); FAX (417) 468-5307; clerk@webstercountymmo.gov

Collector of Revenue, Kevin Farr, (R), 101 S. Crittenden St., Rm. 15, PO Box 288, Marshfield 65706; (417) 859-2683; FAX (417) 859-0094; collector@webstercountymmo.gov

Commissioner, Northern District, Ward Jones, (R), 101 S. Crittenden St., Rm. 11, Marshfield 65706; (417) 859-4250; FAX (417) 468-5307; commission@webstercountymmo.gov

Commissioner, Southern District, Denzil Young, (R), 101 S. Crittenden St., Rm. 11, Marshfield 65706; (417) 859-4250; FAX (417) 468-5307; commission@webstercountymmo.gov

Coroner, Michael Taylor, (R), PO Box 218, Marshfield 65706; (417) 859-4270; FAX (417) 859-4270; wc720@mchsi.com

County Health Department Director, Terre Banks, 233 E. Washington, Marshfield 65706; (417) 859-2532; FAX (417) 859-6192; tbanks@webstercohealth.com

County Surveyor, Dennis D. Amsinger, (R), 101 S. Crittenden St., Rm. B-3, Marshfield 65706; (417) 859-5516; FAX (417) 859-3923; adsedda@aol.com

Emergency Management Director, William Sexton, 433 E. Commercial St., Marshfield 65706; (417) 859-7959; FAX (417) 859-2782; wsxton@webstercountymmo.gov

Presiding Commissioner, Paul Ipock, (R), 101 S. Crittenden St., Rm. 11, Marshfield 65706;

(417) 859-4250; FAX (417) 468-5307; commission@webstercountymo.gov

Prosecuting Attorney, Benjamin (Ben) Berkstresser, (R), PO Box 7, Marshfield 65706; (417) 859-0214; FAX (417) 859-3186; prosecutor@webstercountymo.gov

Public Administrator, Danielle Boggs, (R), 101 S. Crittenden St., Rm. B-5, Marshfield 65706; (417) 468-2135; FAX (417) 468-2135; publicadministrator@webstercountymo.gov

Recorder of Deeds, Gary Don Letterman, (R), PO Box 546, Marshfield 65706; (417) 859-5882; FAX (417) 468-3843; recorder@webstercountymo.gov

Sheriff, Roye Cole, (R), 101 S. Crittenden, Rm. 32, Marshfield 65706; (417) 859-2247; FAX (417) 859-3614; sheriff@webstercountymo.gov

Treasurer, Mary P. Clair, (R), 101 S. Crittenden St., Rm. 13, Marshfield 65706; (417) 468-2108; FAX (417) 468-2108; treasurer@webstercountymo.gov

Worth County

County seat and zip code: Grant City 64456.

County population: 2,171. **Classification:** Third class. **Assessed valuation:** \$24,985,152. **Square miles:** 266. **Organized:** February 8, 1861. **Named for:** William Jenkins Worth, soldier in the Florida and Mexican wars.

Assessor, Carolyn J. Hardy, (R), Worth County Courthouse, PO Box 18, Grant City 64456; (660) 564-2153; FAX (660) 564-2153; assesswoco@grantcity.net

Circuit Court, Jana Findley, (D), Worth County Courthouse, PO Box 450, Grant City 64456; (660) 564-2210; FAX (660) 564-3394; jana.findley@courts.mo.gov

Clerk County Commission, Roberta Owens, (R), Worth County Courthouse, 11 W. Fourth St., Grant City 64456; (660) 564-2219; FAX (660) 564-2432; cclerkwoco@grantcity.net

Collector of Revenue, Julie Tracy, (R), Worth County Courthouse, PO Box 217, Grant City 64456; (660) 564-2221; FAX (660) 564-2432; collectorwoco@grantcity.net

Commissioner, Eastern District, Regan Nonneman, (R), Worth County Courthouse, PO Box 450, Grant City 64456; (660) 786-2213; FAX (660) 564-2432; leveractions@grantcity.net

Commissioner, Western District, Chevy Davidson, (R), Worth County Courthouse, PO Box 450, Grant City 64456; (660) 986-3351; FAX (660) 564-2432; davidson@unitedwb.coop

Coroner, Sharon Supinger, (D), 1 W. Third, Box 70, Grant City 64456; (660) 564-3582; FAX (66) 564-2432; cclerkwoco@grantcity.net

Emergency Management Director, Patricia Kobbe, Grant City 64456; (660) 564-3544; patkobbe@grantcity.net

Presiding Commissioner*, Ted Findley, (D), Worth County Courthouse, PO Box 450, Grant City 64456; (660) 564-2219; FAX (660) 564-2432; cclerkwoco@grantcity.net

Prosecuting Attorney*, David A. Baird, (D), Worth County Courthouse, 9 W. Third St., Grant City 64456; (660) 564-3535 FAX (660) 564-2272; worthpa@grantcity.net

Public Administrator, Patsy A. Worthington, (R), Box 38, Grant City 64456; (660) 786-2229

Recorder of Deeds, Barbara Foland, (D), Worth County Courthouse, PO Box 14, Grant City 64456; (660) 564-2484; FAX (660) 564-2432; recorderwoco@grantcity.net

Sheriff, Terry Sheddrick, (D), Worth County Courthouse, PO Box 36, Grant City 64456; (660) 564-2222; FAX (660) 564-2225; wcsd@policeone.com

Treasurer, Linda L. Brown, (R), Worth County Courthouse, Box 122, Grant City 64456; (660) 564-2154; FAX (660) 564-2432; treasurerwoco@grantcity.net

*Appointed

Wright County

County seat and zip code: Hartville 65667.

County population: 18,815. **Classification:** Third class. **Assessed valuation:** \$157,634,513. **Square miles:** 682. **Organized:** January 29, 1841. **Named for:** Silas Wright, New York senator.

Assessor, Brenda Day, (R), Wright County Courthouse, PO Box 399, Hartville 65667; (417) 741-6400; FAX (417) 741-6334; wcabkd@getgo.in.net

Clerk Circuit Court, Joe Chadwell, (R), Wright County Courthouse, PO Box 39, Hartville 65667; (417) 741-7121; FAX (417) 741-7504; joe.chadwell@courts.mo.gov

Clerk County Commission, Nelda Masner, (R), Wright County Courthouse, PO Box 98, Hartville 65667; (417) 741-6661; FAX (417) 741-6142; neldam@hotmail.com

Collector of Revenue, Cindy Cottengim, (R), Wright County Courthouse, PO Box 9, Hartville 65667; (417) 741-7225; FAX (417) 741-7919; wrightcountycollector@hotmail.com

Commissioner, Eastern District, Randy Pamperien, (R), Wright County Courthouse, PO Box 98, Hartville 65667; (417) 741-6113; FAX (417) 741-6142

Commissioner, Western District, Mike Sherman, (R), Wright County Courthouse, PO Box 98,

Hartville 65667; (417) 741-6113; FAX (417) 741-6142

Coroner, Ben Hurtt, (R), 315 N. Main, Mountain Grove 65711; (417) 926-4111; FAX (417) 926-5727; benhurtt@craighurtt.com

County Health Department Director, Tracy Hardcastle, Wright County Health Department, PO Box 97, Hartville 65667; (417) 741-7791; FAX (417) 741-7108; hardct@lpha.mopublic.org

Emergency Management Director, Rick Thompson, Wright County Courthouse, PO Box 300, Hartville 65667; (417) 259-0412; FAX (417) 741-6142; kcoros@dishmail.net

Recorder of Deeds, Kathy Garrison, (R), PO Box 370, Hartville 65667; (417) 741-7322; FAX (417) 741-6016; wrcorecorder@hotmail.com

Presiding Commissioner, Zach Williams, (R), Wright County Courthouse, PO Box 98, Hartville 65667; (417) 741-6113; FAX (417) 741-6142

Prosecuting Attorney, Jason W. MacPherson, Wright County Courthouse, PO Box 395, Hartville 65667; (417) 741-6166; FAX (417) 741-7376; jmac_wcpa@yahoo.com

Public Administrator, John T. Miller, (R), PO Box 169, Mansfield 65704; (417) 924-3233; jtmillerpa@yahoo.com

Sheriff, Glenn Adler, (R), Wright County Courthouse, PO Box 250, Hartville 65667; (417) 741-7576; FAX (417) 741-6780; wcsheiff@hotmail.com

Treasurer, Naomi Gray, (R), Wright County Courthouse, PO Box 25, Hartville 65667; (417) 741-7256

Classification of Municipalities

Missouri statutes classify municipalities on the basis of population and limit the form of government options of each classification. The statutes provide that a community may incorporate as a city of the third class, fourth class or village on the basis of the population at the time of incorporation. ¹Once a community is incorporated under a given classification, the municipality does not automatically change classification with a gain or loss of population. A municipality may change classification only when the change is approved by a majority vote of the people.

There are certain forms of government permitted for each classification of municipality. Villages are permitted only one form of government—an elected board of trustees, five in number if the village has less than 2,500 population and nine if more than 2,500 population. Fourth-class cities are permitted to have either a mayor/board of aldermen form or a mayor/city administrator/ aldermen form. The board of aldermen may adopt a city administrator form by ordinance, without a vote of the people. Third-class cities are granted greater flexibility with the authority to establish a mayor/council form, a council/manager form, a commission form or a mayor/city administrator/ council form. Finally, constitutional charter cities may adopt any form of government that the people approve in the charter.

¹From 1821 to 1875, the Missouri General Assembly passed special charters for specific cities, until the 1875 Constitution prohibited further granting and amending of special charters. However, eight Missouri municipalities are still operating under special charters granted before 1875. They are Augusta, Carrollton, Chillicothe, LaGrange, Liberty, Miami, Missouri City and Pleasant Hill. If the voters of these municipalities decide to relinquish their special charters, they will be governed by

the appropriate sections of the statutes relevant to their population classification.

Class	Population Requirement	Form of Government
Village	less than 500	Board of trustees
4th Class	500-2,999	Mayor/board of aldermen Mayor/city administrator/alderman
3rd Class	3,000-29,999	Mayor/council Mayor/city administrator/council Council/Manager Commission
Constitutional Charter / Home Rule	more than 5,000	To be decided by the people
Special Charter	no requirement	As set forth in the individual special charter

CDP: Census designated places (CDP's) are delineated for the decennial census as the statistical counterparts of incorporated places.

—Annual Estimates of the Resident Population: July 1, 2009, April 1, 2010 to July 1, 2011
Source: U.S. Census Bureau, Population Division

CITY	COUNTY	DATE OF INCORP.	CLASS	2010 CENSUS	2013 POP. EST.	MAIN PO ZIP
Adrian	Bates	1880	4th	1,677	2,227	64720
Advance	Stoddard	1883	4th	1,347	1,661	63730
Afton	St. Louis	CDP	-	20,307	21,359	63123
Agency	Buchanan	1903	Village	684	798	64401
Airport Drive	Jasper	1947	Village	698	629	64802
Alba	Jasper	1902	4th	555	486	64830
Albany	Gentry	1845	4th	1,730	2,046	64402
Aldrich	Polk	1889	Village	80	81	65601
Alexandria	Clark	1970	4th	159	190	63430
Allendale	Worth	1928	3rd	53	99	64420

CITY	COUNTY	DATE OF INCORP.	CLASS	2010 CENSUS	2013 POP. EST.	MAIN PO ZIP
Allenton	St. Louis	-	-	-	-	63001
Allenville	Cape Girardeau	-	-	116	62	63741
Alma	Lafayette	1878	4th	402	385	64001
Altamont	Daviess	1896	Village	204	204	64620
Altenburg	Perry	1870	4th	352	426	63732
Alton	Oregon	1992	4th	871	1,281	65606
Amazonia	Andrew	1857	4th	312	284	64421
Amity	De Kalb	1907	Village	54	56	64422
Amoret	Bates	1930	4th	190	186	64722
Amsterdam	Bates	1971	4th	242	265	64723
Anabel	Macon	-	-	-	-	63431
Anderson	McDonald	1901	4th	1,961	2,537	64831
Annada	Pike	1912	Village	29	47	63330
Annapolis	Iron	1961	4th	345	477	63620
Anniston	Mississippi	1913	4th	232	244	63820
Appleton City	St. Clair	1871	4th	1,127	1,216	64724
Arbela	Scotland	1877	Village	41	20	63432
Arbyrd	Dunklin	1919	4th	509	561	63821
Arcadia	Iron	1923	4th	608	819	63621
Archie	Cass	1952	4th	1,170	1,256	64725
Arcola	Dade	1967	Village	55	41	65603
Argyle	Maries-Osage	1908	Village	162	146	65001
Arkoe	Nodaway	1905	Village	68	76	64468
Armstrong	Howard	1953	4th	284	304	65230
Arnold	Jefferson	1972	3rd	20,808	20,945	63010
Arrow Point	Barry	1987	Village	86	148	65658
Arrow Rock	Saline	1820	Village	56	37	65320
Asbury	Asper	1900	4th	207	188	64832
Ash Grove	Greene	1871	4th	1,472	1,339	65604
Ashburn	Pike	-	-	52	31	63433
Ashland	Boone	1877	4th	3,707	3,742	65010
Ashley	Pike	CDP	-	90	103	63334
Atlanta	Macon	1858	4th	385	400	63530
Augusta	St. Charles	1855	Special Charter / Home Rule	253	316	63332
Aullville	Lafayette	1905	Village	100	100	64037
Aurora	Lawrence	1870	3rd	7,508	7,508	65605
Auxvasse	Callaway	1873	4th	983	1,031	65231
Ava	Douglas	1908	4th	2,993	2,999	65608
Avilla	Jasper	1858	Village	125	102	64833
Avondale	Clay	1916	4th	440	530	64117
Bagnell	Miller	1926	4th	93	119	65026
Baker	Stoddard	-	-	3	-	63846
Bakersfield	Ozark	1967	Village	246	246	65609
Baldwin Park	Cass	1972	Village	92	71	64080
Ballwin	St. Louis	1950	4th	30,404	30,427	63011
Baring	Knox	1959	4th	132	133	63531
Barnard	Nodaway	1881	4th	221	265	64423
Barnett	Morgan	1961	4th	203	262	65011
Barnhart	Jefferson	CDP	-	5,682	5,895	63012
Bates City	Lafayette	1904	4th	219	260	64011
Battlefield	Greene	1971	4th	5,590	5,647	65619
Beaufort	Franklin	-	-	-	-	63013
Belgrade	Washington	-	-	-	-	63622
Bell City	Stoddard	1955	4th	448	435	63735
Bella Villa	St. Louis	1947	4th	729	765	63125
Belle	Maries-Osage	1901	4th	1,545	1,864	65013
Bellefontaine Neighbors	St. Louis	1950	4th	10,860	10,849	63137
Bellerive	St. Louis	1939	Village	188	215	63121

CITY	COUNTY	DATE OF INCORP.	CLASS	2010 CENSUS	2013 POP. EST.	MAIN PO ZIP
Belleview	Iron	-	-	-	-	63623
Bellflower	Montgomery	1905	4th	393	390	63333
Bel-Nor	St. Louis	1937	Village	1,499	1,438	63121
Bel-Ridge	St. Louis	1947	Village	2,737	2,737	63121
Belton	Cass	1871	Home Rule	23,116	23,163	64012
Bendavis	Texas	-	-	-	-	65433
Bennett Springs	Dallas-Laclede	CDP	-	130	174	65536
Benton	Scott	1953	4th	863	842	63736
Benton City	Audrain	1887	Village	104	111	65232
Berger	Franklin	1928	4th	221	187	63014
Berkeley	St. Louis	1937	Home Rule	8,978	9,106	63134
Bernie	Stoddard	1889	4th	1,958	2,101	63822
Bertrand	Mississippi	1962	4th	821	735	63823
Bethany	Harrison	1860	4th	3,292	3,168	64424
Bethel	Shelby	1883	Village	122	129	63434
Beulah	Phelps	-	-	-	-	65436
Beverly Hills	St. Louis	1935	4th	574	396	63121
Bevier	Macon	1881	4th	718	614	63532
Biehle	Perry	CDP	-	48	-	63775
Big Lake	Holt	1983	Village	159	161	64437
Big Spring	Montgomery	CDP	-	167	51	63363
Bigelow	Holt	1868	Village	27	24	64425
Billings	Christian	1871	4th	1,035	909	65610
Birch Tree	Shannon	1908	4th	679	728	65438
Birmingham	Clay	1889	Village	183	266	64161
Bismarck	St. Francois	1877	4th	1,546	1,436	63624
Bixby	Iron	-	-	-	-	65439
Black	Reynolds	-	-	-	-	63625
Black Jack	St. Louis	1970	3rd	6,929	6,913	63033
Blackburn	Lafayette-Saline	1880	4th	249	256	65321
Blackwater	Cooper	1946	4th	162	145	65322
Blackwell	St. Francois	-	-	-	-	63626
Blairstown	Henry	1959	4th	97	103	64726
Blanchard	Atchison	CDP	-	22	23	-
Bland	Gasconade	1902	4th	539	537	65014
Blodgett	Scott	1900	Village	213	200	63824
Bloomfield	Stoddard	1835	4th	1,933	1,988	63825
Bloomsdale	Ste. Genevieve	1963	4th	521	531	63627
Blue Eye	Stone	1946	Village	167	150	65611
Blue Springs	Jackson	1904	Home Rule	52,575	52,776	64015
Blythedale	Harrison	1891	Village	193	221	64426
Bogard	Carroll	1961	4th	164	143	64622
Bois D'Arc	Greene	-	-	-	-	65612
Bolckow	Andrew	1982	4th	187	236	64427
Bolivar	Polk	1835	4th	10,325	10,398	65613
Bonne Terre	St. Francois	1917	3rd	6,864	6,975	63628
Bonnots Mill	Osage	-	-	-	-	65016
Boonville	Cooper	1839	3rd	8,319	8,317	65233
Boss	Dent	-	-	-	-	65440
Bosworth	Carroll	1895	4th	305	247	64623
Bourbon	Crawford	1907	4th	1,632	1,513	65441
Bowling Green	Pike	1823	4th	5,334	5,393	63334
Bradleyville	Taney	-	-	-	-	65614
Bragg City	Pemiscot	1919	4th	149	248	63827
Braggadocio	Pemiscot	-	-	-	-	63826
Brandsville	Howell	1917	4th	161	110	65688
Branson	Taney/Stone	1912	4th	10,520	10,741	65615
Branson West	Stone	1974	4th	478	639	65737
Brashear	Adair	1956	4th	273	233	63533
Braymer	Caldwell	1888	4th	878	841	64624

CITY	COUNTY	DATE OF INCORP.	CLASS	2010 CENSUS	2013 POP. EST.	MAIN PO ZIP
Brazeau	Perry	-	-	-	-	63737
Breckenridge	Caldwell	1865	4th	383	269	64625
Breckenridge Hills	St. Louis	1950	3rd	4,746	4,736	63114
Brentwood	St. Louis	1919	4th	8,055	8,031	63144
Brewer	Perry	CDP	-	374	324	-
Briar	Ripley	-	-	-	-	63931
Bridgeton	St. Louis	1843	Home Rule	11,550	11,661	63044
Brighton	Polk	-	-	-	-	65617
Brimson	Grundy	1906	Village	63	49	64642
Brinktown	Maries	-	-	-	-	65443
Brixy	Ozark	-	-	-	-	65618
Bronaugh	Vernon	1887	4th	249	240	64728
Brookfield	Linn	1859	3rd	4,542	4,350	64628
Brooklyn Heights	Jasper	1967	Village	100	130	64836
Broseley	Butler	-	-	-	-	63932
Browning	Linn-Sullivan	1891	4th	265	265	64630
Brownington	Henry	1870	Village	107	89	64740
Brownwood	Stoddard	-	-	-	-	63738
Brumley	Miller	1926	Village	91	208	65017
Bruner	Christian	-	-	-	-	65620
Brunswick	Chariton	1836	4th	858	999	65236
Bucklin	Linn	1866	4th	467	483	64631
Buckner	Jackson	1930	4th	3,076	3,070	64016
Bucyrus	Texas	-	-	-	-	65444
Buffalo	Dallas	1892	4th	3,084	3,099	65622
Bull Creek	Taney	1993	Village	603	452	65616
Bunceton	Cooper	1868	4th	354	421	65237
Bunker	Dent-Reynolds	1908	4th	407	527	63629
Burfordville	Cape Girardeau	-	-	-	-	63739
Burgess	Barton	1893	Village	57	84	66756
Burlington Junction	Nodaway	1879	4th	537	549	64428
Butler	Butler	1858	3rd	4,219	4,137	64730
Butterfield	Barry	1966	4th	470	584	65623
Byrnes Mill	Jefferson	1986	4th	2,781	2,775	63051
Cabool	Texas	1884	4th	2,146	2,500	65689
Cadet	Washington	-	-	-	-	63630
Cainsville	Harrison	1875	4th	290	259	64632
Cairo	Randolph	1886	Village	292	262	65239
Caledonia	Washington	1819	Village	130	166	63631
Calhoun	Henry	1870	4th	469	406	65323
California	Moniteau	1857	4th	4,278	4,319	65018
Callao	Macon	1858	4th	292	301	63534
Calverton Park	St. Louis	1940	Village	1,293	1,360	63135
Camden	Ray	1846	4th	191	231	64017
Camden Point	Platte	1962	4th	474	435	64018
Camdenton	Camden	1931	4th	3,718	3,767	65020
Cameron	Clinton-DeKalb	1867	3rd	9,933	10,136	64429
Campbell	Dunklin	1892	4th	1,992	2,028	63933
Canalou	New Madrid	1910	4th	338	289	63828
Canton	Lewis	1967	4th	2,377	2,539	63435
Cape Fair	Stone	-	-	-	-	65624
Cape Girardeau	Cape Girardeau	1793	Home Rule	37,941	38,296	63701
Caplinger Mills	Cedar	-	-	-	-	65607
Cardwell	Dunklin	1895	4th	713	639	63829
Carl Junction	Jasper	1884	4th	7,445	7,446	64834
Carrollton	Carroll	1833	Special Charter	3,784	3,671	64633
Carterville	Jasper	1882	3rd	1,891	1,777	64835
Carthage	Jasper	1868	Home Rule	14,378	14,301	64836
Caruthersville	Pemiscot	1857	3rd	6,168	6,128	63830

CITY	COUNTY	DATE OF INCORP.	CLASS	2010 CENSUS	2013 POP. EST.	MAIN PO ZIP
Carytown	Jasper	1971	Village	271	245	64836
Cascade	Wayne	-	-	-	-	63632
Cassville	Barry	1846	4th	3,266	3,272	65625
Castle Point	St. Louis	CDP	-	3,962	3,710	63136
Catawissa	Franklin	-	-	-	-	63015
Catron	New Madrid	1924	4th	67	83	63833
Caulfield	Howell	-	-	-	-	65626
Cave	Lincoln	-	-	5	-	-
Cedar Hill	Jefferson	CDP	-	1,721	1,695	63016
Cedar Hill Lakes	Jefferson	1973	Village	237	190	63016
Cedarcreek	Taney	-	-	-	-	65627
Center	Ralls	1882	4th	508	398	63436
Centertown	Cole	1901	Village	278	264	65023
Centerview	Johnson	1960	4th	267	247	64019
Centerville	Reynolds	1976	4th	191	293	63633
Centralia	Boone	1867	4th	4,027	4,088	65240
Chadwick	Christian	-	-	-	-	65629
Chaffee	Scott	1905	3rd	2,955	2,956	63740
Chain of Rocks	Lincoln	-	-	93	128	63369
Chain-O-Lakes	Barry	1975	Village	126	147	65641
Chamois	Osage	1856	4th	396	389	65024
Champ	St. Louis	1959	Village	13	4	63042
Charlack	St. Louis	1945	4th	1,363	1,440	63114
Charleston	Mississippi	1872	3rd	5,947	5,886	63834
Cherokee Pass	Madison	CDP	-	235	214	63645
Cherryville	Crawford	-	-	-	-	65446
Chesapeake	Lawrence	CDP	-	49	61	65712
Chesterfield	St. Louis	1988	3rd	47,484	47,568	63017
Chestnutridge	Christian	-	-	-	-	65630
Chilhowee	Johnson	1907	4th	325	208	64733
Chillicothe	Livingston	1855	Special Charter	9,515	8,708	64601
Chula	Livingston	1885	4th	210	221	64635
Circle City	Stoddard	-	Village	-	-	63846
Clarence	Shelby	1866	4th	813	876	63437
Clark	Randolph	1928	4th	298	353	65243
Clarksburg	Moniteau	1930	4th	334	256	65025
Clarksdale	DeKalb	1886	4th	271	280	64430
Clarkson Valley	St. Louis	1989	4th	2,632	2,636	63006
Clarksville	Pike	1887	4th	442	419	63336
Clarkton	Dunklin	1885	4th	1,288	1,137	63837
Claycomo	Clay	1946	Village	1,430	1,374	64119
Clayton	St. Louis	1913	Home Rule	15,939	15,862	63105
Clearmont	Nodaway	1964	4th	170	203	64431
Cleveland	Cass	1958	4th	661	772	64734
Clever	Christian	1909	4th	2,139	2,103	65631
Cliff Village	Newton	1959	Village	40	31	64804
Clifton Hill	Randolph	1960	4th	114	88	65244
Climax Springs	Benton-Camden	1882	Village	124	117	65324
Clinton	Henry	1886	3rd	9,008	9,048	64735
Clyde	Nodaway	1882	Village	82	114	64432
Coatsville	Schuyler	-	-	-	-	63535
Cobalt	Madison	1952	Village	226	340	63645
Coffey	Daviess	1965	4th	166	127	64636
Cole Camp	Benton	1897	4th	1,121	1,691	65325
Collins	St. Clair	1885	Village	159	122	64738
Columbia	Boone	1826	Home Rule	108,500	111,145	65205
Commerce	Scott	1834	4th	67	56	63742
Conception	Nodaway	-	-	210	246	64433
Conception Junction	Nodaway	1915	3rd	198	204	64434

CITY	COUNTY	DATE OF INCORP.	CLASS	2010 CENSUS	2013 POP. EST.	MAIN PO ZIP
Concord	St. Louis	CDP	-	16,421	16,750	63128
Concordia	Lafayette	1877	4th	2,450	2,322	64020
Coney Island	Stone	1993	Village	75	71	65737
Conran	New Madrid	-	-	-	-	63838
Conway	Laclede	1927	4th	788	1,061	65632
Cook Station	Crawford	-	-	-	-	65449
Cool Valley	St. Louis	1951	4th	1,196	1,159	63121
Cooter	Pemiscot	1964	4th	469	464	63839
Corder	Lafayette	1908	4th	404	402	64021
Corning	Holt	1868	Village	15	18	64435
Cosby	Andrew	1905	Village	124	123	64436
Cottleville	St. Charles	1853	4th	3,075	3,329	63338
Couch	Oregon	-	-	-	-	65690
Country Club	Andrew	1954	Village	2,449	2,874	64506
Country Club Hills	St. Louis	1943	4th	1,274	1,444	63136
Country Life Acres	St. Louis	1946	Village	74	122	63131
Courtois	Washington	-	-	-	-	65565
Cowgill	Caldwell	1890	4th	188	185	64637
Craig	Holt	1869	4th	248	205	64437
Crane	Stone	1906	4th	1,462	1,840	65633
Creighton	Cass	1885	4th	349	400	64739
Crestwood	St. Louis	1949	Home Rule	11,912	11,937	63126
Creve Coeur	St. Louis	1949	Home Rule	17,833	17,817	63141
Crocker	Pulaski	1912	4th	1,110	1,113	65452
Cross Timbers	Hickory	1948	4th	216	277	65634
Crystal City	Jefferson	1911	3rd	4,855	4,855	63019
Crystal Lake Park	St. Louis	1957	4th	470	587	63131
Crystal Lakes	Ray	1986	4th	358	461	64024
Cuba	Crawford	1857	4th	3,356	3,370	65453
Curryville	Pike	1874	4th	225	245	63339
Dadeville	Dade	1865	Village	234	298	65635
Daisy	Cape Girardeau	-	-	-	-	63743
Dalton	Chariton	1872	Village	17	19	65246
Danville	Montgomery	CDP	-	34	39	63361
Dardenne Prairie	St. Charles	1981	4th	11,494	11,746	63366
Darlington	Gentry	1892	4th	121	124	64438
Davisville	Crawford	-	-	-	-	65456
Dawn	Livingston	-	-	128	63	64638
De Kalb	Buchanan	1850	4th	220	524	64440
De Soto	Jefferson	1869	3rd	6,400	6,451	63020
De Witt	Carroll	1910	4th	124	54	64639
Dearborn	Platte	1882	4th	496	524	64439
Deepwater	Henry	1885	4th	433	366	64740
Deerfield	Vernon	1963	Village	81	71	64741
Deering	Pemiscot	-	-	-	-	63840
Defiance	St. Charles	-	-	155	154	63341
Dellwood	St. Louis	1951	4th	5,025	5,016	63135
Delta	Cape Girardeau	1967	4th	438	523	63744
Dennis Acres	Newton	1956	Village	76	62	64804
Denver	Worth	1945	Village	39	71	64441
Des Arc	Iron	1890	4th	177	238	63636
Des Peres	St. Louis	1934	4th	8,373	8,403	63131
Desloge	St. Francois	1941	4th	5,054	5,013	63601
Devils Elbow	Pulaski	-	-	-	-	65457
Dexter	Stoddard	1873	4th	7,864	7,869	63841
Diamond	Newton	1950	4th	902	839	64840
Diehstadt	Scott	1901	Village	161	174	63834
Diggers	Webster	1926	Village	299	487	65636
Dittmer	Jefferson	-	-	-	-	63023
Dixon	Pulaski	1889	4th	1,549	1,412	65459

CITY	COUNTY	DATE OF INCORP.	CLASS	2010 CENSUS	2013 POP. EST.	MAIN PO ZIP
Doe Run	St. Francois	-	-	915	944	63637
Doniphan	Ripley	1891	4th	1,997	2,537	63935
Doolittle	Phelps	1944	4th	630	645	65401
Dora	Ozark	-	-	-	-	65637
Dover	Lafayette	1900	Village	103	90	64022
Downing	Schuyler	1896	4th	335	281	63536
Drexel	Bates-Cass	1890	4th	965	1,134	64742
Drury	Douglas	-	-	-	-	65631
Dudley	Stoddard	1915	4th	232	170	63936
Duenweg	Jasper	1959	4th	1,121	1,158	64841
Duke	Phelps	-	-	-	-	65461
Dunlap	Grundy	1953	Village	-	-	64683
Dunnegan	Polk	-	-	-	-	65640
Duquesne	Jasper	1959	4th	1,763	1,724	64801
Durham	Lewis	-	-	-	-	63438
Dutchtown	Cape Girardeau	-	-	94	42	63745
Dutzow	Warren	-	-	-	-	63342
Eagle Rock	Barry	CDP	-	199	153	65641
Eagleville	Harrison	1877	Village	316	250	64442
East Fenway	Lewis	1981	Village	-	-	63435
East Lynne	Cass	1871	4th	303	271	64743
East Prairie	Mississippi	1883	4th	3,176	3,185	63845
Easton	Buchanan	1963	4th	234	215	64443
Edgar Springs	Phelps	1974	4th	208	324	65462
Edgerton	Platte	1883	4th	546	768	64444
Edina	Knox	1879	4th	1,176	1,200	63537
Edinburg	Grundy	CDP	-	92	131	63555
Edmundson	St. Louis	1948	4th	834	982	63134
Edwards	Benton	-	-	-	-	65326
El Dorado Springs	Cedar	1881	3rd	3,593	3,575	64744
Eldon	Miller	1904	4th	4,567	4,607	65026
Eldridge	Laclede	-	-	-	-	65463
Elk Creek	Texas	-	-	-	-	65464
Elkland	Webster	-	-	-	-	65644
Ellington	Reynolds	1911	4th	987	973	63638
Ellisville	St. Louis	1932	Home Rule	9,133	9,153	63011
Ellsinore	Carter	1913	4th	446	548	63937
Elmer	Macon	1960	4th	80	82	63538
Elmira	Ray	1921	Village	50	54	64062
Elmo	Nodaway	1879	4th	168	165	64445
Elsberry	Lincoln	1883	4th	1,934	2,172	63343
Elvins	St. Francois	1902	4th	-	-	63601
Emden	Shelby	-	-	-	-	63439
Emerald Beach	Barry	1981	Village	228	208	65658
Eminence	Shannon	1948	4th	600	605	65466
Emma	Lafayette-Saline	1958	4th	233	246	65327
Eolia	Pike	1964	Village	522	607	63344
Essex	Stoddard	1876	4th	472	533	63846
Esther	St. Francois	1952	4th	-	-	63601
Ethel	Macon	1962	4th	62	50	63539
Etterville	Miller	-	-	-	-	65031
Eugene	Cole	1904	Village	-	-	65032
Eunice	Texas	-	-	-	-	65468
Eureka	St. Louis	1954	4th	10,189	10,270	63025
Evergreen	Laclede	-	Village	28	48	65536
Everton	Dade	1892	4th	319	370	65646
Ewing	Lewis	1970	4th	456	426	63440
Excello	Macon	-	-	49	113	65247
Excelsior Estates	Clay-Ray	1986	4th	147	170	64062
Excelsior Springs	Clay-Ray	1881	3rd	11,084	11,308	64024

CITY	COUNTY	DATE OF INCORP.	CLASS	2010 CENSUS	2013 POP. EST.	MAIN PO ZIP
Exeter	Barry	1942	4th	772	895	65647
Fair Grove	Greene	1973	4th	1,393	1,666	65648
Fair Play	Polk	1898	4th	475	486	65649
Fairdealing	Butler-Ripley	CDP	-	676	808	63939
Fairfax	Atchison	1908	4th	638	651	64446
Fairview	Newton	1907	4th	383	416	64842
Falcon	Laclede	-	-	-	-	65470
Farber	Audrain	1955	4th	322	377	63345
Farley	Platte	1850	Village	269	349	64028
Farmington	St. Francois	1836	3rd	16,240	16,886	63640
Farrar	Perry	-	-	-	-	63746
Faucett	Buchanan	-	-	-	-	64448
Fayette	Howard	1855	4th	2,688	2,701	65248
Fenton	St. Louis	1837	4th	4,022	4,035	63026
Fenway Landing	Lewis	1974	Village	-	-	63435
Ferguson	St. Louis	1894	Home Rule	21,203	21,164	63135
Ferrelview	Platte	1928	Village	451	594	64163
Festus	Jefferson	1887	3rd	11,602	11,662	63028
Fidelity	Jasper	1965	Village	257	250	64836
Fillmore	Andrew	1873	4th	184	221	64449
Fisk	Butler	1954	4th	342	344	63940
Flat River	St. Francois	1934	3rd	-	-	63601
Fleming	Ray	1962	4th	128	104	64077
Flemington	Polk	1945	Village	148	83	65650
Fletcher	Jefferson	-	-	-	-	63030
Flint Hill	St. Charles	1976	4th	525	598	63346
Flordell Hills	St. Louis	1946	4th	822	702	63136
Florence	Morgan	-	-	-	-	65329
Florida	Monroe	-	-	-	-	65283
Florissant	St. Louis	1786	Home Rule	52,158	52,335	63031
Foley	Lincoln	1900	4th	161	169	63347
Ford City	Gentry	-	-	-	-	64463
Fordland	Webster	1953	4th	800	844	65652
Forest City	Holt	1857	4th	268	290	64451
Foristell	St. Charles-Warren	1980	4th	505	563	63348
Forsyth	Taney	1928	4th	2,255	1,945	65653
Fort Leonard Wood	Pulaski	CDP	-	15,061	16,963	65473
Fortescue	Holt	1918	Village	32	17	64437
Fortuna	Moniteau	-	-	-	-	65034
Foster	Bates	1885	Village	117	113	64745
Fountain & Lakes	Lincoln	-	Village	165	237	63362
Four Seasons	Camden	1986	Village	-	-	65049
Frankclay	St. Francois	-	-	221	276	63601
Frankford	Pike	1889	4th	323	347	63441
Franklin	Howard	1894	4th	95	92	65250
Fredericktown	Madison	1827	4th	3,985	4,034	63645
Freeburg	Osage	1909	Village	437	368	65035
Freeman	Cass	1958	4th	482	664	64746
Freistatt	Lawrence	1916	Village	163	166	65654
Fremont	Carter	-	-	129	30	63941
Fremont Hills	Christian	-	4th	826	698	65714
French Village	St. Francois	-	-	-	-	63036
Frohna	Perry	1946	4th	254	316	63748
Frontenac	St. Louis	1947	4th	3,482	3,498	63131
Fulton	Callaway	1859	Home Rule	12,790	12,750	65251
Gainesville	Ozark	1896	4th	773	755	65655
Galena	Stone	1903	4th	440	631	65656
Gallatin	Daviess	1856	4th	1,786	1,722	64640
Galt	Grundy	1890	4th	253	265	64641
Garden City	Cass	1898	4th	1,642	1,636	64747

CITY	COUNTY	DATE OF INCORP.	CLASS	2010 CENSUS	2013 POP. EST.	MAIN PO ZIP
Garrison	Christian	-	-	-	-	65657
Gasconade	Gasconade	1926	4th	223	218	65036
Gateway	Ripley	-	-	-	-	63942
Gentry	Gentry	1900	Village	72	48	64453
Gerald	Franklin	1907	4th	1,345	1,427	63037
Gerster	St. Clair	1966	Village	25	12	64776
Gibbs	Adair	1887	Village	107	131	63540
Gibson	Dunklin	-	-	-	-	63847
Gideon	New Madrid	1909	4th	1,093	897	63848
Gilliam	Saline	1899	4th	197	243	65330
Gilman City	Harrison	1897	4th	383	395	64642
Ginger Blue	McDonald	-	Village	61	73	64854
Gipsy	Bollinger	-	-	-	-	63750
Gladstone	Clay	1952	3rd	25,410	25,755	64118
Glasgow	Charition-Howard	1836	4th	1,103	1,352	65254
Glasgow Village	St. Louis	CDP	-	5,429	5,171	63137
Glen Allen	Bollinger	1906	Village	85	94	63751
Glen Echo Park	St. Louis	1938	Village	160	148	63121
Glenaire	Clay	1950	4th	545	543	64068
Glencoe	St. Louis	-	Village	-	-	63038
Glendale	St. Louis	1912	4th	5,925	5,913	63122
Glenwood	Schuyler	1869	Village	196	224	63541
Glover	Iron	-	-	-	-	63646
Gobler	Pemiscot	-	-	-	-	63849
Golden	Barry	-	-	280	524	65658
Golden City	Barton	1881	4th	765	714	64748
Goodman	McDonald	1956	4th	1,248	1,626	64843
Goodnight	Polk	-	Village	18	7	65659
Goodson	Polk	-	-	-	-	65659
Gordonville	Cape Girardeau	1894	Village	391	366	63752
Gorin	Scotland	1889	4th	-	-	63543
Gower	Buchanan-Clinton	1946	4th	1,526	1,597	64454
Graff	Wright	-	-	-	-	65660
Graham	Nodaway	1929	4th	171	175	64455
Grain Valley	Jackson	1945	4th	12,854	12,843	64029
Granby	Newton	1875	4th	2,134	2,362	64844
Grand Falls Plaza	Newton	1993	Village	114	132	64804
Grand Pass	Saline	1889	Village	66	29	65339
Grandin	Carter	1963	4th	243	207	63943
Grandview	Jackson	1912	4th	24,475	24,673	64030
Granger	Scotland	1914	Village	34	7	63442
Grant City	Worth	1863	4th	859	848	64456
Grantwood	St. Louis	1937	Village	863	801	63123
Grassy	Bollinger	-	-	-	-	63753
Gravois Mills	Morgan	1956	Village	144	128	65037
Gray Summit	Franklin	CDP	-	2,701	3,393	63039
Grayhawk	Ste. Genevieve	CDP	-	525	568	63670
Grayridge	Stoddard	-	-	127	66	63850
Grayson	Clinton	1925	Village	-	-	64492
Green City	Sullivan	1880	4th	657	650	63545
Green Park	St. Louis	-	4th	2,622	2,623	63123
Green Ridge	Pettis	1903	4th	476	558	65332
Greencastle	Sullivan	-	-	275	295	63544
Greendale	St. Louis	1950	4th	651	661	63121
Greenfield	Dade	1876	4th	1,371	1,394	65661
Greentop	Adair-Schuyler	1870	4th	442	380	63546
Greenville	Wayne	1819	4th	511	514	63944
Greenwood	Jackson	1963	4th	5,221	5,249	64034
Grover	St. Louis	-	-	-	-	63040
Grovespring	Wright	-	-	-	-	65662

CITY	COUNTY	DATE OF INCORP.	CLASS	2010 CENSUS	2013 POP. EST.	MAIN PO ZIP
Grubville	Jefferson	-	-	-	-	63041
Guilford	Nodaway	1880	Village	85	46	64457
Gunn City	Cass	1880	Village	118	84	64760
Hale	Carroll	1884	4th	419	378	64643
Halfway	Polk	1967	Village	173	188	65663
Hallsville	Boone	1957	4th	1,491	1,762	65255
Halltown	Lawrence	1972	Village	173	134	65664
Hamilton	Caldwell	1868	4th	1,809	1,999	64644
Hanley Hills	St. Louis	1948	Village	2,101	2,185	63133
Hannibal	Marion-Ralls	1845	Home Rule	17,916	17,844	63401
Hardenville	Ozark	-	-	-	-	65666
Hardin	Ray	1888	4th	569	696	64035
Harris	Sullivan	1887	4th	61	53	64645
Harrisburg	Boone	1897	Village	266	275	65256
Harrisonville	Cass	1856	4th	10,019	10,012	64701
Hartsburg	Boone	1902	Village	103	107	65039
Hartshorn	Texas	-	-	-	-	65479
Hartville	Wright	1905	4th	613	870	65667
Hartwell	Henry	-	-	16	-	64788
Harviell	Butler	-	-	106	298	63945
Harwood	Vernon	1822	Village	47	61	64750
Hawk Point	Lincoln	1908	4th	669	607	63349
Hayti	Pemiscot	1896	4th	2,939	2,914	63851
Hayti Heights	Pemiscot	1972	4th	626	490	63851
Hayward	Pemiscot	CDP	-	131	97	63873
Haywood City	Scott	1960	Village	206	179	63771
Hazelwood	St. Louis	1949	Home Rule	25,703	25,691	63042
Helena	Andrew	-	-	-	-	64459
Hematite	Jefferson	-	-	-	-	63047
Henley	Cole	-	-	-	-	65040
Henrietta	Ray	1874	4th	369	338	64036
Herculaneum	Jefferson	1972	4th	3,468	3,594	63048
Hermann	Gasconade	1845	4th	2,431	2,507	65041
Hermitage	Hickory	1957	4th	467	496	65668
Higbee	Randolph	1891	4th	568	551	65257
Higginsville	Lafayette	1880	4th	4,797	4,761	64037
High Hill	Montgomery	1947	4th	195	250	63350
High Ridge	Jefferson	CDP	-	4,305	3,891	63049
Highlandville	Christian	1993	4th	911	1,143	65669
Highley Heights	St. Francois	-	-	-	-	63601
Hillsboro	Jefferson	1839	4th	2,821	2,895	63050
Hillsdale	St. Louis	1947	Village	1,478	1,286	63121
Hiram	Wayne	-	-	-	-	63947
Hoberg	Lawrence	1927	Village	56	33	65712
Holcomb	Dunklin	1891	4th	635	802	63852
Holden	Johnson	1861	3rd	2,252	2,253	64040
Holland	Pemiscot	1903	4th	229	266	63853
Holliday	Monroe	1890	Village	137	141	65258
Hollister	Taney	1910	4th	4,426	4,421	65673
Holt	Clay-Clinton	1867	4th	447	483	64048
Holts Summit	Callaway	1973	4th	3,247	3,317	65043
Homestead	Ray	-	-	185	134	64024
Homestown	Pemiscot	1946	4th	151	134	63879
Hopkins	Nodaway	1872	4th	532	446	64461
Horine	Jefferson	CDP	-	821	1,358	63070
Hornersville	Dunklin	1840	4th	663	966	63855
Horton	Vernon	-	-	-	-	64751
House Springs	Jefferson	-	-	-	-	63051
Houston	Texas	1893	4th	2,081	2,241	65483
Houston Lake	Platte	1960	4th	235	273	64151

CITY	COUNTY	DATE OF INCORP.	CLASS	2010 CENSUS	2013 POP. EST.	MAIN PO ZIP
Houstonia	Pettis	1879	4th	220	202	65333
Howardville	New Madrid	1953	4th	383	412	63869
Huggins	Texas	-	-	-	-	65484
Hughesville	Pettis	1905	Village	183	169	65334
Humansville	Polk	1872	4th	1,048	1,013	65674
Hume	Bates	1881	4th	336	332	64752
Humphreys	Sullivan	1880	Village	118	112	64646
Hunnewell	Shelby	1869	4th	184	144	63443
Hunter	Carter	CDP	-	168	156	-
Huntleigh	St. Louis	1929	4th	334	417	63101
Huntsdale	Boone	-	Village	31	27	65203
Huntsville	Randolph	1831	3rd	1,564	1,619	65259
Hurdland	Knox	1872	4th	163	209	63547
Hurley	Stone	1956	4th	178	326	65675
Iatan	Platte	1973	Village	45	49	64098
Iberia	Miller	1875	4th	736	809	65486
Illmo	Scott	-	-	-	-	63754
Imperial	Jefferson	CDP	-	4,709	4,491	63052
Independence	Jackson	1849	Home Rule	116,830	116,881	64051
Indian Point	Stone	1989	Village	528	743	65616
Innsbrook	Warren	-	Village	552	567	63390
Ionia	Benton-Pettis	1904	Village	88	96	65335
Irena	Worth	-	-	18	8	64499
Iron Gates	Jasper	1956	Village	-	-	64801
Iron Mountain Lake	St. Francois	1983	4th	737	794	63624
Irondale	Washington	1910	4th	445	597	63648
Ironton	Iron	1859	4th	1,460	1,600	63650
Irwin	Barton	CDP	-	69	64	64759
Isabella	Ozark	-	-	-	-	65676
Jackson	Cape Girardeau	1885	4th	13,758	13,999	63755
Jacksonville	Randolph	1865	Village	151	193	65260
Jadwin	Dent	-	-	-	-	65501
Jameson	Daviess	1876	Village	133	156	64647
Jamesport	Daviess	1872	4th	524	540	64648
Jamestown	Moniteau	1837	4th	386	396	65046
Jane	McDonald	2005	-	301	543	64856
Jasper	Jasper	1881	4th	931	1,045	64755
Jefferson City	Callaway-Cole	1825	Home Rule	43,079	43,202	65101
Jennings	St. Louis	1946	3rd	14,712	14,755	63136
Jerico Springs	Cedar	-	Village	228	231	64756
Jerome	Phelps	-	-	-	-	65529
Jonesburg	Montgomery	1955	4th	768	765	63351
Joplin	Jasper-Newton	1873	Home Rule	50,150	50,766	64802
Josephville	St. Charles	-	Village	376	386	63385
Junction City	Madison	1952	Village	327	545	63645
Kahoka	Clark	1836	4th	2,078	1,988	63445
Kaiser	Miller	-	-	-	-	65047
Kansas City	Cass-Clay-Jackson-Platte	1850	Home Rule	459,787	462,378	64106
Kearney	Clay	1883	4th	8,381	8,637	64060
Kelso	Scott	1905	Village	586	426	63758
Kennett	Dunklin	1873	3rd	10,932	11,138	63857
Kewanee	New Madrid	-	-	-	-	63860
Keytesville	Chariton	1869	4th	471	548	65261
Kidder	Chadwell	1976	4th	323	284	64649
Kimberling City	Stone	1973	4th	2,400	2,739	65686
Kimmswick	Jefferson	1871	4th	157	141	63053
King City	Gentry	1881	4th	1,013	958	64463
Kingdom City	Callaway	1967	Village	128	114	65262
Kingston	Caldwell	1857	4th	348	321	64650

CITY	COUNTY	DATE OF INCORP.	CLASS	2010 CENSUS	2013 POP. EST.	MAIN PO ZIP
Kingsville	Johnson	1885	4th	269	327	64061
Kinloch	St. Louis	1948	4th	298	253	63140
Kirbyville	Taney	-	Village	207	292	65679
Kirksville	Adair	1857	3rd	17,505	17,520	63501
Kirkwood	St. Louis	1865	Home Rule	27,540	27,541	63122
Kissee Mills	Taney	CDP	-	1,109	1,175	65680
Knob Lick	St. Francois	-	-	-	-	63651
Knob Noster	Johnson	1890	4th	2,709	2,747	65336
Knox City	Knox	1959	4th	216	244	63446
Koeltztown	Osage	-	-	-	-	65048
Koshkonong	Oregon	1899	4th	212	262	65692
La Belle	Lewis	1892	4th	660	576	63447
La Due	Henry	-	Village	28	21	-
La Grange	Lewis	1832	Special Charter	931	1,019	63448
La Monte	Pettis	1880	4th	1,140	1,262	65337
La Plata	Macon	1881	4th	1,366	1,373	63549
La Russell	Jasper	1904	Village	114	244	64848
La Tour	Johnson	CDP	-	62	64	-
LaBarque Creek	Jefferson	CDP	-	1,558	1,493	-
Labadie	Franklin	-	-	-	-	63055
Laclede	Linn	1866	4th	345	278	64651
Laddonia	Audrain	1871	4th	513	523	63352
Ladue	St. Louis	1936	4th	8,521	8,519	63124
Lake Annette	Cass	1982	4th	100	93	64746
Lake Lafayette	Lafayette	1994	4th	327	408	64076
Lake Lotawana	Jackson	1958	4th	1,939	2,030	64086
Lake Mykee	Callaway	1978	4th	350	409	65043
Lake Ozark	Camden-Miller	1966	4th	1,586	1,759	65049
Lake Spring	Dent	-	-	-	-	65532
Lake St. Louis	St. Charles	1975	4th	14,545	14,618	63367
Lake Tapawingo	Jackson	1963	4th	730	676	64015
Lake Tekakwitha	Jefferson	-	Village	254	247	-
Lake Viking	Daviess	CDP	-	483	481	-
Lake Waukomis	Platte	1956	4th	870	1,009	64151
Lake Winnebago	Cass	1975	4th	1,131	1,393	64034
Lakeland	Miller	1963	Village	-	-	65049
Lakeshire	St. Louis	1951	4th	1,432	1,576	63123
Lakeside	Miller	1981	4th	-	-	65026
Lakeview	Miller	1964	Village	-	-	65026
Lakeview Heights	Benton	1930	-	-	-	65338
Lamar	Barton	1867	4th	4,532	4,523	64759
Lamar Heights	Barton	1951	4th	178	151	64759
Lambert	Scott	-	-	34	-	63736
Lampe	Stone	-	-	-	-	65681
Lanagan	McDonald	1963	4th	419	549	64847
Lancaster	Schuyler	1889	4th	728	729	63548
Laquey	Pulaski	-	-	-	-	65534
Laredo	Grundy	1948	4th	198	257	64652
Latham	Moniteau	-	-	-	-	65050
Lathrop	Clinton	1881	4th	2,086	2,033	64465
LaTour	Johnson	1912	Village	-	64	64760
Laurie	Camden-Morgan	1966	4th	945	852	65038
Lawson	Clay-Ray	1871	4th	2,473	2,351	64062
Leadington	St. Francois	1976	4th	422	471	63601
Leadwood	St. Francois	1964	4th	1,282	1,537	63653
Leasburg	Crawford	1919	Village	338	657	65535
Leawood	Newton	1956	Village	682	710	64804
Lebanon	Laclede	1959	3rd	14,474	14,558	65536
Lecoma	Dent	-	-	-	-	65540

CITY	COUNTY	DATE OF INCORP.	CLASS	2010 CENSUS	2013 POP. EST.	MAIN PO ZIP
Lee's Summit	Cass-Jackson	1868	Home Rule	91,364	91,758	64063
Leeton	Johnson	1946	4th	566	676	64761
Leisure Lake	Grundy	CDP	-	160	160	64683
Lemay	St. Louis	CDP	-	16,645	16,521	63125
Lenox	Dent	-	-	-	-	65541
Lentner	Shelby	-	-	-	-	63450
Leonard	Shelby	1913	Village	61	61	63451
Leopold	Bollinger	-	-	-	-	63760
Leslie	Franklin	1912	Village	171	143	63056
Lesterville	Reynolds	-	-	-	-	63654
Levasy	Jackson	1901	4th	83	85	64066
Lewis and Clark	Buchanan	1971	Village	132	97	64484
Lewistown	Lewis	1924	4th	534	466	63452
Lexington	Lafayette	1845	3rd	4,726	4,702	64067
Liberal	Barton	1882	4th	759	726	64762
Liberty	Clay	1861	Special Charter	29,149	29,533	64068
Licking	Texas	1935	4th	3,124	3,104	65542
Liguori	Jefferson	-	-	-	-	63057
Lilbourn	New Madrid	1910	4th	1,190	1,060	63862
Lincoln	Benton	1869	4th	1,190	1,206	65338
Linn	Osage	1911	4th	1,459	1,748	65051
Linn Creek	Camden	1932	4th	244	535	65052
Linneus	Linn	1859	4th	278	328	64653
Lithium	Perry	-	-	89	118	63775
Livonia	Putnam	1911	Village	74	95	63551
Loch Lloyd	Cass	-	Village	600	683	64012
Lock Springs	Daviess	1872	Village	57	57	64654
Lockwood	Dade	1883	4th	936	1,046	65682
Lodi	Wayne	-	-	-	-	63950
Lohman	Cole	1906	4th	163	180	65053
Loma Linda	Newton	1995	Village	725	820	64804
Lone Jack	Jackson	1980	4th	1,050	1,066	64070
Lonedell	Franklin	-	-	-	-	63060
Long Lane	Dallas	-	-	-	-	65590
Longtown	Perry	1871	Village	102	147	63775
Loose Creek	Osage	-	-	-	-	65054
Louisburg	Dallas	1969	Village	122	110	65685
Louisiana	Pike	1848	3rd	3,364	3,369	63353
Lowndes	Wayne	-	-	-	-	63951
Lowry City	St. Clair	1897	4th	640	485	64763
Lucerne	Putnam	1905	Village	85	79	64655
Ludlow	Livingston	1922	Village	137	134	64656
Luebbering	Franklin	-	-	-	-	63061
Lupus	Moniteau	1901	4th	33	37	65046
Luray	Clark	1886	Village	99	58	63453
Lutesville	Bollinger	-	-	-	-	63762
Lynchburg	Laclede	-	-	-	-	65543
Mackenzie	St. Louis	1946	Village	134	114	63123
Macks Creek	Camden	CDP	4th	244	399	65786
Macomb	Wright	-	-	-	-	65702
Macon	Macon	1859	3rd	5,471	5,484	63552
Madison	Monroe	1894	4th	554	720	65263
Maitland	Holt	1881	4th	343	371	64466
Malden	Dunklin	1878	3rd	4,275	4,285	63863
Malta Bend	Saline	1956	4th	250	358	65339
Manchester	St. Louis	1959	4th	18,094	18,152	63011
Mansfield	Wright	1900	4th	1,296	1,093	65704
Mapaville	Jefferson	-	-	-	-	63065
Maplewood	St. Louis	1908	Home Rule	8,046	8,015	63143

CITY	COUNTY	DATE OF INCORP.	CLASS	2010 CENSUS	2013 POP. EST.	MAIN PO ZIP
Marble Hill	Bollinger	1947	4th	1,477	1,824	63764
Marceline	Chariton-Linn	1888	3rd	2,233	2,306	64658
Marionville	Lawrence	1885	4th	2,225	2,277	65705
Marlborough	St. Louis	1944	Village	2,179	2,167	63119
Marquand	Madison	1967	4th	203	356	63655
Marshall	Saline	1839	3rd	13,065	13,039	65340
Marshfield	Webster	1869	4th	6,633	6,714	65706
Marston	New Madrid	1898	4th	503	483	63866
Marthasville	Warren	1920	4th	1,136	1,352	63357
Martinsburg	Audrain	1857	4th	304	326	65264
Martinsville	Harrison	1892	Village	-	-	64467
Maryland Heights	St. Louis	1985	3rd	27,472	27,432	63043
Maryville	Nodaway	1854	3rd	11,972	12,000	64468
Matthews	New Madrid	1943	4th	628	775	63867
Maysville	DeKalb	1845	4th	1,114	1,158	64469
Mayview	Lafayette	1957	4th	212	289	64071
Maywood	Lewis	-	-	-	-	63454
McBaine	Boone	-	-	10	4	65203
McClurg	Taney	-	-	-	-	65701
McCord Bend	Stone	1992	Village	297	372	65656
McFall	Gentry	1852	Village	93	168	64657
McGee	Wayne	-	-	-	-	63763
McGirk	Moniteau	-	-	-	-	65055
McKittrick	Montgomery	1909	4th	61	68	65056
Meadville	Linn	1859	4th	462	450	64659
Mehlville	St. Louis	CDP	-	28,380	28,454	63125
Memphis	Scotland	1883	4th	1,822	1,903	63555
Mendon	Chariton	1890	4th	171	161	64660
Menfro	Perry	-	-	-	-	63765
Mercer	Mercer	1886	4th	318	429	64661
Merriam Woods	Taney	1986	Village	1,761	1,945	65740
Merwin	Bates	1894	Village	58	37	64723
Meta	Osage	1959	4th	229	254	65058
Metz	Vernon	1907	Village	49	71	64765
Mexico	Audrain	1857	3rd	11,543	11,533	65265
Miami	Saline	1838	Special Charter	175	184	65344
Middle Brook	Iron	-	-	-	-	63656
Middletown	Montgomery	1962	4th	167	199	63359
Milan	Sullivan	1877	4th	1,960	2,201	63556
Milford	Barton	1964	Village	26	27	64766
Mill Spring	Wayne	1957	Village	189	159	63952
Millard	Adair	1976	Village	89	122	63501
Miller	Lawrence	1915	4th	699	675	65707
Millersville	Cape Girardeau	-	-	-	-	63766
Milo	Vernon	1884	Village	90	93	64767
Mindenmines	Barton	1903	4th	365	257	64769
Mine La Motte	Madison	CDP	-	348	350	63645
Miner	Scott	1951	4th	984	891	63801
Mineral Point	Washington	1905	Village	351	307	63660
Miramiguoa Park	Franklin	1997	Village	120	123	63080
Missouri City	Clay	1859	4th	267	251	64072
Moberly	Randolph	1868	3rd	13,974	13,925	65270
Mokane	Callaway	1979	4th	185	211	65059
Moline Acres	St. Louis	1949	4th	2,442	2,614	63136
Monett	Barry-Lawrence	1888	3rd	8,873	8,904	65708
Monroe City	Marion-Monroe-Ralls	1869	4th	2,531	2,368	63456
Montevallo	Vernon	1868	Village	-	-	64767
Montgomery City	Montgomery	1859	4th	2,834	2,811	63361

CITY	COUNTY	DATE OF INCORP.	CLASS	2010 CENSUS	2013 POP. EST.	MAIN PO ZIP
Monticello	Lewis	1833	Village	98	100	63457
Montier	Shannon	CDP	-	98	31	65546
Montreal	Camden	-	-	-	-	65591
Montrose	Henry	1871	4th	384	449	64770
Moody	Howell	-	-	-	-	65777
Mooreville	Livingston	1874	Village	91	51	64664
Mora	Benton	-	-	-	-	65345
Morehouse	New Madrid	1905	4th	973	832	63868
Morley	Scott	1868	4th	697	734	63767
Morrison	Gasconade	1899	4th	139	97	65061
Morrisville	Polk	1906	4th	388	450	65710
Morse Mill	Jefferson	-	-	-	-	63066
Mosby	Clay	1956	4th	190	280	64073
Moscow Mills	Lincoln	1821	4th	2,509	2,505	63362
Mound City	Holt	1857	4th	1,159	1,133	64470
Moundville	Vernon	1882	Village	124	140	64771
Mount Leonard	Saline	1881	Village	87	49	65339
Mount Moriah	Harrison	1897	Village	87	109	64665
Mount Vernon	Lawrence	1848	4th	4,575	4,565	65712
Mountain Grove	Texas-Wright	1894	4th	4,789	4,839	65711
Mountain View	Howell	1917	4th	2,719	2,719	65548
Murphy	Jefferson	CDP	-	8,690	8,587	63026
Myrtle	Oregon	-	-	-	-	65778
Napoleon	Lafayette	1887	4th	222	218	64074
Naylor	Ripley	1909	4th	632	660	63953
Neck City	Jasper	1899	4th	186	218	64849
Neelyville	Butler	1883	4th	483	472	63954
Nelson	Saline	1892	4th	192	261	65347
Neosho	Newton	1878	Home Rule	11,835	11,990	64850
Nevada	Vernon	1880	Home Rule	8,386	8,653	64772
New Bloomfield	Callaway	1971	4th	669	719	65063
New Boston	Linn	-	-	-	-	63557
New Cambria	Macon	1869	4th	195	191	63558
New Florence	Montgomery	1869	4th	769	847	63363
New Franklin	Howard	1835	4th	1,089	1,191	65274
New Hampton	Harrison	1882	4th	291	319	64471
New Hartford	Pike	-	-	-	-	-
New Haven	Franklin	1858	4th	2,089	2,011	63068
New London	Ralls	1870	4th	974	1,055	63459
New Madrid	New Madrid	1803	4th	3,116	3,083	63869
New Melle	St. Charles	1978	4th	475	379	63365
New Offenbug	Ste. Genevieve	-	-	-	-	63661
New Wells	Cape Girardeau	-	-	-	-	63768
Newark	Knox	1872	Village	94	84	63458
Newburg	Phelps	1888	4th	470	558	65550
Newtonia	Newton	1968	Village	199	185	64853
Newtown	Sullivan	1961	4th	183	208	64667
Niangua	Webster	1964	4th	405	465	65713
Nixa	Christian	1946	4th	19,022	19,461	65714
Noble	Ozark	-	-	-	-	65715
Noel	McDonald	1946	4th	1,832	2,113	64854
Norborne	Carroll	1874	4th	708	716	64668
Normandy	St. Louis	1945	3rd	5,008	4,993	63121
North Kansas City	Clay	1912	3rd	4,208	4,269	64116
North Lilbourn	New Madrid	1954	Village	49	90	63862
North Wardell	Pemiscot	1946	Village	-	-	63879
Northmoor	Platte	1954	4th	325	408	64151
Northwoods	St. Louis	1940	4th	4,227	4,220	63121
Northwy	Phelps	-	-	-	-	65401
Norwood	Wright	1927	4th	665	753	65717

CITY	COUNTY	DATE OF INCORP.	CLASS	2010 CENSUS	2013 POP. EST.	MAIN PO ZIP
Norwood Court	St. Louis	1949	Village	959	906	63121
Nottingham	Ozark	-	-	-	-	65718
Novelty	Knox	1856	4th	139	118	63460
Novinger	Adair	1879	4th	456	488	63559
O'Fallon	St. Charles	1912	Home Rule	74,976	80,617	63366
Oak Grove	Jackson-Lafayette	1881	4th	7,795	7,745	64075
Oak Grove Village	Franklin	1955	Village	509	592	63080
Oak Ridge	Cape Girardeau	1869	Village	243	274	63769
Oakland	St. Louis	1920	4th	1,381	1,348	63122
Oaks	Clay	1952	Village	129	119	64118
Oakview	Clay	1949	Village	375	498	64118
Oakville	St. Louis	-	CDP	36,143	36,197	63129
Oakwood	Clay	1952	Village	185	173	64118
Oakwood Park	Clay	1949	Village	188	170	64118
Odessa	Lafayette	1880	4th	5,300	5,249	64076
Old Appleton	Cape Girardeau	1824	Village	85	14	63770
Old Jamestown	St. Louis	CDP	-	19,184	19,745	-
Old Monroe	Lincoln	1960	4th	265	325	63369
Oldfield	Christian	-	-	-	-	65720
Olean	Miller	1900	Village	128	154	65064
Olivette	St. Louis	1930	Home Rule	7,737	7,767	63132
Olney	Lincoln	-	-	-	-	63370
Olympian Village	Jefferson	1965	4th	774	654	63020
Oran	Scott	1869	4th	1,294	1,146	63771
Oregon	Holt	1841	4th	857	878	64473
Oronogo	Jasper	1873	4th	2,381	2,692	64855
Orrick	Ray	1872	4th	837	756	64077
Osage Beach	Camden-Miller	1959	4th	4,351	4,563	65065
Osborn	Clinton-DeKalb	1887	4th	423	478	64474
Osceola	St. Clair	1883	4th	947	910	64776
Osgood	Sullivan	1886	Village	48	4	64641
Otterville	Cooper	1878	4th	454	479	65348
Overland	St. Louis	1939	3rd	16,062	16,041	63114
Owensville	Gasconade	1911	4th	2,676	2,653	65066
Oxly	Ripley	CDP	-	200	65	63955
Ozark	Christian	1888	4th	17,820	18,092	65721
Ozora	Ste. Genevieve	CDP	-	183	131	63673
Pacific	Franklin-St. Louis	1859	4th	7,002	6,046	63069
Pagedale	St. Louis	1950	4th	3,304	3,309	63155
Painton	Stoddard	-	-	-	-	63772
Palmyra	Marion	1855	Home Rule	3,595	3,614	63461
Paris	Monroe	1842	4th	1,220	1,247	65275
Park Hills	St. Francois	-	3rd	8,759	8,721	63653
Parkdale	Jefferson	1959	Village	170	186	63049
Parkville	Platte	1858	4th	5,554	5,682	64152
Parkway	Franklin	1943	Village	439	341	63077
Parma	New Madrid	1903	4th	713	744	63870
Parnell	Nodaway	1888	4th	191	110	64475
Pasadena Hills	St. Louis	1935	4th	930	962	63121
Pasadena Park	St. Louis	1935	Village	470	497	63121
Pascola	Pemiscot	1893	Village	108	76	63871
Passaic	Bates	1965	Village	34	30	64777
Patterson	Wayne	-	-	-	-	63956
Patton	Bollinger	-	-	-	-	63662
Pattonsburg	Daviess	1906	4th	348	248	64670
Paynesville	Pike	1965	Village	77	57	63371
Peace Valley	Howell	-	-	-	-	65788
Peaceful Village	Jefferson	-	Village	9	3	-
Peculiar	Cass	1953	4th	4,608	4,687	64078
Pendleton	Warren	-	Village	43	22	-

CITY	COUNTY	DATE OF INCORP.	CLASS	2010 CENSUS	2013 POP. EST.	MAIN PO ZIP
Penermon	Stoddard	-	Village	64	68	63846
Perkins	Scott	-	-	-	-	63774
Perry	Ralls	1891	4th	693	783	63462
Perryville	Perry	1856	4th	8,225	8,264	63775
Pevely	Jefferson	1953	4th	5,484	5,505	63070
Phelps City	Atchison	1874	Village	24	22	64482
Philadelphia	Marion	-	-	-	-	63463
Phillipsburg	Laclede	1912	Village	202	162	65722
Pickering	Nodaway	-	Village	160	229	64476
Piedmont	Wayne	1873	4th	1,977	2,447	63957
Pierce City	Lawrence	1870	4th	1,292	1,259	65723
Pierpont	Boone	2004	Village	76	81	65203
Pilot Grove	Cooper	1880	4th	768	842	65276
Pilot Knob	Iron	1946	4th	746	775	63663
Pine Lawn	St. Louis	1947	4th	3,275	3,320	63121
Pineville	McDonald	1919	4th	791	845	64856
Pinhook	Mississippi	1994	Village	30	21	63845
Pittsburg	Hickory	-	-	-	-	65724
Plato	Texas	-	Village	109	118	65552
Platte City	Platte	1882	4th	4,691	4,729	64079
Platte Woods	Platte	1946	4th	385	403	64151
Plattsburg	Clinton	1861	4th	2,319	2,461	64477
Pleasant Hill	Cass-Jackson	1859	Special Charter	8,113	8,122	64080
Pleasant Hope	Polk	1980	4th	614	527	65725
Pleasant Valley	Clay	1962	4th	2,961	3,001	64068
Plevna	Knox	CDP	-	21	43	63464
Pocahontas	Cape Girardeau	1893	Village	114	131	63779
Point Lookout	Taney	-	-	-	-	65726
Pollock	Sullivan	-	-	89	110	63560
Polo	Caldwell	1953	4th	575	573	64671
Pomona	Howell	-	-	511	338	65789
Ponce DeLeon	Stone	-	-	-	-	65728
Pontiac	Ozark	-	-	175	236	65729
Poplar Bluff	Butler	1870	3rd	17,023	17,172	63901
Portage Des Sioux	St. Charles	1854	4th	328	299	63373
Portageville	New Madrid	1900	4th	3,228	3,200	63873
Portland	Callaway	-	-	-	-	65067
Potosi	Washington	1826	4th	2,660	2,666	63664
Pottersville	Howell	-	-	-	-	65790
Powell	McDonald	-	-	-	-	65730
Powersite	Taney	-	-	-	-	65731
Powersville	Putnam	1911	4th	60	60	64672
Prairie Home	Cooper	1954	4th	280	265	65068
Prathersville	Clay	1957	Village	124	145	64024
Preston	Hickory	1947	Village	223	224	65732
Princeton	Mercer	1891	4th	1,166	1,107	64673
Protem	Taney	-	-	-	-	65733
Purcell	Jasper	1904	4th	408	481	64857
Purdin	Linn	1968	4th	190	238	64674
Purdy	Barry	1904	4th	1,098	1,338	65734
Puxico	Stoddard	1884	4th	881	772	63960
Queen City	Schuyler	1863	4th	598	695	63561
Quincy	Hickory	-	-	-	-	65735
Qulin	Butler	1952	4th	458	694	63961
Racine	Newton	-	-	-	-	64858
Randolph	Clay	-	4th	52	31	64161
Ravanna	Mercer	CDP	-	98	74	64673
Ravenwood	Nodaway	1898	4th	440	408	64479
Raymondville	Texas	1942	Village	363	388	65555

CITY	COUNTY	DATE OF INCORP.	CLASS	2010 CENSUS	2013 POP. EST.	MAIN PO ZIP
Raymore	Cass	1872	Home Rule	19,206	19,330	64083
Raytown	Jackson	1950	4th	29,526	29,513	64133
Rayville	Ray	1903	Village	223	223	64084
Rea	Andrew	1914	Village	50	44	64480
Redford	Reynolds	-	-	-	-	63665
Redings Mill	Newton	1955	Village	151	180	64801
Reeds	Jasper	1872	Village	95	104	64859
Reeds Spring	Stone	1947	4th	913	1,231	65737
Renick	Randolph	1866	Village	172	173	65278
Rensselaer	Ralls	-	Village	228	195	63401
Republic	Christian-Greene	1871	Home Rule	14,751	15,002	65738
Revere	Clark	1898	4th	79	58	63465
Reynolds	Reynolds	-	-	-	-	63666
Rhineland	Montgomery	1896	Village	142	250	65069
Rich Hill	Bates	1880	4th	1,396	1,326	64779
Rich Woods	Washington	-	-	-	-	63071
Richards	Vernon	1894	Village	96	82	64778
Richland	Camden-Laclede-Pulaski	1884	4th	1,863	1,756	65556
Richmond	Ray	1827	3rd	5,797	5,746	64085
Richmond Heights	St. Louis	1913	Home Rule	8,603	8,569	63117
Ridgedale	Taney	-	-	-	-	65739
Ridgely	Platte	1867	Village	104	103	64444
Ridgeway	Harrison	1884	4th	464	500	64481
Risco	New Madrid	1934	4th	346	389	63874
Ritchey	Newton	1871	Village	82	55	64844
River Bend	Jackson	1993	Village	10	25	64058
Rivermines	St. Francois	1911	Village	-	-	63601
Riverside	Platte	1951	4th	2,937	2,981	64168
Riverview	St. Louis	1950	Village	2,856	2,854	63137
Riverview Estates	Cass	-	Village	82	118	-
Rives	Dunklin	1991	-	63	74	63875
Roach	Camden	-	-	-	-	65787
Robertsville	Jefferson	-	-	-	-	63072
Roby	Texas	-	-	-	-	65557
Rocheport	Boone	1835	4th	239	215	65279
Rock Hill	St. Louis	1929	4th	4,635	4,644	63119
Rock Port	Atchison	1878	4th	1,318	1,363	64482
Rockaway Beach	Taney	1934	4th	841	924	65740
Rockbridge	Ozark	-	-	-	-	65741
Rockville	Bates	1884	4th	166	169	64780
Rocky Comfort	McDonald	-	-	-	-	64861
Rocky Ridge	St. Genevieve	1987	4th	-	-	63670
Rogersville	Greene-Webster	1945	4th	3,073	3,458	65742
Rolla	Phelps	1861	3rd	19,559	19,672	65402
Rombauer	Butler	-	-	-	-	63962
Roscoe	St. Clair	1869	Village	124	161	64781
Rosebud	Gasconade	1911	4th	409	392	63091
Rosendale	Andrew	1963	4th	143	153	64483
Rothville	Chariton	1907	Village	99	105	64676
Rueter	Taney	-	-	-	-	65744
Rush Hill	Audrain	1881	Village	151	148	65280
Rushville	Buchanan	1851	Village	303	274	64484
Russellville	Cole	1895	4th	807	882	65074
Rutledge	Scotland	1892	Village	109	169	63563
Saddlebrooke	Christian-Taney	-	Village	202	286	-
Saginaw	Newton	1957	Village	297	344	64864
Salem	Dent	1881	4th	4,950	4,969	65560
Salisbury	Chariton	1882	4th	1,618	1,579	65281
Santa Fe	Monroe	-	-	-	-	65282

CITY	COUNTY	DATE OF INCORP.	CLASS	2010 CENSUS	2013 POP. EST.	MAIN PO ZIP
Sappington	St. Louis	CDP	-	7,580	7,426	63126
Sarcoixie	Jasper	1868	4th	1,330	1,244	64862
Savannah	Andrew	1842	4th	5,057	5,076	64485
Saverton	Ralls	-	-	-	-	63467
Schell City	Vernon	1879	4th	249	188	64783
Scotsdale	Jefferson	-	-	222	281	63049
Scott City	Scott	1980	3rd	4,565	4,556	63780
Sedalia	Pettis	1864	3rd	21,387	21,402	65301
Sedgewickville	Bollinger	1898	Village	173	243	63781
Seligman	Barry	1952	4th	851	1,054	65745
Senath	Dunklin	1882	4th	1,767	1,813	63876
Seneca	Newton	1868	4th	2,336	2,173	64865
Seymour	Webster	1895	4th	1,921	1,581	65746
Shelbina	Shelby	1867	4th	1,704	1,595	63468
Shelbyville	Shelby	1867	4th	552	553	63469
Sheldon	Vernon	1883	4th	543	807	64784
Shell Knob	Barry-Stone	CDP	-	1,379	1,423	65747
Sheridan	Worth	1899	4th	195	313	64486
Shoal Creek Drive	Newton	1958	Village	337	303	64803
Shoal Creek Estates	Newton	1977	Village	96	190	64804
Shook	Wayne	-	-	-	-	63963
Shrewsbury	St. Louis	1913	4th	6,254	6,232	63119
Sibley	Jackson	1957	Village	357	356	64088
Sikeston	New Madrid-Scott	1874	Home Rule	16,318	16,511	63801
Silex	Lincoln	1886	4th	187	92	63377
Silva	Wayne	-	-	-	-	63964
Silver Creek	Newton	1955	Village	623	-	64804
Skidmore	Nodaway	1880	4th	284	322	64487
Slater	Saline	1878	3rd	1,856	2,024	65349
Smithton	Pettis	1955	4th	570	506	65350
Smithville	Clay	1867	4th	8,425	8,602	64089
Solo	Texas	-	-	-	-	65564
Souder	Ozark	-	-	-	-	65751
South Fork	Howell	CDP	-	241	139	65775
South Gifford	Macon	1905	Village	50	47	63549
South Gorin	Scotland	1889	4th	91	113	63543
South Greenfield	Dade	1884	Village	90	79	65752
South Lineville	Mercer	1905	Village	28	45	64661
Southwest City	McDonald	1886	4th	970	1,092	64863
Spanish Lake	St. Louis	CDP	-	19,650	19,959	63138
Sparta	Christian	1885	4th	1,756	1,822	65753
Spickard	Grundy	1871	4th	254	285	64679
Spokane	Christian	CDP	-	177	475	65754
Springfield	Christian-Greene	1838	Home Rule	159,498	161,189	65801
Squires	Douglas	-	-	-	-	65755
St. Albins	Franklin	-	-	-	-	63073
St. Ann	St. Louis	1948	4th	13,020	13,011	63074
St. Catherine	Linn	-	-	-	-	64677
St. Charles	St. Charles	1809	Home Rule	65,794	66,361	63301
St. Clair	Franklin	1882	4th	4,724	4,732	63077
St. Clement	Pike	CDP	-	78	56	63334
St. Cloud	Crawford	-	-	41	53	65441
St. Elizabeth	Miller	1948	Village	336	391	65075
St. Francisville	Clark	CDP	-	179	123	63472
St. James	Phelps	1892	3rd	4,216	4,182	65559
St. John	St. Louis	1945	Home Rule	6,517	6,500	63114
St. Joseph	Buchanan	1845	Home Rule	76,780	76,984	64501
St. Louis	-	1809	Home Rule	319,294	318,955	63101
St. Martins	Cole	1972	4th	1,140	1,111	65109
St. Mary	Ste. Genevieve	1867	4th	360	384	63673

CITY	COUNTY	DATE OF INCORP.	CLASS	2010 CENSUS	2013 POP. EST.	MAIN PO ZIP
St. Patrick	Clark	-	-	-	-	63466
St. Paul	St. Charles	1976	4th	1,829	2,291	63366
St. Peters	St. Charles	1910	4th	52,575	53,589	63376
St. Robert	Pulaski	1953	4th	4,340	4,569	65584
St. Thomas	Cole	1962	4th	263	219	65076
Stanberry	Gentry	1879	4th	1,185	1,206	64489
Stanton	Franklin	-	-	-	-	63079
Stark City	Newton	1910	Village	139	132	64866
Ste. Genevieve	Ste. Genevieve	1805	4th	4,410	4,394	63670
Steedman	Callaway	-	-	-	-	65077
Steele	Pemiscot	1901	4th	2,172	2,054	63877
Steelville	Crawford	1850	4th	1,642	1,851	65565
Steffenville	Lewis	-	-	-	-	63470
Stella	Newton	1952	Village	158	159	64867
Stewartsville	DeKalb	1869	4th	750	794	64490
Stockton	Cedar	1846	4th	1,819	1,814	65785
Stotesbury	Vernon	1894	Village	18	16	64752
Stotts City	Lawrence	1895	4th	220	206	65756
Stoutland	Camden-Laclede	1910	4th	192	214	65567
Stoutsville	Monroe	1871	Village	36	30	65283
Stover	Morgan	1903	4th	1,094	932	65078
Strafford	Greene	1968	4th	2,358	2,360	65757
Strasburg	Cass	1966	4th	141	112	64090
Sturdivant	Bollinger	-	-	-	-	63782
Sturgeon	Boone	1856	4th	872	798	65284
Success	Texas	-	-	-	-	65570
Sugar Creek	Jackson	1920	4th	3,345	3,345	64054
Sullivan	Crawford-Franklin	1883	4th	7,081	7,625	63080
Sulphur Springs	Jefferson	-	-	-	-	63083
Summersville	Shannon-Texas	1936	4th	502	430	65571
Sumner	Chariton	1882	4th	102	108	64681
Sundown	Ozark	1976	Village	48	33	65761
Sunrise Beach	Camden-Morgan	1956	Village	431	468	65079
Sunset Hills	St. Louis	1957	4th	8,496	8,497	63127
Swedeborg	Pulaski	-	-	-	-	65572
Sweet Springs	Saline	1870	4th	1,484	1,438	65351
Sycamore Hills	St. Louis	1941	Village	668	645	63114
Syracuse	Morgan	1894	4th	172	205	65354
Tallapoosa	New Madrid	1965	Village	168	168	63878
Taneyville	Taney	1900	Village	396	365	65759
Taos	Cole	1972	4th	878	1,198	65101
Tarkio	Atchison	1881	4th	1,583	1,553	64491
Tarrants	Pike	1964	Village	22	18	63334
Taylor	Marion	-	-	-	-	63471
Tebbetts	Callaway	-	-	-	-	65080
Tecumseh	Ozark	-	-	-	-	65760
Teresita	Shannon	-	-	-	-	65573
Terre du Lac	Oregon	CDP	-	2,320	2,130	63628
Thayer	Oregon	1890	4th	2,243	2,565	65791
The Landing	Ralls	-	-	-	-	-
Theodosia	Ozark	1976	Village	243	202	65761
Thomasville	Oregon	CDP	-	68	40	65438
Thompson	Audrain	-	-	-	-	65285
Thornfield	Ozark	-	-	-	-	65762
Three Creeks	Warren	-	Village	6	4	-
Tiff	Washington	-	-	-	-	63674
Tiff City	McDonald	-	-	-	-	64868
Tightwad	Henry	1984	Village	69	71	64735
Tina	Carroll	1882	Village	157	82	64682
Tindall	Grundy	1920	4th	77	65	64683

CITY	COUNTY	DATE OF INCORP.	CLASS	2010 CENSUS	2013 POP. EST.	MAIN PO ZIP
Tipton	Moniteau	1858	4th	3,262	3,266	65081
Town and Country	St. Louis	1950	4th	10,815	10,876	63131
Tracy	Platte	1883	4th	219	181	64079
Treloar	Warren	-	-	-	-	63378
Trenton	Grundy	1857	3rd	6,006	6,057	64683
Trimble	Clinton	1909	4th	470	698	64492
Triplett	Chariton	1881	4th	58	15	65286
Troy	Lincoln	1819	4th	12,386	10,833	63379
Truesdale	Warren	1927	4th	668	828	63383
Truxton	Lincoln	1864	Village	120	66	63381
Tunas	Dallas	-	-	-	-	65764
Turners	Greene	-	-	-	-	65765
Turney	Clinton	1879	Village	156	158	64493
Tuscumbia	Miller	1857	Village	223	250	65082
Twin Bridges	Laclede	1988	Village	-	-	65536
Twin Oaks	St. Louis	1938	Village	343	338	63021
Udall	Ozark	-	-	-	-	65766
Ulman	Miller	-	-	-	-	65083
Umber View Heights	Cedar	1975	Village	56	49	65785
Union	Franklin	1851	4th	9,741	10,347	63084
Union Star	DeKalb	1935	4th	397	368	64494
Unionville	Putnam	1857	4th	1,821	1,867	63565
Unity Village	Jackson	1953	Village	117	113	64065
University City	St. Louis	1906	Home Rule	36,262	35,305	63130
Uplands Park	St. Louis	1941	Village	437	403	63121
Urbana	Dallas	1960	4th	428	400	65767
Urich	Henry	1885	4th	501	611	64788
Utica	Livingston	1985	Village	263	266	64686
Valles Mines	Jefferson	-	-	-	-	63087
Valley Park	St. Louis	1917	4th	6,282	6,968	63088
Van Buren	Carter	1927	4th	809	942	63965
Vandalia	Audrain	1874	4th	4,331	3,992	63382
Vandiver	Audrain	1956	Village	82	94	65265
Vanduser	Scott	1903	Village	212	313	63784
Vanzant	Douglas	-	-	-	-	65768
Velda City	St. Louis	1938	4th	1,495	1,165	63121
Velda Village Hills	St. Louis	1945	Village	1,034	1,013	63121
Verona	Lawrence	1916	4th	722	612	65769
Versailles	Morgan	1878	4th	2,663	2,356	65084
Viburnum	Iron	1959	4th	786	807	65566
Vichy	Maries	-	-	-	-	65580
Vienna	Maries	1953	4th	629	777	65582
Villa Ridge	Franklin	CDP	-	-	2,697	63089
Village of Four Seasons	Camden	-	Village	1,601	2,060	65049
Vinita Park	St. Louis	1950	4th	1,785	1,686	63114
Vinita Terrace	St. Louis	1940	Village	278	216	63114
Vista	St. Clair	1952	Village	52	49	64789
Vulcan	Iron	-	-	-	-	63675
Waco	Jasper	1919	4th	94	62	64869
Wakenda	Carroll	1869	Village	-	-	64687
Waldron	Platte	-	-	-	-	64092
Walker	Vernon	1870	4th	274	368	64790
Walnut Grove	Greene	1934	4th	667	722	65770
Walnut Shade	Taney	-	-	-	-	65771
Wappapello	Wayne	-	-	-	-	63966
Wardell	Pemiscot	1912	4th	393	449	63879
Wardsville	Cole	1965	Village	1,001	1,708	65101
Warrensburg	Johnson	1855	3rd	19,203	19,332	64093
Warrenton	Warren	1864	4th	7,518	7,934	63383

CITY	COUNTY	DATE OF INCORP.	CLASS	2010 CENSUS	2013 POP. EST.	MAIN PO ZIP
Warsaw	Benton	1861	4th	2,227	2,138	65355
Warson Woods	St. Louis	1936	4th	1,840	1,742	63122
Washburn	Barry	1962	4th	476	531	65772
Washington	Franklin	1841	3rd	14,356	13,994	63090
Wasola	Ozark	-	-	-	74	65773
Watson	Atchison	1874	Village	115	98	64496
Waverly	Lafayette	1882	4th	779	931	64096
Wayland	Clark	1962	4th	415	499	63472
Waynesville	Pulaski	1931	3rd	4,287	5,017	65583
Weatherby	DeKalb	1887	Village	117	106	64497
Weatherby Lake	Platte	1959	4th	1,923	1,845	64152
Weaubleau	Hickory	1899	4th	513	364	65774
Webb City	Jasper	1876	3rd	11,676	10,983	64870
Webster Groves	St. Louis	1896	Home Rule	22,345	23,022	63119
Weingarten	Ste. Genevieve	CDP	-	-	110	63670
Weldon Spring	St. Charles	1984	4th	5,340	5,482	63304
Weldon Spring Heights	St. Charles	1950	Village	73	63	63304
Wellington	Lafayette	1891	4th	752	902	64097
Wellston	St. Louis	1949	3rd	2,314	2,298	63133
Wellsville	Montgomery	1891	4th	1,308	1,086	63384
Wentworth	Newton	1895	Village	148	100	64873
Wentzville	St. Charles	1872	4th	24,407	30,334	63385
Wesco	Crawford	-	-	-	-	65586
West Alton	St. Charles	-	-	722	572	63386
West Line	Cass	1975	Village	133	75	64791
West Plains	Howell	1883	3rd	12,003	12,125	65775
West Sullivan	Crawford	-	-	91	60	-
Westboro	Atchison	1882	4th	156	179	64498
Weston	Platte	1842	4th	1,723	1,713	64098
Westphalia	Osage	1905	4th	330	329	65085
Westwood	St. Louis	1951	Village	289	349	63131
Wheatland	Hickory	1964	4th	385	424	65779
Wheaton	Barry	1935	4th	746	805	64874
Wheeling	Livingston	1964	4th	256	366	64688
Whiteman AFB	Johnson	CDP	-	-	3,843	65305
Whiteoak	Dunklin	-	-	-	-	63880
Whiteside	Lincoln	1907	Village	85	74	63387
Whitewater	Cape Girardeau	1908	Village	118	196	63785
Wilbur Park	St. Louis	1941	Village	454	472	63123
Wildwood	St. Louis	1995	Home Rule	34,209	35,568	63040
Willard	Greene	1949	4th	3,378	5,333	65781
Williamsburg	Callaway	-	-	-	-	63388
Williamstown	Lewis	-	-	-	-	63473
Williamsville	Wayne	1887	4th	352	411	63967
Willow Springs	Howell	1888	4th	2,165	2,300	65793
Wilson City	Mississippi	1954	Village	158	66	63882
Winchester	St. Louis	1935	4th	1,544	1,522	63021
Windsor	Henry-Pettis	1873	4th	3,171	2,821	65360
Windsor Place	Cooper	-	Village	221	424	65233
Windyville	Dallas	-	-	-	-	65783
Winfield	Lincoln	1882	4th	1,134	1,489	63389
Winigan	Sullivan	-	-	-	45	63566
Winona	Shannon	1888	4th	1,315	1,552	65588
Winston	Daviess	1878	Village	251	190	64689
Wittenberg	Perry	-	-	-	-	63786
Wolf Island	Mississippi	-	-	-	-	63881
Wood Heights	Ray	1978	4th	743	745	64024
Woodson Terrace	St. Louis	1954	4th	4,008	4,056	63134
Wooldridge	Cooper	1902	Village	42	20	65287

CITY	COUNTY	DATE OF INCORP.	CLASS	2010 CENSUS	2013 POP. EST.	MAIN PO ZIP
Worth	Worth	1911	Village	80	74	64499
Wortham	St. Francois	CDP	-	-	388	63601
Worthington	Putnam	-	-	82	209	63567
Wright City	Warren	1869	4th	3,089	3,228	63390
Wyaconda	Clark	1899	4th	289	257	63474
Wyatt	Mississippi	1954	4th	332	396	63882
Yukon	Texas	-	-	-	-	65589
Zalma	Bollinger	1910	Village	93	114	63787
Zanoni	Ozark	-	-	-	-	65784

General Election Results

November 4, 2014

U.S. Representative District 1

	Democratic	Republican	Libertarian
	Lacy Clay	Daniel J. Elder	Robb E Cunningham
St. Louis	74,807	24,676	5,243
St. Louis City	44,508	10,597	3,663
TOTAL	119,315	35,273	8,906

U.S. Representative District 2

	Democratic	Republican	Libertarian
	Arthur Lieber	Ann Wagner	Bill Slantz
Jefferson	3,247	5,988	437
St. Charles	9,913	24,266	1,534
St. Louis	62,224	117,937	5,571
TOTAL	75,384	148,191	7,542

U.S. Representative District 3

	Democratic	Republican	Libertarian	Write-in
	Courtney Denton	Blaine Luetkemeyer	Steven Hedrick	Harold Davis
Callaway	2,750	7,518	530	3
Camden	1,181	4,826	233	-
Cole	5,491	16,401	851	1
Franklin	6,487	17,797	1,268	48
Gasconade	783	3,083	125	-
Jefferson	9,637	16,558	1,345	2
Lincoln	3,473	8,804	635	2
Maries	601	2,036	80	1
Miller	732	4,436	193	-
Montgomery	677	2,426	129	-
Osage	596	3,435	111	3
St. Charles	17,756	38,033	2,794	6
Warren	1,857	5,587	299	-
TOTAL	52,021	130,940	8,593	66

U.S. Representative District 4

	Democratic	Republican	Libertarian	Write-in
	Nate Irvin	Vicky Hartzler	Herschel L. Young	Gregory A. Cowan
Audrain	931	3,068	221	-
Barton	400	2,472	142	-
Bates	1,088	2,943	270	1
Benton	10,06	3,566	227	-
Boone	16,762	21,089	2,411	-
Camden	890	3,409	174	-
Cass	6,396	17,869	1,400	-
Cedar	573	2,670	148	-
Cooper	835	2,813	277	-
Dade	337	1,773	98	-
Dallas	589	2,875	185	6
Henry	1,452	3,630	264	-
Hickoy	571	1,778	101	1
Howard	826	1,833	190	-
Johnson	2,950	7,770	745	-
Laclede	1,000	5,654	320	6
Moniteau	629	2,596	200	-
Morgan	1,048	3,964	248	-
Pettis	2,092	6,718	522	-
Pulaski	1,282	5,333	351	-
Randolph	1,507	4,636	400	1
St. Clair	692	2,278	136	-
Vernon	1,292	3,970	226	-
Webster	1,316	5,307	537	-
TOTAL	46,464	120,014	9,793	15

U.S. Representative District 5

	Democratic	Republican	Libertarian
	Emanuel Clever II	Jacob Turk	Roy Welborn
Clay	6,711	7,631	838
Jackson	25,206	34,538	2,109
Kansas City	39,738	14,144	1,550
Lafayette	3,153	6,128	298
Ray	2,506	3,535	321
Saline	1,942	3,095	192
TOTAL	79,256	69,071	5,308

U.S. Representative District 6

	Democratic	Republican	Libertarian
	W. A. (Bill) Hedge	Sam Graves	Russ Monchil
Adair	1,711	3,899	211
Andrew	1,421	3,328	167
Atchison	407	1,313	78
Audrain	296	771	33
Buchanan	8,996	11,344	785
Caldwell	468	1,624	164
Carroll	320	1,708	60
Chariton	588	1,643	96
Clark	522	1,464	63
Clay	11,311	23,092	1,599
Clinton	1,794	3,529	271
Daviess	408	1,319	91
De Kalb	615	1,957	131
Gentry	397	1,098	131
Grunday	406	2,000	119
Harrison	381	1,859	110
Holt	224	982	55
Jackson	6,028	13,420	764
Knox	282	971	34
Lewis	697	1,882	68
Linn	797	2,496	130
Livingston	764	3,038	122
Macon	1,197	3,679	136
Marion	1,610	5,008	135
Mercer	176	992	55
Monroe	529	1,592	50
Nodaway	1,558	3,878	191
Pike	1,125	2,696	129
Platte	7,483	13,780	951
Putnam	162	1,032	42
Ralls	884	2,144	66
Schuyler	275	1,108	54
Scotland	329	1,090	38
Shelby	454	1,212	23
Sullivan	336	1,172	38
Worth	206	496	51
TOTAL	55,157	124,616	7,197

U.S. Representative District 7

	Democratic	Republican	Libertarian	Write-in	Write-in	Write-in
	Jim Evans	Billy Long	Kevin Craig	John C. Hagerty	Martin Lindstedt	Nikolas Bruce
Barry	1,677	4,984	488	-	-	-
Christian	4,959	12,261	1,910	1	-	-
Greene	23,624	33,738	5,323	-	1	21
Jasper	4,819	15,989	1,193	2	-	7
Lawrence	2,583	5,078	1,014	-	-	-
McDonald	685	2,970	177	-	-	-
Newton	2,782	9,646	600	-	1	4
Polk	1,527	4,442	537	-	-	-
Stone	1,854	6,087	578	-	-	-
Taney	2,251	7,709	575	-	-	-
Webster	521	1,150	189	-	-	-
TOTAL	47,282	104,054	12,584	3	2	32

U.S. Representative District 8

	Democratic	Republican	Libertarian	Constitution	Independent
	Barbara Stocker	Jason Smith	Rick Vandeven	Doug Enyart	Terry Hampton
Bollinger	520	2,218	129	73	51
Butler	1,624	6,167	163	152	209
Cape Girardeau	3,430	12,276	678	340	290
Carter	358	1,176	44	29	152
Crawford	1,121	4,294	89	74	103
Dent	532	3,445	45	36	57
Douglas	449	2,133	71	64	144
Dunklin	1,414	3,222	93	108	383
Howell	879	4,742	119	163	1,854
Iron	755	1,345	35	76	83
Jefferson	5,826	8,060	436	544	567
Madison	708	1,817	50	96	58
Mississippi	625	1,643	28	45	55
New Madrid	1,161	2,145	65	78	117
Oregon	584	1,458	40	76	254
Ozark	454	1,833	57	33	223
Pemiscot	1,013	1,695	43	47	140
Perry	896	3,387	124	124	170
Phelps	2,585	7,387	191	133	212
Reynolds	415	1,024	20	54	53
Ripley	547	1,842	39	48	127
Scott	1,755	5,305	294	115	145
Shannon	362	1,131	27	43	88
St. Francois	3,798	7,317	288	465	461
Ste. Genevieve	1,461	1,983	98	137	139
Stoddard	1,412	5,159	164	116	177
Texas	997	3,877	97	89	196
Washington	1,668	2,990	109	113	156
Wayne	734	1,896	30	272	61
Wright	638	3,157	93	56	96
TOTAL	38,721	106,124	3,759	3,799	6,821

State Auditor—General Election: November 4, 2014

	Republican	Libertarian	Constitution
	Tom Schweich	Sean O'Toole	Rodney Farthing
Adair	3,816	927	246
Andrew	3,416	720	303
Atchison	1,274	264	89
Audrain	3,962	746	280
Barry	5,548	892	332
Barton	2,341	336	157
Bates	2,650	752	324
Benton	3,514	680	289
Bollinger	2,269	272	139
Boone	25,900	7,736	1,842
Buchanan	12,701	4,115	1,787
Butler	6,428	948	337
Caldwell	1,512	407	157
Callaway	8,091	1,553	466
Camden	8,354	1,351	449
Cape Girardeau	13,230	1,988	659
Carroll	1,624	240	64
Carter	1,242	226	90
Cass	17,591	4,707	1,493
Cedar	2,679	374	142
Chariton	1,545	370	138
Christian	14,928	2,399	908
Clark	1,339	337	131
Clay	30,696	12,457	3,299
Clinton	3,527	1,193	409
Cole	17,916	2,780	709
Cooper	3,029	537	142
Crawford	4,285	714	253
Dade	1,731	232	123
Dallas	2,794	398	278
Daviess	1,218	317	114
De Kalb	1,870	433	164
Dent	2,696	350	647
Douglas	2,307	301	133
Dunklin	3,507	765	373
Franklin	18,829	3,938	1,386
Gasconade	3,148	423	139
Gentry	1,053	241	99
Greene	45,241	10,712	2,684
Grundy	1,856	300	172
Harrison	1,733	278	134
Henry	3,442	919	360
Hickory	1,827	334	120
Holt	975	137	49
Howard	2,009	459	158
Howell	6,026	868	357
Iron	1,505	368	194
Jackson	49,786	16,449	6,182
Jasper	16,878	3,037	1,044
Jefferson	35,543	9,867	3,772
Johnson	7,710	2,120	826
Kansas City	17,837	18,530	6,419
Knox	819	212	67
Laclede	5,768	722	232
Lafayette	6,554	1,703	463
Lawrence	6,789	1,106	409
Lewis	1,813	364	160
Lincoln	9,144	1,988	947
Linn	1,989	884	178

	Republican	Libertarian	Constitution
	Tom Schweich	Sean O'Toole	Rodney Farthing
Livingston	2,781	495	153
Macon	3,623	636	293
Madison	1,875	398	189
Maries	2,174	249	90
Marion	4,685	983	395
McDonald	2,883	461	209
Mercer	870	113	76
Miller	4,316	507	246
Mississippi	1,627	258	208
Moniteau	2,720	400	97
Monroe	1,519	332	111
Montgomery	2,483	414	146
Morgan	3,994	697	275
New Madrid	2,197	614	323
Newton	10,295	1,557	539
Nodaway	3,943	838	266
Oregon	1,654	300	154
Osage	3,453	342	112
Ozark	2,032	303	125
Pemiscot	1,910	420	239
Perry	3,280	654	285
Pettis	6,630	1,555	489
Phelps	7,730	1,349	499
Pike	2,764	624	250
Platte	14,116	4,972	1,071
Polk	5,150	781	260
Pulaski	5,202	937	345
Putnam	908	170	49
Ralls	2,028	501	215
Randolph	4,772	1,024	396
Ray	3,739	1,401	478
Reynolds	1,032	218	106
Ripley	1,829	366	163
Saline	3,216	1,050	358
Schuyler	847	261	124
Scotland	938	218	98
Scott	5,740	844	363
Shannon	1,105	208	132
Shelby	1,183	193	82
St. Charles	67,225	16,218	4,501
St. Clair	2,279	459	140
St. Francois	8,533	1,949	863
St. Louis	181,710	50,343	18,617
St. Louis City	20,819	17,942	7,348
Ste. Genevieve	2,493	647	288
Stoddard	5,409	768	308
Stone	6,896	944	336
Sullivan	1,041	194	116
Taney	8,320	1,277	455
Texas	4,127	558	247
Vernon	3,889	838	297
Warren	5,826	1,106	360
Washington	3,522	744	323
Wayne	2,048	383	176
Webster	6,937	1,075	472
Worth	531	107	35
Wright	3,309	380	172
TOTAL	937,961	252,351	89,080

State Senator—General Election: November 4, 2014

State Senator District 2

	Republican
	Bob Onder
St. Charles	37,607
TOTAL	37,607

State Senator District 4

	Democratic	Republican
	Joseph (Joe) Keaveny	Courtney Blunt
St. Louis	5,904	4,423
St. Louis City	23,137	6,783
TOTAL	29,041	11,206

State Senator District 6

	Democratic	Republican
	Mollie Kristen Freebairn	Mike Kehoe
Cole	5,526	17,157
Gasconade	851	3,105
Maries	512	2,201
Miller	779	4,547
Moniteau	624	2,796
Morgan	1,051	4,214
Osage	594	3,541
TOTAL	9,937	37,561

State Senator District 8

	Republican
	Will Kraus
Jackson	31,432
TOTAL	31,432

State Senator District 10

	Democratic	Republican
	Ed Schieffer	Jeanie Riddle
Audrain	1,484	3,878
Callaway	2,858	7,993
Lincoln	5,801	7,542
Monroe	620	1,559
Montgomery	833	2,424
Warren	2,260	5,475
TOTAL	13,856	28,871

State Senator District 12

	Republican
	Dan Hegeman
Andrew	4,228
Atchison	1,601
Clay	9,718
Clinton	4,430
Daviess	1,460
De Kalb	2,300
Gentry	1,322
Grundy	2,166
Harrison	2,051
Holt	1,120
Mercer	986
Nodaway	4,743
Putnam	1,036
Sullivan	1,227
Worth	618
TOTAL	39,006

State Senator District 14

	Democratic	Write-in
	Maria N. Chappelle-Nadal	Christine LaPorta
St. Louis	30,203	1,869
TOTAL	30,203	1,869

State Senator District 16

	Republican
	Dan Brown
Camden	8,760
Crawford	4,741
Dent	3,297
Phelps	9,043
Pulaski	5,988
TOTAL	31,829

State Senator - District 18

	Republican
	Brian Munzlinger
Adair	4,699
Chariton	1,781
Clark	1,837
Knox	1,174
Lewis	2,363
Linn	2,648
Macon	4,221
Marion	5,630
Pike	3,287
Ralls	2,498
Randolph	5,479
Schuyler	1,224
Scotland	1,244
Shelby	1,375
TOTAL	39,460

State Senator District 20

	Republican
	Jay Wasson
Christian	16,395
Greene	23,796
TOTAL	40,191

State Senator District 22

	Democratic	Republican
	Jeff Roorda	Paul Wieland
Jefferson	18,774	22,208
TOTAL	18,774	22,208

State Senator District 24

	Democratic	Republican	Libertarian
	Jill Schupp	John R. Ashcroft	Jim Higgins
St. Louis	28,022	26,196	1,727
TOTAL	28,022	26,196	1,727

State Senator District 26

	Democratic	Republican
	Lloyd Klinedinst	Dave Schatz
Franklin	6,714	18,752
St. Louis	7,094	18,467
TOTAL	13,808	37,219

State Senator District 28

	Republican
	Mike Parson
Benton	3,956
Cedar	2,969
Dallas	3,132
Hickory	2,075
Laclede	6,050
Pettis	7,943
Polk	5,832
St. Clair	2,616
TOTAL	34,573

State Senator District 30

	Republican
	Bob Dixon
Greene	27,207
Total	27,207

State Senator District 32

	Republican
	Ron Richard
Dade	1,799
Jasper	19,362
Newton	11,397
Total	32,558

State Senator District 34

	Democratic	Republican
	Robert Stuber	Rob Schaaf
Buchanan	9,936	11,068
Platte	8,987	13,071
Total	18,923	24,139

State Representative—General Election: November 4, 2014

State Representative District 1

	Democratic	Republican
	Robert Ritterbusch	Allen Andrews
Atchison	308	1,472
Holt	184	1,075
Nodaway	1,315	4,292
Worth	122	640
TOTAL	1,929	7,479

State Representative District 2

	Democratic	Republican
	Mike Waltemath	J. Eggleston
Daviess	499	1,275
De Kalb	784	1,899
Gentry	758	844
Harrison	539	1,767
TOTAL	2,580	5,785

State Representative District 3

	Republican
	Nate Walker
Adair	3,646
Mercer	1,018
Putnam	1,059
Sullivan	1,300
TOTAL	7,023

State Representative District 4

	Republican
	Craig Redmon
Adair	1,165
Clark	1,794
Knox	1,144
Lewis	2,450
Schuyler	1,201
Scotland	1,276
TOTAL	9,030

State Representative District 5

	Democratic	Republican
	C. LeRoy Deichman	Lindell Shumake
Marion	1,729	5,089
Monroe	165	367
Shelby	543	1,149
TOTAL	2,437	6,605

State Representative District 6

	Democratic	Republican
	Robert Harrington	Tim Remole
Linn	404	441
Macon	1,435	3,706
Randolph	1,447	3,584
TOTAL	3,286	7,731

State Representative District 7

	Republican
	Mike Lair
Grundy	2,196
Linn	2,032
Livingston	3,442
TOTAL	7,670

State Representative District 8

	Democratic	Republican
	Ted Rights	James W. (Jim) Neely
Caldwell	581	1,668
Clay	235	686
Clinton	1,716	3,824
Ray	265	548
TOTAL	2,797	6,726

State Representative District 9

	Republican
	Delus Johnson
Andrew	4,188
Buchanan	5,165
TOTAL	9,353

State Representative District 10

	Democratic
	Pat Conway
Buchanan	5,590
TOTAL	5,590

State Representative District 11

	Republican
	Galen Higdon, Jr.
Buchanan	6,062
Platte	1,298
TOTAL	7,360

State Representative District 12		
	Democratic	Republican
	Sandy Van Wagner	Kenneth Wilson
Clay	2,651	5,077
Platte	864	1,666
TOTAL	3,515	6,743

State Representative District 13		Republican
		Nick Marshall
Platte		7,539
TOTAL		7,539

State Representative District 14		
	Democratic	Republican
	Stephanie Isaacson	Kevin Corlew
Clay	88	92
Platte	3,749	4,812
TOTAL	3,837	4,904

State Representative District 15		Democratic
		Jon Carpenter
Clay		5,541
TOTAL		5,541

State Representative District 16		Republican
		Noel J Shull
Clay		7,010
TOTAL		7,010

State Representative District 17		
	Democratic	Republican
	Mark Ellebracht	S Nick King
Clay	4,504	4,576
TOTAL	4,504	4,576

State Representative District 18		
	Democratic	Republican
	Lauren Arthur	Robert (Bob) Rowland
Clay	4,284	3,339
TOTAL	4,284	3,339

State Representative District 19		Democratic
		John Joseph Rizzo
Jackson		785
Kansas City		1,330
TOTAL		2,115

State Representative District 20		
	Democratic	Republican
	John A. Mayfield	Bill E. Kidd
Jackson	3,412	4,082
TOTAL	3,412	4,082

State Representative District 21		Democratic
		Ira Anders
Jackson		4,889
TOTAL		4,889

State Representative District 22		Democratic
		Brandon Ellington
Jackson		546
Kansas City		4,020
TOTAL		4,566

State Representative District 23		Democratic
		Randy D. Dunn
Kansas City		3,254
TOTAL		3,254

State Representative District 24		
	Democratic	
	Judy Morgan	
Kansas City	5,928	
TOTAL	5,928	

State Representative District 25		Democratic
		Jeremy LaFaver
Kansas City		7,963
TOTAL		7,963

State Representative District 26		Democratic
		Gail McCann Beatty
Kansas City		5,917
TOTAL		5,917

State Representative District 27		Democratic
		Bonnaye V. Mims
Jackson		230
Kansas City		4,411
TOTAL		4,641

State Representative District 28		Democratic
		Tom McDonald
Jackson		4,082
Kansas City		877
TOTAL		4,959

State Representative District 29		
	Democratic	Republican
	John B. Sutton	Noel Torpey
Jackson	2,416	4,230
Kansas City	1,222	1,468
TOTAL	3,638	5,698

State Representative District 30		Republican
		Mike Cierpiot
Jackson		6,960
Kansas City		369
TOTAL		7,329

State Representative District 31		
	Republican	
	Sheila Solon	
Jackson	6,287	
TOTAL	6,287	

State Representative District 32		
	Democratic	Republican
	Andrew (Andy) Herman	Jeanie Lauer
Jackson	2,361	5,526
TOTAL	2,361	5,526

State Representative District 33			
	Democratic	Republican	Libertarian
	Syed Asif	Donna Pfautsch	Matthew (Matt) Stephens
Cass	769	3,767	727
Jackson	686	2,639	319
Lafayette	3	28	6
TOTAL	1,458	6,434	1,052

State Representative District 34		
	Democratic	Republican
	Dale Mercer	Rebecca Roeber
Jackson	3,022	5,583
TOTAL	3,022	5,583

State Representative District 35		
	Democratic	Republican
	Ken Duvall	Gary Cross
Jackson	4,064	5,023
Kansas City	656	213
TOTAL	4,720	5,236

State Representative District 36		
	Democratic	Republican
	Kevin McManus	Nola Wood
Kansas City	4,715	3,146
TOTAL	4,715	3,146

State Representative District 37		Democratic
		Joe Runions
Cass		748
Jackson		3,874
Kansas City		867
TOTAL		5,489

State Representative District 38		Republican
		T. J. Berry
Clay		7,044
TOTAL		7,044

State Representative District 39

	Republican	
	Joe Don McGaugh	
Carroll	1,844	
Chariton	1,420	
Ray	4,583	
TOTAL	7,847	

State Representative District 40

	Democratic	Republican
	Lowell Jackson	Jim Hansen
Lincoln	39	125
Monroe	447	1,208
Pike	976	3,091
Ralls	962	2,223
TOTAL	2,424	6,647

State Representative District 41

	Democratic	Republican
	Dan Dildine	Randy Pietzman
Lincoln	3,861	6,243
TOTAL	3,861	6,243

State Representative District 42

	Democratic	Republican
	Rod Sturgeon	Bart Korman
Montgomery	933	2,316
St. Charles	175	528
Warren	1,459	4,210
TOTAL	2,567	7,054

State Representative District 43

	Democratic	Republican
	Ed Lockwood	Jay Houghton
Audrain	1,419	3,915
Callaway	705	1,816
TOTAL	2,124	5,731

State Representative District 44

	Democratic	Republican
	Thomas (Tom) Pauley	Caleb Rowden
Boone	3,012	5,107
Randolph	46	142
TOTAL	3,058	5,249

State Representative District 45

	Democratic
	Kip Kendrick
Boone	3,889
TOTAL	3,889

State Representative District 46

	Democratic
	Stephen Webber
Boone	7,948
TOTAL	7,948

State Representative District 47

	Democratic	Republican
	John Wright	Charles (Chuck) Basye
Boone	4,020	3,902
Cooper	64	139
Howard	191	330
Randolph	471	636
TOTAL	4,746	5,007

State Representative District 48

	Republican
	Dave Muntzel
Carroll	-
Chariton	401
Cooper	2,980
Howard	1,962
Pettis	751
Randolph	303
Saline	1,021
TOTAL	7,418

State Representative District 49

	Democratic	Republican
	Gracia Yancey Backer	Travis Fitzwater
Callaway	3,171	5,126
Cole	245	442
TOTAL	3,416	5,568

State Representative District 50

	Republican
	Caleb Jones
Boone	5,600
Cole	426
Cooper	336
Moniteau	1,470
TOTAL	7,832

State Representative District 51

	Democratic	Republican	Libertarian
	Gary Grigsby	Dean A. Dohrman	Bill Wayne
Johnson	1,358	1,792	195
Pettis	172	781	47
Saline	1,577	2,154	189
TOTAL	3,107	4,727	431

State Representative District 52

	Republican
	Nathan Beard
Johnson	711
Pettis	5,200
TOTAL	5,911

State Representative District 53

	Democratic	Republican
	Henry Grubb	Glen Kolkmeier
Jackson	117	284
Johnson	123	235
Lafayette	3,709	5,818
TOTAL	3,949	6,337

State Representative District 54

	Republican	Constitution
	Denny Hoskins	Daniel Plemons
Johnson	5,279	1,479
Pettis	1,142	173
TOTAL	6,421	1,652

State Representative District 55

	Republican
	Rick Brattin
Cass	8,362
TOTAL	8,362

State Representative District 56

	Democratic	Republican
	Patty Johnson	Jack Bondon
Bates	62	111
Cass	2,674	5,259
Kansas City	135	155
TOTAL	2,871	5,525

State Representative District 57

	Democratic	Republican	Constitution
	William A. Grimes	Wanda Brown	Butch Page
Bates	57	96	16
Benton	410	1,672	109
Cass	350	622	150
Henry	1,807	3,348	212
TOTAL	2,624	5,738	487

State Representative District 58

	Republican
	David Wood
Miller	1,021
Moniteau	1,537
Morgan	4,559
TOTAL	7,117

State Representative District 59

	Republican	Constitution
	Mike Bernskoetter	Michael Eberle
Cole	8,396	1,081
Miller	428	65
TOTAL	8,824	1,146

State Representative District 60

	Republican
	Jason (Jay) Barnes
Cole	9,041
TOTAL	9,041

State Representative District 61

	Democratic	Republican
	Tom Smith	Justin Alferman
Franklin	1,950	5,109
Gasconade	439	1,341
Osage	436	1,198
TOTAL	2,825	7,648

State Representative District 62

	Republican
	Tom Hurst
Cole	592
Crawford	152
Gasconade	1,953
Maries	2,424
Miller	450
Osage	2,195
Phelps	1,093
TOTAL	8,859

State Representative District 63		
	Democratic	Republican
	Bryan Pinette	Bryan Spencer
St. Charles	2,621	5,734
Warren	616	1,423
TOTAL	3,237	7,157

State Representative District 64		
	Democratic	Republican
	Laura K. Castaneda	Robert Comejo
Lincoln	912	2,080
St. Charles	2,035	4,280
TOTAL	2,947	6,360

State Representative District 65		Republican
		Anne Zerr
St. Charles		7,668
TOTAL		7,668

State Representative District 66		
	Democratic	Republican
	Tommie Pierson	John Saxton
St. Louis	5,720	980
St. Louis City	602	43
TOTAL	6,322	1,023

State Representative District 67			
	Democratic	Republican	Libertarian
	Alan Green	Dwayne A Strickland	Jeff Coleman
St. Louis	9,616	2,241	296
TOTAL	9,616	2,241	296

State Representative District 68			
	Democratic	Republican	Write-in
	Keith English	Rekha (Becky) Sharma	Mickelle L. Adkins
St. Louis	6,758	3,435	3
TOTAL	6,758	3,435	3

State Representative District 69		
	Democratic	Republican
	Margo McNeil	John Vahey
St. Louis	6,501	3,414
TOTAL	6,501	3,414

State Representative District 70		
	Democratic	Republican
	Bill Otto	Joe Corica
St. Charles	813	1,511
St. Louis	4,496	3,644
TOTAL	5,309	5,155

State Representative District 71		
	Democratic	Republican
	Sue Meredith	Jim Cain
St. Louis	6,004	4,142
TOTAL	6,004	4,142

State Representative District 72		
	Democratic	Republican
	Mary Nichols	Paul Berry
St. Louis	5,588	3,017
TOTAL	5,588	3,017

State Representative District 73		Democratic
		Courtney Allen Curtis
St. Louis		6,055
TOTAL		6,055

State Representative District 74		Democratic
		Sharon L. Pace
St. Louis		6,756
TOTAL		6,756

State Representative District 75		
	Democratic	Write-in
	Rochelle Walton Gray	
St. Louis	8,077	
TOTAL	8,077	

State Representative District 76		
	Democratic	Write-in
	Joshua Peters	
St. Louis City	7,006	
TOTAL	7,006	

State Representative District 77		Democratic
		Kimberly M. Gardner
St. Louis City		5,829
TOTAL		5,829

State Representative District 78		
	Democratic	Republican
	Penny V. Hubbard	John Hubb
St. Louis City	4,222	822
TOTAL	4,222	822

State Representative District 79		
	Democratic	Republican
	Michael Butler	Robert Vroman
St. Louis City	6,222	732
TOTAL	6,222	732

State Representative District 80		
	Democratic	Republican
	Mike Colona	Michael Huett
St. Louis City	6,148	1,164
TOTAL	6,148	1,164

State Representative District 81		
	Democratic	Libertarian
	Jacob W. Hummel	Lisa F. Schaper
St. Louis City	4,298	1,144
TOTAL	4,298	1,144

State Representative District 82		
	Democratic	Republican
	Michele Kratky	Jake Koehr
St. Louis City	6,204	2,375
TOTAL	6,204	2,375

State Representative District 83			
	Democratic	Republican	Libertarian
	Gina Mitten	Jeremy Buckingham	Andrew Bolin
St. Louis	4,880	2,358	329
St. Louis City	1,649	632	145
TOTAL	6,529	2,990	474

State Representative District 84		Democratic
		Karla May
St. Louis City		6,499
TOTAL		6,499

State Representative District 85		Democratic
		Clem Smith
St. Louis		7,319
TOTAL		7,319

State Representative District 86		Democratic
		Joe Adams
St. Louis		8,201
TOTAL		8,201

State Representative District 87		Democratic
		Stacey Newman
St. Louis		8,064
TOTAL		8,064

State Representative District 88		
	Democratic	Republican
	Tracy McCreery	Raymond Chandler
St. Louis	6,920	5,784
TOTAL	6,920	5,784

State Representative District 89		
	Democratic	Republican
	Al Gerber	John J. Diehl, Jr.
St. Louis	5,114	10,181
TOTAL	5,114	10,181

State Representative District 90		
	Democratic	Republican
	Deb Lavender	Gina Jaksetic
St. Louis	7,597	7,153
TOTAL	7,597	7,153

State Representative District 91

	Democratic	Republican
	Jeanne Kirkton	Michael Peters
St. Louis	7,667	5,157
St. Louis City	153	92
TOTAL	7,820	5,249

State Representative District 92

	Democratic	Republican
	Genise Montecillo	Al Faulstich
St. Louis	6,033	4,169
TOTAL	6,033	4,169

State Representative District 93

	Democratic	Republican
	Bob Burns	Garrett Mees
St. Louis	3,426	2,482
St. Louis City	697	364
TOTAL	4,123	2,846

State Representative District 94

	Democratic	Republican
	Vicki Lorenz Englund	Cloria Brown
St. Louis	4,240	5,334
TOTAL	4,240	5,334

State Representative District 95

	Republican
	Marsha Haefner
St. Louis	10,150
TOTAL	10,150

State Representative District 96

	Republican	Constitution
	Mike Leara	Cynthia (Cindy) Redburn
St. Louis	10,111	2,380
TOTAL	10,111	2,380

State Representative District 97

	Democratic	Republican
	Tom Dohack	John McCaherty
Jefferson	2,308	4,681
St. Louis	329	663
TOTAL	2,637	5,344

State Representative District 98

	Republican
	Shamed Dogan
St. Louis	8,653
TOTAL	8,653

State Representative District 99

	Democratic	Republican
	William H. (Bill) Pinkston	Andrew Koenig
St. Louis	3,996	6,961
TOTAL	3,996	6,961

State Representative District 100

	Republican
	Sue Allen
St. Louis	10,835
TOTAL	10,835

State Representative District 101

	Democratic	Republican
	Candace Farmer	Don Gosen
St. Louis	2,872	8,621
TOTAL	2,872	8,621

State Representative District 102

	Democratic	Republican
	John Callahan	Kurt Bahr
St. Charles	2,944	6,809
TOTAL	2,944	6,809

State Representative District 103

	Republican	Libertarian
	John D. Wiemann	Dean (Draig) Hodge
St. Charles	7,308	1,980
TOTAL	7,308	1,980

State Representative District 104

	Democratic	Republican
	Terry Lesinski	Kathie Conway
St. Charles	3,417	5,852
TOTAL	3,417	5,852

State Representative District 105

	Democratic	Republican
	Matt Judkins	Mark Parkinson
St. Charles	4,152	6,729
TOTAL	4,152	6,729

State Representative District 106

	Democratic	Republican
	Ken Tucker	Chrissy Sommer
St. Charles	3,107	5,452
TOTAL	3,107	5,452

State Representative District 107

	Republican	Write-in
	Ron Hicks	AC (Arnie C.) Dienoff
St. Charles	6,861	12
TOTAL	6,861	12

State Representative District 108

	Democratic	Republican
	Marlon Williams	Justin S. Hill
St. Charles	2,775	7,402
TOTAL	2,775	7,402

State Representative District 109

	Democratic	Republican
	Barbara (Bobbie) Bollmann	Paul Curtman
Franklin	2,693	6,720
TOTAL	2,693	6,720

State Representative District 110

	Republican
	Kirk Mathews
Franklin	1,284
St. Louis	6,878
TOTAL	8,162

State Representative District 111

	Democratic	Republican
	Michael Frame	Shane Roden
Jefferson	4,291	4,834
TOTAL	4,291	4,834

State Representative District 112

	Democratic	Republican
	Robert W Butler	Rob Vescovo
Jefferson	3,611	5,432
TOTAL	3,611	5,432

State Representative District 113

	Democratic	Republican	Constitution
	Sean Fauss	Dan Shaul	Donna Ivanovich
Jefferson	3,168	4,749	427
TOTAL	3,168	4,749	427

State Representative District 114

	Democratic	Republican
	T.J. McKenna	Becky Ruth
Jefferson	4,204	4,791
TOTAL	4,204	4,791

State Representative District 115

	Democratic	Republican	Constitution
	Dan Darian	Elaine Freeman Gannon	Jerry Dollar Jr.
Jefferson	1,621	3,285	256
St. Francois	689	1,486	103
Ste. Genevieve	163	284	25
TOTAL	2,473	5,055	384

State Representative District 116

	Republican
	Kevin Engler
Perry	1,288
St. Francois	2,826
Ste. Genevieve	2,649
TOTAL	6,763

State Representative District 117

	Democratic
	Linda Black
St. Francois	5,081
TOTAL	5,081

State Representative District 118		
	Democratic	Republican
	Ben Harris	Michael P. McGirl
Jefferson	3,239	2,604
Washington	1,316	1,542
TOTAL	4,555	4,146

State Representative District 119		
	Democratic	Republican
	Susan J. Cunningham	Dave Hinson
Franklin	2,376	5,152
Washington	101	193
TOTAL	2,477	5,345

State Representative District 120		
	Democratic	Republican
	Zechariah (Zech) Hockersmith	Jason Chipman
Crawford	1,248	4,158
Phelps	1,031	2,553
TOTAL	2,279	6,711

State Representative District 121		
	Republican	
	Keith Frederick	
Phelps	4,075	
Pulaski	2,144	
TOTAL	6,219	

State Representative District 122		
	Republican	
	Steve Lynch	
Pulaski	3,580	
TOTAL	3,580	

State Representative District 123		
	Republican	
	Diane Franklin	
Camden	4,173	
Laclede	2,659	
TOTAL	6,832	

State Representative District 124		
	Republican	
	Rocky Miller	
Camden	4,853	
Miller	2,842	
TOTAL	7,695	

State Representative District 125			
	Republican		
	Warren D. Love		
Benton	2,069		
Cedar	1,303		
Hickory	2,006		
St. Clair	2,447		
TOTAL	7,825		

State Representative District 126			
	Democratic	Republican	Constitution
	Sam Foursha	Patricia Pike	William M. Gilmore
Bates	1,119	2,534	367
Vernon	2,398	2,960	170
TOTAL	3,517	5,494	537

State Representative District 127		
	Republican	
	Mike Kelley	
Barton	2,732	
Cedar	302	
Dade	1,886	
Jasper	3,034	
Polk	-	
TOTAL	7,954	

State Representative District 128		
	Republican	
	Sue Entlicher	
Cedar	1,303	
Polk	5,903	
TOTAL	7,206	

State Representative District 129		
	Democratic	Republican
	John L. Wilson	Sandy Crawford
Dallas	648	3,003
Laclede	634	3,281
TOTAL	1,282	6,284

State Representative District 130		
	Republican	
	Jeff Messenger	
Greene	7,598	
TOTAL	7,598	

State Representative District 131		
	Democratic	Republican
	Marlee Yant	Sonya Murray Anderson
Greene	2,072	5,578
TOTAL	2,072	5,578

State Representative District 132		
	Democratic	Republican
	Charlie Norr	Fred Ellison
Greene	2,100	1,635
TOTAL	2,100	1,635

State Representative District 133		
	Republican	
	Eric W. Burlison	
Greene	7,047	
TOTAL	7,047	

State Representative District 134		
	Democratic	Republican
	Kevin Knox	Elijah Haahr
Greene	2,909	5,214
TOTAL	2,909	5,214

State Representative District 135		
	Democratic	Republican
	Angie Filbeck	Lincoln Hough
Greene	3,413	4,698
TOTAL	3,413	4,698

State Representative District 136		
	Republican	
	Kevin Austin	
Greene	9,808	
TOTAL	9,808	

State Representative District 137			
	Democratic	Republican	Libertarian
	Sandy Grogan	Lyndall Fraker	Bill Boone
Greene	1,418	3,876	255
Webster	961	3,935	224
TOTAL	2,379	7,811	479

State Representative District 138		
	Republican	
	Don Phillips	
Christian	856	
Stone	7,514	
Taney	298	
TOTAL	8,668	

State Representative District 139		
	Republican	
	Jered Taylor	
Christian	7,528	
TOTAL	7,528	

State Representative District 140		
	Democratic	Republican
	Jim Billedo	Lynn Morris
Christian	1,872	7,151
TOTAL	1,872	7,151

State Representative District 141		
	Republican	
	Tony Dugger	
Webster	3,303	
Wright	3,591	
TOTAL	6,894	

State Representative District 142		
	Republican	
	Robert Ross	
Howell	589	
Phelps	460	
Pulaski	390	
Texas	4,541	
TOTAL	5,980	

State Representative District 143

	Republican
	Jeff Pogue
Dent	3,430
Oregon	1,948
Reynolds	161
Shannon	1,240
TOTAL	6,779

State Representative District 144

	Republican
	Paul Fitzwater
Iron	2,068
Reynolds	1,167
Washington	1,837
Wayne	1,987
TOTAL	7,059

State Representative District 145

	Democratic	Republican
	Charles Elrod	Shelley (White) Keeney
Bollinger	567	2,447
Madison	899	1,903
Perry	645	2,451
TOTAL	2,111	6,801

State Representative District 146

	Republican
	Donna Lichtenegger
Cape Girardeau	7,933
TOTAL	7,933

State Representative District 147

	Democratic	Republican	Libertarian
	Gary L. Gaines	Kathy Swan	Greg Tlapek
Cape Girardeau	1,676	5,214	615
TOTAL	1,676	5,214	615

State Representative District 148

	Republican
	Holly Rehder
Mississippi	1,255
Scott	4,660
TOTAL	5,915

State Representative District 149

	Democratic	Republican
	Bill Burlison	Don Rone
Mississippi	390	522
New Madrid	1,353	2,334
Pemiscot	574	522
Scott	453	424
TOTAL	2,770	3,802

State Representative District 150

	Democratic	Republican
	Walter Dearing	Andrew McDaniel
Dunklin	2,127	1,934
Pemiscot	766	1,186
TOTAL	2,893	3,120

State Representative District 151

	Democratic	Republican
	Ryan Wm. Holder	Tila Rowland Hubrecht
Scott	403	761
Stoddard	2,103	4,991
TOTAL	2,506	5,752

State Representative District 152

	Republican
	Todd Richardson
Butler	4,646
Dunklin	1,144
TOTAL	5,790

State Representative District 153

	Republican	Libertarian
	Steve Cookson	Ginny Keirns
Butler	2,664	393
Carter	1,332	363
Ripley	2,007	536
Wayne	480	114
TOTAL	6,483	1,406

State Representative District 154

	Republican
	Shawn Rhoads
Howell	5,933
TOTAL	5,933

State Representative District 155

	Republican
	Lyle Rowland
Douglas	2,424
Ozark	2,257
Taney	2,586
TOTAL	7,267

State Representative District 156

	Republican
	Jeff Justus
Taney	6,492
TOTAL	6,492

State Representative District 157

	Democratic	Republican
	Vince Jennings	Mike Moon
Lawrence	2,011	6,407
TOTAL	2,011	6,407

State Representative District 158

	Republican
	Scott Fitzpatrick
Barry	6,290
Lawrence	246
Stone	47
TOTAL	6,583

State Representative District 159

	Republican
	Bill Lant
McDonald	3,346
Newton	2,362
TOTAL	5,708

State Representative District 160

	Republican
	Bill Reiboldt
Newton	7,434
TOTAL	7,434

State Representative District 161

	Democratic	Republican
	Charles (Hugh) Shields	William (Bill) White
Jasper	1,176	3,092
Newton	451	1,501
TOTAL	1,627	4,593

State Representative District 162

	Republican
	Charlie Davis
Jasper	6,263
Newton	5
TOTAL	6,268

State Representative District 163

	Democratic	Republican
	Michael Jarrett	Tom Flanigan
Jasper	1,256	5,850
TOTAL	1,256	5,850

Nonpartisan Judges—Missouri Supreme Court—General Election: November 4, 2014

Laura Denvir Stith	YES	NO	Laura Denvir Stith	YES	NO
Adair	3,117	1,624	Livingston	2,121	1,152
Andrew	3,017	1,339	Macon	2,719	1,507
Atchison	1,096	480	Madison	1,364	1,078
Audrain	3,153	1,624	Maries	1,394	921
Barry	4,356	1,900	Marion	4,123	1,642
Barton	1,621	1,041	McDonald	1,971	1,259
Bates	2,060	1,604	Mercer	623	407
Benton	2,699	1,572	Miller	3,000	1,708
Bollinger	1,448	1,109	Mississippi	1,258	859
Boone	22,233	8,079	Moniteau	1,854	1,063
Buchanan	13,850	4,793	Monroe	1,263	631
Butler	4,302	2,738	Montgomery	1,755	1,197
Caldwell	1,190	820	Morgan	2,826	1,794
Callaway	6,104	3,204	New Madrid	2,036	1,055
Camden	6,123	3,218	Newton	7,178	4,086
Cape Girardeau	9,637	5,209	Nodaway	3,277	1,564
Carroll	1,184	606	Oregon	1,321	672
Carter	769	665	Osage	1,995	1,627
Cass	13,848	8,510	Ozark	1,450	787
Cedar	1,879	1,066	Pemiscot	1,566	886
Chariton	1,271	725	Perry	2,609	1,338
Christian	11,781	4,704	Pettis	5,497	2,799
Clark	1,231	615	Phelps	6,041	2,922
Clay	28,447	17,220	Pike	2,104	1,367
Clinton	3,082	1,920	Platte	13,114	6,733
Cole	13,777	6,379	Polk	3,798	1,928
Cooper	2,319	1,124	Pulaski	4,372	1,830
Crawford	2,654	2,183	Putnam	675	384
Dade	1,292	622	Ralls	1,788	891
Dallas	2,154	1,061	Randolph	3,974	2,047
Daviess	994	583	Ray	3,520	2,118
De Kalb	1,543	863	Reynolds	779	509
Dent	1,846	1,459	Ripley	1,387	798
Douglas	1,604	943	Saline	3,152	1,452
Dunklin	3,054	1,460	Schuyler	716	516
Franklin	13,001	9,344	Scotland	829	436
Gasconade	1,893	1,472	Scott	4,253	2,382
Gentry	910	483	Shannon	768	552
Greene	38,194	15,324	Shelby	858	543
Grundy	1,474	752	St. Charles	48,773	29,570
Harrison	1,427	580	St. Clair	1,678	1,091
Henry	2,708	1,913	St. Francois	6,441	4,613
Hickory	1,325	827	St. Louis	153,646	97,756
Holt	709	392	St. Louis City	35,684	16,165
Howard	1,683	825	Ste. Genevieve	1,826	1,536
Howell	4,577	2,070	Stoddard	3,997	2,355
Iron	1,178	831	Stone	5,284	2,133
Jackson	43,207	28,188	Sullivan	786	545
Jasper	13,098	5,948	Taney	6,340	2,902
Jefferson	25,661	20,401	Texas	2,846	1,541
Johnson	6,893	3,417	Vernon	3,032	1,765
Kansas City	35,153	12,989	Warren	3,860	2,826
Knox	675	390	Washington	2,294	2,078
Laclede	4,299	2,004	Wayne	1,231	1,188
Lafayette	5,458	2,985	Webster	5,175	2,593
Lawrence	5,169	2,529	Worth	387	269
Lewis	1,691	623	Wright	2,079	1,285
Lincoln	6,758	4,787	TOTAL	790,408	442,916
Linn	1,845	1,129			

Nonpartisan Judges—Missouri Supreme Court—General Election: November 4, 2014

Paul Campbell Wilson	YES	NO	Paul Campbell Wilson	YES	NO
Adair	3,067	1,560	Livingston	2,096	1,117
Andrew	2,974	1,345	Macon	2,766	1,480
Atchison	1,092	479	Madison	1,343	1,068
Audrain	3,191	1,525	Maries	1,400	898
Barry	4,321	1,897	Marion	4,146	1,537
Barton	1,630	996	McDonald	2,010	1,197
Bates	2,030	1,592	Mercer	609	410
Benton	2,665	1,562	Miller	3,062	1,640
Bollinger	1,409	1,093	Mississippi	1,310	782
Boone	21,760	8,029	Moniteau	1,887	990
Buchanan	13,583	4,828	Monroe	1,284	589
Butler	4,282	2,634	Montgomery	1,647	1,160
Caldwell	1,155	830	Morgan	2,775	1,768
Callaway	6,195	3,096	New Madrid	2,020	1,024
Camden	6,097	3,121	Newton	7,270	3,812
Cape Girardeau	9,546	5,120	Nodaway	3,286	1,542
Carroll	1,161	617	Oregon	1,307	670
Carter	742	659	Osage	2,029	1,557
Cass	13,719	8,446	Ozark	1,442	772
Cedar	1,875	1,049	Pemiscot	1,544	882
Chariton	1,258	712	Perry	2,566	1,294
Christian	11,826	4,479	Pettis	5,437	2,753
Clark	1,221	601	Phelps	6,096	2,716
Clay	27,537	17,769	Pike	2,122	1,321
Clinton	3,001	1,959	Platte	12,886	6,839
Cole	14,262	5,797	Polk	3,824	1,791
Cooper	2,345	1,084	Pulaski	4,394	1,677
Crawford	2,681	2,138	Putnam	681	366
Dade	1,296	598	Ralls	1,803	843
Dallas	2,199	995	Randolph	3,983	1,987
Daviess	990	582	Ray	3,465	2,134
De Kalb	1,538	850	Reynolds	763	511
Dent	1,849	1,403	Ripley	1,385	774
Douglas	1,630	890	Saline	3,083	1,469
Dunklin	3,017	1,461	Schuyler	704	501
Franklin	12,776	9,305	Scotland	870	394
Gasconade	1,891	1,446	Scott	4,166	2,376
Gentry	903	471	Shannon	786	521
Greene	37,715	15,079	Shelby	848	525
Grundy	1,464	726	St. Charles	47,423	30,154
Harrison	1,428	575	St. Clair	1,668	1,086
Henry	2,647	1,924	St. Francois	6,324	4,616
Hickory	1,323	814	St. Louis	143,304	103,916
Holt	726	369	St. Louis City	32,829	18,284
Howard	1,681	807	Ste. Genevieve	1,784	1,527
Howell	4,614	1,959	Stoddard	4,000	2,293
Iron	1,171	813	Stone	5,269	2,065
Jackson	41,677	28,896	Sullivan	777	539
Jasper	13,165	5,794	Taney	6,443	2,776
Jefferson	25,001	20,540	Texas	2,862	1,486
Johnson	6,848	3,369	Vernon	2,990	1,787
Kansas City	33,196	14,112	Warren	3,793	2,777
Knox	682	363	Washington	2,288	2,066
Laclede	4,288	1,973	Wayne	1,249	1,114
Lafayette	5,431	2,966	Webster	5,291	2,414
Lawrence	5,209	2,416	Worth	393	261
Lewis	1,664	619	Wright	2,071	1,203
Lincoln	6,686	4,828	TOTAL	769,033	449,128
Linn	1,850	1,117			

Court of Appeals (Nonpartisan)—General Election: November 4, 2014

Eastern District				
	Angela Turner Quigless	Angela Turner Quigless	Lisa S. Van Amburg	Lisa S. Van Amburg
	YES	NO	YES	NO
	Audrain	3,166	1,559	3,162
Cape Girardeau	9,491	5,205	9,606	5,082
Clark	1,194	619	1,198	616
Franklin	12,649	9,435	12,710	9,315
Gasconade	1,819	1,450	1,816	1,440
Jefferson	24,912	20,668	25,179	20,330
Knox	669	369	662	375
Lewis	1,643	641	1,663	619
Lincoln	6,494	4,795	6,479	4,752
Madison	1,342	1,079	1,349	1,070
Marion	4,071	1,608	4,079	1,610
Monroe	1,265	597	1,258	591
Montgomery	1,618	1,200	1,652	1,365
Osage	1,941	1,629	1,940	1,621
Perry	2,566	1,297	2,583	1,270
Pike	2,108	1,340	2,119	1,326
Ralls	1,796	860	1,782	866
Scotland	796	441	808	427
Shelby	826	563	828	553
St. Charles	47,787	29,463	47,395	28,752
St. Francois	6,338	4,628	6,344	4,591
St. Louis	150,355	98,656	150,608	97,938
St. Louis City	36,840	15,199	34,875	16,171
Ste. Genevieve	1,797	1,512	1,785	1,514
Warren	3,791	2,802	3,825	2,762
Washington	2,272	2,014	2,247	2,038
TOTAL	329,546	209,629	327,952	208,552

Southern District

	Mary W. Sheffield	Mary W. Sheffield	Nancy Steffen Rahmeyer	Nancy Steffen Rahmeyer
	YES	NO	YES	NO
	Barry	4,429	1,805	4,347
Barton	1,661	983	1,655	989
Bollinger	1,442	1,102	1,434	1,113
Butler	4,338	2,591	4,289	2,650
Camden	6,198	3,060	6,157	3,084
Carter	761	632	762	646
Cedar	1,869	1,034	1,839	1,047
Christian	11,940	4,388	11,904	4,380
Crawford	2,731	2,047	2,638	2,106
Dade	1,307	589	1,301	592
Dallas	2,202	991	2,171	1,018
Dent	2,005	1,342	1,857	1,417
Douglas	1,631	889	1,634	882
Dunklin	3,061	1,399	2,960	1,426
Greene	39,622	13,645	38,996	13,643
Hickory	1,350	784	1,338	794
Howell	4,650	1,974	4,574	2,019
Iron	1,205	776	1,151	830
Jasper	13,236	5,537	13,123	5,590
Laclede	4,345	1,933	4,290	1,976
Lawrence	5,257	2,401	5,194	2,450
Maries	1,573	759	1,386	846
McDonald	2,013	1,194	1,938	1,240
Mississippi	1,321	767	1,341	755
New Madrid	2,054	993	2,019	1,020
Newton	7,343	3,767	7,240	3,840
Oregon	1,330	636	1,281	664
Ozark	1,475	755	1,458	769
Pemiscot	1,588	792	1,549	812
Phelps	7,722	1,965	6,172	2,565
Polk	3,899	1,724	3,888	1,750
Pulaski	4,744	1,525	4,336	1,692
Reynolds	784	496	772	503
Ripley	1,391	766	1,373	777
Scott	4,212	2,345	4,186	2,371
Shannon	804	511	778	508
St. Clair	1,664	1,092	1,673	1,084
Stoddard	4,037	2,270	4,034	2,266
Stone	5,364	1,985	5,319	2,027
Taney	6,507	2,662	6,447	2,651
Texas	3,160	1,337	2,866	1,458
Wayne	1,239	1,124	1,219	1,156
Webster	5,306	2,406	5,235	2,462
Wright	2,089	1,227	2,047	1,202
TOTAL	186,859	83,000	182,171	84,956

Western District

	Lisa White Hardwick	Lisa White Hardwick	Anthony Rex Gabbert	Anthony Rex Gabbert
	YES	NO	YES	NO
Adair	3,142	1,515	3,019	1,586
Andrew	3,022	1,297	2,959	1,328
Atchison	1,084	471	1,080	464
Bates	2,099	1,538	2,029	1,563
Benton	2,751	1,496	2,665	1,556
Boone	22,069	7,713	21,203	8,081
Buchanan	13,695	4,639	13,399	4,811
Caldwell	1,192	803	1,162	829
Callaway	6,100	3,027	6,003	3,084
Carroll	1,192	574	1,155	603
Cass	14,058	8,141	13,690	8,437
Chariton	1,301	692	1,290	685
Clay	28,531	16,829	28,286	17,160
Clinton	3,089	1,892	3,026	1,943
Cole	13,874	6,015	13,695	6,090
Cooper	2,311	1,066	2,278	1,089
Daviess	977	576	975	574
De Kalb	1,547	832	1,520	841
Gentry	918	457	907	457
Grundy	1,475	740	1,463	730
Harrison	1,426	582	1,409	581
Henry	2,721	1,861	2,662	1,911
Holt	712	383	725	369
Howard	1,706	789	1,713	780
Jackson	43,162	27,583	41,084	28,840
Johnson	7,003	3,251	6,888	3,325
Kansas City	36,167	12,192	32,754	14,201
Lafayette	5,509	2,849	5,403	2,972
Linn	1,892	1,054	1,835	1,074
Livingston	2,108	1,110	2,097	1,124
Macon	2,776	1,450	2,727	1,507
Mercer	621	402	602	406
Miller	2,978	1,680	2,978	1,635
Moniteau	1,879	1,002	1,855	1,017
Morgan	2,852	1,717	2,768	1,770
Nodaway	3,311	1,466	3,274	1,497
Pettis	5,551	2,664	5,390	2,793
Platte	13,201	6,570	12,965	6,706
Putnam	678	368	677	366
Randolph	4,036	1,942	4,007	1,957
Ray	3,599	2,011	3,469	2,078
Saline	3,137	1,426	3,066	1,480
Schuyler	720	501	695	510
Sullivan	794	526	764	541
Vernon	3,043	1,700	2,990	1,743
Worth	391	262	412	242
TOTAL	276,400	137,654	267,013	143,336

Circuit Judges (Partisan)—General Election: November 4, 2014

Circuit 11 Division 1

	Democratic
	Ted House
St. Charles	60,395
TOTAL	60,395

Circuit 13 Division 4

	Republican
	Jodie C. Asel
Boone	27,606
Callaway	8,780
TOTAL	36,386

Circuit 19 Division 2

	Republican
	Daniel Green
Cole	18,719
TOTAL	18,719

Circuit 19 Division 4

	Democratic	Republican
	Pat Joyce	Brian Stumpe
Cole	12,063	10,722
TOTAL	12,063	10,722

Circuit 23 Division 2

	Republican
	Darrell Missey
Jefferson	41,703
TOTAL	41,703

Circuit 25 Division 2

	Republican
	John Beger
Maries	2,210
Phelps	9,050
Pulaski	5,741
Texas	4,320
TOTAL	21,321

Circuit 32 Division 1

	Republican
	Michael Gardner
Bollinger	2,557
Cape Girardeau	14,011
Perry	3,705
TOTAL	20,273

Circuit 36

	Republican
	Michael Pritchett
Butler	7,380
Ripley	2,107
TOTAL	9,487

Circuit 38

	Republican
	Laura Johnson
Christian Taney	15,875
TOTAL	9,039

Circuit 42 Division 2

	Democratic
	Kelly Parker
Crawford	3,652
Dent	2,882
Iron	1,908
Reynolds	1,198
Wayne	1,798
TOTAL	11,438

Circuit Judges (Nonpartisan)—General Election: November 4, 2014

Circuit 6 - Div 2

	James W. Van Amburg	James W. Van Amburg
	YES	NO
Platte	13,370	6,489
TOTAL	13,370	6,489

Circuit 7 - Div 2

	Janet Lee Sutton	Janet Lee Sutton
	YES	NO
Clay	28,626	16,674
TOTAL	28,626	16,674

Circuit 16 - Div 2

	Kenneth R. Garrett, III	Kenneth R. Garrett, III
	YES	NO
Jackson Kansas City	41,916 34,161	28,227 13,328
TOTAL	76,077	41,555

Circuit 16 - Div 10

	Patrick W. Campbell	Patrick W. Campbell
	YES	NO
Jackson Kansas City	41,735 33,442	28,281 13,625
TOTAL	75,177	41,906

Circuit 16 - Div 14

	John M. Torrence	John M. Torrence
	YES	NO
Jackson Kansas City	41,555 33,058	28,708 13,866
TOTAL	74,613	42,574

Circuit 16 - Div 15

	Robert M. Schieber	Robert M. Schieber
	YES	NO
Jackson Kansas City	41,868 32,816	27,910 13,828
TOTAL	74,684	41,738

Circuit 16 - Div 18

	Kevin Duane Harrell	Kevin Duane Harrell
	YES	NO
Jackson Kansas City	40,754 33,214	28,460 13,182
TOTAL	73,968	41,642

Circuit 21 - Div 1

	Robert S. Cohen	Robert S. Cohen
	YES	NO
St. Louis	143,829	101,093
TOTAL	143,829	101,093

Circuit 21 - Div 2

	Maura B. McShane	Maura B. McShane
	YES	NO
St. Louis	146,149	96,785
TOTAL	146,149	96,785

Circuit 21 - Div 8

	Tom Depriest, Jr.	Tom Depriest, Jr.
	YES	NO
St. Louis	140,258	101,912
TOTAL	140,258	101,912

Circuit 21 - Div 12

	Steven H. Goldman	Steven H. Goldman
	YES	NO
St. Louis	140,577	101,975
TOTAL	140,577	101,975

Circuit 21 - Div 14

	Kristine Allen Kerr	Kristine Allen Kerr
	YES	NO
St. Louis	147,331	95,067
TOTAL	147,331	95,067

Circuit 21 - Div 15

	John D. Warner, Jr.	John D. Warner, Jr.
	YES	NO
St. Louis	139,352	101,633
TOTAL	139,352	101,633

Circuit 22 - Div 2

	David L. Dowd	David L. Dowd
	YES	NO
St. Louis City	34,814	16,662
TOTAL	34,814	16,662

Circuit 22 - Div 4

	Julian L. Bush	Julian L. Bush
	YES	NO
St. Louis City	32,532	17,828
TOTAL	32,532	17,828

Circuit 22 - Div 7

	John J. Riley	John J. Riley
	YES	NO
St. Louis City	32,682	17,378
TOTAL	32,682	17,378

Circuit 22 - Div 8

	Michael F. Stelzer	Michael F. Stelzer
	YES	NO
St. Louis City	31,884	18,198
TOTAL	31,884	18,198

Circuit 22 - Div 13

	Steven R. Ohmer	Steven R. Ohmer
	YES	NO
St. Louis City	32,365	17,733
TOTAL	32,365	17,733

Circuit 22 - Div 15

	Elizabeth Bryne Hogan	Elizabeth Bryne Hogan
	YES	NO
St. Louis City	34,681	15,510
TOTAL	34,681	15,510

Circuit 22 - Div 23

	Timothy J. Wilson	Timothy J. Wilson
	YES	NO
St. Louis City	33,230	16,772
TOTAL	33,230	16,772

Circuit 31 - Div 2

	David C. Jones	David C. Jones
	YES	NO
Greene	40,276	12,910
TOTAL	40,276	12,910

Associate Circuit Judges (Nonpartisan)—General Election: November 4, 2014

Circuit 7 - Div 5

	David P. Chamberlain	David P. Chamberlain
	YES	NO
Clay	28,418	16,739
TOTAL	28,418	16,739

Circuit 7 - Div 6

	Karen Lee Krauser	Karen Lee Krauser
	YES	NO
Clay	28,067	16,974
TOTAL	28,067	16,974

Circuit 16 - Div 25

	Richard T. Standridge	Richard T. Standridge
	YES	NO
Jackson	41,085	28,381
Kansas City	32,791	14,013
TOTAL	73,876	42,394

Circuit 16 - Div 27

	Gregory Burnett Gillis	Gregory Burnett Gillis
	YES	NO
Jackson	40,838	28,456
Kansas City	33,251	13,535
TOTAL	74,089	41,991

Circuit 16 - Div 30

	Twila Kay Rigby	Twila Kay Rigby
	YES	NO
Jackson	42,006	27,827
Kansas City	33,958	12,868
TOTAL	75,964	40,695

Circuit 16 - Div 31

	Mary Frances Weir	Mary Frances Weir
	YES	NO
Jackson	42,884	27,283
Kansas City	34,387	12,531
TOTAL	77,271	39,814

Circuit 16 - Div 33

	Jeffrey L. Bushur	Jeffrey L. Bushur
	YES	NO
Jackson	41,514	28,409
Kansas City	32,561	14,069
TOTAL	74,075	42,478

Circuit 21 - Div 31

	Mary Elizabeth Ott	Mary Elizabeth Ott
	YES	NO
St. Louis	151,135	90,755
TOTAL	151,135	90,755

Circuit 21 - Div 36

	Ellen Hannigan Ribaldo	Ellen Hannigan Ribaldo
	YES	NO
St. Louis	146,471	94,708
TOTAL	146,471	94,708

Circuit 21 - Div 38

	Lawrence J. Permuter	Lawrence J. Permuter
	YES	NO
St. Louis	138,034	102,443
TOTAL	138,034	102,443

Circuit 21 - Div 39

	Patrick Clifford	Patrick Clifford
	YES	NO
St. Louis	136,401	102,281
TOTAL	136,401	102,281

Circuit 21 - Div 40

	Dennis N. Smith	Dennis N. Smith
	YES	NO
St. Louis	135,965	101,960
TOTAL	135,965	101,960

Circuit 21 - Div 41

	Judy Preddy Draper	Judy Preddy Draper
	YES	NO
St. Louis	138,984	100,746
TOTAL	138,984	100,746

Circuit 22 - Div 14

	Paula Perkins Bryant	Paula Perkins Bryant
	YES	NO
St. Louis City	35,284	15,095
TOTAL	35,284	15,095

Circuit 22 - Div 24

	Michael W. Noble	Michael W. Noble
	YES	NO
St. Louis City	32,910	16,813
TOTAL	32,910	16,813

Circuit 22 - Div 25

	Theresa Counts Burke	Theresa Counts Burke
	YES	NO
St. Louis City	34,501	15,702
TOTAL	34,501	15,702

Circuit 22 - Div 28

	Barbara Tina Peebles	Barbara Tina Peebles
	YES	NO
St. Louis City	33,759	17,056
TOTAL	33,759	17,056

Circuit 22 - Div 29

	Christopher E. McGraugh	Christopher E. McGraugh
	YES	NO
St. Louis City	31,802	17,804
TOTAL	31,802	17,804

Circuit 31 - Div 21

	Dan Imhof	Dan Imhof
	YES	NO
Greene	41,267	12,521
TOTAL	41,267	12,521

Circuit 31 - Div 22

	Jason Brown	Jason Brown
	YES	NO
Greene	40,723	12,473
TOTAL	40,723	12,473

Circuit 31 - Div 24

	Mark A. Powell	Mark A. Powell
	YES	NO
Greene	41,696	12,294
TOTAL	41,696	12,294

Constitutional Amendment 2—General Election: November 4, 2014

	YES	NO		YES	NO
Adair	3,676	2,021	Maries	1,741	934
Andrew	3,761	1,073	Marion	4,953	1,718
Atchison	1,303	452	McDonald	2,802	959
Audrain	3,489	1,832	Mercer	854	337
Barry	5,529	1,563	Miller	3,701	1,547
Barton	2,188	802	Mississippi	1,805	520
Bates	3,230	1,020	Moniteau	2,176	1,215
Benton	3,619	1,093	Monroe	1,476	682
Bollinger	2,014	888	Montgomery	2,067	1,211
Boone	24,074	16,506	Morgan	3,666	1,562
Buchanan	16,202	4,546	New Madrid	2,658	866
Butler	6,014	1,930	Newton	8,974	3,895
Caldwell	1,637	614	Nodaway	3,644	1,823
Callaway	6,959	3,693	Oregon	1,687	683
Camden	8,380	2,315	Osage	2,682	1,367
Cape Girardeau	12,608	4,201	Ozark	1,962	637
Carroll	1,463	580	Pemiscot	2,060	804
Carter	1,155	516	Perry	3,368	1,299
Cass	20,131	5,242	Pettis	7,029	2,179
Cedar	2,497	847	Phelps	7,203	3,169
Chariton	1,403	906	Pike	2,818	1,183
Christian	14,286	4,697	Platte	17,633	4,544
Clark	1,454	596	Polk	4,722	1,688
Clay	40,415	10,485	Pulaski	5,317	1,538
Clinton	4,215	1,337	Putnam	917	299
Cole	14,656	7,878	Ralls	2,238	844
Cooper	2,601	1,302	Randolph	4,283	2,296
Crawford	3,833	1,679	Ray	4,613	1,648
Dade	1,596	596	Reynolds	1,047	501
Dallas	2,538	1,089	Ripley	1,914	625
Daviess	1,328	467	Saline	3,644	1,477
De Kalb	2,001	697	Schuyler	924	486
Dent	2,743	1,218	Scotland	933	539
Douglas	2,043	852	Scott	5,733	1,810
Dunklin	4,088	1,174	Shannon	1,130	518
Franklin	18,340	7,033	Shelby	1,143	511
Gasconade	2,761	1,128	St. Charles	72,889	22,208
Gentry	1,157	401	St. Clair	2,320	732
Greene	46,613	15,411	St. Francois	9,392	3,080
Grundy	1,849	644	St. Louis	200,126	86,684
Harrison	1,920	428	St. Louis City	34,261	24,126
Henry	3,948	1,306	Ste. Genevieve	2,729	1,119
Hickory	1,764	641	Stoddard	5,079	1,877
Holt	941	287	Stone	6,849	1,596
Howard	1,668	1,205	Sullivan	921	586
Howell	5,684	1,928	Taney	8,229	2,180
Iron	1,522	770	Texas	3,809	1,342
Jackson	64,910	17,423	Vernon	3,400	1,936
Jasper	15,093	6,789	Warren	5,372	2,245
Jefferson	38,756	14,593	Washington	3,369	1,663
Johnson	8,644	2,774	Wayne	1,913	927
Kansas City	35,865	18,630	Webster	6,668	2,254
Knox	835	432	Worth	506	220
Laclede	5,327	1,593	Wright	2,808	1,132
Lafayette	7,081	2,315	TOTAL	1,018,773	396,519
Lawrence	6,463	2,173			
Lewis	1,904	719			
Lincoln	9,956	3,114			
Linn	2,391	952			
Livingston	2,679	1,077			
Macon	3,519	1,409			
Madison	1,897	816			

For official ballot title, see page 218

Constitutional Amendment 3—General Election: November 4, 2014

	YES	NO		YES	NO
Adair	1,073	4,825	Maries	586	2,152
Andrew	936	3,984	Marion	1,426	5,459
Atchison	336	1,466	McDonald	1,176	2,651
Audrain	891	4,551	Mercer	237	1,003
Barry	1,810	5,379	Miller	1,261	4,104
Barton	544	2,503	Mississippi	594	1,793
Bates	784	3,594	Moniteau	603	2,870
Benton	1,142	3,661	Monroe	422	1,801
Bollinger	626	2,387	Montgomery	644	2,451
Boone	7,528	33,643	Morgan	1,316	3,992
Buchanan	4,832	16,254	New Madrid	901	2,715
Butler	2,259	5,963	Newton	3,112	9,940
Caldwell	429	1,866	Nodaway	956	4,645
Callaway	2,301	8,512	Oregon	582	1,891
Camden	3,177	7,636	Osage	745	3,409
Cape Girardeau	3,488	13,697	Ozark	658	2,016
Carroll	371	1,757	Pemiscot	788	2,206
Carter	450	1,282	Perry	899	4,050
Cass	6,815	18,804	Pettis	1,898	7,512
Cedar	763	2,674	Phelps	2,126	8,433
Chariton	348	2,034	Pike	718	3,384
Christian	4,295	14,994	Platte	6,238	16,036
Clark	546	1,582	Polk	1,182	5,373
Clay	13,189	38,383	Pulaski	1,681	5,303
Clinton	1,318	4,300	Putnam	312	944
Cole	4,921	17,881	Ralls	749	2,425
Cooper	760	3,206	Randolph	1,368	5,320
Crawford	1,184	4,485	Ray	1,529	4,852
Dade	489	1,747	Reynolds	346	1,257
Dallas	854	2,831	Ripley	660	1,963
Daviess	348	1,494	Saline	1,000	4,248
De Kalb	552	2,161	Schuyler	413	1,040
Dent	893	3,181	Scotland	402	1,124
Douglas	613	2,321	Scott	1,668	6,021
Dunklin	1,120	4,342	Shannon	309	1,389
Franklin	5,225	20,721	Shelby	341	1,366
Gasconade	884	3,118	St. Charles	22,951	74,695
Gentry	327	1,286	St. Clair	729	2,366
Greene	13,169	49,753	St. Francois	2,582	10,198
Grundy	317	2,239	St. Louis	77,603	213,398
Harrison	581	1,824	St. Louis City	14,721	44,429
Henry	1,331	4,044	Ste. Genevieve	664	3,382
Hickory	603	1,853	Stoddard	1,457	5,686
Holt	192	1,060	Stone	2,503	6,023
Howard	465	2,484	Sullivan	286	1,283
Howell	1,593	6,174	Taney	2,837	7,685
Iron	439	1,949	Texas	1,171	4,111
Jackson	21,357	61,774	Vernon	1,214	4,246
Jasper	4,667	17,579	Warren	1,719	6,052
Jefferson	12,160	42,126	Washington	919	4,281
Johnson	2,263	9,310	Wayne	726	2,241
Kansas City	14,501	40,255	Webster	2,340	6,744
Knox	285	1,076	Worth	206	541
Laclede	1,710	5,293	Wright	919	3,178
Lafayette	1,913	7,659	TOTAL	339,422	1,100,628
Lawrence	1,891	6,877			
Lewis	627	2,077			
Lincoln	2,692	10,686			
Linn	613	2,844			
Livingston	649	3,259			
Macon	1,110	3,932			
Madison	480	2,319			

For official ballot title, see page 218

Constitutional Amendment 6—General Election: November 4, 2014

	YES	NO		YES	NO
Adair	1,671	3,932	Maries	614	2,045
Andrew	1,280	3,463	Marion	1,629	4,995
Atchison	484	1,253	McDonald	1,109	2,621
Audrain	1,290	3,976	Mercer	296	864
Barry	1,730	5,298	Miller	1,328	3,867
Barton	844	2,129	Mississippi	641	1,662
Bates	1,018	3,152	Moniteau	782	2,576
Benton	1,229	3,450	Monroe	502	1,632
Bollinger	681	2,210	Montgomery	651	2,412
Boone	9,719	30,534	Morgan	1,133	4,035
Buchanan	5,917	14,539	New Madrid	996	2,498
Butler	2,411	5,393	Newton	3,439	9,366
Caldwell	461	1,778	Nodaway	1,347	4,077
Callaway	2,633	7,932	Oregon	529	1,797
Camden	2,667	7,971	Osage	808	3,243
Cape Girardeau	4,391	12,336	Ozark	646	1,905
Carroll	556	1,461	Pemiscot	965	1,809
Carter	465	1,167	Perry	1,191	3,407
Cass	7,255	17,944	Pettis	2,323	6,851
Cedar	839	2,475	Phelps	2,504	7,760
Chariton	487	1,795	Pike	885	3,111
Christian	4,509	14,322	Platte	7,170	14,834
Clark	604	1,408	Polk	1,562	4,805
Clay	16,267	34,285	Pulaski	2,036	4,760
Clinton	1,563	3,952	Putnam	308	897
Cole	5,677	16,770	Ralls	785	2,275
Cooper	879	2,990	Randolph	1,540	4,979
Crawford	1,286	4,153	Ray	1,805	4,338
Dade	532	1,639	Reynolds	320	1,219
Dallas	986	2,608	Ripley	675	1,801
Daviess	414	1,357	Saline	1,375	3,694
De Kalb	705	1,940	Schuyler	386	992
Dent	813	3,089	Scotland	379	1,069
Douglas	688	2,169	Scott	1,825	5,656
Dunklin	1,520	3,666	Shannon	353	1,264
Franklin	5,454	19,746	Shelby	371	1,281
Gasconade	917	2,930	St. Charles	27,944	66,227
Gentry	381	1,185	St. Clair	753	2,251
Greene	16,802	44,642	St. Francois	3,222	9,058
Grundy	637	1,841	St. Louis	100,731	184,392
Harrison	763	1,537	St. Louis City	22,855	35,053
Henry	1,293	3,895	Ste. Genevieve	891	2,937
Hickory	682	1,708	Stoddard	1,704	5,259
Holt	334	878	Stone	2,225	6,139
Howard	629	2,212	Sullivan	345	1,143
Howell	1,829	5,724	Taney	3,054	7,209
Iron	537	1,732	Texas	1,304	3,803
Jackson	27,115	53,413	Vernon	1,357	3,939
Jasper	6,078	15,587	Warren	1,834	5,744
Jefferson	12,923	40,029	Washington	1,048	3,924
Johnson	2,844	8,501	Wayne	644	2,158
Kansas City	19,960	34,377	Webster	2,181	6,607
Knox	352	900	Worth	183	534
Laclede	1,779	5,071	Wright	1,019	2,923
Lafayette	2,686	6,608	TOTAL	416,447	985,966
Lawrence	1,966	6,633			
Lewis	713	1,885			
Lincoln	3,156	9,791			
Linn	873	2,445			
Livingston	953	2,743			
Macon	1,180	3,682			
Madison	638	2,038			

For official ballot title, see page 218

Constitutional Amendment 10—General Election: November 4, 2014

	YES	NO		YES	NO
Adair	2,912	2,689	Maries	1,541	1,108
Andrew	2,728	2,011	Marion	4,144	2,511
Atchison	961	744	McDonald	2,515	1,190
Audrain	2,863	2,393	Mercer	731	428
Barry	4,622	2,441	Miller	3,157	2,064
Barton	1,999	983	Mississippi	1,564	771
Bates	2,429	1,714	Moniteau	1,849	1,503
Benton	2,884	1,814	Monroe	1,287	862
Bollinger	1,897	1,026	Montgomery	1,786	1,266
Boone	18,580	20,978	Morgan	3,137	2,048
Buchanan	11,829	8,524	New Madrid	2,194	1,341
Butler	5,358	2,508	Newton	8,537	4,204
Caldwell	1,352	860	Nodaway	2,727	2,592
Callaway	5,614	4,865	Oregon	1,301	1,065
Camden	6,681	3,944	Osage	2,319	1,735
Cape Girardeau	10,964	5,841	Ozark	1,644	943
Carroll	1,226	793	Pemiscot	1,650	1,089
Carter	890	749	Perry	2,983	1,668
Cass	15,729	9,332	Pettis	5,292	3,828
Cedar	2,042	1,286	Phelps	5,927	4,267
Chariton	1,255	1,015	Pike	2,370	1,607
Christian	11,589	7,177	Platte	12,718	9,093
Clark	1,243	784	Polk	3,830	2,515
Clay	29,245	20,817	Pulaski	4,505	2,313
Clinton	3,280	2,206	Putnam	839	367
Cole	10,965	11,264	Ralls	1,882	1,148
Cooper	2,138	1,690	Randolph	3,752	2,723
Crawford	3,131	2,283	Ray	3,525	2,555
Dade	1,399	780	Reynolds	825	716
Dallas	2,413	1,211	Ripley	1,654	878
Daviess	1,021	743	Saline	2,897	2,157
De Kalb	1,566	1,066	Schuyler	766	609
Dent	2,330	1,587	Scotland	732	710
Douglas	1,916	960	Scott	5,068	2,512
Dunklin	3,113	2,149	Shannon	939	695
Franklin	14,911	10,230	Shelby	942	718
Gasconade	2,248	1,581	St. Charles	58,520	33,879
Gentry	919	632	St. Clair	1,872	1,150
Greene	33,907	27,008	St. Francois	7,134	5,097
Grundy	1,439	1,019	St. Louis	150,530	131,656
Harrison	1,426	840	St. Louis City	26,171	31,753
Henry	3,010	2,157	Ste. Genevieve	2,036	1,779
Hickory	1,457	941	Stoddard	4,210	2,784
Holt	713	497	Stone	5,451	2,931
Howard	1,486	1,342	Sullivan	749	755
Howell	4,474	3,124	Taney	6,624	3,658
Iron	1,228	1,045	Texas	3,260	1,826
Jackson	45,923	33,951	Vernon	2,972	2,274
Jasper	13,912	7,552	Warren	4,371	3,130
Jefferson	30,373	22,198	Washington	2,731	2,210
Johnson	6,169	5,133	Wayne	1,627	1,201
Kansas City	22,918	30,754	Webster	5,479	3,329
Knox	708	559	Worth	368	305
Laclede	4,614	2,253	Wright	2,603	1,326
Lafayette	5,460	3,762	TOTAL	791,099	601,699
Lawrence	5,535	3,057			
Lewis	1,602	998			
Lincoln	7,699	5,084			
Linn	1,945	1,372			
Livingston	2,070	1,536			
Macon	2,842	1,982			
Madison	1,710	1,023			

For official ballot title, see page 218

CONSTITUTIONAL AMENDMENT NO. 2

Proposed by the 97th General Assembly
(First Regular Session) SCS HJR 16

OFFICIAL BALLOT TITLE:

Shall the Missouri Constitution be amended so that it will be permissible to allow relevant evidence of prior criminal acts to be admissible in prosecutions for crimes of a sexual nature involving a victim under eighteen years of age?

If more resources are needed to defend increased prosecutions additional costs to governmental entities could be at least \$1.4 million annually, otherwise the fiscal impact is expected to be limited.

CONSTITUTIONAL AMENDMENT NO. 3

Proposed by Initiative Petition

Shall the Missouri Constitution be amended to:

- require teachers to be evaluated by a standards based performance evaluation system for which each local school district must receive state approval to continue receiving state and local funding;
- require teachers to be dismissed, retained, demoted, promoted and paid primarily using quantifiable student performance data as part of the evaluation system;
- require teachers to enter into contracts of three years or fewer with public school districts; and
- prohibit teachers from organizing or collectively bargaining regarding the design and implementation of the teacher evaluation system?

Decisions by school districts regarding provisions allowed or required by this proposal and their implementation will influence the potential costs or savings impacting each district. Significant potential costs may be incurred by the state and/or the districts if new/ additional evaluation instruments must be developed to satisfy the proposal's performance evaluation requirements.

CONSTITUTIONAL AMENDMENT NO. 6

Proposed by the 97th General Assembly
(Second Regular Session) SS SCS HCS HJR No. 90

OFFICIAL BALLOT TITLE:

Shall the Missouri Constitution be amended to permit voting in person or by mail for a period of six business days prior to and including the Wednesday before the election day in general elections, but only if the legislature and the governor appropriate and disburse funds to pay for the increased costs of such voting?

State governmental entities estimated startup costs of about \$2 million and costs to reimburse local election authorities of at least \$100,000 per election. Local election authorities estimated higher reimbursable costs per election. Those costs will depend on the compensation, staffing, and, planning decisions of election authorities with the total costs being unknown.

CONSTITUTIONAL AMENDMENT NO. 10

Proposed by the 97th General Assembly
(Second Regular Session) HJR No. 72

Shall the Missouri Constitution be amended to require the governor to pay the public debt, to prohibit the governor from relying on revenue from legislation not yet passed when proposing a budget, and to provide a legislative check on the governor's decisions to restrict funding for education and other state services? State governmental entities expect no direct costs or savings. Local governmental entities expect an unknown fiscal impact.

Missouri Voting and Elections**Who registers to vote in Missouri?**

Citizens living in Missouri must register in order to vote. Any U.S. citizen 17 years and 6 months of age or older, if a Missouri resident, may register and vote except:

- A person who is adjudged incapacitated.
- A person who is confined under sentence of imprisonment.
- A person who is on probation or parole after conviction of a felony until finally discharged.
- A person who has been convicted of a felony or misdemeanor connected with the right of suffrage (RSMo 115.133).

How do Missourians register?

Qualified citizens may register in person at the office of their local election authority, by mail, at the driver's license fee office or at participating state agencies. Registration in person is accomplished by filling out registration forms with information on identity, residence and qualifications which are signed and sworn to, then witnessed by the election authority or a designee. (RSMo 115.155)

Registration by mail, at the driver's license fee office or at the participating state agencies requires submission of an application stating qualifications. A verification or rejection of registration is sent by the election authority within seven working days. (RSMo 115.155 and 115.159)

When do Missourians register?

An unregistered citizen may register to vote whenever local election officials' places of business are open, by requesting an application by mail from the election authority, when renewing a Missouri driver's license or when receiving services from a participating state agency. Special registration sites and dates may be utilized prior to major elections.

The deadline for registration is the fourth Wednesday prior to an election. New Missouri residents may register immediately. (RSMo 115.135)

When do Missourians vote?

In addition to certain special and emergency dates, there are six official election dates in Missouri:

The statutes require that all public elections be held on the general election day, the primary election day, the general municipal election day, the first Tuesday after the first Monday in November, or on another day expressly provided by city or county charter and in nonprimary years on the first Tuesday after the first Monday in August. (RSMo 115.123.1)

The general election day is the first Tuesday after the first Monday in November in even-numbered years. The primary election day is the first Tuesday after the first Monday in August in even-numbered years. (RSMo 115.121 (1 & 2))

Elections for cities, towns, villages, school boards and special district officers are held the first Tuesday after first Monday in April each year, known as "general municipal election day." (RSMo 115.121.3)

A statewide presidential preference primary shall be held on the second Tuesday after the first Monday in March of each presidential election year. (RSMo 115.755)

Who conducts registration and elections?

Voter registration and the conduct of elections are the responsibilities of boards of election commissioners in the counties of Clay, Jackson, Platte and St. Louis; and in the cities of Kansas City and St. Louis; and of the election authority in St. Charles County. The county clerk serves as the election authority in all other counties of the state.

Special voting provisions

Disabled voters and persons prevented from voting at the polls because of absence or illness may vote absentee. Persons with permanent disabilities may apply for permanent absentee ballot status by making application with the local election authority. (RSMo 115.284) Curbside voting is permitted in Missouri, or voters may be transferred to more accessible precincts. Local election officials should be contacted about absentee federal service balloting or "new resident" ballots for residents who arrive after the registration deadline.

When voting, Missourians must show an approved form of identification. (RSMo 115.427)

Elections and political parties

Missourians do not register under party affiliation. Hence, at primary elections, voters may choose which "established party" they vote within. Party nominees—and independent candidates—are then listed on the general election ballot.

There are presently four "established political parties" statewide—the Democratic, Republican, Libertarian and Constitution parties. Persons may seek the nomination of these parties for any elective office from the county level and above. In order to become "established," a party must have received more than two percent of the votes cast statewide for at least one of its candidates. New parties are formed by petition and may exist on the county, district or state level. They must meet the same standard as any other party to remain "established."

At the time of primary elections, voters select county committee members of established parties in Missouri. Those committee people, thus elected, have certain duties and responsibilities. They serve, as appropriate, as members of legislative, senatorial, judicial and congressional district committees. County, district or state committee members may be called on to fill candidate vacancies on party ballots or to select nominees for special elections from time to time. The state committees are selected, indirectly, by local committee persons. The state committees become especially important when delegates to presidential nominating (national) conventions are being selected.

Registered voters in Missouri, 2004–2014

*This is the number of registered voters from the Missouri Centralized Voter Registration list as of the November 6, 2012, General Election. This number is subject to change as the local election authorities continue to conduct their ongoing list maintenance activities.

COUNTY	2004	2006	2008	2010	2014
Adair	18,262	14,744	17,427	17,032	14,676
Andrew	11,749	11,400	11,648	12,050	11,842
Atchison	4,647	4,677	4,726	4,291	3,935
Audrain	17,371	16,476	16,397	16,384	15,442
Barry	22,486	19,777	20,794	20,847	20,292
Barton	9,993	9,022	9,015	8,536	8,686
Bates	11,938	12,292	12,091	11,806	11,218
Benton	13,441	12,900	13,670	13,722	13,525
Bollinger	9,475	7,916	8,259	8,611	8,170
Boone	112,682	105,897	121,319	118,350	116,074
Buchanan	58,738	52,561	56,750	54,790	54,108
Butler	36,863	25,779	32,908	33,259	29,486
Caldwell	7,382	6,205	6,248	6,043	6,043
Callaway	27,317	28,177	29,454	30,533	28,070
Camden	28,764	27,689	30,229	30,444	29,795
Cape Girardeau	48,654	49,745	51,205	51,611	52,628
Carroll	7,245	6,730	7,091	6,632	6,269
Carter	4,615	4,789	4,727	4,497	4,591
Cass	67,464	69,129	70,475	69,104	71,524
Cedar	10,270	8,491	8,609	8,597	8,194
Chariton	7,017	5,931	5,957	5,864	5,630
Christian	49,809	53,007	50,033	52,674	54,721
Clark	5,261	5,299	5,384	5,458	4,957
Clay	137,399	137,215	151,042	153,054	155,779
Clinton	15,790	13,663	14,455	13,817	14,250
Cole	51,284	51,285	52,878	52,022	52,775
Cooper	11,054	11,367	11,494	11,202	11,432
Crawford	16,847	17,338	17,337	17,270	15,908
Dade	6,381	5,422	5,510	5,784	5,909
Dallas	12,562	10,438	10,939	11,045	10,884
Daviess	5,580	5,440	5,434	5,389	5,028
De Kalb	6,456	6,664	6,530	6,541	6,549
Dent	9,673	9,991	9,596	9,477	9,731
Douglas	10,631	10,621	10,758	10,147	9,924
Dunklin	24,641	21,236	21,560	20,466	17,754
Franklin	65,556	65,619	67,505	68,812	69,219
Gasconade	11,089	10,263	10,579	10,663	10,498
Gentry	5,408	5,218	5,181	4,914	4,709
Greene	204,984	184,050	190,417	197,379	189,229
Grundy	7,037	6,509	6,862	6,693	6,751
Harrison	6,468	5,959	6,050	5,959	5,281
Henry	16,576	15,868	16,106	16,285	15,774
Hickory	6,963	6,751	7,030	7,138	6,584
Holt	4,488	3,990	3,830	3,841	3,475
Howard	7,500	8,435	8,052	7,805	7,075

COUNTY	2004	2006	2008	2010	2014
Howell	26,242	25,787	25,673	26,229	26,486
Iron	7,266	6,773	7,180	7,143	6,893
Jackson	236,269	228,673	244,570	245,295	245,782
Jasper	80,344	75,549	78,612	76,247	78,973
Jefferson	156,770	141,066	146,316	143,343	138,097
Johnson	29,547	28,739	31,290	32,747	32,070
Kansas City	244,068	235,459	230,897	227,649	214,871
Knox	3,067	2,955	2,926	2,843	2,610
Laclede	20,445	21,733	22,935	23,560	22,879
Lafayette	23,253	22,773	22,986	23,655	23,322
Lawrence	24,845	22,937	23,964	24,134	23,803
Lewis	7,292	6,790	6,793	6,920	6,680
Lincoln	29,254	30,494	33,411	34,090	34,854
Linn	11,595	9,023	8,943	9,079	8,639
Livingston	9,520	9,000	9,582	9,591	9,456
McDonald	12,888	14,725	13,140	13,617	12,532
Macon	10,721	10,581	10,871	10,627	10,331
Madison	9,934	8,364	8,377	7,729	7,549
Maries	6,115	6,838	6,622	6,449	6,214
Marion	19,321	19,056	19,005	18,883	19,207
Mercer	2,633	2,669	2,768	2,764	2,540
Miller	16,986	16,527	17,514	17,279	17,134
Mississippi	9,299	8,144	8,691	8,454	8,900
Moniteau	9,543	9,281	9,404	9,397	9,268
Monroe	6,455	6,275	6,238	6,087	5,856
Montgomery	8,363	8,129	8,457	8,190	8,143
Morgan	14,469	12,703	12,936	12,941	12,503
New Madrid	12,706	11,883	12,660	13,249	12,388
Newton	40,620	38,250	38,791	38,877	39,286
Nodaway	15,360	12,714	14,127	14,098	13,481
Oregon	7,131	6,660	7,045	7,458	7,307
Osage	9,444	9,011	9,215	9,382	9,407
Ozark	8,472	7,817	7,476	7,482	6,942
Pemiscot	20,076	12,214	12,275	13,376	11,538
Perry	11,534	12,016	12,446	12,803	12,071
Pettis	27,406	27,059	28,137	25,420	25,993
Phelps	25,888	25,861	27,387	27,617	28,401
Pike	12,912	11,675	11,724	11,481	11,085
Platte	68,435	58,513	62,658	62,570	64,285
Polk	18,393	18,142	19,899	19,450	19,561
Pulaski	21,534	18,581	20,800	22,782	21,255
Putnam	4,220	3,858	3,936	4,038	3,724
Ralls	8,244	7,969	7,942	7,509	7,043
Randolph	15,725	14,518	15,485	15,617	15,834
Ray	15,528	17,896	16,226	14,539	17,804
Reynolds	7,823	6,620	6,223	6,170	5,008
Ripley	9,250	9,055	9,080	9,259	9,126
St. Charles	220,353	224,241	244,155	243,382	255,582
St. Clair	7,328	7,127	7,026	6,755	6,661
St. Francois	38,738	38,442	37,343	38,381	37,170
St. Louis City	281,316	246,473	257,442	239,247	218,635
St. Louis County	736,709	738,775	796,979	748,526	748,126
Ste. Genevieve	12,030	11,864	12,588	12,698	12,918
Saline	16,349	15,212	15,321	15,590	14,582
Schuyler	3,576	3,262	3,226	3,260	2,857
Scotland	3,014	3,098	3,144	3,138	3,061
Scott	25,016	25,170	27,325	26,850	26,355
Shannon	7,470	5,370	5,274	5,395	5,145
Shelby	5,027	4,900	4,830	4,864	4,606

COUNTY	2004	2006	2008	2010	2014
Stoddard	22,545	20,202	20,923	20,002	20,390
Stone	23,897	23,107	23,955	22,776	22,973
Sullivan	4,915	4,981	5,017	4,838	4,596
Taney	37,414	31,834	33,367	34,811	34,876
Texas	15,149	14,836	15,275	15,785	15,941
Vernon	13,585	13,240	13,056	13,379	13,167
Warren	19,706	19,427	21,492	21,623	21,874
Washington	21,329	16,638	14,684	15,342	14,495
Wayne	9,198	9,140	9,407	9,254	9,156
Webster	21,337	21,825	22,124	22,325	22,605
Worth	1,761	1,683	1,687	1,644	1,513
Wright	13,369	12,997	12,940	12,906	12,450
TOTAL	4,194,146	4,007,174	4,205,774	4,137,545	4,081,259

A

Accountancy, Board of, p. 29
 Accounting, Division of, p. 10
 Acupuncturist Advisory Committee, p. 31
 Adjutant General, p. 45
 Administration, Conservation, p. 13
 Administration, Division of, Health and Senior Services, p. 22
 Administration, Office of, p. 10
 Administration, Department of Insurance, Financial Institutions and Professional Registration, p. 28
 Administrative Hearing Commission, p. 11
 Administrative Services, Mental Health, p. 34
 Administrative Rules, Division of, p. 3
 Administrative Support, Natural Resources, p. 39
 Adult Institutions, Department of, Corrections, p. 16
 Agricultural and Small Business Development Authority, p. 12
 Agriculture, Department of, p. 12
 Air Conservation Commission, p. 40
 Alcohol and Drug Abuse, Advisory Council on, p. 36
 Alcohol and Tobacco Control, Division of, p. 44
 Anatomical Board, State, p. 25
 Anesthesiologist Assistants, Advisory Commission, p. 32
 Appeals Court Judges, p. 68
 Architects, Professional Engineers, Professional Land Surveyors and Landscape Architects, Board for, p. 29
 Archives, Missouri State, p. 3
 Arts Council, p. 19
 Athletic Agents, State Office of, p. 32
 Athletic Trainer Advisory Committee, p. 31
 Athletics, Office of, p. 29
 Attorney General, Office of, p. 7
 Auditor, Office of State, p. 5

B

Board of Education, State, Department of Elementary and Secondary Education, p. 20
 Boards Assigned to the Governor, p. 54
 Budget and Planning, Division of, p. 10
 Business and Community Services, Division of, p. 18
 Business Services, Division of, Secretary of State's Office, p. 4

C

Capitol Police, p. 44
 Child Advocate, Office of, p. 11
 Children's Division, Social Services, p. 49
 Children's Trust Fund, p. 11

Chiropractic Examiners, Board of, p. 29
 Circuit and Associate Circuit Judges, p. 69
 Cities, p. 160
 Clay County Election Commissioners, p. 54
 Clean Water Commission, p. 40
 Clinical Perfusionists, Advisory Commission for, p. 32
 College and Career Readiness, p. 20
 Colleges and Universities, p. 26
 Commissions Officer, Secretary of State's Office, p. 4
 Committees, Senate and House Legislative, p. 64
 Community Colleges, p. 26
 Community and Public Health, Division of, p. 23
 Community Health and Chronic Disease Prevention, p. 23
 Comprehensive Psychiatric Services, Advisory Council on, p. 36
 Congressional Delegation, 113th Congress, p. 67
 Conservation Commission, p. 13
 Conservation, Department of, p. 13
 Consolidated Health Care Plan, p. 11
 Consumer Affairs, Department of Insurance, Financial Institutions and Professional Registration, p. 28
 Coordinating Board for Higher Education, p. 25
 Correctional Institutions, p. 16
 Corrections, Department of, p. 15
 Cosmetology and Barber Examiners, Board of, p. 30
 County officials, p. 86
 Court of Appeals Judges, p. 68
 Courts, Missouri, p. 68
 Credit Unions, Division of, p. 29

D

Dam and Reservoir Safety Council, p. 41
 Dental Board, p. 30
 Dental Hygienists, Advisory Commission for, p. 32
 Developmental Disabilities, Division of, p. 36
 Development Finance Board, p. 18
 Dietitians, Committee of, p. 31
 Director's Management Team, Transportation, p. 52
 Disability, Governor's Council on, p. 11
 District Engineers, Transportation, p. 53

E

Economic Development, Department of, p. 18
 Education, Department of Elementary and Secondary, p. 20
 Education, Department of Higher, p. 25

Education, State Board of, p. 20
 Election Commissioners, Boards of, p. 54
 Election returns, General, 2014, p. 183
 U.S. Representative, p. 183
 State Auditor, p. 187
 State Senators, p. 189
 State Representatives, p. 191
 Supreme Court Judges, p. 204
 Court of Appeals, p. 206
 Circuit Judges, partisan, p. 209
 Circuit Judges, non partisan, p. 210
 Associate Circuit Judges, non partisan, p. 212
 Amendments, p. 214
 Ballot Language, p. 218
 Elections, Secretary of State's Office, p. 3
 Elementary and Secondary Education,
 Department of, p. 20
 Embalmers and Funeral Directors, Board of, p. 30
 Emergency Management Agency, State, p. 45
 Employment Security, Division of, p. 33
 Endowed Care Cemeteries, Office of, p. 30
 Energy, Division of, p. 19
 Environmental Improvement and Energy
 Resources Authority, p. 40
 Environmental Quality, Division of, p. 39
 Equal Opportunity, Office of, p. 11
 Ethics Commission, p. 11
 Executive Departments, p. 8

F

Facilities Management, Design and
 Construction, Division of, p. 10
 Family Support Division, Social Services, p. 50
 Finance and Administrative Services, Social
 Services, p. 49
 Finance, Division of, Department of Insurance,
 Financial Institutions and Professional
 Registration, p. 29
 Fire Safety, Division of, p. 45
 Fisheries, p. 13
 Forestry, p. 13
 Fund Commissioners, Board of, p. 11

G

Gaming Commission, p. 45
 General Assembly, members of, p. 57, 59
 General Services, Division of, p. 10
 Geological Survey, p. 40
 Government, Organization Chart, p. 9
 Governor's Council on Disability, p. 11
 Governor, Office of, p. 1

H

Habilitation Centers, Mental Health, p. 36

Hazardous Waste Management Commission,
 p. 41
 Healing Arts, Board of Registration for, p. 30
 Health and Educational Facilities Authority,
 p. 11
 Health and Senior Services, Department of, p. 22
 Health, State Board of, p. 22
 Hearing Instrument Specialists, Board of
 Examiners for, p. 30
 Higher Education, Coordinating Board for, p. 25
 Higher Education, Department of, p. 25
 Higher Education, Public Institutions of, p. 26
 Highway Patrol, State, p. 44
 Highways and Transportation Commission, State,
 p. 52
 Historic Preservation, Advisory Council on,
 p. 41
 Hospital Systems, Mental Health, p. 35
 House and Senate Legislative Committees, p. 64
 House of Representatives, p. 59
 House of Representatives, Alphabetical List, p. 62
 House of Representatives, Officers, p. 56
 House of Representatives, United States, p. 67
 Housing Development Commission, p. 18
 Human Rights, Commission on, p. 33
 Human Services, Corrections, p. 15

I

Industrial Minerals Advisory Council, p. 41
 Information Technology Services, Division of,
 Office of Administration, p. 10
 Information Technology, Secretary of State's
 Office, p. 3
 Institutions, Department of Corrections, p. 16
 Insurance Company Regulation, Division of, p.
 28
 Insurance, Financial Institutions and Professional
 Registration, Department of, p. 28
 Insurance Market Regulation Division, p. 29
 Interior Design Council, p. 31
 Interpreters, State Committee of, p. 31

J

Jackson County Election Commissioners, p. 54
 Jackson County Sports Complex Authority, p. 11
 Judges
 Associate Circuit, p. 69
 Circuit, p. 69
 Court of Appeals, p. 68
 Supreme Court, p. 68
 Judges, alphabetical list, p. 82

K

Kansas City Election Commissioners, p. 45
 Kansas City Police Commissioners, p. 55

Oil and Gas Council, p. 41
 Optometry, Board of, p. 30
 Organization chart of state government, p. 9

P

Parks, Missouri State, p. 40
 Personnel Advisory Board, Office of
 Administration, p. 10
 Personnel, Division of, Office of Administration,
 p. 10
 Petroleum Storage Tank Insurance Fund Board,
 p. 40
 Pharmacy, Board of, p. 30
 Physician Assistants, Advisory Commission on,
 p. 32
 Platte County Election Commissioners, p. 54
 Podiatric Medicine, Board of, p. 30
 Police Commissioners, Boards of, p. 55
 Probation and Parole, Division of, p. 17
 Professional Counselors, Committee for, p. 30
 Professional Physical Therapists, Advisory
 Commission for, p. 30
 Professional Registration, Division of, p. 29
 Psychologists, Committee of, p. 30
 Public Counsel, Office of, Department of
 Economic Development, p. 19
 Public Defender Commission, p. 85
 Public Entity Risk Management Fund, p. 11
 Public Safety, Department of, p. 43
 Public Service Commission, p. 19
 Public two-year technical college, p. 27
 Purchasing and Materials Management, Division
 of, Office of Administration, p. 10

Q

Quality Schools, Department of Elementary and
 Secondary Education, p. 20

R

Real Estate Appraisers' Commission, p. 30
 Real Estate Commission, p. 31
 Records Management, Division of, p. 3
 Reference Services, p. 4
 Regional Offices, Mental Health, p. 37
 Registered Voters in Missouri, p. 220
 Registration for the Healing Arts, Board of, p. 30
 Regulation and Licensure, Division of, p. 23
 Representatives, State, p. 59
 Representatives, State, Alphabetical List, p. 62
 Representatives, United States, p. 67
 Respiratory Care, Board for, p. 31
 Retirement System, State Employees', p. 11
 Revenue, Department of, p. 46

L

Labor and Industrial Relations Commission,
 p. 33
 Labor and Industrial Relations, Department of,
 p. 33
 Labor Standards, Division of, p. 33
 Legal Counsel, Secretary of State's Office, p. 3
 Legal Services, Division of Social Services, p. 49
 Legislative Committees, p. 64
 Legislative Officials, p. 56
 Legislative Research, Committee on, p. 56
 Library, State, Secretary of State's Office, p. 4
 Library Development, Secretary of State's
 Office, p. 4
 Licensing Agencies, Department of Insurance,
 Financial Institutions and Professional
 Registration, p. 29
 Lieutenant Governor, Office of, p. 2
 Local Records, Missouri State Archives, p. 3
 Lottery Commission, p. 47

M

Maps
 Senate Districts, p. 58
 House Districts, p. 63
 U.S. House Districts, p. 67
 Marital and Family Therapists, Committee for,
 p. 31
 Market Regulation, Department of Insurance,
 Financial Institutions and Professional
 Registration, p. 29
 Mental Health Commission, p. 34
 Mental Health, Department of, p. 34
 Milk Board, State, p. 12
 Mining Commission, p. 41
 Missouri Cities, p. 160
 Missouri Health Facilities Review Committee /
 Certificate of Need Program, p. 23
 Missouri State Employees' Retirement System,
 p. 11
 Motor Vehicle and Driver Licensing, p. 46
 Municipalities, classification of, p. 160

N

Natural Resources, Department of, p. 39
 Nursing Home Administrators, Board of, p. 23
 Nursing, Board of, p. 30

O

Occupational Therapy, Board of, p. 31
 Offender Rehabilitative Services, Corrections,
 p. 16

S

St. Louis City Election Commissioners, p. 54
 St. Louis County Election Commissioners, p. 54
 Safe Drinking Water Commission, p. 41
 Secretary of State, Office of, p. 3
 Securities Commissioner, p. 3
 Senate and House Legislative Committees, p. 64
 Senate Officers, p. 56
 Senators, State, p. 57
 Senators, State, Alphabetical List, p. 58
 Senators, United States, p. 67
 Senior Services, State Board of, p. 22
 Small Business Compliance Advisory Committee, p. 41
 Social Services, Department of, p. 49
 Social Workers, Committee for, p. 29
 Soil and Water Conservation Program, p. 40
 Soil and Water Districts Commission, p. 41
 Solid Waste Advisory Board, p. 41
 Special Education, Office of, p. 20
 Speech Pathologists and Clinical Audiologists, Advisory Commission for, p. 31
 State Auditor, Office of, p. 5
 State Capitol Commission, p. 11
 State Courts Administrator, p. 68
 State Employees' Retirement System, p. 11
 State Employees' Voluntary Life Insurance Commission, p. 11
 State Fair, p. 12
 State Parks, Division of, p. 40
 State Tax Commission, p. 47
 State Treasurer, Office of, p. 6
 Supreme Court Judges, p. 68

T

Tattooing, Branding and Body Piercing, Office of p. 31
 Tax Commission, State, p. 47
 Taxation, Division of, p. 47
 Technical College, Two-Year, p. 27
 Therapeutic Massage, Board of, p. 31
 Tourism, Division of, p. 18
 Transportation, Department of, p. 52
 Transportation Officials, p. 52
 Treasurer, Office of State, p. 6

U

University of Missouri System, p. 26
 Unmarked Human Burial Consultation Committee, p. 42

V

Veterans' Cemeteries, p. 44
 Veterans' Commission, p. 43
 Veterans' Homes, p. 43
 Veterinary Medical Board, p. 31
 Voluntary Life Insurance Commission, State Employees', p. 11
 Voting and Elections, p. 213

W

Well Installation Board, p. 42
 Wildlife, p. 13
 Wine and Grape Board, p. 12
 Wolfner Library, p. 4
 Women's Council, Department of Economic Development, p. 19
 Workforce Development, Division of, p. 18

Y

Youth Services Advisory Board, Division of, Department of Social Services, p. 51
 Youth Services, Division of, Department of Social Services, p. 50