



**Numbers  
You need  
the Most**



*Tri-Border  
Phone  
Booklet*



*Find this booklet on the shelf at:  
[Airman & Family Readiness Center](#)  
[Army Community Service](#)  
[www.usagschinnen.eur.army.mil](http://www.usagschinnen.eur.army.mil)*

*Updated: 22 May 2013  
IACS Hours*

"DoD telephones are provided for the transmission of official government information only and are subject to communications security monitoring at all times. Use of official DoD telephones constitutes consent to communications security telephone monitoring."

This booklet is compliments of the  
Geilenkirchen, Airman & Family Readiness Center

## Table of Contents

Emergency Numbers .....	3-4
Geilenkirchen Facilities .....	5-15
Schinnen Facilities .....	16-22
JFC Brunssum Facilities.....	23-27
<b>Local Bases</b> .....	28-29
USO Offices .....	30
US Embassies and Consulates.....	31
Airports & Airlines .....	32-33
Armed Forces Recreation Centers.....	34
Other .....	35

---

## How-To-Dial Information

[From Germany/Netherlands to the USA](#)    [From Germany to Netherlands](#)  
00-1-area code-seven digit #                      00-31-omit 0 from the Dutch #  
example: 00-1-513-555-7777                      example: 00-31-45-526-1111

[From the USA to Germany](#)                      [From Netherlands to Germany](#)  
011-49-omit 0 from the German #                      00-49-omit 0 from the German #  
example: 011-49-2451-4444                      example: 00-49-2451-5555

## Off Base Directory & AT&T Assistance

English-speaking Operator (Germany)	11837
English-speaking Operator (Europe)	11834
AT&T Netherlands	0800-022-9111
AT&T Germany	0-800-225-5288    Cell 0-800-225-5288

<b>USAA in Europe-local/cell phone</b>	<b>00800-531-81110</b>
<b>Claims</b>	<b>00800-531-82220</b>
<b>USAA in USA</b>	<b>1-800-286-8257</b>
<b>USAA Bank in USA (toll free)</b>	<b>00-800-531-2265</b>

## Emergency Numbers

Fire, Police, Ambulance	112
Command Post (Geilenkirchen)	02451-63-5555
Base Operator (Geilenkirchen)	02451-63-88
Base Operator (JFC Brunssum)	045-526-2222
Base Operator (Schinnen)	360-1110/046-443-7199
Base Operator (Kalkar)	02824-900
Aachen Hospital	0241-800
Heerlen Hospital	045-576-6666
<u>GK 470 ABS Medical Clinic</u>	<u>02451-99-3200</u>
GK International MP	02451-63-4819
GK Security Forces	02451-63-2228
Schinnen Military Police	046-443-7555
AFNorth IMP	045-526-2616
ADAC Germany Road-Side Asst.	0180-222-2222
ANWB Dutch Road-Side Asst.	088-2692 888
ANWB Outside the Netherlands	+31 88 2692 888
Taxi ( <a href="#">City6000 Germany</a> )	02452-6000+6000
Taxi ( <a href="#">Sieswerda (Netherlands)</a> )	0031-464-519132



**American  
RedCross**

\*Coverage for Tri-border\*

- > For Emergencies 24/7: Spangdahlem 0049 (0) 6565-61-9440  
DSN 452-9440, Office Hrs: 0800-1630
- > Geilenkirchen/Tri-Border Non-Emergency, Bldg 87  
Email: [Arc\\_geilenkirchen@yahoo.com](mailto:Arc_geilenkirchen@yahoo.com)  
Office Hrs: By appointment ONLY!  
<http://www.redcross.org/where/chapts.asp>



## Emergency & Local Hospitals

### **TRICARE Covered Facilities**

Aachen, Germany

#### **University Hospital**

**+(49)241-800**

Pauwelsstraße 30 52074 Aachen, Germany

Geilenkirchen, Germany (no pediatric care)

#### **St Elizabeth Krankenhaus (Hsptl)**

**+(49)2451-6220**

Martin-Heyden-Straße 32 52511 Geilenkirchen, Germany

Heinsberg, Germany (no pediatric care)

#### **Stadisches Krankenhaus (Hospital)**

**(49)2452-1880**

Auf dem Brand 1 52525 Heinsberg, Germany

Heerlen, The Netherlands

#### **Atrium Medisch Centrum**

**+(31)455-76-6666**

Henri Dunantstraat 5 6419 PC Heerlen, Netherlands

Coordinates: 50°52'7"N 5°58'38"

Brunssum, The Netherlands (no emergency room)

#### **Atrium Medisch**

**+(31)455-27-9999**

Kochstraat 2 Brunssum, Netherlands

### **NON-TRICARE Facility**

Sittard, The Netherlands

#### **Orbis Ziekenhuis (Hsptl)**

**+(31)88-459-7777**

Dr. H. van der Hoffplein 1, Sittard-Geleen, Netherlands



GK JS Michael  
Quick Guide



Tami List

**Military & Family Life  
Consultants are here  
to listen.**

# NEED TO TALK?

Geilenkirchen MFLC - +(49)(0)1522-578-0828

GK Child & Youth MFLC - +(49)(0)1520-269-8610

USAG Benelux (Schinnen) +(31)(0)62-947-1920

JFC Brunssum +(31)(0)62-504-5104

# Geilenkirchen

## Discover with Airmen & Family Readiness Center



The GK A&FRC supports all DoD personnel and their families.

Open Mon-Thurs 0800-1600  
Fri 0800-1400

Commercial 02451-63-3791 or DSN 458-6015

Email Us: [470abs.dpf2@us.af.mil](mailto:470abs.dpf2@us.af.mil)

Curious about Tri-Border activities? Check us out on **the "Goings On" link of the [USAG Benelux - Schinnen Webpage](#)**.



A&FRC Facebook

1230-1630 1st Tues	Plan My Move	Smooth Move
Local Conditions Sponsor Training		1000-1100 1st Thurs
Newcomer's Briefing Commander's Welcome		0800-1530 3rd Wed
City Geilenkirchen Walking Tour		3rd Fri - 0900-1300

## Loan Locker!

The GK A&FRC has GPS's, Cell Phones, and Dish packs in the Loan Locker!

Call 02451-63-3791  
To check availability!





## NATO Air Base Geilenkirchen 470 ABS

Lilienthalallee 100, 52511, Teveren,  
Germany



### **Air Force Aid Society** Bldg 78

**DSN 458-6015**

Mon - Thur 0800 - 1600

**+(49)2451-63-3791**

Fri 0800 - 1400

⇒ **ADAC Road-Side Assistance 0180-222-2222**

### **Airman & Family Readiness Center (A&FRC)** Bldg 78

Mon - Thur 0800 - 1600

**+(49)2451-63-3791**

1st Thur 0800 - 1200

**DSN 458-6015**

Fri 0800 - 1400 FAX **+(49)2451-65819**

DSN FAX 458-6012

**Ambulance - Emergency (on base only) 4444**

### **Barber and Beauty Shop**

Building 81

Barber Mon - Fri 0800 - 1600 **+(49)2451-63-4087**

Beauty Tues - Fri 0800 - 1600

### **Back Gate open hours**

GK International MP

0049-2451-63-4819

### **Base Operator**

Off Base

**+(49)2451-63-0**

On Base

**88**

### **Billeting Office (NATO)**

Building 141

Mon - Thur 0845 - 1600

**+(49)2451-63-4962**

Fri 0845 - 1200

<http://finditguide.de/>



**Chartis Insurance/**

Mon - Fri 0900 - 1700

[Chartis\\_mueller@email.de](mailto:Chartis_mueller@email.de)

Spangdahlem  
**+(49)6565-4178**



**Canadian Mil Forces Res Ctr (CMFRC)** Building 98

Mon - Fri 0800 - 1630 **+(49)2451-98-2020**  
(no drop ins!)

**Chapel**

Mon - Thur 0800 - 1600  
Fri 0800 - 1400  
1st Thur 0800 - 1200

Building 4  
**+(49)2451-63-2229**  
**DSN 458-6003**

**Child Development Center**

Mon - Fri 0715 - 1730

Building 82  
**+(49)2451-63-2216**  
**DSN 458-6017**

⇒ **School Age Program**

Mon - Fri 0715 - 0800  
1445 - 1730

Building 134  
**+(49)2451-63-2280**  
**DSN 458-6010**

Summer hours 0715 - 1730

**Director** **+(49)2451-63-2281**

**Civilian Personnel Liaison**

Mon - Thur 0800 - 1700  
Fri 0800 - 1430

Building 88  
**+(49)2451-63-2210**  
**DSN 458-6066**

**CLINIC (US) Click for Quick Guide** Building 208

⇒ **Appointment Line 0800-1600** **+(49)2451-99-3200**

Mon - Thur 0800 - 1600  
Fri 0800 - 1400  
1st Thur (only) 0800 - 1200

**TRICARE Office**



**+(49)2451-99-3400**



## **CLINIC (US) Continued:**

- ⇒ **Mental Health/Family Advocacy** **+(49)2451-99-3378**
- ⇒ **Pharmacy** **+(49)2451-99-3334**
  - Mon - Thur 0800 - 1600 (Refills)
  - Fri 0800 - 1400 **+(49)2451-69-3301**
  - 1st Thur (only) 0800 - 1200 *Choose #2 then #5*
- ⇒ **AF Health Promotions** **+(49)2451-99-3386**
- ⇒ **24 hour help line** **0800-589-1599**
- ⇒ **After-hours Doctor on-call** **+(49)171-260-9565**
- ⇒ **Patient Liaison** **Duty: +(49)2451-99-3423**  
**On-Call 24/7: +(49)172-252-3648**

## **Clubs/Eateries:**

- ⇒ **E-3A Club F/K/A Officers' Club** Building 50  
**+(49)2451-63-4990**
  - Bar Mon - Fri 1100 - 2200
- ⇒ **Rotodome F/K/A IDH/Star Chef** Building 70  
**+(49)2451-63-4930**
  - Breakfast Mon - Fri 0600 - 0900
  - Take-away breakfast 0600 - 1100
  - Lunch (2 menus) 1100 - 1330
  - Dinner (1 Buffet-style menu) 1700 - 1900
  - Fast Food/Pizza/Sandwich** 1100 - 1900  
**+(49)2451-63-4937**

**Command Post** 24 hours  
**+(49)2451-63-5555, 5556, 5560**





### **Computer Help Desk**

Tue & Thur 0800 -1600  
Fri 0800 -1400

Building 89  
**+(49)2451-63-2242**  
**DSN 458-6084**

### **Customer Service/Orderly Room**

Mon—Thur 0800 - 1600  
Fri 0800 - 1400

Building 88  
**+(49)2451-63-2204**  
**DSN 458-6072**

### **Dental Clinic (US)**

Mon - Thur 0800 - 1600  
Fri 0800 -1400

Building 198  
**+(49)2451-99-3535**

Tues & Thur Closed at 1600 for Mandatory PT  
1st Thur (only) 0800 - 1200

⇒ **After-hours Dentist on-call**

**+(49)171-260-9570**

### **DER Travel**

Mon - Thur 0800 - 1600  
**Fri 0800-1500**

Building 81  
**+(49)2451-1256**

### **Commerz Bank**

Mon - Thu 0900 - 1300  
1400 - 1600  
Friday 0900 - 1300

Building 81  
**+(49)2451-63-4080**  
**+(49)2451-98-2611**

### **Dry Cleaners/Book store**

Mon - Fri 0900 - 1500

Building 81  
**+(49)2451-63-4089**

### **Education Center**

Mon - Fri 0800 - 1600  
**1st Thu of Mo 0800-1200**

Building 89  
**+(49)2451-63-2244**  
**DSN 458-6094**

⇒ **CCAF Counselor**

**+(49)2451-63-2244**

Mon - Fri 1000-1400

⇒ **Embry Riddle University**

**+(49)2451-63-2246**

Mon - Fri 0900 - 1300

⇒ **University of Maryland (UMUC)** **+(49)2451-63-2247**

Mon - Fri 0830-1600

⇒ [University of Oklahoma](http://www.universityofoklahoma.edu)



Mon - Fri 0900 - 1500

Email: [apgeilenkirchen@ou.edu](mailto:apgeilenkirchen@ou.edu)

**+(49)2451-63-2208**  
**DSN 458-6098**

### Elementary School

Mon - Fri 0800 - 1600

Building 93  
**+(49)2451-63-2296**

### Finance Office (US)

⇒ Customer Service

(By appointment only)

⇒ Budget (Internal for GPC)

Building 87  
**DSN 458-6041**  
**+(49)2451-63-2220**  
**+(49)2451-63-2218**

### Fire - Emergency (on base only) x3333

### German Post Office

Mon - Fri 1000 - 1500

Building 81  
**+(49)2451-63-4089**

### AF Health Promotions

Mon - Thur 0800 - 1600

Fri 0800 - 1400

**1st Thurs of Mon 0800 - 1200**

**+(49)2451-99-3386**  
DSN 458-3386

### Housing Office (US)

Mon - Thur 0900 - 1600

Fri 0900 - 1400

Building 87  
**+(49)2451-63-2224**

Click here for information about the NATO AWACS E-3A Component at NATO Air Base Geilenkirchen, Germany.

<http://www.e3a.nato.int/>

[NATO Sky Watch](#)



**International Housing Office**

Mon - Thur 0845 - 1600

Fri 0845 - 1200

Building 141

**+(49)2451-63-4960****4961****4962****International Military Police**

Building 36

**+(49)2451-63-4819****⇒ Emergency (on base only) x2222****International Youth Activities (IYA)** Building 95

Mon - Fri 0700 - 1730

Office hrs 0815 - 1300

**+(49)2451-63-4954/55****Legal Office**

Mon - Thur 0800 - 1600

Fri 0800 - 1400

**1st Thur of Mo 0800-1200**

Building 88

**+(49)2451-63-2235****DSN 458-6059****Library**

Mon - Fri 1100 - 1500

Sat and Sun Closed

Building 96

**+(49)2451-63-4956****Mass Briefing Facility****⇒ Main Office**

Building 5

**+(49)2451-63-4535****Military Clothing Sales (EXCHANGE)** Building 103

Mon - Fri 1000 - 1730

Sat Closed

Sun 1000 - 1600

**US Holidays 1000-1600****+(49)2451-63-2248**

**Morale Welfare Activities (MWA)** Building 80  
Mon - Fri 0800 - 1200 **+(49)2451-63-4940**  
1300 - 1700  
**1st Thur of Mon 0800 - 1200**



**NATEX Auto Service Center** Building 65  
⇒ Garage **+(49)2451-6207252**  
Mon - Fri 0800 - 1630  
⇒ Vehicle Inspections  
Mon - Fri 0800 - 1100  
⇒ Gas Pumps **+(49)2451-6207245**  
Mon - Fri 0800 - 1700  
Sat & Sun 1200 - 1700

**NATEX Personnel Office** Building 74  
Mon - Fri 0800– 1630 **+(49)2451-915-2110**  
**+(49)2451-915-2140**

**NATEX Shopping Facilities**

⇒ Grocery Store Building 70  
Mon - Fri 0800 - 1730 **+(49)2451-6207223**  
Sat & Sun 1100 - 1700  
⇒ “Getranke” Beverage Market Building 149  
Mon - Fri 1030 - 1730 **+(49)2451-6207225**  
Sat & Sun 1100 - 1700  
⇒ Clothing Store Building 71  
Mon - Fri 1030 - 1730 **+(49)2451-6207232**  
Sat - Sun 1100 - 1700  
⇒ Retail Store / Video Rental Building 296  
Mon - Fri 1030 - 1730 **+(49)2451-48451321**  
Sat - Sun 1100 - 1700

\*All NATO Holidays Stores open @ 11a.m. on Sunday

**NATO Civilian Personnel (CPO)** Building 8  
Mon, Wed, Fri 0900 - 1100 **+(49)2451-63-2340**  
Tues, Thur 1330 - 1500

**Pass and Registration** Building 1  
**+(49)2451-63-4866/64**  
Mon - Thur 0830 - 1130 & 1330 - 1530  
Fri 0800 - 1430

**Passenger Terminal  
(Tanker Flights)** Hanger 4  
**+(49)2451-63-2512**  
Mon - Fri 0730-1630

**Post Office (US)** Building 87  
⇒ Mailing Window & Registered Mail  
**Mon & Fri 0900 - 1300** **+(49)2451-63-2234**  
**Tues - Thur 0900 - 1600**

⇒ Pick Up  
**Mon - Thur 0900 - 1700** **DSN 458-6052**  
**Fri 0900 - 1530**

**Privately Owned Vehicle  
Office (POV)** Building 297  
**+(49)2451-63-4924**  
Mon - Fri 0800 - 1300

**Recycle Center** Building 73  
Mon-Thur 1300-1530 Fri 0830-1100 **x3416**



**Red Cross - [52fw.ARC@spangdahlem.af.mil](mailto:52fw.ARC@spangdahlem.af.mil)**

Spangdahlem 0049 (0) 6565-61-9241 or 9440

DSN 452-9440, Hrs 0800-1630

**School Bus Coordinator** Building 89  
**(DETMO)Tri-border** **+(49)2451-63-2213**  
 Mon - Fri 0700 - 1700  
 Closed 1200 - 1300 for lunch

**School Liaison Officer Bldg 89** **+(49)2451-63-2255**  
 M-F 0800-1200 DSN 458-6105

**Sports Department** Building 206  
**(New Gym)** **+(49)2451-63-4946/4921/20**  
 Mon - Sat 0600-2100  
**(Old Gym)**  
 Mon - Fri 0600-1900  
 Sat - Sun 0600 - 2200

**Sauna** Building 214  
 Mon - Fri 0600 - 2100  
**+(49)2451-63-4947**

⇒ **Mixed** Mon - Fri 1100-1400  
 1400-2030  
 ⇒ **Women** Wed 1400-2030  
 ⇒ **Men** Tue 1400-2030  
 ⇒ **Sun Beds** 24 Hour Operation

**Swimming Pool** Building 101  
 All Days 1100 - 1900 **+(49)2451-63-4948**  
 (Open May to September)  
 (Lap swimming only from 1100 - 1300)

**Thrift Shop** Building 65  
 Tue & Thur 1000 - 1400 **+(49)2451-63-4919**

**Transportation Management** Building 84  
**Office (TMO)** **+(49)2451-63-2227**  
 Mon - Thur 0800 - 1600  
 Fri 0800 - 1400

**Value Added Tax (NATO VAT) Office** Building 80  
 Mon - Fri 0900 - 1130 **+(49)2451-63-4916**  
 Fax **+(49)2451-69096**

## US VAT Office

Mon - Fri 0900-1200  
1230 - 1500

Building 87

**+(49)2451-63-2258**

### [More Information](#)

#### Deutsche Telecom

**0800-330-1000**

⇒ T-Online Customer Service

**08003305500**

**01805305000**

⇒ T-Online Technical Service

**01805345345**

#### TKS (Phone Service)

**02151-151-6802**

Email: [service@tkscable.com](mailto:service@tkscable.com)

**0175-26-11-207**

**01804-857762**

**DSN 483-5053/5054**

#### USAA in Europe-local/cell phone

**00800-531-81110**

Claims

**00800-531-82220**

#### USAA in USA

**1-800-286-8257**

USAA Bank in USA (toll free)

**00-800-531-2265**



#### New Energie (GK)

**02451-62-4173 or 01801 688 688**

Nikolaus-Becker-Straße 28-34 52511

Geilenkirchen

**Mon-Fri 0800-1230—Thur 0800-1230—  
1500-1800**

For discount phone codes (worldwide) visit

[www.billiger-telefonieren.de](http://www.billiger-telefonieren.de)

**NATEX**  
The Duty Free Shopping Experience







## ACS Programs & Contact Numbers

Opening hours

Mon-Fri 0830-1630, Bldg 39

Commercial Number +31 (0) 46-443-XXXX

Email: [ACS-Schinnen@Eur.army.mil](mailto:ACS-Schinnen@Eur.army.mil) or  
[USArmy-Schinnen.IMCOM-EUROPE.list.ACS@mail.mil](mailto:USArmy-Schinnen.IMCOM-EUROPE.list.ACS@mail.mil)

Information & Referral 360-7500

ACS Admin Specialist 360-7500

Fax 360-7466

Relocation Readiness 360-7512

Financial Readiness 360-7450

Army Emergency Relief (AER) 360-7450

Deployment & Mobilization 360-7218

Employment Readiness 360-7269

Army Volunteer Coordinator 360-7451

Family Advocacy Program (FAP) 360-7453

**Victim Advocate 360-7367 or 7263**

**24/7 Victim Hotline 061-3216737**

Exceptional Family Member Program (EFMP) 360-7371

New Parents Support Program (NPSP) 360-7335

Army Family Team Building (AFTB) 360-7482

Army Family Action Plan (AFAP) 360-7482

ACS Officer 360-7452



Official Mailing Address:  
USAG Benelux-Schinnen  
Unit 21602 ACS  
APO AE 09703

Local Address:  
USAG Benelux-Schinnen/ACS  
Borgerweg 10  
6365 CW Schinnen

***Your comments count...positive or negative!***

***Help us, to help you by filling out an ICE Card  
when you visit the ACS and other Schinnen Services.***

A graphic for the ICE Card Feedback System. It features a cartoon man in a suit holding a large red pencil, standing next to a computer monitor displaying an ICE card. The text 'ICE CARD' is visible on the monitor. To the right, the text 'BEFORE YOU GO ... LET US KNOW' is written in large, bold, green letters. Below this, it says 'Tell us what you think...how was our service?' and 'Log on to http://ice.disa.mil and use the interactive Customer Evaluation (ICE) and let the commander know what you think about our services.' Further down, it says 'The USAG Schinnen Leadership needs your help! Log on to ICE and help us improve.' At the bottom, it provides contact information: 'For more information, call the PAJ office at 360-7241 or pick up a brochure located in various customer service areas within USAG Schinnen.' There is also a small circular logo in the bottom left and a small image of a person in the bottom right.

**ICE CARD**

**BEFORE YOU GO ... LET US KNOW**

**Tell us what you think...how was our service?**  
Log on to <http://ice.disa.mil> and use the interactive Customer Evaluation (ICE) and let the commander know what you think about our services.

**The USAG Schinnen Leadership needs your help!**  
Log on to ICE and help us improve.

For more information, call the PAJ office at 360-7241 or pick up a brochure located in various customer service areas within USAG Schinnen.

**ICE**  
USAG Schinnen  
Feedback  
System

Let us know how we did!

**<http://ice.disa.mil/> - Army - Europe - USAG Schinnen -Family - ACS**



## USAG Benelux - Schinnen Facilities

Borgerweg 10, 6365 CW, Schinnen,  
Netherlands

*To call DSN dial 360-XXXX*

### **Exchange Schinnen [www.shopmyexchange.com](http://www.shopmyexchange.com)**

⇒ **Main Exchange**      DSN 360-7233      **046-443-7586**

**Closed Monday**



Sun, Tues - Sat

1000 - 1800

Fri

1000 - 1900

⇒ **Exchange Human Resources Office**      **046-443-7583**

⇒ **Alterations/Dry Cleaner**      **046-443-7258**

**Closed Sun & Mon**

Tue - Fri    1000 - 1800    Sat 1000 - 1700

⇒ **Barber/Beauty Shop Fam. Hair Care**      **046-443-7312**

**Closed Sunday and Monday**

Tue - Fri    1000 - 1800    Sat 1000 - 1700

⇒ **Flowers & Gift Shop Same as above**      **046-443-7355**

⇒ **New Car Sales**      **360-7365**      **046-443-5103**

**Closed Mon Tues-Sat 1000-1800 Sun 1100-1600**

⇒ **Enterprise Rental Car**      **360-7578**      **046-443-8214**

**Closed Sun & Mon Tues-Fri 1000-1800 Sat 1000-1400**

⇒ **Pextra Closed Mon**      **046-443-7308**

Tues – Sun      1000 - 1800

⇒ **Shoppette & Bookmark**      **046-443-1902**

Mon 0800-1700      Tues-Thurs 0800-1800

Fri 0800-1900      Sat–Sun 1000-1800

⇒ **Car Care Center GasStation/Garage**      **046-443-7383**

Sun & Mon      1000-1700

Tues - Sat      0900-1900

⇒ **Burger King**      **046-443-7336**

**Closed Mon**

Tue - Sat    0900 - 1800    Sun    1100 - 1700

**Andrews Federal Credit Union 046-443-7507**

Mon, Tue, Wed, & Fri 0900 - 1600

Thur 1000 - 1730

1st & 3rd Sat of the month 0900-1300

**Army Substance Abuse Program 046-443-7745  
or 7744 DSN 357-7745 FAX DSN 357-7766**

Monday - Friday 0730-1630

**⇒ Military & Family Life Consultants**

24/7 Cell phone 0629-47-1920

**Bowling Center 046-443-7207**

Wed - Sat 1100 - 2100

Sunday 1100 - 1800

**Civilian Personnel (Chievres, Be) +(32)68275422**

Mon - Fri 1300 - 1700 DSN 361-5422

Schinnen Human Resources DSN-360-7305

**Commissary 046-443-7441**

**www.commissaries.com - Monday Closed**

Tues - Fri 1000-1900

Sat - Sun 1000-1800

**Community Bank (of America) 046-443-7412**

Tues, Wed, Fri 1000 - 1700

Thur 1100 - 1800

Sat 1030 - 1530

**⇒ONLINE BANKING 800-239-9427**



## Drivers Testing

046-443-7433

Mon - Fri 0730 - 1600

### ⇒ **USAFE Drivers License**

POV Testing - Wed 0800-1200

High Season - Wed and Fri (Jun - Aug)

## EATERIES

### ⇒ **Pinpoint Cafe**

046-443-7527/7207

Tues 1100 - 1400

Wed - Fri 1100 - 1400 - 1700 - 2000

Sat 1100 - 2000

Sun 1100 - 1600

## **Educational & Developmental Intervention Services (EDIS) at SHAPE 423-5970**



Wed - Thur 0800 - 1400 **Belgium 0032 65445970**

<http://www.usagbenelux.eur.army.mil/> - The Gazette

# THE GAZETTE

## AFN Radio in your car

"Fix The Glitch"

AFN POWERNET

FIX THE GLITCH

AFN RADIO IN YOUR CAR!

Click the banner above to find out ways to get even numbered AFN FM frequencies in your US SPEC Auto!

The advertisement features a blue banner at the top with the text "Fix The Glitch". Below this is an image of a car stereo with a digital display showing "FIX THE GLITCH" and "AFN RADIO". Above the stereo are logos for "AFN POWERNET" and "AFN RADIO". Below the stereo is a blue banner with the text "AFN RADIO IN YOUR CAR!". At the bottom of the advertisement, there is a call to action: "Click the banner above to find out ways to get even numbered AFN FM frequencies in your US SPEC Auto!".

**Education Center****046-443-7641/7613**

Mon - Fri 0800 - 1700

⇒ **Central Texas College****046-443-7685**

Mon - Thu 0830 - 1330

⇒ **Test Examiner****046-443-7613**

Mon - Fri 0800 - 1630

⇒ **U of Maryland (UMUC)****046-443-7661**

Mon - Fri 0900 - 1630

**046-443-7620**⇒ **Multi-Use Learning Facility****046-443-7213**

Mon - Fri 0830 - 1700

**Housing Office 046-443-7720/7455/7567/7247/7416**

Mon - Fri 0800 - 1200

1230 - 1630

**Housing Furniture Supply****046-443-7416/7247****Housing Furniture Repair****046-443-7440**

Mon - Fri 0800 - 1200

1230 - 1630

**Legal Office****046-443-7688**

Mon - Fri 0900 - 1200

1330 - 1600

**Military Police Station****046-443-7228/7555****Open 24/7****MWR Admin / BOSS****046-443-1550/7370****MWR Fitness Center****046-443-7560/7561****MWR Outdoor Recreation****046-443-7560/7561****-Trips & Tours**

Mon - Fri 0600 - 2000

Sat and Sun 0900 - 1700

US holidays 0900 - 1700

**Pass and Registration (IACS) 046-443-7736**

Mon - Wed 0830 - 1600 Thurs - 0830 -1500

Fri 0830 - 1600

**Post Office 046-443-7279**

Mon 1000 - 1600

Tue - Fri 1000 - 1730

**Property Book Office 046-443-7472**

**\*\* DSN 357-xxxx \*\***

**or -7473**

**Central Issue Facility (CIF) 046-443-7770**

**- SSSC/Uncle Sam's Store 046-443-7750/7751**

- Located off-post: Kranenpool 1, 6443VA, Brunssum, NL

**Self Help Store (SHIP) 360-7700 046-443-7700**

**Recycling Center 046-443-7456**

**Transportation Division 046-443-7604,7572, 7575,  
7481, or 1540**

Training Support Center (TSC) 360-7426/7293

**CWT/SATO Travel Agency 046-443-7570/7385**

Mon - Fri 0800-1630

**Thrift Shop (ASC) - American Spouses Club**

email: [americanspousesclub@yahoo.com](mailto:americanspousesclub@yahoo.com) **046-443-7436**

**Tues 1300 - 1430 Facebook Tri-Border Treasures**

**Thurs 1100 - 1530**

**\*Sat 0930 - 1330 (Open 1st Sat of Month)**

**Value Added Tax (VAT) Office 046-443-7239/7502**

Mon - Fri 0800 - 1630

**⇒ Utility Tax Avoidance 046-443-7239/7502**

**Vehicle Processing Center 046-443-2818**

Mon - Fri 0800 - 1630

**Women Infants & Children (WIC) Office DSN 360-7489**

Tue, Wed, Thur 0830 - 1530 **046-443-7489**





## JFC Brunssum Facilities

**Rimburgerweg 30, 6445 PA Brunssum,  
Netherlands**

**To call DSN, dial 364-XXXX**  
*(the last 4) if available.*

### **AFNorth School**

⇒ Elementary School **045-527-8251**

Mon - Fri 0800 - 1630

⇒ High/Middle School **045-527-8263**

Mon - Fri 0800 - 1630 Admin x8261

**Alien Registration Bldg H-100 045-526-3191**  
**Royal Dutch Marechaussee (KMAR) 2650 / 2673 / 2544**  
**24 hr KMAR 045 525 8000**

### **Alliance Restaurant**

Bldg H-201

**045-526-3188**

Breakfast Mon - Fri 0730 - 1000

Lunch Mon - Fri 1100 - 1400

### **Alliance Theater**

SAT 1600 & 1900

[Click Schedule](#)



**045-526-2110**

### **Arts and Crafts Center**

**045-526-2454**

Mon, Fri & Sun Closed

Tue & Thur 1000 - 1700

Wed 1000 - 2100

Sat 1300 - 1700

### **Auto Hobby Shop**

**045-526-3173**

Tues 0800 - 1600 (drop off service)

Wed 0900 - 1700

Thur 1200 - 2000 Sun-Mon Closed

Fri - Sat 0830 - 1630

**Base Operator** 045-526-2222

**Barber and Beauty Shop** 045-526-2957

Mon - Fri 0830 - 1700

**Canadian Forces Network**  045-526-3791

**Chapel** Bldg H-405

Mon - Fri 0800 - 1700 045-526-2940

⇒ Club Beyond contact Chapel

**Child Development Center (CDC) H-501**

⇒ **School Age Center (SAC)** 045-526-2575

Mon - Fri 0700 - 1800 045-526-3004

**Club 13** Bldg H-201

Wed Only 1000 - 2000

Happy Hour Wed 1630 - 1730

**Customs/Douane Office** 045-526-2580

Mon - Fri 0815 - 1500

**Child, Youth, and School Services (CYSS) H-505**

**CYSS Parent Central Services** 045-526-3121

Mon - Fri 0800 -1500 DSN 364-3121/4192

(1500 –1700 by appointment only)

**CYSS Sports and Fitness Office** 045-526-4195/4191

Mon - Fri 0800 -1500 DSN 364-4195/4191

(1500 –1700 by appointment only)

**Finance Office** 045-526-2829

⇒ **Cashier** Mon - Fri 0830 - 1230 & 1330 - 1600

Thur 0830 - 1230 & 1330 - 1500

## **Gym**

**045-526-3171**

Mon - Thurs 0600 - 2000  
Fri 0600 - 1900  
Sat 0930 - 1430  
Sun Closed

## **Housing Office**

**045-526-2017**

Mon - Thur 0830 - 1630  
Fri 0830 - 1500

## **ID & Passport Section (US ID's)**

**045-526-3475**

Mon - Thur 0800 - 1200, 1330 - 1600  
Fri 0800 - 1400

## **Insurance Meeùs (F/K/A Steegh)**

**0455-26-2492**

Mon - Fri 0930 - 1230, 1330 - 1630

## **JFC International Conference Center** Bldg H-701

Ouverbergstraat, Brunssum NL

**045-526-3188**

⇒ **Facility Reservation Rental**

**045-526-7777**

⇒ **Sports Bar**

**045-526-3188**

Happy Hour - Friday evenings 1600-1900



**NATO's Joint Forces Command Headquarters in  
Brunssum, Netherlands**

**Library****045-526-2669**

Monday Closed  
 Tues - Wed 1100 - 2000  
 Thur and Fri 1100 - 1800  
 Sat and Sun 1200 - 1600

**Mail Room****045-526-2107**

⇒ Finance Window Mon, Wed, Fri 1000 - 1400  
 ⇒ Parcel Pick-up Mon-Thurs 0900 - 1800  
 ⇒ Parcel Pick-up Fri 0900 - 1600

**Military Police  
or 3200****045-526-2616****DSN 364-2616 or 3200**

⇒ Emergency **045-526-2000**

**Miner's Restaurant**

Bldg H – 106

Mon - Fri 0800 - 1600

**045-526-2291****Morale and Welfare/Community Affairs****045-526-2626/2246**

Mon - Thurs 0800 - 1715

**Pass and Permit Office**H-102 **045-526-2580**

Mon - Fri 0815 - 1500

**School Liaison Office****045-526-2023****B&S Central Store (F/K/A Shop 2000)**[www.bs-centralstore.com](http://www.bs-centralstore.com)**045-526-2915**

Mon - Fri 1000 - 1800

Sat 1000 - 1500

## Swimming Pool (indoor)

**0455-26-3172**

Lap Swim Mon - Fri 1200 - 1400

Public/Family Tue - Fri 1500 - 1830

Sat - Sun 1200 - 1600

⇒ **ORCAS Secretary**

**046-442-2844**

Meet on Tues, Wed, Thur at 1830 at the JFC Pool

## Tennis Courts

**046-443-7561**

⇒ Court bookings

**0455-26-3172**

## Travel Office

**0455-26-2120**

Mon - Fri 0845 - 1200 & 1400 - 1600

Closed Wed afternoons

## Vehicle Registration Bldg H-102

**045-526-2580**

Mon - Fri 0815 - 1500

## Youth Center (YC)

**0455-26-3008/3595**

M-F 1530-1800; 0800-1800 on non-school days

## Looking for something in the Netherlands:

[www.thekaart.nl](http://www.thekaart.nl) by Province, town, & category

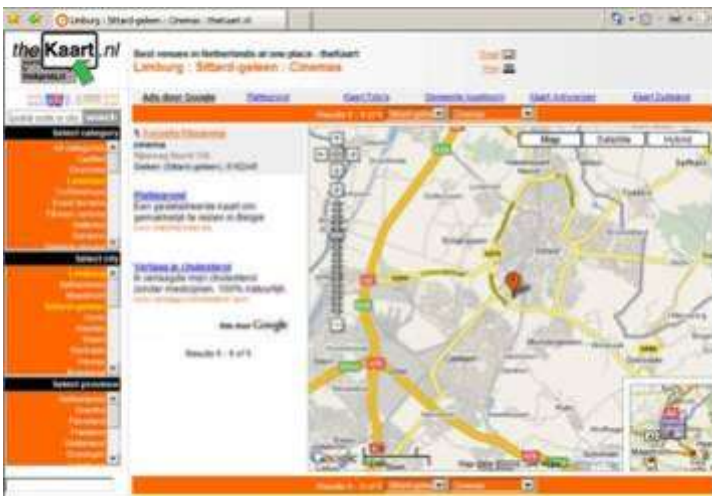

## Local Bases

### **Bitburg AB, Germany**

- ⇒ Operator + (49)6565-61-113  
DSN 452-1110
- ⇒ EXCHANGE Garage + (49)6561-61-7450
- ⇒ Billeting + (49)6565-61-0500  
DSN 452-0500
- ⇒ Dental + (49)6561-69-3591  
Central Appointment Line 452-8333

### **USAG Heidelberg, Germany**

- ⇒ Operator + (49)6221-57-01113

### **Landstuhl**

- ⇒ Billeting + (49)6371-45-4960  
DSN 491-4600

### **Moenchengladbach, GE**

+ (49)216-1689831

### **Ramstein AB, Germany**

- ⇒ Airman & Family Readiness Center 06371-47-5900  
DSN 480-5901
  - ⇒ Operator + (49)6371-47-113  
DSN 480-1110
  - ⇒ Air Guard Unit + (49)637-147-2326  
DSN 480-2326
  - ⇒ Billeting + (49)371-45-4960  
DSN 480-4960
  - ⇒ Central Reservations + (49)6371-45-4920  
DSN 480-4920
  - ⇒ Passenger Terminal + (49)6371-46-4299/4440
- Email: [SpaceA@ramstein.af.mil](mailto:SpaceA@ramstein.af.mil) FAX DSN 479-4661  
DSN 314-480-2364 FAX + (49)6371-47-2364

**Rotterdam, NL**                  **Local #**        **010459-XXXX**  
**Lylantseplein 1**    **2908 LH**

<b>ACS</b>	<b>DSN 362-2409</b>
<b>MWR</b>	<b>DSN 362-2516</b>
<b>Library</b>	<b>DSN 362-2454</b>
<b>Lounge</b>	<b>DSN 362-2452</b>
<b>Arts &amp; Crafts</b>	<b>DSN 362-2457</b>
<b>S1</b>	<b>DSN 362-2419</b>
<b>EXCHANGE Shoppette</b>	<b>DSN 362-2359</b>

Mon-Fri, 1000-1800

**Spangdahlem AB, Germany**

**A&FRC**                      **\*\*06565-616422**        **\*\*DSN 452-6422**

⇒ American Red Cross Office     **+(49)6565-61-9440**

⇒ Operator                             **+(49)6565-61-113**  
    **DSN 452-1110**

⇒ Billeting                              **+(49)6565-9560**  
    **DSN 452-0500**

⇒ EXCHANGE Garage                 **+(49)6565-61-6852**

⇒ Medical/Dental Appointment Line        452-8333

**SHAPE, Belgium**

⇒ Operator                  DSN 423-1110        **+(32)-6544-7111**

⇒ Veterinary Services Clinic                      **+(32)6227-5722**  
    **DSN 361-5435**  
    **DSN 423-1110**

**NATO School, Oberammergau, Germany**

⇒ Billeting                                **822-916350**  
[NCC.reception@t-online.de](mailto:NCC.reception@t-online.de) or [www.natoclub.de](http://www.natoclub.de)

**Volkel AB Command Post**                      **041-3359XXXX**

**DSN 359-5958**

⇒ Orderly Room                                 **DSN 359-5834**



## Local Hospitals

### **TRICARE Covered Facilities**

Aachen, Germany

**University Hospital**

**+(49)241-800**

Pauwelsstraße 30 52074 Aachen, Germany

Geilenkirchen, Germany (no pediatric care)

**St Elizabeth Krankenhaus (Hsptl) +(49)2451-6220**

Martin-Heyden-Straße 32 52511 Geilenkirchen, Germany

Heinsberg, Germany (no pediatric care)

**Stadisches Krankenhaus (Hospital) (49)2452-1880**

Auf dem Brand 1 52525 Heinsberg, Germany

Heerlen, The Netherlands

**Atrium Medisch Centrum**

**+(31)455-76-6666**

Henri Dunantstraat 5 6419 PC Heerlen, Netherlands

Coordinates: 50°52'7"N 5°58'38

Brunssum, The Netherlands (no emergency room)

**Atrium Medisch**

**+(31)455-27-9999**

Kochstraat 2 Brunssum, Netherlands

### **NON-TRICARE Facility**

Sittard, The Netherlands

**Orbis Ziekenhuis (Hsptl)**

**+(31)88-459-7777**

Dr. H. van der Hoffplein 1, Sittard-Geleen, Netherlands

## USO Offices

**Frankfurt Airport, Germany**

**+(49)611-721010**

**Mannheim-Heidelberg**

**+(49)621-730-3195**

**(Rhein Neckar Valley), Germany**

**Rome, Italy**

**+(39)066864232**

# US Embassies and Consulates

<http://www.usembassy.gov/>

<http://amsterdam.usconsulate.gov/>

**Amsterdam, Netherlands**

**020-664-5661**

American Citizen Services

U.S. Consulate General

Museumplein 19

1071 DJ Amsterdam

The Netherlands

Tel.: (31)(0)20-575 5309

Please call weekdays between 1:30 and 4:30 p.m. only (the morning hours being reserved for visitors with appointments). In case of an emergency outside these hours, please call the Duty Officer.

Tel.: (31)(0)70-310 2209 (After Hours Duty Officer)

Fax: (31)(0)20-575 5330 or (31)(0)20-679 0321 (address to American Citizen Services)

E-mail: [USCitizenServicesAms@state.gov](mailto:USCitizenServicesAms@state.gov)

(There is no [visa related information](#) available at these numbers.)

<http://thehague.usembassy.gov/>

Embassy of the United States of America

Lange Voorhout 102

Tele: +31 70 310-2209

2514 EJ The Hague.

FAX: +31 70 361-4688

**Berlin, Germany US Embassy**

**+(49)3083050**

**Frankfurt, Germany US Consulate**

**+(49)6975-350**

**Brussels, Belgium US Embassy**

**+(32) 28114000**

# Air ports in Europe

<b>Amsterdam (Schiphol), NL</b>	<b>020-794-0800</b>
⇒ <a href="http://www.schiphol.nl">www.schiphol.nl</a>	
<b>Maastricht, NL</b>	<b>043-3589898</b>
⇒ <a href="http://www.maa.nl/en/">www.maa.nl/en/</a>	
<b>Eindhoven, NL</b>	<b>040 291 98 18</b>
⇒ <a href="http://www.eindhovenairport.com/">www.eindhovenairport.com/</a>	
<b>Brussels, BE</b>	<b>+(32)-2753-7753</b>
⇒ <a href="http://www.brusselsairport.be">www.brusselsairport.be</a>	
<b>Brussels-Charleroi, BE</b>	<b>+(32)7125-1211</b>
⇒ <a href="http://www.charleroi-airport.com">www.charleroi-airport.com</a>	
<b>Cologne/Bonn, GE</b>	<b>+(49)2203-4040-01/02</b>
⇒ <a href="http://www.koeln-bonn-airport.de">www.koeln-bonn-airport.de</a>	
<b>Dusseldorf, GE</b>	<b>+(49)211-421-0</b>
⇒ <a href="http://www.duesseldorf-international.de">www.duesseldorf-international.de</a>	
<b>Frankfurt, GE</b>	
⇒ <a href="http://www.frankfurt-airport.de">www.frankfurt-airport.de</a>	

## Air lines

<b>American</b>	<b>0180-3242324</b>
<b>Continental</b>	<b>0180-321-2610</b>
<b>Delta</b>	<b>0180-3337880</b>
<b>KLM</b>	<b>0180-5214201</b>
<b>Lufthansa</b>	<b>0180-3803803</b>
<b>Northwest</b>	<b>0180-5254650</b>
<b>TWA</b>	<b>089-5525-3340</b>
<b>United</b>	<b>0696-05020</b>



## Public Transportation Information

<http://www.aircraft-charter-world.com/airports/europe/index.htm>

### ***Netherlands:***

<http://www.aircraft-charter-world.com/airports/europe/netherlands.htm>



### ***Dutch Train Service***

- [www.ns.nl](http://www.ns.nl)
- *Ticket Vending Machine*



*Bus, Metro, Train, & Tram 0900-9292 option 2 for personal assistance [www.9292ov.nl](http://www.9292ov.nl) - 0900-9296 for Int'l*

*Taxi (Dutch National) - 0900-8383 type 4 digit postcode*  
⇒ *Off Base Sieswerda (Netherlands) 046-4519132*  
⇒ *Off Base (Germany) 02452-6-25-25*

*Germany Train Service - [www.db.de](http://www.db.de) click English*



## Ar med For ces Re cr e at ion Cen ter s

### **Garmisch, Germany**

⇒ Edelweiss Lodge & Resort                    **+(49)8821-9440**  
[www.edelweisslodgeandresort.com](http://www.edelweisslodgeandresort.com)

### **Honolulu, Hawaii**

**001-800-367-6027**

⇒ [www.halekoa.com](http://www.halekoa.com)

### **Seoul, Korea**

**082-2790-0016**

⇒ [www.dragonhilllodge.com](http://www.dragonhilllodge.com)

### **Walt Disney Resort, Florida**

**001-888-593-2242**

⇒ [www.ShadesofGreen.org](http://www.ShadesofGreen.org)

## Other

### **American Arms Hotel, Wiesbaden, Germany French Officers' Clubs**

**+(49)611-343-136**

⇒ Trier, Germany

**+(49)651-2063257**

⇒ Baden-Baden, Germany

**+(49)722-1697662**

⇒ Paris, France

**+(33)144902626**

⇒ Lyon, France

**+(33)72802621**

⇒ Strasbourg, France

**+(33)88150560**

⇒ Nice, France

**+(33)493375100**

### **Union Jack Hotel, London, England**

**0044-207-928-6401**



**USAG Benelux - Schinnen**  
 IMCOM INSTALLATION MANAGEMENT COMMAND - EUROPE



**ARMY FAMILY COVENANT:  
KEEPING THE PROMISE**

“ For us, the Army Family Covenant means improved existing programs and new programs providing support to Families and helping Families in times of need. ”

SHEILA LY, U.S. Army Spouse  
 Sewing Together, Thirteen Years

[ARMYOneSource.com](http://ARMYOneSource.com)

[Stay informed through the USAG Schinnen website](#)



[Join us on Facebook!](#)

[Follow us on Twitter!](#)



[Subscribe to email updates](#)



[Read the Stars & Stripes Online](#)



[Plan publicity for your organization's events](#)



**Shoulder to Shoulder**  
 I WILL NEVER QUIT ON LIFE



# NEED TO TALK?



**Military & Family Life Consultants are here to listen.**

**Military & Family Life Consultants (MFLC)** are available to help service members; spouses, family members, children and staff address:

- Deployment / reintegration support
- Marriage and relationship issues
- Stress and anxiety
- Depression
- Grief and loss
- Daily life issues

Consultations and trainings are **free** and **anonymous**. (Exceptions to confidentiality include duty to warn cases and PRP disqualifiers.) **No records are kept.**

**Helping you is our priority.** After-hours and weekend appointments are available and group or off-site meetings can be arranged.

**SCHEDULING AN APPOINTMENT IS EASY.  
CALL YOUR LOCAL MFLC.**

USAG Schinnen - 062-947-1920  
JFC Brunssum - 062-504-5104

Geilenkirchen MFLC - 01522-578-0828  
Child & Youth MFLC - 01520-269-8610



# Coupon exchange

Do you want to save  
**CASH**  
at AAFES / Commissary?

Coupons are available daily during ACS operating hours:  
Monday through Friday 8 a.m. - 4 p.m.

Come see us at **ACS** for our  
**Coupon Exchange**

or call 360-7450/7500 for more information.

# WANNA SAVE SOME MONEY?



Sign up for the  
**UTAP**  
Utility Tax Avoidance Program.



To get more information, stop by the  
VAT office in Bldg. 46 on USAG Schinnen.  
We're open Monday through Friday, 9 a.m. to 4:30 p.m.

# NATEX

The Duty Free Shopping Experience

# ARMY EMERGENCY RELIEF

Strength for Soldiers and their Families for 66 Years



## Support your local AER Campaign!

To contribute, contact Army Community Service:  
USAG Schinnen at DSN 360-7450  
USAG Benelux at DSN 423-4824  
USAG Brussels at DSN 368-9735



[www.aerhq.org](http://www.aerhq.org)

*U.S. shoppers  
with their  
NATO ID and  
Ration Card*

[www.natex.de](http://www.natex.de)

Please click here to take our  
**Customer  
Survey**

to help us improve our website!

Keep up with your local surroundings and the Dutch news in English! [www.Dutchnews.nl](http://www.Dutchnews.nl).



es in  
the location

Look up services in English and receive the locations in Dutch!

[www.yellowpages.nl](http://www.yellowpages.nl) [www.yell](http://www.yell)

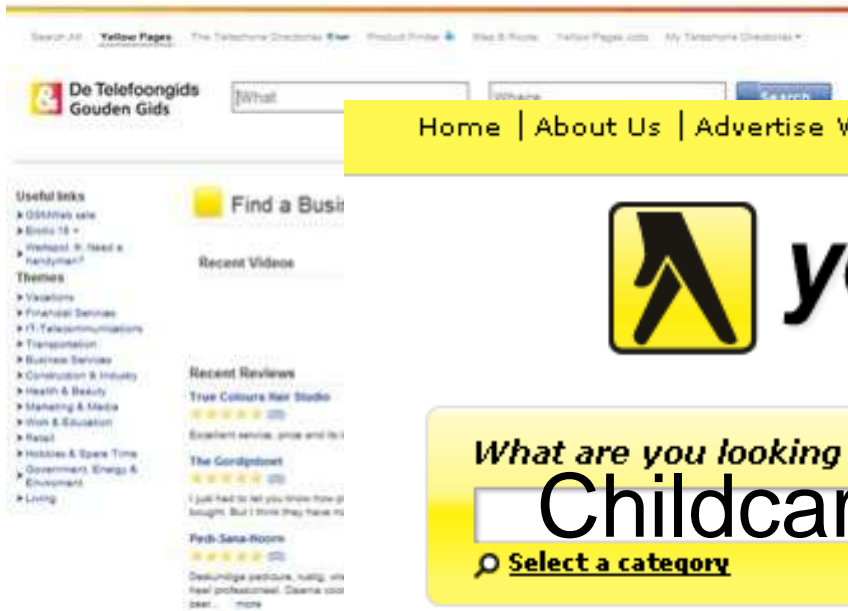



# Keep In Touch

Your Quick Reference List (QRL) to Free or Paid internet in the Tri-border area.

## 1. USAG Benelux - Schinnen

- The Education (Ed) Center, **Multise Learning Facility (MLF)** in Bldg 13 located next to the PX offers 14 computers online (7 .mil and 7 Local ADSL and 1 offline) for educational related use.  
Open Mon to Fri, 8:30 a.m. to 5 p.m. Contact 046-443-7201 for more information.
- The **Ed Center** in Bldg 19, upstairs above Community Bank, has eight for Testing (4 .mil and 4 local ADSL); the Ed Center testing room is **not handicapped accessible**. Contact the Ed Center at 046-443-7641 for more information.
- The **Army Community Service (ACS)**, also has seven computers in the Yellow Ribbon Room to help keep Service Members and Families connected via Webcam/VIDI-Talk, email, and internet. Contact 046-443-7218 or 7500. Open Mon to Fri 0830 to 1630
- The **(ACS)**, Bldg 39 has one computer with Microsoft Office to assist **(CAC US Army Only)** with various Relocation, Financial, and Employment related needs, plus internet and email. Contact 046-443-7269 or 7500. Open Mon to Fri 0830 to 1630.
- The Bowling Center offers wireless Internet inside and around Bldg 40. Contact 046-443-7207 or 001-888-209-0606. Open Wed to Sat, 11 a.m. to 9 p.m.; Sun 11 a.m. - 6 p.m.

## 2. JFC Brunssum

- The JFC HQ Brunssum Library (Bldg 604) has 12 Free internet computers with Microsoft Office available for the public during opening hours. The computers can also be used for reference, research and to browse the Library's catalog. The databases are available on the JFC HQ Brunssum Library's webpage. Closed on Mondays: open on Tues & Wed 10 am - 8 pm, Thurs & Fri 10 a.m. to 6 p.m., Sat to Sun 12 a.m. to 4 p.m. Closed on JFC Holidays. Contact 045-5262469

## 3. Geilenkirchen NATO Air Base, 470th ABS

- The Airman & Family Readiness Center (A&FRC), Bldg 78 has eight computers with Microsoft Office located in their computer resource room and **FREE** wireless throughout Bldg 78, patio, and parking lot! Contact 0049-2451-63-3791 or DSN 458-6015. Open Mon to Thur 8 a.m.-4 p.m, Fri 8 a.m. to 2 p.m.



**USAG Benelux - Schinnen**

INSTALLATION MANAGEMENT COMMAND - EUROPE



# Don't be a Stranger to Holland

Take advantage of this free and highly informative program.



## Tri-Border Culture College & Newcomer's Tour

Thursday & Friday

**17/18 January & 21/22 February**

8:30 am - 4:30 pm

**Day 1 Day 2**

We'll explore the Dutch culture to include an introduction to the language. In the afternoon, we'll get an overview of Tri-Border installation services.

We'll leave the classroom and get out to see the Tri-Border communities, take a hospital tour, sightsee local attractions, visit shopping areas, and learn how to use the local trains.



**Enroll today at Schinnen Army Community Service**

**31 (0) 46-443-7500/7512 DSN 360-7500**

Open to U.S. & Canadian ID card holders.

Recreational and cultural programs are available and accessible to family members with disabilities.



## Pocket Guide

### Numbers for Germany-0049

Off-base Emergency 110  
 German Polizei-Police only 110  
 Emergency-Fire/Ambulance 112  
 Red Cross/Spangdahlem 06565-61-9241 / 9440  
 NATO AB Geilenkirchen  
 Base Operator 02451-63-1  
 Base IMP 02451-63-4819  
 Base IMP Emergency 02541-63-2222  
 Fire 02451-63-3333  
 Ambulance 02451-63-4444  
 US Clinic Appts 02451-99-3200  
 US Dental 02451-99-3535  
 Chapel 02451-63-2229  
 Command Post 02451-63-4433  
 470 ABS 02451-63-2210  
 Hospital/Krankenhaus

### **Aachen** 0241-800

Heinsberg 02452-1880  
 St Elizabeth 02451-6220

### Numbers for The Netherlands-0031

Off-base Emergency  
 Emergency 112  
 Dutch Police-Politie 0900-8844  
 Red Cross Stuttgart 0049-7031-15-2334  
 Schinnen  
 MP Emergency 046-443-7555/7228  
 Operator 046-443-7199  
 AFNORTH  
 MP Emergency 045-526-2000  
 Base Operator 045-526-2222  
 Hospital/Ziekenhuis  
 Heerlen Atrium/Emergency Rm 045-576-6666  
 Brunssum Atrium (Apt) 045-527-9999  
 Sittard Orbis/Emergency Rm 088-459-7777

### Frequently Dialed at Schinnen

EXCHANGE: 046-443-7586  
 EXCHANGE PExtra: 046-443-7308  
 Shoppette: 046-443-1902  
 AFCU: 046-443-7507  
 Barber Shop: 046-443-7312  
 Bookmark: 046-443-7550  
 Bowling: 046-443-7207  
 Commissary: 046-443-7514  
 Community Bank: 046-443-7412  
 Food Court: 046-443-7336  
 Fitness/Rec Center: 046-443-7560  
 Housing: 046-443-7720  
 Legal: 046-443-7688  
 Rental Car: 046-443-8214  
 Victim Advocate: **061-3216737**  
 Thrift Shop: 046-443-7436  
 VAT Office: 046-443-7239  
 WIC: 046-443-7489