

Meteorological Monitoring on Bikini Atoll: System Description and Data Summary (May 2000–April 2001)

*F. Gouveia, R. Bradsher, J. Brunk,
W. Robison, and T. Hamilton*

U.S. Department of Energy

Lawrence
Livermore
National
Laboratory

January 1, 2002

DISCLAIMER

This document was prepared as an account of work sponsored by an agency of the United States Government. Neither the United States Government nor the University of California nor any of their employees, makes any warranty, express or implied, or assumes any legal liability or responsibility for the accuracy, completeness, or usefulness of any information, apparatus, product, or process disclosed, or represents that its use would not infringe privately owned rights. Reference herein to any specific commercial product, process, or service by trade name, trademark, manufacturer, or otherwise, does not necessarily constitute or imply its endorsement, recommendation, or favoring by the United States Government or the University of California. The views and opinions of authors expressed herein do not necessarily state or reflect those of the United States Government or the University of California, and shall not be used for advertising or product endorsement purposes.

This work was performed under the auspices of the U. S. Department of Energy by the University of California, Lawrence Livermore National Laboratory under Contract No. W-7405-Eng-48.

This report has been reproduced directly from the best available copy.

Available electronically at <http://www.doc.gov/bridge>

Available for a processing fee to U.S. Department of Energy
And its contractors in paper from
U.S. Department of Energy
Office of Scientific and Technical Information
P.O. Box 62
Oak Ridge, TN 37831-0062
Telephone: (865) 576-8401
Facsimile: (865) 576-5728
E-mail: reports@adonis.osti.gov

Available for the sale to the public from
U.S. Department of Commerce
National Technical Information Service
5285 Port Royal Road
Springfield, VA 22161
Telephone: (800) 553-6847
Facsimile: (703) 605-6900
E-mail: orders@ntis.fedworld.gov
Online ordering: <http://www.ntis.gov/ordering.htm>

OR

Lawrence Livermore National Laboratory
Technical Information Department's Digital Library
<http://www.llnl.gov/tid/Library.html>

**Meteorological Monitoring on Bikini Atoll:
System Description and Data Summary(May 2000 – April 2001)**

Frank Gouveia

Rayla Bradsher

James Brunk

William Robison

Terry Hamilton

Manuscript Date: January 2002

Lawrence Livermore National Laboratory
University of California • Livermore, CA • 94551



Table of Contents

Introduction	1
System Description	1
Locations	1
Sensors.....	3
Manual Ran Gauge	3
Data Logger	3
DAPS.....	3
Procedures.....	3
Inventory of Sensors	4
Calibration of Sensors.....	4
Wind Speed.....	4
Wind Direction	4
Temperature.....	4
Relative Humidity.....	4
Solar	4
Rain Gauge.....	5
Installation of Sensors.....	5
Data Recovery.....	6
Via Satellite	6
On Site	6
Monthly Files	6
Annual Files.....	6
Summary of 2000–2001 Data.....	6
Mission and Station Reports.....	7
Spring 2000 Mission.....	7
Spring 2001 Mission.....	7
House 36.....	7
Control Plot.....	8
Eneu	8
Historical Rainfall Data	8
Rainfall Since May 2000.....	11
Wind Speed.....	12
Monthly Average Wind Speed.....	12
Monthly Average Air Temperature	12
Annual Windrose	14
Summary	15
Acknowledgment.....	15
References.....	15

Appendix A. Wiring Diagrams	16
Appendix B. Logger Programs	18
Appendix C. FORTRAN Code to Interpret 3-Character Data	28
Appendix D. Monthly Plots of Hourly Data.....	30
Appendix E. Monthly Tables of Daily Rainfall	74
Appendix F. Historical Monthly Totals of Rainfall.....	87
Appendix G. Wind Rose Tables	93

List of Tables

Table 1. Brief description of the meteorological stations currently located on Bikini Atoll.	2
Table 2. List of variables measured at each station and the type of sensors used.	3
Table 3. List of sensors used by the Marshall Islands Program.....	5
Table 4. Interpretation of the DAPS download message string.	7
Table 5. Historical values of the annual total rain (inches) for the Bikini Atoll gauges.	9
Table 6. Historical values of monthly average rain (inches) for Bikini Atoll gauges.	11

List of Figures

Figure 1. Map of Bikini Island with the locations of meteorological stations.	2
Figure 2. Map of Eneu Island with the location of the meteorological station.....	2
Figure 3. Comparison of Relative Humidity as measures at the Control Plot and House 36 stations.....	9
Figure 4. Annual total rainfall for the year 1985 through 2000 from the Bikini Island average.....	10
Figure 5. Monthly average of rain based on the best estimate of all Bikini Island data.....	10
Figure 6. Cumulative daily values of rainfall for the six rain gauges on Bikini Atoll for the period starting 6 May 2000 through 30 April 2001.	12
Figure 7. Histogram of cumulative frequency of wind speed class using all available data from May 2000 through April 2001.	13
Figure 8. The monthly average wind speed from three Bikini Atoll stations.....	13
Figure 9. The monthly average air temperature from three Bikini Atoll stations, and the monthly maximum and minimum temperature from the Control Plot station.....	14

Meteorological Monitoring on Bikini Atoll: System Description and Data Summary (May 2000 - April 2001)

Frank Gouveia, Rayla Bradsher, Jim Brunk, William Robison and Terry Hamilton

Introduction

Meteorological data are continuously collected at three sites on Bikini Atoll in support of radioecological research and monitoring programs conducted by the Health and Ecological Assessments Division at the Lawrence Livermore National Laboratory (LLNL). Weather stations were first established on Bikini Atoll in April 1990, and provide information on rainfall, wind speed and direction, air temperature, humidity, and solar radiation. These data and information are used to interpret results of remediation experiments designed to evaluate the effectiveness of potassium fertilizer on reducing the uptake of ^{137}Cs into locally grown foods. We have also demonstrated that ^{137}Cs is slowly leached from surface soil by the action of rain water. Long-term meteorological data are crucial to our efforts of developing an understanding of environmental processes controlling the environment loss of ^{137}Cs in coral atoll soil.

In May 2000, older data collection platforms

and the DOS-based system that downloaded data from National Oceanic & Atmospheric Administration (NOAA)'s Data Automatic Processing System (DAPS) was decommissioned, and new data loggers, GOES (Geostationary Operational Environmental Satellite) transmitters and antennas were installed. Consequently, new procedures were developed to maintain the field systems, download the data, and reduce and archive the data.

This document provides an operational description and status report on the three new meteorological monitoring systems on Bikini Atoll as well as an computational summary of previously recorded data. Included are overviews of procedures for sensor exchange, data recovery and reduction, and specific information about the different sensors. We also provide a description of systems maintenance and trouble shooting activities. This report will be updated on an annual basis.

System Description

Locations

Currently, there are three stations on Bikini Atoll: two on Bikini Island and one on Eneu Island (Table 1). The locations were chosen several years ago, and are good representations of meteorological conditions over the land surface.

As typical for a Pacific Ocean atoll, the topography around the meteorological stations is very level. The primary obstruction to the ambient airflow would come from the mature coconut trees (7-10 meters) and underbrush. The prevailing trade winds come from the ENE (about 70°), and this is considered the upwind direction in this paper. Figure 1 is a map of Bikini Island showing the locations of the Control Plot and House 36 stations. The Eneu station is shown in Figure 2, which is a map of Eneu Island.

The immediate surface near the Control Plot station is covered with short grasses. The closest trees are 8 m from the tower towards the North and West, and about 50 m to the East.

Although the House 36 station is near the lagoon, it is about 150 m in the downwind direction from the tree line. The area around House 36 features sandy soil surfaces and very little vegetation.

The Eneu Island station is about 15 m upwind of a one-story building. The trees are about 30 m upwind of the Eneu station. These trees are not very close together, and the grove has very little underbrush to restrict airflow.

Table 1. Description of the meteorological stations currently located on Bikini Atoll.

Station name	Island	Latitude	Longitude	Upwind distance to waterline (m)	Remarks
Control Plot	Bikini	11°37'44"N	165°32'50"E	500	Small clearing of dense trees
House 36	Bikini	11°37'40"N	165°32'32"E	1000	Broad clearing near lagoon
Eneu Island	Eneu	10°31'29"N	165°33'59"E	200	In large clearing of sparse trees near center of island

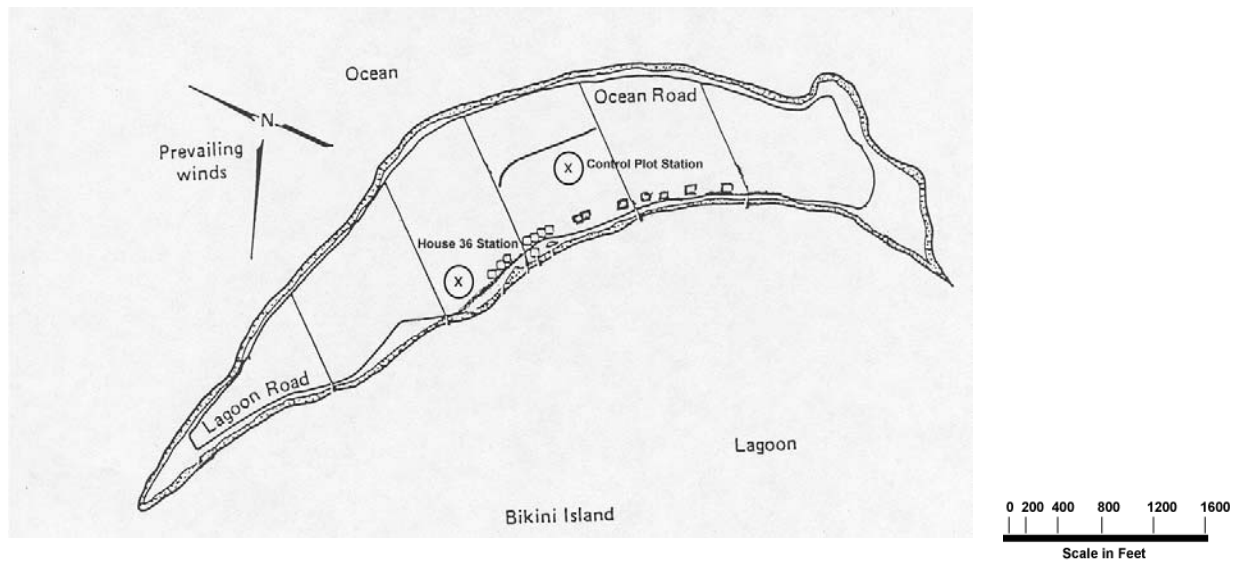
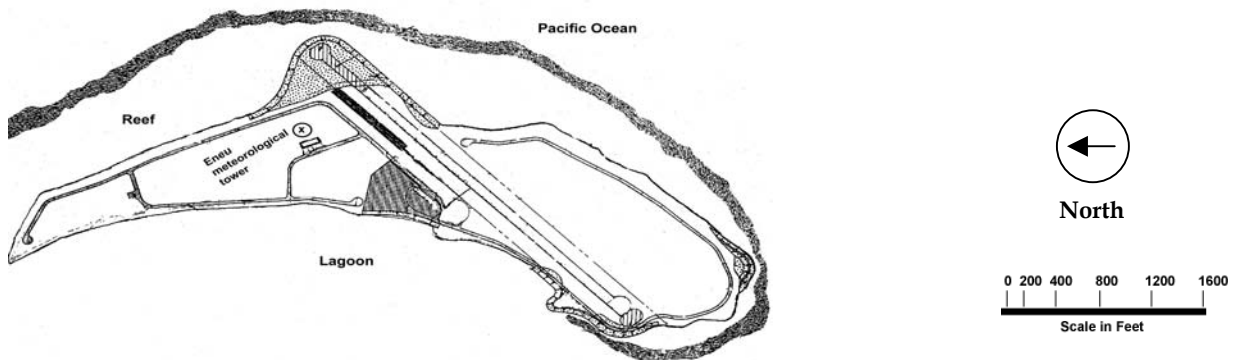
**Figure 1.** Map of Bikini Island with the locations of meteorological stations.**Figure 2.** Map of Eneu Island with the location of meteorological station.

Sensors

Each system features sensors for wind, air temperature and humidity, solar radiation, and rain (Table 2). The anemometers are mounted at the top of 10-m towers. The air temperature and humidity sensors are inside naturally aspirated solar shields, and located about 3 m above the ground. The solar sensor is located about 3 m above the ground on a crossarm extending from the tower towards the South. Each station includes two rain gauges. Five of the six rain gauges are within 10 m of their respective tower. The exception is the House 36 station that has a rain gauge on the Excavation Plot as well as near the tower base.

Manual Rain Gauge

A rain gauge near the DOE station on Bikini Island is read every day at 7 pm. The daily total of rain is recorded in a logbook, the information copied and sent onto LLNL.

Data Logger

The wiring diagram appears in Appendix A. The same wiring scheme is used for all three loggers. We are using Campbell Scientific CR10X data loggers.

Appendix B presents the logger programs used for each station. The sensors are polled every ten seconds with averages computed every hour. Additionally, the standard deviation of the wind direction, cumulative rainfall, and daily rainfall are computed and retained. These data are sent to the GOES transmitter. Every three hours, according to the programmed schedule, the data are transmitted to the GOES-W satellite. The loggers have the capacity for over three years of data.

DAPS

The data sent to the GOES satellite are transferred to NOAA's Wallops Command and Data Acquisition Station. The data can be downloaded via their web site (<http://dcs.noaa.gov/>). Downloading requires first contacting the DAPS / DCS (Data Collection System) staff (Email: daps@wcda.wff.nasa.gov). The IP address of your download computer is needed along with the DAPS account name (LLL18W), and an e-mail address for communication.

The downloaded file should have a file name that identifies the date of the download. For example the file name for data downloaded on April 30, 2001 was B010430.TXT.

Procedures

Development of a detailed operations and training manual for the meteorological stations was beyond the scope of this paper. This section

describes in general terms how to calibrate and install the meteorological sensors, and retrieve data from the systems.

Table 2. List of variables measured at each station and the type of sensors used.

Variable	Sensor type	Model	Remarks
Wind speed	3-cup	Handar 430	Starting threshold ~0.5 m/s
Wind direction	Vane	Handar 431	Starting threshold ~0.5 m/s
Air temperature	Thermistor	Handar 435	YSI 44006 element
Relative humidity	Thin-film capacitor	Handar 435	Vaisala Humicap element
Incoming solar radiation	Silicon photodiode	Licor 200	Measures light level
Rainfall	Tipping bucket	Various	0.01" per tip

Inventory of Sensors

At this time, there are many sensors stored at LLNL and on Bikini Island that can be used in the field. Table 3 is an inventory of the sensors that are part of the Marshall Islands Program. Although most of the individual items in this table are ready for field use, some may require repair, or are beyond repair and should be decommissioned. In time, the unusable sensors will be fixed and stored, or salvaged and taken off the inventory. The temperature sensors listed in Table 3 will be held in reserve, and may be fielded when the relatively fragile, temperature and relative humidity sensors do not perform properly.

Calibration of Sensors

The meteorological sensors are calibrated and checked following the guidelines in EPA (1990). Before installation, each sensor is checked for damage and compared against a standard. If it is within acceptable range of the standard, the sensor is stored ready for use. The usual practice for bench checking a sensor involves a CR10X logger and testing equipment. First, the sensor is cleaned and damaged parts are fixed or replaced.

While in the field, the sensors from the three stations can be compared together. A sensor that is not performing properly will deviate from similar sensors on the other systems. Sometimes short-term deviations can be explained by a small-scale weather disturbance, e.g. rainsqualls.

Wind Speed

After the cups are removed, the wind speed sensor is attached to a tachometer. The shaft is rotated at exact frequencies and the output is compared to the expected speeds. The sensor passes if the speeds are all within 0.2 m s^{-1} of the expected values.

The roll test tests the starting torque of the wind speed sensor. With the cups attached, roll the sensor on a flat, level table. If the cups do not rotate while the sensor body is slowly rolled, the sensor passes this simple test. If necessary, the bearings of a wind speed sensor can be replaced to decrease the starting torque.

Wind Direction

The vane of a wind direction sensor can be rotated to several known angles and the output checked. When a 180° screw is installed just below the vane, the output should indicate a south wind (180°). The easiest angles to check are the four cardinal directions: 90° , 180° , 270° , and 0° (or 360°). If any of these angles is off by more than 3 degrees, the sensor should not be used in the field. A torque wheel can also be used to measure the starting torque of the shaft. The starting torque for the Handar 431 wind direction sensor should be less than 6.5 gm-cm.

Temperature

A temperature sensor can be compared to an accurate thermometer. If the indicated temperature is 0.5°C from the standard, the sensor should not be used in the field. This check against a standard can be done at just one temperature. Since the expected range of ambient air temperature at Bikini Atoll is very narrow (24 to 34°C) it is not necessary to check the sensor at more than one temperature. The thermistors must not be immersed in water.

Relative Humidity

The relative humidity sensor is the sensor most likely to deviate from its factory calibration. The thin polymer film over the capacitance element is susceptible to contamination. The relative humidity sensor can be compared to a standard sensor or held over salt solutions providing a known humidity. If the sensor is more than 5% from the standard, it should not be used.

Solar

The solar cell can be compared to a recently calibrated pyranometer. A special program has been written for the CR10X to continuously sample the solar cell(s) and the standard(s), and compute 1-minute averages. The sensors are co-located and exposed to several hours of full sunlight. The resulting data can be analyzed to verify the factory calibration or create a new calibration factor. Alternatively, there are several companies that will find the calibration factor of any solar cell. The

Table 3. List of sensors used by the Marshall Islands Program. This inventory was taken in May 2001.

Sensor Type	Number	Serial numbers in inventory
Wind Speed	18	112, 463, 471, 652, 657, 660, 667, 769, 772, 790, 984, 1077, 1096, 1102, 1121, 2254, 2255, 2343
Wind Direction	18	339, 465, 598, 603, 604, 611, 640, 704, 709, 714, 722, 1048, 1050, 1171, 1809, 2191, 2192, 2233
Temperature	9	108, 348, 375, 407, 408, 409, 667, 954, 958
Temperature and Relative humidity	7	652, 655, 662, 672, 2751, 3115, R35857
Solar	7	0881-7603, PY17830, PY2043-8001, PY33682, PY33683, PY722-7609, PY8129
Rain gauge	13	WT-2666, WM-3670, WM-3710, WM-2584, 2170, 405, plus 7 with unknown serial numbers

individual calibration factor will not be applied in the logger program. Rather, a standard calibration factor will be used in the program. The individual calibration factor will be used when the data is post processed for inclusion in the monthly files.

Rain Gauge

A rain gauge can be calibrated by simply pouring 1-liter of water into its funnel. This operation can be done in the laboratory or in the field. A rain gauge calibration bottle can be used to slowly dribble the water into the rain gauge. One liter of water poured very slowly into the rain gauge will be counted as 1.09 inches of rain. If the indicated rain is less than 0.98" or greater than 1.20" ($\pm 10\%$) the calibration should be repeated. If a value outside the acceptable range persists, the gauge should be replaced. When calibrating a rain gauge in the field, choose a rainless day. Make a note of the station, date and time of the calibrations, and before and after rainfall readings. Remove the calibration data from the post processed data included in the monthly files.

Installation of Sensors

We have decided to swap sensors only after they exhibit signs of wear or deviation from calibration. The data should be reviewed weekly with emphasis on comparisons between the three stations.

The wind direction sensor is fitted in a sleeve that remains fixed to the crossarm. It is important not to loosen the two Allen screws that hold the sleeve to the crossarm. The sensor is fixed to the sleeve by a single, small, Phillips-head screw.

Before removing the sensor, check the alignment of the vane. Insert in the 180° screw into the hole under the tail of the vane. When properly installed, this screw will force the sensor into the 180° position, which indicates wind from the South. With a magnetic compass, and being mindful of the local declination (about + 8°), check the alignment of the sleeve. Checking the alignment can also be done with a GPS receiver.

If the sleeve position is correct, the new wind direction sensor can be installed in the sleeve. The sensor reading should be 180° when the 180° screw is in place. The crossarm should also be lined up to true North. Check a few other angles after removing the 180° screw and rotating the vane parallel and perpendicular to the crossarm.

The wind speed and temperature sensors do not require alignment. To remove one of these sensors, simply detach the connector and loosen the two Allen screws. Reverse this process to install the fresh sensor.

The solar cell is mounted on its own crossarm. A specialized mounting bracket holds the solar cell. The bracket has a bubble level to aid in leveling the solar cell. First loosen the hold-down screws, and then adjust the leveling screws until the bubble is centered. Finally, tighten the hold-down screws while keeping the bubble level centered. The crossarm is low enough to provide easy access for service by standing on a 6-foot ladder while the tower is in its final, upright position.

Threaded studs projecting from concrete slabs hold the rain gauges. The funnel/hood can be removed to gain access to the electrical terminal and

leveling bubble. Most problems with the rain gauges can be traced to debris in the funnel or tipping buckets, and broken or disconnected terminal wires.

Data Recovery

There are two basic ways to retrieve data from the loggers: via-satellite and on-site. Collecting data via satellite is the routine method of data collection. It involves a desktop PC and an Internet connection to the NOAA Wallops Command and Data Acquisition Station. The on-site method requires a direct connection to the logger.

Via Satellite

Currently there are two methods for downloading data from NOAA: telnet and web-based. Both methods require the user name (LLL18W) and a password. The DCS web site, <http://dcs.noaa.gov/>, has a link for telnet access.

Web-based downloads can be made through the URL <http://dcs.noaa.gov/default1.asp>.

Data downloaded via satellite includes a DAPS message (Table 4) and the DCP data. A typical data string that represents three hours of data from one logger is 293 bytes long, not including the 37-byte DAPS message.

The downloaded data follows the DAPS download message. The data is coded to reduce size. Each number is coded into three characters. Appendix C includes the FORTRAN source code that converts three characters into the numeric equivalent. For

example, the string @_Q is converted to the value 2001.

On Site

All the data that are in the memory of the logger can be downloaded to a storage module or laptop computer. The 2-Megabyte loggers can hold over three years of data. For this download method, use a keyboard (model CR10KD), and storage module (SM4M) connected with the same blue cable (SC12). Connect the combination to the CS I/O port on the logger. The data on the module is downloaded to a computer running the Windows-based program PC208W. The data file can then be copied to floppy, and sent to LLNL for analysis and archiving.

Monthly Files

Every month, data from all three stations are compiled into a single Excel workbook. The tables and graphs created in these workbooks should be reviewed for completeness, and crosschecked. Appendix D contains a series of plots of the Bikini meteorological data created for each month from May 2000 through February 2001.

Annual Files

Selected data from every month are compiled into an Excel workbook representing a summary of the entire year. A series of tables and charts from the year 2000-2001 is shown in Appendix E. The meteorological year for Bikini coincides with the calendar year.

Summary of 2000-2001 Data

Every year a summary of the experiences with the Bikini meteorological system should be consolidated into a report for distribution within the Marshall Islands Program. Included should be tables of daily and monthly totals of rainfall,

reports of missing data, sensor-swap reports, and any other significant data or news pertaining to the system. The following section is a summary report for the period from the installation of the new loggers

Table 4. Interpretation of the DAPS download message string following this example: CA30022A01131094624G46-4NN030W0000293.

Example	Size (bytes)	Name of field	Notes
CA3022A	8	Address of logger	
01	2	Year message was received	01 is 2001
131	3	Day of year message received	131 is 11 May for non-Leap Year
09	2	Hour message was received	GMT
46	2	Minute message was received	
24	2	Second message was received	
G	1	Status code	G for Good data; ? for parity error
46	2	Signal strength	Between 44 and 48 is normal
-4	2	Frequency offset	50 Hz steps; -4 = -200 Hz; ±8 is normal
N	1	Modulation index	N is Normal
N	1	Data quality	N is Normal
030	3	Channel message was received	30 or 28
W	1	GOES Spacecraft	W is GOES West
00	2	Uplink carrier status	00 is normal
00293	5	Length of message in bytes	

and transmitters in early May 2000 through the end of April 2001.

Mission and Station Reports

Spring 2000 Mission

By 2 May 2000, three new Campbell Scientific CR10X loggers were installed on Bikini Atoll. The existing sensors and towers were combined with new loggers, satellite transmitters and enclosures. The circuitry was simplified, and the logger programs were standardized among the stations. The only sensors not operating at this time were the solar cells, which lacked precision resistors. All the other sensors were swapped with reconditioned sensors. The rain gauges were all checked with a rain gauge calibrator Spring 2001 Mission

Errors in satellite data transmission and timing problems when downloading caused numerous small gaps in the real-time data recovery. Most of these gaps were recovered by Richard Giles in January 2001 by on-site downloading to a storage module. A manual download was also performed during the spring mission. There was a possible 8544 hours of data collection for the period from 9 May 2000 to 30 April 2001. The proportion of data recovered that produced valid wind speed and direction data was 98.8% for Control Plot, 77.7% for House 36, and 41.7% for Eneu.

New solar sensors, complete with the proper precision resistors, were installed in all three stations. House 36 and Control Plot received new solar

sensors, while the Eneu station received an old, calibrated and accurate sensor. We manufactured new crossarms to hold the solar sensors. The new crossarms are attached to the towers a few feet above the logger enclosure. This low height ensures that there will be no need to extend the signal wire. Also, alignment of the solar sensor can be done while standing on a 6-foot ladder.

House 36

An unexplained change in the House 36 logger program starting on 5 August 2000 and ending on 9 September 2000 resulted in a loss of several data channels. During this 34-day period, most of the parameters were not recovered, although wind speed, hourly rainfall, and box temperature were unaffected. On 9 September the logger was reprogrammed. After this date, all channels were collected properly. Unfortunately, the logger was reset at that time, and it was not possible to perform an on-site recovery of the data taken before 9 September. The on-site recovery procedures done in January and April 2001 filled in all the gaps in the House 36 data to yield a complete set of data after 9 September.

Control Plot

The transmitter on the Control Plot system operated properly from the install date in May 2000 until late in October. The timing and frequency shifted outside the functioning window and data recovery via satellite was interrupted. This transmitter was replaced during the Spring 2001

mission and sent to Campbell Scientific for warranty repairs. The on-site data recovery successfully retrieved all the data starting in May 2000.

The ambient relative humidity data for the Control Plot is obviously shifted in scale, which can be seen when compared to the House 36 data (see Appendix D). The RH sensor was out of calibration from May 2000 until it was replaced on 4 April 2001. It is hoped that the data taken before 4 April can be adjusted with acceptable precision. Figure 3 illustrates one possible method to make this adjustment. The ambient humidity data taken before and after 4 April shows a roughly linear relationship between the Control Plot and House 36 stations. The data taken before the sensor replacement were adjusted by a linear equation to best fit the post-swap data. This adjustment method may not be appropriate since the House 36 humidity sensor has not been proven to be perfectly accurate. We will perform several procedures during the next field mission to calibrate the RH sensors.

Eneu

The base of the Eneu tower was corroded to the point that it was unsafe to climb or tilt the tower to swap the anemometer set. After the Spring 2000 mission, Wayne Olival and his support crew replaced the base. We were able to tilt the tower during the Spring 2001 mission and replace all sensors except the rain gauges.

The Eneu logger inexplicably stopped data transmission via satellite on 29 November 2000. The attempt to recover the lost data with an on-site download was unsuccessful in January 2001. While servicing the Eneu system during the spring mission, we found that the logger program was incorrect and actually set to sit idle. These problems were corrected on 3 April 2001 and the Eneu station is currently working properly.

Historical Rainfall Data

The Marshall Islands Program has maintained several rain gauges on Bikini Island since July 1985.

The longest and most-complete record comes from the manual gauge located near the Department of Energy (DOE) compound. This gauge is a simple graduated rain collector. Every day at 7 p.m. the gauge is read, and the total daily rain is recorded in a notebook. The rain record from this gauge is complete except for a few missing days in April, May, and July of 1992.

In April 1990, five gauges were installed as part of the automatic weather-monitoring system on Bikini Atoll. Two gauges were part of the Control Plot system, two at House 36, and one on Eneu with a second installed in May 2000.

Monthly totals of rain measured by all six Bikini Atoll rain gauges are listed in Appendix F. The monthly totals are computed from daily values. Data are omitted from the monthly list when there are significant missing daily data. The column on the far right (Bikini Isle average) represents the best estimate for the monthly rainfall for Bikini Island. This column is computed from all valid data from the Bikini Island gauges (Control Plot, House 36, and the Manual gauge). Before May 2000 the Bikini Isle average was computed using monthly data. From May 2000 to present daily totals are used to compute the Bikini Isle average.

The annual summary of the monthly rain data from Appendix F appears in Table 5. The average rainfall computed from the 13 years of Bikini Isle averages (1986 through 1998) is 64.8" (164.6 cm). The column in Table 5 of Bikini Isle averages is presented in Figure 4. The asterisks above the bars for the years 1985, 1999, and 2000 indicate that the totals for these years are incomplete.

The average monthly rainfall illustrated in Figure 5 is based on the Bikini Island averages in Appendix F. Table 6 shows the monthly averages for all the rain gauges on Bikini Atoll. Differences among these monthly averages are caused, in large part, by the mixture of months that make up the individual average. The annual average computed from the

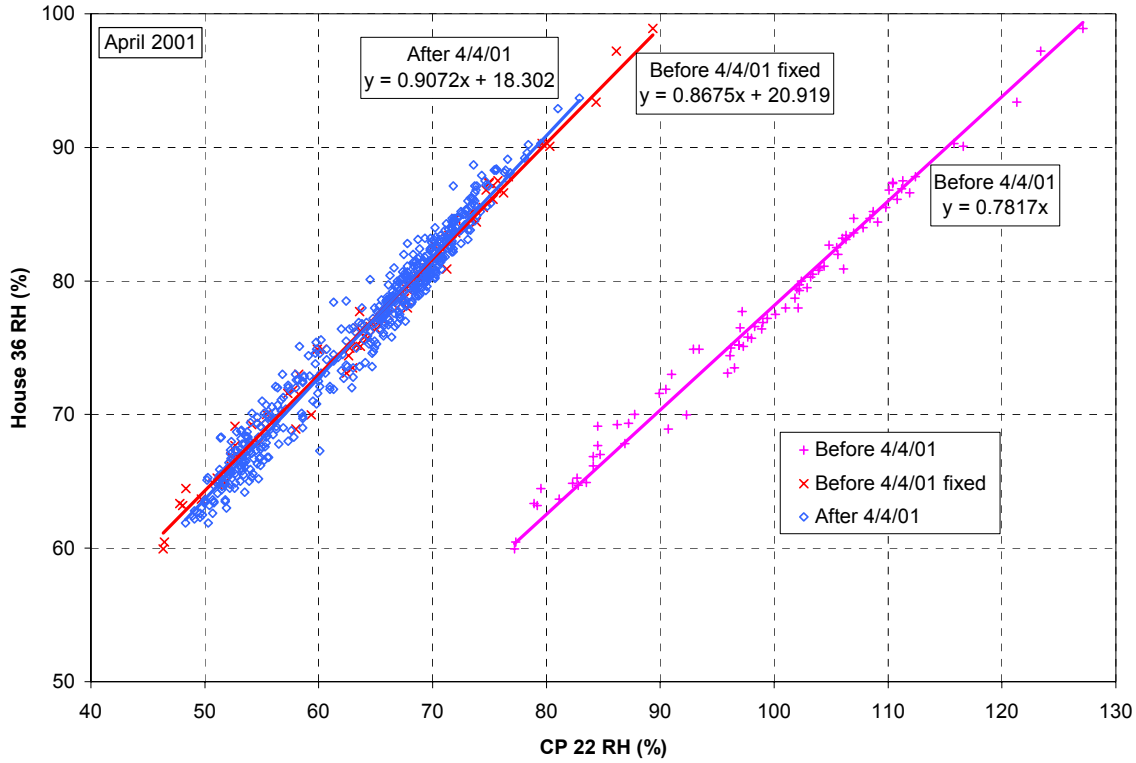

Figure 3. Comparison of relative humidity as measured at the Control Plot and House 36 stations. Least-squares fits are included for the original CP data taken before the sensor swap on 4/4/01, the CP data after the swap, and the adjusted CP data

Table 5. Historical values of the annual total rain (inches) for the Bikini Atoll gauges. Based on all available data from July 1985 through April 2001.

Year	CP 1	CP 2	H36 1	H36 2	Eneu 1	Eneu 2	Manual gage	Bikini Isle average
1985	33.66 ^a	n/a	n/a	n/a	n/a	n/a	33.50 ^a	33.58 ^a
1986	15.14 ^a	n/a	n/a	n/a	n/a	n/a	82.05	79.32
1987	n/a	n/a	n/a	n/a	n/a	n/a	44.98	44.98
1988	n/a	n/a	n/a	n/a	n/a	n/a	50.84	50.84
1989	n/a	n/a	n/a	n/a	n/a	n/a	71.87	71.87
1990	40.46 ^a	44.47 ^a	76.82 ^a	81.89 ^a	88.40	n/a	104.25	98.09
1991	57.97 ^a	58.80	2.84 ^a	71.18	56.12	n/a	73.98	68.77
1992	54.77	37.31 ^a	36.81 ^a	43.31 ^a	53.64	n/a	59.37 ^a	56.62
1993	39.39 ^a	22.87 ^a	28.63 ^a	28.97 ^a	36.54 ^a	n/a	61.11	60.78
1994	10.01 ^a	8.62 ^a	40.91 ^a	45.56 ^a	23.43 ^a	n/a	68.42	63.67
1995	52.44	40.68 ^a	51.37 ^a	52.32	12.82 ^a	n/a	57.78	52.55
1996	41.79 ^a	34.50 ^a	38.43 ^a	42.33 ^a	n/a	n/a	73.52	65.99
1997	87.29	73.32	68.11 ^a	91.02 ^a	n/a	n/a	n/a	84.88
1998	2.11 ^a	1.86 ^a	1.31 ^a	1.75 ^a	n/a	n/a	43.74	42.62
1999	n/a	n/a	n/a	n/a	n/a	n/a	31.26	39.47
2000	43.67 ^a	42.47 ^a	35.45 ^a	33.77 ^a	25.73 ^a	26.62 ^a	51.92	43.83

^a Incomplete data.

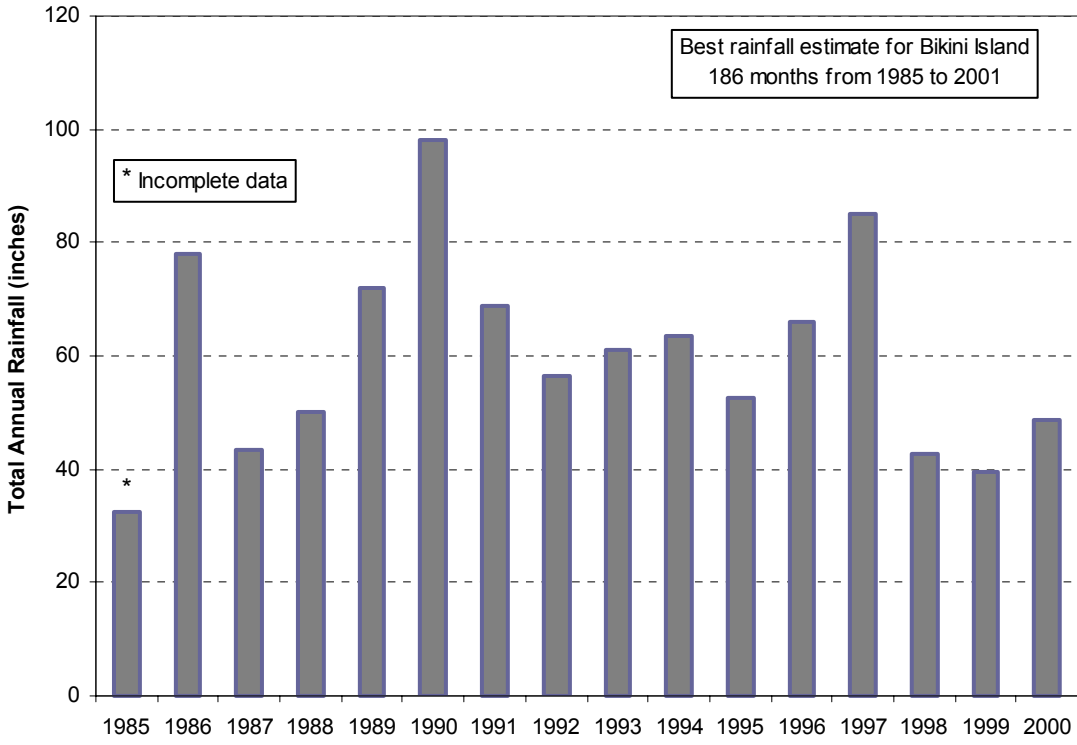

Figure 4. Annual total rainfall for the year 1985 through 2000 from the Bikini Island average.

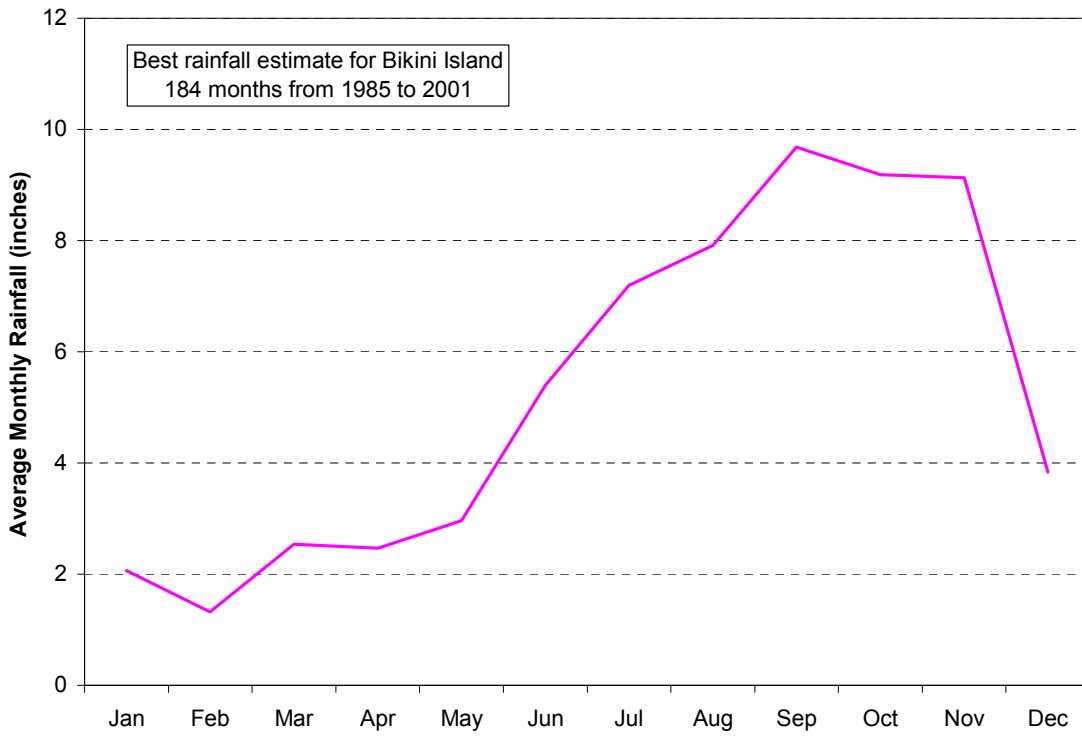

Figure 5. Monthly average of rain based on the best estimate of all Bikini Island data.

Table 6. Historical values of monthly average rain (inches) for the Bikini Atoll gauges. Based on all available data from July 1985 through April 2001.

Month	CP South	CP North	H36 Plot	H36 Tower	Eneu West	Eneu East	Manual gauge	Bikini Isle average
Jan	1.67	1.22	1.29	1.51	1.74	n/a	1.92	1.70
Feb	1.11	1.17	1.26	1.09	1.00	n/a	1.47	1.37
Mar	2.76	2.43	3.06	2.56	3.05	n/a	2.33	2.66
Apr	2.45	2.35	2.74	2.77	1.86	0.18	2.27	2.30
May	3.29	2.31	2.48	3.18	2.38	1.19	2.81	2.88
Jun	3.17	3.04	4.16	4.29	3.34	0.86	5.13	4.86
Jul	6.52	6.23	6.45	6.10	5.89	6.52	7.39	6.70
Aug	9.30	8.99	8.32	9.42	7.56	9.45	7.89	8.05
Sep	9.26	8.60	9.39	10.08	7.79	3.08	9.25	9.61
Oct	9.38	8.99	8.10	9.15	7.40	5.52	8.95	8.34
Nov	8.20	7.13	8.85	7.91	9.21	n/a	9.50	8.74
Dec	2.71	3.03	3.36	3.47	3.82	n/a	3.78	3.57
Annual	59.8	55.5	59.5	61.5	55.0	n/a	62.7	60.8
Relative to Bikini Island average	-2%	-9%	-2%	1%	-9%	n/a	3%	

Bikini Island average is 61.1" (155.2 cm). More data will improve the meaning of these statistics. For instance, the large average from the West gauge on Eneu for the month of November (12.48") is based on just three years of data, 1989-1991. The month of November during those three years featured especially high rainfall.

The data in the line of annual averages in Table 6 are computed from a set of months with complete data from all the Bikini Island gauges: Control Plot, House 36, and the Manual gauge. The last line in Table 6 is the relative difference between the station estimate of annual total rainfall and the Bikini Island annual average. The relative differences may indicate instrument error or a geographic difference in rainfall as measured by the rain gauge stations. The North gauge at the Control Plot station shows a persistent relative deficit of rain. This pattern can also be seen in the monthly traces of cumulative rainfall in Appendix D. It is possible that this gauge was placed in a location that is in the rain shadow of some nearby trees. The Tower gauge on the House 36 station and the Manual gauge consistently have the largest rainfall amounts. There may be a slight gradient of precipitation across Bikini Island with larger amounts of rainfall closer to the lagoon.

Rainfall Since May 2000

A detailed diagram of cumulative rainfall as measured by the 6 rain gauges is presented in Figure 6. All six traces track each other very well. An exceptional rainfall event occurred in late November 2000 when almost 12" of rain fell in a 10-day period. The largest single day rainfall occurred on 8 July 2000 when about 5" was measured by the Bikini Island gauges. Although the Eneu gauge detected just 3.5" at that time, a rainfall event on 6 August of about 4.4" brought the Eneu seasonal total close to the Bikini Island values. The average total rainfall for all 6 gauges was 47.5" during this 360-day period. Despite differences in locations, exposures, instrument bias, and rough adjustments, 4 of the 6 gauges were within 1% of this average.

The rainfall record from the Control Plot station is complete during the period in Figure 6. The total rainfall as measured by the two Control Plot gauges was 48.62 and 47.30", respectively. The small difference of just 2.8% is within the accuracy specifications especially when we consider that some of this difference may come from a variation in exposure.

The House 36 data recovery was intermittent from 5 August through 10 September 2000.

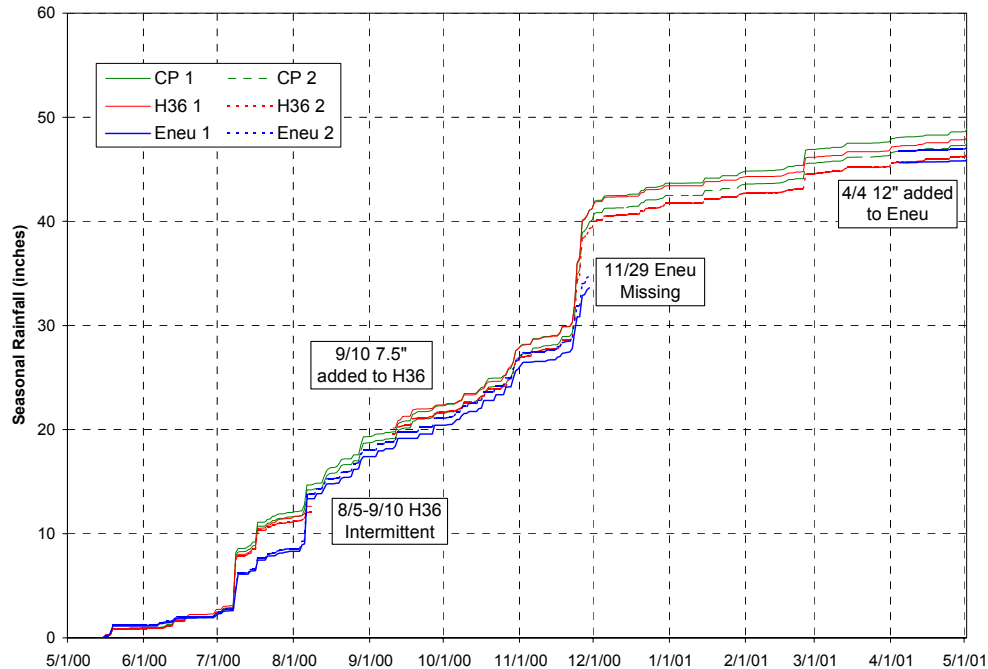

Figure 6. Cumulative daily values of rainfall for the 6 rain gauges on Bikini Atoll for the period starting 6 May 2000 through 30 April 2001.

The missing cumulative rainfall channels complicate this problem. The House 36 data is complete after 10 September. We added 7.5" to the data from both House 36 gauges to bring the total rainfall close to the Control Plot values. We believe this is a reasonable estimate for rainfall through the gap in data.

The Eneu data was interrupted from 29 November 2000 to 4 April 2001. It is estimated that 12" of rain fell on Eneu Island during the extended period of missing data. Before this period, the Eneu data features small gaps caused by errors in satellite transmission. The small gaps do not affect the accuracy of the cumulative rainfall data, and the daily total rainfall can be reasonably reconstructed from these data.

Wind Speed

Although the size of the data sets from the three stations is different, the frequency of wind speed computed from all available data (Figure 7) shows a persistent pattern. See also monthly wind speed plots

in Appendix D. The typical pattern reflects the density of the trees and the proximity of trees to the station. The lowest wind speed is typically from the Control Plot's station, the highest from House 36. For instance, 26% of the Control Plot winds are class 2 and less ($WS < 3 \text{ ms}^{-1}$), Eneu is 40%, and House 36 is 70%. The cumulative frequencies of wind speed are also at the bottom of the three tables in Appendix G.

Monthly Average Wind Speed

Using all available data, the average wind speed was computed for every month from May 2000 to April 2001. The time series of the monthly averages (Figure 8) reflects the differences in exposure among the 3 sites. The Control Plot speeds are, on average, 1 ms^{-1} less than the House 36 and Eneu speeds.

Monthly Average Air Temperature

The monthly average air temperatures (Figure 9) show a slight, but definite, seasonal variation. The averages were computed from all available

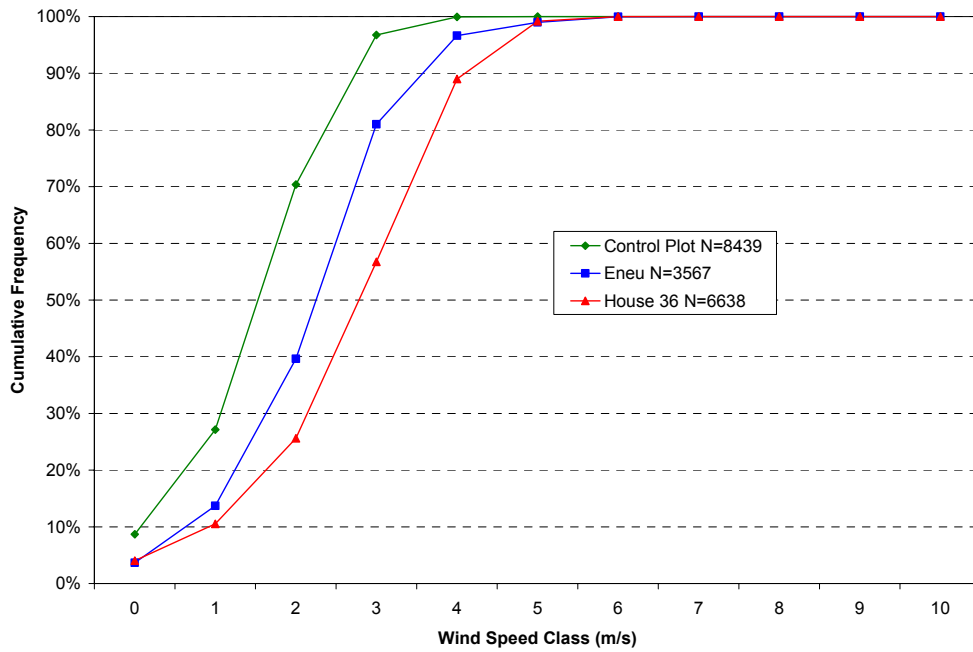

Figure 7. Histogram of cumulative frequency of wind speed class using all available data from May 2000 through April 2001. The classes are determined by removing the fractional portion of the wind speed (i.e., WS=1.5, Class=1).

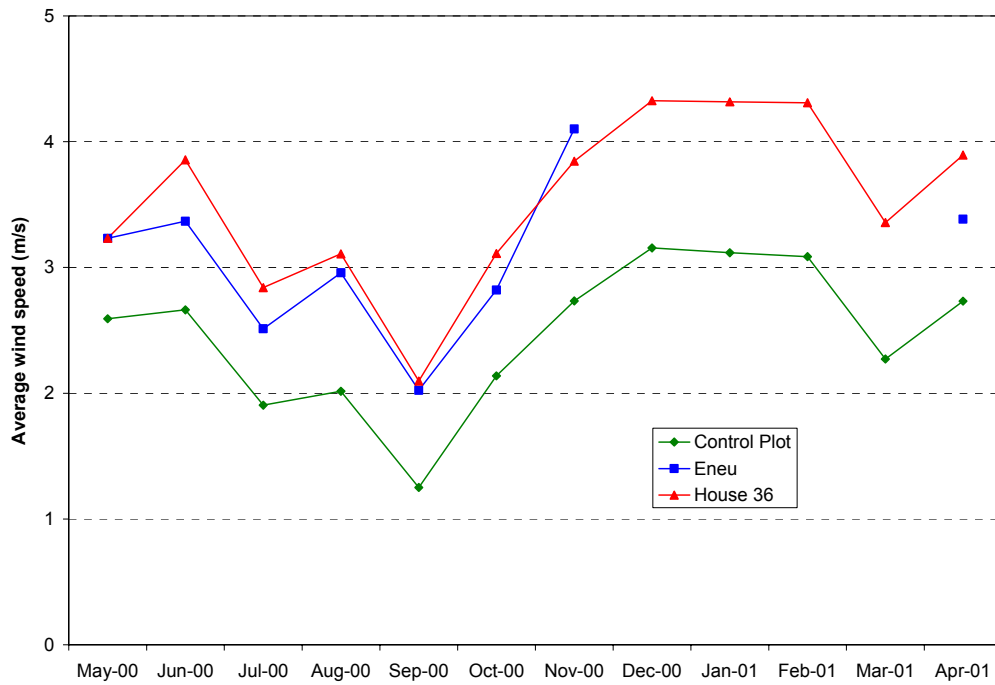

Figure 8. The monthly average wind speed from three Bikini Atoll stations.

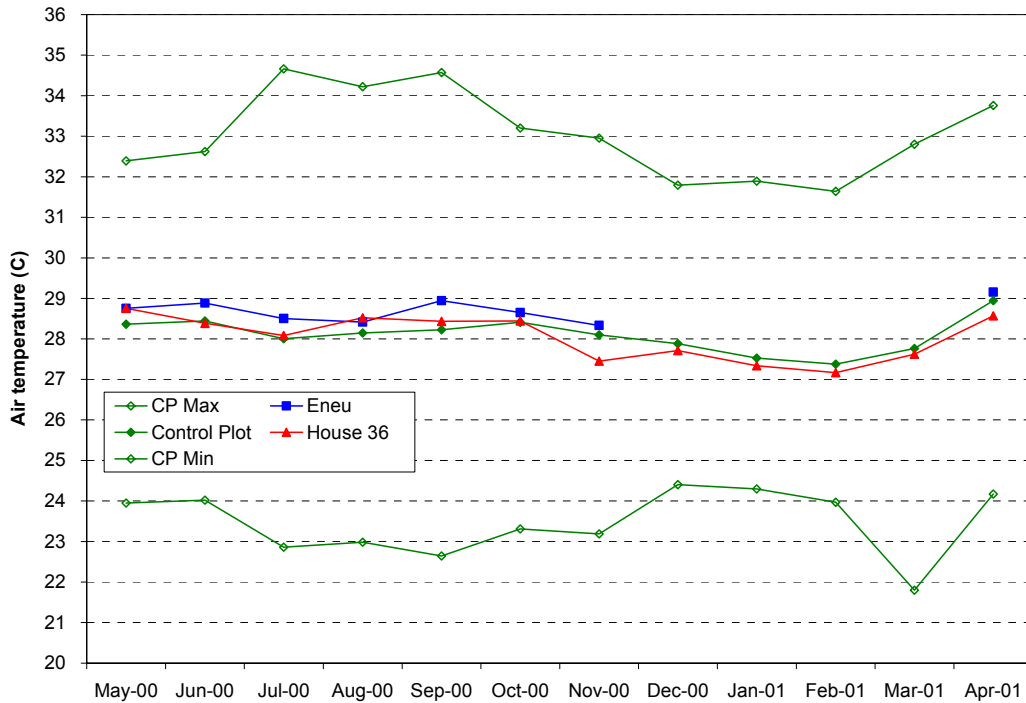

Figure 9. The monthly average air temperature from three Bikini Atoll stations, and the monthly maximum and minimum temperature from the Control Plot station.

hourly data. Again, the most complete data set comes from the Control Plot station so it should be viewed as the most reliable representation of air temperature. Some of the variation in the temperature from the other stations comes from the small differences in ventilation, instrument error, or incompleteness in the data set. For example, the Eneu station data set for the months of September, October, and November, in particular, have a large number of missing values.

The range of temperatures also shows a slight but detectable seasonal pattern. The difference between highest and lowest temperatures was 12°C in late summer and less than 8°C in the winter. This small amplitude cycle may be caused by the seasonal change in rainfall, cloud cover, or wind speed.

The slight decrease in speed during the summer may cause less vertical mixing, an increase in temperature at the inside the solar shield, and larger diurnal change of temperature.

Annual Windrose

A complete set of wind rose tables and diagrams appear in Appendix G. The roses show differences between the Control Plot and House 36 wind directions that were caused by instrument error in the House 36 wind direction sensor, and possibly slight misalignment at one or both sites. The Eneu windroses feature winds that are rotated towards north compared with Bikini Island stations.

Summary

This document describes in general terms the monitoring systems that collect meteorological data on Bikini Atoll. Included is a complete set of monthly time series of selected hourly data from the three current stations. Tables of daily rainfall from 14 May

2000 to present are included as well as historical totals of monthly rainfall.

This document is the first of a series of annual reports of the Marshall Islands meteorological systems. Future reports will describe significant changes in instrumentation and procedures.

Acknowledgment

The continuing scientific program on Bikini Atoll is made possible through the efforts of Lance Yamaguchi and his staff from Bechtel Nevada who provide all the logistics support for the program. We would especially like to thank Kenny Selk, Richard Giles, Wayne Olival, Jaspar

Riklon, and Mat Aiseia for helping construct and maintain the meteorological stations. This work was performed under the auspices of the U. S. Department of Energy by the University of California, Lawrence Livermore National Laboratory under Contract No. W-7405-Eng-48.

References

- EPA (1990), *Quality Assurance Handbook for Air Pollution Measurement Systems, Volume IV – Meteorological Measurements*, EPA-600/4-90/003, U.S. Environmental Protection Agency, Office of Research and Development, Research Triangle Park, NC.

Appendix A

Wiring Diagrams

Anemometer crossarm cable

Sensor	540 connector	Function	CR10X
WD A	brown B	+1 v reference	E3
WD B	black D	Signal ground	G
WD C	red C	WD signal	SE6
WS D	blue E	+12 v supply	12V
WS E	black D	Signal ground	G
WS F	white F	WS Pulses	 P1 20 k Ω

T/RH cable

Sensor	540 connector	Function	CR10X
A	white F	+12 v supply	12V
B	green D	Signal ground	G
C	blue E	RH signal	SE4
D	brown A	T signal	SE3
E	red B	T supply	E2
		Precision bridge	 G 1 k Ω 1%

Rain gauge cable

Sensor	Function	CR10X
A	+5 v supply	5V
B	Signal	P6 or P7

Note 1: The terminals on the rain gauge are unmarked.

Note 2: Use P6 for gauge #1, P7 for gauge #2.

Solar cell cable

Sensor	Function	CR10X
Center	Ground	AG
Shield	Signal	 SE7 100 Ω 1%

Appendix B

Logger Programs

Eneu B-2

House 36 B-5

Control Plot B-8

Program for Eneu

```

;{CR10X}
; All current sensors: WD, WS, Rain,T/RH,Solar
; Program for Eneu
; 8 Apr 2001 Frank Gouveia

*Table 1 Program
01: 10 Execution Interval (seconds)

1: If Flag/Port (P91)
1: 21 Do if Flag 1 is Low
2: 30 Then Do

2: Do (P86)
1: 11 Set Flag 1 High

3: Automatic Setup of TGT1 (P123)
1: 12 Address
2: 10 Address
3: 3 Address
4: 1 Address
5: 1 Address
6: 3 Address
7: 10 Address
8: 6 Address
9: 28 Assigned Uplink Channel
10: 0 Random Uplink Channel
11: 0 Self-timed Interval Days
12: 3 Self-timed Interval Hours
13: 0 Self-timed Interval Minutes
14: 0 Self-timed Interval Seconds
15: 0 Random Interval Hours
16: 0 Random Interval Minutes
17: 0 Random Interval Seconds
18: 1 Initial Self-timed Hours
19: 50 Initial Self-timed Minutes
20: 0 Initial Self-timed Seconds
21: 0 One Minute Window
22: 0 Short Preamble
23: 1 Self-Timed Buffer

; Identifier for Eneu is 31
4: Z=F (P30)
1: 31 F
2: 0 Exponent of 10
3: 1 Z Loc [ Station]

5: Z=X+F (P34)
1: 1 X Loc [ Station ]
2: 0.11 F
3: 19 Z Loc [ WindID ]

6: Z=X+F (P34)
1: 1 X Loc [ Station ]
2: 0.15 F
3: 20 Z Loc [ RainID ]

7: Z=X+F (P34)
1: 1 X Loc [ Station ]
2: 0.05 F
3: 21 Z Loc [ DRainID ]

8: Z=X+F (P34)
1: 1 X Loc [ Station ]
2: 0.16 F
3: 22 Z Loc [ TempID ]

9: Z=X+F (P34)
1: 1 X Loc [ Station ]
2: 0.01 F
3: 18 Z Loc [ BoxID ]

10: End (P95)

;----- Vane
; Read Vane
11: Excite-Delay (SE) (P4)
1: 1 Reps
2: 15 2500 mV Fast Range
3: 6 SE Channel
4: 3 Excite all reps w/Exchan 3
5: 2 Delay (units 0.01 sec)
6: 1000 mV Excitation
7: 6 Loc [ WD ]
8: .360 Mult
9: 0.0 Offset

;----- Cups
; Read Cups
12: Pulse (P3)
1: 1 Reps
2: 1 Pulse Input Channel
3: 3 High Frequency, 16 Bit, All
4: 7 Loc [ WS ]
5: .159744 Mult
6: 0 Offset

;----- Rain
; Read CP6 for rain gauge, 0.01" per tip
13: Pulse (P3)
1: 1 Reps
2: 6 Pulse Input Channel
3: 2 Switch Closure, All Counts
4: 8 Loc [ Rain1_inc ]
5: .01 Mult
6: 0 Offset

; Add reading to total
14: Z=X+Y (P33)
1: 8 X Loc [ Rain1_inc ]
2: 10 Y Loc [ Rain1 ]
3: 10 Z Loc [ Rain1 ]

; Read CP7 for rain gauge, 0.01" per tip
15: Pulse (P3)
1: 1 Reps
2: 7 Control Port 7
3: 2 Switch Closure, All Counts
4: 9 Loc [ Rain2_inc ]
5: .01 Mult
6: 0.0 Offset

; Add reading to total
16: Z=X+Y (P33)
1: 9 X Loc [ Rain2_inc ]
2: 11 Y Loc [ Rain2 ]
3: 11 Z Loc [ Rain2 ]

;----- RH
; Read the RH voltage (0-1v = 0-100%)
17: Volt (SE) (P1)
1: 1 Reps
2: 5 2500 mV Slow Range
3: 4 SE Channel
4: 13 Loc [ RH ]
5: 0.1 Mult
6: 0 Offset

;----- Temperature
; Read the thermistor
18: Excite-Delay (SE) (P4)
1: 1 Reps
2: 4 250 mV Slow Range
3: 3 SE Channel
4: 2 Excite all reps w/Exchan 2
5: 0 Delay (units 0.01 sec)
6: 1000 mV Excitation

```

```

7: 12      Loc [ Tmister  ]
8: .004    Mult
9: 0.0     Offset

; Convert 0.004 mv to Celsius
19: Polynomial (P55)
1: 1      Reps
2: 12     X Loc [ Tmister  ]
3: 14     F(X) Loc [ T_C    ]
4: -37.557 C0
5: 430.8  C1
6: -1441.7 C2
7: 2938.8 C3
8: -3010.4 C4
9: 1200.2 C5

;----- Solar
20: Volt (SE) (P1)
1: 1      Reps
2: 3      25 mV Slow Range
3: 7      SE Channel
4: 15     Loc [ Solar      ]
5: 100    Mult
6: 0      Offset

;----- Output Wind
; Every hour write array 11, WS & WD
21: If time is (P92)
1: 0      Minutes (Seconds --) into a
2: 60     Interval (same units as above)
3: 10     Set Output Flag High

22: Set Active Storage Area (P80)
1: 1      Final Storage Area 1
2: 11     Array ID

23: Real Time (P77)
1: 1110   Year,Day,Hour/Minute

24: Sample (P70)
1: 1      Reps
2: 19     Loc [ WindID     ]

; Write Avg WS, Avg WD, Sigma Theta
25: Wind Vector (P69)
1: 1      Reps
2: 0      Samples per Sub-Interval
3: 00     Sensor/Output Option
4: 7      Wind Speed/East Loc [ WS ]
5: 6      Wind Direction/North Loc [ WD ]

;----- Output 1-hr Rain
; Every hour write array 15 with Rain1
26: If time is (P92)
1: 0      Minutes (Seconds --) into a
2: 60     Interval (same units as above)
3: 10     Set Output Flag High (Flag 0)

27: Set Active Storage Area (P80)
1: 1      Final Storage Area 1
2: 15     Array ID

28: Real Time (P77)
1: 1110   Year,Day,Hour/Minute

29: Sample (P70)
1: 1      Reps
2: 20     Loc [ RainID     ]

; Write hour increment of rain
30: Totalize (P72)
1: 2      Reps
2: 8      Loc [ Rain1_inc ]

; Write out seasonal rain amount
31: Sample (P70)

1: 2      Reps
2: 10     Loc [ Rain1     ]

;----- Output daily total of Rain
; Every day write daily total of rain
32: If time is (P92)
1: 1140   Minutes (Seconds --) into a
2: 1440   Interval (same units as above)
3: 10     Set Output Flag High (Flag 0)

33: Set Active Storage Area (P80)
1: 1      Final Storage Area 1
2: 5      Array ID

34: Real Time (P77)
1: 1110   Year,Day,Hour/Minute

35: Sample (P70)
1: 1      Reps
2: 21     Loc [ DRainID    ]

36: Totalize (P72)
1: 2      Reps
2: 8      Loc [ Rain1_inc ]

;----- Output T, Solar
; Every hour write array 16, T, Solar
37: If time is (P92)
1: 0      Minutes (Seconds --) into a
2: 60     Interval (same units as above)
3: 10     Set Output Flag High (Flag 0)

38: Set Active Storage Area (P80)
1: 1      Final Storage Area 1
2: 16     Array ID

39: Real Time (P77)
1: 1110   Year,Day,Hour/Minute

40: Sample (P70)
1: 1      Reps
2: 22     Loc [ TempID     ]

; Average RH, T, Solar
41: Average (P71)
1: 3      Reps
2: 13     Loc [ RH        ]

;=====
*Table 2 Program
02: 60     Execution Interval (seconds)
; Every minute

;----- Signature
; Read the program signature
1: Signature (P19)
1: 2      Loc [ Sig      ]

;----- Battery
; Read the battery voltage
2: Batt Voltage (P10)
1: 3      Loc [ Batt     ]

;----- Box T
; Read internal thermistor
3: Internal Temperature (P17)
1: 4      Loc [ Int_T    ]

;----- Box RH
4: Volt (SE) (P1)
1: 1      Reps
2: 5      2500 mV Slow Range
3: 12     SE Channel
4: 5      Loc [ Int_RH    ]
5: 0.1    Mult
6: 0.0    Offset

```

```

;----- - Output Sig,AntPower,Batt,T,RH
; Every hour write the Box variables
5: If time is (P92)
  1: 0000 Minutes (Seconds --) into a
  2: 60 Interval (same units as above)
  3: 10 Set Output Flag High

6: Set Active Storage Area (P80)
  1: 1 Final Storage Area 1
  2: 1 Array ID

7: Real Time (P77)
  1: 1110 Year,Day,Hour/Minute

8: Sample (P70)
  1: 1 Reps
  2: 18 Loc [ BoxID ]

; Output Program signature
9: Sample (P70)
  1: 1 Reps
  2: 2 Loc [ Sig ]

; Output Antenna Power
10: Sample (P70)
  1: 2 Reps
  2: 16 Loc [ FwdPwr ]

; Minimum of Battery voltage
11: Minimum (P74)
  1: 1 Reps
  2: 0 Value Only
  3: 3 Loc [ Batt ]

; Average Internal T and RH
12: Average (P71)
  1: 2 Reps
  2: 4 Loc [ Int_T ]

;----- Send data to TGT1
13: If time is (P92)
  1: 0 Minutes (Seconds --) into a
  2: 60 Interval (same units as above)
  3: 30 Then Do

14: Data Transfer to TGT1 (P120)
  1: 000 Binary/Self-Timed/Append
  2: 16 FWD/Ref Power Loc [ FwdPwr ]

15: End (P95)

;----- Send data to SM716
16: Serial Out (P96)
  1: 71 SM192/SM716/CSM1

*Table 3 Subroutines

End Program

```

Program for House 36

```

;{CR10X}
; Sensors: WD, WS, 2 Rain, T/RH, Solar
; Program for House 36
; 7 Apr 2000 Frank Gouveia

*Table 1 Program
01: 10      Execution Interval (seconds)

1: If Flag/Port (P91)
1: 21      Do if Flag 1 is Low
2: 30      Then Do

      2: Do (P86)
      1: 11      Set Flag 1 High

      3: Automatic Setup of TGT1 (P123)
      1: 12      Address
      2: 10      Address
      3: 3       Address
      4: 1       Address
      5: 0       Address
      6: 0       Address
      7: 13      Address
      8: 0       Address
      9: 28      Assigned Uplink Channel
     10: 0      Random Uplink Channel
     11: 0      Self-timed Interval Days
     12: 3      Self-timed Interval Hours
     13: 0      Self-timed Interval Minutes
     14: 0      Self-timed Interval Seconds
     15: 0      Random Interval Hours
     16: 0      Random Interval Minutes
     17: 0      Random Interval Seconds
     18: 0      Initial Self-timed Hours
     19: 28     Initial Self-timed Minutes
     20: 0      Initial Self-timed Seconds
     21: 0      One Minute Window
     22: 0      Short Preamble
     23: 1      Self-Timed Buffer

; Identifier for House 36 is 36
4: Z=F (P30)
1: 36      F
2: 0       Exponent of 10
3: 1       Z Loc [ Station ]

5: Z=X+F (P34)
1: 1       X Loc [ Station ]
2: 0.11    F
3: 19      Z Loc [ WindID ]

6: Z=X+F (P34)
1: 1       X Loc [ Station ]
2: 0.15    F
3: 20      Z Loc [ RainID ]

7: Z=X+F (P34)
1: 1       X Loc [ Station ]
2: 0.05    F
3: 21      Z Loc [ DRainID ]

8: Z=X+F (P34)
1: 1       X Loc [ Station ]
2: 0.16    F
3: 22      Z Loc [ TempID ]

9: Z=X+F (P34)
1: 1       X Loc [ Station ]
2: 0.01    F
3: 18      Z Loc [ BoxID ]

10: End (P95)

;----- Vane
; Read Vane
11: Excite-Delay (SE) (P4)
1: 1       Reps
2: 15      2500 mV Fast Range
3: 6       SE Channel
4: 3       Excite all reps w/Exchan 3
5: 2       Delay (units 0.01 sec)
6: 1000    mV Excitation
7: 6       Loc [ WD      ]
8: .360    Mult
9: 0.0     Offset

;----- Cups
; Read Cups
12: Pulse (P3)
1: 1       Reps
2: 1       Pulse Input Channel
3: 3       High Frequency, 16 Bit, All
4: 7       Loc [ WS      ]
5: .159744 Mult
6: 0       Offset

;----- Rain
; Read CP6 for rain gauge, 0.01" per tip
13: Pulse (P3)
1: 1       Reps
2: 6       Pulse Input Channel
3: 2       Switch Closure, All Counts
4: 8       Loc [ Rain1_inc ]
5: .01     Mult
6: 0       Offset

; Add reading to total
14: Z=X+Y (P33)
1: 8       X Loc [ Rain1_inc ]
2: 10      Y Loc [ Rain1      ]
3: 10      Z Loc [ Rain1      ]

; Read CP7 for rain gauge, 0.01" per tip
15: Pulse (P3)
1: 1       Reps
2: 7       Control Port 7
3: 2       Switch Closure, All Counts
4: 9       Loc [ Rain2_inc ]
5: .01     Mult
6: 0       Offset

; Add reading to total
16: Z=X+Y (P33)
1: 9       X Loc [ Rain2_inc ]
2: 11      Y Loc [ Rain2      ]
3: 11      Z Loc [ Rain2      ]

;----- RH
; Read the RH voltage (0-1v = 0-100%)
17: Volt (SE) (P1)
1: 1       Reps
2: 5       2500 mV Slow Range
3: 4       SE Channel
4: 13      Loc [ RH      ]
5: 0.1     Mult
6: 0       Offset

;----- Temperature
; Read the thermistor
18: Excite-Delay (SE) (P4)
1: 1       Reps
2: 4       250 mV Slow Range

```

```

3: 3      SE Channel
4: 2      Excite all reps w/Exchan 2
5: 0      Delay (units 0.01 sec)
6: 1000   mV Excitation
7: 12     Loc [ Tmister ]
8: .004   Mult
9: 0.0    Offset

; Convert 0.004 mv to Celsius
19: Polynomial (P55)
1: 1      Reps
2: 12     X Loc [ Tmister ]
3: 14     F(X) Loc [ T_C ]
4: -37.557 C0
5: 430.8  C1
6: -1441.7 C2
7: 2938.8 C3
8: -3010.4 C4
9: 1200.2 C5

;----- Solar
20: Volt (SE) (P1)
1: 1      Reps
2: 3      25 mV Slow Range
3: 7      SE Channel
4: 15     Loc [ Solar ]
5: 100    Mult
6: 0      Offset

;----- Output Wind
; Every hour write array 11, WS & WD
21: If time is (P92)
1: 0      Minutes (Seconds --) into a
2: 60     Interval (same units as above)
3: 10     Set Output Flag High

22: Set Active Storage Area (P80)
1: 1      Final Storage Area 1
2: 11     Array ID

23: Real Time (P77)
1: 1110   Year,Day,Hour/Minute

24: Sample (P70)
1: 1      Reps
2: 19     Loc [ WindID ]

; Write Avg WS, Avg WD, Sigma Theta
25: Wind Vector (P69)
1: 1      Reps
2: 0      Samples per Sub-Interval
3: 00     Sensor/Output Option
4: 7      Wind Speed/East Loc [ WS ]
5: 6      Wind Direction/North Loc [ WD ]

;----- Output 1-hr Rain
; Write array 15 with Rain1 & Rain2
26: If time is (P92)
1: 0      Minutes (Seconds --) into a
2: 60     Interval (same units as above)
3: 10     Set Output Flag High (Flag 0)

27: Set Active Storage Area (P80)
1: 1      Final Storage Area 1
2: 15     Array ID

28: Real Time (P77)
1: 1110   Year,Day,Hour/Minute

29: Sample (P70)
1: 1      Reps
2: 20     Loc [ RainID ]

; Write hour increment of rain
30: Totalize (P72)
1: 2      Reps

```

```

2: 8      Loc [ Rain1_inc ]

; Write seasonal rain
31: Sample (P70)
1: 2      Reps
2: 10     Loc [ Rain1 ]

;---- - Output daily total of Rain
; Every day write array 5 with daily rain
32: If time is (P92)
1: 1140   Minutes (Seconds --) into a
2: 1440   Interval (same units as above)
3: 10     Set Output Flag High (Flag 0)

33: Set Active Storage Area (P80)
1: 1      Final Storage Area 1
2: 5      Array ID

34: Real Time (P77)
1: 1110   Year,Day,Hour/Minute

35: Sample (P70)
1: 1      Reps
2: 21     Loc [ DRainID ]

36: Totalize (P72)
1: 2      Reps
2: 8      Loc [ Rain1_inc ]

;----- Output RH, T, Solar
; Every hour write array 16, T/RH
37: If time is (P92)
1: 0      Minutes (Seconds --) into a
2: 60     Interval (same units as above)
3: 10     Set Output Flag High (Flag 0)

38: Set Active Storage Area (P80)
1: 1      Final Storage Area 1
2: 16     Array ID

39: Real Time (P77)
1: 1110   Year,Day,Hour/Minute

40: Sample (P70)
1: 1      Reps
2: 22     Loc [ TempID ]

; Average RH, T, Solar
41: Average (P71)
1: 3      Reps
2: 13     Loc [ RH ]

;=====
*Table 2 Program
02: 60     Execution Interval (seconds)
; Every minute

;----- Signature
; Read the program signature
1: Signature (P19)
1: 2      Loc [ Sig ]

;-- ----- Battery
; Read the battery voltage
2: Batt Voltage (P10)
1: 3      Loc [ Batt ]

;----- Box T
; Read internal thermistor
3: Internal Temperature (P17)
1: 4      Loc [ Int_T ]

;----- Box RH
4: Volt (SE) (P1)
1: 1      Reps

```

```

2: 5      2500 mV Slow Range
3: 12     SE Channel
4: 5      Loc [ Int_RH      ]
5: 0.1    Mult
6: 0.0    Offset

;----- Output Sig,AntPower,Batt,T,RH
; Every hour write the Box variables
5:  If time is (P92)
1: 0000   Minutes (Seconds --) into a
2: 60     Interval (same units as above)
3: 10     Set Output Flag High

6:  Set Active Storage Area (P80)
1: 1      Final Storage Area 1
2: 1      Array ID

7:  Real Time (P77)
1: 1110   Year,Day,Hour/Minute

8:  Sample (P70)
1: 1      Reps
2: 18     Loc [ BoxID      ]

; Output Program signature
9:  Sample (P70)
1: 1      Reps
2: 2      Loc [ Sig        ]

; Output Antenna Power
10: Sample (P70)
1: 2      Reps
2: 16     Loc [ FwdPwr     ]

; Minimum of Battery voltage
11: Minimum (P74)
1: 1      Reps
2: 0      Value Only
3: 3      Loc [ Batt       ]

; Average Internal T and RH
12: Average (P71)
1: 2      Reps
2: 4      Loc [ Int_T      ]

;----- Send data to TGT1
13:  If time is (P92)
1: 0      Minutes (Seconds --) into a
2: 60     Interval (same units as above)
3: 30     Then Do

14:  Data Transfer to TGT1 (P120)
1: 000    Binary/Self-Timed/Append
2: 16     FWD/Ref Power Loc [ FwdPwr  ]

15:  End (P95)

;----- Send data to SM716
16:  Serial Out (P96)
1: 71     SM192/SM716/CSM1

*Table 3 Subroutines

End Program

```

Program for Control Plot

```

;{CR10X}
; All sensors: WD, WS, 2 Rain, T/RH, Solar
; Program for Control Plot
; 3 Apr 2001 Frank Gouveia

*Table 1 Program
01: 10      Execution Interval (seconds)

1: If Flag/Port (P91)
1: 21      Do if Flag 1 is Low
2: 30      Then Do

      2: Do (P86)
      1: 11      Set Flag 1 High

      3: Automatic Setup of TGT1 (P123)
      1: 12      Address
      2: 10      Address
      3: 3       Address
      4: 0       Address
      5: 0       Address
      6: 2       Address
      7: 2       Address
      8: 10      Address
      9: 30      Assigned Uplink Channel
     10: 0      Random Uplink Channel
     11: 0      Self-timed Interval Days
     12: 3      Self-timed Interval Hours
     13: 0      Self-timed Interval Minutes
     14: 0      Self-timed Interval Seconds
     15: 0      Random Interval Hours
     16: 0      Random Interval Minutes
     17: 0      Random Interval Seconds
     18: 0      Initial Self-timed Hours
     19: 46     Initial Self-timed Minutes
     20: 0      Initial Self-timed Seconds
     21: 0      One Minute Window
     22: 0      Short Preamble
     23: 1      Self-Timed Buffer

; Identifier for Control Plot is 22
4: Z=F (P30)
1: 22      F
2: 0       Exponent of 10
3: 1       Z Loc [ Station ]

5: Z=X+F (P34)
1: 1       X Loc [ Station ]
2: 0.11    F
3: 19      Z Loc [ WindID ]

6: Z=X+F (P34)
1: 1       X Loc [ Station ]
2: 0.15    F
3: 20      Z Loc [ RainID ]

7: Z=X+F (P34)
1: 1       X Loc [ Station ]
2: 0.05    F
3: 21      Z Loc [ DRainID ]

8: Z=X+F (P34)
1: 1       X Loc [ Station ]
2: 0.16    F
3: 22      Z Loc [ TempID ]

9: Z=X+F (P34)
1: 1       X Loc [ Station ]
2: 0.01    F
3: 18      Z Loc [ BoxID ]

10: End (P95)

;----- Vane
; Read Vane
11: Excite-Delay (SE) (P4)
1: 1       Reps
2: 15      2500 mV Fast Range
3: 6       SE Channel
4: 3       Excite all reps w/Exchan 3
5: 2       Delay (units 0.01 sec)
6: 1000    mV Excitation
7: 6       Loc [ WD ]
8: .360    Mult
9: 0.0     Offset

;----- Cups
; Read Cups
12: Pulse (P3)
1: 1       Reps
2: 1       Pulse Input Channel
3: 3       High Frequency, 16 Bit,All Counts
4: 7       Loc [ WS ]
5: .159744 Mult
6: 0       Offset

;----- Rain
; Read CP6 for rain gauge, 0.01" per tip
13: Pulse (P3)
1: 1       Reps
2: 6       Pulse Input Channel
3: 2       Switch Closure, All Counts
4: 8       Loc [ Rain1_inc ]
5: .01     Mult
6: 0       Offset

; Add reading to total
14: Z=X+Y (P33)
1: 8       X Loc [ Rain1_inc ]
2: 10      Y Loc [ Rain1 ]
3: 10      Z Loc [ Rain1 ]

; Read CP7 for rain gauge, 0.01" per tip
15: Pulse (P3)
1: 1       Reps
2: 7       Control Port 7
3: 2       Switch Closure, All Counts
4: 9       Loc [ Rain2_inc ]
5: .01     Mult
6: 0       Offset

; Add reading to total
16: Z=X+Y (P33)
1: 9       X Loc [ Rain2_inc ]
2: 11      Y Loc [ Rain2 ]
3: 11      Z Loc [ Rain2 ]

;----- RH
; Read the RH voltage (0-1v = 0-100%)
17: Volt (SE) (P1)
1: 1       Reps
2: 5       2500 mV Slow Range
3: 4       SE Channel
4: 13      Loc [ RH ]
5: 0.1     Mult
6: 0       Offset

;----- Temperature
; Read the thermistor
18: Excite-Delay (SE) (P4)
1: 1       Reps
2: 4       250 mV Slow Range

```



```

3: 3      SE Channel
4: 2      Excite all reps w/Exchan 2
5: 0      Delay (units 0.01 sec)
6: 1000   mV Excitation
7: 12     Loc [ Tmister ]
8: .004   Mult
9: 0.0    Offset

; Convert 0.004 mv to Celsius
19: Polynomial (P55)
1: 1      Reps
2: 12     X Loc [ Tmister ]
3: 14     F(X) Loc [ T_C ]
4: -37.557 C0
5: 430.8  C1
6: -1441.7 C2
7: 2938.8 C3
8: -3010.4 C4
9: 1200.2 C5

;----- Solar
20: Volt (SE) (P1)
1: 1      Reps
2: 3      25 mV Slow Range
3: 7      SE Channel
4: 15     Loc [ Solar ]
5: 100    Mult
6: 0      Offset

;----- Output Wind
; Every hour write array 11, WS & WD
21: If time is (P92)
1: 0      Minutes (Seconds --) into a
2: 60     Interval (same units as above)
3: 10     Set Output Flag High

22: Set Active Storage Area (P80)
1: 1      Final Storage Area 1
2: 11     Array ID

23: Real Time (P77)
1: 1110   Year,Day,Hour/Minute

24: Sample (P70)
1: 1      Reps
2: 19     Loc [ WindID ]

; Write Avg WS, Avg WD, Sigma Theta
25: Wind Vector (P69)
1: 1      Reps
2: 0      Samples per Sub-Interval
3: 00     Sensor/Output Option
4: 7      Wind Speed/East Loc [ WS ]
5: 6      Wind Direction/North Loc [ WD ]

;----- --- Output 1-hr Rain
; Every hour write array 15 with Rain1 & Rain2
26: If time is (P92)
1: 0      Minutes (Seconds --) into a
2: 60     Interval (same units as above)
3: 10     Set Output Flag High (Flag 0)
27: Set Active Storage Area (P80)
1: 1      Final Storage Area 1
2: 15     Array ID

28: Real Time (P77)
1: 1110   Year,Day,Hour/Minute

29: Sample (P70)
1: 1      Reps
2: 20     Loc [ RainID ]

30: Totalize (P72)
1: 2      Reps
2: 8      Loc [ Rain1_inc ]

; Type out both total rain amounts
31: Sample (P70)
1: 2      Reps
2: 10     Loc [ Rain1 ]

;----- - Output daily total of Rain
; Every day write array 5 with daily rain
32: If time is (P92)
1: 1140   Minutes (Seconds --) into a
2: 1440   Interval (same units as above)
3: 10     Set Output Flag High (Flag 0)

33: Set Active Storage Area (P80)
1: 1      Final Storage Area 1
2: 5      Array ID

34: Real Time (P77)
1: 1110   Year,Day,Hour/Minute

35: Sample (P70)
1: 1      Reps
2: 21     Loc [ DRainID ]

36: Totalize (P72)
1: 2      Reps
2: 8      Loc [ Rain1_inc ]

;----- Output T/RH
; Every hour write array 16, T/RH
37: If time is (P92)
1: 0      Minutes (Seconds --) into a
2: 60     Interval (same units as above)
3: 10     Set Output Flag High (Flag 0)

38: Set Active Storage Area (P80)
1: 1      Final Storage Area 1
2: 16     Array ID

39: Real Time (P77)
1: 1110   Year,Day,Hour/Minute

40: Sample (P70)
1: 1      Reps
2: 22     Loc [ TempID ]

; Average RH, T, Solar
41: Average (P71)
1: 3      Reps
2: 13     Loc [ RH ]

;=====
*Table 2 Program
02: 60     Execution Interval (seconds)
; Every minute

;----- Signature
; Read the program signature
1: Signature (P19)
1: 2      Loc [ Sig ]

;----- Battery
; Read the battery voltage
2: Batt Voltage (P10)
1: 3      Loc [ Batt ]

;----- Internal T
; Read internal thermistor
3: Internal Temperature (P17)
1: 4      Loc [ Int_T ]

;----- Box RH
4: Volt (SE) (P1)
1: 1      Reps

```

```

2: 5      2500 mV Slow Range
3: 12     SE Channel
4: 5      Loc [ Int_RH      ]
5: 0.1    Mult
6: 0.0    Offset

;----- Output Sig,AntPower,Batt,T,RH
; Every hour write the Box variables
5: If time is (P92)
1: 0000   Minutes (Seconds --) into a
2: 60     Interval (same units as above)
3: 10     Set Output Flag High

6: Set Active Storage Area (P80)
1: 1      Final Storage Area 1
2: 1      Array ID

7: Real Time (P77)
1: 1110   Year,Day,Hour/Minute

8: Sample (P70)
1: 1      Reps
2: 18     Loc [ BoxID      ]

; Output Program signature
9: Sample (P70)
1: 1      Reps
2: 2      Loc [ Sig        ]

; Output Antenna Power
10: Sample (P70)
1: 2      Reps
2: 16     Loc [ FwdPwr     ]

; Minimum of Battery voltage
11: Minimum (P74)
1: 1      Reps
2: 0      Value Only
3: 3      Loc [ Batt      ]

; Average Internal T and RH
12: Average (P71)
1: 2      Reps
2: 4      Loc [ Int_T      ]

;----- Send data to TGT1
13: If time is (P92)
1: 0      Minutes (Seconds --) into a
2: 60     Interval (same units as above)
3: 30     Then Do

14: Data Transfer to TGT1 (P120)
1: 000    Binary/Self-Timed/Append
2: 16     FWD/Ref Power Loc [ FwdPwr      ]

15: End (P95)

;----- Send data to SM716
16: Serial Out (P96)
1: 71     SM192/SM716/CSM1

*Table 3 Subroutines

End Program

```

Appendix C

FORTRAN code to interpret 3-character data

The following FORTRAN subroutine, named CONVERT, is used to interpret three sequential characters as a numeric value.

There are 64 valid characters, ASCII value 63 (?) through ASCII value 126 (~)
?@ABCDEFGHIJKLMNPOQRSTUVWXYZ[\]^_`abcdefghijklmnopqrstuvwxy{|}~

The IAND function returns the logical product of the two arguments. In other words, the result of the IAND function is a bit-by-bit comparison of the two arguments. The *i*th bit of the result is set to 1 only if the *i*th bits of both arguments is 1.

```
subroutine convert (A, B, C, val, sf)

character*1 A, B, C

IA = iand (ichar(A),15)
IB = iand (ichar(B),63)
IC = iand (ichar(C),63)

val = 0
sf = 1

if (((IA*64)+IB) .ge. 1008) then
    val = (IB-48)*64 + IC + 9000
else
    if (iand(IA,8) .ne. 0) then
        sf = -1
    else
        sf = 1
    endif
    if (iand(IA,4) .ne. 0) sf = sf * 0.01
    if (iand(IA,2) .ne. 0) sf = sf * 0.1
    if (iand(IA,1) .ne. 0) val = 4096
    val = (val + (iand(IB,63)*64) + iand(IC,63)) * sf
endif

return
end
```

Appendix D

Monthly Plots of Hourly Data

- A. Wind Speed
- B. Wind Direction
- C. Air temperature
- D. Relative humidity
- E. Box RH
- F. Cumulative rainfall
- G. Incoming sunlight (Starting April 2001)

A. Wind Speed

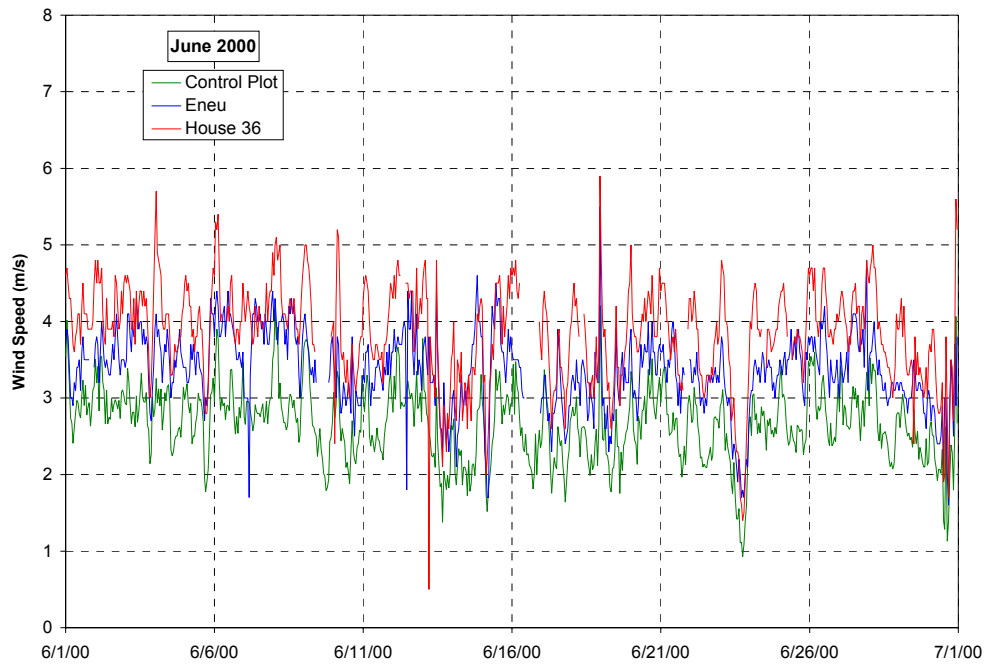
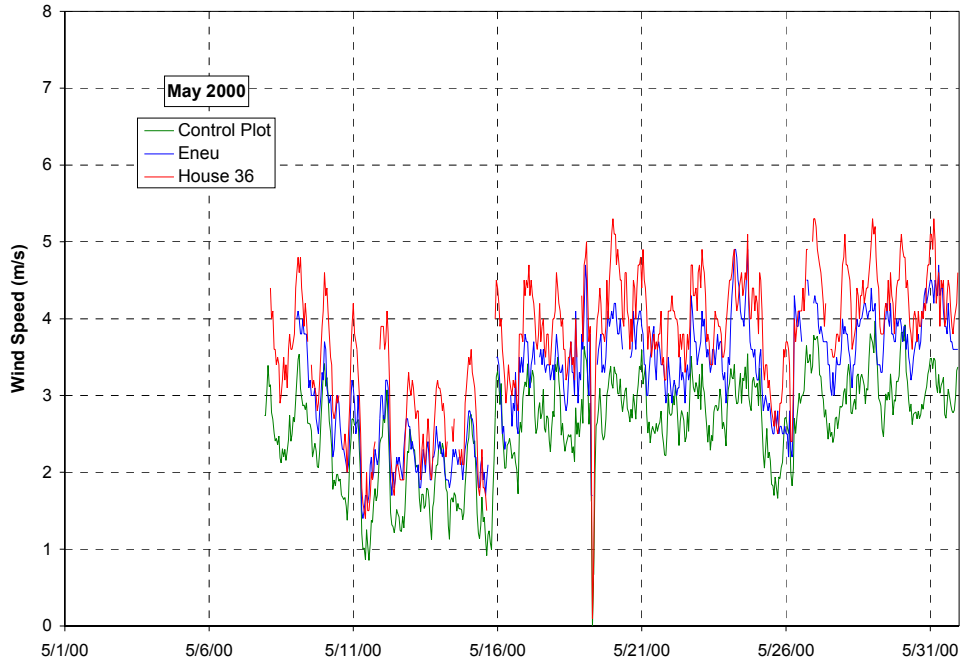

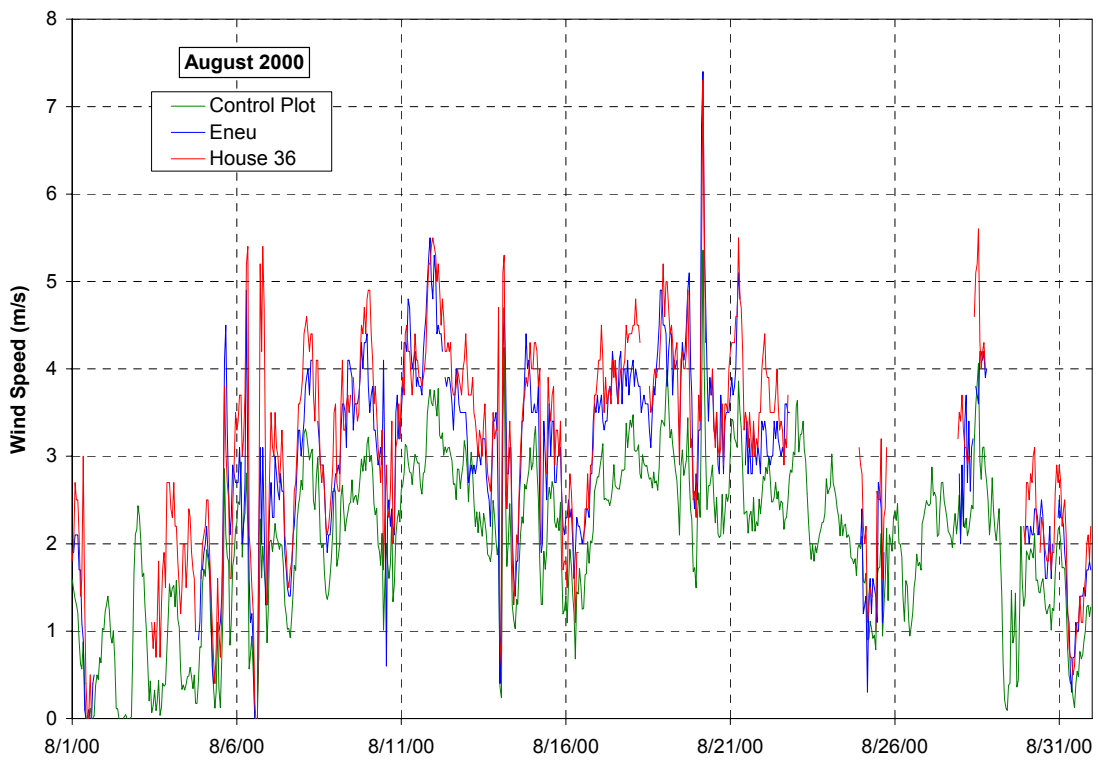
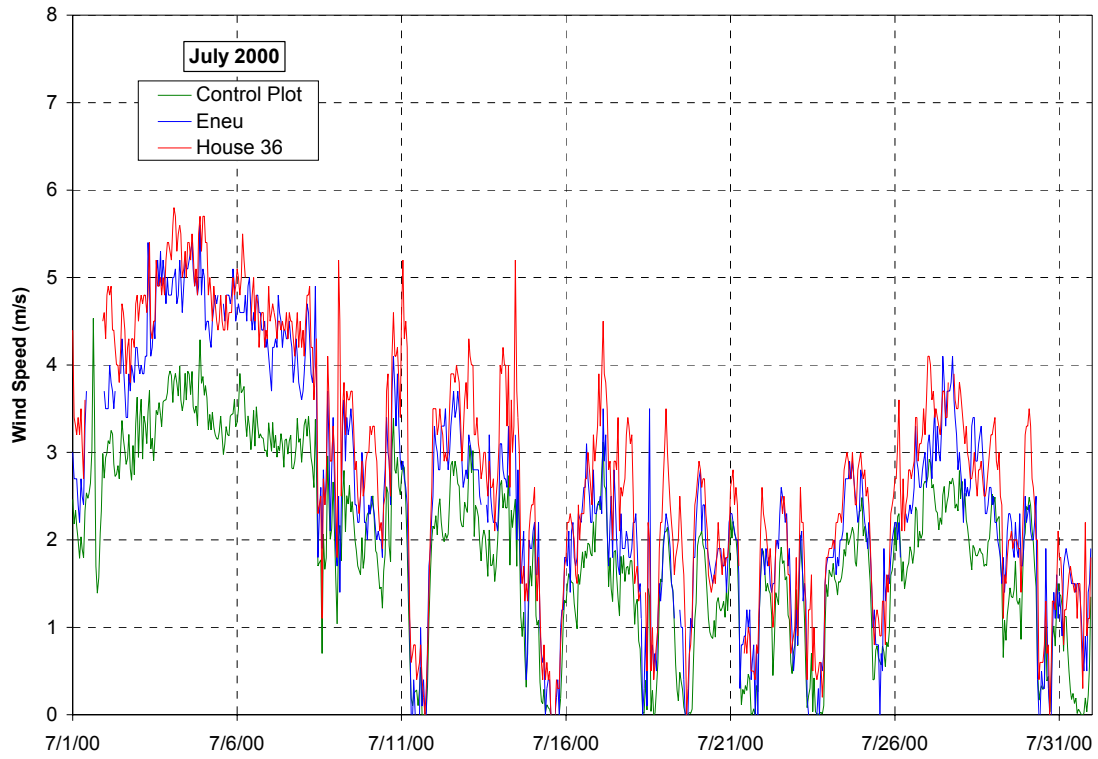

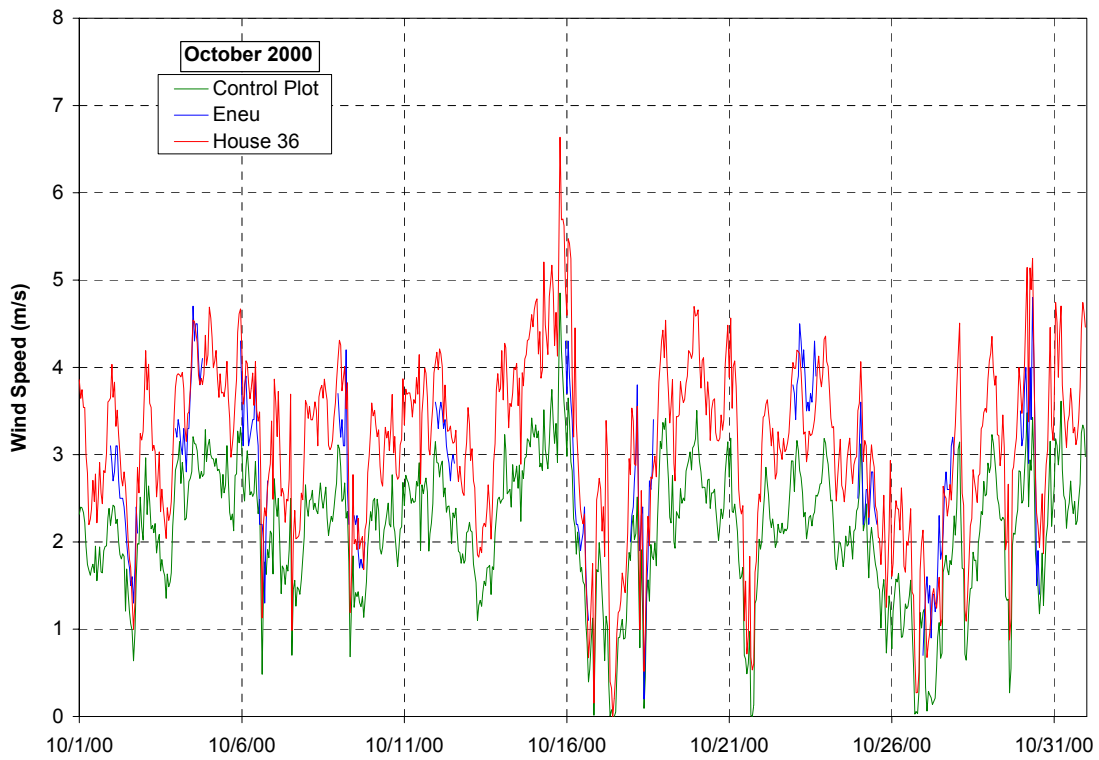
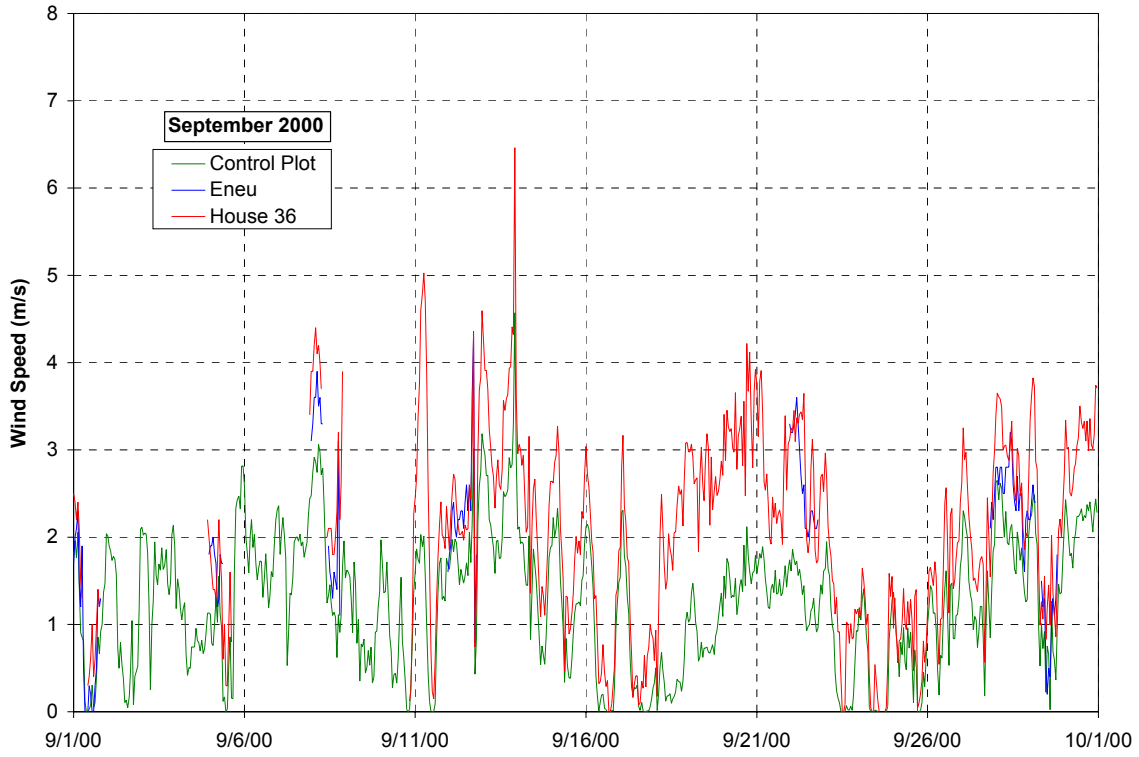

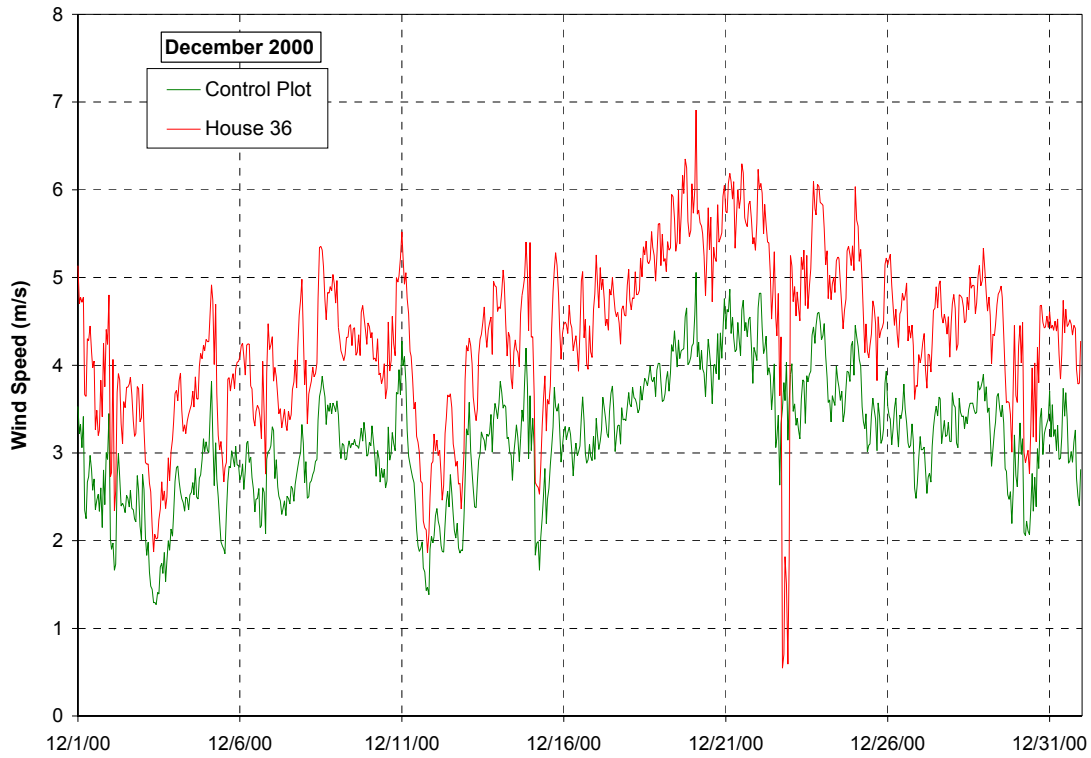
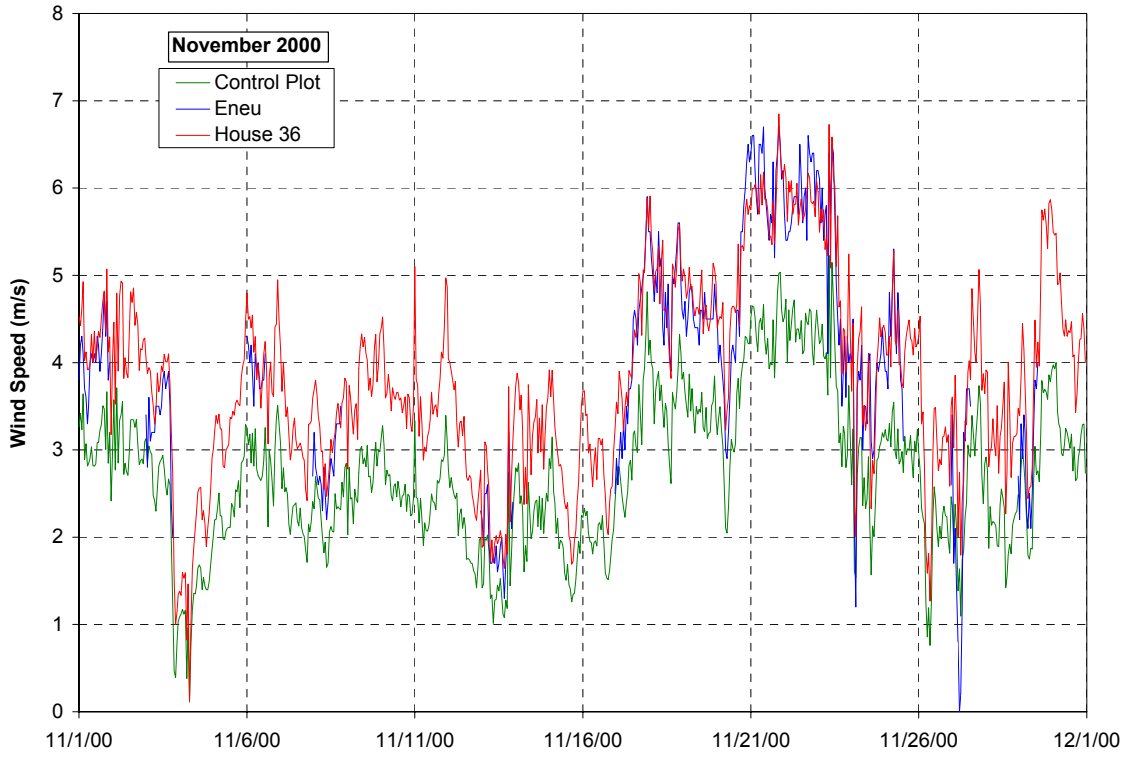

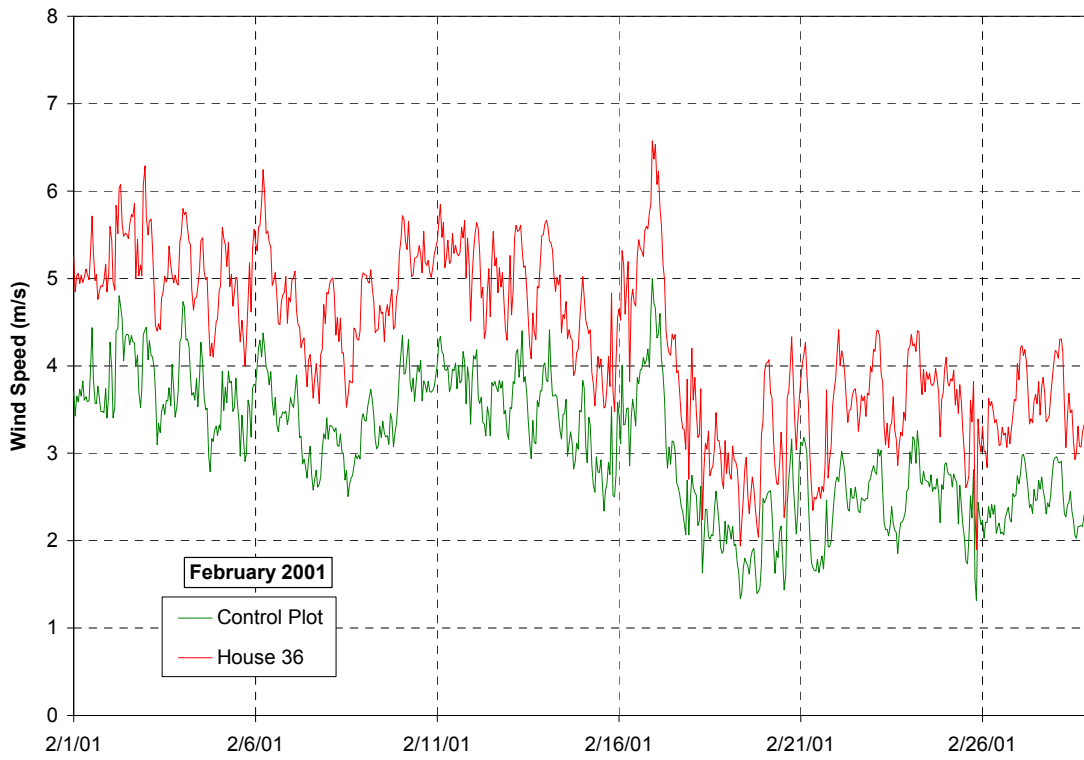
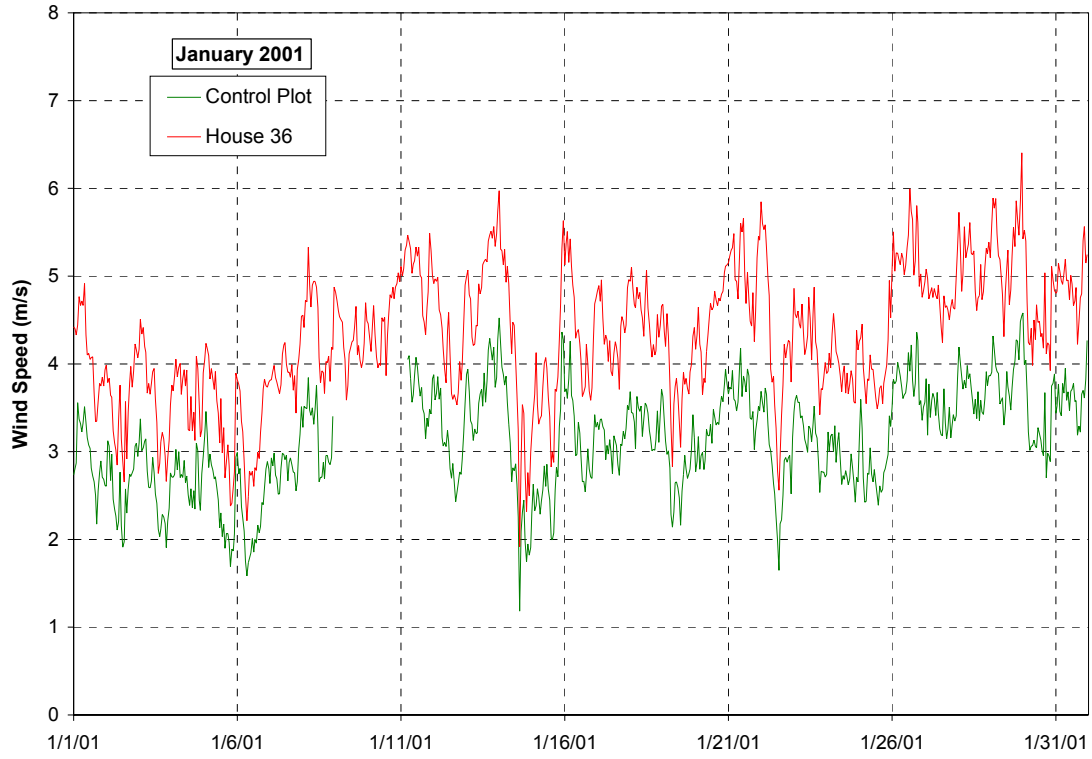

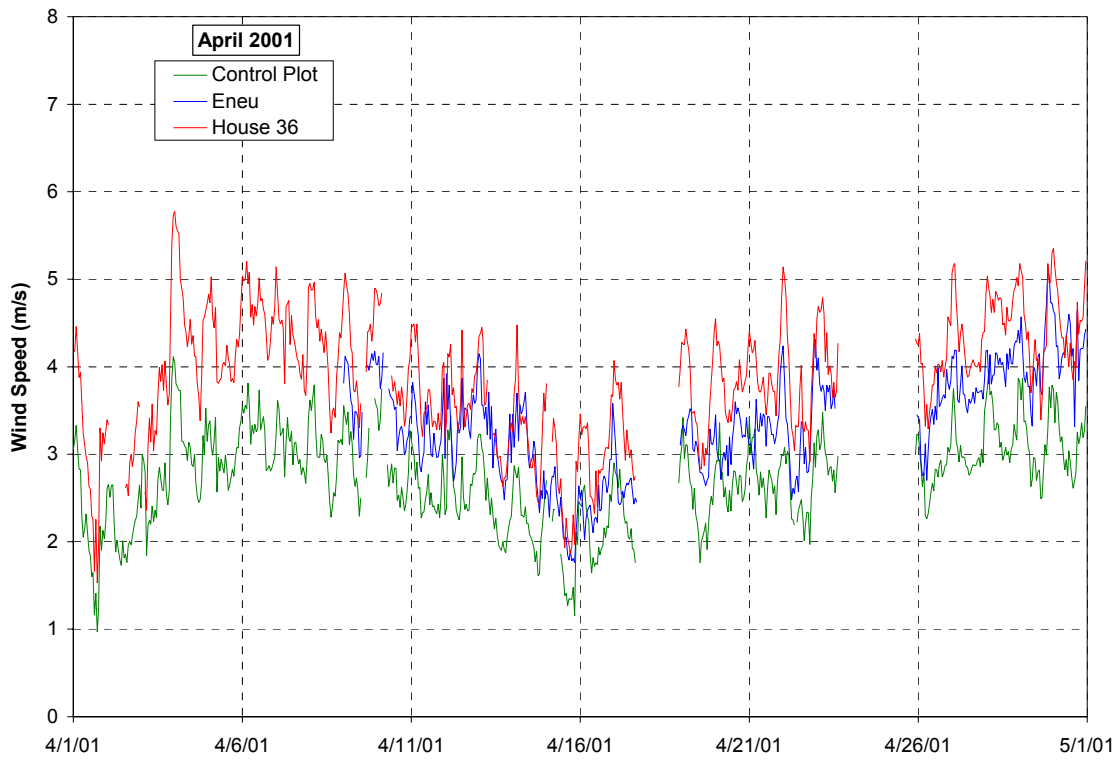
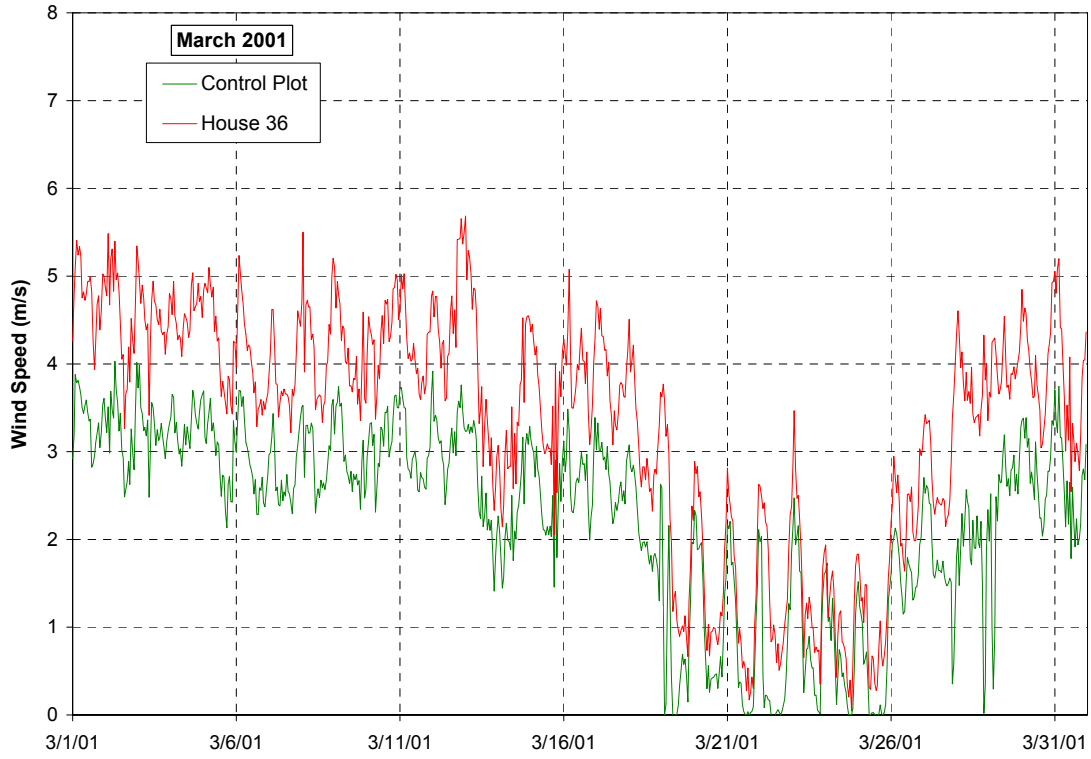

B. Wind Direction

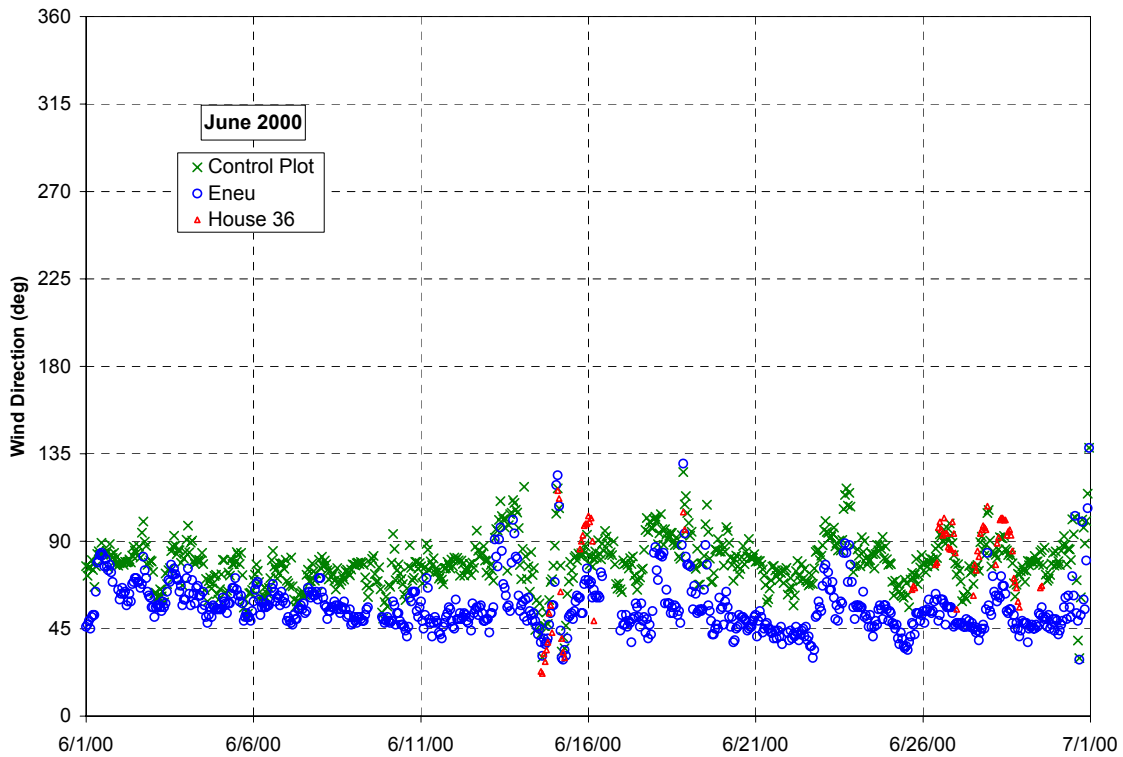
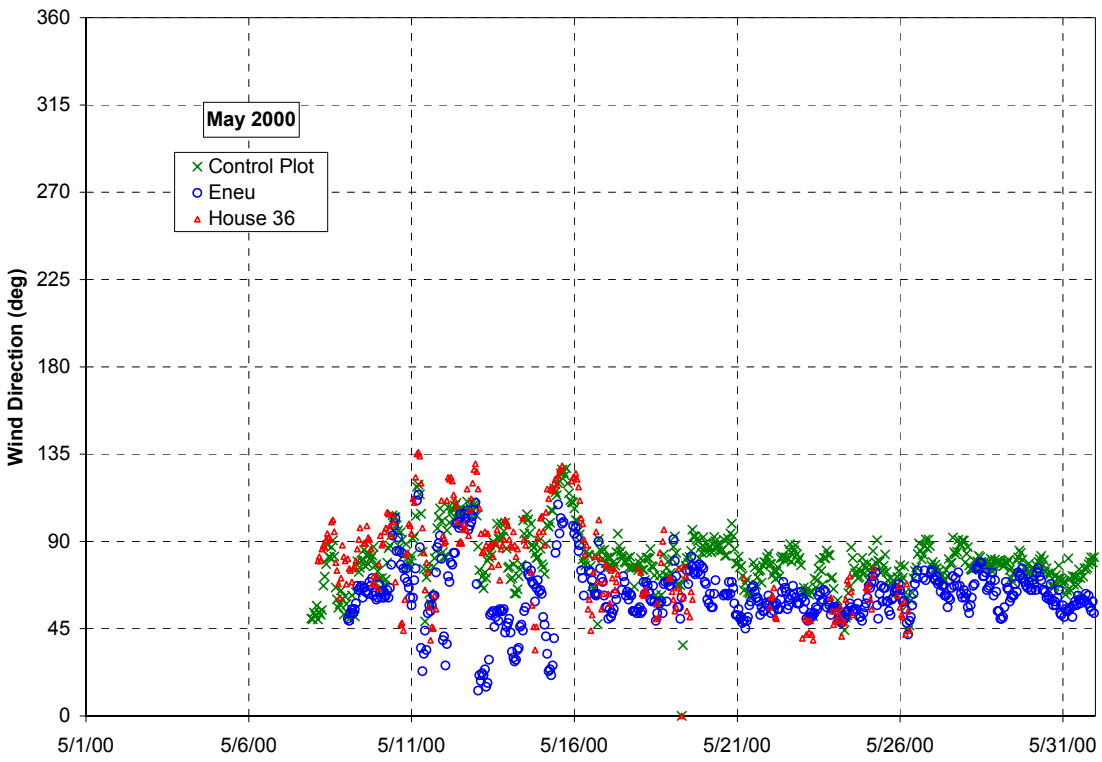

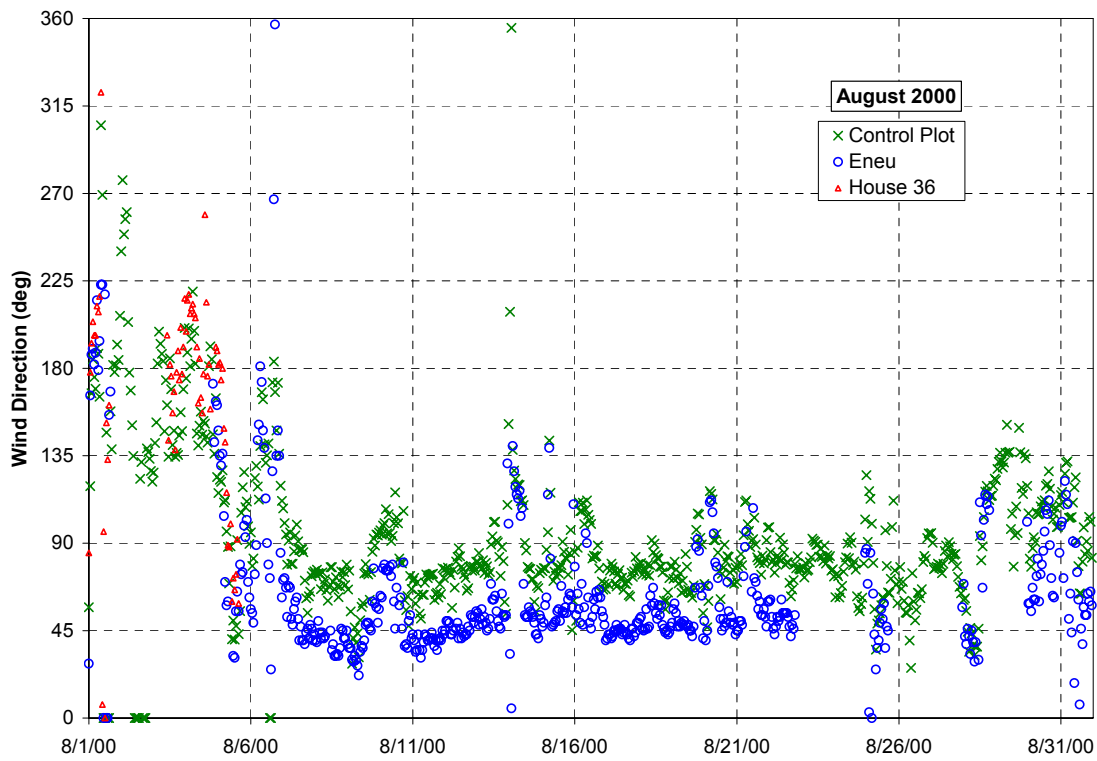
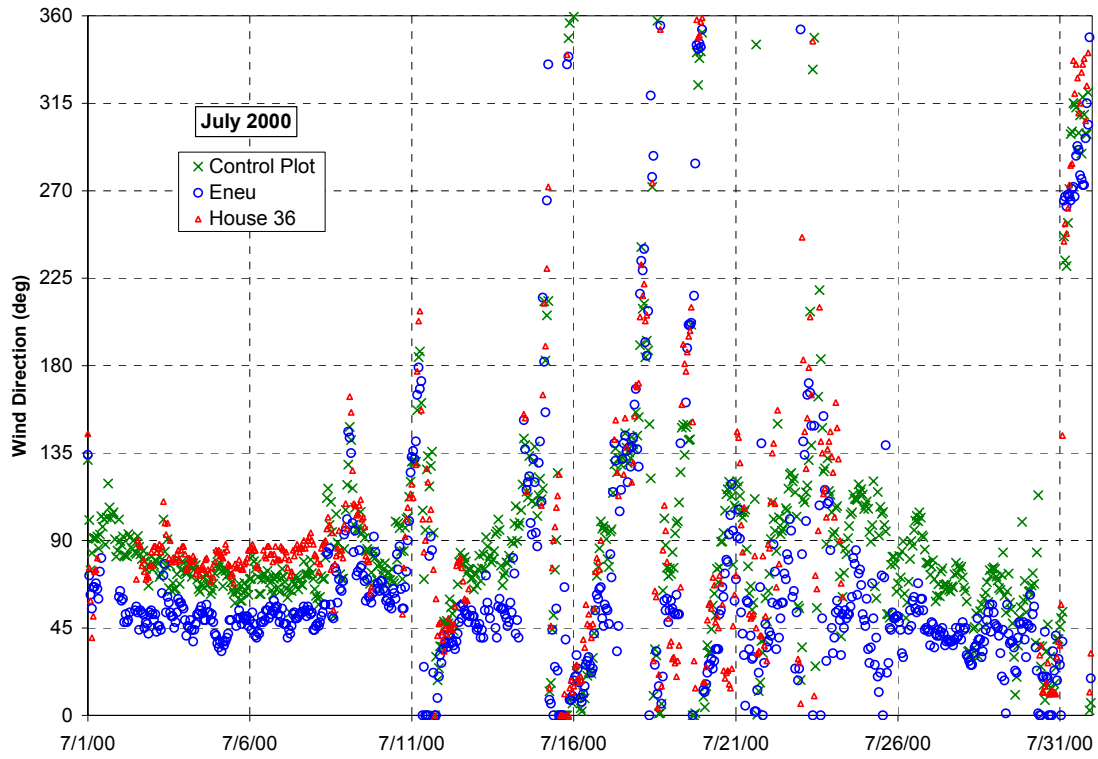

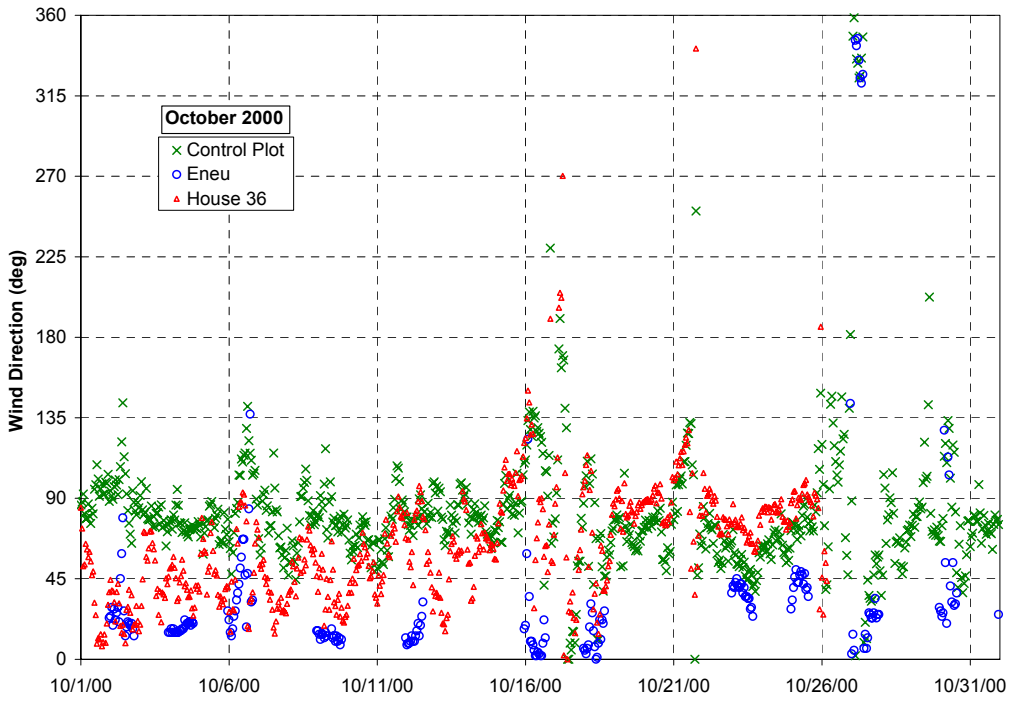
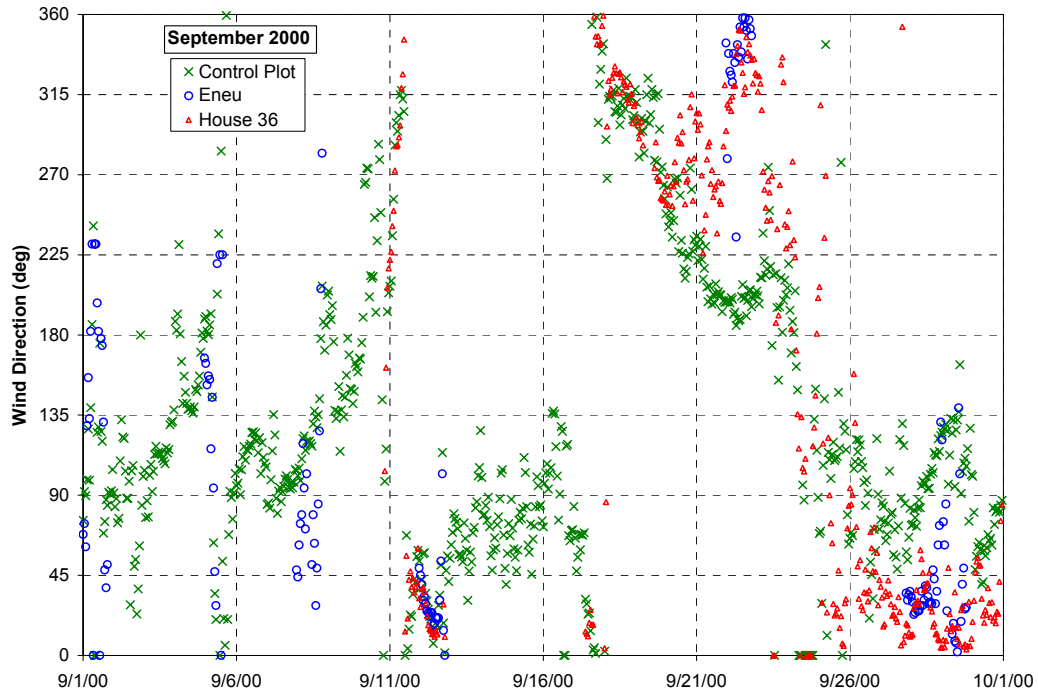

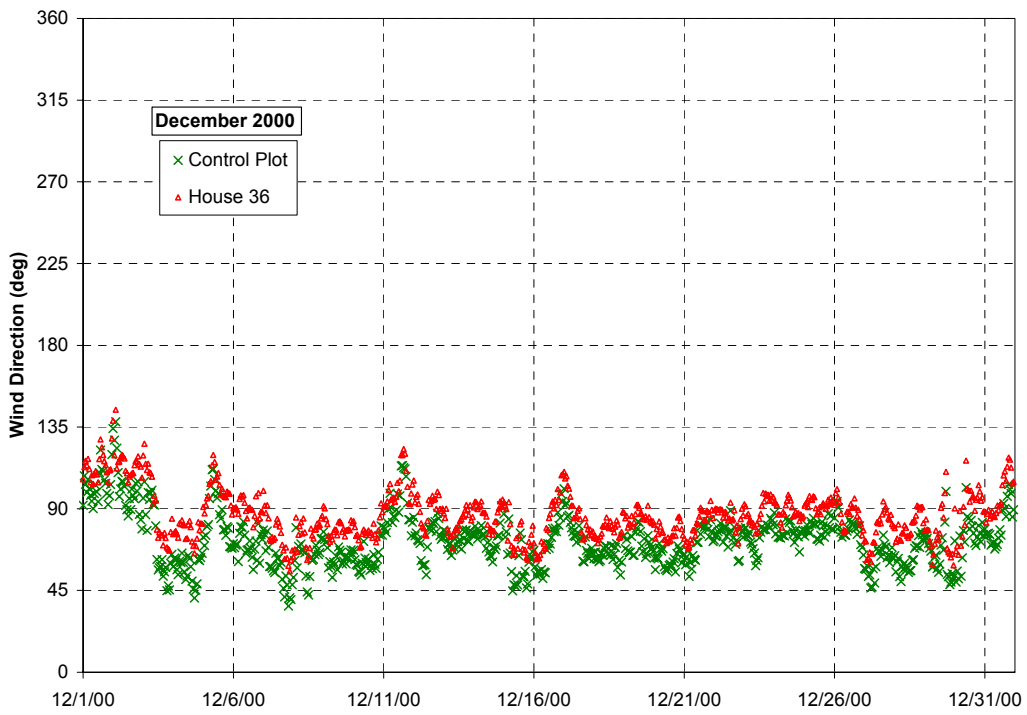
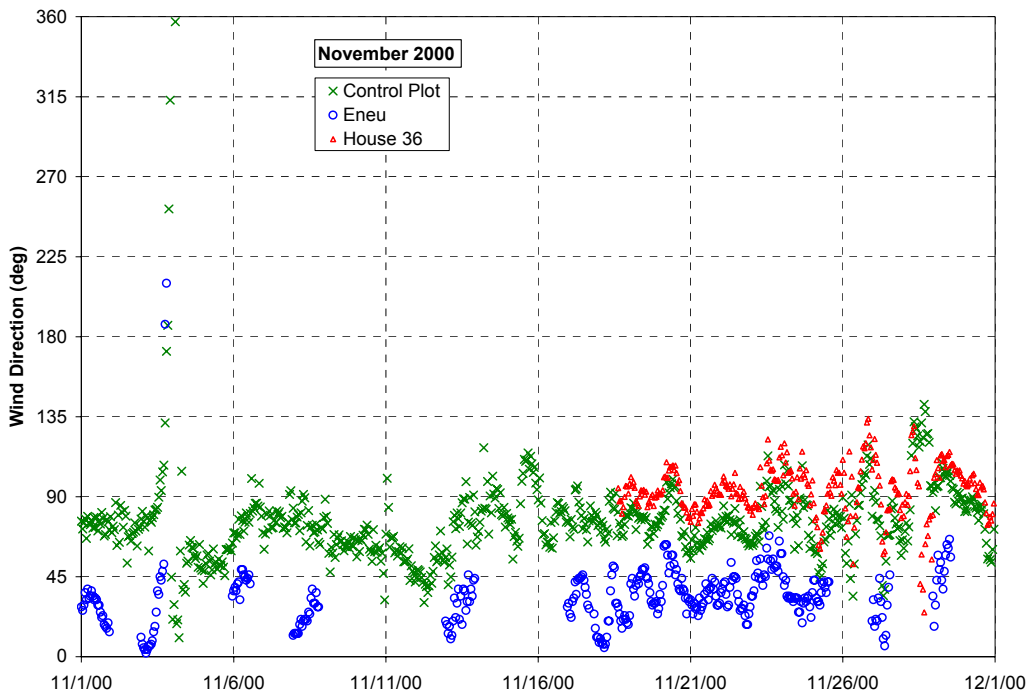

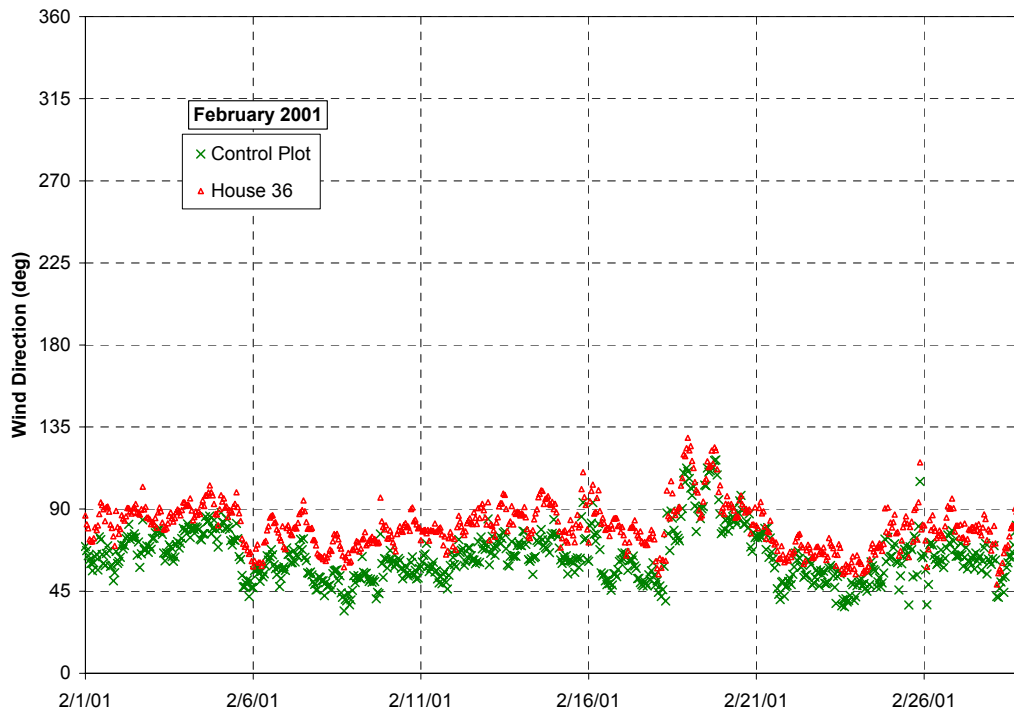
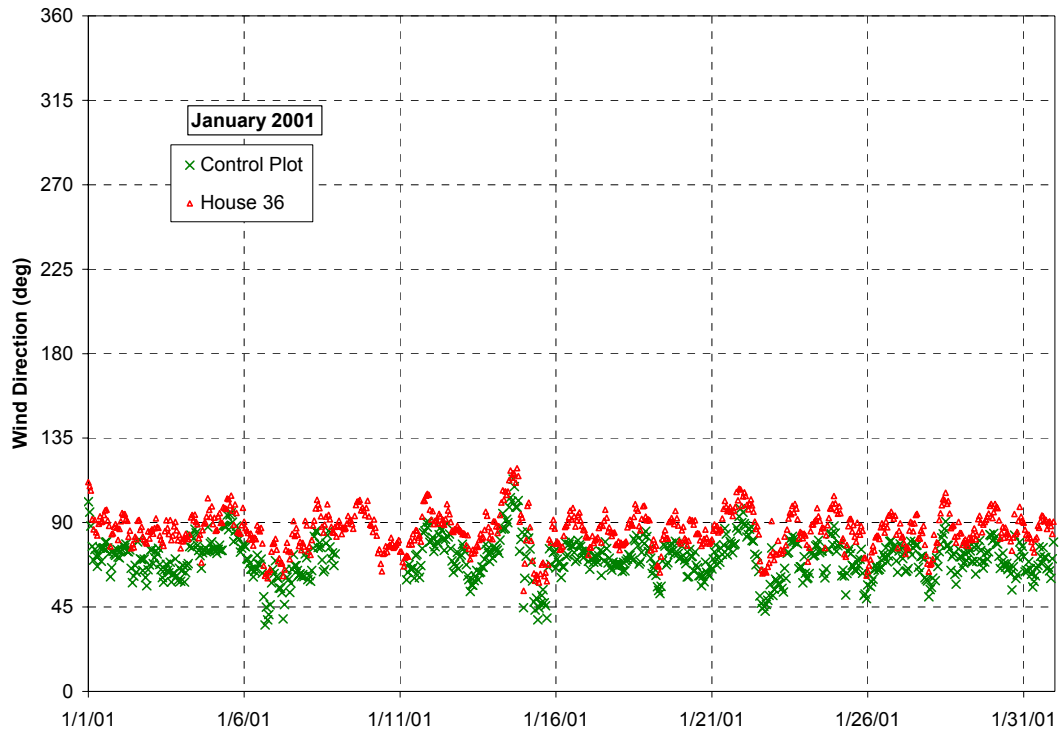

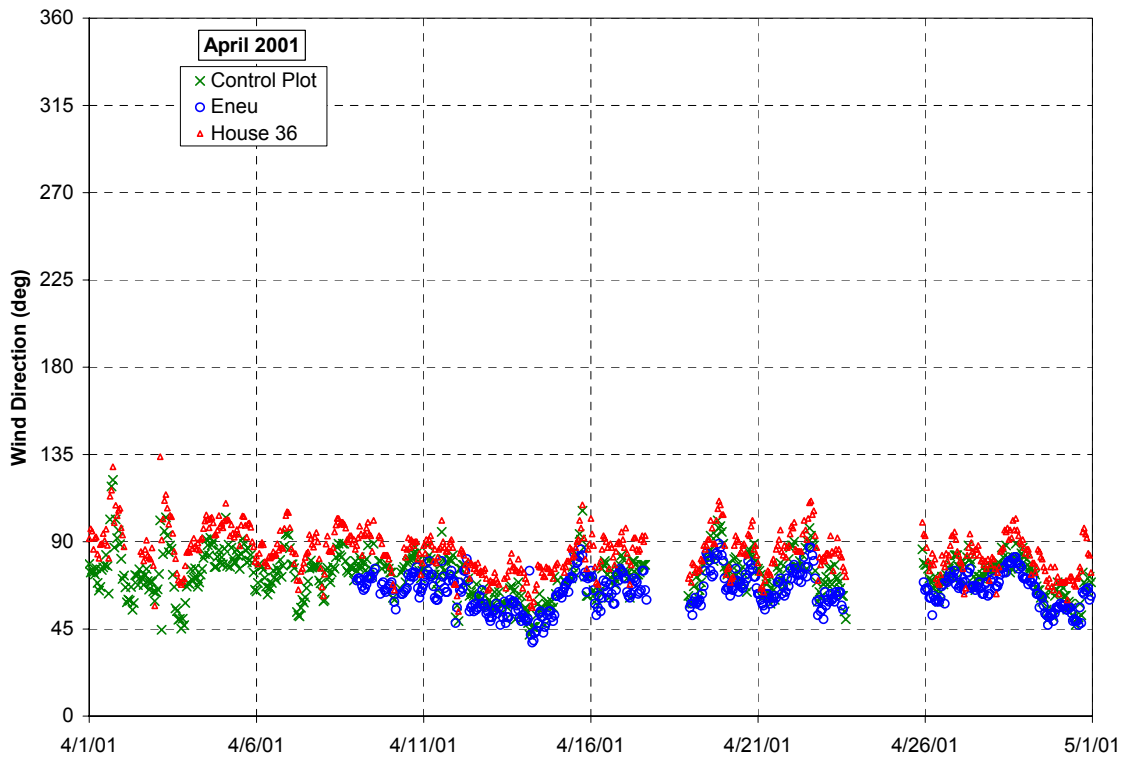
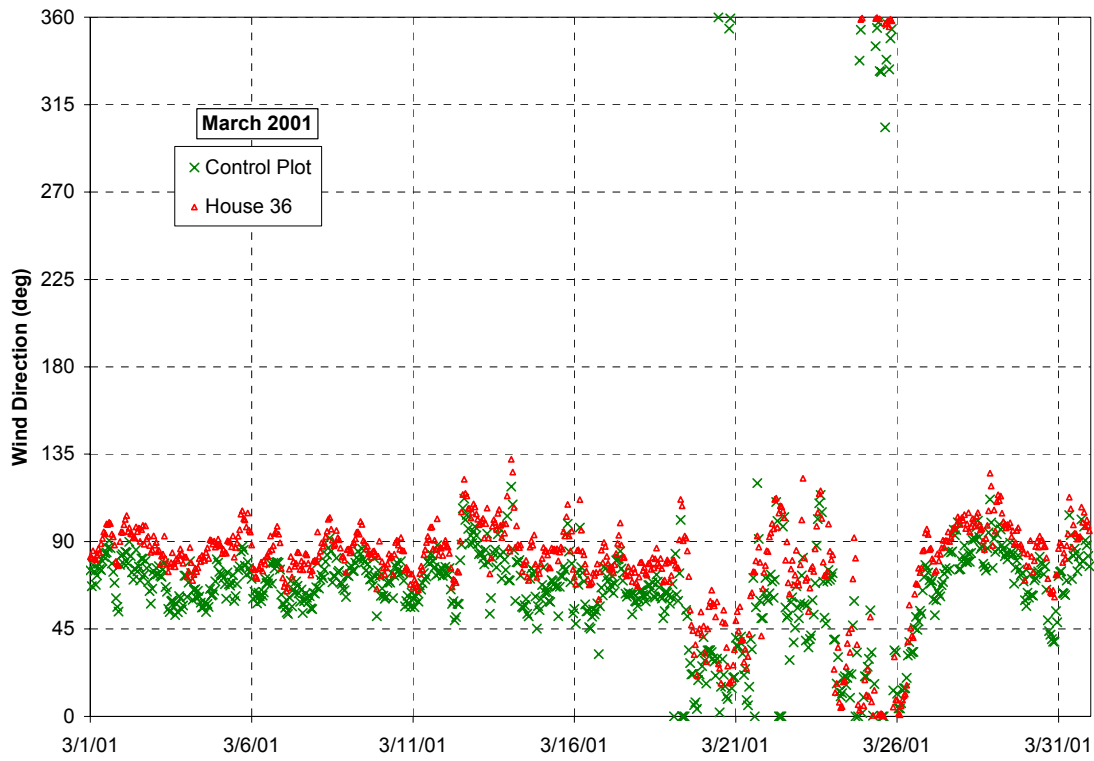

C. Air temperature

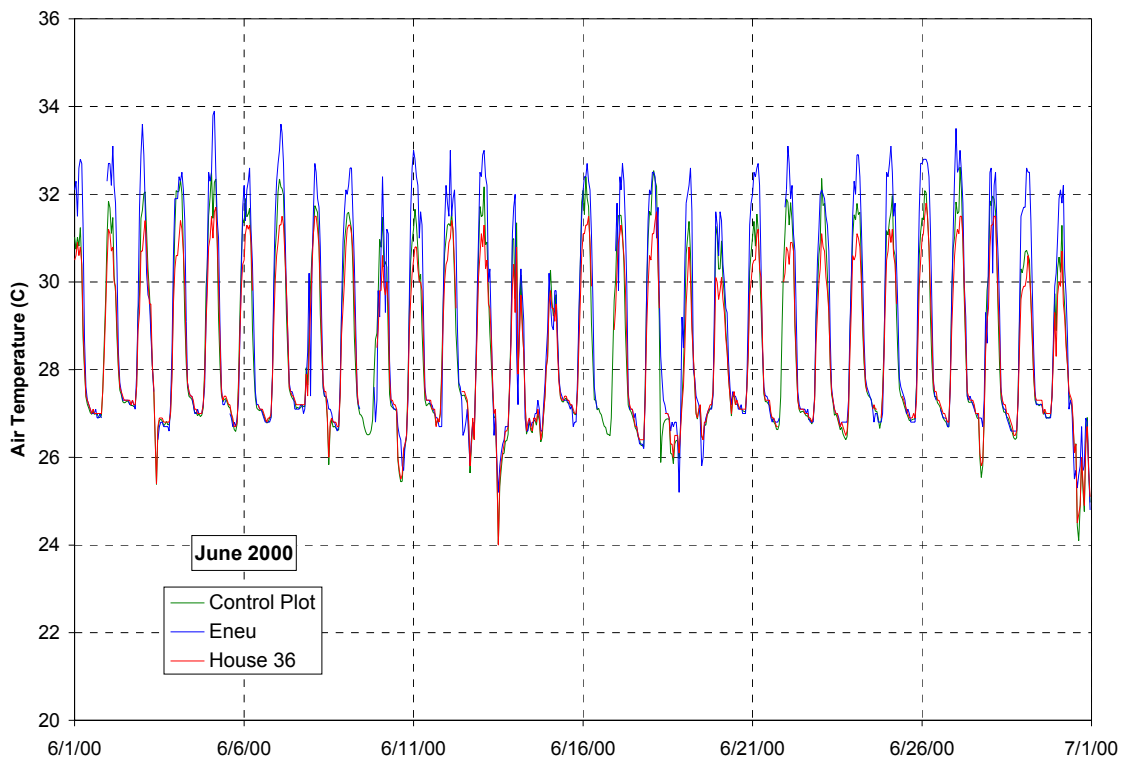
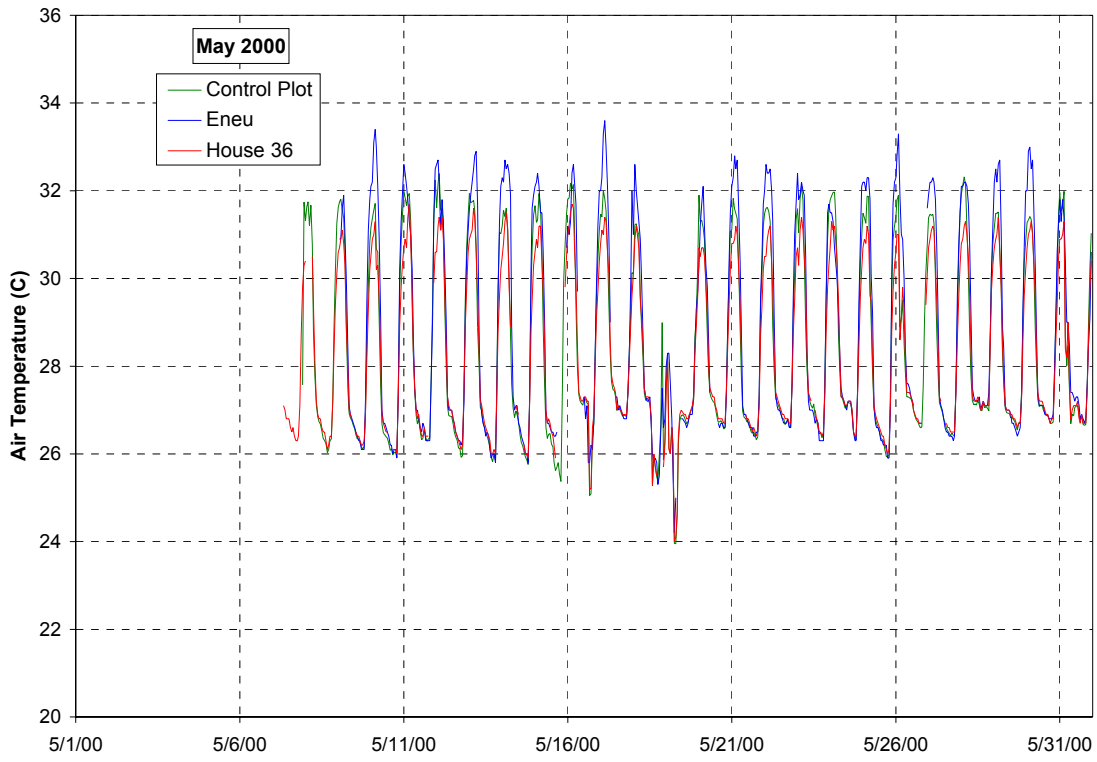

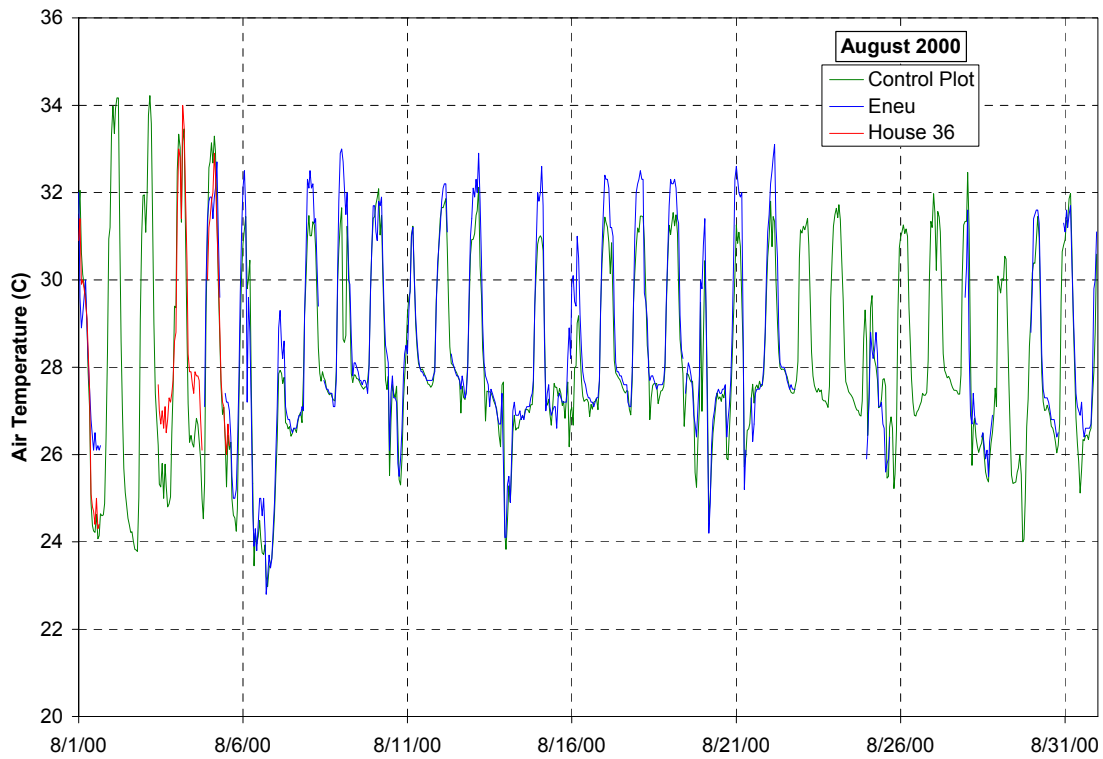
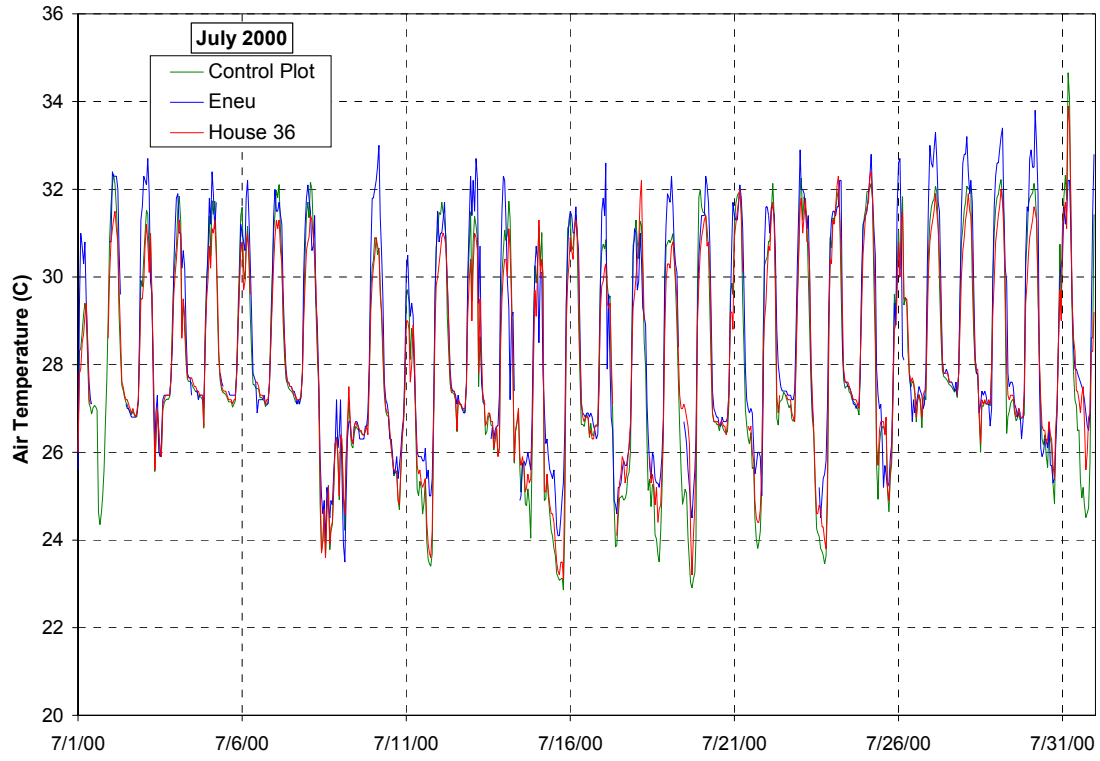

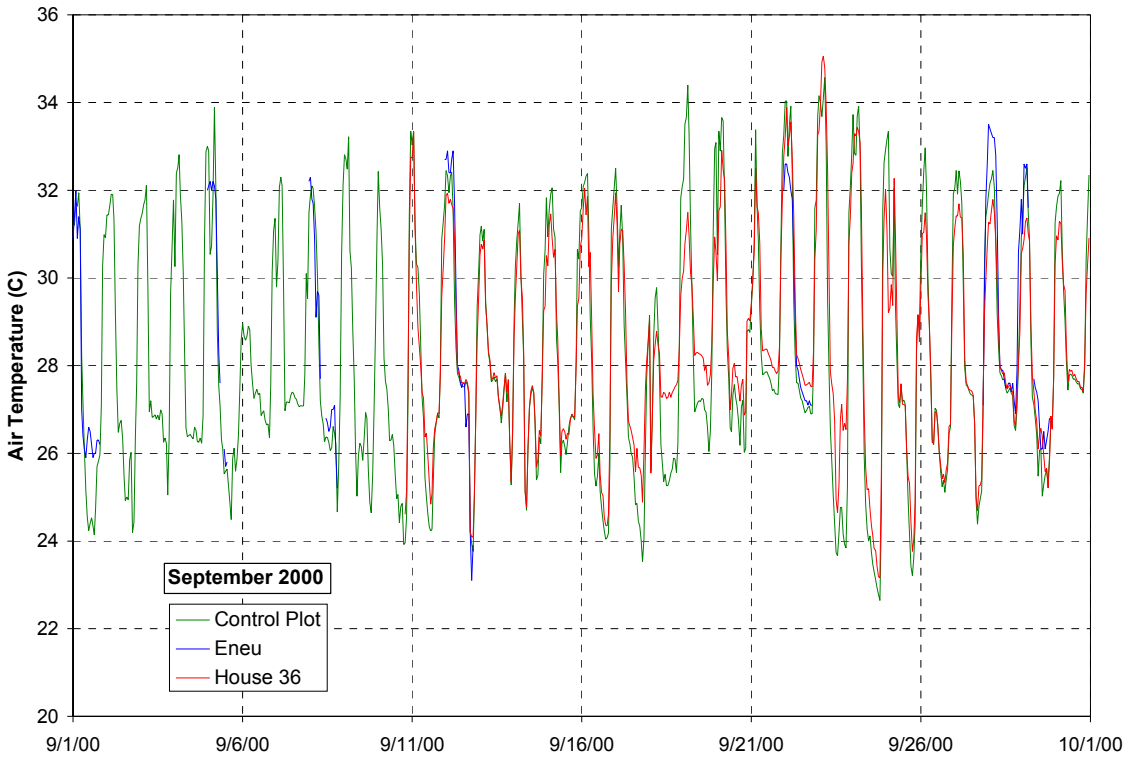

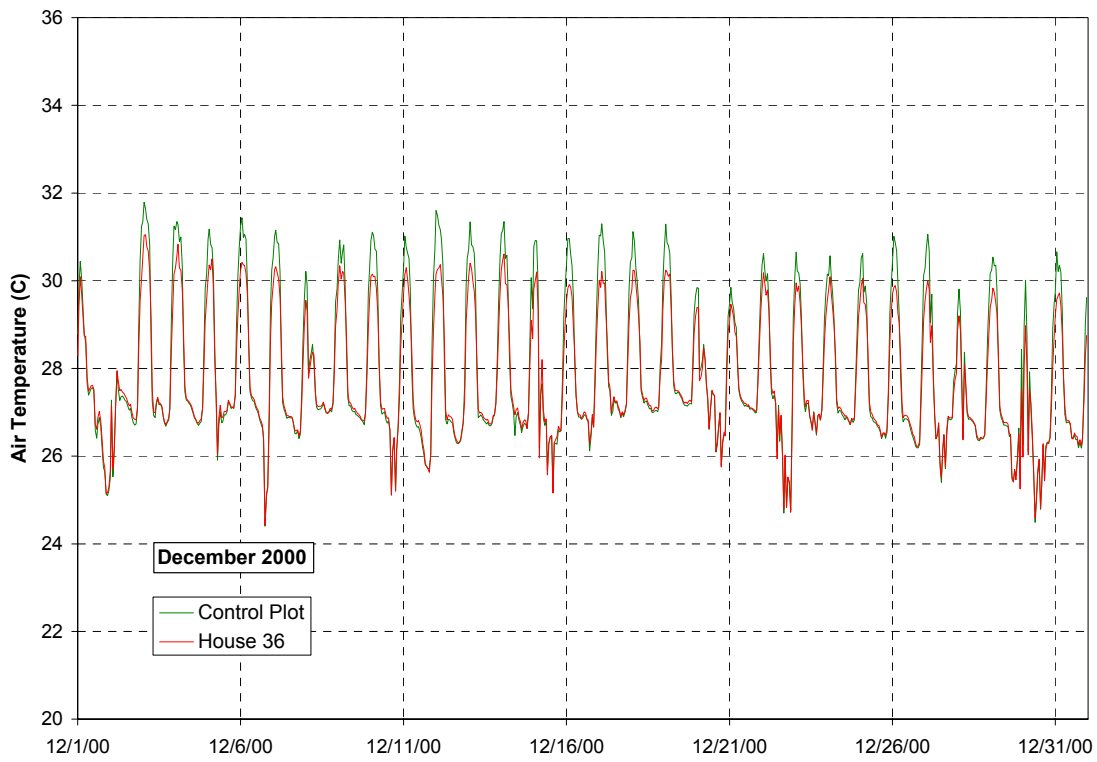
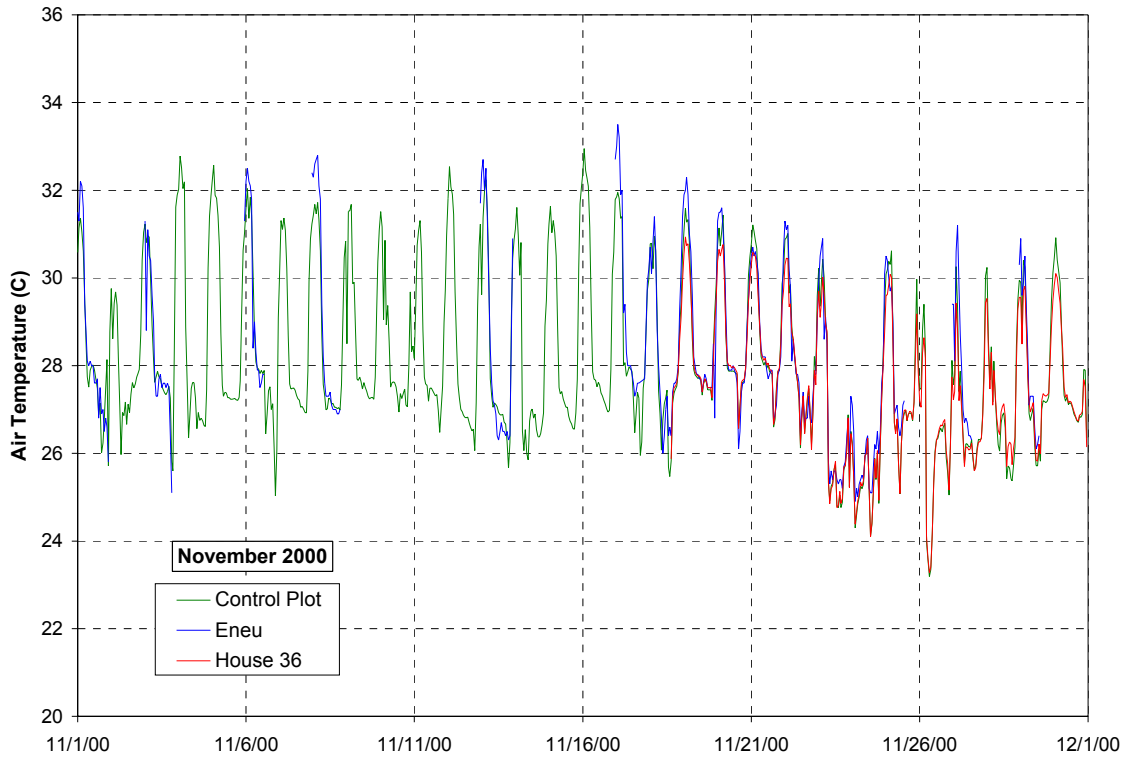

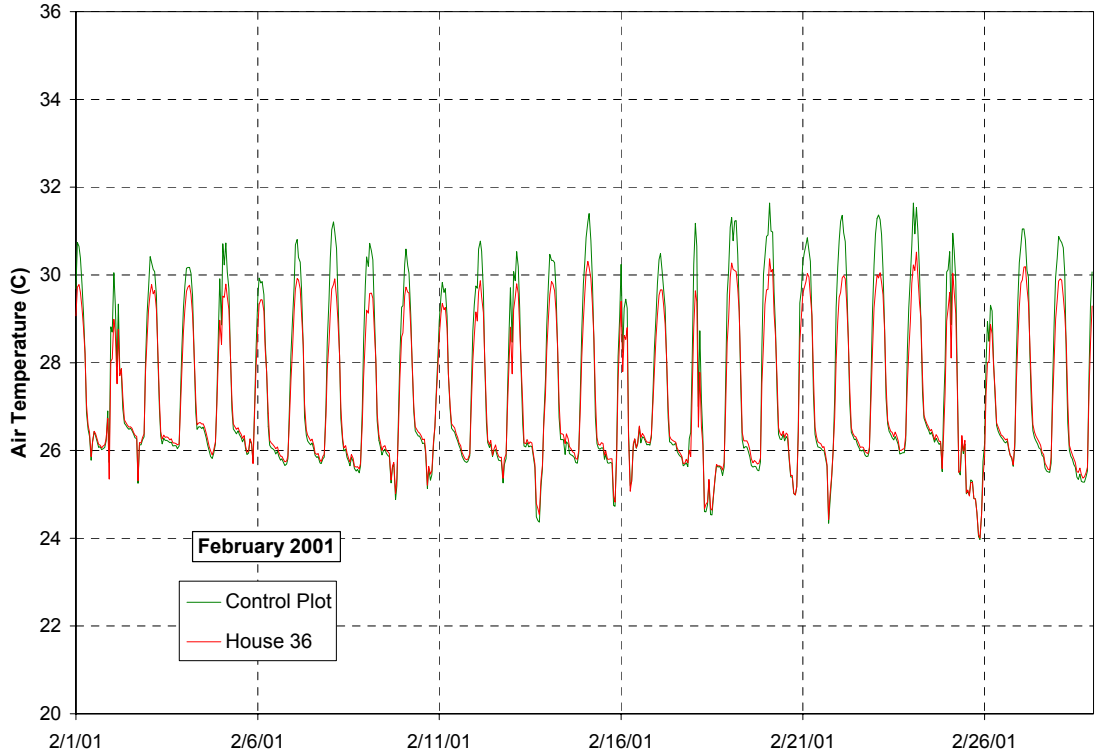
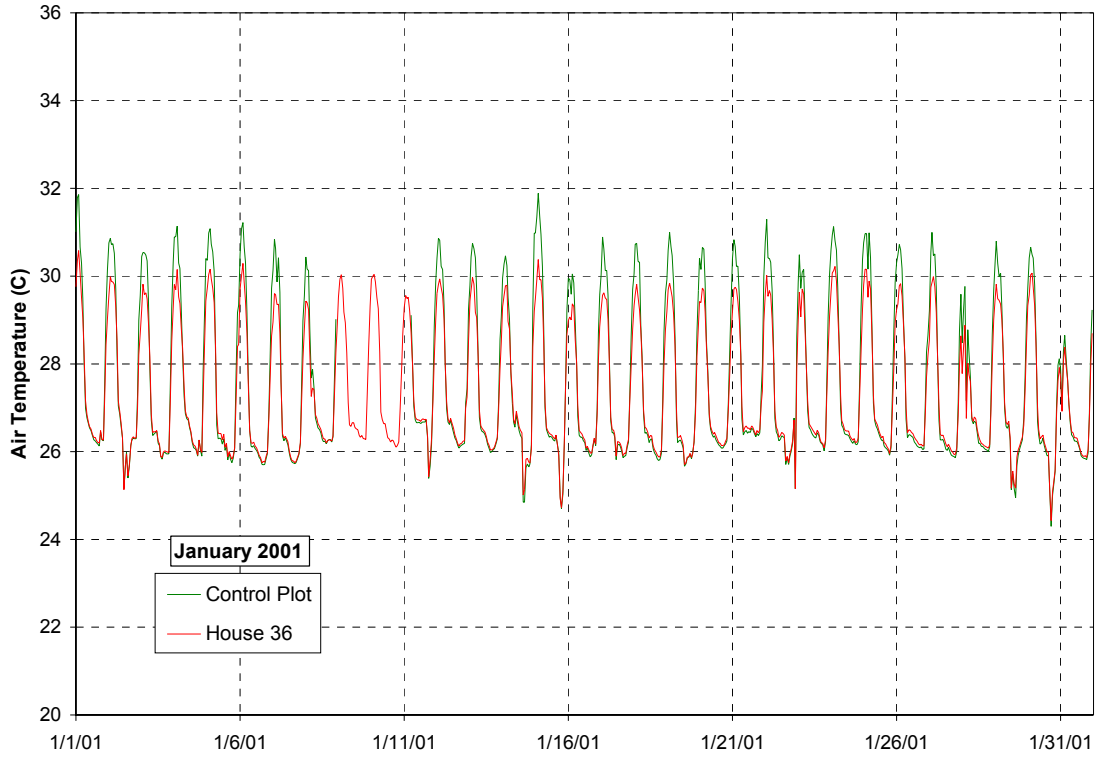

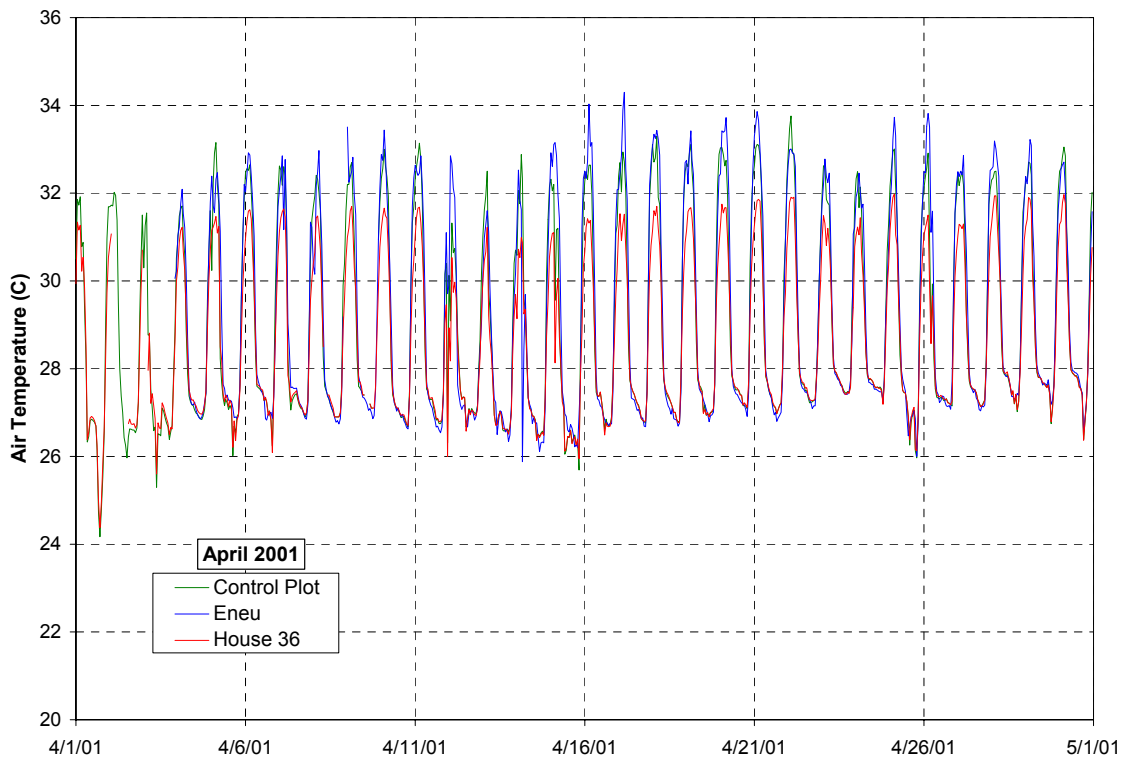
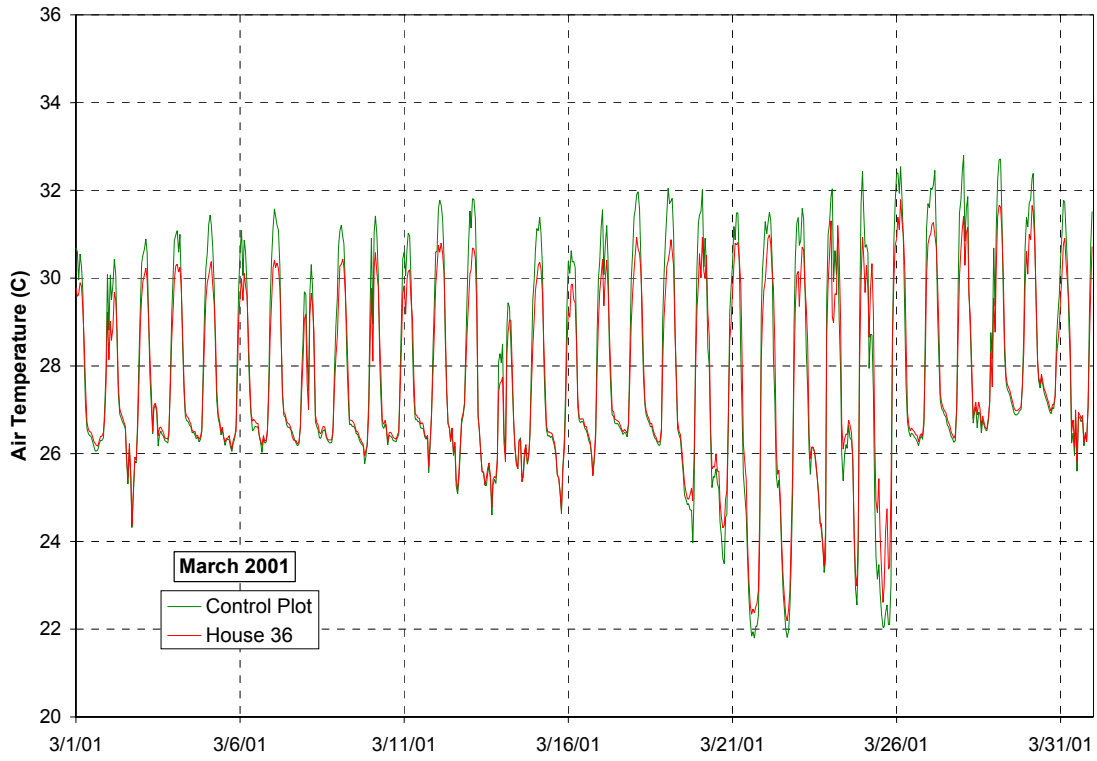

D. Relative humidity

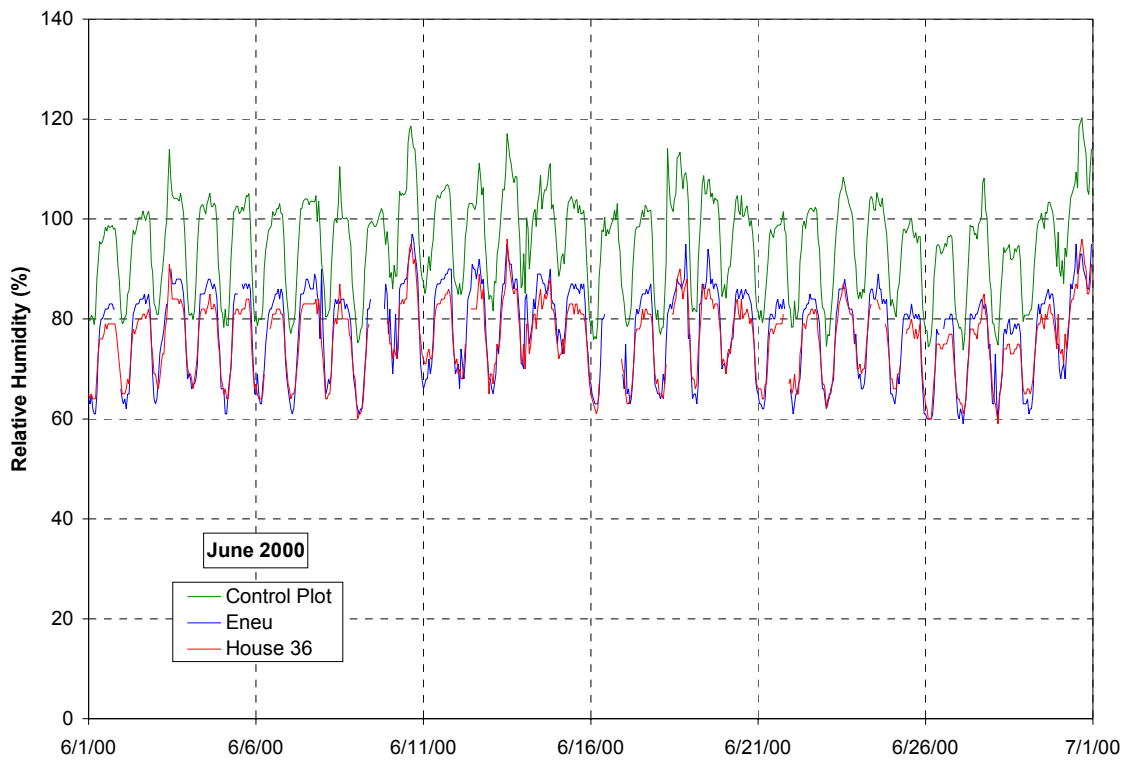
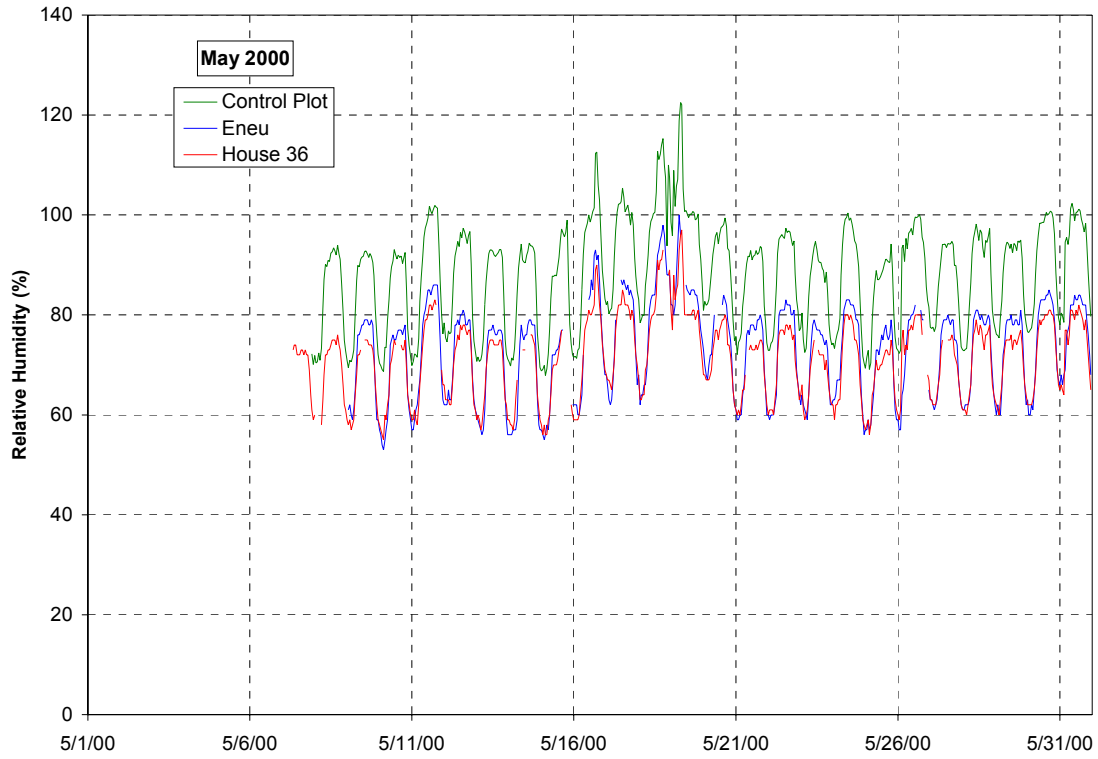

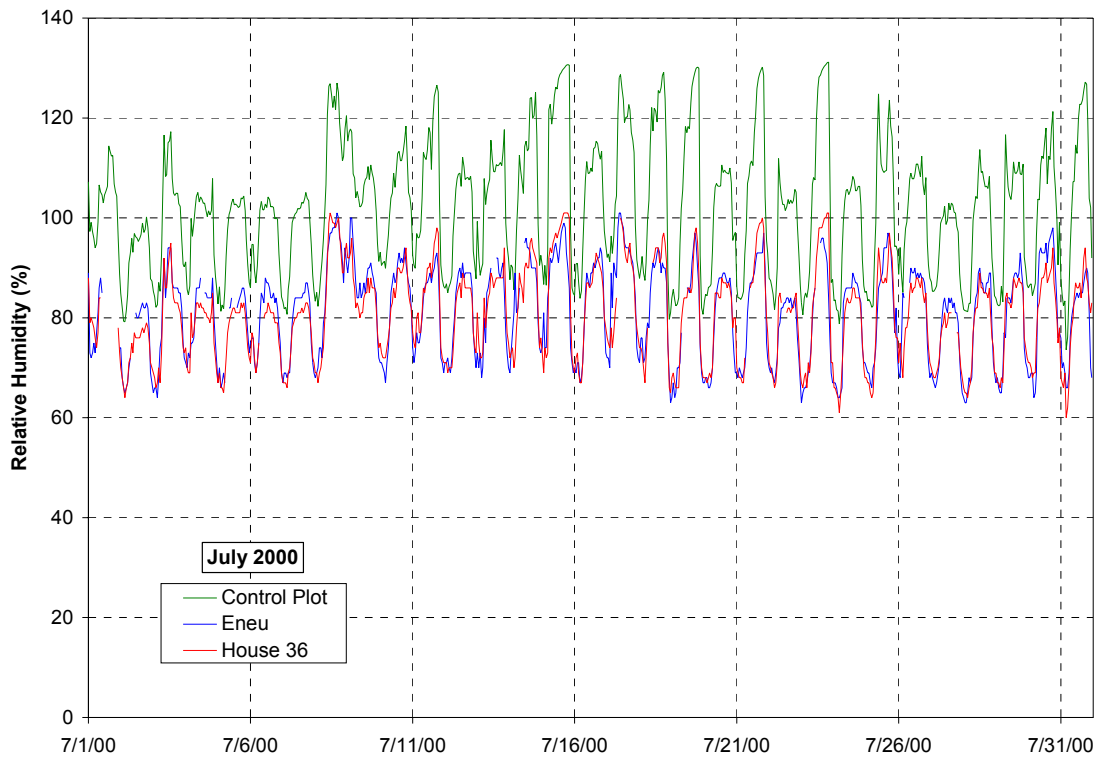

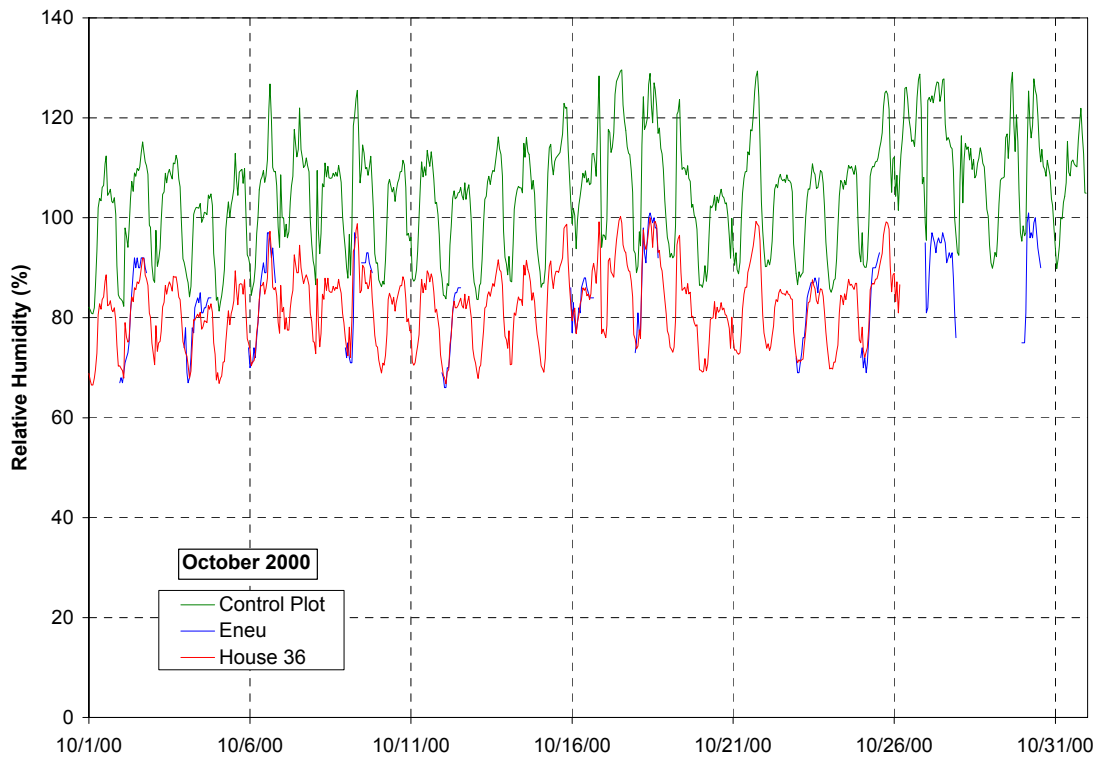
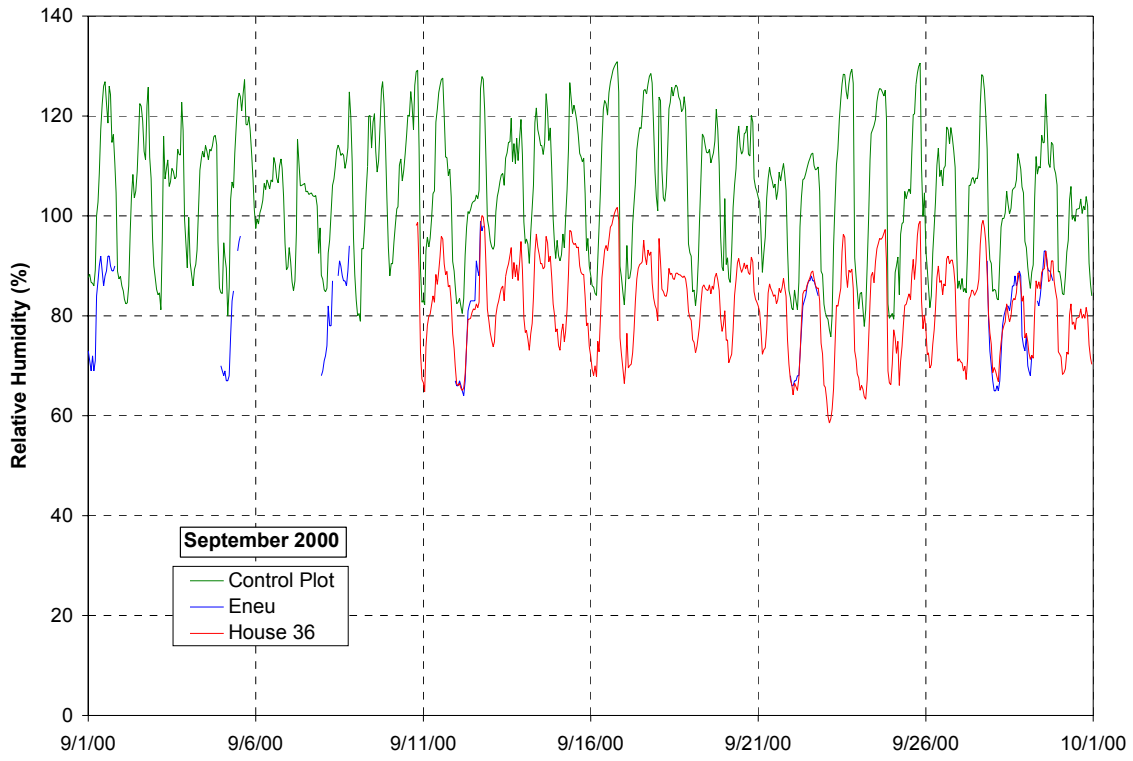

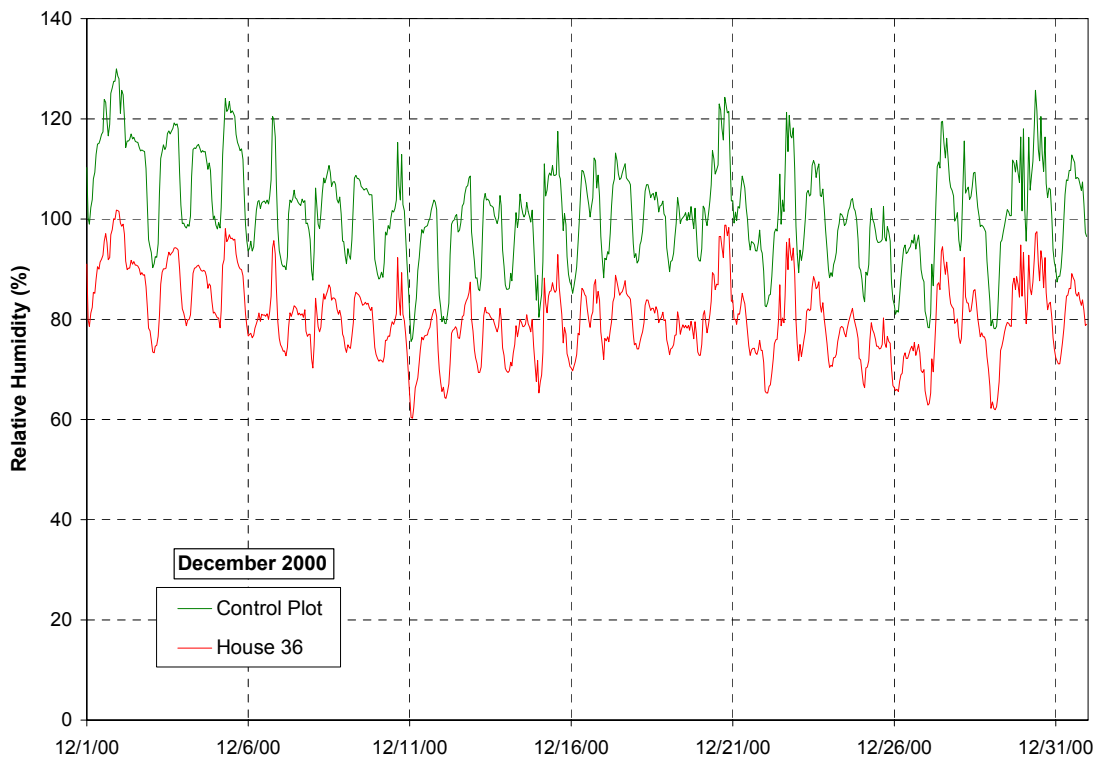
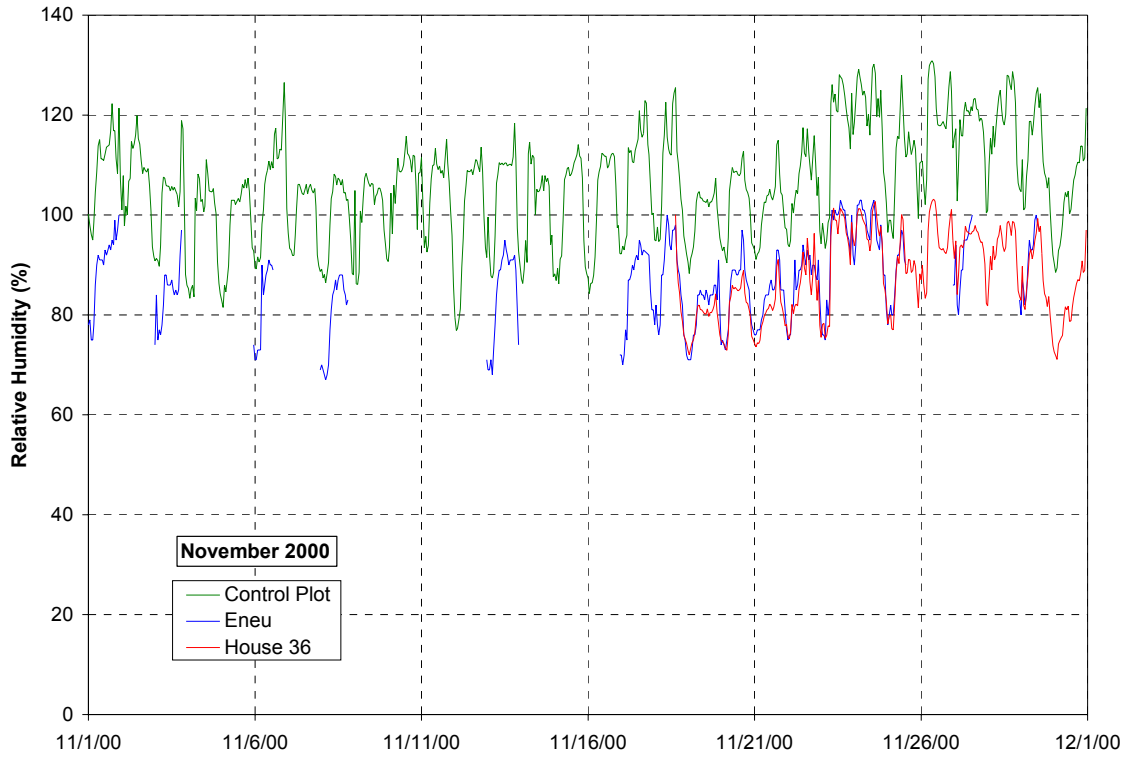

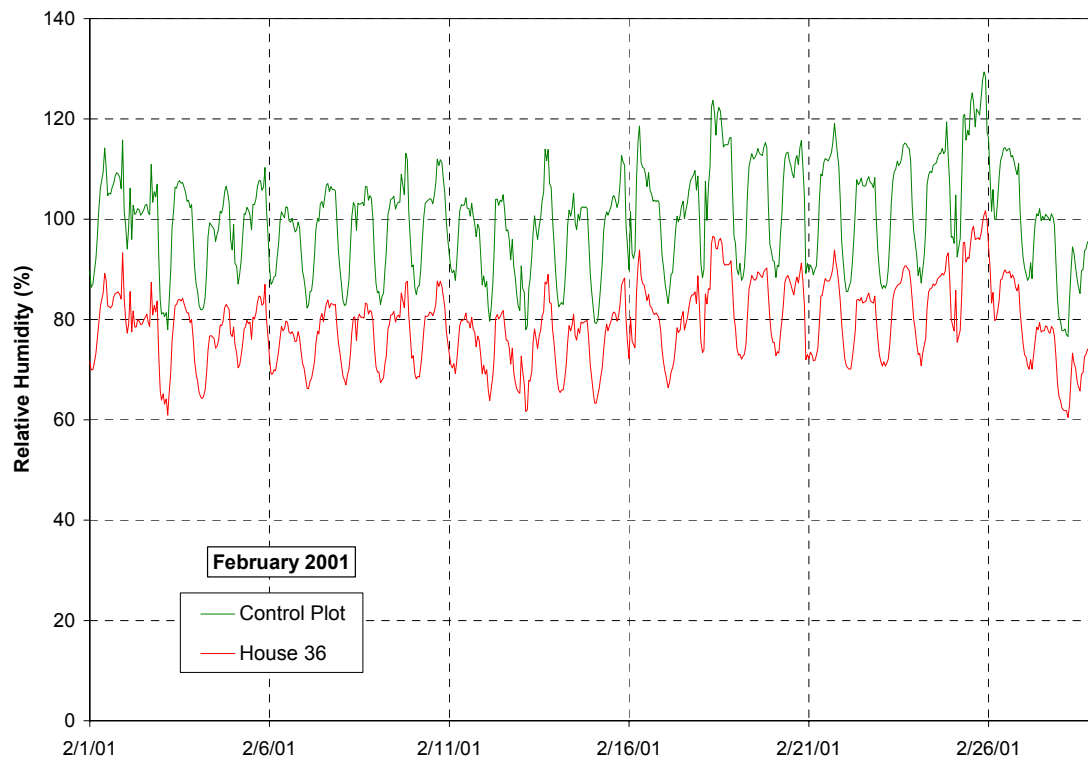
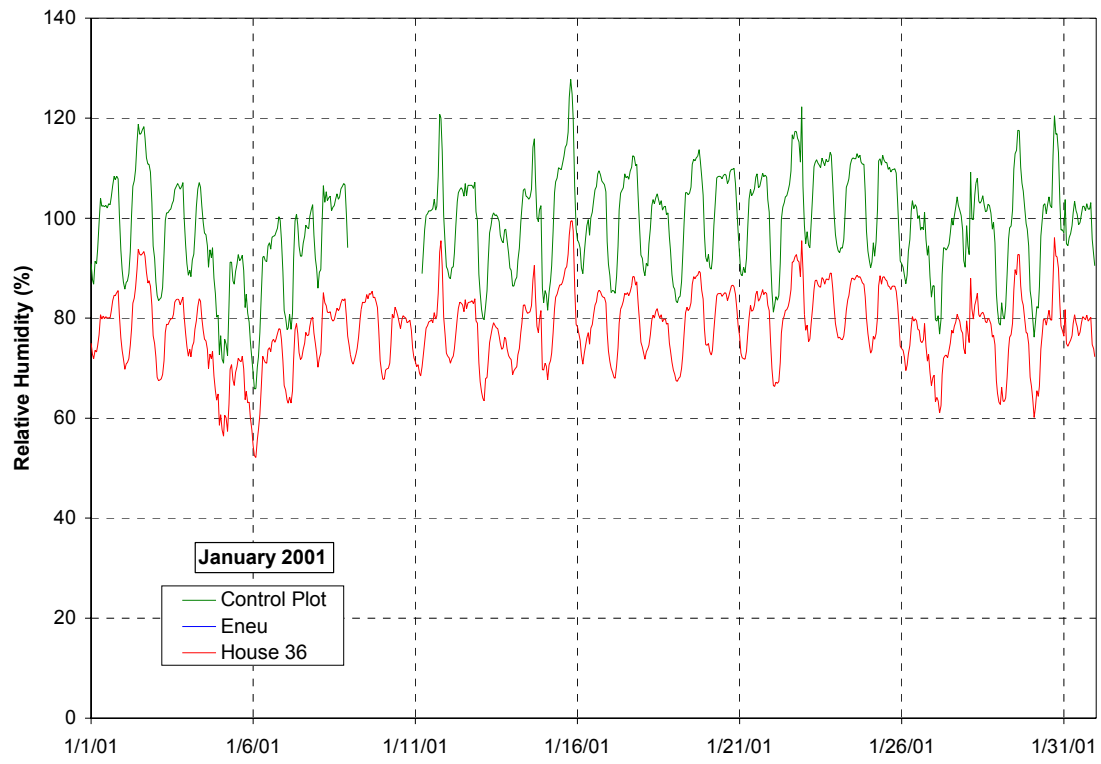

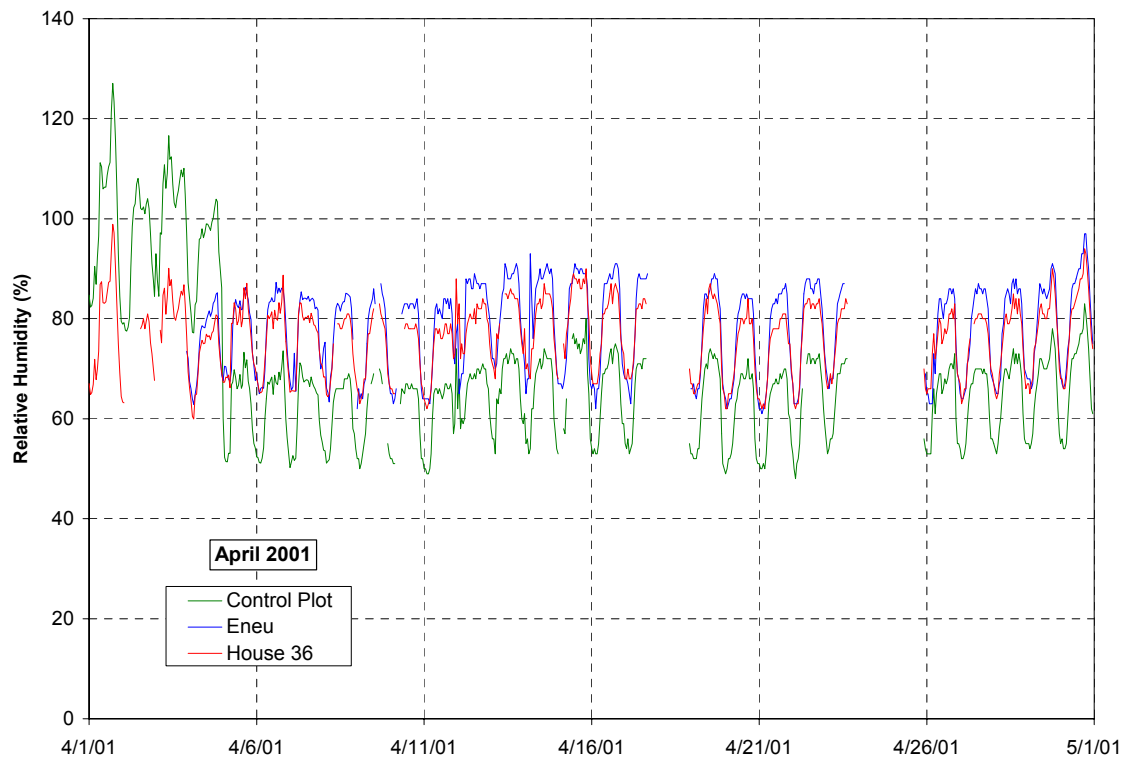
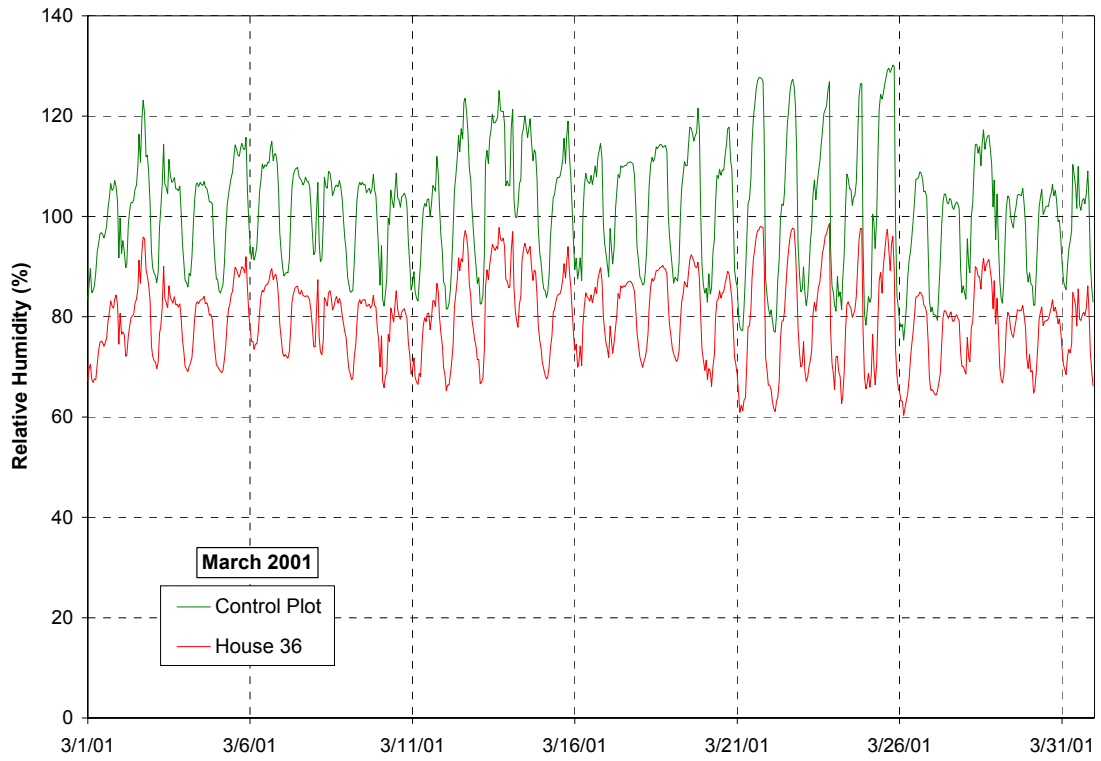

E. Box RH

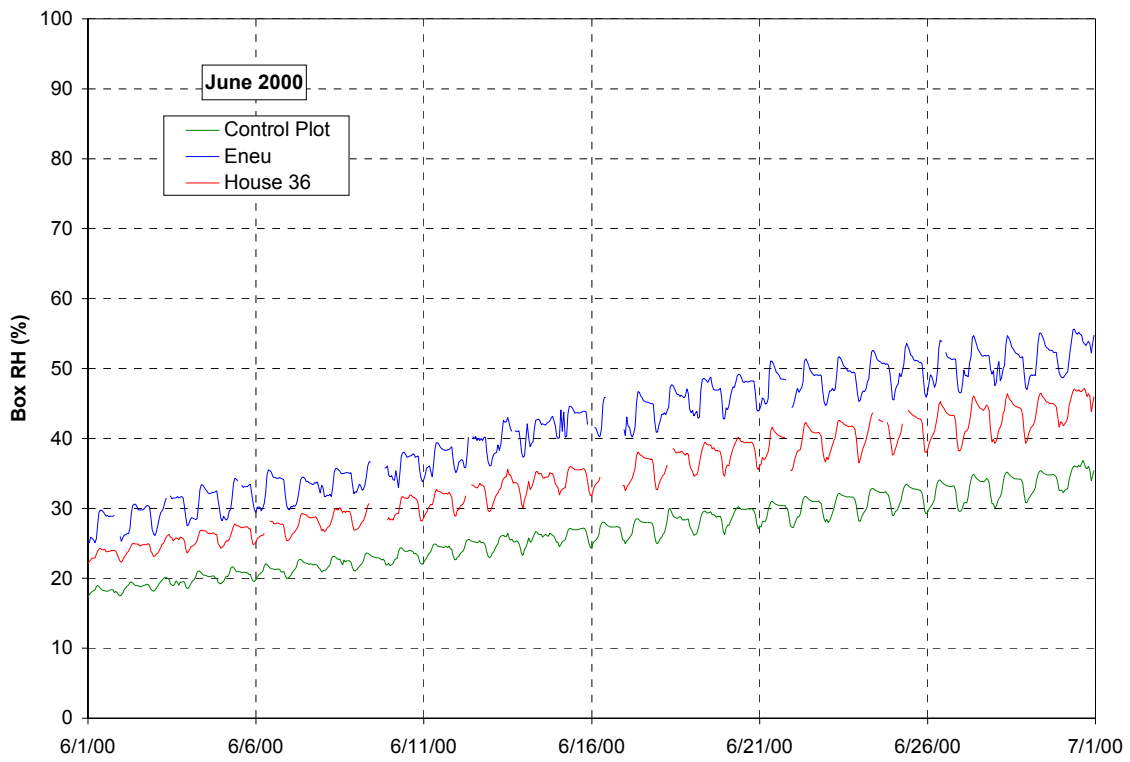
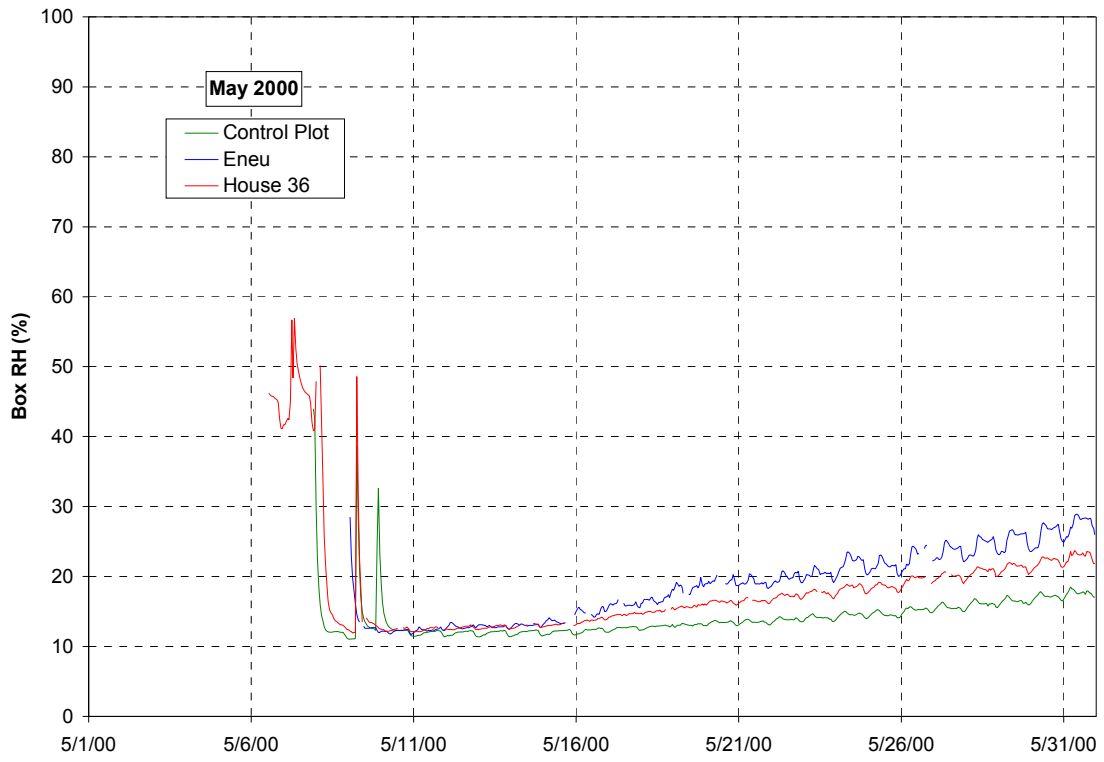

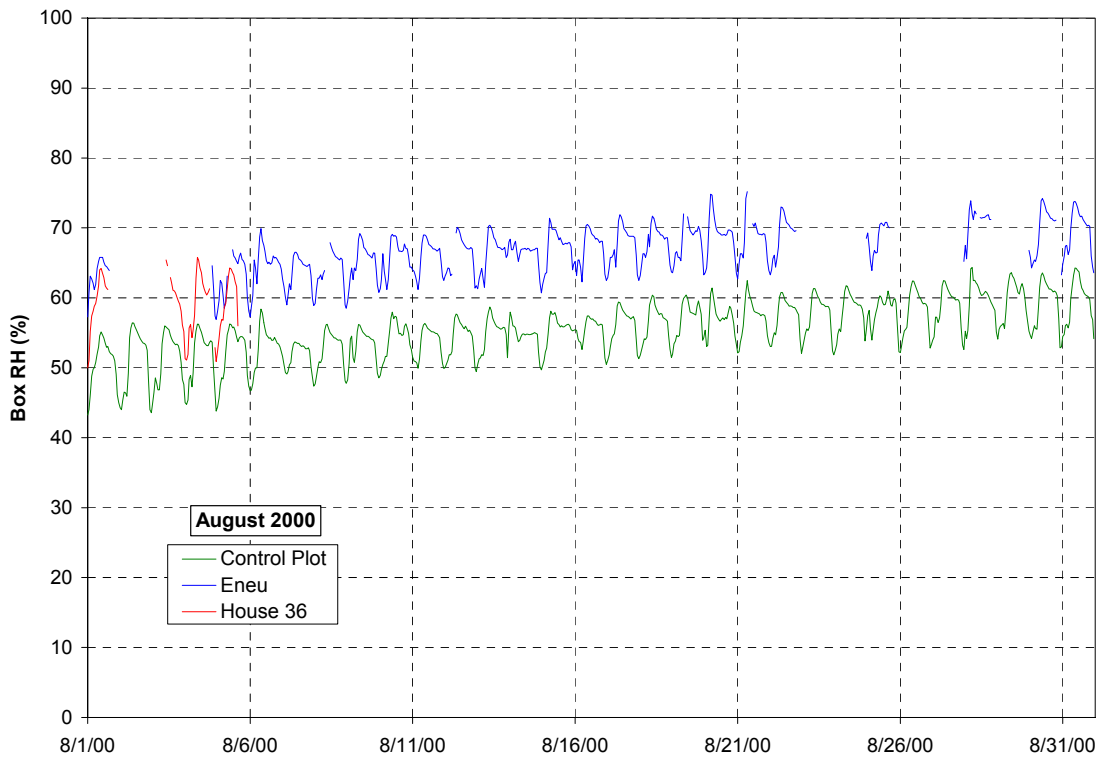
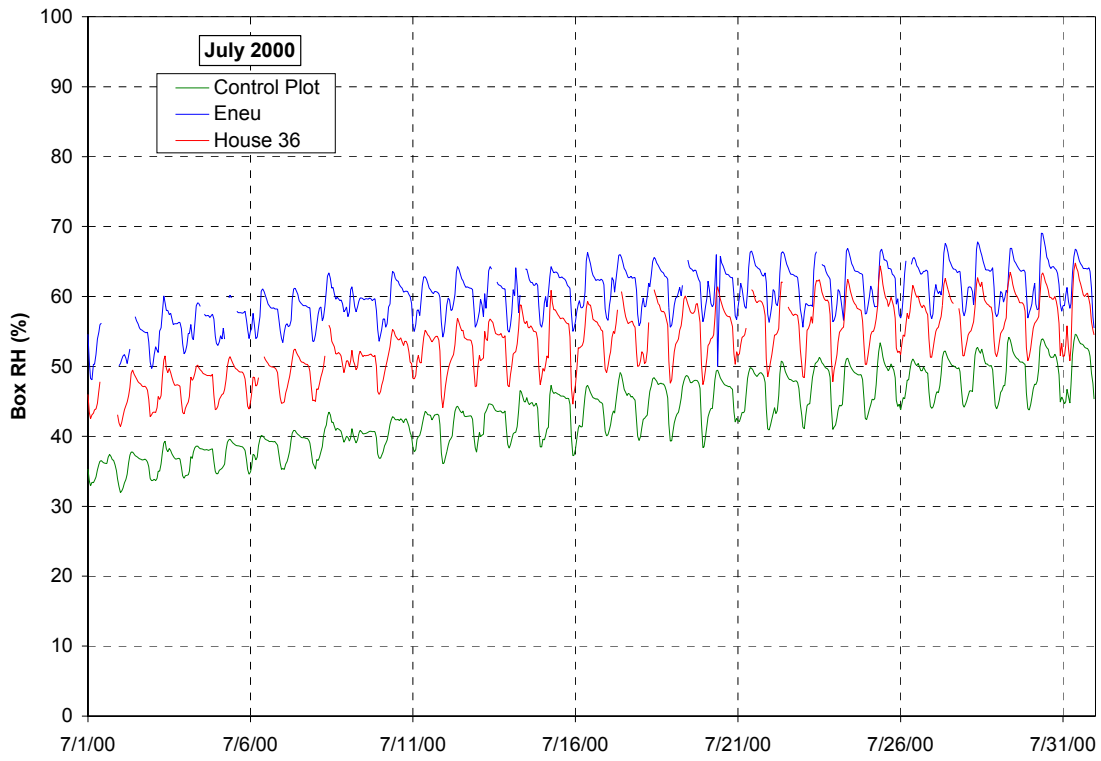

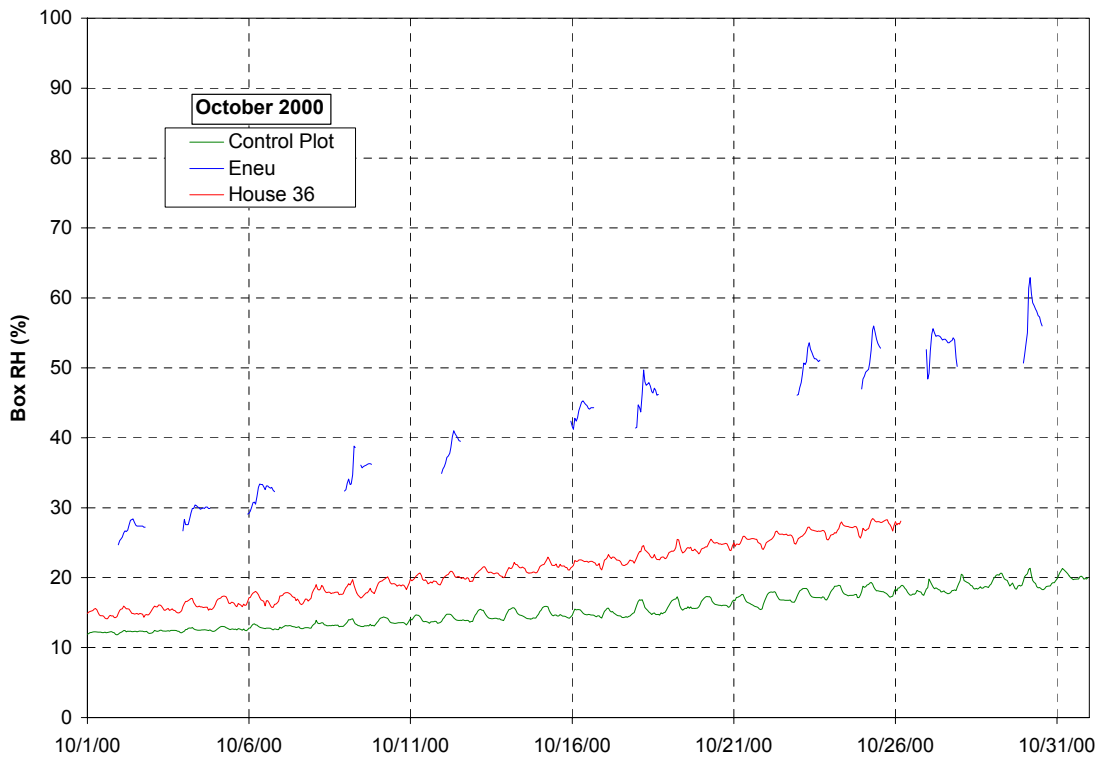
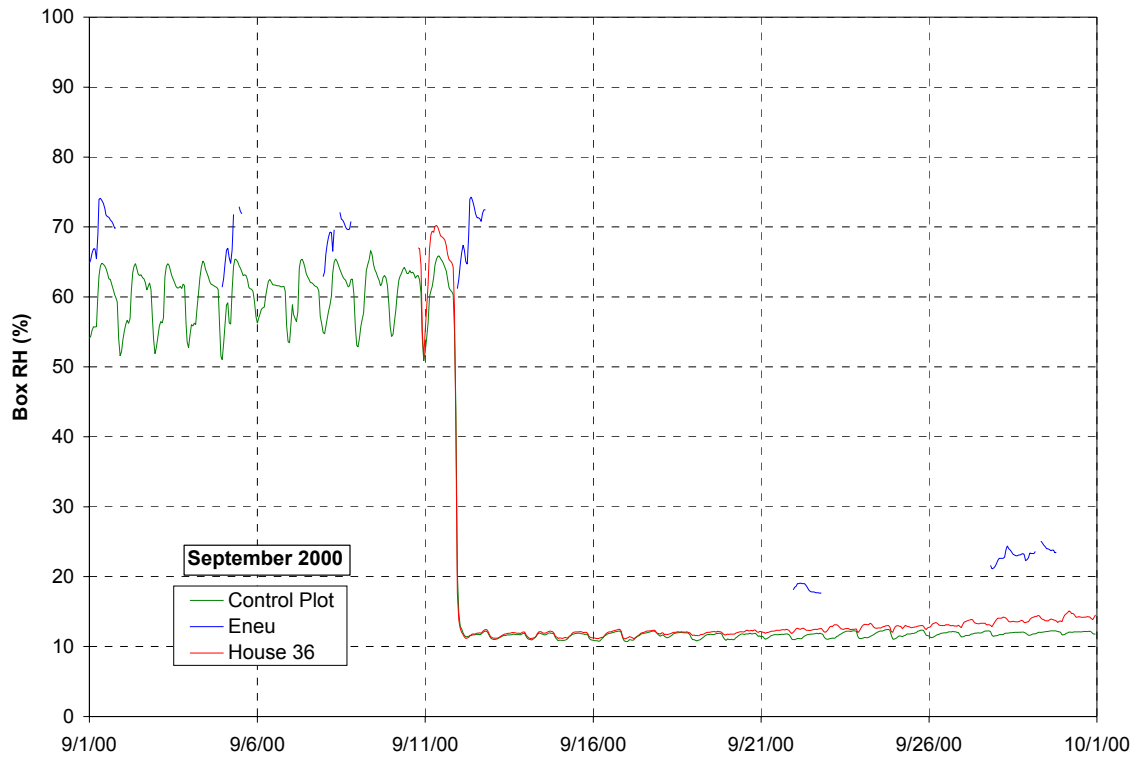

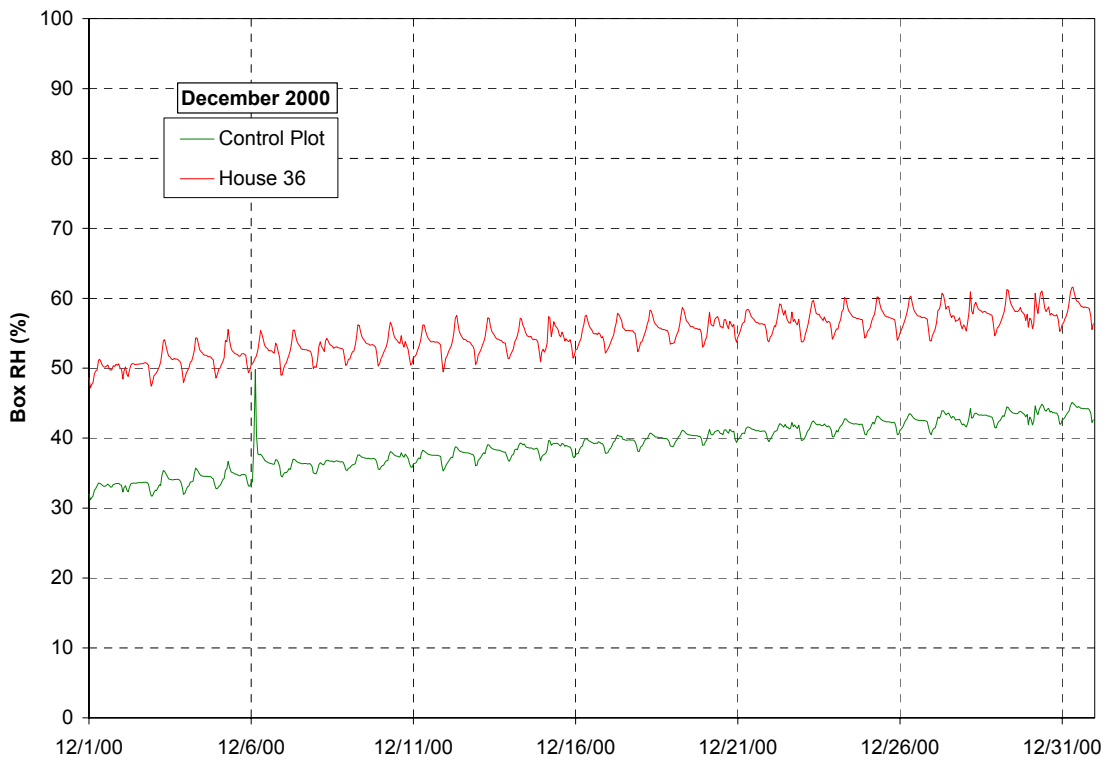
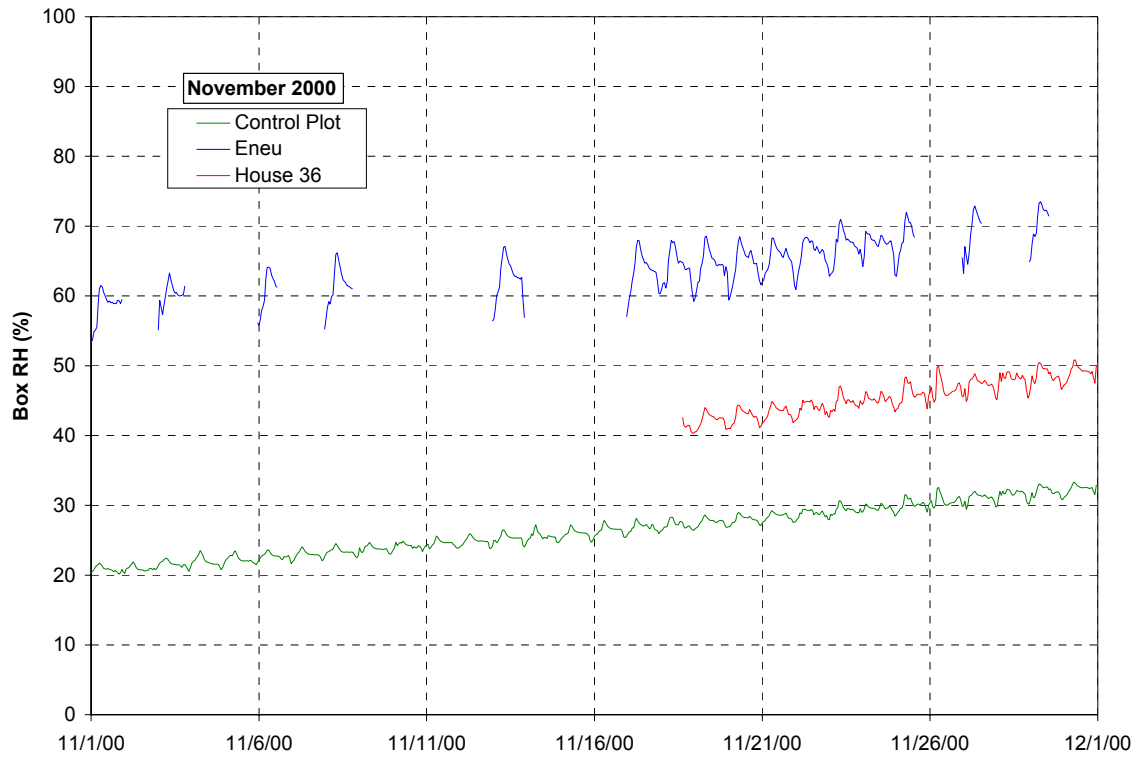

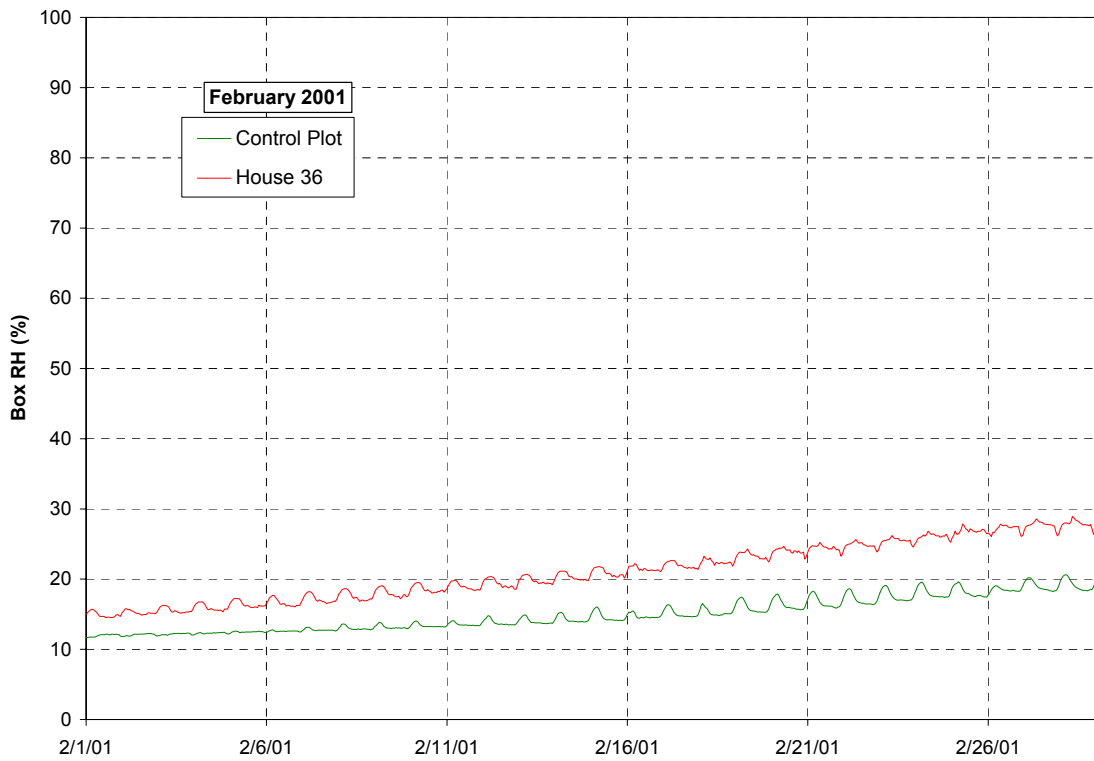

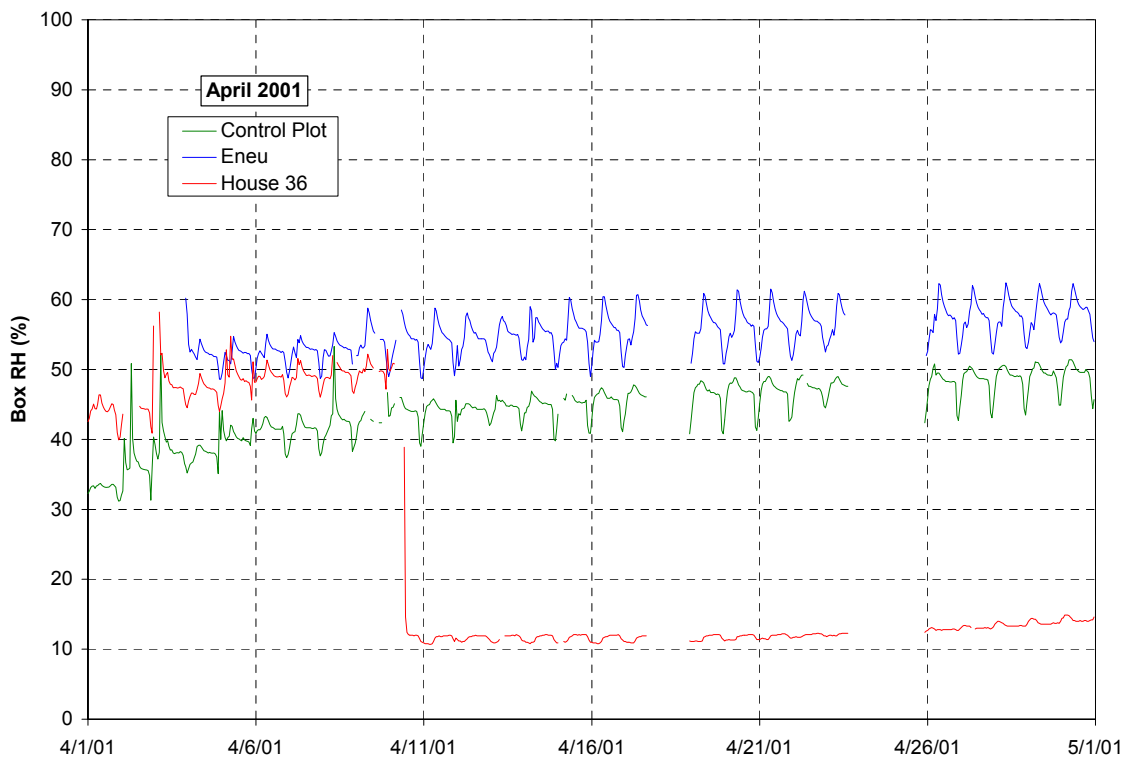
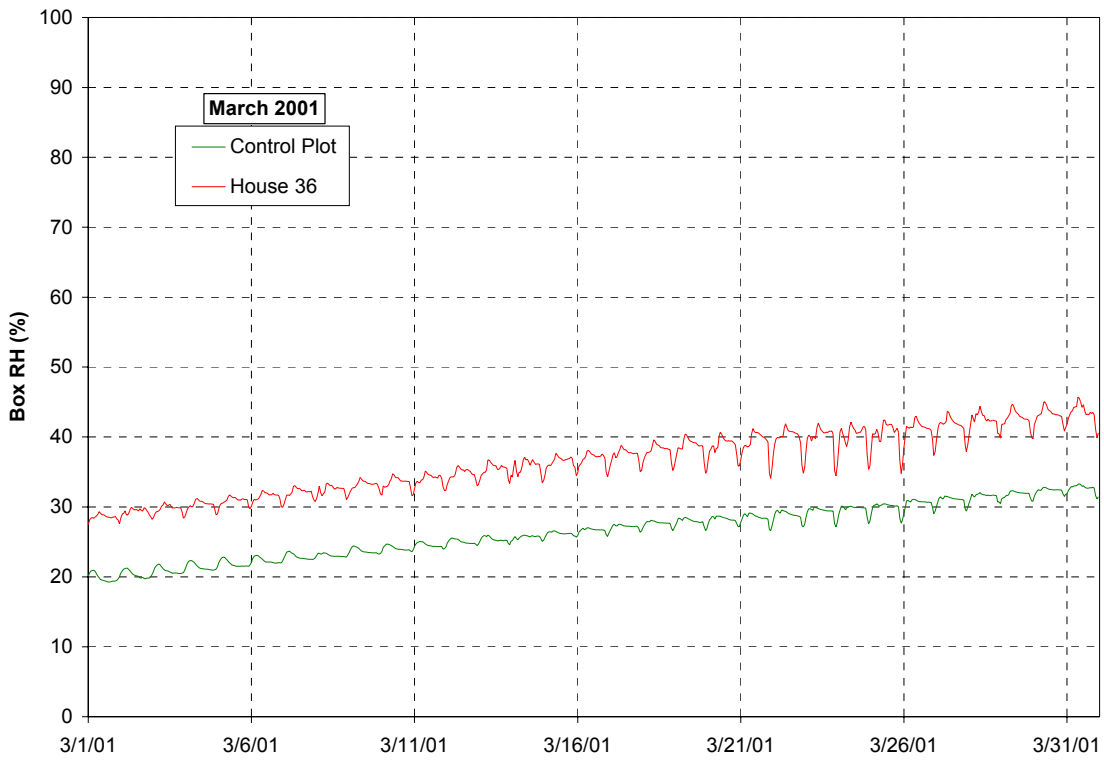

F. Cumulative rainfall

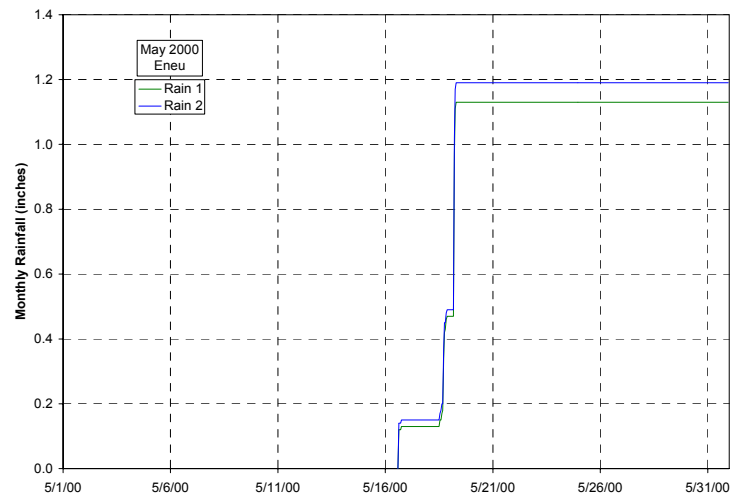
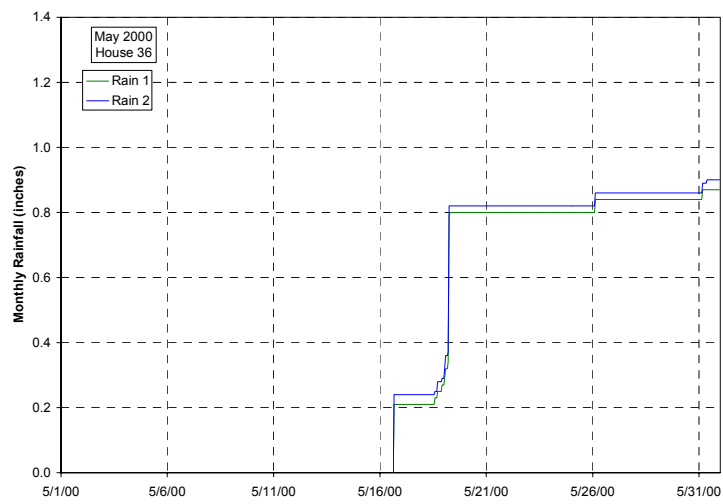
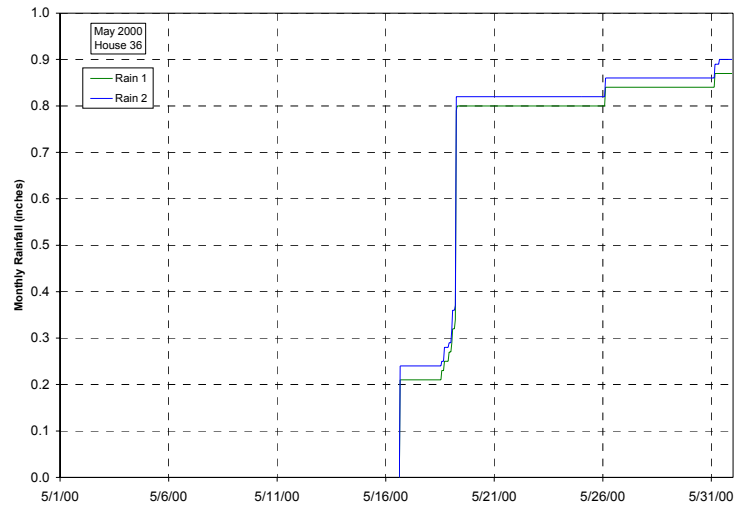

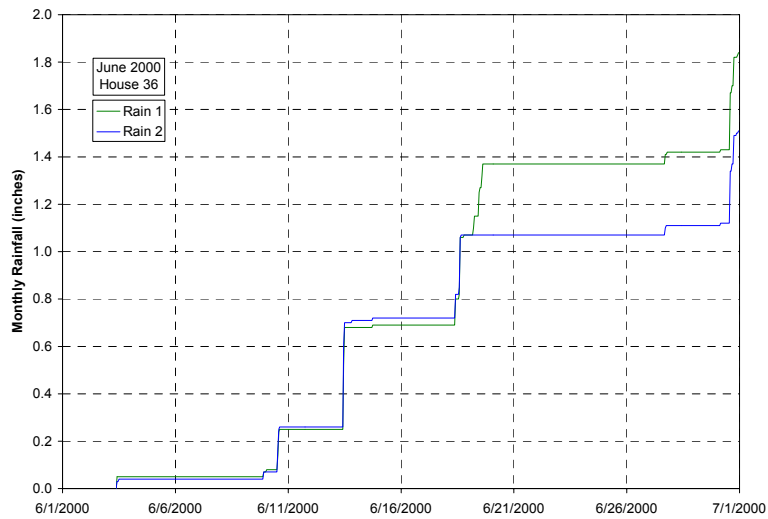
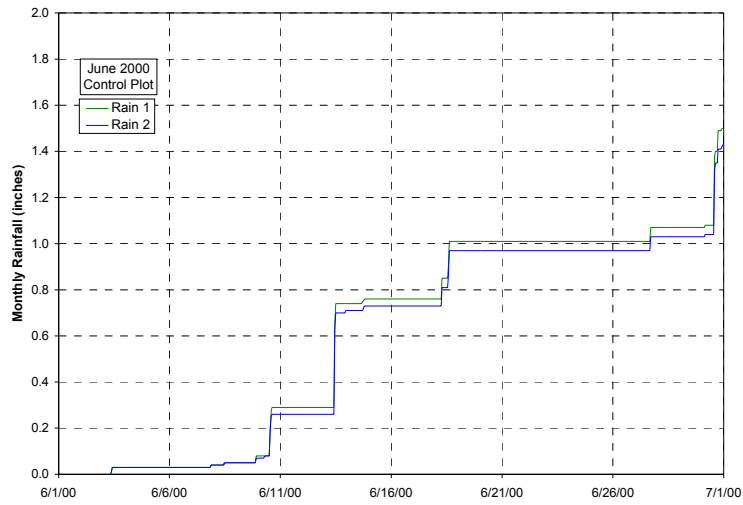
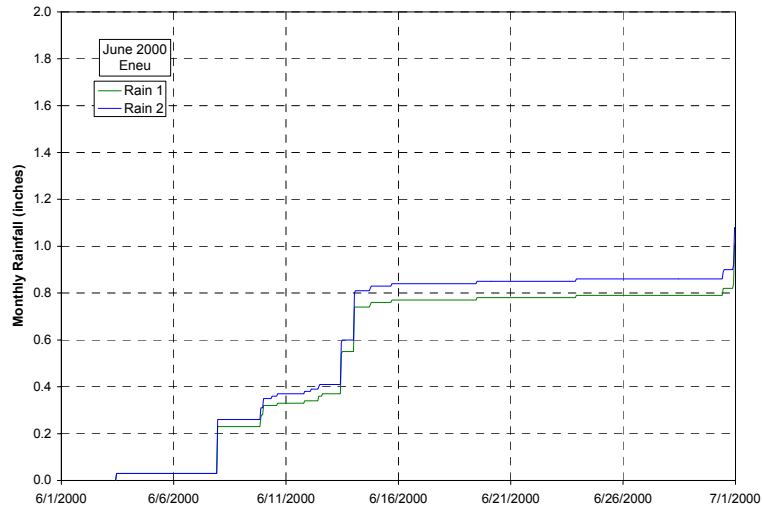

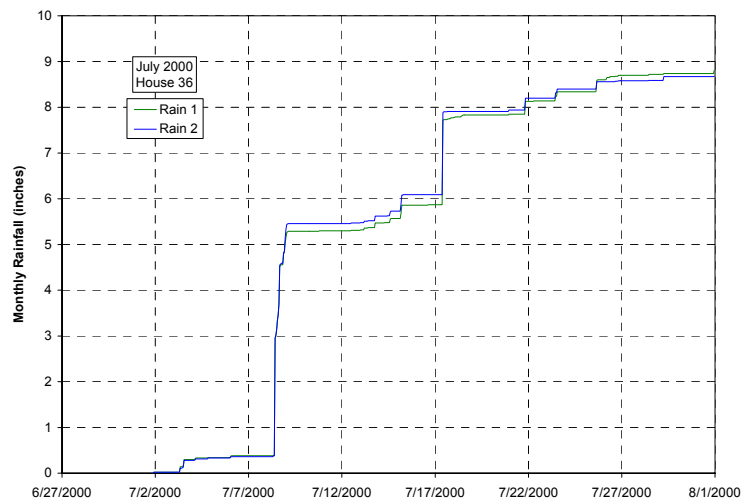
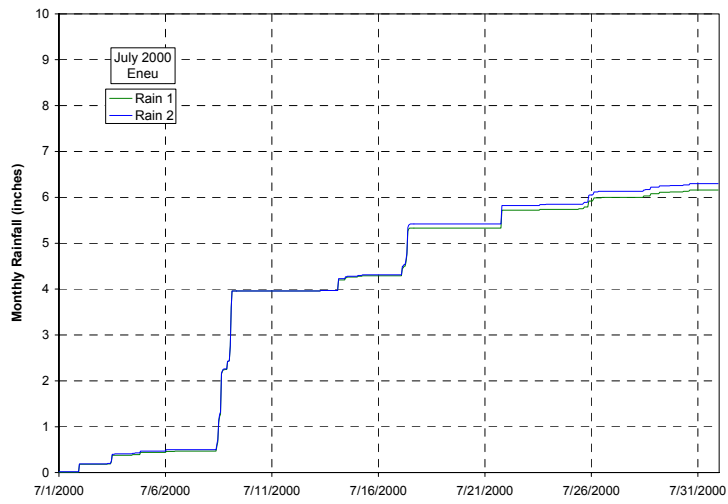
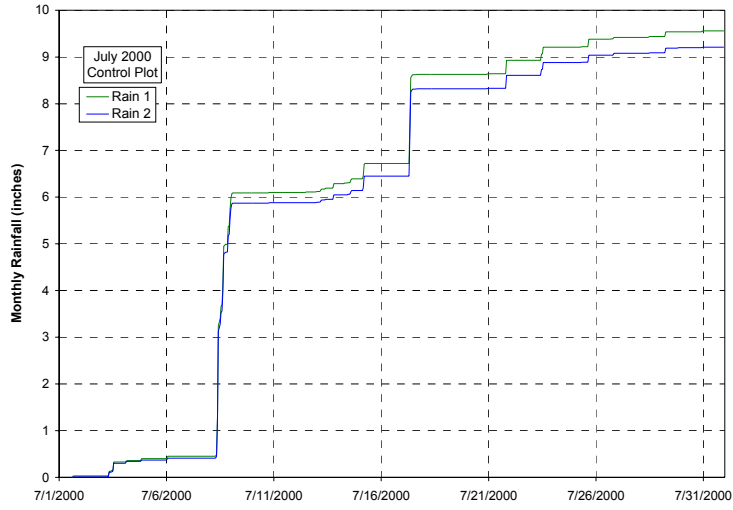

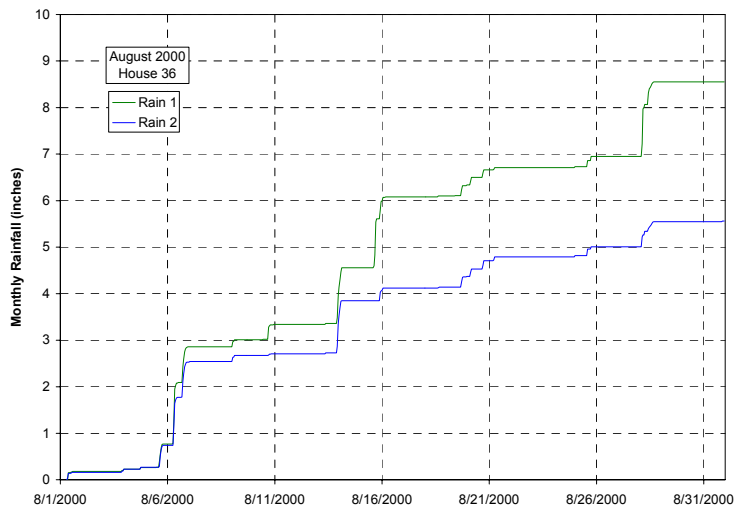
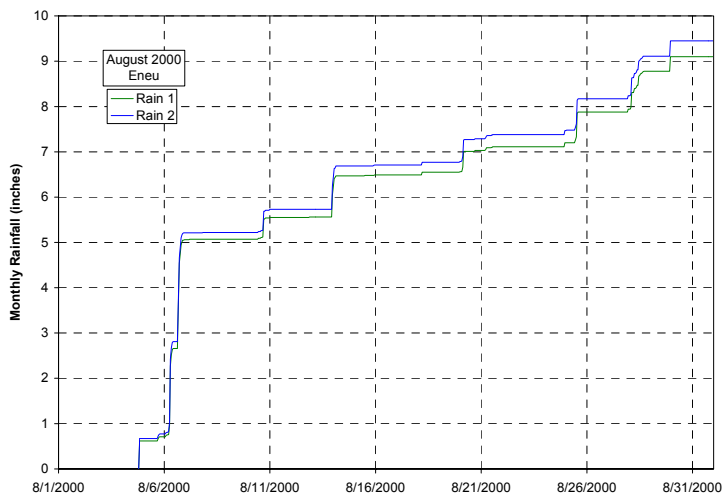
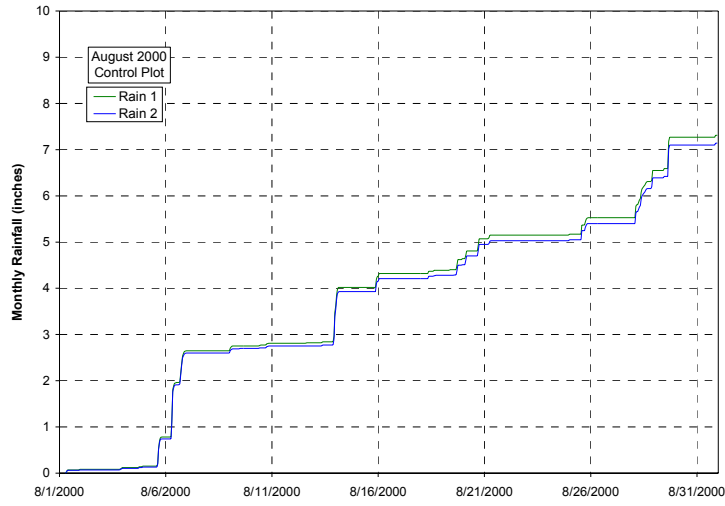

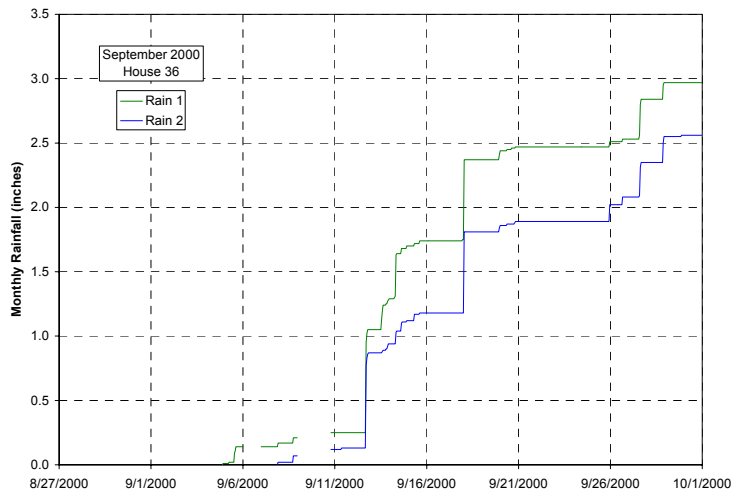
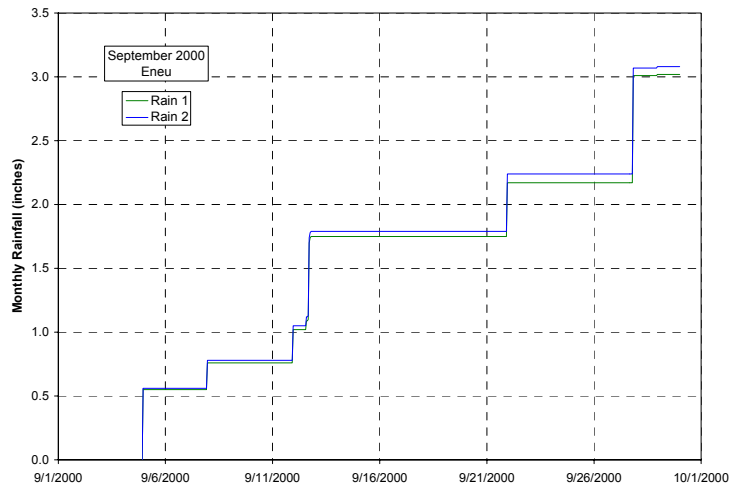
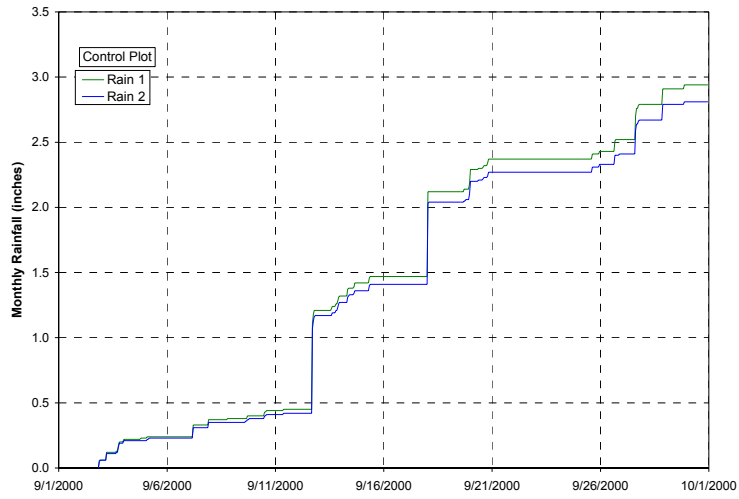

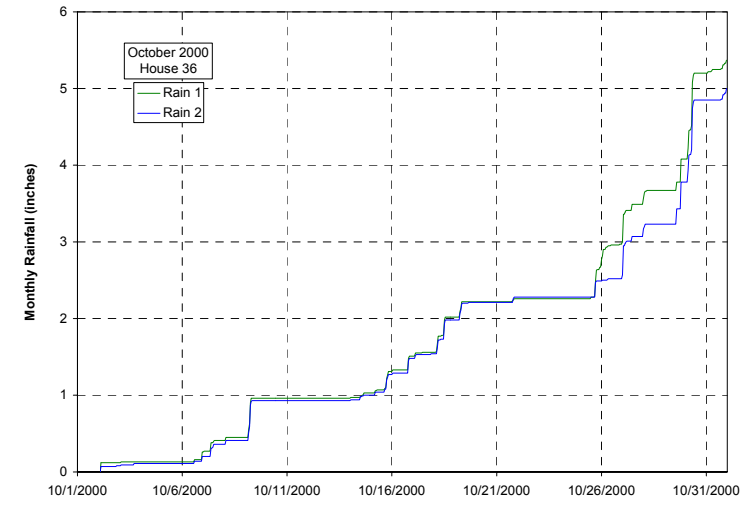
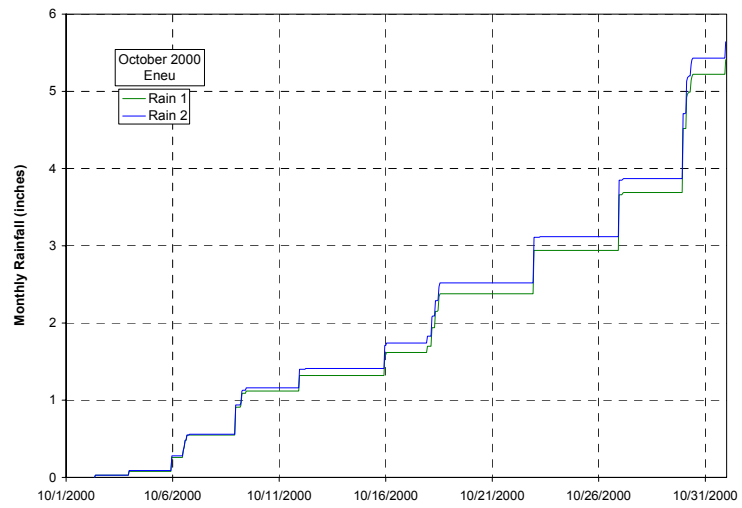
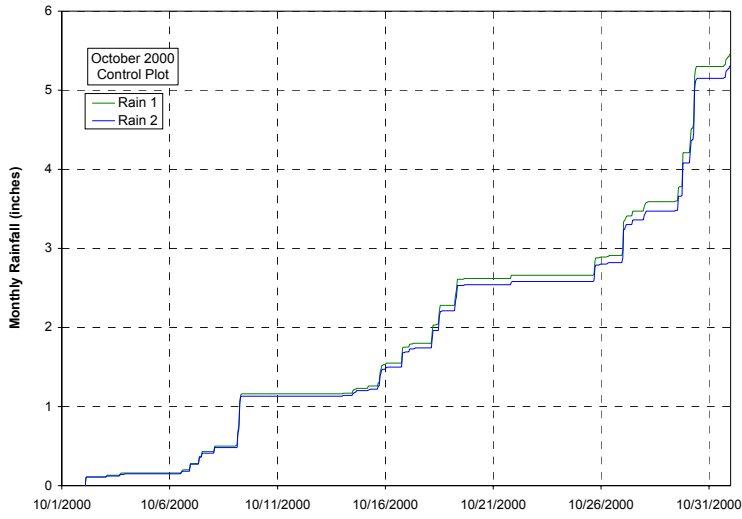

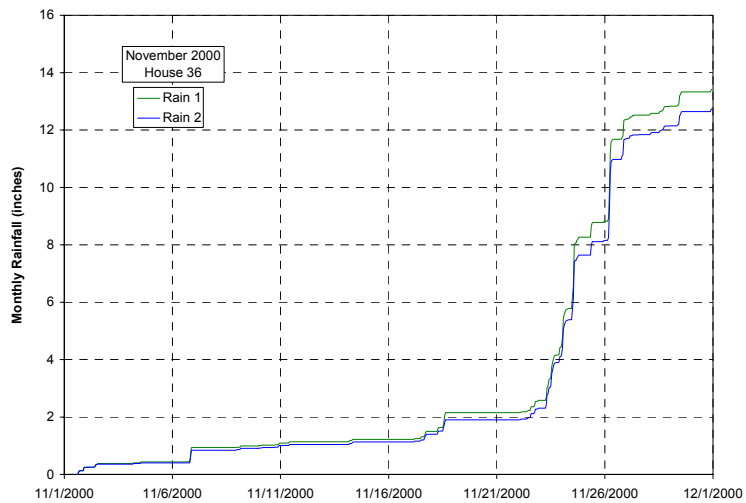
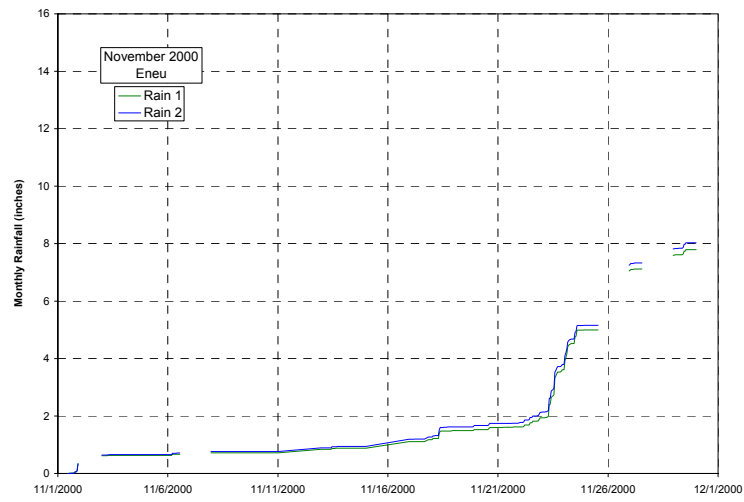
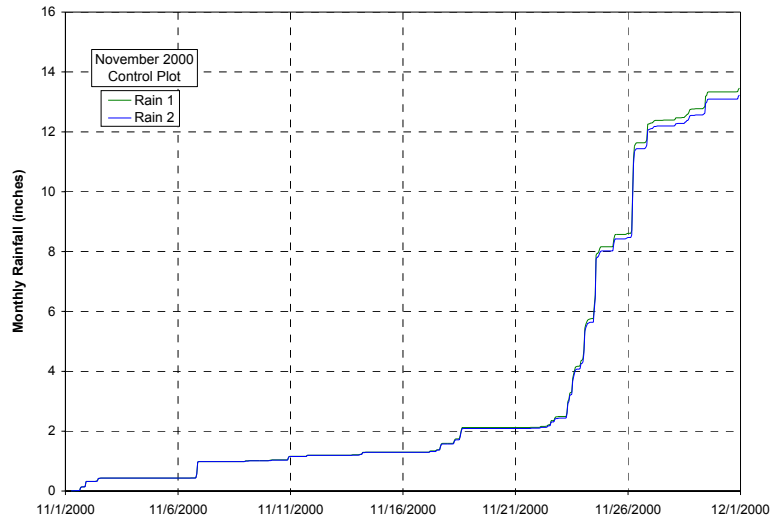

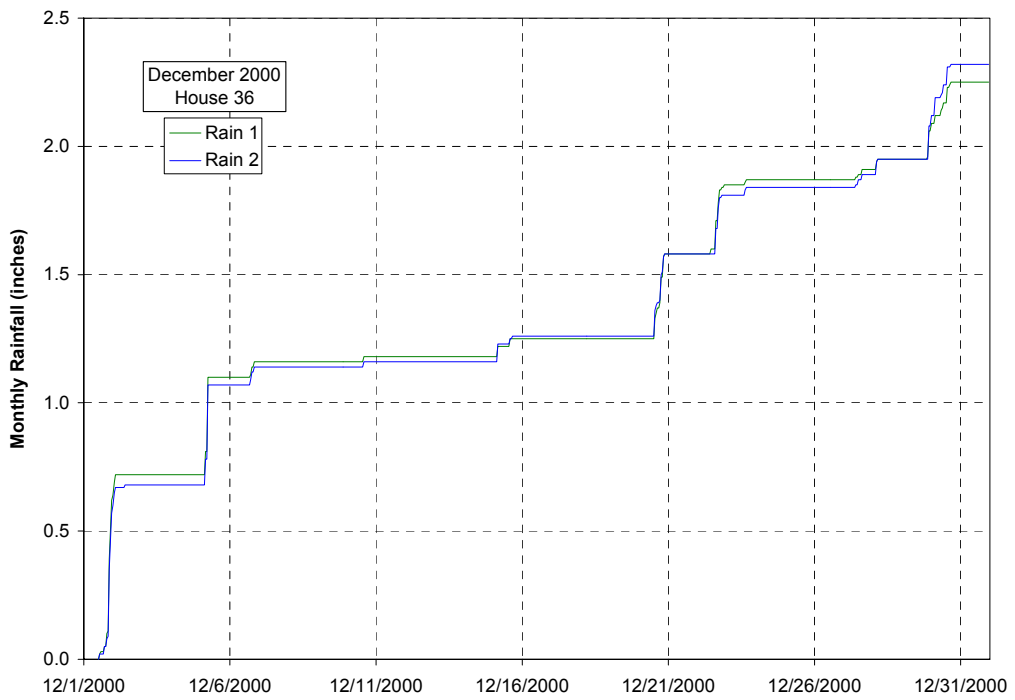
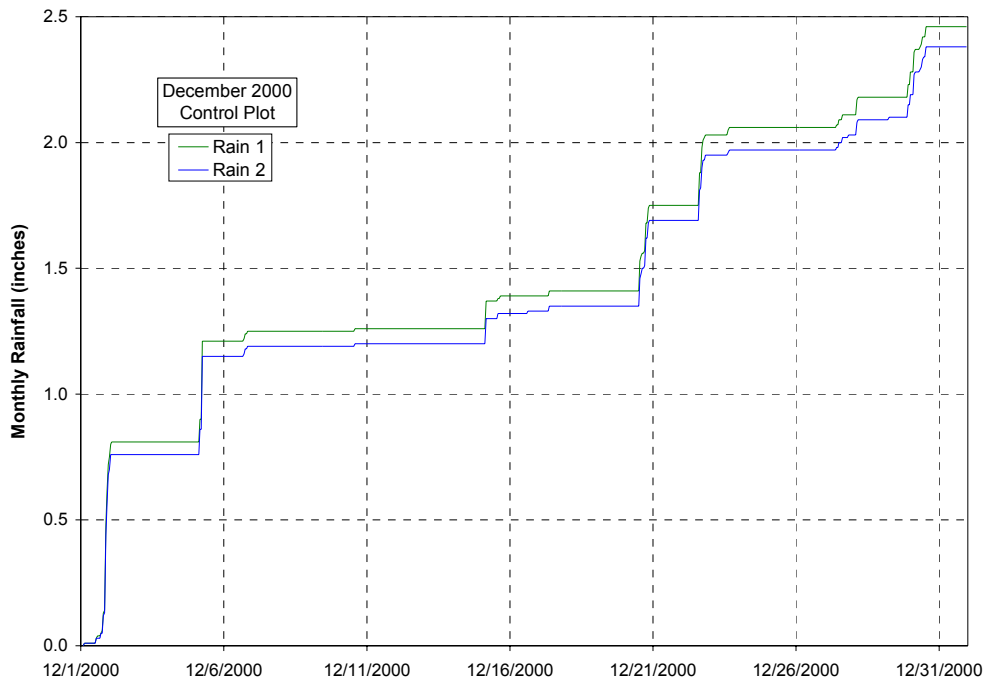

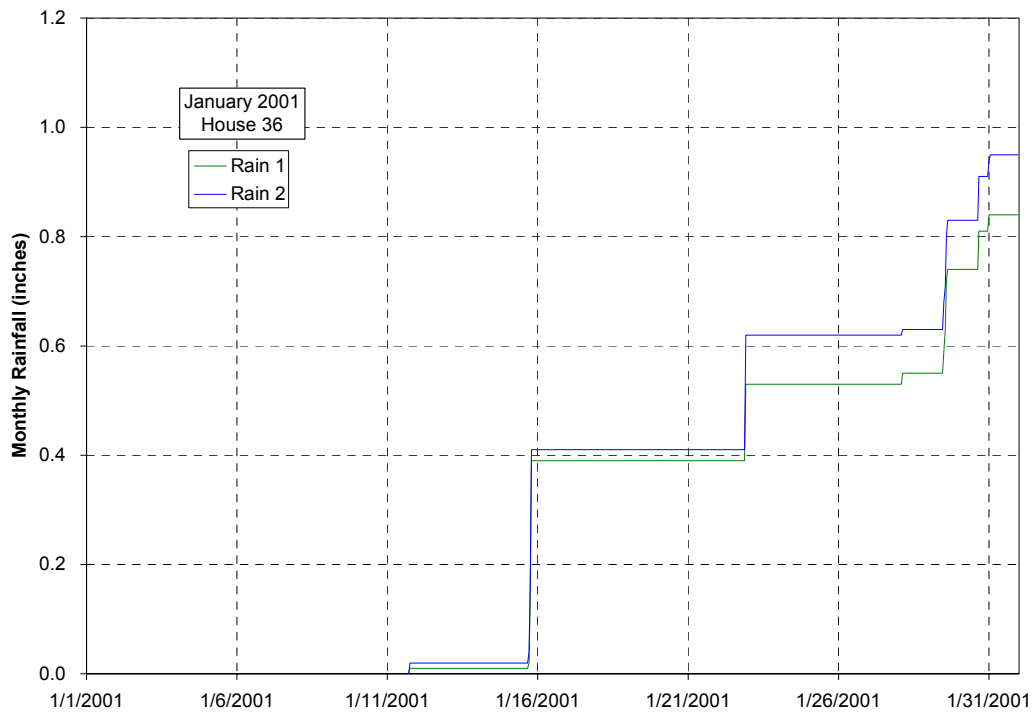
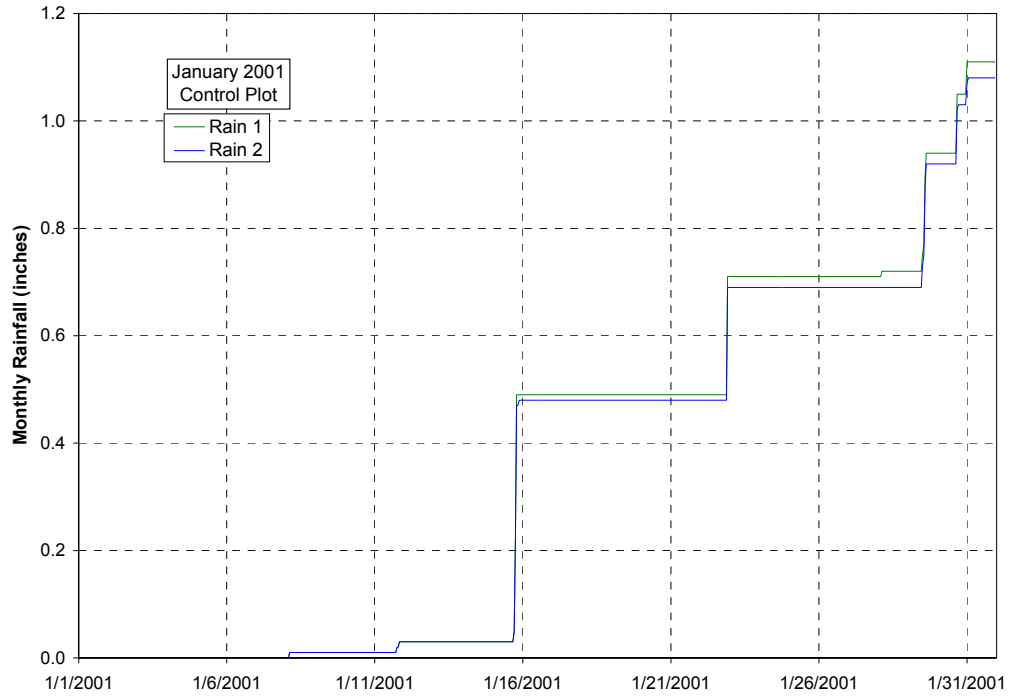

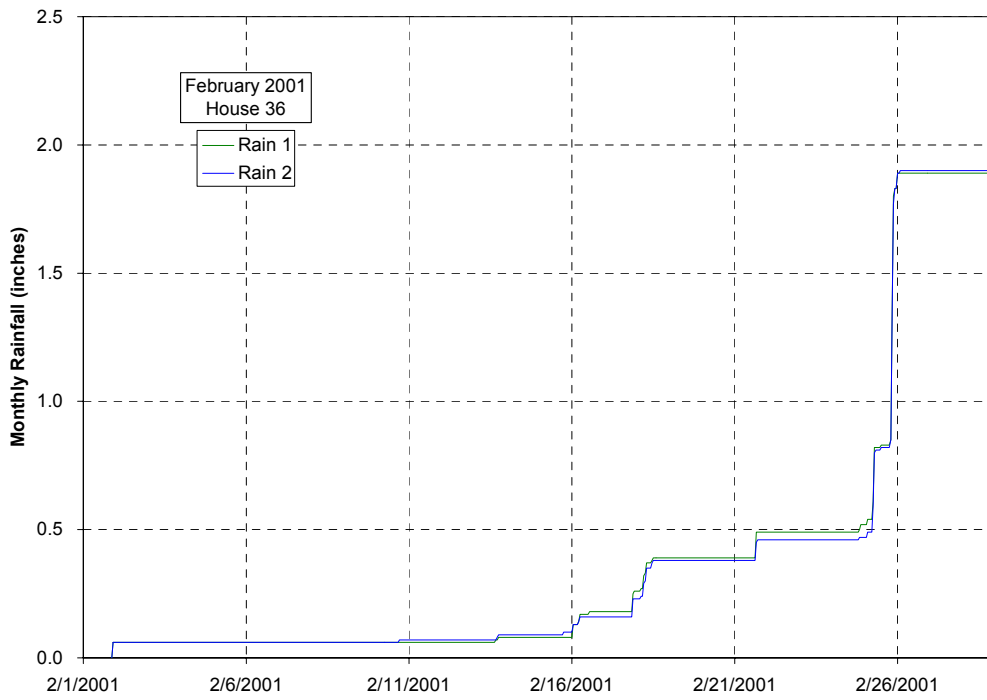
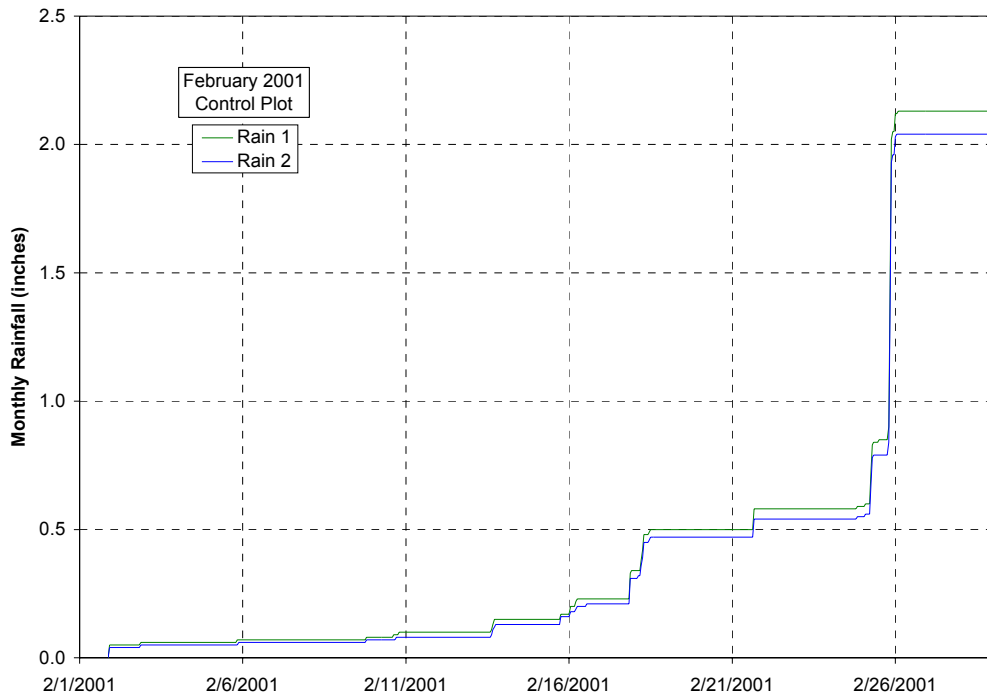

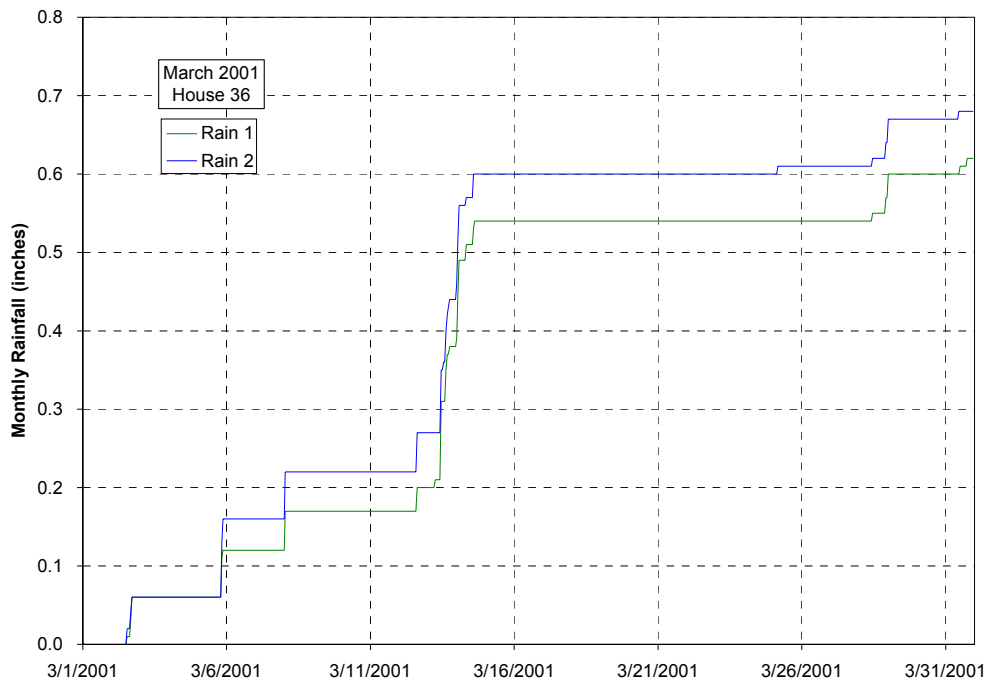
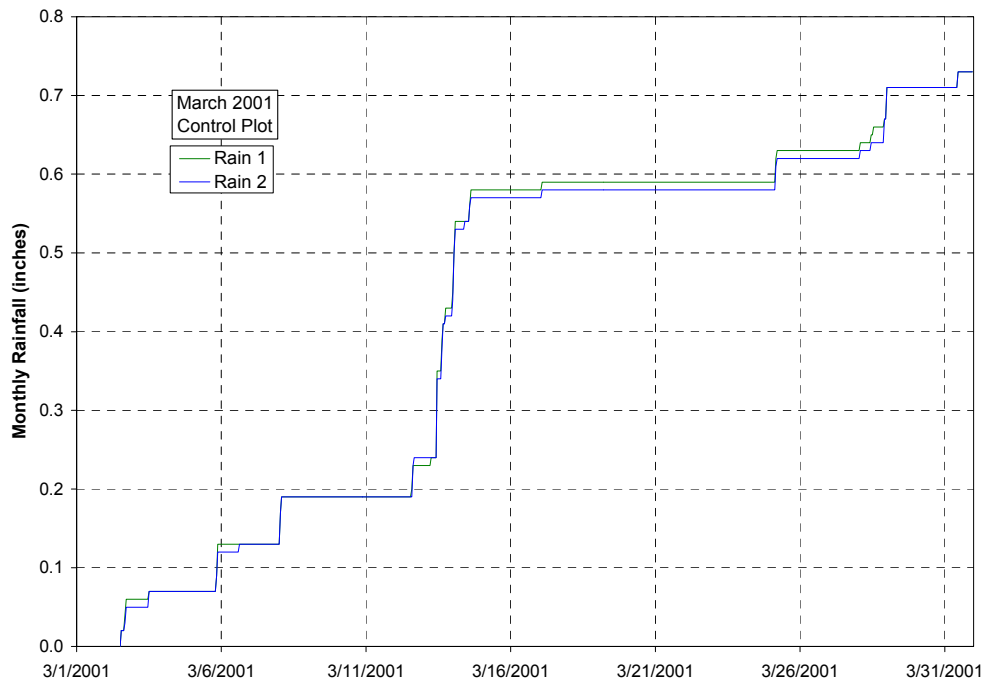

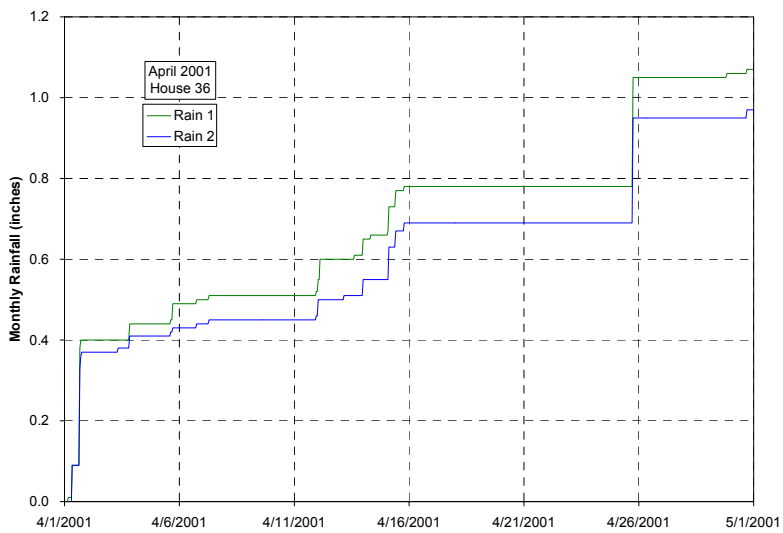
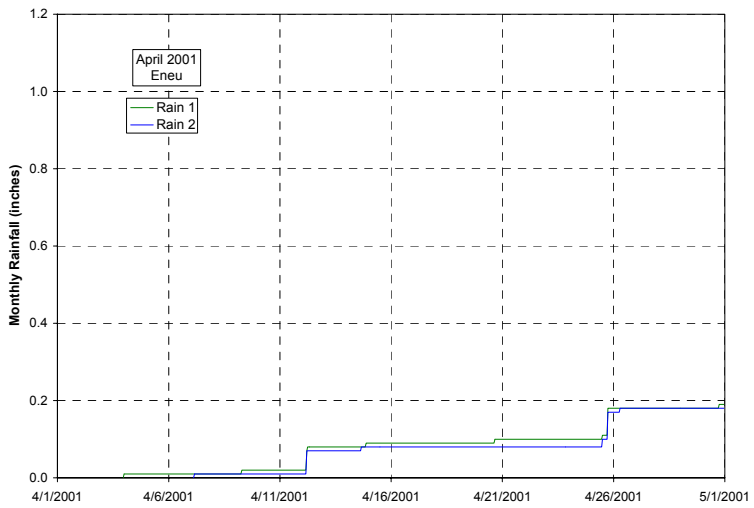
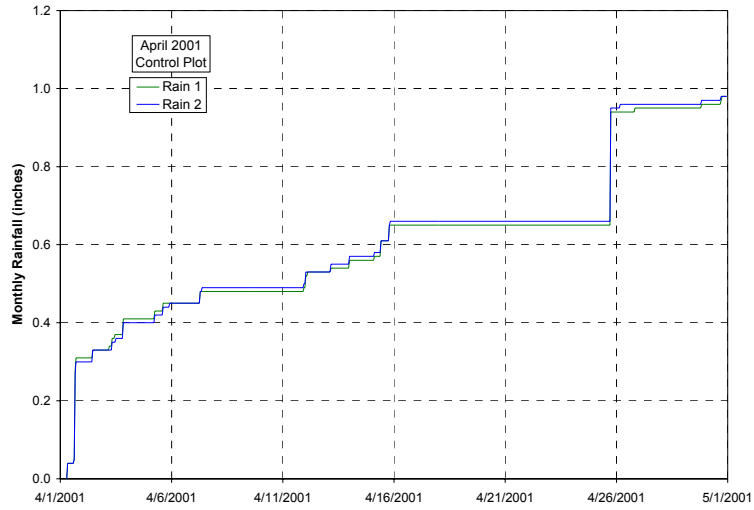

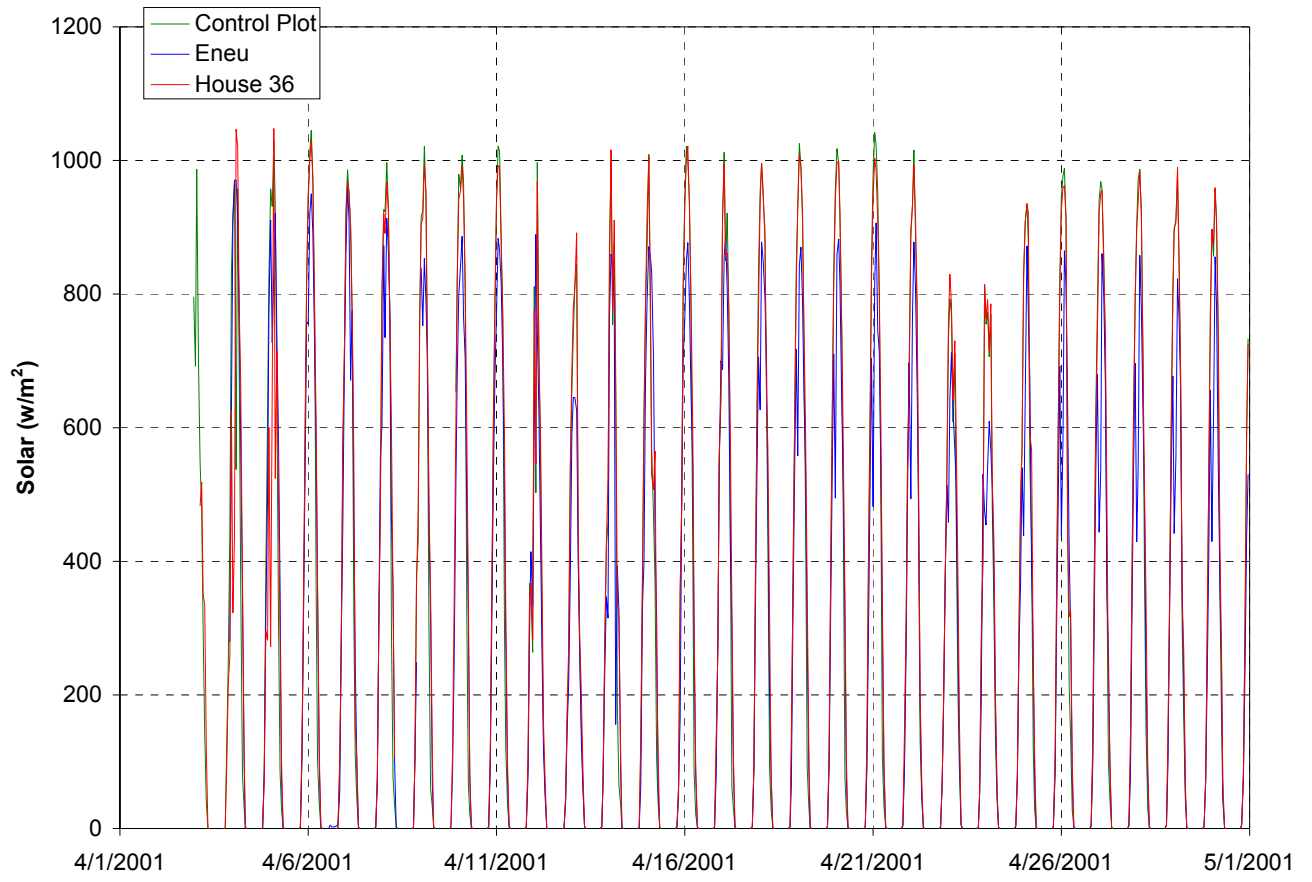
G. Incoming sunlight (Starting April 2001)

Appendix E

Monthly Tables of Daily Rainfall

May 2000 Bikini Atoll Rain (inches)

Date	CP South	CP North	H36 Plot	H36 Tower	Eneu West	Eneu East	Manual gage	Bikini Isle average
5/10/00	0	0	0	0	0	0	0	0
5/11/00	0	0	0	0	0	0	0	0
5/12/00	0	0	0	0	0	0	0	0
5/13/00	0	0	0	0	0	0	0	0
5/14/00	0	0	0	0	0	0	0	0
5/15/00	0	0	0	0	0	0	0	0
5/16/00	0	0	0	0	0	0	0	0
5/17/00	0.25	0.25	0.21	0.24	0.13	0.15	0.26	0.24
5/18/00	0	0	0	0	0	0	0.01	0.00
5/19/00	0.15	0.14	0.13	0.13	0.84	0.87	0.09	0.13
5/20/00	0.48	0.47	0.46	0.45	0.16	0.17	0.60	0.49
5/21/00	0	0	0	0	0	0	0	0
5/22/00	0	0	0	0	0	0	0	0
5/23/00	0	0	0	0	0	0	0	0
5/24/00	0	0	0	0	0	0	0	0
5/25/00	0	0	0	0	0	0	0	0
5/26/00	0.06	0.06	0.04	0.04	0	0	0	0.04
5/27/00	0	0	0	0	0	0	0	0
5/28/00	0	0	0	0	0	0	0	0
5/29/00	0	0	0	0	0	0	0	0
5/30/00	0	0	0	0	0	0	0	0
5/31/00	0.03	0.03	0	0	0	0	0	0.01
5/2000 totals	0.97	0.95	0.84	0.86	1.13	1.19	0.96	0.92

June 2000 Bikini Atoll Rain (inches)

Date	CP South	CP North	H36 Plot	H36 Tower	Eneu West	Eneu East	Manual gage	Bikini Isle average
6/1/00	0.01	0.01	0.03	0.04	0	0	0	0.02
6/2/00	0	0	0	0	0	0	0	0
6/3/00	0	0	0	0	0	0	0	0
6/4/00	0.03	0.03	0.05	0.04	0.03	0.03	0	0.03
6/5/00	0	0	0	0	0	0	0	0
6/6/00	0	0	0	0	0	0	0	0
6/7/00	0	0	0	0	0	0	0	0
6/8/00	0.01	0.01	0	0	0.20	0.23	0	0.00
6/9/00	0.01	0.01	0	0	0	0	0	0.00
6/10/00	0.03	0.02	0.03	0.03	0.09	0.09	0	0.02
6/11/00	0.21	0.19	0.17	0.19	0.01	0.02	0.40	0.23
6/12/00	0	0	0	0	0.01	0.02	0	0
6/13/00	0	0	0	0	0.03	0.02	0	0
6/14/00	0.45	0.45	0.43	0.45	0.37	0.40	0.86	0.53
6/15/00	0.02	0.02	0.01	0.01	0.02	0.02	0.03	0.02
6/16/00	0	0	0	0	0.01	0.01	0	0
6/17/00	0	0	0	0	0	0	0	0
6/18/00	0	0	0	0	0	0	0	0
6/19/00	0.25	0.24	0.41	0.35	0	0	0.27	0.30
6/20/00	0	0	0.27	0	0.01	0.01	0	0.05
6/21/00	0	0	0	0	0	0	0	0
6/22/00	0	0	0	0	0	0	0	0
6/23/00	0	0	0	0	0	0	0	0
6/24/00	0	0	0	0	0.01	0.01	0	0
6/25/00	0	0	0	0	0	0	0	0
6/26/00	0	0	0	0	0	0	0	0
6/27/00	0	0	0	0	0	0	0	0
6/28/00	0.06	0.06	0.05	0.04	0	0	0.05	0.05
6/29/00	0	0	0	0	0	0	0	0
6/30/00	0.01	0.01	0.01	0.01	0	0	0	0.01
6/2000 totals	1.08	1.04	1.43	1.12	0.79	0.86	1.61	1.26

July 2000 Bikini Atoll Rain (inches)

Date	CP South	CP North	H36 Plot	H36 Tower	Eneu West	Eneu East	Manual gage	Bikini Isle average
7/1/00	0.42	0.39	0.41	0.39	0.23	0.24	0.40	0.40
7/2/00	0.03	0.01	0.02	0.02	0.17	0.17	0.05	0.03
7/3/00	0	0	0	0	0	0	0	0
7/4/00	0.33	0.33	0.31	0.29	0.20	0.22	0.33	0.32
7/5/00	0.04	0.03	0.01	0.02	0.06	0.06	0.08	0.04
7/6/00	0.05	0.04	0.04	0.03	0.02	0.03	0	0.03
7/7/00	0	0	0	0	0.01	0	0.06	0.01
7/8/00	0	0	0	0	0	0	0	0
7/9/00	5.64	5.46	4.91	5.10	3.49	3.46	4.61	5.14
7/10/00	0	0	0	0	0	0	1.10	0.22
7/11/00	0.01	0.01	0.01	0	0	0	0.03	0.01
7/12/00	0	0	0	0	0	0	0	0
7/13/00	0.07	0.06	0.06	0.05	0	0	0.02	0.05
7/14/00	0.12	0.11	0.11	0.11	0.24	0.27	0.20	0.13
7/15/00	0.42	0.40	0.39	0.46	0.08	0.07	0.10	0.35
7/16/00	0.01	0	0	0.01	0.01	0.01	0.35	0.07
7/17/00	0	0	0.01	0	0.21	0.23	0.01	0.00
7/18/00	1.91	1.87	1.92	1.82	0.83	0.88	1.80	1.86
7/19/00	0	0	0.04	0	0	0	0	0.01
7/20/00	0	0	0	0	0	0	0.01	0.00
7/21/00	0.01	0.01	0.02	0.03	0	0	0	0.01
7/22/00	0.29	0.28	0.28	0.26	0.39	0.40	0.30	0.28
7/23/00	0	0	0.01	0	0	0	0.02	0.01
7/24/00	0.28	0.27	0.20	0.20	0.02	0.03	0.29	0.25
7/25/00	0	0	0	0	0	0	0	0
7/26/00	0.17	0.16	0.31	0.16	0.25	0.27	0.17	0.19
7/27/00	0.04	0.04	0.05	0.02	0.01	0.01	0.07	0.04
7/28/00	0	0	0	0	0	0	0	0
7/29/00	0.02	0.01	0.02	0.01	0.11	0.12	0.02	0.02
7/30/00	0.10	0.11	0.02	0.08	0.01	0.01	0.12	0.09
7/31/00	0.02	0.01	0	0	0.04	0.04	0	0.01
7/2000 totals	9.98	9.60	9.15	9.06	6.38	6.52	10.14	9.59

August 2000 Bikini Atoll Rain (inches)

Date	CP South	CP North	H36 Plot	H36 Tower	Eneu West	Eneu East	Manual gage	Bikini Isle average
8/1/00	0	0	0.07	0.01	0	0	0.01	0.02
8/2/00	0.08	0.07	0.18	0.16	0	0	0.10	0.12
8/3/00	0	0	0	0	0	0	0.01	0.00
8/4/00	0.04	0.03	0.05	0.07	0	0	0	0.04
8/5/00	0.03	0.03	0.03	0.04	0.62	0.67	0.08	0.04
8/6/00	0.63	0.61	n/a*	n/a*	0.14	0.16	0.65	0.63
8/7/00	1.87	1.86	n/a*	n/a*	4.31	4.38	1.85	1.86
8/8/00	0	0	n/a*	n/a*	0	0.01	0.06	0.02
8/9/00	0.10	0.09	n/a*	n/a*	0	0	0	0.06
8/10/00	0	0.01	n/a*	n/a*	0	0	0.12	0.04
8/11/00	0.06	0.05	n/a*	n/a*	0.48	0.51	0.07	0.06
8/12/00	0	0	n/a*	n/a*	0	0	0	0
8/13/00	0.01	0	n/a*	n/a*	0.01	0	0	0.00
8/14/00	1.20	1.18	n/a*	n/a*	0.91	0.96	0.03	0.80
8/15/00	0	0	n/a*	n/a*	0	0	1.20	0.40
8/16/00	0.30	0.28	n/a*	n/a*	0.02	0.02	0	0.19
8/17/00	0	0	n/a*	n/a*	0	0	0.33	0.11
8/18/00	0	0	n/a*	n/a*	0.06	0.06	0	0
8/19/00	0.07	0.07	n/a*	n/a*	0	0	0.08	0.07
8/20/00	0.42	0.42	n/a*	n/a*	0.46	0.50	0.25	0.36
8/21/00	0.28	0.26	n/a*	n/a*	0.04	0.04	0.48	0.34
8/22/00	0.06	0.07	n/a*	n/a*	0.06	0.07	0.10	0.08
8/23/00	0	0	n/a*	n/a*	0	0	0	0
8/24/00	0	0	n/a*	n/a*	0	0	0	0
8/25/00	0.02	0.02	n/a*	n/a*	0.09	0.10	0	0.01
8/26/00	0.36	0.35	n/a*	n/a*	0.68	0.69	0.39	0.37
8/27/00	0	0	n/a*	n/a*	0	0	0.01	0.00
8/28/00	0.28	0.26	n/a*	n/a*	0.43	0.47	0	0.18
8/29/00	0.74	0.73	n/a*	n/a*	0.47	0.47	0.79	0.75
8/30/00	0.72	0.71	n/a*	n/a*	0.32	0.34	1.00	0.81
8/31/00	0	0	n/a*	n/a*	0	0	0	0
8/2000 totals	7.27	7.10	0.33	0.28	9.10	9.45	7.61	7.38

* Incomplete data from the House 36 station.

September 2000 Bikini Atoll Rain (inches)

Date	CP South	CP North	H36 Plot	H36 Tower	Eneu West	Eneu East	Manual gage	Bikini Isle average
9/1/00	0.04	0.04	n/a*	n/a*	0	0	0	0.03
9/2/00	0	0	n/a*	n/a*	0	0	0.05	0.02
9/3/00	0.12	0.11	n/a*	n/a*	0	0	0.01	0.08
9/4/00	0.10	0.10	n/a*	n/a*	0	0	0.22	0.14
9/5/00	0.02	0.02	n/a*	n/a*	0.55	0.56	0.05	0.03
9/6/00	0	0	n/a*	n/a*	0	0	0.03	0.01
9/7/00	0.09	0.08	n/a*	n/a*	0	0	0	0.06
9/8/00	0.04	0.04	n/a*	n/a*	0.21	0.22	0.10	0.06
9/9/00	0.01	0	n/a*	n/a*	0	0	0.05	0.02
9/10/00	0.02	0.03	n/a*	n/a*	0	0	n/a*	0.03
9/11/00	0.04	0.03	0.04	0.05	0	0	0.08	0.05
9/12/00	0.01	0.01	0	0.01	0.26	0.27	0.02	0.01
9/13/00	0.76	0.75	0.80	0.74	0.73	0.74	0.76	0.76
9/14/00	0.11	0.10	0.24	0.07	0	0	0.10	0.12
9/15/00	0.10	0.09	0.41	0.18	0	0	0.16	0.19
9/16/00	0.05	0.05	0.04	0.06	0	0	0.06	0.05
9/17/00	0	0	0	0	0	0	0	0
9/18/00	0.65	0.63	0.63	0.63	0	0	0	0.51
9/19/00	0	0	0	0	0	0	0.66	0.13
9/20/00	0.17	0.16	0.07	0.05	0	0	0.03	0.10
9/21/00	0.08	0.07	0.03	0.03	0	0	0.25	0.09
9/22/00	0	0	0	0	0.42	0.45	0.01	0.00
9/23/00	0	0	0	0	0	0	0	0
9/24/00	0	0	0	0	0	0	0	0
9/25/00	0	0	0	0	0	0	0	0
9/26/00	0.06	0.06	0.04	0.13	0	0	0.05	0.07
9/27/00	0.09	0.08	0.02	0.06	0	0	0.12	0.07
9/28/00	0.27	0.26	0.31	0.27	0.84	0.83	0.29	0.28
9/29/00	0.12	0.12	0.13	0.20	0.01	0.01	0.01	0.12
9/30/00	0.03	0.02	0	0.01	0	0	0.13	0.04
9/2000 totals	2.98	2.85	2.76	2.49	3.02	3.08	3.24	3.06

* Incomplete data from the House 36 station.

October 2000 Bikini Atoll Rain (inches)

Date	CP South	CP North	H36 Plot	H36 Tower	Eneu West	Eneu East	Manual gage	Bikini Isle average
10/1/00	0	0	0	0	0.09	0.09	0.04	0.01
10/2/00	0.11	0.11	0.12	0.07	0	0	0	0.08
10/3/00	0.02	0.01	0.01	0.02	0.03	0.03	0.12	0.04
10/4/00	0.03	0.03	0	0.02	0.05	0.06	0.05	0.03
10/5/00	0	0	0	0	0	0	0	0
10/6/00	0	0	0	0	0.18	0.19	0	0
10/7/00	0.12	0.12	0.14	0.09	0.29	0.28	0	0.09
10/8/00	0.22	0.21	0.18	0.21	0	0	0.34	0.23
10/9/00	0.26	0.24	0.18	0.18	0.39	0.41	0.08	0.19
10/10/00	0.40	0.41	0.33	0.34	0.18	0.19	0.67	0.43
10/11/00	0	0	0	0	0	0	0	0
10/12/00	0	0	0	0	0.20	0.24	0	0
10/13/00	0	0	0	0	0	0.01	0	0
10/14/00	0.01	0.01	0.01	0.01	0	0	0.01	0.01
10/15/00	0.09	0.07	0.09	0.10	0	0	0	0.07
10/16/00	0.29	0.29	0.27	0.25	0.30	0.33	0.40	0.30
10/17/00	0.24	0.23	0.22	0.24	0	0	0.23	0.23
10/18/00	0.24	0.23	0.22	0.19	0.32	0.35	0.07	0.19
10/19/00	0.25	0.25	0.25	0.26	0.44	0.43	0.49	0.30
10/20/00	0.34	0.33	0.20	0.23	0	0	0.34	0.29
10/21/00	0	0	0	0	0	0	0	0
10/22/00	0.04	0.04	0.04	0.07	0	0	0.05	0.05
10/23/00	0	0	0	0	0.56	0.59	0	0
10/24/00	0	0	0	0	0	0.01	0	0
10/25/00	0	0	0	0	0	0	0	0
10/26/00	0.23	0.22	0.67	0.22	0	0	0.22	0.31
10/27/00	0.52	0.50	0.48	0.51	0.75	0.75	0.03	0.41
10/28/00	0.18	0.17	0.26	0.22	0	0	0.58	0.28
10/29/00	0	0	0	0	0	0	0	0
10/30/00	0.93	0.90	0.79	0.91	1.29	1.32	0.77	0.86
10/31/00	0.78	0.78	0.76	0.71	0.24	0.24	1.09	0.82
10/2000 totals	5.30	5.15	5.22	4.85	5.31	5.52	5.58	5.22

November 2000 Bikini Atoll Rain (inches)

Date	CP South	CP North	H36 Plot	H36 Tower	Eneu West	Eneu East	Manual gage	Bikini Isle average
11/1/00	0.16	0.16	0.17	0.15	0.19	0.21	0.11	0.15
11/2/00	0.32	0.32	0.25	0.25	0.34	0.34	0.24	0.28
11/3/00	0.11	0.11	0.13	0.11	0.28	0.30	0.31	0.15
11/4/00	0	0	0.02	0.02	0.01	0.02	0	0.01
11/5/00	0	0	0.03	0.02	0	0	0.01	0.01
11/6/00	0	0	0	0	0.04	0.04	0	0
11/7/00	0.55	0.55	0.51	0.44	0	0.01	0.15	0.44
11/8/00	0	0	0	0	0.05	0.05	0.40	0.08
11/9/00	0.04	0.03	0.05	0.07	0	0	0	0.04
11/10/00	0.02	0.02	0.03	0.03	0	0	0.05	0.03
11/11/00	0.12	0.12	0.07	0.07	0	0	0.04	0.08
11/12/00	0.04	0.04	0.05	0.03	0	0	0.19	0.07
11/13/00	0	0	0	0	0.12	0.13	0.01	0.00
11/14/00	0.09	0.09	0.04	0.04	0.04	0.05	0.01	0.05
11/15/00	0.01	0.01	0.04	0.05	0	0	0.10	0.04
11/16/00	0	0	0	0	0	0	0.01	0.00
11/17/00	0.04	0.03	0.03	0.03	0.23	0.26	n/a ^a	0.03
11/18/00	0.25	0.25	0.25	0.24	0.11	0.12	0.30	0.26
11/19/00	0.53	0.52	0.85	0.63	0.27	0.30	0.55	0.62
11/20/00	0	0	0	0	0.04	0.05	0.03	0.01
11/21/00	0	0	0	0	0.07	0.07	0.01	0.00
11/22/00	0.04	0.04	0.03	0.03	0.09	0.12	0.02	0.03
11/23/00	0.33	0.31	0.40	0.38	0.26	0.29	0.37	0.36
11/24/00	3.22	3.16	3.16	3.04	2.51	2.47	1.75	2.87
11/25/00	2.45	2.42	2.53	2.29	0.54	0.54	4.15	2.77
11/26/00	1.67	1.65	1.68	1.64	0	0	0.42	1.41
11/27/00	2.55	2.51	2.51	2.52	2.12	2.17	3.95	2.81
11/28/00	0.09	0.10	0.12	0.11	0	0	0.16	0.12
11/29/00	0.30	0.28	0.25	0.24	0.49	0.51	0.40	0.29
11/30/00	0.56	0.53	0.50	0.49	n/a ^b	n/a ^b	0.57	0.53
11/2000 totals	13.49	13.25	13.70	12.92	7.98	8.24	14.31	13.54

^a Manual gauge rainfall noted on 11/18/00 (0.30") includes rain occurring on 11/17/00.

^b Incomplete data from the Eneu station.

December 2000 Bikini Atoll Rain (inches)

Date	CP South	CP North	H36 Plot	H36 Tower	Eneu West	Eneu East	Manual gage	Bikini Isle average
12/1/00	0.14	0.15	0.09	0.11	n/a*	n/a*	0.02	0.10
12/2/00	0.80	0.75	0.72	0.67	n/a*	n/a*	0.30	0.65
12/3/00	0	0	0	0.01	n/a*	n/a*	0.66	0.13
12/4/00	0	0	0	0	n/a*	n/a*	0	0
12/5/00	0.09	0.10	0.09	0.10	n/a*	n/a*	0	0.08
12/6/00	0.31	0.29	0.29	0.29	n/a*	n/a*	0.40	0.32
12/7/00	0.04	0.04	0.06	0.07	n/a*	n/a*	0.06	0.05
12/8/00	0	0	0	0	n/a*	n/a*	0	0
12/9/00	0	0	0	0	n/a*	n/a*	0	0
12/10/00	0	0	0	0	n/a*	n/a*	0	0
12/11/00	0.01	0.01	0.02	0.02	n/a*	n/a*	0.02	0.02
12/12/00	0	0	0	0	n/a*	n/a*	0	0
12/13/00	0	0	0	0	n/a*	n/a*	0	0
12/14/00	0	0	0	0	n/a*	n/a*	0	0
12/15/00	0.11	0.10	0.04	0.07	n/a*	n/a*	0.02	0.07
12/16/00	0.02	0.02	0.03	0.03	n/a*	n/a*	0.15	0.05
12/17/00	0	0.01	0	0	n/a*	n/a*	0.02	0.01
12/18/00	0.02	0.02	0	0	n/a*	n/a*	0.02	0.01
12/19/00	0	0	0	0	n/a*	n/a*	0	0
12/20/00	0	0	0	0	n/a*	n/a*	0	0
12/21/00	0.34	0.34	0.33	0.32	n/a*	n/a*	0.40	0.35
12/22/00	0	0	0	0	n/a*	n/a*	0.01	0.00
12/23/00	0.28	0.26	0.27	0.23	n/a*	n/a*	0.30	0.27
12/24/00	0.03	0.02	0.02	0.03	n/a*	n/a*	0.07	0.03
12/25/00	0	0	0	0	n/a*	n/a*	0	0
12/26/00	0	0	0	0	n/a*	n/a*	0	0
12/27/00	0	0	0	0	n/a*	n/a*	0	0
12/28/00	0.12	0.12	0.08	0.11	n/a*	n/a*	0.07	0.10
12/29/00	0	0	0	0	n/a*	n/a*	0.10	0.02
12/30/00	0.19	0.19	0.17	0.24	n/a*	n/a*	0.01	0.16
12/31/00	0.09	0.10	0.13	0.13	n/a*	n/a*	0.34	0.16
12/2000 totals	2.59	2.52	2.34	2.43	n/a*	n/a*	2.97	2.57

* Incomplete data from the Eneu station.

January 2001 Bikini Atoll Rain (inches)

Date	CP South	CP North	H36 Plot	H36 Tower	Eneu West	Eneu East	Manual gage	Bikini Isle average
1/1/01	0	0	0	0	n/a*	n/a*	0	0
1/2/01	0	0	0	0	n/a*	n/a*	0	0
1/3/01	0	0	0	0	n/a*	n/a*	0.01	0.00
1/4/01	0	0	0	0	n/a*	n/a*	0	0
1/5/01	0	0	0	0	n/a*	n/a*	0	0
1/6/01	0	0	0	0	n/a*	n/a*	0	0
1/7/01	0	0	0	0	n/a*	n/a*	0	0
1/8/01	0.01	0.01	0	0	n/a*	n/a*	0	0.00
1/9/01	0	0	0	0	n/a*	n/a*	0.02	0.00
1/10/01	0	0	0	0	n/a*	n/a*	0	0
1/11/01	0	0	0	0	n/a*	n/a*	0	0
1/12/01	0.02	0.02	0.01	0.02	n/a*	n/a*	0.05	0.02
1/13/01	0	0	0	0	n/a*	n/a*	0.01	0.00
1/14/01	0	0	0	0	n/a*	n/a*	0	0
1/15/01	0	0	0	0	n/a*	n/a*	0.01	0.00
1/16/01	0.46	0.45	0.38	0.39	n/a*	n/a*	0.47	0.43
1/17/01	0	0	0	0	n/a*	n/a*	0.01	0.00
1/18/01	0	0	0	0	n/a*	n/a*	0	0
1/19/01	0	0	0	0	n/a*	n/a*	0	0
1/20/01	0	0	0	0	n/a*	n/a*	0.01	0.00
1/21/01	0	0	0	0	n/a*	n/a*	0	0
1/22/01	0	0	0	0	n/a*	n/a*	0	0
1/23/01	0.22	0.21	0.14	0.21	n/a*	n/a*	0	0.16
1/24/01	0	0	0	0	n/a*	n/a*	0.22	0.04
1/25/01	0	0	0	0	n/a*	n/a*	0	0
1/26/01	0	0	0	0	n/a*	n/a*	0	0
1/27/01	0	0	0	0	n/a*	n/a*	0	0
1/28/01	0.01	0	0.02	0.01	n/a*	n/a*	0	0.01
1/29/01	0	0	0	0	n/a*	n/a*	0.02	0.00
1/30/01	0.22	0.23	0.19	0.20	n/a*	n/a*	0.15	0.20
1/31/01	0.17	0.16	0.10	0.12	n/a*	n/a*	0.12	0.13
1/2001 totals	1.11	1.08	0.84	0.95	n/a*	n/a*	1.10	1.02

* Incomplete data from the Eneu station.

February 2001 Bikini Atoll Rain (inches)

Date	CP South	CP North	H36 Plot	H36 Tower	Eneu West	Eneu East	Manual gage	Bikini Isle average
2/1/01	0	0	0	0	n/a*	n/a*	0.06	0.01
2/2/01	0.05	0.04	0.06	0.06	n/a*	n/a*	0.01	0.04
2/3/01	0.01	0.01	0	0	n/a*	n/a*	0.06	0.02
2/4/01	0	0	0	0	n/a*	n/a*	0.01	0.00
2/5/01	0	0	0	0	n/a*	n/a*	0	0
2/6/01	0.01	0.01	0	0	n/a*	n/a*	0.01	0.01
2/7/01	0	0	0	0	n/a*	n/a*	0	0
2/8/01	0	0	0	0	n/a*	n/a*	0	0
2/9/01	0	0	0	0	n/a*	n/a*	0	0
2/10/01	0.01	0.01	0	0	n/a*	n/a*	0.02	0.01
2/11/01	0.02	0.01	0	0.01	n/a*	n/a*	0.01	0.01
2/12/01	0	0	0	0	n/a*	n/a*	0	0
2/13/01	0	0	0	0	n/a*	n/a*	0	0
2/14/01	0.05	0.05	0.02	0.02	n/a*	n/a*	0.05	0.04
2/15/01	0	0	0	0	n/a*	n/a*	0	0
2/16/01	0.07	0.06	0.06	0.05	n/a*	n/a*	0.03	0.05
2/17/01	0.01	0.02	0.04	0.02	n/a*	n/a*	0.07	0.03
2/18/01	0.15	0.15	0.14	0.13	n/a*	n/a*	0	0.11
2/19/01	0.12	0.11	0.07	0.09	n/a*	n/a*	0.31	0.14
2/20/01	0	0	0	0	n/a*	n/a*	0	0
2/21/01	0	0	0	0	n/a*	n/a*	0	0
2/22/01	0.08	0.07	0.10	0.08	n/a*	n/a*	0.08	0.08
2/23/01	0	0	0	0	n/a*	n/a*	0	0
2/24/01	0	0	0	0	n/a*	n/a*	0	0
2/25/01	0.02	0.02	0.05	0.03	n/a*	n/a*	0.02	0.03
2/26/01	1.53	1.48	1.35	1.41	n/a*	n/a*	0.92	1.34
2/27/01	0	0	0	0	n/a*	n/a*	0.63	0.13
2/28/01	0	0	0	0	n/a*	n/a*	0	0
2/2001 totals	2.13	2.04	1.89	1.90	n/a*	n/a*	2.29	2.05

* Incomplete data from the Eneu station.

March 2001 Bikini Atoll Rain (inches)

Date	CP South	CP North	H36 Plot	H36 Tower	Eneu West	Eneu East	Manual gage	Bikini Isle average
3/1/01	0	0	0	0	n/a*	n/a*	0	0
3/2/01	0	0	0	0	n/a*	n/a*	0	0
3/3/01	0.06	0.05	0.06	0.06	n/a*	n/a*	0.08	0.06
3/4/01	0.01	0.02	0	0	n/a*	n/a*	0.02	0.01
3/5/01	0	0	0	0	n/a*	n/a*	0	0
3/6/01	0.06	0.05	0.06	0.10	n/a*	n/a*	0	0.05
3/7/01	0	0.01	0	0	n/a*	n/a*	0.03	0.01
3/8/01	0.06	0.06	0.05	0.06	n/a*	n/a*	0.05	0.06
3/9/01	0	0	0	0	n/a*	n/a*	0	0
3/10/01	0	0	0	0	n/a*	n/a*	0.07	0.01
3/11/01	0	0	0	0	n/a*	n/a*	0	0
3/12/01	0	0	0	0	n/a*	n/a*	0	0
3/13/01	0.04	0.05	0.03	0.05	n/a*	n/a*	0.06	0.05
3/14/01	0.31	0.29	0.29	0.29	n/a*	n/a*	0.20	0.28
3/15/01	0.04	0.04	0.05	0.04	n/a*	n/a*	0.19	0.07
3/16/01	0	0	0	0	n/a*	n/a*	0	0
3/17/01	0.01	0.01	0	0	n/a*	n/a*	0	0.00
3/18/01	0	0	0	0	n/a*	n/a*	0	0
3/19/01	0	0	0	0	n/a*	n/a*	0	0
3/20/01	0	0	0	0	n/a*	n/a*	0.02	0.00
3/21/01	0	0	0	0	n/a*	n/a*	0	0
3/22/01	0	0	0	0	n/a*	n/a*	0	0
3/23/01	0	0	0	0	n/a*	n/a*	0	0
3/24/01	0	0	0	0	n/a*	n/a*	0	0
3/25/01	0.04	0.04	0	0.01	n/a*	n/a*	0	0.02
3/26/01	0	0	0	0	n/a*	n/a*	0.05	0.01
3/27/01	0	0	0	0	n/a*	n/a*	0	0
3/28/01	0.01	0.01	0	0	n/a*	n/a*	0	0.00
3/29/01	0.07	0.08	0.06	0.06	n/a*	n/a*	0.04	0.06
3/30/01	0	0	0	0	n/a*	n/a*	0.06	0.01
3/31/01	0	0	0	0	n/a*	n/a*	0	0
3/2001 totals	0.71	0.71	0.60	0.67	n/a*	n/a*	0.87	0.71

* Incomplete data from the Eneu station.

April 2001 Bikini Atoll Rain (inches)

Date	CP South	CP North	H36 Plot	H36 Tower	Eneu West	Eneu East	Manual gage	Bikini Isle average
4/1/01	0.02	0.02	0.03	0.01	n/a*	n/a*	0.04	0.02
4/2/01	0.31	0.30	0.39	0.37	n/a*	n/a*	0.33	0.34
4/3/01	0.03	0.03	0	0	n/a*	n/a*	n/a*	0.02
4/4/01	0.07	0.07	0.04	0.04	n/a*	n/a*	0.13	0.07
4/5/01	0	0	0	0	0	0	0	0
4/6/01	0.04	0.05	0.05	0.02	0	0	0.04	0.04
4/7/01	0	0	0.01	0.01	0	0.01	0	0.00
4/8/01	0.03	0.04	0.01	0.01	0	0	0.03	0.02
4/9/01	0	0	0	0	0	0	0	0
4/10/01	0	0	0	0	0.01	0	0	0
4/11/01	0	0	0	0	0	0	0	0
4/12/01	0.05	0.04	0.09	0.05	0.05	0.06	0	0.05
4/13/01	0.01	0.02	0	0.01	0.01	0	0	0.01
4/14/01	0.02	0.02	0.05	0.04	0	0	0.07	0.04
4/15/01	0.01	0.01	0.08	0.08	0.01	0.01	0.02	0.04
4/16/01	0.08	0.08	0.05	0.06	0	0	0	0.05
4/17/01	0	0	0	0	0	0	0.13	0.03
4/18/01	0	0	0	0	0	0	0	0
4/19/01	0	0	0	0	0	0	0	0
4/20/01	0	0	0	0	0	0	0.01	0.00
4/21/01	0	0	0	0	0.01	0	0	0
4/22/01	0	0	0	0	0	0	0	0
4/23/01	0	0	0	0	0	0	0	0
4/24/01	0	0	0	0	0	0	0	0
4/25/01	0	0	0	0	0	0	0	0
4/26/01	0.29	0.30	0.27	0.26	0.08	0.09	0.32	0.29
4/27/01	0.01	0	0	0	0	0.01	0.01	0.00
4/28/01	0	0	0	0	0	0	0	0
4/29/01	0	0	0	0	0	0	0	0
4/30/01	0.01	0.01	0.01	0	0	0	0.03	0.01
4/2001 totals	0.98	0.99	1.08	0.96	0.17	0.18	1.16	1.03

* Incomplete data from the Eneu station.

Appendix F

Historical Monthly Totals of Rainfall

Bikini Atoll historical monthly rain (inches).

Date	CP South	CP North	H36 Plot	H36 Tower	Eneu West	Eneu East	Manual gage	Bikini Isle average
7/1985	4.14	*		*	*	*	4.08	4.11
8/1985	7.72	*	*	*	*	*	7.83	7.78
9/1985	7.86	*	*	*	*	*	7.73	7.80
10/1985	6.68	*	*	*	*	*	6.58	6.63
11/1985	4.18	*	*	*	*	*	4.29	4.24
12/1985	3.08	*	*	*	*	*	2.99	3.04
1/1986	3.72	*	*	*	*	*	3.73	3.73
2/1986	0.19	*	*	*	*	*	0.20	0.20
3/1986	1.13	*	*	*	*	*	1.14	1.14
4/1986	1.83	*	*	*	*	*	1.88	1.86
5/1986	4.52	*	*	*	*	*	7.85	6.19
6/1986	3.75	*	*	*	*	*	5.80	4.78
7/1986	*	*	*	*	*	*	6.92	6.92
8/1986	*	*	*	*	*	*	16.57	16.57
9/1986	*	*	*	*	*	*	16.39	16.39
10/1986	*	*	*	*	*	*	9.76	9.76
11/1986	*	*	*	*	*	*	6.90	6.90
12/1986	*	*	*	*	*	*	4.91	4.91
1/1987	*	*	*	*	*	*	0.68	0.68
2/1987	*	*	*	*	*	*	0.73	0.73
3/1987	*	*	*	*	*	*	0.69	0.69
4/1987	*	*	*	*	*	*	3.18	3.18
5/1987	*	*	*	*	*	*	0.60	0.60
6/1987	*	*	*	*	*	*	1.55	1.55
7/1987	*	*	*	*	*	*	4.44	4.44
8/1987	*	*	*	*	*	*	7.23	7.23
9/1987	*	*	*	*	*	*	6.53	6.53
10/1987	*	*	*	*	*	*	7.55	7.55
11/1987	*	*	*	*	*	*	8.63	8.63
12/1987	*	*	*	*	*	*	3.17	3.17
1/1988	*	*	*	*	*	*	1.95	1.95
2/1988	*	*	*	*	*	*	0.80	0.80
3/1988	*	*	*	*	*	*	1.39	1.39
4/1988	*	*	*	*	*	*	0.98	0.98
5/1988	*	*	*	*	*	*	1.22	1.22
6/1988	*	*	*	*	*	*	8.67	8.67
7/1988	*	*	*	*	*	*	7.47	7.47
8/1988	*	*	*	*	*	*	5.27	5.27
9/1988	*	*	*	*	*	*	9.52	9.52
10/1988	*	*	*	*	*	*	7.17	7.17
11/1988	*	*	*	*	*	*	4.66	4.66
12/1988	*	*	*	*	*	*	1.74	1.74
1/1989	*	*	*	*	*	*	1.69	1.69
2/1989	*	*	*	*	*	*	2.17	2.17
3/1989	*	*	*	*	*	*	2.07	2.07
4/1989	*	*	*	*	*	*	2.69	2.69
5/1989	*	*	*	*	*	*	5.40	5.40
6/1989	*	*	*	*	*	*	12.02	12.02
7/1989	*	*	*	*	*	*	14.04	14.04
8/1989	*	*	*	*	*	*	10.22	10.22
9/1989	*	*	*	*	*	*	10.29	10.29
10/1989	*	*	*	*	*	*	4.11	4.11

Bikini Atoll historical monthly rain (inches) (continued).

Date	CP South	CP North	H36 Plot	H36 Tower	Eneu West	Eneu East	Manual gage	Bikini Isle average
11/1989	*	*	*	*	*	*	5.49	5.49
12/1989	*	*	*	*	*	*	1.68	1.68
1/1990	*	*	*	*	2.40	*	3.79	3.79
2/1990	*	*	*	*	2.07	*	3.23	3.23
3/1990	*	*	*	*	12.12	*	9.49	9.49
4/1990	1.42	1.27	1.40	1.36	1.66	*	1.62	1.44
5/1990	3.09	2.80	2.88	3.21	3.11	*	3.43	3.11
6/1990	7.52	6.98	7.42	8.04	3.95	*	8.23	7.58
7/1990	13.12	11.77	11.04	11.69	15.33	*	13.54	12.81
8/1990	*	*	5.64	6.00	6.80	*	6.93	6.93
9/1990	15.31	14.49	14.65	14.89	10.45	*	16.02	15.27
10/1990	*	*	7.54	8.22	10.28	*	8.94	8.94
11/1990	*	*	18.70	20.26	15.20	*	20.88	20.88
12/1990	*	7.16	7.55	8.22	5.03	*	8.15	7.66
1/1991	*	0.77	0.72	0.87	0.82	*	1.46	1.12
2/1991	2.04	2.06	2.12	2.40	1.74	*	2.34	2.15
3/1991	3.43	3.45	*	3.78	2.64	*	4.39	3.76
4/1991	5.18	5.27	*	5.89	5.31	*	6.19	5.55
5/1991	2.31	2.29	*	2.32	2.61	*	2.75	2.45
6/1991	*	*	*	2.23	2.62	*	2.09	2.09
7/1991	*	*	*	3.77	3.57	*	4.40	4.40
8/1991	10.86	10.30	*	11.26	8.09	*	12.50	11.22
9/1991	6.98	7.18	*	7.47	9.13	*	7.88	7.35
10/1991	16.60	16.47	*	18.37	8.51	*	18.95	17.34
11/1991	8.48	8.76	*	10.26	9.52	*	8.36	8.53
12/1991	2.09	2.25	*	2.56	1.56	*	2.67	2.34
1/1992	1.08	1.25	*	1.48	1.80	*	1.94	1.42
2/1992	0.68	0.81	*	0.88	0.80	*	1.33	0.94
3/1992	1.66	1.94	*	2.21	2.17	*	2.37	1.99
4/1992	0.52	0.49	*	0.63	1.57	*	*	0.51
5/1992	0.35	0.39	0.25	0.39	0.92	*	*	0.37
6/1992	2.34	2.23	2.28	2.67	1.33	*	3.64	2.74
7/1992	2.52	2.38	2.64	2.88	1.96	*	3.29	2.73
8/1992	8.28	8.04	7.99	8.55	11.29	*	8.92	8.41
9/1992	7.53	7.15	8.31	8.08	6.42	*	7.06	7.25
10/1992	11.57	10.52	12.75	12.90	8.40	*	13.38	11.82
11/1992	15.84	*	*	*	12.73	*	14.60	15.22
12/1992	2.40	2.11	2.59	2.64	4.25	*	2.84	2.45
1/1993	0.98	0.89	0.84	0.91	3.84	*	1.08	0.98
2/1993	0.46	0.37	0.40	0.45	0.40	*	0.61	0.48
3/1993	0.41	0.39	0.33	0.39		*	0.75	0.52
4/1993	0.50	0.48	*	*	1.03	*	0.59	0.52
5/1993	0.85	0.83	*	*	1.04	*	0.61	0.76
6/1993	1.79	1.14	*	*	0.86	*	1.64	1.52
7/1993	7.13	*	*	*	4.56	*	7.37	7.25
8/1993	7.39	*	6.95	6.86	5.66	*	7.40	7.40
9/1993	9.32	8.89	10.15	10.57	7.78	*	8.54	8.92
10/1993	10.56	9.88	9.96	9.79	11.37	*	10.42	10.29
11/1993	*	*	*	*	*	*	14.26	14.26
12/1993	*	*	*	*	*	*	7.84	7.84
1/1994	0.66	0.64	0.69	0.69	*	*	0.89	0.73
2/1994	0.22	0.23	0.17	0.18	*	*	0.40	0.28

Bikini Atoll historical monthly rain (inches) (continued).

Date	CP South	CP North	H36 Plot	H36 Tower	Eneu West	Eneu East	Manual gage	Bikini Isle average
3/1994	0.64	0.61	0.71	0.68	*	*	0.89	0.71
4/1994	2.14	2.03	2.04	2.19	*	*	2.30	2.16
5/1994	2.32	2.13	2.34	2.51	*	*	2.47	2.31
6/1994	*	*	9.38	10.72	7.31	*	9.99	9.99
7/1994	*	*	8.77	10.51	7.36	*	11.34	11.34
8/1994	*	*	*	*	*	*	4.63	4.63
9/1994	*	*	*	*	*	*	14.05	14.05
10/1994	*	*	8.02	8.83	2.03	*	10.49	10.49
11/1994	*	*	5.23	5.27		*	6.62	6.62
12/1994	4.03	2.98	3.56	3.98	6.73	*	4.35	3.79
1/1995	1.18	1.12	1.22	1.22	0.54	*	1.79	1.36
2/1995	0.11	0.11	0.18	0.15	0.05	*	0.20	0.14
3/1995	1.17	1.07	1.00	1.08	1.13	*	1.57	1.27
4/1995	4.08	3.84	3.90	4.19	2.66	*	4.58	4.17
5/1995	8.25	*	7.95	8.24	*	*	8.20	8.23
6/1995	1.59	1.36	1.60	1.62	2.59	*	2.02	1.66
7/1995	6.05	5.42	5.83	5.77	5.85	*	6.92	6.13
8/1995	8.97	8.32	9.04	8.88	*	*	9.29	8.86
9/1995	5.72	5.35	5.44	5.62	*	*	6.43	5.83
10/1995	9.70	8.72	9.66	10.05	*	*	9.80	9.41
11/1995	4.72	4.44	4.65	4.62	*	*	5.44	4.87
12/1995	0.90	0.93	0.90	0.88	*	*	1.54	1.12
1/1996	3.12	2.93	3.20	3.39	*	*	3.60	3.22
2/1996	3.02	2.84	2.74	3.06	*	*	3.11	2.99
3/1996	4.25	3.41	4.27	4.53	*	*	5.30	4.32
4/1996	1.62	1.15	1.54	1.59	*	*	2.09	1.62
5/1996	0.64	0.61	0.63	0.63	*	*	0.82	0.69
6/1996	*	*	*	*	*	*	7.36	7.36
7/1996	6.03	5.54	5.42	6.25	*	*	7.13	6.23
8/1996	5.76	4.63	5.09	5.77	*	*	7.19	5.86
9/1996	10.37	7.77	9.44	10.57	*	*	11.40	9.85
10/1996	6.98	5.62	6.10	6.54	*	*	8.03	6.88
11/1996	*	*	*	*	*	*	12.02	12.02
12/1996	*	*	*	*	*	*	*5.47	5.47
1/1997	1.82	1.08	1.91	1.91	*	*	2.06	2.06
2/1997	1.51	1.42	2.21	2.27	*	*	2.44	2.44
3/1997	11.46	7.84	11.43	12.15	*	*	12.60	12.60
4/1997	6.23	5.66	6.48	6.82	*	*	6.85	6.85
5/1997	9.58	8.50	4.96	8.95	*	*	10.61	10.61
6/1997	4.14	3.56	2.83	4.06	*	*	3.35	3.35
7/1997	3.16	2.65	2.27	3.10	*	*	3.99	3.99
8/1997	18.13	15.55	15.21	18.48	*	*	19.16	19.16
9/1997	17.26	15.15	15.01	18.74	*	*	18.95	18.95
10/1997	7.62	6.60	5.57	8.20	*	*	7.78	7.78
11/1997	2.50	2.08	1.99	2.55	*	*	2.87	2.87
12/1997	3.88	3.23	3.20	3.79	*	*	4.61	4.61
1/1998	1.37	1.23	0.91	1.35	*	*	1.96	1.96
2/1998	0.74	0.63	0.40	0.70	*	*	1.24	1.24
3/1998	0.98	0.84	0.55	0.90	*	*	1.42	1.42
4/1998	1.69	1.40	1.44	1.74	*	*	2.16	2.16
5/1998	0.70	0.58	0.46	0.55	*	*	0.64	0.64
6/1998	3.73	2.27	2.65	3.40	*	*	3.93	3.93
7/1998	3.84	3.18	3.58	3.92	*	*	4.58	4.58

Bikini Atoll historical monthly rain (inches) (continued).

Date	CP South	CP North	H36 Plot	H36 Tower	Eneu West	Eneu East	Manual gage	Bikini Isle average
8/1998	3.09	2.09	2.71	2.90	*	*	3.61	3.61
9/1998	5.44	4.13	4.86	5.40	*	*	6.54	6.54
10/1998	6.45	3.65	*		*	*	8.26	8.26
11/1998	5.79	4.19	*	1.78	*	*	6.59	6.59
12/1998	1.53	1.14	*	1.55	*	*	2.55	2.55
1/1999	1.66	0.81	*	1.65	*	*	2.27	2.27
2/1999	0.47	0.20	*	0.35	*	*	0.83	0.83
3/1999	0.60	0.39	*	0.54	*	*	1.51	1.51
4/1999	1.02	0.65	*	0.88	*	*	1.37	1.37
5/1999	2.82	1.96	*	*	*	*	1.49	1.49
6/1999	1.02	2.04	*	*	*	*	3.57	3.57
7/1999	4.19	1.21	*	*	*	*	5.22	5.22
8/1999	2.14	*	*	*	*	*	2.88	2.88
9/1999	6.33	*	*	*	*	*	7.14	7.14
10/1999	4.77	3.30	2.03	2.62	*	*	4.72	4.72
11/1999	6.77	6.90	5.23	6.66	*	*	7.22	7.22
12/1999	0.43	0.43	0.29	0.48	*	*	0.99	0.99
1/2000	*	*	*	*	*	*	0.88	0.88
2/2000	*	*	*	*	*	*	2.56	2.56
3/2000	*	*	*	*	*	*	1.13	1.13
4/2000	*	*	*	*	*	*	0.93	0.93
5/2000	0.98	0.96	0.87	0.90	1.13	1.19	0.96	0.92
6/2000	1.50	1.43	1.84	1.51	1.01	1.08	1.61	1.27
7/2000	9.56	9.21	8.81	8.68	6.16	6.30	10.14	9.59
8/2000	7.31	7.14	*	*	9.10	9.45	7.61	7.38
9/2000	2.94	2.81	2.76	2.49	3.02	3.08	3.24	3.05
10/2000	5.46	5.31	5.37	5.00	5.41	5.64	5.58	5.22
11/2000	13.46	13.23	13.42	12.75	8	*	14.31	13.34
12/2000	2.46	2.38	2.25	2.32	*	*	2.97	2.57
1/2001	1.11	1.08	0.84	0.95	*	*	1.10	1.02
2/2001	2.13	2.04	1.89	1.90	*	*	2.29	2.05
3/2001	0.73	0.73	0.62	0.68	*	*	0.87	0.71
4/2001	0.98	0.98	1.07	0.97	*	*	1.16	1.03

* Incomplete data.

Appendix G

Wind Rose Tables

These wind rose tables are made from Bikini Atoll data takes from 9 May 2000 through 30 April 2001. All available data was included in the statistics. Wind speed classes are based on the integer portion of the wind speed. For example, the wind speed class 0 includes wind speeds from 0 to 0.999 m/s; class 1 includes speeds from 1.0 to 1.999 m/s. The wind direction classes are centered on the indicated direction.

The wind rose diagrams are created from the data in the tables. The roses group the wind speed classes into 5 groups: Calms, 1 to 2.999 m/s, 3 to 3.999, 4 to 4.999, and 5.0 and greater. The calms are distributed evenly among all 16 wind direction classes.

Control Plot N=8439		Wind Speed Class								
Wind from	Total	0	1	2	3	4	5	6	7	8
S	0%	32	40	1	0	0	0	0	0	0
SSE	0%	48	14	4	0	0	0	0	0	0
SE	1%	86	79	38	2	1	0	0	0	0
ESE	6%	83	256	173	36	4	1	0	0	0
E	25%	64	407	1120	527	48	1	0	0	0
ENE	47%	65	404	1871	1478	201	4	0	0	0
NE	9%	57	160	414	174	16	0	0	0	0
NNE	1%	59	71	11	0	0	0	0	0	0
N	0%	108	19	3	0	0	0	0	0	0
NNW	0%	20	1	0	0	0	0	0	0	0
NW	0%	41	2	0	0	0	0	0	0	0
WNW	0%	19	7	2	0	0	0	0	0	0
W	0%	13	12	0	0	0	0	0	0	0
WSW	0%	9	13	0	0	0	0	0	0	0
SW	0%	7	24	1	0	0	0	0	0	0
SSW	1%	30	58	0	0	0	0	0	0	0
	Total	9%	19%	43%	26%	3%	0%	0%	0%	0%
	Cumulative	9%	27%	70%	97%	100%	100%	100%	100%	100%

Eneu N=3567		Wind Speed Class								
Wind from	Total	0	1	2	3	4	5	6	7	8
S	0%	5	8	5	0	1	0	0	0	0
SSE	1%	5	16	5	1	0	0	0	0	0
SE	1%	5	23	20	5	3	0	0	0	0
ESE	2%	5	16	23	14	8	1	0	1	0
E	5%	8	28	77	62	15	2	0	0	0
ENE	31%	9	40	305	593	149	6	1	0	0
NE	41%	11	96	309	681	312	52	12	0	0
NNE	11%	22	81	138	90	55	18	23	0	0
N	2%	42	25	27	20	2	7	0	0	0
NNW	1%	2	10	5	5	0	0	0	0	0
NW	0%	2	3	0	2	0	0	0	0	0
WNW	0%	3	4	0	0	0	0	0	0	0
W	0%	2	12	1	2	0	0	0	0	0
WSW	0%	0	1	0	0	0	0	0	0	0
SW	0%	9	2	5	0	0	0	0	0	0
SSW	0%	4	3	1	1	0	0	0	0	0
	Total	4%	10%	26%	41%	15%	2%	1%	0%	0%
	Cumulative	4%	14%	40%	81%	97%	99%	100%	100%	100%

House 36 N=6638		Wind Speed Class								
Wind from	Total	0	1	2	3	4	5	6	7	8
S	1%	3	16	14	3	1	0	0	0	0
SSE	0%	6	10	7	3	1	3	0	0	0
SE	1%	11	17	20	18	6	2	0	0	0
ESE	7%	21	26	76	155	132	44	1	0	0
E	41%	28	43	261	790	1107	462	40	0	0
ENE	21%	29	42	158	494	530	156	12	0	0
NE	6%	30	55	120	143	88	2	0	0	0
NNE	10%	54	102	155	230	164	8	1	0	0
N	7%	64	51	114	176	97	5	0	0	0
NNW	0%	10	19	3	3	0	0	0	0	0
NW	1%	2	10	21	12	1	0	0	0	0
WNW	0%	1	4	8	11	2	1	0	0	0
W	1%	4	8	19	13	2	0	0	0	0
WSW	0%	3	10	11	4	0	0	0	0	0
SW	0%	1	9	7	1	0	0	0	0	0
SSW	0%	4	16	10	1	0	0	0	0	0
	Total	4%	7%	15%	31%	32%	10%	1%	0%	0%
	Cumulative	4%	11%	26%	57%	89%	99%	100%	100%	100%