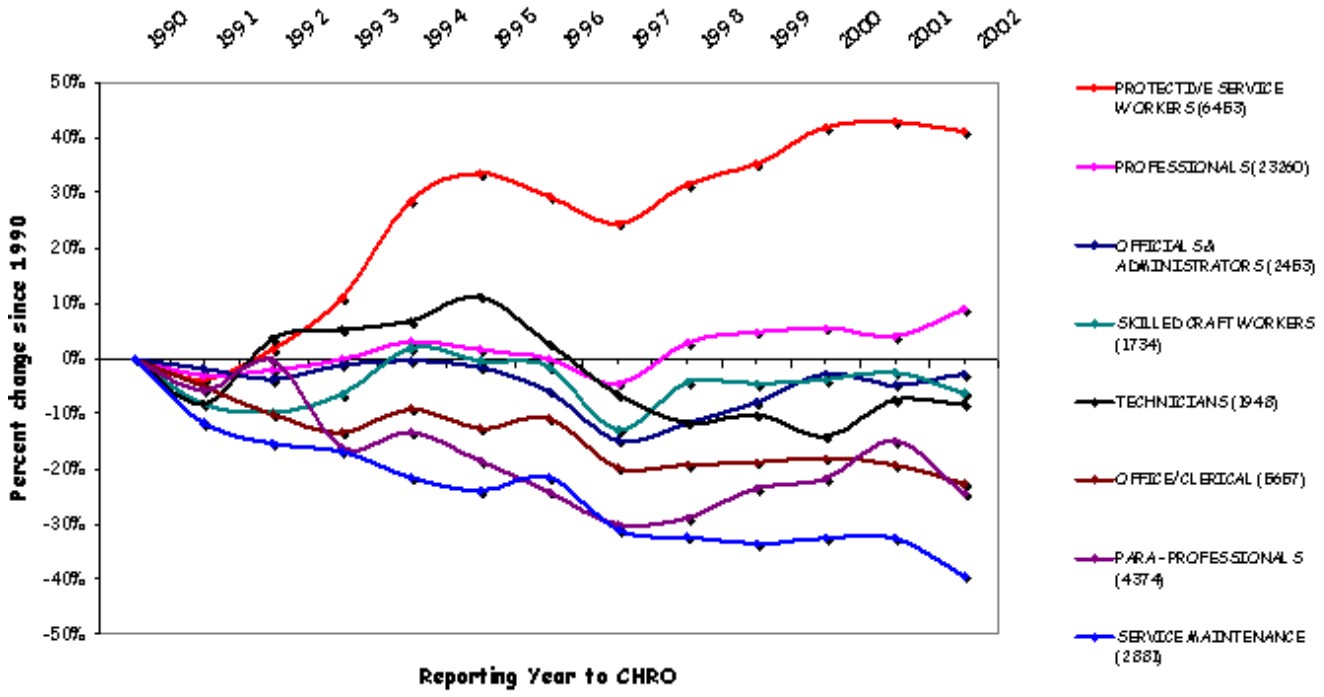State of Connecticut Staffing Trends Since 1990 By EEO Category for Agencies That Submit Affirmative Action Reports to CHRO