



0003055

THE CHURCH OF
JESUS CHRIST
OF LATTER-DAY
SAINTS

Permission to Microfilm

The Family History Library of The Church of Jesus Christ of Latter-day Saints would like permission to preserve your material on microfilm and make it available to our Family History Centers. If you agree, please complete this card and return it to us.

I authorize the Family History Library to microfilm the material named below and use this microfilmed record as it seems most beneficial in compliance with the Library's policies and procedures. I warrant that I am fully authorized to provide such permission.

Title of material:

CEMETERY INSCRIPTIONS STARK COUNTY OHIO 7 VOLS 3-20-1990
Signature Date

Clifford T Wray FOR STARK COUNTY CHAPTER OGS
Street Address

7300 WOODCREST NE
City, state, zip code

NORTH CANTON OHIO 44721

COLUMBIAN COPY

PFGS2931 1289 Printed in USA
2 F 140566

CEMETERY INSCRIPTIONS

Stark County, Ohio

Volume VI

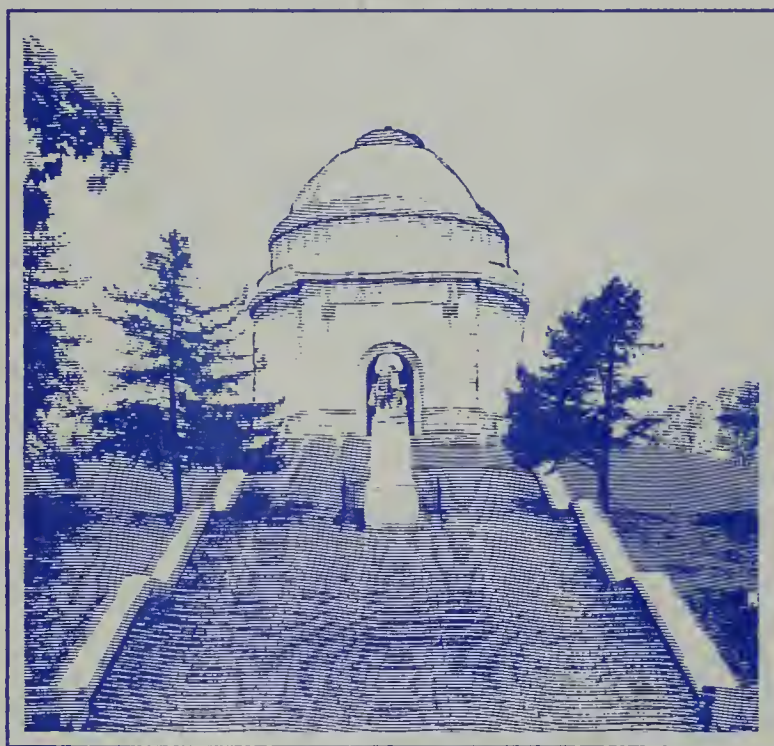

CEMETERY INSCRIPTIONS
STARK COUNTY, OHIO
VOLUME VI

INCLUDED IN VOLUME VI IS THE TOWNSHIP OF PERRY

DATE MICROFICED	
MAY 18 1990 19	
PROJECT and FICHE #	G. S. CALL #
26187A105	6075658
#557	

PREPARED BY THE MEMBERS OF THE
STARK COUNTY CHAPTER
THE OHIO GENEALOGICAL SOCIETY



OCTOBER 1, 1985

GENEALOGICAL DEPARTMENT
CHURCH OF JESUS CHRIST OF
LATTER-DAY SAINTS

The contents of each volume of Cemetery Inscriptions, Stark County, Ohio are:

- Volume I: Townships of Lexington, Washington, Paris and Marlboro.
Volume II: Townships of Nimishillen, Osnaburg, Sandy, Pike, Bethlehem and Sugar Creek.
Volume III: Townships of Tuscarawas, Lawrence and Jackson.
Volume IV: Lake Township and the cemeteries of Dead Man's Point and Forest Hill in Plain Township.
Volume V: Plain Township, except for the two cemeteries in Volume IV; and Canton Township, except for West Lawn Cemetery; Revolutionary War Soldiers Buried In Stark County.
Volume VI: Perry Township.

IN MEMORIAM

Volume VI is dedicated to the memory of:

MYRON D. KRETZINGER
(1922-1985)

Mr. Kretzinger was born in Canton, Ohio and had resided in the Massillon area for the past 40 years. He was a self-employed painter and decorator and was previously employed by the Stark County Building and Grounds Department. He was Vice President of the Stark County Chapter, Ohio Genealogical Society in 1984 and was responsible for the programs that year. He was an active genealogist and attended meetings as long as his health permitted.

ACKNOWLEDGEMENTS

It is impossible to include the names of all of the people who have helped with the preparation of this book. Those who read the tombstones in each cemetery are listed at the end of the cemetery. We are indebted to Esther Sukosd of East Canton, Ohio for translating European language tombstones from St Joseph's Catholic Cemetery in Massillon. This permitted us to include these names in the Index. Special recognition is given to the three typists: Helen S Mattson, Hazel Murphy and Dorothy Wig. The Stark County Historical Society provided the materials for the covers and the map.

Stark County, Ohio was formed in 1809 from Columbiana County. It subsequently lost Brown, Harrison and Rose Townships to Carroll County in 1833 and Green and Franklin Townships to Summit County in 1840. It contains seventeen townships today. Its cemeteries date from 1805 when the first settlers came. There are 200 cemeteries today. This volume covers the central Township of Perry and includes all the cemeteries in the City of Massillon. There are twelve cemeteries in this volume.

Much use has been made of the previous cemetery book entitled Cemetery Records, Stark County, Ohio. It was researched by E. T. Heald, H. T. O. Blue and H. D. Paxton. It was compiled, edited, and indexed with a foreword by Dorothy Sommer, Head, Reference Division, Canton Public Library Association. The project was sponsored by the Stark County Historical Society. It consisted of four volumes, one of which was the index, and was typed in 1955. It covered 158 cemeteries from the earliest time until about 1900. Most of the inscriptions were copied in the 1940's. Much credit must be given to the researchers because many of the tombstones which they copied are unreadable or nonexistent today. The map used by E. T. Heald to locate the cemeteries in the 1940's was made available by the late Eva Sparrowgrove of The Stark County Historical Society.

In this volume the cemetery numbers assigned by Heald have continued to be used. The description of the locations of the cemeteries in Stark County were submitted by Marilyn Oyster and Evelyn Jessup to The Ohio Genealogical Society for inclusion in their 1978 book entitled Ohio Cemeteries, which lists the location of every cemetery in the State of Ohio. The same descriptions are used in this volume.

An attempt has been made to read the tombstones in rows so that a person can locate a particular stone from the description. This has not always been possible because of the haphazard manner in which some cemeteries are laid out. All stones have been included to the present day. Stones illegible or missing, but listed in Cemetery Records, Stark County, Ohio, referenced above, have been included and are so indicated.

The project continues to its conclusion. All the cemetery inscriptions in Stark County have now been read. The typing and indexing of the inscriptions in West Lawn Cemetery in Canton remains to be done. This one very large cemetery will comprise all of Volume VII and its completion is anticipated in the Spring of 1986.

FOREWARD, IN MEMORIAM, ACKNOWLEDGMENTS	ii
PREFACE	iii
MAP OF STARK COUNTY	v
PERRY TOWNSHIP	
1. Calvary Cemetery #173	1
2. Christman Cemetery #141	137
3. Eden Cemetery #33	137
4. Hawk Cemetery #135	143
5. Kendal Cemetery #180	143
6. Kendal, Old Massillon First Cemetery #179	143
7. Massillon City Cemetery #126	144
8. Richville Cemetery #52	304
9. Oakwood Cemetery #201	306
10. Old St Joseph's Cemetery	306
11. St Joseph's Catholic Cemetery #124	307
12. St Mary's Catholic Cemetery #123	337
ADDITIONS AND CORRECTIONS TO VOLUMES I, II, III, IV AND V	366
INDEX	368

STARK COUNTY

Scale 1/4 in = 1 mile
 COMPILED BY W.P. BILMOR, CANTON, O.

* * * * * = Railroad
 - - - - - = Electric R.R.
 - - - - - = Canal
 - - - - - = Road
 - - - - - = Elevation
 + = School house

POPULATION (1910) ..122,967

CANTON	50,217	ALLIANCE	15,083	MASSILLON	15,879
Louisville	1678	Minerva	1356	Navarre	1357
Canal Fulton	978	New Berlin	863	Waynesburg	760
Beach City	671	Magnolia	556	Osnaburg	448
		Wilmet	258	Bolivar	567

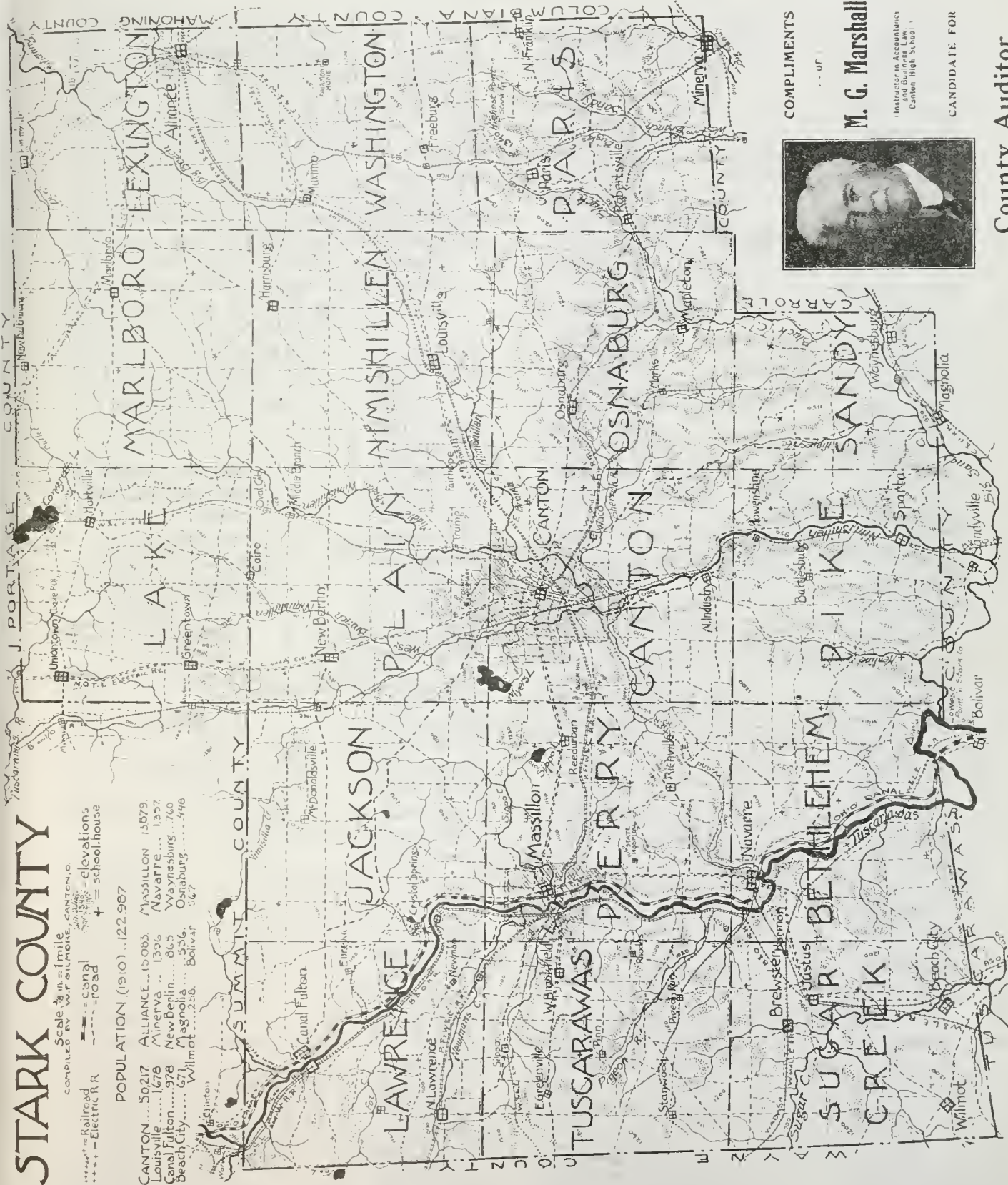

COMPLIMENTS

OF



M. G. Marshall

Instructor in Accountancy
 and Business Law,
 Canton High School

CANDIDATE FOR

County Auditor

LOCATION: S10. 3469 Lincoln Way E in Perry Heights; east of Massillon.

Section A:

ROW 1:(row #1 starts at a point near est the cemetery office and is read running west with the road at your right. Rows #1 and #2 encircle the entire section; counterclockwise. Thereafter, the odd numbered rows are read running west and the even numbered rows are read running east. Rows #1 and #2 are 4 graves wide, mostly rank style, all facing east, as far as the first bend in the road. Thereafter, the stones in these two rows face the road around the remainder of the section.)

YACONO, Elvira Assunta	1922-1934	MAGGIORE, Enrichetta	1890-1940
BAKER, Clarence E	1894-1918	PIROLOZZI, Andelo	1895-19
Pvt Col 11, Inf		Evelyn	1903-1966
William X	1857-1928	FERRI, Modestino	1853-1947
Amelia M	1865-1942	Marigiovanni	1860-1919
ZANDERS, Joseph	1879-1917	FERRY, August (father)	1884-1962
HUBERTY, Charles W	1873-1949	Camille (uncle)	1888-1959
Isabel Artie	1876-1931	ROSE, Luciano	1859-1921
MEYER, Matthias	1840-1917	Louise Isabelle	1920-1923
Agnes - his wife	1842-1929	Isabelle - (mother)	1856-1935
SCHAWLEM, August	1868-1913	ALONZO, Mildred	8 May 1922
Martha Nikles	1873-1957		22 Apr 1923
FETE, Aurelia	27 Apr 1913	D'AURORA-PELINO	
	28 Jul 1914	Carmen	1873-1922
MACK, Lucille	3 Aug 1905	Margaret	1877-1953
	25 Sep 1927	Joseph	1884-1952
FETE, Mary C	14 Aig 1884	ROSE, James W	1887-1972
	16 Sep 1962	Rose M	1893-1937
FETE, Linys A	8 Jul 1882	SHIMKO, John	1888-1940
	22 Nov 1962	Cecelia A	1892-1949
DIGIACOMO, Salvatore	18 Dec 1866	DIMINNO, Nichola (father)	1842-1929
	24 Jan 1919	Maria (mother)	1848-1929
Rosa	1865-1941	Bill (nephew)	1901-1928
ABBENANTE, 5 4	1887-4 2 1921	SCARPUZZI, Ferdinando S	1881-1973
Vincent	1862-1959	Mary E	1891-1955
Vincenza	1870-1921	FERRY, William	1897-1924
CARPINELLI, Frank	1869-1918	Ralph	1851-1938
Mary	1878-1954	RANKL, John B	1883-1944
ORLANDO, Antonio	1883-1947	Elizabeth M	1887-1950
Rosina	1883-1957	EHRET, Raymond X	1888-1948
CECCARDI, Annibale	1870-1947	Gertrude L	1896-1941
Ernesta	1873-1951	KARAM, Sam	1911-1937
MARANDO, Vincenzo	1885-1920	Ellis	1890-19
Rose V	1889-1919	Susan	1900-19
Mabel (Daughter)	1911-1912	Fred	1913-19
Joseph (son)	1913-1914	ADESSI, Michael P	5 Mar 1915
MAGGIORE, Jerome	1845-1921		12 Jun 1972
Catherine	1859-1935	RASTETTER, William J	1877-1942
		Laura C	1880-1926
		KACHLER, Edward	1873-1944
		Anna	1878-1963
		MAGNACCA, Michael	21 Aug 1894
			22 Nov 1959
		NY, PVT CO E 2 Pion. Inf WW II	
		Filomena Fasano	1856-1945
		DINANNO, Antonio	22 Jul 1899
			7 Sep 1926
		REEVES, Gertrude A	1914-1926
		Elizabeth P	1890-19
		Marguerite	1913-1971
		MAYFORTH, Kenneth A	1935-1939
		FRIEDMAN, Ella G	1873-1947

POPE, Leonard	1897-1971	CONROY, John C	30 Sep 1889
Josephine M	1902-	Marine Corp WW I	5 Jan 1949
ROSA, Anton	1881-1942	CONROY, Matthew L	20 Jul 1897
DOBRANSKY, Anna May	1883-1948	Veteran WW I	30 May 1948
Michael s/o Catherine D	1913-1941	CONROY, Matthew L	
PERRATTA, Rocco	1879-1944		15 Apr 1923-13 Nov 1964
Maria J	1873-1942	Calif AOM2 US Navy WW II	
PELOSO, Riccardo	1897-19	WATKINS, Elsie P	1905-1965
Solando	1906-1941	POLETSKY, John	1870-1947
MORENA, Nicola	1876-1974	Louise	1875-1948
Concetta	1876-1942	WUSKE, Lawrence	
RIDOLFI, Mariro J (son)	2 Aug 1932	Erna	
	6 Dec 1969	YOUNG, Grace	1889-1976
Madalena (daughter)	8 Jan 1920	Helen	1885-1973
	31 Jan 1943	Lula	1883-1967
MASTERANA, Sam	1871-1946	YOUNG, Fred A	1892-1946
Anna	1877-1943	Maxine C	1919-1972
DiSIMONE, Anthony	1916-1946	Bernice A	1894-1972
MARCELLI, Joseph	1874-1947	GERBER, Frederick L	1879-1946
Mary	1879-1959	Anastasia	1890-1954
POPARAD, John Sr	1879-1956	HEIB, Joseph J	1898-1944
Anna	1883-1907	Mary A	1894-1972
KARVATSKY, Thomas	1887-1946	RICHARD, William M	1894-1944
Jadwiga	1888-1975	KEFFLER, Edward A	1898-
Joseph T (HA 1/C USNR	1924-1945	Martha S	1902-
killed in action on USS Franklin		LAUBACHER, Herman J	1890-1971
in the Pacific Theatre of War		Margaret M	1892-1969
PERRETTA, Domenic	1883-1957	HALTER, C Edward	1887-1954
Maria L	1887-1946	Anna C	1891-1946
ARIAS, Victoriano	1867-1957	VOLZER, J Melville	1893-1944
Dionisia	1870-1946	Florence L	19 -19
GERBECK, Ruth M	1906-1945	BANSBACH, Frederick	1887-1966
DOSTALY, Rose	1874-1945	Margaret F	1897-1977
George	1878-1953	KEOGH, Mary A	1875-1946
KOLICH, Nick	1887-1945	GILMOUR, Vincent DePaul	1908-1937
FUSILLI, Pelligrino	1889-1962	John J	1860-1952
Mary	1891-1946	Anna M	1867-1928
TALARICO, Carmine (father)	1884-1946	OSMAN, Roy E	1893-1948
Carmela (mother)	1887-19	Madaline M	1896-1946
Maria (daughter)	1911-19	FISHER, Otto B	1879-19
BURGER, J Allen	1942-1946	Mary Louise	1914-1937
George	1905-	Carrie M	1878-19
Ruth	1906-	RHINE, Elizabeth	1852-1939
DECHIARA, Anthony	1895-1969	Nicholas Sr	1853-1928
Lucy	1903-	Edward J	25 Nov 1880
Donald	1924-1944		17 Nov 1944
Donald D	15 Mar 1924	George H	1894-1960
Ohio Pvt 362 Inf	13 Sep 1944	HUFF, Jerome Albert	1883-1949
91 Inf Div WW II		Grace Louise	1886-1939
ZAWACKY, John Jr (brother)	1905-1947	CAPORALI, Joseph	1894-1944
BARTOLONE, Joseph	1894-1948	Maria	1899-19
Arterima	1892-19	VOLZER, Joseph A	1870-1944
THORLEY, Hilda M (mother)	1898-1946	Clara S	1871-1952
Harry D	5 Feb 1922	AMENDOLA, James (father)	1891-1944
Oh Sgt 120 Inf 30 Inf	7 Aug 1944	Mary (mother)	1903-1973

AMENDOLA, Peter (twin s/o James & Josie) -1958		KLINGLER, Anna J	1868-1940
KEOUGH, Owen	1880-1953	BOERNER, Lewis H	1870-1920
KEOUGH, Carles P	1907-1943	Mary B - his wife	1875-1945
Margaret E	1879-1960	Loretta A	1899-1970
GNAU, Paul J	1894-19	SKOTNICKY, Richard N	1915-1918
Dorothy M	1895-1948	Anthony	1887-1919
EHRET, Xavier	1866-1930	FOHL, Crescencia M A	1891-1918
Josephine E	1869-1938	MULLALLY, William	1845-1975
EHRET, Frank X	1893-1943	Harriet	1847-1923
Cecelia	1897-19	Hannah	4 Jan 1880-6 Nov 1962
GILL, Andrew J	1862-1945	John E	27 Mar 1939
Anna M	1867-1946	(Oh Pvt 7 US Arty	
BAMBERGER, Frank E	1868-1927	DOUGHER, Martin J	3 Jun 1895
Minnie M	1872-1953	Oh PFC US Army WW I	13 Jan 1968
FLOOM, Otto B	1871-1951	Thomas H	1897-1917
Anna E	1874-1951	BAECHLE, Nellie V	1882-1918
PARADIS, Lucetta M	1894-1952	Oscar A	1878-1965
McQUAIDE, Arthur J	1853-1947	Lucy E	1904-1929
Mary J	1853-1925	HINTON, Eugene O	1927-1931
VOLZER, Albert B	1885-1944	STAUDT, Clemens L	1878-1936
Margaret	1883-1966	ROSENBLUH, Camile	1868-1914
HURLEY, Mary Margaret	1912-1937	Emma - his wife	1867-1920
VOLZER, Aloysius J	1869-1934	ROSENBLUH, George	1838-1925
Isabelle C	1875-1935	Philimonia - his wife	1837-1916
HAFFNER, Frances	1855-1927	BEDERMAN, Henry	1824-1905
Frank C	1895-1970	Catherine	1832-1895
HAFFNER, Ceasar	1854-1910	Caroline M	1858-1870
Inez T	1896-19	Andrew J	1856-1942
Agnes Theresa	1936-1937	Flora M	1857-1947
HOSSLER, Martin	1850-1907	WALTER, Charles A	1875-1908
Barbara	1853-1925	Laura B - his wife	1873-1957
ENOT, Michael	1858-1940	Harry P	1884-1907
ADAMS, Michael A	1896-1928	Elizabeth	1887-1970
CORRIGAN, James J	1876-1954	HEISING, Edward A	1885-1914
Mary E	1883-1956	Catherine	1861-1927
STEIGERWALD, Sophia	1867-1920	Silverius	1889-1959
LUX, John (father)	1848-1915	Gertrude	1887-19
Mary M (mother)	1852-1920	McVAN, Bessie E Reed	1891-1912
Emily M (daughter)	11 May 1961	WEAVER, Adam J	1838-1908
Arthur John Ohio Pvt	9 Oct 1894	Elizabeth - his wife	1861-1908
MG CO 147 Inf WW I	16 Mar 1959	MENKE, Frank G	1847-1909
COCKLIN, Laura Catherine	24 Jan 1892	Agnes	1851-1921
	6 Feb 1941	FARWICK, Elizabeth	1842-1917
MOHR, William	1861-1901	BERDEL, Robert (11 d)	Feb 1917
Laura B	1863-1940	Julius G	1875-1940
Jacob J	1893-1920	FARWICK, Josephine	1905-1908
HORNING, Joseph A	1860-1935	KORMOS, Sigmund L	1889-1932
Verena M	1864-1920	Mary	1894-1935
John A	1897-1954	ROW 2:	
ESSNER, Henry A	1857-1932	FORTION, Joseph	1883-1962
Emma F	1863-1929	Rose	1895-1975
SCHMADER, Margaret M Klinger		DeSANTIS, Louis	1873-1932
	1895-1919	CONTIE, Lela	20 Aug 1923
KLINGLER, Jacob A	1868-1933	HALTER, Joseph	1826-1879
		Caroline	1841-1908

4 PERRY TOWNSHIP - CALVARY CEMETERY #173

HALTER, Charles	18 Sep 1873	VITANGELI, Joseph	1902-1928
	12 Jan 1957	RICH, Carmela	1878-19
Harold V	30 Jul 1907-23 Aug 1909	Dominick	1879-1937
CLARK, Timothy	1948-1949	SASSO, Ralph	1863-1938
HUFLER, Frank	1860-1950	M Libra	1863-1945
Clara E	1863-1916	MINOCCHI, Giuseppe	1881-1940
CLEMENTE, Joseph	1892-1918	Dominick W	1926-1959
TrOOK K 12 Cav USA		ZELLAR, Phillip	1879-1939
MITTICA, Giovani	31 Oct 1884	Elizabeth H	1881-1958
	7 Jan 1927	PAGNANELLI, Nazzareno	1894-19
MINNITI, Louise	4 Sep 1922	Nocenzia	1885-1939
	10 Nov 1925	RIDOLFI, Rosa (mother)	1892-1971
LYNCH, John	1850-1910	MARASCO, Joseph F	1914-1940
Ella	1865-1941	GIAQUINTA, Carl J	1906-1954
Theresa	1889-1921	Rose A	1912-1939
HOFF, Lester	1886-1966	LOMBARDI, Victoria	1860-1939
Odilia	1889-1968	MILANO, Ralph	23 Jan 1875
HUBERT, Catherine	1891-19	Rose	25 Aug 1939
EBERHART, Nicklaus	1853-1921		25 Aug 1868
Mary M	1866-1926		7 Dec 1942
DAVIS, Chester H	1888-1956	MALATESTA, Pasquale	1881-1968
Rose M	1890-1970	Saveria	1869-1940
MAGNANI, Ettore	1889-1919	BURCHE, Joseph	1878-1939
Isabelle	1884-1962	Anna	1885-1958
STOLL, Theodore A	1860-1933	STEFANICI, Marco	1883-1959
Mary F	1860-1920	Anna	1882-1941
Theodore A	1895-1920	ARBORE, Gasper J	1911-1939
FISHER, Mathias	1827-1917	Andrew (father)	1883-1954
Mary	1832-1919	Domenica (mother)	1888-1958
FREEMAN, James C	1845-19	FRANZO, Dominick (son)	1913-1942
Mary T - his wife	1846-1921	Peppina (mother)	1883-1956
HARBERT, Ray F	1875-1931	POPICK, Steve	1883-1966
Margaret A	1872-1966	Mary	1893-1941
Lawrence R	1902-1967	BARBATO, Domenico	1883-1971
Bruce R	4 Sep 1933	Isabella	1884-1944
	15 Aug 1975	GIACOMO, Rosea	1882-1949
HARBERT, Leo B	1883-1942	Michael	1873-1942
Grace T	1878-1968	GAYDOS, Andrew	1889-19
AUBRING, John P	1862-1921	Mary	1891-1945
Anna M	1862-19	LODICO, Gaetano	1884-1945
HAREN, Clarence G	1910-	Giuseppina	1884-1962
Rose E	1914-1977	FANNO, Joseph	1883-1947
CALHOUN, Gertrude K	1908-1943	MYCAWKA, Stephan	1865-1958
LEONARD, Isabel K	1891-1959	Alexandria	1880-1945
John A	1878-1933	DiSIMONE, Anthony	1873-1945
EHRET, Flora J	1859-1912	Angelina	1886-1956
Earl	1898-1914	DiPASQUALE, Frank	7 Apr 1871
ROSE, Jessie	1894-1937		18 Feb 1946
Joseph	1892-1971	Vincenza	8 Dec 1877
NEMEIKIS, Anthony J	1887-1937		16 Jan 1976
Antonina H	1889-19	ANTONACCI, Samuel	1871-1945
MOCCIA, Joseph	1866-1948	Mary	1869-1958
Angelia Russ	1866-1940	MARION, August	1875-1949
PICCHIONE, Mike	1892-1966	Mary	1875-1945
Carolina	1899-1940	Elizabeth (grand dau)	1956-1957
VITANGELI, Elliott	1918-1937		

ORLANDO, Antonio	1887-1957	RHINE, Clara M	1890-1965
Filomena	1887-1970	WINKLER, William W	1878-1929
Dominick (son)	1915-1945	Eleanor E Arnold	1879-1951
DeGENNARO, Michele	1880-1945	BLUMANN, Elizabeth	1872-1947
Atelaita	1888-1975	ROSCHÉ, William H	1897-1970
CARLETTI, Gretano	1880-1945	Rhea Mae	1899-1943
MARCELLI, Michael	1890-1952	HEIL, Earl J	1919-1939
Grace	1901-1945	Joseph L	1890-1971
SOLDATIS, Joseph	1884-1945	Regina C	1891-1977
Mary	1883-1972	RINALDI, Lucy A	1892-1964
BARDERO, Frank	1885-1952	John A	1911-1947
Madaline M	1885-1945	Rea B	1912-1943
SHOLL, John	1912-1945	PURO, Anna (mother)	17 Feb 1876
SCHWING, Earl S	1896-1945		6 Jan 1940
Kathryn S	1901-1973	KETTLER, Herman J	1890-1962
PASTORE, Dominick	1886-1945	Eva C	1891-1939
Carmela	1891-19	CRUM, Joseph Francis	1932-1938
SOLDATIS, Frank	1887-1945	FETE, Ray A	1891-1938
Johnanna	1894-1969	Helen M	1892-1946
Lt Frank Jr	1916-1945	FETE, Norman F (father)	12 Sep 1925
Died in Germany - WW II			6 Feb 1975
KLONOWSKI, Mary J	1893-1946	KARL, Joseph	1875-1952
KARAM, William A	1891-1945	Rose	1886-1961
Mamie	1892-1960	SCHNEIDER, Joseph	1864-1939
ECKSMITH, Joseph J	1873-1945	Rose D	1863-1939
Julia A	1875-1954	BACHMAN, George E	1877-1956
ROWLANDS, Catherine Duffy	1920-1945	Lauretta A	1881-1958
FICKERA, Cono	1900-1947	LODER, Evelyn	1898-1976
JEWELL, William H	1883-1943	Herbert T	1866-1939
BRADLEY, Harry J	1884-19	Elizabeth	1865-1942
Agnes M	1886-1943	LODER, John H WW I	1891-1971
KOPACHE, Stephen	1913-1947	DORNHECKER, Charles E	1870-1947
DEGENHARD, Katherine C	1888-1945	Margaret M	1871-1933
Minnie C	1892-1959	SCHARIO, August J	1870-1929
HILL, Philip	1884-1947	Catherine E	1869-1938
SWEENEY, Thomas J	1887-1945	NIST, Urban E	1898-1969
Lillian F	1888-1978	Mary V	1898-1976
HUBERT, Theodore A	16 Nov 1879	LENENMEIER, Joseph	1898-1968
	11 Feb 1947	Gertrude	1894-1927
HUNTLEY, William S	1898-1979	HERBST, Noreen H	1928-1935
Laura E	1899-1945	DEVINE, Harold M	1906-1926
SHANE, Paul L	1894-1943	REMILLET, Chas P	1865-1931
Helen R	18 - 19	FRIEDMAN, Cora I	1872-1940
MARKER, Aida L	1894-1977	William H	1868-1926
BARRETT, John P	1869-1948	MEISTER, Clara M	1884-1967
Ellen A	1872-1950	EBERHART, John N	1894-1978
BARRETT, James P	8 Dec 1902	Laura G	1894-1966
	19 Oct 1959	EBERHART, James R	-1924
BRAHLER, Urban H	1891-19	EBERHART, Edwin R	1891-1952
Helen F	1888-1963	Mary C	1894-19
APPLEBY, James	1876-1945	Christinia	1923-1924
Elizabeth E	1878-1956	EBERHART, John	-1925
POPOCICH, John	1891-1945	Elizabeth	-1926
Anna	1899-19	Nancy	-1931
RHINE, Nicholas J	1884-1949	BORON, Mary J	1865-1924

BORON, August	1865-1935	HALTER, William P	1865-1945
BORON, Paul Willard	1910-1929	Magdalene E - his wife	1874-1915
LITTLE, Mary Glenda	1923-1924	HALTER, Paul E	13 May 1894
HUBER, Joseph	1858-1931	Oh Pvt US Army WW II	23 Oct 1946
Josephine	1864-1945	HALTER, Olivia I	1884-1959
Mary C	1889-1923	DEGENHARD, Gertrude A	1899-1926
SKOTNICKY, Mary A	1871-1939	Joseph J	1856-1920
John	1862-1922	Catherine	1860-1930
LUX, Eleanora C (daughter)		LONG, Celia Degenhard	1896-1925
Della L (daughter)		FRITZ, Percy Walter	1876-1926
LUX, Herman Francis WW I	8 Nov 1888	Luella Frances	1880-1946
Oh Sgt 145 Ambul Co	1 Jan 1966	Edward Louis	1920-1921
ZEIGER, Andrew	1872-1921	WEAVER, Howard John	12 Aug 1893
METZGER, Charles W	1864-1945		8 Jun 1965
Regina M	1868-1952	Oh Pvt Co 1, 308 Eng WW I	
METZGER, Albert C	1900-1963	BELL, Joseph	1906-
Blanche M	1895-1968	Mary	1909-
DUERR, Joseph E	1873-1954	BELL, Domenick	1868-1925
Bertha E	1884-1952	Felix	1862-1929
DUERR, Zita L	1919-1920	FARWICK, Josephine	1905-1908
MRAZ, Karl J	1911-1976	<u>ROW #3:</u> (going west; with road & fence at your right side)	
MRAZ, Charles	1882-1931	SULLIVAN, Maureen A	1 Apr 1969
Jeanette	1908-1919		9 Jun 1969
Lenora	1882-1927	SULLIVAN, Maurice J Sr	1874-1941
LAB, Cletus H	1897-1973	Mary K	1882-1965
LAB, William Edward WW I	17 Sep 1896	SULLIVAN, Ernest E	1912-1931
Oh Pvt Btry C4 Regt	26 Apr 1956	WELSCH, Anthony	1833-1880
KENIRAY, John C	1871-1929	Margaret - his wife	1836-1905
LAB, Felix A	1863-1944	FORNES, Sarah H	1854-1906
Sarah T	1872-1931	CUMMINS, Patrick	1822-1874
Joaphine E	1900-1918	Mary	1823-1895
HATTIE, Gerlad T	-1929	Margaret	1855-1886
BETZLER, Mary	1856-1917	Mary	1849-1917
MOHN, Charles H	1848-1918	CUMMINS, Christina	1860-1944
MOHN, Catherine M	1856-1919	KUEPFER, Otto E	1873-1962
MUHS, Elizabeth	1874-1963	Clementine	1875-1910
John	1873-1951	HARBERDIER, Ambrose	1857-1919
MUSS, Emma M	1866-1960	Emma - his wife	1866-1911
DILLON, W F	1879-1916	CUEITTAR, Victoria	1838-1923
SCHAUB, Martha J	1874-1915	SCHARIO, Charles E	1869-1912
NIEPORT, Henry A	1876-1933	Frederica Bonner	30 Sep 1944
Anna M	1878-1968	McfARLAND, Bernard J	1887-1931
ZENGLER, John V	1859-1913	Bernard Jr s/o BJ & MG	Jun 1915
Clara E - his wife	1861-1913	Thomas C	20 Nov 1917
BISSETT, Michael			24 Jan 1918
Adaline M - his wife		HARBERT, Irene L	1893-1960
WALTER, Marie P	1896-1918	Albert C	1888-1930
Phillip	1850-1921	Henry (son)	1911-1921
Mary C	1857-1944	CAMMEL, Sullivan A	1895-1965
WALTER, Frank H	1881-1962	Alfrettia G	1902-
SCHIEBER, Henry	1855-1892	Mary S	1918-1920
GACHATTE, Mary	1837-1905	Frank s/o Dominick (ly)	May 1958
Augustus	1834-1909	CAMMEL, Antionette	1897-1979
SCHIEBER, Joseph	1829-1919	Dominick J	1890-1956
Mary	1830-1913		

CAMELLONE, Mary	1867-1957	GRASSO, Dominick Cont.	14 Feb 1963
Frank	1864-1946	GRASSO, Carmela	4 Oct 1886
CAMELLONE, Nick	1897-1919		9 Oct 1956
BLAKE, Theresia	1858-1930	GRASSO, Mary	1879-1922
Joseph J	1853-1942	PORRAZZO, Lewis	1868-1933
BLAKE, M Matilda	1883-1970	SANTILLI, Adeline T	1916-1979
Sophia T	1893-1975	SANTILLI, Anthony	1888-1921
MOCCIA, Frank J	1905-1951	Mary D	1890-1966
Baldassarro A	1903-1945	LINTNER, Royal M	1918-1937
Josephine	1881-1949	LINTER, Earl F	1895-1953
John	1870-1926	Agnes A	1894-1967
LIOTTI, Emanuele N	1884-1926	BLEND, Eugene J	1861-1926
Genoeffa G	1882-1965	Theresa L	1866-1957
ANTENUCCI, John	1871-1944	KRAMER, Anthony	1854-1914
Carmela	1877-1943	Emma E	1857-1916
Raymond	31 Mar 1907	CADE, Robert S	1873-1943
	22 May 1928	Marie M	1874-1914
FABRIZIO, Pasquale M	1892-1937	HARBERT, Austin H	1886-1950
Nicolina	1901-19	Helen	1887-1970
PELLEGRINE, Louis	1889-1962	HARBERT, Ralph Leo	1918-
Restituta	1888-1940	WINDOLPH, Charles G	1882-1938
VITANGELLI, Louis	1875-1944	Frederick	1846-1920
Clementina	1877-1963	Margaret	1848-1907
<u>ROW 4:(going back east with the fence</u>		Monika	1882-1907
<u>at your left side)</u>		LOSCHELDER, William	1849-1907
CERRATO, Anthony J	1921-1940	BRIEL, Robert E	1914-1915
15th Observation Sqd		BARRY, Thurman	1888-1892
MUCCINI, Vincenzo	1887-1947	<u>ROW 5:(going west with fence on right)</u>	
Lucia	1873-1940	BARRY, John	1827-1906
DiRENZO, Guiseppe	1895-1940	BARRY, Anna	1833-1898
Maria	1902-	HALTER, J H	20 Jul 1848
MAGGIORE, Vincent	1891-1938		9 Oct 1939
Florence A	1899-	HARBERT, Henry	1851-1919
WILK, Henry J	1886-1972	Catherine	1852-1915
Eleanor M	1884-1976	HARBERT, Mildred	1906-1916
JOHNSON, Harry G	1911-	HARBERT, B	15 Jun 1846
Genevieve M	1916-	Helena - his wife	28 Aug 1853
ANDREJKO, Elizabeth	1901-1929		29 Jul 1910
Joseph V	1894-1966	ZIEGLER, John F	1873-1955
Stephen B	1923-	Mary A	1872-1968
Michael	1925-	ALDER, Helen K	1904-1936
SIMILE, Gaetono	1885-1928	ZIEGLER, Dorothy M	1902-1926
Caroline	1893-1940	ZIEGLER, Harold	1913-1916
TEOLIS, Stefano	1874-1945	STEPHAN, M Edna Little	1890-1977
Vincenza	1877-1937	LITTLE, Emma (mother)	1870-1942
LENO, Louis	1876-1929	LITTLE, Francis G (father)	1857-1920
Rose	1871-1952	LITTLE, Donald (son)	1906-
WATTS, Mary C	1857-1935	RYDLEWSKI, Margaret	1865-1922
John W	1848-1932	RYDLEWSKI, Jacob	1861-1926
SCHIRCK, Francis J	1873-1930	RYDLEWSKI, Margaret V	1927-1930
Mollie J	1873-1955	FRANK, Anna	1887-1968
WALTERMEYER, Ella B	1890-1934	Christine	1889-1949
BILLINSKI, Frances	1885-1928	FRANK, Caroline	1855-1930
LAUB, Caroline M	1858-1924	Wentzel	1846-1922
GRASSO, Dominick	14 Feb 1963	COROSU, M Luisa	1909-1930

MARCELLI, Mary A	1911-1922	CATAZARO, Angelina	1879-1946
Josephine	1921-1923	Mariano	1876-1929
HUBERTY, John B	1849-1926	CATAZARO, Mary A	1907-1973
RITZ, Hallie D	1886-1970	Michael A	1909-
Minnie M	1885-1958	SIKORA, Mary P	1917-1970
RITZ, Paul P (father)	1854-1938	CINDRIC, Frank	1907-1929
Caroline (mother)	1862-1933	Caroline	1892-1947
ABATANGELO, Rose	1886-1931	Marko	1879-1951
Philomena	1910-1933	CHISMAR, Andrew	1877-1934
TURKALY, Matthew I	1886-1956	Catherine	1882-1934
Katherine M	1891-1958	MANCUSO, Serafine	1858-1942
SUNDO, Louis	1889-1929	Jennie	1865-1934
Anna	1890-1929	VENDITTI, Filomena	1876-1961
DiDOMENICO, Nicola	28 Nov 1871	Loreto	1875-1926
	5 Sep 1929	CAPUANO, Josephine	1902-1931
Michelina	10 Apr 1893	ABATANGELO, Lewis A	1909-1965
GAMBONE, Maria	1879-1956	KEIFER, Chas C	1977-1927
Vincenzo	1861-1933	BORON, Flora	1861-1939
DAVID, Helen	1920-1923	TONDRA, Agnes E	1908-
Catherine	1918-1931	John M	1905-1976
John M	1882-1954	TONDRA, Joseph	1864-1923
Mary K	1885-1964	Anna	1868-1946
DAVID, Francis S	1947-1948	DIFOLCO, Loreto	1881-1961
Mary S	7 Dec 1949	Mary	1877-1960
Mary Kathryn	1910-19	DIFOLCO, Santa	1855-1931
FANNO, Constantino	1884-1935	NOGLAD, Rosina Evangalecta	1885-
Margherita	1892-1975		24 Feb 1923
MAGGIORE, Laura	1890-1935	FRANTZ, John	1855-1921
Joseph	1885-1957	Flora	1861-1934
BAJORNAS, Petrus	1897-1935	SEDLOCK, Adam	1888-1931
John F	1895-1953	SEDLOCK, Andrew	1918-1920
GUTTILLA, Nicholas	1889-19	SEDLOCK, Margaret	1889-1948
Nancy	1888-1943	SEDLOCK, Louis	1919-1933
PEKAR, Joseph Sr	4 Feb 1887	LEHMILLER, J G	1871-1914
	9 Jul 1957	STEINTRAEGER, Franz H	1842-1910
Susie	15 Aug 1895	Anna M	1844-1927
	26 Nov 1956	QUINN, James	1819-1874
PFC Frank P US Air Corp	1921-1943	QUINN, Rose Ann	1839-1910
<u>ROW 6:(going east with the fence on left)</u>		QUINN, Peter	1858-1911
WAIDMAN, Vincent E	10 Jan 1933	QUINN, Edward J	1866-1907
Ch PFC 1 Marines	9 Apr 1953	QUINN, Emma	1868-1923
KASTOR, Mary A	1884-1961	QUINN, James E	1889-1922
ZAWACKY, John	1865-1944	QUINN, Walter L	1892-1920
Helen	1873-1940	ECKROATE, Mary R	10 Nov 1838
FIGLIOLA, Carmela L	1909-		30 Mar 1875
Maria P	1870-1940	ECKROATE, Josiah	1833-1906
BIERANOWSKI, Adam	1863-1943	HUGWIG, Gladys	1896-1922
Josephine	1870-1940	<u>ROW 7: (facing west with fence on right)</u>	
GERRATO, Leonardo	1888-1939	KINTZ, Andrew J	1830-1916
Co G 61st Regt Inf		PENCE, Charles H	1870-1907
Prospera	1889-1943	Laura E	1869-1945
MARTINIS, Jennie	1882-1939	KIEFFER, Arthur J	1892-1910
Anthony	1876-1942	Sarah E (mother)	1865-1935
DOMENICK, Dan Jr (son)	1922-1934	Walter E	1898-1937

EBNER, Paul E	1893-1912	YOCONO, Angela (mother)	1907-1977
EBNER, Wilhelmin C	1871-1952	YOCONO, Frank A (father)	1906-1970
EBNER, John D	1868-1940	NOWACKI, John B	1885-1942
AMAN, Marcella	1911-	Anna	1884-
EHRET, Francis (3 days)	-1921	ALINIO, Peter	1879-1943
AMAN, Otto P	1853-1932	Madeline	1883-1964
Anna	1864-1933	ZALESKI, Stanislaw	1884-1943
ACKERMAN, Frank	1883-1961	Regina	1891-1971
Letitia F	1881-1973	GEMMA, Frank	1886-1977
ELLIS, Johanna R	1898-1964	Donota	1887-1944
BERDEL, Angela	1895-1971	MARCANTONIO, Emidio	1882-1956
MONNOT, Neil	1922-1926	Bambina	1886-1960
Nadine	1915-1921	PAPI, Domenico	1888-1944
GERO, Celestine	1863-1921	Anna	1890-1945
Mary E	1844-1941	<u>ROW 8:(facing East with fence on left)</u>	
Elmer P	1886-1951	MASTROCOLA, Rocco	1881-1948
MORIARTY, Michael	1853-1935	ABATANGELO, Albert	1914-1944
Catherine	1876-1954	Antonio	1884-1971
DUGGAN, Regina R	1892-19	SKVARENINA, Rudolf	1885-1944
M Joseph	1893-1926	Mary	1891-1978
PRIMAVERO, Anthony	22 Dec 1891	ANDORKA, John	1888-1972
	20 Feb 1958	Rose	1891-1944
PRINAVERO, Anna Laucella	10 Aug 1908	STANG, John (father)	1874-1950
	24 May 1928	Madalena (mother)	1881-1944
PRIMAVERO, Patsy (son)	12 Jun 1924	SOWICK, Samuel	1882-1943
	10 Jan 1935	Sophia	1872-
PIROLOZZI, Filipo	1885-1963	MARKOSKI, Frank	1874-1943
Clotilda	1890-1964	Magdalen	1889-
Loretta M	1932-1944	BLAS, Angelo (son)	1911-1943
Loretta	1916-1927	Carmela (mother)	1878-1956
WARNER, Philo H	1863-1927	Joseph (father)	1874-1956
Frances	1865-1965	Nicholas (son)	1904-
PRESTIER, Rose M	1904-1933	GRILLY, Rosalie A	
RIDOLPHI, Ullisse	27 Feb 1881	Giovanni B	1971-
	26 Nov 1939	GABERT, Theresa	1938-
MAROSCO, Mary	10 Jun 1813	HOFFMAN, Mary M	1950-
	19 Mar 1929	Francis	1935-
STUHLREHER, Clarence	1891-1963	LONCE, Paylina (daughter)	1917-1934
Ida	1894-1929	Steve (father)	1885-1935
KOCUR, Sophia	1911-1929	MARGIOTTA, Domenico	1873-1948
KOCUR, Andrew (father)	1876-1957	Giòvanna	1880-1932
KOCUR, Julia (mother)	1872-1951	MICHALSKI, Konstanty	1893-1936
BALIZET, Selina E	1869-1935	Catherine	1899-
August F	1869-1932	ENGLISH, Theresa E	1887-1929
DeCHELLIS, Gemmarosa	1874-1944	Newton M	1878-1940
Carmine	1870-1931	FERRARO, Frank (father)	1869-1928
PACK, Mary Jo	15 Jun 1957	Concetta (mother)	1871-1962
DeSTEPHEN, Anthony Jr(son)	1932-1933	GABIOUD, Agnes V	1887-1973
DeSTEPHEN, Anthony (father)	1894-1950	TRUMP, Mary M	1883-1964
Jennie (mother)	1905-1970	TRUMP, James E	1908-1942
BETRO, Joseph (father)	1888-1939	TRUMP, Hazel M	1906-1927
Mary (mother)	1891-1972	MINOCK, Joseph B	1906-1924
MAJOVSKY, Joseph	1864-1939	MINOCK, Mary T	1881-1927
Anna	1873-1948	MINOCK, John M	1877-1957
YOCONO, Edward N (son)	1939-1940	CUGLIARI, Natale (father)	1881-1924

CUGLIARI, Maria T (mother)	1882-1952	LOSHELDER, Mabel A	1885-1964
ROTHERMEL, Gertrude J	1901-1961	DIERINGER, Bernadette A	1916-1929
Oscar J	1891-1975	DIERINGER, Clara	1870-1930
GOEBEL, John H	1860-1921	John M	1867-1936
Gertrude	1861-1930	KOVACHIK, Josephine	1878-1931
MONNET, Louisa (mother)	1859-1933	John P	1878-1956
Joseph P (father)	1869-1925	ARMENI, Concettina	1888-1931
RICHARD, Ralph P	2 Nov 1886	Peter	1886-1957
	28 Oct 1940	DeCHELLIS, Mark	1898-1975
DANIELS, Robert J	1912-1968	Virginia	1906-1936
DANIELS, Edward E	1885-1949	Clarence	1925-1933
Ida C	1880-1973	SLISS, John	1915-1934
DANIELS, Elizabeth	1918-1921	BABIK, Rudolph T	1 Jan 1923
DANIELS, Joseph R	1927-1927		2 Apr 1970
GABIOUD, Jules F	1860-1947	Oh Sgt 511 Prchi Inf AD WW II	
Alexandrine	1859-1940	SERGI, Joseph	1876-1942
Julius S	1885-1919	Concetta	1880-1939
MIELKE, Anna C	1891-1932	GARANI, Rose (mother)	1899-1940
BRUCHEY, Antoinette S	1855-1911	JULIAN, Julio	1881-1941
Joseph L	1852-1921	Adele	1891-1965
MILLER, Anna P	1885-1913	SCOTT, Ralph	1882-1942
RENO, Elizabeth	1867-1944	Giovanna	1891-1968
STOLL, Thomas	1844-1908	BOCCUTI, Charles (father)	1887-1962
Susanne	1841-1919	Anna M (mother)	1896-1942
Emma Hallback	1875-1955	SOBOLESKI, Felix	1883-1943
WAGNER, F Joseph	1856-1935	Mary	1889-1971
Mary L - his wife	1857-1909	CASTROVINCI, Joseph	1867-1943
<u>ROW 9:</u> (facing west with fence on right)		Maria	1881-1971
CONROY, M L	1859-1916	SERGI, Roy Augustus (brother)	
Ellen - his wife	1866-1909	5 Dec 1910-17 May 1944	
Chester	1907-1917	WAIMAN, Cpl Albert M	21 Sep 1892
MENEGAY, Albert L	1877-1946	Ohio US Marines WW I	25 Nov 1953
MENEGAY, Rosa W	1884-1938	WAIMAN, Albert E (father)	1895-1953
MENEGAY, Pauline	1905-1915	Stella E (mother)	1903-1971
GRAY, Mildred L Menegay	12 Dec 1909	Danny T	1941-1944
	4 Oct 1971	John P	1930-1946
BEHRINGER Minnie	1870-1920	KVASNICKA, Louis	1885-1962
Otto J	1870-1947	Mary	1888-1944
VOGT, Infant	-1933	AVENTINO, Henry	1877-1946
QUINN, James F	1921-1923	Catherine	1886-1945
BARNES, Daniel James	1892-25 Jan 1959	KUKWA, Peter	1884-1962
Oh Pvt Co A 15 Gun Bn WW I		<u>ROW 10:</u> (facing east with fence on left)	
FLAHERTY, Josephine G	1879-1964	FLOOM, Harry W	1886-1944
John F	1863-1923	Edith M	1888-1971
SCHWEITZER, Joseph L	1875-1933	McDERMOTT, Phillip M	1905-1972
Anna M	1878-1923	Helen M - his wife	1900-1944
BOYLAN, Josephine	1867-1923	GLANCY, Rose A	1902-1974
Thomas	1864-1931	WINKLER, Elizabeth	1894-1979
KRAMER, Mary	1878-1924	Andrew	1892-1960
MAURER, Goldie Malone	1895-1924	Michael E	1918-1943
LIBERTORE, Jacob	1858-1929	PUCCI, Leonardo (father)	1876-1947
Elizabeth	1859-1934	Angiolina (mother)	1878-1943
LOSHELDER, Pauline F	1918-1928	FANNO, Nunzio (father)	1887-1943
Louis H	1880-1935	Benedetta (mother)	1887-1957
		INTOCCIO, Carmelo (father)	1876-1943

INTOCCIO, Rosina (mother)	1876-1944	BOURNIQUE, Amelia	1860-1927
DeCHELLIS, Samuel	1898-1957	Henry	1860-
Anna	1908-1943	MONIN, Margaret w/o J	1834-1912
DIANO, Dominick	1885-1943	PHILLIPPI, Clarence E	1904-1909
Josephine	1885-1958	Charles M	1873-1941
SOLLAZZO, Paolo (father)	1876-1960	Elizabeth L	1878-1951
Agnesa (mother)	1882-1940	<u>ROW 11:(facing west with fence at right)</u>	
STRABAVY, Joseph	Rod 1891	COTZES, Edith	1920-1921
	Zom 1939	GAMBONE, Joseph	1862-1943
Pauline	Rod 1891	Concetta - his wife	1867-1915
	Zom 1955	RAMBO, Gertrude	1919-1970
FORCHIONE, Angelo	1896-1939	HALTER, Isadore	1859-1934
Florence	1905-	Emma	1863-1917
BLASKA, S/Sgt August J	3 Jun 1918	MALONEY, Thomas M	1864-1955
	3 Mar 1974	UNGASHICK, Anna	1859-1918
Ohio Army Air Force WW II		John	1859-1933
NUDO, Ralph D	1904-1934	WAGENER, Anna C	1914-1921
NUDO, Theresa (mother)	1877-1943	Herman J	1877-1964
GONDA, Elizabeth	1909-1930	A Mary	1878-1963
Rudolph	1880-1930	Mary M	1911-
Julia	1881-1946	HAMMERLY, Adolph L	1879-19
STEPHEN J	1905-1965	KELLY, James V	1897-1946
GRANCHI, Pauline	1886-1975	Alice M	1897-1979
Michael	1883-1929	ADAMS, Donald L	1907-1972
HALTER, Edward H	1871-1961	OAKES, Frank J	1873-1959
Annie M	1869-1933	Emma L	1878-1933
Elizabeth	1846-1930	Margaret (mother)	1847-1931
SPATOLISANO, Dominick	1897-1933	STAUDT, Richard M	1902-1924
FARELLI, Lena	1912-1932	John W A	1866-1942
WEAVER, William	1926-	Mary B	1872-1956
Mary	1938-	Pearl R	1891-1968
WEAVER, William C	1895-1960	ARMSTRONG, Henry, M	1896-1954
Jessie M	1905-	Gertrude E	1900-
LIBERATORE, Nicholas	1894-1926	Ralph P	1921-1927
MAURER, John P	1861-1948	FOX, Ella B	1878-1943
Flora M	1864-1952	RICH, Rosa	1884-1927
McGURK, Matthew	1862-1936	Joseph	1879-1938
Rose A	1869-1925	SANTORO, Alessandro (father)	1864-1941
HUBER, Louis	1864-1923	Grazia (mother)	1873-1954
Margaret	1868-1952	FOX, Mary A	1866-1937
Marguerite D	1907-1977	James P	1860-1929
JOUBLANC, Emilie Huber	1889-1962	ZAVODA, George - father	1872-1933
LORD, James M	1858-1923	Mary A - mother	1882-1936
Margaret C	1864-1943	HERETTA, Andrew J	1878-1934
HAFER, Fred	1877-1921	Maria A	1882-1950
Ollie	1882-1926	SKAKUM, Steffina	1894-1936
MOSSER, Joseph L	1887-1918	SKAKUM, Nick J	1889-1961
KEFFLER, Raymond	13 Apr 1857	SKAKUM, Fred F	1914-1937
	7 Jul 1901	SMITH, Wanda Skakum	1920-1950
KEFFLER, Rosa	3 Aug 1869	LUTHER, Julia M	1900-1935
	30 Aug 1941	John J	1899-1979
KEFFLER, John	1900-1914	DiSORIO, Angelo	1870-1936
ROMARY, Olivia Keffler	1897-1930	Pasqualina	1880-1960
RENO, Julia B	1890-1912	BATTISTA, Patsy (father)	1876-1938
Samuel	1864-1925		

BATTISTA, Nancy (mother)	1875-1943	McLAUGHLIN, Joseph	1908-1935
QUARTIERI, Domenico	1874-1939	Theresa	1905-1933
Nunziata	1864-1943	McCORMICK, Michael	1863-19
MYDOCK, Stephen	1866-1940	Agnes	1860-1937
Mary	1876-1960	HALTER, Harry E	1903-1943
LUTHER, Stephen J	1875-1941	SAMMET, Clarence J	1893-1953
Mary E	1879-1945	Mary Alice	1903-1936
MANCINI, Raffaele (father)	1872-1952	Jacob A	1850-1929
Enrichetta (mother)	1884-1941	Elizabeth	1858-1935
CAROSIELLI, John (father)	1862-1943	McCALLIN, Patrick	1870-1929
Lucia (mother)	1867-1956	Sarah	1875-1961
ANDRIOTTI, Generosa	1881-1943	ROBBINS, Sarah E	1892-19
DeSTEFANO, Saverio	1871-1943	Louis A	1888-1962
Grace	1880-1958	Donald G	1922-1927
CIOCIOLA, Vincenzo	1892-1943	TAWNEY, Mary Jo	3 Feb 1938
ANDALORO, Natale (father)	1870-1946	ZITELLI, Diletta	1873-1949
Nunziata (mother)	1872-1944	Vinanzio	1874-1931
CHIAVAROLI, Helen	1879-1945	SIMKO, Mathias (father)	1852-1942
DiBATTISTA, Ippoldo	1873-1968	Dora (mother)	1845-1931
Giovannina	1879-1944	MORRIS, Charles T CWO USAF	1903-1968
BITZEL, Carman C	1901-1956	EVANS, Eleanor M	1912-1956
Carmel M	1904-	MORRIS, Thomas G	1873-1924
BITZEL, Meady	1875-1959	Alice B	1880-1962
Carmela	1877-1948	MILLER, William A	21 Sep 1875
<u>ROW 12:(facing east with fence at left)</u>		Ohio Pvt 14 Inf	21 Feb 1947
ZALESKI, Stanislaw	1874-1944	MILLER, Estella M	14 Dec 1882
Valeria	1884-1961		11 Jan 1954
FABINIAK, Mateusz	1879-1947	FESLER, Bernard A	1916-1976
Bronislawa	1890-1944	M Estelle	1915-
NEGRUSI, Dan	1881-1944	HENRY, Charles L	1873-1954
Anna	1885-1958	Mary J	1878-1945
FABINIAK, Stanley J	1918-1958	Norbert C	1904-1930
PFC 4th INE Asiatic & Pacf Btls		WALDMAN, John	1859-1928
PUCCI, Margaret	1906-1975	Elizabeth	1860-1944
Anthony C	1903-1980	HALTER, Rose M	1885-1953
Helen E	1906-1943	Albert B	1888-1951
SASSO, Peter A	1906-1953	Marie	1898-1920
Julia G	1909-1943	Cpl Bernard A	18 Feb 1888
MARCHEWKA, Julia	1884-1952	11 Infantry 5 Div	25 Aug 1951
ROBERTSON, David E	1927-1944	MALONEY, Dorothy K	1901-1923
Riley C	1889-1960	Minnie S	1874-1945
Catherine C	1896-1974	BARRETT, Bridget	1842-1917
LENO, Lawrence J (son)	1953-1968	KARCHER, Ida	1880-1928
SANTANGELO, Dominick (son)	1914-1938	CONROY, Nicholas	1892-1919
SANTANGELO, Vincenza(mother)	1888-1974	HALTER, Anthony B	25 Jul 1888
SANTANGELO, Sabatino(father)	1889-1970	HALTER, Mary L	25 Sep 1894
LENO, Lawrence J (grandson)	1953-1968		10 Sep 1973
PETRARCA, B Peter	1886-1976	HALTER, Bernard L (son)	1927-1927
Giuseppina	1894-1942	HALTER, Hubert (son)	1929-1929
CUGINO, Francesco (father)	1861-1941	<u>ROW 13:(facing west with fence on right)</u>	
Maria (mother)	1879-1954	BAUMGARTEN, Edward J	1886-1974
FRANK, Robert C	1927-1934	Theresa E	1891-1976
		MASIARELLE, Guiseppe	15 Apr 1851
			7 Apr 1918

MILLER, Angelo	1871-1958	FABINACK, Stella M	1882-1959
Susanna	1883-1917	NAJMOLA, Joseph	1893-1971
ILLEGIBLE STONE		Mary	1897-
SUMSER, Stephen P	1856-1936	BAUMAN, Raymond H	1889-1943
Freda	1858-1919	Magdalena L	1887-1946
DiGIACOMO, Anthony	1879-1952	GRIFFEN, Frances J	1910-1943
Sabina	1879-1950	PALUMBO, Fortunato	1880-1955
Savaria	1835-1922	Theresa	
CAMPOLIETO, Michael L	1914-1944	PALUMBO, Theresa (daughter)	1940-1943
CAMPOLIETO, Angelina	2 Mar 1896	Anthony P (father)	1910-1972
	21 Jan 1921	Jennie M (mother)	1910-
CAMPOLIETO, Michael (father)	1864-1940	Fortunato (son)	11 Mar 1936
Giovanna (mother)	1866-1937	DelRe, Mary (daughter)	1908-1943
ZETTLER, Lester J	1883-1933	DelRe, Leonardo (father)	1885-19
Cecilia A	1897-1928	DelRe, Carosena (mother)	1883-1954
Effie C	1890-1962	<u>ROW 14:</u> (facing east with fence on left)	
LEMLEY, Mary A	6 Jun 1894	LAFORGE, Earl J	24 Mar 1895
	12 Apr 1952	Marie I	7 Jul 1895
ZETTLER, Monica M	1885-1974		17 May 1960
William N Sr	1886-1944	Chester L US Navy	5 Jun 1944
SIMILE, James	1903-1930	WUSKE, Anna M	1901-19
Daniel	1879-1963	WUSKE, Richard H	1883-1970
pasqualina	1876-1924	WUSKE, Julia M	1882-1942
NICOLO, Mary	1902-1949	D'AURORA, Giuseppe (father)	1887-1969
August	1891-1970	Anna (mother)	1897-1943
Clementine	1919-1925	ZYGNER, Jacob A	1884-1942
STITZ, Louis	1868-1935	Mary R	1890-1967
Lillie	1870-1927	BAKER, Edward G	1897-1942
FRANCO, Antonetta	1887-1935	Rose J	1897-1962
SCALI, Rachael (mother)	1854-1936	FLOOM, Norman C	1883-1942
BOESHART, Henry G	1859-1939	Grace E	1889-1973
Sophia R	1869-1928	BRANKEL, Edward L	1872-1948
WILLMAN, Nikulaie	1873-19	Nellie G	1886-1942
Julia	1880-1934	ZILLA, Charles (father)	17 Apr 1884
RITZ, Lucy	1859-1943		18 Jul 1942
George	1859-1933	Anna (mother)	29 Nov 1890
EBNER, Wilhelmina	1902-19		29 Apr 1942
Earl F	1897-1935	ZILLA, Barbara	9 Feb 1909
BAUM, Mary	1875-1967		5 Dec 1941
Joseph	1864-1936	Anna	29 Oct 1916
SYLVESTER, Harry	1898-19		10 Jan 1941
Lottie	1907-1936	REX, Domenico	1878-1941
PRESUTTI, Domenico	1892-19	Raffaella	1876-1968
Annina	1895-1939	DALPRA, Lodovico	1882-1965
TERRERI, Lucia (mother)	17 Oct 1862	Margherita	1885-1940
	7 Feb 1939	UJCICH, Joseph	1896-1945
DIANO, Medio	1875-1957	Mary	1897-1943
Nicolina	1882-1955	FRATINI, Mario	1874-1951
FONTE, Salvatore	1872-1940	Angelina	1881-1944
Philomena	1874-1946	KRANTZ, Frank W	1882-1949
KOPACHE, Joseph	1884-1944	Elizabeth M	1882-1945
Mary	1887-1959	Carl A Sr	1916-1974
CZERWINSKI, Michael	1886-1943	Mildred R	1920-
Mary	1890-1965	VESELY, Stephan	1878-1947
FABINACK, Walter C	1880-1944		

VESELY, Eva	1880-1945	LeGLISE, John E	1905-1922
HUSSAR, Susie	1883-1949	UTH, John C (son)	1883-1924
Peter R	1910-1934	Louisa (mother)	1855-1924
KELLER, Anna M	1883-1931	BATTISTA, Domenic	15 Sep 1889
Lena	1881-19		25 Jan 1923
Otto	1877-1933	ELNEN, Flora I	1874-1925
Louise	1872-19	Edward C	1874-1925
KAELIN, Mary J	1874-1941	KILLIAN, John A	1885-1960
August C	1869-1929	Elsie M	1886-1955
CARR, James Ellis	1955-1956	KILLIAN, Mildred M	1911-1926
PETIT, Clarence F	12 Oct 1894	SCHARIO, Margaret N	1870-1950
	27 Jul 1970	Frank X	1866-1926
Roy C (son)	7 Aug 1928	SCHARIO, David A	1930-1934
	10 Aug 1928	MILLER, Louisa	1850-1932
Mary S	8 Oct 1899	John	1845-1935
CARR, Gary William	1951-	TRINER, Michael	1850-1937
KINTZ, Caroline	1871-1955	Eleanora	1868-1946
Peter J	1869-1927	BOYER, Margaret M	1880-1958
DIPASQUALE, Pelino	8 Jul 1872	Charles F	1881-1930
	4 Feb 1957	UEBELHART, Felix E	1911-1938
Christine	21 Mar 1873	KOHL, Elizabeth (mother)	1865-1931
	14 Nov 1948	Joseph J (father)	1865-1940
WERNECKE, Irene M	1926-1949	CONTER, Clara M	1892-1932
COZY, Theresa	1857-1945	Frances M	1870-1949
Anthony	1855-1925	Henry M	1866-1944
VALOT, Henrietta J	1858-1936	ADAMS, Robert L Sr	1881-1944
Charles E	1857-1924	Katherine M	1876-1960
ZETTLER, Frances	1922-1922	RAMUNO, Guiseppe	1876-1955
Norman	1921-1941	Michelina	1881-1938
Thomas	1911-1924	ROTHERMEL, Veronica (dau)	1914-1936
YANNONE, Lucia	1880-1937	Rose (mother)	1882-1965
Joseph	1877-1959	RORICK, Edward J	1883-1958
DiBENEDETTO, Domenick D	1843-1921	Antionette	1887-1944
Rachela	1842-1928	FITZPATRICK, John J	1892-1940
DEIULIIS, Federico	1873-1945	Cora L	1895-
Maria D	1873-1957	ISLER, Lillian D	1881-1947
MARCHIONE, Vincenza	1866-1952	Charles W	1880-1939
Angelo	1855-1926	NELIUS, Charles R	1873-1941
ILLEBIBLE STONE		Agnes I	1876-1971
FIERSTOSS, Al	1856-1920	FOX, Elmer A	1893-
Mary	1854-1929	Christena	1900-1941
RICI, Mary V	1840-1940	MARTIN, Bernard Francis	1918-1941
Lucia	1868-1920	Winfield E	1876-1944
Felix A	1864-1946	BAILEY, Ellen Martin	1881-1961
ROW 15:(facing west with fence on right)		William Joseph	1882-1975
VOGEL FAMILY NO individual stones		FRANK Catherine A	1898-1956
MEYER, Frank X	1890-1955	Raymond B	1899-1941
Josephine E	1892-1977	DEVORANA, Joseph	1896-19
GRIESEN, Mary Meyer	1913-1933	Mary	1894-1943
LENNON, Thomas Sr	1835-1920	HOAGLAND, Leroy M	1904-
LeGLISE, Philip F	2 Aug 1878	Elnora M	1913-1943
Ala Mus Co H 5 US Vol		ROW 16:(facing east with fence on left)	
	14 Mar 1954	TISH, Sylvester C US Navy	1902-1944
LeGLISE, Margaret R	1879-1946	TRACEY, Medard T	1898-1974
		Blanche H	1903-1953

TRACEY, Michael J	1871-1942	MAURER, Clara M	1864-1947
Martha A	1874-1961	<u>ROW 17:(facing west; fence on right)</u>	
SCANLON, Matthew B	1875-1952	MAURER, Paul T	1905-1938
Anna G	1875-1942	Marie	1900-1936
HAMMERLY, Alice M	1874-1960	WISE, James S	1892-1967
George A	1874-1941	Florence M	1882-1975
QUINLAN, Joseph L	1873-1953	KUHNS, William A	1887-1978
Mary A	1874-1946	Laura M	1890-1973
QUINLIN, Thomas P	1916-1940	KOHL, Rose Elizabeth	1877-1944
HALTER, Frank H	1977-1946	Edward Charles	1872-1953
Cora M	1976-1951	LIPPERT, Albert C	1891-1972
KONEN, Harvey	1886-1964	Stella R	1891-19
Ruth	1895-1939	MASSARO, Louis A	1889-1943
MOSSER, Louis N	1895-1972	Mary B	1896-1972
Cora M	1897-1971	FARWICK, Joseph W	1873-1943
SMITH, Arthur D	Feb 1896	Agnes E	1876-1947
son of Clara & Harry	1899	MYERS, William H	1862-1934
MARKER, Theodore P	1855-1937	Louise P	1865-1942
Helen L	1859-1941	PATTI, Francesco	1851-1928
TWOMEY, Charles P	1878-1937	Anunziata	1851-1925
Catherine P	1877-1941	MENEGAY, Margaret K	1908-1976
VITAK, Charles J	1880-1946	Bernard J	1909-1963
Mary L	1875-1955	VAHILA, Michael	1908-1977
Paul C	1919-1935	Mary Alice	1917-
HAAS, Anna E	1874-1932	McCARTHY, Joseph	1864-1928
John G	1867-1958	Julia	1867-1950
UEBELHART, Felix	1875-1932	BURGER, Joseph V	1935-1962
Mary	1881-1942	Joseph	1874-1954
McKENNA, John F (father)	1868-1947	Henriette	1880-1949
Catherine A (mother)	1872-1931	Raymond	1916-1929
LASH, Euphrasia H	1892-1955	HERBST, Thomas E	1938-1970
Lee E	1892-1929	Paul Joseph Sgt Major	6 May 1951
MYERS, Victor R (father)	1889-1949	S C Bn 11 Q Det 96 Div	
Pearl L (mother)	1890-1960	John	1867-1940
LAHR, Margaret R	1902-	Margaret E	1871-1961
Otto F	1901-1940	LUPE, Emanuela	1866-1941
KOVACS, John Jr	1904-1926	Frank A	1872-1936
Mary	15 Nov 1876	MORRISON, Anna M	1887-1970
John	8 Dec 1918	John F	1884-1936
SCHWERTNER, Thomas A	1878-1931	TIBOROSKI, Jennie	1901-1937
Walter R	1928-1929	William	1882-1937
Laura L	1876-1934	PASTIRAN, John A	1901-1936
REICOSKY, John P	1882-1974	Verna	1903-1961
Martha J	1877-1953	GOTTSMAN, Louis	1863-1949
Harold L	1887-19	Magdaline	1863-1940
Paul Emanuel	1910-1947	SHANE, Charles C	1868-1940
KELLEY, Winfred P	1908-1927	Emma H	1889-1971
Elizabeth C	1888-1966	SHELL, Howard L Jr	30 Mar 1927
Roy W	1889-1921		27 Aug 1940
Pvt US Army	2 Aug 1919	CECCONI, Eugenio	12 Jan 1875
SCHILLIRO, Frank	29 Jul 1974	Adele	6 Apr 1957
Rose - his wife	1861-1920		20 Jan 1877
William - son	1873-1948	HUWIG, Harry J	17 Nov 1939
MAURER, Peter B	1857-1941	Cecilia A	1891-1941
			1893-19

BREWER, W Thomas	1885-1941	KOSLOWSKI, Helen W	1896-1932
SCHARVER, August	1866-1943	MENEGARY, Donald Paul	1923-1937
Adeline E	1880-1966	Mary H	1887-1965
VLACOVSKY, Frank	21 Mar 1891	Jerome E	1880-1937
	4 Jun 1971	STRICKER, Edward W	1870-1927
Mary	30 Jul 1888	Esther T	1873-1957
	17 Dec 1943	MILLER, Louis	1854-1927
SLEBODNIK, Mary (mother)	1890-1956	Carmella	1860-1927
Joseph	1881-1943	LIPPERT, Edward G	1887-1964
John (son)	1932-1945	Victor A	1882-1952
CICORIA, Celestino (father)	1883-1951	Ernest A	1885-1939
Concetta (mother)	1881-1945	Joseph A (father)	1850-1922
ROW 18: (facing east; fence on left)		Barbara M (mother)	1855-1932
FRIGLEY, Ignatius (father)	1879-1952	KLEINHENZ, John L	1879-1966
Elizabeth (dau)	1925-1944	Mary T	1884-1972
Elizabeth (mother)	1889-1972	LUNG, Edward	26 Apr 1915
EFINGER, Charles	1884-1943		27 Jul 1930
Anna M	1893-1963	Arthur E	1894-1922
McMAHON, Thomas P	1876-1959	FISHER, Mark A	1886-1936
Mary	1879-1942	LINN, Mary C (mother)	1854-1931
WAGNER, Ira A (brother)	1888-1947	John (father)	1855-1938
Bertha L (sister)	1885-19	YOST, Paul T (father)	1888-1965
BRINDLINGER, John G	1895-1964	Mary A (mother)	1891-1971
Lillian A	1895-	ROW 19: (facing west; fence on right)	
LIPPERT, Carl U	1898-1940	WOJCUKUTIS, Konstanti	1881-1964
John C	1861-1945	Philomena	1883-1978
Clara C	1871-1966	WATSON, B Ben	1903-1978
BUCKIO, Esther	1898-1978	KAMINSKI, Frederick	1847-1923
STUCKER, Henry A	1870-1939	Philomina	1857-1942
Caroline E	1884-1956	LIPPERT, Wm Faust	1904-1943
NEW, Neil M	1924-1976	William J	1878-1962
Patrick S	1885-1964	Dollie G	1878-1960
Majorue M	1891-1937	Marguerite I	1904-1979
WEISBROD, Albert L	1883-1949	SCHULZ, Carl A	27 Mar 1921
Bertha E	1885-1939	Ohio Bm 2 US Navy WW	30 Aug 1968
ARNOLD, John P	1877-1953	KEFFLER, William A	1893-1943
Celia O	1878-1937	Loretta H	1893-19
ROSE, Malcohm E	1858-1945	SPALL, Helen Tellingner	1881-1951
Theresa M	1860-1937	Mike G	1877-1924
ZUBER, Louise M	1884-1940	SIMONELLO, Anna	1876-1946
Walter J	1879-1935	Joseph	1882-1924
CONLEY, Patrick	1856-1930	BALZER, William F	1880-1962
Catherine	1848-1933	Theresa E	1882-1960
NELSON, Anna Louise	1832-1930	ROTHMEYER, John M	1868-1926
WAGNER, Evelyn E	1880-1950	Mary A	1868-1941
John H	1877-1957	John A (son)	1889-1930
McCARTHY, Joseph	1939-1939	ROYCE, Harold C	1887-1929
Kevin	1947-1947	Ida M	1875-19
HAAS, Henry F	1857-1946	WESTERH, George F	1900-1928
Elizabeth E	1867-1929	Irene C	1894-
HARTMAN, Emil	1859-1929	WESTERH, John Allen (father)	1865-1960
Mary	1861-1931	Sophia Ann (mother)	1865-1948
KOSLOWSKI, Steven (father)	1864-1929	ROUSH, Ora A	1907-1970
Matylda (mother)	1866-1944	Mary R	1914-
Mary A	1898-1928	HEIMBUCK, Ernest F	1869-1958

HEIMBUCK, Clara R	1874-1944	STEINER, Louis J	1887-1936
DENCER, Emmet M	1878-1946	FRANK, John W	1869-1929
Carrie M	1881-1937	Catherine	1871-1964
CHUCKERY, Frank	1873-1938	AUSEON, Grace C	1884-1950
Victoria	1879-1936	George	1875-1936
KOMPARA, August	1880-1936	FLOOM, Edward J	1867-1936
Maria	1884-1960	Odillia M	1873-1950
BOURQUIN, Joseph W	27 Feb 1881	BECK, Joseph	1878-1936
Catherine E	2 May 1938	Mary	1884-1921
	9 May 1880	PETCH, William L (father)	1894-1979
KING, Carl J	2 Apr 1945	Florence D (mother)	1900-1957
DERLICH, Mary King	1902-1936	William E	1923-1930
Fred J	1901-1969	WESTERH, Carl J	1892-1971
BERRING, Louis M	1897-1977	Charlotte L	1888-19
Agnes T	1881-1953	FERRELL, Glenford C	1891-1966
HARVATH, James	1879-1938	Lewy C	1890-1978
Rose	1885-1963	HEIL, Joseph	1857-1928
SMITH, Edward M	1887-1938	Katherina	1859-1940
Helen J	1881-1957	MAURER, Gertrude	1882-1929
KOLP, Cyril	1884-1939	Victor J	1885-1978
Phydalia	1895-19	MOSE, John S	1866-1926
GROHL, John P	1894-1941	Amelia B	1872-1949
Anna N	1868-1939	STROUBLE, Elizabeth	1868-1949
GRESSER, Cora E	1873-1957	Peter	1857-1926
Paul S	1897-1968	KENNEDY, Annie C	1868-1925
MANG, Edmund P	1898-1941	Luke A	1860-1928
Eva M	1892-1941	George H	1903-1932
HARNEY, Joseph P	1892-1967	Anna V	1895-1954
Veronica	1877-1958	ARNOTT, Pfc George E	10 Oct 1894
ROLLI, Fred W	1880-1979	Ohio Ord Dept WW I	7 Feb 1967
Cora A	1891-1959	ARNOTT, Irene	28 Mar 1897
<u>ROW 20: (facing east; fence on left)</u>	1893-19		20 May 1977
BAKER, Leo P		ARNOTT, T/Sgt Terrance J	24 Oct 1920
Alice L	1895-19	US Air Force WW II	30 Oct 1975
SCHNEIDER, Lawrence A	1895-19	Korea - Vietnam	
Matilda C	1890-1941	MULLANE, Edward G	1896-1940
SPIELMAN, Morris J (son)	1890-1947	Hilda M	1896-1970
Mary J (mother)	1890-1942	Wm Eugene	1930-1952
PICKARD, Thomas J	1862-19	HARPER, Carl J	1896-1948
Nellie J	1882-1941	Julia D	1900-
ZEMBER, Frank E	1892-1969	<u>ROW 21: (facing west; fence on right)</u>	
Irene C	1898-1962	HILLIARD, Sgt Edward W Jr	27 Jun 1921
PRIESHOFF, David L	1898-1939	Army Air Forces WW II	26 Jul 1975
Katherine	1931-1942	HILLIARD, Edward W	1895-1949
Robert H	1899-1964	Catherine M	
Robert W	1898-1977	LIPPERT, Raymond F	1904-1931
JAEB, Anthony	1927-1942	Frank A	1880-
William L	1863-1939	Lydia E	1871-1944
Margaret	1941-1942	SCHNEIDER, Frank S	1867-1953
SCHARIO, Edward J (father)	1873-1955	Rose - his wife	1868-1923
Cora M (mother)	1878-1962	GEANT, Andrew	1853-1932
STEINER, Glenn G	1878-1939	Sophie	1851-1924
Gilbert J	1927-1945	STEIN, Joseph P	1878-1924
STEINER, Edith E	1915-1936	Mary J	1881-1925
	1893-1970	GAPE, Mary J	1855-1926

WALSH, Thomas C	1899-1946	PATTERSON, Anna M	1855-1938
WISE, Kathryn T	1898-19	FLOOM, Albert J	1902-1973
John H	1895-1927	BEALER, Austin A	1897-1941
CORBY, August F	1856-1927	Vietta	1898-19
Elner C	1859-1936	Dorothy E	1919-1938
Anna Marie	1897-1966	ZEREN, Anne M	1888-1937
LEAHY, William P (father)	1878-1930	ZEREN, Joseph A	1887-1967
LEAHY, Emmet W	1924-1945	GLOSSER, Andrew F	1877-1939
Cpl 3rd Armored Div WW II		Ella M	1883-1965
LEAHY, Mary E (mother)	1889-1969	TOURVILLE, Odina C	1894-1935
THOUVENIN, Henry	1854-1938	Henry J	1914-1935
Clara	1854-1930	William J	1893-1962
GINTHER, Mary C	1869-1932	BECKER, O Robert	1900-1937
John C	1867-19	SARCHET, Annie	1886-1937
DAVIE, Michael	1860-1935	Walter E	1886-1970
Winifred	1865-1942	ESCOLA, Eric Christopher	15 Apr 1977
KOELBLE, Frank A	1893-1935	son - 1 day old	
Margaret A	1896-19	REICHARD, Helen E	1935-
BURGON, William	1870-1945	James E	1927-
Julia	1876-1935	Mary Alice	1906-1930
ECKROATE, Mary A	1880-1938	KLEIN, Manfred J	1899-1930
REICOSKY, Anna H	1892-1968	KLEIN, Herbert	1890-1936
Frederick J	1878-1935	Christina	1869-1960
McDONALD, James L	1855-1933	Caroline	1891-1973
Mary Jane	1859-1944	LUNG, Ida J (mother)	1872-1932
BRUBACH, Francis A	1911-1938	Edward M (father)	1872-1932
Pauline N	1911-1966	DETWILER, William R	age 11 mo 1928
Edward S	1886-1964	KOELBLE, Joseph W	27 Sep 1904
Anna M	1890-1939	Ohio Pfc 481 Bomb GP	21 Jan 1969
MYERS, Adam	1870-1949	AAF WW II	
Rebecca	1867-1945	KOELBLE, Theresa	1859-1942
APONASEVICZ, Alex	31 Jul 1939	Joseph	1856-1927
Pa Pvt 1 Cl 319 Inf 80 Division		JACOBS, George W	1901-1973
PAQUELET, Louis	1868-1940	Rosa E	1865-1926
Clara	1875-1939	KOLLER, Emma M	1875-1925
SCHAFFNER, August L	1891-1945	John T	1870-1936
Lucille M	1895-19	Marie A	1901-1950
GANG, Frank X	1872-1953	SCHOEPPNER, Richard L	1916-1923
Clara M	1865-1945	Leo G	1887-1947
BETZLER, Louis H	1882-1962	Mary R	1888-1977
Marie E	1877-1942	REINHART, John E	1860-1938
JUDGE, Joseph T	1899-1944	ROW 23: (facing west; fence on right)	
Marie A	1893-	STARK, Coletta G	1917-1969
ROW 22: (facing east; fence on left)		BERGMANN, Frederick J	1888-1975
DeMUESY, Ida J	1883-1974	Serena H	1889-1979
William	1876-1948	Mary O	1868-1925
GRESSER, William A	1873-1948	WAGNER, William H	1886-1938
Sophia S	1872-1943	Charles	1859-1938
HILL, Charles A (father)	1869-1955	Caroline	1856-1939
Eleanora C (mother)	1871-1938	SCHWARZ, John J	1848-1927
BALZER, Mathias G	1891-1965	Mary Elizabeth	1863-1939
Bertha A	1890-1940	Anna M	1897-1966
KELLEY, Thomas P	1890-1938	KOELBLE, Charles P	1887-1944
Barbara C	1895-1964	Clara E	1887-1940
PATTERSON, Joseph W	1862-1955	Robert Paul	1918-1955

KOELBLE, Robert Paul	11 May 1918	ELLIOT, Charles	1867-1934
Ohio TEG 5 Co C 178	Eng Combat	HAAS, Bertha A	1878-1956
Bn WW II	14 Nov 1955	George P	1877-1934
KOELBLE, Otto A (father)	1884-1958	PRICE, Gwilym R	1862-1930
Laura L	1895-1963	Ellen C	1869-1951
June Katherine	13 Jun 1925	LOICHOT, Sabina	1860-1933
	10 Jul 1932	Marcelin	1858-1931
QUINN, John	1920-1932	KOLP, Theresa Ann	30 Sep 1931
QUINN, Joseph C	1895-19	PALMER, Frederick E	1892-1951
QUINN, Esther A	1895-1968	PALMER, Harry L	1869-1958
QUINN, Dennis J	1859-19	PALMER, Mary E	1873-1959
QUINN, Mary T	1860-1934	PALMER, Albert L	1894-1927
QUINN, Anna	1913-1936	HEIB, Sarah C	1896-1925
QUINN, Edward D	1901-1976	HEIB, Margaret	1871-1935
HOWARD, Patrick J	1881-1940	HEIB, Catherine	1924-
HOWARD, Beatrice A	1880-1935	<u>ROW 25: (facing west; fence on right)</u>	
NEARY, Frances Akins	1865-1935	FOLEY, John H	1863-1933
BEDERMAN, Stella A	1890-1973	Nellie J	1861-1937
STOLL, Eugene O	1879-1944	O'LEATH, Rosa	1871-1945
Ella M	1870-1959	Joseph	29 Aug 1897
KURLINSHI, Michael	1862-1951		2 Jan 1929
Agnes	1869-1936	MYERS, John E	1877-1965
PETERS, George	1866-1937	Nora L	1878-1963
Mary E	1870-1937	Lucille S	1901-19
PETZ, Paul	1888-1975	Evelyn L	1913-1937
Mary	1893-1938	EBERHART, Rose M	1893-1929
KENDRA, Thaddeus C	1913-1971	Charles L	1891-1958
Hilda M	1915-1940	Sabella A (mother)	1900-1974
MAHON, Howard C	1900-1936	RENNIER, Helen	1864-1951
UEBELHART, Julian	1872-1943	Cathrine	1862-1948
Rose	1881-1965	John M	1866-1932
HALTER, Louise M	1886-1956	MARIOL, Jeffry A	1949-1954
KOEHLER, Carl F	1911-1943	Richard M	1924-1945
<u>ROW 24: (facing east; fence on left)</u>		Anthony J	1888-1933
BOYLAN, P Clifford	1880-1944	Mary A	1898-
Anna	1880-1954	HOFER, Mary F	1874-1956
MARIOL, Felix (father)	1859-1936	Christian G	1867-1931
Flora (mother)	1870-1965	BERDEL, Frank J	1884-1967
ECKROATE, George H	1874-1952	Margaret T	1889-1934
Anna	1878-1965	SCHUSTER, Charles	1868-1931
ECKROATE, Albert J	1902-1959	Anna	1868-1944
ECKROATE, Ernest A	1904-1933	FISHER, Howard O	1866-1931
HANNON, Dennis	1856-1935	Lena	1873-1935
Hanna	1867-1952	WEAVER, Agnes L	1913-1930
NURRENBROCK, Elizabeth	1869-1953	KARAVANIC, Margaret	1912-1936
HUNTON, Estella	1893-1932	BABELI, Frank A	1881-1952
KERR, Dr Mark C (father)	1884-1961	Orsula M	1885-1976
Nellie M (mother)	1891-1932	<u>ROW 26: (facing east; fence on left)</u>	
BECKWITH, Eugene G	1903-1934	DENCER, Clifford F	27 Apr 1917
Cpl Joseph D	1 Sep 1931		31 Aug 1946
Ohio Co A 123 Ord Mant		EBER, Ernest J	1897-19
	27 Jun 1968	Wanda M	1901-1943
DEMUESY, Frank E	1875-19	MUNCER, Joseph Sr	1865-1938
Estella O	1878-1935	Mary R	1878-1960
ELLIOTT, Mary	1869-1941	Joseph P (son)	2 Oct 1903
			18 Oct 1971

GAUPEL, Joseph C	1868-1938	WILGUS, Mary E	1878-1970
Elizabeth M	1867-1946	Edward D	1876-1932
KEATING, Thomas V	1878-1964	SHEPLER, Frank L	1907-1973
A Blanche	1879-1937	MOCHEL, Catherine Haas	1900-1926
REESE, William C	1875-1938	FARRELL, Edward F	1867-1930
Margaret G	1882-1956	Isabella L	1872-1949
WILLIAMS, Albert C	1876-1953	Edgar J	1902-1953
Clara A	1877-1937	Mary F	1905-1975
PETERMAN, Minnie K	1883-1937	SCHOENBERG, Elizabeth C	1878-1933
		Irene E	1898-1979
<u>SECTION D:</u> Rows 1 & 2 are on the west side of the section and these rows are two graves wide. Rows 3 thru 14 are in the south half of the section and the stones face the south. They are read left to right, west to east. Row 15 thru 23 are on the north half of the section and most stones face north and are read right to left, west to east.		SCHOENBERG, Albert H	1869-1953
		Hilda M	1896-
		CORMANY, Howard J	1895-
		Victoria H	1890-1937
		FUMAROLE, Ines "wife"	1924-1947
		WEISEL, Daniel W	1888-1945
		Mary P	1902-19
		PIECHOWSKI, John	1908-1951
		Antonina M (mother)	1882-1961
		Sophia V (daughter)	1910-
<u>ROW 1:</u>		PEOSKI, Anthony J	1915-1963
STARKEY, June B	1 Jun 1919	PAGE, Julia T	1913-1979
d/o R E & C E		<u>ROW 2:</u>	
STARKEY, Infant son	6 Apr 1917	DeMARIO, Philip S	1893-19
s/o R E & C E		Pauline	1902-19
FUHRMANN, Mayme	1874-1919	SINGER, Jacob	1834-1912
Edward W	1882-1952	Catherine - his wife	1850-1905
LEHMILLER, Jay E	1889-1970	Clemens s/o Jacob	1888-1936
Caroline	1884-1919	Leo s/o Jacob	1862-1932
Anne M	1894-1943	SINGER, Ignatius	1860-1934
Infant	-1935	SINGER, Fred L	1889-1919
J F	1858-1933	SINGER, Anna	1862-1938
Florein - his wife	1857-1911	HOLLAND, Edward E	1875-1943
Ruth	1882-1964	Lillie C w/o Edward	1884-1971
Hazel E	1886-1962	HOLLAND, Juanita V	1912-1916
Louis J	1897-1957	KLIN, Henry J	16 Apr 1868
ROSE, May E	1892-1904	Mabel C - his wife	22 Mar 1922
Florin M	1855-1929		12 May 1882
Elizabeth - his wife	1858-1920		28 Oct 1953
GOTTSHALL, Sarah M	1853-1918	JEWETT, Walter H	1874-1947
Henry	1848-1922	Laura A - his wife	1878-1931
WURSTER, Jacob F	15 May 1856	PIERO, George H	1859-1929
	18 Aug 1919	Mary L	1861-1931
Anna T	4 Aug 1858-4 Apr 1918	Arthur C	1886-1959
STEIGERWALD, Ralph A	1889-1919	BARNHART, William E	1884-1978
JOHNSON, Estella B Steigerwald	1888-1975	SANDERS, Edward C	1874-1928
		Abbie E	1877-1949
KIRKLAND, Mayme Steigerwald	1891-1949	WIELAND, Fred	1875-1957
KAHN, Cora	1879-1962	CORBETT, Clarence G	1886-1951
Gust	1880-1949	Minnie M	1893-19
Paul	1912-1923	NICHOLS, Cecil Opie	1902-1939
COOPER, Myrtle E	1899-1959	SHEPLER, Frank L	1907-1973
Edgar K	1896-1960	RICE, Charles P	1874-1939
WILGUS, Mary E	1910-1932	Edith L	1882-1931
Mary E	1878-1970	CALLAGHAN, William E	1865-1937

CALLAGHAN, Laura J	1873-1966	SCOTT, Donald D	1901-1947
SWINDELL, Lawrence A	1911-1939	Margaret M	1901-1978
NORCIA, Joseph M	7 Jan 1917	LINTER, John L	1880-1944
Pfc 354 AAF Bu WW II-19	Oct 1946	MITTNER, Leonard E	1906-1944
NORCIA, Angelina	1895-1953	BURKHART, Henry	
Nicola	1892-1975	HULLINGER, Matilda	26 Nov 1876
MUNLEY, Martin M	1907-19		29 Sep 1923
Julia E	1913-1947	UBICK, Anna	1893-1923
CALDARELLI, Charles L	1888-1966	BRUCKERT, Joseph	1855-1921
S Carmella	1895-1965	MBORIA, Avdulla Avdi	12 Jun 1900
ROCKOVICH, Pvt Steve	1914-1944	b 1900 NE Albania	16 Jun 1922
killed in action		<u>ROW 4:</u>	
ROCKOVICH, Ann	1912-1864	QUILLIGAN, Dr Norbert E	1913-1974
RIFFIL, Arthur J	1890-1977	Loretta M	1914-
Hazel A	1897-1967	McGREAL, Lawrence J	1894-1946
ROTH, Charles F	1873-1948	Estella	1898-1976
Anna M	1874-1948	PETERS, Jacob A	1881-1959
KIMBERLY, George B	1901-1948	Flora C	1880-1951
Elizabeth S	1900-19	HAIG, Margaret V	1912-
<u>ROW 3:</u>		Thomas C	1911-1962
PADOVA, Joseph	3 Jan 1887	HAIG, Daniel T	1 Sep 1945
	27 Aug 1969		18 Jun 1946
SIMON, Harry E	1881-19	MORGAN, Mildred J	1920-1945
Anna E	1881-1935	PARIS, Lee E	1888-1975
ORLANDO, Victor	1884-1956	Jennie L	1894-1978
Theresa	1890-1946	GEORGE, Joseph	1898-1947
VOROS, Anton	1886-1934	LETTEKER, Anthony	1871-1947
Elizabeth	1887-1947	Augusta	1873-1949
BRENNER, Frederick C	1879-1946	FRANZ, Karl	1884-1947
Augustina	1882-1956	Theresa	1888-1963
ROTH, William	1865-1974	KEEN, William	1879-1940
Anna E	1866-1947	Frederica	1883-1959
GREENFELDER, Albert A	1891-1947	GALIJES, Joseph (father)	1890-19
Stella E	1894-1959	Reza (mother)	1886-1946
HOCK, Howard	1890-1946	PEDROTTY, Louis H	23 Feb 1947
Maud I	1886-1958	Mary	16 Sep 1965
SCHMADER, Susan M	1886-19	PAPUSZKA, Paul	1878-1948
SCHMADER, Aloysius	1882-1957	Zofia	1890-1976
STEINER, John W	1905-19	BERNARDO, Dominick	1883-1965
Mary G	1906-1946	Madeline	1882-1948
FETE, Harold A	1909-1947	BURKETT, Thomas	1896-1970
SIGLER, William O	1886-1942	Anna J	1896-1961
GRONER, Ralph J	1883-1947	WONSICK, Raymond Lee	1930-1947
Mary A	1884-1948	GRANT, Michael	1882-1953
SHIREY, Roy A	1910-1945	Josephine	1892-1973
SHIREY, Grace L	1911-1978	MERCER, George E	1883-1958
ERTLE, Ralph A	1891-1968	Mary M	1886-1966
Mary E	1891-1960	Carl E	1918-
DAVIS, Victoria E (mother)	1913-1943	ROGERS, Joseph E	1901-1944
PHISTER, Miriam Q Muse	1896-1959	LANCUCH, Cecilie	1890-1944
BURKETT, Theresa 7 hrs	17 Nov 1947	RACHEL, Andrew	1872-1944
DOYLE, Robert S	30 Aug 1920	GUNDLING, George A	1877-1945
1st Lt USMC WW II	18 Jul 1946	BIALOTA, Ernest	18 Apr 1909
MAYO, Tec 3 Herbert	19 Sep 1920	David Lee	5 Feb 1944
Ohio Ord Dept WW II	12 Nov 1947		20 May 1940
			19 Nov 1943

BEDELL, Claiborne D	1897-1941	VITALE, Leo J	1944-1944
YARUSEIVSKE, Stanley	1886-1930	CASTROVINCI, Carol Jean	-1942
CHENAL, Anthony	1866-1929	LAZAR, Baby Son	Nov 1941
DIUK, Karl	11 Jan 1940	MARTIN, Baby	12 Aug 1942
<u>ROW 5:</u>		MARION, Petrina J	1941-1941
QUILLIGAN, James B	1876-1945	WOOD, Jouce M	-1940
QUILLIGAN, Laura F	1874-1968	STOFFAIRE, Baby Boy	20 Apr 1944
ONDO, Mike (brother)	1882-1946	ROMARY, James Guy	4 Sep 1946
John (husband)	1895-1972	DUFFY, Dennis (baby)	26 Dec 1944
Elizabeth (wife)	1898-	<u>ROW 6:</u>	
GRAVER, Fred	4 Aug 1909	OBERMILLER, Edwin H	1905-1979
	26 May 1976	Caroline	1912-
SCHOPF, Charles F	1874-1967	Marilyn An	1938-1944
Ida L	1882-1950	KIEHL, Paul C	1889-1952
WALSH, Arthur w	1889-1946	Sarah E	1890-1945
Hazel	1894-19	WELCH, Charles E	1887-1946
DiGIANTONIO, Antonio	1903-1946	WELCH, Mary E	1887-1975
Lucy	1908-19	NEMETH, Regina R	1887-1963
REISS, Anton	1876-1947	Emery J	1880-1945
Julia	1876-1951	ANDREWS, Mary Blanche	1876-1945
NAU, Robert A	1932-1947	CASAR, George C (son)	1931-1946
SEDLOCK, Michael G	1887-1947	Dan (father)	1894-1974
Pauline	1892-1970	Regina T (mother)	1904-
CHISON, Nell L	1907-1946	GRAU, Howard T	1910-1946
VALENTINE, Mike A	1874-1947	BAMBECK, Edward C	1880-1964
Anna T	1878-1953	Magdalene E	1888-1972
PACHAN, Steve	1898-1947	BOPE, Oscar P	1878-1946
Anna M	1902-1952	Katherine T	1884-1959
KAKOS, Nick S	1897-1947	SCHRADER, Buddy	9 Oct 1945
Susan	1908-1973		11 Apr 1948
CAMPAGNOLI, Anthony	1885-1959	KULA, Sophia M	1876-1968
Pasqualine	1886-1949	Stephen J	1902-
FARAH, Charles	1896-1949	Helen L	1907-
Anissa	1907-	Edward S	1940-1947
HOSNER, Stanley L	1886-1948	POPE, Anthony	1895-
Anna	1889-1963	Anna	1900-1947
DiBATTISTA, Vincenzo	1889-1964	MUCHA, Joseph J	1911-1974
Bambina	1894-1948	Mary	1916-1948
FORNALE, Gaetano	1877-1947	FERRARO, Mike	1885-1947
GIALLUCA, Stefano	1882-1948	Rosina	1884-1938
Francesca	1881-1949	JOSEPH, Merchid	1886-1947
KRAJCI, August	1893-1948	Mary	
Anna F	1893-19	PREUSSER, Ferdinand J	1868-1954
GIOVANNELLI, Frank	1872-1948	Clara A	1866-1948
Corinne	1883-1951	AUMACK, Ida E	1907-1974
GRANT, Anna C	1889-1945	Helen D Handlon	1903-1969
GAYDOS, Mathew	1894-1945	AMATO, Grady	25 Jul 1918
CIPEK, M	1897-1945	Ohio Tec 5 US Army	21 May 1945
DelCORSO, Vittoria	19 Apr 1882	KENNEDY, Pearl (mother)	1896-1945
	21 Feb 1945	AQUINO, Francesco	1925-1945
CUGINO, Robert (baby)	6 Nov 1946	US Navy Air Crewman	
MASTROVITO, Baby Girl	28 Nov 1945	SCARPUZZI, Giovanni (bro)	1880-1945
FLEMING, Jos P b&d	2 Feb 1946	TOLIN, Michael	1865-1945
GAMBLE, Toni Jo	28 Jun 1945	<u>ROW 7:</u>	
ALTIERI, Raymond 3 days	4 Dec 1945	ANGELI, Walter	b. 6 May 1893

ANGELI, Walter (cont)d.	17 Oct 1943	JACOBSON, Andrew	1873-1949
Alma	5 Feb 1895	JACOBSON, Anna E	1879-1944
	17 Oct 1943	ADESSI, Antonio N	1909-1944
PONIEWIERSKI, Kazmer	1885-19	KRISTOFF, Rosina D (mother)	1882-1944
Anna Angeli	1877-1954	<u>ROW 8:</u>	
DUNLAP, Walter J	1900-1975	ROCKOVICH, Katherine M	1918-1944
Alice B	1898-1966	ENSIGN, Walter L	1879-1964
HASTINGS, Daniel M	1886-1954	Mary A	1876-1941
Blanche E	1896-1974	VISSOC, Anthony	1887-1944
RUSS,		NOVOSEL, Lt George (son)	1919-1943
Alfred J	1904-1961	Mildred H (mother)	1896-1975
Lucy B	1913	MUSS, Frank E	1879-1965
James J	27 Jun 1944	Lucinda	1879-1944
s/o AJ & LB	17 Mar 1945	ROCKOVICH, John	1875-1944
HODAS, Nicholas	1877-1945	Mary	1888-1961
Francis - his wife	1881-1959	HUBER, Max	1897-1971
TRINER, Ignatius M	1898-1945	Anna	1897-1944
Myrtle L	1898-19	BUSS, Levi F	1879-1950
CROWL, William E	1894-1971	BUSS, Anna S	1887-1944
Florence M	1892-1945	KLEIN, Mary A	1891-1944
BRAHLER, George B	1865-1945	PERROTT, Joseph E	1873-1932
Margaret	1868-1959	Anna E	1878-1944
WILLARD, Maggie	22 Feb 1871	SHEPPLER, Emil N	1879-1945
	2 Mar 1946	Lena A	1888-1970
ANTHONY, Giuseppe	1890-1976	GERBER, Joseph J	1879-1945
Carmela - his wife	1887-1946	Catherine M	1879-1947
DUBINA, Sam	1892-1946	MOLDOVAN, Bara	1883-1945
Agnes	1892-1958	Helen	1878-1948
NAU, Roman G	1887-1971	HOFFMAN, John N	1888-1946
Amelia A	1892-1946	Catherine	1881-1955
REIFSNYDER, Raymond D	1895-1952	BRAND, Leo J	1920-
Rose C	1896-1946	Edna E	1920-
WISNIEWSKI, Bernard V	1876-1946	Diane Jeane	28 Mar 1947
Frances	1877-1952		6 Jun 1947
MAYTON, Thomas	1884-1964	SHOTTS, Charles E	1906-1947
Anna	1895-1946	BELL, John Jr	1936-1947
YUHAS, Steven	1894-1957	CURRAN, John L	1877-1947
Rose	1898-1947	Mary E	1887-1960
CRAVEN, John D	1875-1957	MOAURO, Luigi	1895-1948
Blanche L	1876-1956	Nicoletta	1906-19
PETERS, Clarence	1893-1947	MARION, August C	1918-
Alda P	1908-1968	Evelyn M	1922-1948
OTTAVIO, Floyd	1900-1947	Infant son	-1948
Adeline - his wife	1906-1973	GATTUSO, Phillip (father)	1920-1957
BARDARO, Joseph	1900-1947	<u>ROW 9:</u>	
Mary - his wife	1896-1971	WISKOFKSKE, Raymond	1914- 4 Mar 1947
ZICCARDI, Rocco	1878-1947	BRESSI, Joseph	1881-1946
Nulia	1881-1964	Assunta	1890-1973
PRONESTI, Frank	1860-1957	ANDES, Donald F Jr	1926-1940
Mary - his wife	1860-1947	MIHALTIAN, Velia L	1910-1941
DIMINNO, Matteo	1896-1947	LEHMILLER, Jacob G P	1918-1941
Susie	1905-1977	SCHIAPPCASSE, Louie	1874-1940
THOMAS, Marron	1887-1947	Sadie E	1886-1955
Wadeha	1899-19	FRANZ, Howard J	1899-1941
HILGERT, Cecelia K	1922-1944	Leona M	1899-

KUSTER, Charles J	1887-1980	DOGOLI, Maria	1887-1947
Mary E	1886-1942	CASILIO, Dominick	1877-1956
FERNANDEZ, Ramon	1866-1948	Mary	1877-1945
Maria G	1874-1942	HERBST, Lillian	1923-1942
CIOCCO, Domenico (father)	1878-1948	CUTTER, Alberta	1890-1942
Maria (mother)	1884-1946	Rose L	1895-19
GOCEK, Edward	24 May 1943	ZIMMERMAN, Edward A	1894-19
Apprentice Seaman US Navy Ohio		Vivian	1897-1943
WOJTOWICZ, Julia G	1894-1952	POLSINELLI, Dominick A	1885-1943
Peter	1878-1964	Concetta T	1887-1967
CRANEY, Lawrence J	1881-1964	FRANCIS, Louis	1879-1950
Marcella M	1890-1974	Mary	1879-1956
William	1929-1943	KERSZ, Mieczyslaw	1885-1947
HILGERT, Kenneth	1919-1960	Antonia	1873-1966
Betty R	1924-1946	<u>ROW 11:</u>	
KLINE, Henry B	1870-1952	COX, Leo W	14 Oct 1896
Mary G	1869-1946		3 Sep 1938
SICHLER, Harry L	1906-1947	TIMME, Elizabeth	1859-1932
SCHARIO, Harvey J	1887-1947	CLARK, Jess	1870-1958
Frances E	1883-1961	Cecelia G	1890-19
Raphall J	1896-1948	SIEGBERT, Lillian E	1909-1929
Julia M	1896-1947	RINEHART, Edward W	1884-1931
WILHELM, Albert A (father)	1886-1947	Ella M	1886-1937
Barbara R	1886-1971	MUIR, William J	1871-1940
APPOLLONIO, Antonio	1899-1947	Matilda C	1872-1938
Angela	1900-	UEBELHART, Emma N	1883-19
MILLICK, Esther H	1908-1980	Max	1879-1932
Beatrice E	1914-1948	BOLANDER, Jacob J	1876-1937
<u>ROW 10:</u>		Monica T	1875-1940
JANUS, Catherine	1874-1938	SMITH, Clarence A	1885-1927
MILLER, George C	1893-1952	Esther E	1885-1937
Clara M	1890-1968	HAYMAKER, Harry A	1872-1938
Alice R	1916-1947	Clara E	1877-1963
LARSON, Henry C	1872-1952	HOLLISTER, Irene Britt	1900-1938
Laura C	1891-1940	DOMSIA, Iliaria	1878-1951
SCHWITZGERBEL, Nicholas	1891-1940	DOMSA, Sofia	1871-1939
Kathern	1893-1975	BENIK, George F	1889-1979
BRICKER, Geraldine	1924-1943	Catherine M	1885-1940
Helene B	1896-1939	BLUE, Clarence F Pvt	25 Jul 1940
LYNCH, Thomas	1937-1938	Iowa 136 Field Arty	37 Division
LYNCH, Robert	1954-1954	BLUE, Esther M	26 Apr 1891
SHAFFER, Louis A	1858-1940		26 Apr 1973
Elizabeth B	1863-1939	PENOVICH, Mike	1875-1948
COLEMAN, Mary K	1902-1977	Mary M	1881-1941
GROSSI, Robert	14 Mar 1916	DOEMNER, Josef	1876-19
	4 Jul 1940	Ernestine	1873-1942
WOODRING, Charles A	1875-1950	MEISER, Thomas	1880-1949
Nora L	1879-1939	Rose	1882-1981
LUCKRING, Emil	1874-1939	BREIL, Robert S	1883-1942
Theresa	1858-1944	Minnie R	1889-1965
ROGHLIG, Wendelin	1 Mar 1869	BREIL, William S	1911-
	10 Dec 1949	Sarah M	1911-1974
Matulda	19 Jun 1871	VITALE, Leone	1883-1947
	26 May 1941	Francesca	1890-1956
DOGOLI, Joseph	1887-1942	TEUFEL, George C Sgt b.	27 Jun 1924

(cont)44 Armd Inf Bn	d. 19 Sep 1945	GUARNIERI, Maria	1883-1959
TEUFEL, Mabel M	30 Aug 1896	NEAGO, Nicholas V	1889-1942
	22 Mar 1965	Sylvia	1900-19
<u>ROW 12:</u>		MARTIN, George	1894-1942
BOCK, Ferdinand	1867-1941	Esther	1897-19
Susie M	1874-1953	HAYES, Francis J	1898-1970
COLETTI, Ascenziano	1889-19	Josephine	1897-1944
Maria	1889-1945	WEBER, Eugene G	1901-
STEIN, Jacob A	1881-1953	Catherine E	1902-1979
Alice C	1879-1940	TUROWSKI, Walter W	1908-1945
LERCH, Clara A (mother)	1884-1955	Anna A	1909-1963
Homer S (father)	1879-1956	HARBOK, Susanna E	1901-1945
Anna E (grandmother)	1852-1936	EKICH, John	1882-1946
BROWN, Martha	1906-1967	Anna	1883-1958
SHEPARD, Howard	1873-1937	HOLTZMAN, George R	1873-1946
M Alice	1873-1937	Anna C	1876-19
SCHWARTZ, Auguste	1872-1940	Martin, Jerome E	18 Oct 1908
William H	1865-1937		24 Jun 1947
DATESH, Silvius	1892-1939	KASPER, John Paul Cpl	6 Jan 1897
Elvira	1902-19	Oh 2 Fld Arty & Div	11 Apr 1947
		SPIEGELSKI, Frank	1889-1947
CHETIAN, Simion	1884-1951	<u>ROW 14:</u>	
Theodora	1891-1971	DORNHECKER, Frederic	1913-1923
PETRILLI, Joseph M	1895-19	DORNHECKER, Benedict J	1886-1947
Nellie M	1905-1946	Harriett A	1888-1966
SYLVESTER, Anita	1936-1967	GRAZE, George S	1864-1928
Rocco	1932-	Otillia K	1869-1949
TUROWSKI, Anthony	1886-1973	RYAN, Elisha L (father)	1862-1938
Josephine	1886-1967	Harry J (son)	1900-1941
CASCIANI, John	1882-1946	Mary Agnes (mother)	1864-1931
Luigina	1886-1967	NORMILE, J Kenneth	1901-1932
HENDERHAN, Albert	1896-19	NORMILE, Patrick H	1865-1950
Blanche	1903-19	Mary J	1871-1941
LOPEZ, Harry Seaman	27 Dec 1927	DAVIS, Nellie V	1875-1942
Ohio 2cl US NR	29 Aug 1945	James F	1869-1953
ANTENUCE, Frank	1900-1963	PFAUS, Charles A	1895-1955
Dorothy	1904-	Clara M	1899-1941
ANTENUCE, Donald E	1926-1944	PRENDEVILLE, Catherine	1878-1960
ANDERSON, Maddalena Meile	1923-1947	BOWMAN, Richard O	1913-
and infant son		Dorothy E	1908-1969
<u>ROW 13:</u>		FRYBERGER, John W	1875-1970
HEID, Florence M	1879-1941	Mary A	1882-1966
STALEY, Carolina	1836-1926	MEDLIN, Hellen P	1886-1966
KRAUS, Frank	1882-1929	SPONSELLER, Augustus	1866-1952
SMITH, Ervin W	1874-1934	SPONSELLER, Helena	1870-1945
Euphrasia	1878-1953	FEIELIN, Martin	1875-1946
BURK, Annastasia	1867-1929	Josephine	1879-1962
George	1863-1935	PETOS, John S	1897-1947
CAVANAUGH, Michael	1858-1932	RENNECKAR, Mary M	1905-1973
SAWYER, Justa D	1898-1935	ERDOS, John	1892-1947
MALLOY, Malcolm M	1891-1944	Elizabeth	1894-1943
Sarah J	1895-1979	James-son lost at sea	1915-1942
RUPPLE, Fred J	1883-1946	MARTONE, Angelo M	1883-1947
Mary	1887-1968	ZARLENGO, Achille M	1889-1947
GUARNIERI, Giovanni	1879-1946	<u>ROW 15:</u>	

STEIN, Fred J	1871-1951	MILLER, J Paul	1907-1945
Laura J	1861-1923	ALLEN, Kenneth M	1904-1974
STANLEY, Claude	1881-1905	Clarice C	1903-
FREDAY, Edward C	1895-1928	Baby Allen	1927-1927
WW Vet		SIMMONS, Mary H	1877-1955
FREDAY, Henry C	1865-1939	Harry K	1881-1936
FREDAY, Mary L w/o Henry	1861-1944	WOLF, Albert F S	1875-1951
FREDAY, John J	1897-1956	SCHARVER, Merton S	1901-1956
KOVACS, Mike	1872-1929	SNYDER, Viola C	1898-1934
KARCHER, Michael	1853-1934	GUSELLA, Victor A	1889-1936
Catherine	1856-1930	Florence A	1891-1938
GUEST, Ralph F	1888-1945	ADDESSI, Mary (mother)	1882-1964
Mary M	1889-1929	Epoli (father)	1882-1931
McHUGH, James A	1867-1929	DIMINNO, Nicholas (son)	1912-1941
Laura G	1868-1944	Antonio (father)	1882-1933
ADDESSI, Giuseppe	1870-1938	Carosena (mother)	1886-1975
Michelina-his wife	1875-1965	WARSCHBURGER, Margaret C	1867-1949
PIROZZOLI, Patsy	1871-1945	Henry N	1864-1934
Carmel-his wife	1879-1957	SIOFLETEA, John	1875-1941
DAVIS, Helen	1910-1932	Maria	1887-1935
THOMAS, William D	1884-1961	BARSAN, Joan	1889-1939
Minnie C	1881-1973	POPA, John	1889-1944
DZUROFF, Andrew	1884-1934	YURASITS, Joseph H	1906-1976
BYER, Mary	1893-1959	James J	1920-1940
MATTACHIONE, Luigi	1888-1965	WINSKI, Stephan	1895-1958
Maria	1889-1945	Anna	1897-1943
HENZEL, Leonard J	1896-1948	<u>ROW 17:</u>	
Margaret A	1896-1946	LAWSON, Homer H	1874-1949
BERNARDO, John	1877-1946	Sadie E	1878-1944
Carmel-his wife	1887-1964	Lucille	1900-1919
BONEZ, George	1885-1947	RODEN, William E	1887-1976
Anna	1895-1968	Mary T	1889-1969
BOSSART, Charles A	1914-	Lillie B Guilliouma	1893-1920
Minnie M	1917-	FWLER, Bonnie L	1942- 8mo
Charles R (son)	1936-1937	Howard R	1884-1966
WEAVER, Joseph H	1877-1946	Minnie L	1884-1965
Cordelia K	1882-1970	Bernice	1910-1912
GONCALVES, Joze	1898-1947	SCHNEIDER, Fred	1890-1914
SANDY, Salomea R	1882-1945	Dorothy K	1913-1914
FIERSTOS, Charles E	1871-1949	d/o Fred & Della	
Gertrude E-his wife	1879-1962	HARTSOCK, Della M	1888-1970
ECKENRODE, Walter F	1891-1934	WOLF, Albert	1849-1926
Grace M	1886-1965	REICHENBACH, Francis J	2 Aug 1928
FIERSTOS, Elmer C	1916-1975	Lula M	1897-1968
s/o Charles & Gertrude		Vincent J	1886-1929
Mary S	1921-	QUARTUCCIO, Russell	1898-1927
d/o Charles & Gertrude		SEDLOCK, John	1891-1930
HQJENSKI, Stanley F	1912-1947	Mary	1890-1969
<u>ROW 16:</u>		KLAINSKI, Matt	1887-1961
METLIN, Harry R	1898-1922	Smilja	1886-1930
McCLURE, Harry H	1875-1948	POPE, Theodore	1881-1929
McCLURE, Nora E	1875-1940	Eufrosina	1892-1977
MILLER, Alvin	1911-1928	STROIA, Neculae N	1889-1947
KREAPS, Jane A	1887-1960	Mariea N	1890-1931
J Thomas	1879-1952	<u>ROW 18:</u>	

HUG, Alward J	1909-1973	POHOVEY, Antonia	1875-1971
FOWLES, Joseph B	1876-1933	POHOVEY, Joseph J	1900-1926
Anna E	1882-1928	LUPE, Frank	1860-1939
DAYTON, Emma Ellen	1919-1942	SIMPSON, Louise R	9 Oct 1878
Anna E	1882-1928		6 Feb 1939
DAYTON, Harry D	1896-1966	SIMPSON, Ernest	28 Nov 1884
Catherine M	1896-1942		28 Jun 1949
MAKSIM, George	1875-1925	POHOVEY, Mike	1883-1944
Anna	1885-1925	Sophia	1880-1940
<u>ROW 19:</u>		UHLMANN, Pauline	1897-1938
WILGUS, Carley R	1936-	Fred B	1890-1961
Joseph F	1935-	FILIPPINO, Cesare	1894-1953
Pauline A	1910-1980	PATRICK, Paul	1894-1949
Harold J	1889-19	Libby	1893-19
HAMBACH, Hilda	1912-1929	Patrick Terrigan	1886-1927
Jacob	1869-1962	DeMARK, Dorthea L	1934-1934
Catherine	1869-1929	WALTERS, John Joseph	1901-1973
HUG, Robert W	1905-1965	Ida Mae	1902-1972
BITLER, Edwain C	1869-1927	DONZE, Paul E	1905-1945
Helen G	1888-1970	M Pauline	1906-19
MAKSIM, Margaret	1917-1927	STEIN, J Francis	1910-1945
PETERS, Adam	1852-1922	Ruth E	1910-19
<u>ROW 20:</u>		STAHL, Harry	1877-1949
WILGUS, Robert	1914-1919	Catherine	1886-1969
STRUBEL, Loretta E	1899-1978	EDELMANN, Rupert	1894-1946
Jay E	1893-1965	Ernest	1929-1945
FIELDING, William W	1859-1921	Maria	
Mary M	1862-1944	NEWCOMER, Marcy A	1887-1945
<u>ROW 21:</u>		Florence L	1891-1944
DOLL, Olga	1886-1975	HUDAK, Paul J	1891-1948
William J	1882-1943	Mary - w/o Paul	1893-1967
GRANT, Howard T	1888-1973	PFC Andy J (son)	1924-1946
Florence E-his wife	1886-1964	FEHN, Alexander	1882-1947
Howard T Jr	1910-	KOPP, Mary	1883-1970
UNTCH, John R	1907-1942	KOBLENTZ, Anton	1873-1947
WOLF, Margaret E	1846-1905	Mary	1874-1960
George H	1846-1922	VERBANICK, Catherine	1885-1960
Katherine H	1876-1957	Lt Joseph	1916-1945
HAMILTON, George T	1881-1925	s/o Catherine-killed in action	
SHANK, Charles W	1859-1941	SMITH, Russell R	1889-1948
Eleanor	1865-1934	Hazel F	1891-1976
TOUVELLE, Carles W	1868-1944	PUCCI, Carlo (father)	17 Nov 1876
<u>ROW 22 :</u>			4 Oct 1949
DOLL, Francis E	1884-1946	Maria (mother)	6 Jan 1874
Maude Y	1888-1960		28 Jan 1946
DOLL, Clarence B	1896-1973	BOYD, Margaret (daughter)	4 Apr 1897
Inez G-his wife	1900-1980		25 Mar 1974
Joseph B	1937-1943	PUCCI, Nicholas (son)	1 Aug 1898
COCHRAN, David A	1836-1922		14 Jun 1925
RUTHERFORD, Blanche C	1882-1975	PUCCI, Charles (son)	1 Jun 1905
Alonzo S	1882-1942		17 Aug 1961
POHOVEY, Joseph	1872-1938	TIBERI, Mary	1909-19
Antonia	1875-1971	Carlo	1899-1948
POHOVEY, Joseph J	1900-1926		

LALLO, _____		HELLSTERN, Max J	1904-1947
Libby N	1924-1948	Cecelia H	1903-19
OLIVER, Glenwood L	1900-1957	WINKLER, Gustav A	1892-1973
Helen W	1899-1948	Josephine H	1902-
BALIZET, Basil A	1900-1948	SHERBAN, George	1889-1946
SHEARER, Harold K	1906-	Mary Todoran	1894-1944
Grace L - w/o Harold	1912-1974	LUCIUS, Christian V	1891-
REINHART, Louis A	1889-1948	Jane V	1892-1978
Margaret A	1890-1973	BAMMERLIN, Theresa	1870-1946
LANDOR, Mabel	1889-1948	same stone as Lucius	
Edward J	1891-1973	MACKLAVEY,	1895-1962
KOVACS, John	1874-1925	VALASINKI, John	1898-1944
Helen	1880-1948	Frances	1898-1968
GYALOG, Peter	1883-1961	MANCINI, Albert	1918-1948
Julia	1877-1948	HEGGY, Harry A	1899-1947
JACOBSON, Dorothy I	1924-1948	Letitia G	1901-
Gladys I	1904-1972	SMITH, Frank	1871-1947
Andrew G	1904-1977	Florence	1883-1947
MARZEG, Michael F	1886-1948	FILIP, Elie	1884-1948
Anna	1885-1965	Theresa	1883-1965
<u>ROW 23:</u>		ANDREWS, Alex	1884-1948
PREUSSER, Carl	1895-19	NEMEKIS, Anthony	29 May 1913
Anna	1894-1973		28 Dec 1964
LINDACHER, Frank	1869-1935	PUCCI, Albert J	19 Jul 1909
Rose	1871-1920		29 Jun 1974
MUNTER, Anthony	1875-1961	SMITH, Lester S	1902-1948
Lillie M	1874-1932	Mary M	1901-1957
WILHELM, Homer A	1888-1953	STILLO, Frank	1906-1949
Laura A	1891-1973	LAVRAM, Christ L	1883-1948
MAUER, Bernard A	1869-1940	BOURQUIN, Ray P	1897-1963
Cora O	1880-1950	Anna H	1896-1978
LUPO, Maria	1863-1922	BOURQUIN, Harold F Pfc	21 Feb 1922
born in Montella Italy		322 Fld Arty Bn 83	12 Feb 1945
CAMPANELLI, Luigi N	1916-1916	HERBST, William L	1899-1948
CAMPANELLI, Anthony	1917-1979	Lucy Schott	1903-1973
CHATELAIN, Frances C	1886-1943	PAVLINCH, Barbara	15 Mar 1948
Albert C	1869-1933	FINNEGAN, Bernard J	1899-1948
FARMER, Charles R	1875-1965	MARKER, Daisy E	1881-1962
Elizabeth	1880-1924	MARKER, John M Sr	1881-1959
KIRK, Charles	1370-1964	GRUSKA, Regina	1881-1948
Emma H	1871-1940	JOZWIAKOWSKI, Joseph	1888-1948
WALISIEWICZ,	1867-1978	Josephine	1888-1948
WALISIEWICZ,	1867-1945	WASIK, John	1893-1948
WALISIEWICZ, Marya W	1873-1946	SKRZYCKA, Johanna	1896-1976
ZAWADZKI,	1893-1952	DiFRANCESCO, Francis Louis	25 Sep 1938
WALTERS, Gladys	1903-1972		3 Mar 1957
FARMER, Richard S	1901-1970	BADER, Rudolph	1902-1948
ZAWASKI, Albert A	1889-1971	Frieda	1907-1977
WEAVER, Arthur A	1887-1967	ADESSI, Antonio N	1909-1944
Bertha A	1891-1972	KRISTOFF, Rosina D	1882-1944
REARDON, Margaret,	1870-1946	TOLIN, Michael	1865-1945
YARNELL, Charles R	1881-1963		
Loretta G	1887-1979		
HESSE, William	1907-1968		
Sabina	1907-		

SECTION E: (these are listed in rows and are not in numerical order. The first row is the row nearest the off-

ice; reading left to right.)

ROW 1:
 DeDENTE, Argentina 1920-1939
 DiGIACOMO, Joseph 1878-1918
 GYORGY, Koleszar illegible

ROW 2:
 ? , Bruno illegible
 RYBINSKA, Stefanja 25 Maj 1889
 20 Lip 1918
 JANCOVIC, Joseph 1879-1918
 ZALAC, Elizabeth Mar 1897
 14 Jul 1918
 VERZELLI, Frank 31 Jan 1885
 11 Jul 1918
 DIMINNO, P (66 yrs) 30 Jun 1918
 PALL, Genczo
 Szulett -1866
 Bajanhazaung M
 Meghalt 11 Nov 1920
 PAPAEO, Frank 1896-1917
 Cpl Div B 308 Truck Co 1 USA
 GRECO, Giuseppe 17 Sep 1878
 28 Apr 1918
 BITEAN, Todar 1872-
 27 Jun 1918
 PARMITER, Frank C 1852-1918
 PARMITER, Odella B 1855-
 IACOMO, Sant Antonio 10 Feb 1910
 24 May 1918
 CAROZZA, Lorenzo 7 Apr 1892
 14 Apr 1918
 BUGGI, Giuseppe 27 Feb 1871
 13 Apr 1918
 ? ; Antonio (39 yrs) 11 Apr 1918
 RAT, Gligor 1888-1920

ROW 4:
 BURNOSKY, ? 1876-1917
 VILIA, George 1866-1918
 BABIK, Mary 5 May 1880
 6 Apr 1918
 DEGASPERI, Geo (32 yrs) 30 Mar 1918
 McDONALD, Jack 1908-1918
 BITTINGER, Gottlieb 1842-1935
 BITTINGER, Theresa 1844-1916

ROW 5:
 BECHTOL, Clarenc W 1896-1923
 LABRIOLA, Rocco 22 Aug 1881
 5 Nov 1921
 ILLEGIBLE 1817
 APSUELLES, Felix A (25y) 5 Nov 1917
 BROSS, Joseph 1880-1917
 PROCOPIO, Pietro 5 Feb 1889
 b Monsai, Italy 10 Sep 1917
 PETRAS, Jan 1891-1917
 killed April 29, 1917

ROW 6:
 DOBRA, Lena 1908-1925
 HUSSAR, John (5ly) 26 Mar 1921
 FARAH, Frank S 1889-1936
 BETRO, Guiseppe 12 May 1920
 MARTINO, Francesco A 1889-1917
 PALUMMO, Antonio 1842-1917
 MOGUS, Mijo 1876-1917
 MA?VELLI, Paul (76y) 9 Feb 1917

ROW 7:
 DISTEFANO, Helen 1895-1967
 BARBATO, Carmano 1871-1921
 MARTIA, M -1921
 GIROLAMO, Giovannina M 27 Aug 1915
 1 Sep 1921
 DeFRANCE, Pasquale 1877-1921
 NASTO, Dominic 1885-1921
 FUIT, Michael 1883-1942
 ILLEGIBLE 1869-1917
 NIEMEYER, Peter 1845-1917
 SANTONIO, Adomo (30y) -1917
 AMENDOLA, Filippo 1887-1917
 GAMBONE, Diana 7 Aug 1903
 16 Aug 1917

ROW 8:
 RUSSO, Basilo 4 Oct 1909
 17 Nov 1925
 CARRASCO, Diego L, Aliaga Fallecio el
 Dia 11, de Oct de 1925 Tus Padres
 Hermanos Y Amigos Te De Diean este
 Recuerdo
 SADOSKI, Ludwick 1909-1921
 CONO, Farchio 24 Jun 1921
 GODZYK, Eva 1849-1921
 GIUSEPPE, Cappelo 1849-1921
 NEGRUS, Augstin 1870-1920
 CONO, Fredda
 2 ILLEGIBLE STONES
 MONTELLA, Pietro Romano 1885-1918
 BERNABEI, Fiore 1873-1917

ROW 9:
 GENTILE, Antonette 1876-1925
 FRUSTACI, Bruno 26 Marzo 1901
 11 Agosto 1925
 DIGIANANTONIO, Concezio 1870-1924
 FERENCZ, Gozs 1879-1916
 ILLEGIBLE
 FERRARA, Domenico 1894-1916
 KIENZLE, Joseph 1860-1935
 Mary-his wife 1865-1916

ROW 10:
 UNGUR, Victor 10 Jun 1886
 28 Dec 1925
 LEWIS, Thomas 1881-1925
 JANELLO, John b. 8 Dec 1887

JANELLO, John (cont) d	17 Sep 1925	RUSSO, Matalena (cont) d.	27 Jan 1920
BARNWORTH, Eugene	1874-1925	TURKEY, John	-1892
BRAHLER, William C	1900-1925		6 Jan 1920
DALLALIO, Rosa	13 Mag 1924	VATTI, John	1860-1915
SANTILLI, Damiano C	1883-1920	CIBA, Gasper	4 May 1916
ZALAC, George	1894-1920	DIPASO, M Nicola	1938-1915
JURISIC, Ivan	1883-1920	ACKERMAN, Jacob	1869-1915
LUNGOCIN, George (37y)	23 May 1920	Nora - his wife	1875-19
PEDRO FERNANDEZ VINCENTI	23 Ju? 1878	ILLEGIBLE STONE	
ZAMORA ESPANO	23 Apr 1920	BROZOVICH, Frank M	1885-1946
LALINSKY, John	1873-1955	<u>ROW 13:</u>	
LALINSKY, Mary	1874-1918	CORLIOT, Erminia	1902-1924
MAGNIAG, F	11 Apr 1874	PUCCI, Ranquillo	1884-1924
	16 Mar 1916	CHRISTIAN, Miche	1881-1924
LOUGHRY, John B	1873-1918	POP, Alexander	1880-
NIKA, George	1868-1916		4 Jun 1924
MARIANO, F	15 Gn 1885	NERO, Tony	12 Na 1904
	1926		4 MJ 1924
<u>ROW 11:</u>		PETYKO, Matilda	1882-1940
FLORA, Sam	8 Aug 1887	PETYKO, Frank	1881-1924
	30 Dec 1925	BARCICK, John	1879-1924
LASSAFARE, Adelinda	1863-1948	LULIG, Stipe	1892-1923
LASSAFARE, Ferdinando	1847-1925	BUDD, Rose Marie	1948-1964
CARTIER, Lloyd	2 Jul 1925	HALTER, Teresa A	1917-1936
BRUNO, Pauline Meola	1882-1925	MITTNER, Eva L	1885-1920
SIDLAUSKAS, K	11 Mar 1889	MURGIC, Frank (40y)	12 Feb 1929
	23 May 1925	NUDO, Louis	1864-1919
ROSSI, Annocia	4 Feb 1910	KNAPEC, Emery	11 May 1886
PR & NR	21 May 1925		13 Dec 1919
SEDLOCK, Michael	1860-1941	IGNATGZ, Ugih	1856-1915
SEDLOCK, Mary	1859-1924	McGUIRE, Thomas	1855-1915
RONEY, Mary H	1890-1964	Rosan - his wife	1867-1923
NOVOSEL,	1884-1964	GYARGY, Herman	illegible
TLANDA, Elizabeth	1897-1920	ANDERSON, Margaret	1863-1920
ILLEGIBLE STONE		ANDERSON, J H Sr	1857-1915
ILLEGIBLE STONE		<u>ROW 14:</u>	
ARNDT, Joseph	1848-	REEL, James	15 Feb 1909
ARNDT, Floratena	1839-1916		14 May 1928
?, Angela	illegible	BUZEISHE, Aron	2 May 1895
MINOGHIO, Mary	6 Aug 1885		-1922
	23 Sep 1915	BERLYUNG, Jacob	30 Aug 1868
PACELLI, Vincent	1915-1927		18 Mar 1940
<u>ROW 12:</u>		MALATESTA, John	1851-1924
THEWES, Bernard	1862-1927	ORGANISCIAK, Joseph	1889-1924
KULCZAK, Edward	1914-1927	NIEDBALA, Jan	8 Kwietnia 1894
CIRAULO, Filippo	1972-1924		Umar 2 Marca 1924
GEORGE, Rose E	3 Oct 1913	BOWAB, Mary	1876-1924
	7 Nov 1924	ZIRPOLO, Antonetta	1902-1923
LEONETTI, Joseph	1862-1924	SILVESTEL, O Nicola	illegible
THEWES, Alois	1909-1920	BEERS, Raymond	1898-1919
CATANZARO, Ernest	12 May 1904	LEITMAN, Frank	2 Oct 1904
	23 Feb 1920		10 Oct 1914
LOMBARDI, Alfredo	3 May 1885	TISON, Alfred J	1866-1914
	11 Feb 1920	WEISNER, John	4 May 1904
RUSSO, Matalena	b. 23 Sep 1856		19 Jun 1914

<u>ROW 15:</u>		LENNON, Nellie R	1880-1913
ROSSI, Carmen	1893-1928	LOMBARDI, Julian	27 Gem 1884
WOJTOWICZ, Mary	1881-1928		26 Aug 1913
MARTIN, Fred J	1890-1927	ALTIERI, Paul	2 Nov 1875
MARTIN, Bessie E	1889-19		15 Aug 1913
HORANSKY, Bernard F	1938-1939	RAMUNO, Julia	1918-1928
MEOLA, Angerline	5 Jul 1891	IZZO, Domenick	1888-1928
	1 Feb 1928	DROZDIK, Susanna	24 Apr 1906
FLORENCE, Margaret	1864 1951		12 Aug 1928
FLORENCE, William G	1868-1924	DROZDIK, Kathalin	26 Nov 1876
TIBOROWSKA, Anna	1888-1924		1 Oct 1927
ZAGAN, Maria	1895-	SCHWAB, Mary	1876-1927
	13 Feb 1924	ALBERT, Carmela	1882-1927
TOTH, Anton	27 Aug 1887	REOLFI, Santo	1876-1927
	24 Jan 1924	WOJTOWICZ, Franciozek	1 Nov 1913
GYALOG, Joseph	1881-1924		13 Feb 1927
GEOSITS, Rosa	1901-1924	GIUST, Clara	1893-1926
PIZZOLATO, Stefano	1886-1924	GIUST, Seth	1889-1975
SCORZA, Giuseppe (65y)	-1918	WENSKA, Mary	1884-1923
KOPCZAK, Dennis	1890-1919	GYALOG, Margaret	1885-1923
MITTNER, Edward L	1881-1939	CHRISTY, Elizabeth	1866-1923
QUINLAN, Margaret		DAGOSTINO, Rose Lilly	25 Mar 1934
MARSALEK, Caroline	17 Apr 1854	FANTO, Anna	3 Aug 1903
	18 Jan 1946		21 Feb 1923
SAVERIA, Manfredi	22yr illegible	MAZZARELLI, Maria Saveria	10 Oct 1877
LAVIGNA, Nicola	1878-1914		31 Jan 1923
LENNON, Mary	1845-1914	SCARCELLA, Gioseppe	1 Apr 1884
<u>ROW 16:</u>			30 Jan 1923
MOLINARO, Giacinto	17 Aug 1910	RAMUNO, Domenick	1912-1923
	12 Feb 1928	ROSS, Michael J	1916-1965
REGEA, Vaida	11 May 1896	PIAGENTI, Mateo	17 May 1886
	28 Jul 1927		illegible
FONTE, Paolo	1886-1927	KUCHARCIK, Adam	24 Dec 1877
RING, Mildred	1901-1927		16 Jun 1919
UBECK, John S	1911-1939	VIADICA, George (40y)	1878-1919
BONDAY, Anna	1859-1940	ILLEGIBLE STONE	
ROCCI, Emerson J	1918-1940	ZALIORSTA, Mato	Mar 1856-25 Jun 1913
McDONALD, Thomas J	1887-1940	QUIGLEY, James	1843-1913
SULLIVAN, Frank	1861-1927	DiDOMENICO, Lucia	1882-1913
SULLIVAN, Mary	1875-1923	LANZI, Rosario	1838-1913
WISNIEWSKI, Ben	1911-1965	ROSE, Jose, Joseph	1896 1913
LANZA, Concetta	1854-1919	FARCHIONE, Paolo	1890-1945
ILLEGIBLE	1884-1919	<u>ROW 18:</u>	
SHALLATZ, Ignatz	1886-1919	YURASITS, Maria	10 Mar 1879
LASCIAPARE, Rosina	1898-1919	b in Austria	20 Jul 1928
VITERCOCK, Vosalina (60y)		CIPRIAN, Emila (father)	1863-1946
KEREGJARTO, Joseph	-1918	Mary C (mother)	1878-1927
CARSI, Rodolfo	26 Jun 1902	MILLION, Emile	1865-1927
	20 Mar 1919	WILLIAMSON, Margaret	1871-1947
KERTEL, Helen	1890-1918	TERHES, Mihaiu	
KERTEL, Mary (baby)	-1918	QUARAGLIA, Angelo	26 Mar 1887
SEMKO, Veroneka	1889-1913		29 Apr 1927
PUCCI, Car----?	22 May 1886	SHEEHAN, Mildred C	1908-1927
	26 Oct 1918	DeMARINIS, Antonio b.	14 Jan 1888
CAMMEL, Mary J	1871-1913	b Agguaviva, Della, Fonti Bari	

DeMARINIS, Antonio (cont)		DiMINNO, Michael	1882-1924
b in Italy	d. 8 Jan 1924	PRESTIER, Eleanor	1880-1923
VRABEL, Anna	1886-1923	BALOG, James	1873-1922
GUERRERO, Juan Martinez	11 Nov 1923	husb of Anna Pekett	
CIRCELLI, Rocco	1888-1923	SOTIALUI, Maria	18 Dec 1922
CONO, Giuseppe Spitale S	1 Oct 1923	BOGDAN, Joseph	1894-1922
PIETRO, Frank	1864-1923	COSGRAVE, John	1849-1922
CALABRESE, Angela	1855-1918	BANICH, Andy	12 Oct 1887
DILISIO, Elizabeth	9 Nov 1918		22 Dec 1966
POP, Toma	1864-1918	GOSTIVISHTI, Giazimali	1885-1918
LAJOS, Acs	1883-1918	EDA, Rem	6 Nov 1918
CARDELLI, John	1874-1912	FEDELI, Dante	15 Sep 1892
CLABAUGH, Charles F	1890-1912		4 Nov 1918
LIONE, Carmela		RIZZO, Daisy (13y)	20 Oct 1918
BERRANG, Franz J	1894-1912	RIZZO, Ralph (40y)	28 Oct 1918
<u>ROW 19:</u>		MONTELONE, Joseph (18y)	28 Oct 1918
BETZ, John	16 May 1895	RIZZO, Frances (32y)	26 Oct 1918
	16 Sep 1930	RUSSO, Geneoza	11 Gin 1880
MILLER, Elizabeth	2 Feb 1890		22 Sep 1911
	21 Sep 1927	McCARTAN, Daniel	1848-1911
CIRACI, Ciro	1881-1927	GAMBONE, Maria	1869-1911
MARTIN, Mary M	1907-1927	KEEFABER, Mary A	1860-1911
MAY, Betty		CAPOZELLE, Donata	16 Jan 1912
FIUT, Juzef	1860-1927	<u>ROW 21:</u>	
CARINGI, Samuel	1879-1926	ROCCI, Carolina	1875-1938
PUEGH, Mary	1878-1926	ONDAK, Frank	- 1928
VOLPE, Alexander	1892-1927	HILGERT, Wm	1890-1928
OLTEAN, T b in Co Alegus	1887-1923	PIZZOFERRATO, Gaetano	1902-1927
BAGO, John J	1896-1923	VACCARO, Michele	1882-1927
BAGO, Zalujoca Zena J		RUDA, Victoria	1885-1926
SEMERANO, Giovanni	8 M 1891	BORKA, Andrija	1882-1925
	19 G 1923	BLASE Giacomina D	1898-1925
IRIMIES, Veronica	b 1891	LIZER, Magdaline M	1910-1925
b O Bistrita, Transil	2 Ju 1923	VINCI, Vinci, Vincenza	1886-1925
LANTZ, Calogero	1877-1923	MACARIE, Valintina	1915-1925
DUROSKA, Matus	1882-1918	BABIK, Thomas	1885-1924
RUSSO, Vingnezo	1 Jan 1887	BARTOLOMEO, Donofrio	12 Mar 1894
s/o Basilio & Franc	7 Nov 1918		12 Dec 1922
ILLEGIBLE STONE		MINNER, Peter J	1895-1922
MIKUNDA, Casper	1892-1918	BATTISTA, Palmo	17 Apr 1886
GUERRERO, Francisco Martinez			29 Lug 1922
	18 Oct 1918	VASSALLO, Angelo	1864-1922
ROSE, Jennie	1877-1912	RUKAVINA, Ivan	1887-1922
HOENIGMAN, Mary		BRAVO, Giuseppe	1875-1922
BARRY, Patrick	1827-1912	PUSKAS, Joseph	1889-1922
WILLIG, Edward	1880-1912	LISICKI, Maryan	1 Dec 1882
<u>ROW 20:</u>			7 Jan 1922
PHILLIPPI, Joseph A	1861-1928	PROSPERO, Joe	17 Dec 1918
STEIGER, Vincent	1879-1928	PIUNTKOSKA, Wladyslawa	1891-1918
ZITTELLE, Dominick	1845-1927	TEREK, Joseph	1889-1918
VOLPE, Sam	1893-1926	Rose	1899-1918
b San Cono, Italy		GIAMMARCO, Domenick	11 Sep 1877
BENNETT, Lena Guareni	1859-1925	(4ly)	27 Oct 1918
SHELL, Joseph H	1905-1925	VIDAS, Josipa	1873-1918
QUARTUCCIO, Mary Spino	1874-1924	b in Austria d in Canton, Ohio	

DESTEFANO, Mary	1834-1911	CATALANO, (cont)	b in Italy
PRIMAVERA, Rosa	1851-1911		d. 29 Oct 1918
GLOR, Catherine	1855-1910	MEOLA, Maria	16 Sep 1866
<u>ROW 22:</u>		b Nata Bosgia	c. 26 Oct 1918
SAPORITO, Theodoro	1883-1928	SUMSER, B Gustav	1890-1909
STAPERA, Michael	1909-1927	TILINCA, Danil	1888-1908
TANSEK, Anna	1884-1927	<u>ROW 24:</u>	
BRASIOVEAN, Vasile	1882-1927	CODISPOTI, Catherine	1915-1928
GEDRA, Matilda	1890-1929	PACELLI, Pacifico	1891-1927
McCORRY, John	1874-1926	ZAREMBA, Maryanna	1872-
MACKIN, Karol	1877-		3 Mar 1927
	31 Mar 1926	HOCK, Mary M	1899-1926
ARNAUIZ, George	1874-1926	SCHAEFER, Theresa	1885-1926
UREVICH, Michael	1870-1926	STUDENY, Peter	1906-1926
NOGAJCZYK, Frances	1880-1925	DaURELIO, Gaetano	1851-1926
STONE MISSING		GRASSO, Rose	1880-1926
MEOLA, Marco	24 Jun 1860	ROGOZINSKI, Leon	1872-1926
	27 May 1922	BORTOLUSSI, Americo	8 Oct 1906
KULAI, Franciszek (55y)	28 Feb 1922		31 Jul 1926
SCIARAFFA, Antonio	1886-	GROSCHMIDT, Rose	1878-1925
	30 Jan 1922	CAPUANO, Emilio	21 Jan 1901
HOLESIA, Pfc Andrew J	13 Apr 1905		23 Dec 1925
Ohio HQ 1241 QM Co	8 Jan 1973	VALKO, Joseph D	12 Feb 1887
HOLESIA, Jan	19 Mar 1880		9 Jan 1922
	1 Mar 1919	SCOPELITE, Tony	1886-1921
LENO, Maddalena	1848-1919	POPA, Toan P	1900-1921
ILLEGIBLE STONE		ALONSO, Manuel	1 Jan 1861
GABORNE, Varsa Maria Zsigmond			25 Nov 1921
	1876-1919	OIKONORNOPOULOS, Apostolis G	
MASCIARELLE, Natale	1881-1918		28 Jun 1895
PAMIECI, Frank Magan S	1886-1918		8 Apr 1921
ARCELLO, Paolo b Italy	1876-1910	IRVIN, Frank C	1882-1918
HARTWEGER, Anna	1879-1910	ILLEGIBLE STONE	
ILLEGIBLE STONE		PETRELLO, Rocco	1877-
FORCHIONE, Antonio	1890-1909		12 Dec 1919
<u>ROW 23:</u>		DEPELLO, Joseph	1879-1918
YOUNG, Harry		SLIS, Jozef	6 Jan 1888
MEYER, Mary	1860-1928		3 Nov 1918
CARMELO, Gaglio	1894-1927	CANECKI, John	24 Jun 1889
BAJZIK, Anna H	1887-1926		26 Oct 1918
CAMMEL, Nicholas	1867-1926	ANTENUCCI, Anthony J	13 Nov 1899
CINDRIC, Ivan	1875-1926		18 Oct 1918
PAWLOSKA, Nellie	17 Aug 1900	LIBERTORE, Joseta (17y)	-1908
	3 Jul 1926	AUGUSTINE, Mary M	1876-1908
DOW, Teodor	15 Oct 1892	ZUBER, Catherine	1855-1909
	6 Jan 1925	Lawrence	1845-1908
YADRNAK, Carolyn A	1946-1949	AIMEN, Marie Elizabeth Spangler	
BOSNK, Mapko	1886-1922		1879-1908
UBICK, Jacob	1884-1922	ANGELI, Angelo	1862-1908
LASKARIS, Tom	1890-1922	<u>ROW 25:</u>	
PRECUB, Vasile	1893-	GILMORE, William	1910-1929
came to USA 1912	2 Dec 1918	BARTOLOVICH, Valentin	1881-
PET...HOVOSET, Bozaem	1887-1918		15 Feb 1928
LAPI, Carmelo	1885-1918	ROSSO, Domenico	1901-1928
CATALANO, Gabriele	b. 12 Mar 1888	LANCIA, Rocco	1883--5 Dec 1926

SCHLEIGH, John G	1853-1926	HUNT, William L	21 May 1880
STAFFIERI, Vincent	4 Apr 1889		6 Jun 1945
	26 Dec 1926	DEBO, August	1888-1945
IMPOGLEAZZO, Mary	1842-1926	LAFOLLETTE, Norma Jean	1928-1945
UZELAC, Nick	1878-1926	SOKOLOUSKY, Mary	1896-1945
AQUILA, Palma	1892-1922	SCRIDON, Maria C	1886-1945
GIORDANO, Sanna b Sicily	1867-1922	BISCIGLIA, Dominick	1863-1945
MALONE, John	1837-1922	SPEHAR, Daniel	1889-1945
FABYANICK, Loyza	9 Oct 1922	SIKORA, Catherine	1865-1945
SULJIC, Josip	1891-1922	GIRAND, Nick Frank	1891-1945
BETRO, Andrea	21 Oct 1862	RABB, Mary	1894-1945
b in Italy	14 Sep 1922	HOOVER, Phillip	1872-1945
PENNY, Angelo (father)	9 Mar 1886	GALLO, Anthony	1900-1946
	23 May 1940	DACHGRUBER, Rudolf	1897-1946
FABYANICK, John	10 Oct 1965	GRZNAP, Michael O	1873-1946
BERTONI, John	1897-1919	JENSEN, Marie Drozdik	1900-1946
GINNETTI, Annie	1878-1918	THEWES, Anna	1871-1946
NEBBIA, Maggiore	1887-1918	ARNAUTZ, Anna	1879-1946
MARAGO, Nicola	1881-1918	KASPER, Anna (mother)	1862-1946
PINTO, Sam	1889-	<u>ROW 2:</u>	
	26 Oct 1918	FONTES, Manuel C	1936-1938
ILLEGIBLE STONE		SWARTZ, Barbara Ann	-1938
KALL, Susanna	1865-1907	REOLFI, Ronald Eugene	1935-1936
TANCAK, Mary	1883-1907	VALLE, Donald L	May 1935 - Dec 1935
GRASSE, Maria	1849-1902	VERTOLLI, Kaddalena	-1936
EDGINGTON, Isaac	1833-1909	WATTERS, Baby Patricia	17 Jan 1936
Margaret -his wife	1834-1906	KUTKA, Mary Jean	1943-1944
SIMICLE, Antonio	1873-1906	CICONE, Johnny	1931-1936
KELLY, Christina J	1868-1907	HOUSE, Robert Allen	-1938
		CAVELLI, Shirley J	12 Jun 1939
<u>SECTION EE:</u> These are listed in rows			10 Oct 1939
and are not in numerical order, the		LEMMO, Marie	2 Jun 1921
first row being the one nearest the			18 Jan 1924
cemetary office, reading left to		TIBOROWSKA, Helen	1918-1924
right.		BUCH, Alfred	1919-1925
<u>ROW 1:</u>		RUSSO, Carlo Mary (ly)	-1920
SPEES, Howard J (father)	31 Oct 1900	FANTO, Larry	1918-1920
	19 Nov 1945	ILLEGIBLE STONE	
		ILLEGIBLE STONE	
LAVORATO, Gabriele	1895-1945	DEPELLO, Peter (8m)	-1920
DiFOLCO, Anthony Jr (son)	1928-1945	WISNIEWSKI, Henry	1915-1919
SEGUIDOVICH, Michael	1885-1945	<u>ROW 3:</u>	
DEMERICK, Charlotte Balaski	1889-1946	JAEB, Mary	10 Apr 1942
COLISMO, Mary D	1866-1946	POSTIY, Steven Jr	20 Aug 1941
BERLYUNG, Emma M	16 Jul 1881		24 Aug 1941
	2 Sep 1946	FRANK, Patricia A	1 Oct 1937
ANDERSON, Helen Kish	1917-1946		20 May 1940
BARBOZA, Helen	1914-1945	ILLEGIBLE CROSS	
KOSTEVIC, Kathryn A	1889-1945	SOULIERE, Nancy	1934-1938
MORELLI, Francesco	1869-1945	TANSEK, Mary A	Jun 1937
BENTIVEGNA, Ann Porro	1913-1945		Aug 1937
MARCELLI, Joseph	1908-1945	MILANO, William A	1935-1936
BASSO, Antonio	1885-1951	SALVINO, Jose	Illegible
Adoloratta	1888-1945	ANTHONY, Prosperino N Angel	1933-1935
BERTONI, Bernard Lee	1933-1945	VALENTINO, Marguerite	1929-1935

ILLEGIBLE STONE		IANNOTTA, Carmella	21 Feb 1918
CECERE, John	16 Feb 1936		22 Jun 1919
LONCAR, William W	1929-1935	COLETS, Patsi	1914-1919
CUGINI, Baby Boy	-1925	VARN, Maria	-1919
ILLEGIBLE STONE		DOLHUN, Stella	1918-1919
FORCHIONE, Ermina	-1919	ILLEGIBLE STONE	
SEPICH, John	Sep 1919-Nov 1919	FOLLOT, Velma E	1911-1911
WUCKOVIC, _____	27 Jul 1914	TEUBNER, Velma T	1914-1915
s/o Ivan & Mia	31 Oct 1919	ROW 6:	
DiBARTOLO, Rose	15 Nov 1908	ANDRIOTTO, Amerigo	Mar 1941
	30 Nov 1909	PEGG, Richard Dean	20 Oct 1938
CASEY, Anna	1904-1909	SIKORA, Anna Katherine	7 Nov 1937
DAVID, George	1906-1907	BASA, Louis	1924-1933
ROW 4:		STATEN, Melvin W	13 Sep 1930
PWARCK, Jane	23 Apr 1942		5 Apr 1934
GAYLOG, Joseph	-1940	KOSKOVIC, Steve	1932-1934
NOVAK, Tommy J	1938-1939	DiFRANCESCO, Anthony	1929-1933
GAYLOG, Michael	-1939	PETITTI, Joseph	2 Sep 1933
MANLY, Shirley Ann	1 May 1938		31 Dec 1933
	11 Apr 1939	SURMANOVIC, Ruzica	22 Jul 1928
LENGYEL, Elmer M	1934-1936		15 Dec 1933
PETRILLI, Rose M	16 Feb 1935	DONATINI, Armando	1927-1933
HUNTLEY, John J	19 Aug 1935	DeFRANGIO, Lucy	1927-1927
ILLEGIBLE CROSS		FRUSTACI, Micheline	1926-1927
PASTIRAN, Edwaeed T	1928-1935	FRUSTACI, Anthony	1930-1930
LONGO, Theresia M	1932-1936	PATITUCCI, Elenore	1925-1926
CUSMA, Tony	27 Feb 1926	MULIG, Rose Mare	21 Jun 1926
	2 Mar 1926		16 Feb 1927
VERNO, Salvatore	1923-1925	BAGNOLI, David M	1924-1926
BIERANOWSKI, Alexander	1923-1925	DAN, Aurel	1921-1926
MIKSTAY, Joseph	1925-1926	BUDNIE, Gerald	9 Mar 1949
KALKMAN, David Lee	1 Feb 1949		11 Mar 1949
	3 Feb 1949	ILLEGIBLE STONE	
ILLEGIBLE STONE		PLAVO, Thomas	9 Jul 1917
COLASURDO, Mary J	19 Mar 1919		11 Jan 1919
	8 Aug 1919	GYALAG, Imre	1918-1919
POPA, Olivia (9m)	1918-1919	BAROLO, Jose D	1910-1911
ILLEGIBLE STONE		ROW 7:	
GONDA, Joseph	1908-1909	SULLIVAN, Michael Ray	-1947
ROW 5:		MELEG, Theresa Mary	15 Oct 1941
COLADONATO, John	12 Jun 1930	YANNONE, Susan Ann	14 Nov 1941
	23 May 1934		23 Nov 1941
JACKSON, Rosemary	-1934	YANNONE, T R	no dates
MARIE, Jane	6 Jul 1934	LULICH, Mary V d/o Matt & Mary	-1934
MARTIN, Istinaq	21 Jul 1930	GAMBONE, Virginia	1929-1933
	24 Sep 1934	VEGA, Silverio	1925-1932
ADAMS, Mary Katherine	-1934	BARECIC, John	1924-1932
ILLEGIBLE STONE		PIZZOFERATTO, _____	-1936
COLETTI, Filomena	31 Oct 1921	TOMSHO, Donny A	1931-1932
	22 Apr 1926	PETRO, Jimmy	1929-1932
COLETTI, Olimbia	17 Mar 1925	FORCHIONE, Rosa	10 Mar 1924
	21 May 1926		26 Nov 1934
BARTOLONI, Frankie	1925-1926	ARENA, Elizabeth	1928-1931
TOMA, George	26 Sep 1926	IVSICH, Paul	1 Feb 1927
CAMPITELLI, Robert T	4 Mar 1949		10 May 1931

DUBINA, Irene	1927-1930	PAONE, JACKIE (cont)	d. 20 Oct 1928
DeMEO, Nicholas Jr	1828-1930	PAPUSKA, Virginia	1926-1927
STUFFEL, Jack L	1922-1930	GEOSITS, Margaret	1925-1926
COKELY, Mary Isabella	10 Feb 1927	MELPIGNANO, Jennie	1925-1926
FEHN, Catherine	1922-1926	BAGNOLA, Helen	1924-1925
BOSCIA, Albert	21 Nov 1925	GIRONE, Geraldine P	23 Apr 1925
	23 Jun 1926		3 Oct 1925
BOSCIA, Infant Boy (1d)	27 Apr 1928	VISCOUNTE, Vivian E (2d)	26 Sep 1925
FRIGLEY, Paul	15 Apr 1949	COLETTE, Antonio	1924-1925
GENNETT, Victor (9m)	-1918	BALDARO, Angelina	1923-1925
ANDERSON, Grace M (6m)	13 Nov 1912	GERMINERA, Antonio	9 Jun 1916
LIZER, John	1911-1912		2 Nov 1910
<u>ROW 8:</u>		MIJA, James J	-1918
BILLAN, Joseph (3m)	22 Aug 1927	NONNO, Frank (2d)	22 Aug 1918
FONTE, Quido	2 Mar 1923	LIPPERT, Baby (2d)	21 Oct 1913
	6 Oct 1927	COLLETT, Pete	15 Nov 1912
SILVERI, Albert	-1927		12 Aug 1913
BULSO, Rose Marie	25 Jun 1925	<u>ROW 10:</u>	
	17 Aug 1927	ROCCI, John	7 Aug 1947
DONATO, Salvatore	25 Feb 1924	RECKTENWALT, (1d)	28 Jun 1946
	29 Jul 1927	SURMAY, Daniel (10d)	24 Nov 1939
DISABATINO, Giovannina	1926-1927	ALESSANDRINI, Americo	1933-1937
SHORIE, Ida	7 Feb 1924	CHETIAN, Mariuta	21 Aug 1927
	14 Jul 1927		9 Jun 1928
GARINGI, Helen	1924-1927	KEIM, Betty Jane	1926-1928
P Jr	no dates	KEIM, Carol Ann (3m)	-1936
PAVONE, Lorenzo	16 Apr 1923	PAOLETTO, Antonette	1927-1928
	8 Feb 1926	DIPIETRO, Son/o S & L	14 Apr 1928
YOUNG, Donald D	18 Feb 1926	DIPIETRO, Joseph V	31 Dec 1941
ISTVAN, Czakel	1922-26 Feb 1926		1 Jan 1942
PEREZ, Baby	-1949	PETRO, Salvatore	1927-1928
DUNDA, Margaret	-1925	CAMPANELLI, Baby Celeste	1927-1928
ILLEGIBLE STONE		DIFRANCESCO, Anthony	1927-1928
SHORIE, Anna	1915-1917	GUARNIERI, John	14 Aug 1924
ISTVAN, Gruber	10 Ok 1907		24 Apr 1925
	22 Ok 1918	BENETT, Dora	15 Oct 1924
HEDU, Eugenia	1911-1913		14 Apr 1925
DIANA, Anqiolina	21 Dec 1911	BOBES, Georgita V (7d)	18 Mar 1925
	25 Mar 1913	GEMMA, Theresa	27 Mar 1925
GENNETT, Wilamena	1910-1913	BORDEAN, Aurelia	1924-1925
DEPELLO, Joseph	1912-1913	LUNZ, James	1921-1924
DeCHELLIS, Frank	1912-1913	CUSMA, Tony	1921-1924
<u>ROW 9:</u>		LOMBARDI, Dominick	8 Sep 1924
BZAN, Michael	31 Dec 1940		6 Nov 1924
GRIFFIN, Vincent E	8 Nov 1927	TORRE, Joan C	15 Jul 1949
	10 Feb 1928	STACY, Terry	no dates
RESTIFO, Basilio	1923-1928	VARGO, John	1917-1918
RESTIFO, John	1930-1930	ESMONT, Laura	1913-1918
PELOSO, Maria	-1928	PERRETTA, Lorita	1913-1914
BUSNICK, Mary	1927-1927	BARSAOTTI, Frank	30 Nov 1913
PERO, Antoinette	25 Mar 1927		15 Jan 1914
	28 Nov 1927	DEPELLO, Nicolina (1m)	-1913
MILANO, Loretta	21 Jun 1927	E. A.	no dates
	4 Nov 1927	<u>ROW 11:</u>	
PAONE, Jackie (son) b.	7 Dec 1924	MICHALEK, Catherine A	7 Aug 1947

DeMATTIO, Virginia	1946-1946	TOTLI, Julius (cont)	d. 3 May 1915
BARBATO, Carlo	31 May 1946	LIZZI, Frank P	14 Jun 1920
	2 Jun 1946		21 Apr 1922
BRENNER, Edward J	-1941	FERRUCCIO, Salvatore Macri	1910-1914
CAVALIER, Orlando	1919-1928	ROW 13:	
POLSINELLI, A	-1929	SMITH, Ronald L	13 Sep 1941
DiSIMONE, Johnny	20 Aug 1928		15 Jul 1947
	10 Sep 1928	NAU, Bernadette S	1946-1946
TUZZIO, Paul	1927-1928	LOUGHRAN, Tommy	1929-1936
PICCHIONE, Johnie	1927-1928	PETRO, Salvatore	-1928
MUOIO, Rose	1924-1925	MICHALEK, Joseph A	9 Jan 1929
PERETTA, Albert	1924-1925		26 Apr 1929
NAU, Baby	29 Dec 1924	DiRUSCIO, Josephine	1928-1929
ARDENT, Alfred	16 May 1924	VITALE, Nick	1 Jan 1927
	19 Nov 1924		14 Feb 1929
MODICH, Baby	24 Aug 1949	ILLEGIBLE CROSS	
HOLESIA, Anna	4 Apr 1917-15 Jan 1918	SCAZZARELLA, Francesca	14 Nov 1927
VARN, Alberino	1916-1918		24 Dec 1928
ANGELO, Baby	no dates	FORCHIONE, Angiolina	1920-1923
DiCARLO, Rose	8 Apr 1914	CHETIAN, Simon T	-1923
	25 Aug 1914	PALINO, Joseph	1923-1923
ILLEGIBLE STONE		PIKNA, Jan	1919-1920
MACLI, Camelo	3 Mar 1913	ATTENIESE, Michaelina	3 Mar 1919
	13 Apr 1914		15 Sep 1920
ROW 12:		DeSTEFANO, Querino	1919-1920
CECERE, Carol Ann (2d)	26 May 1946	s/o Antonio	
BRANCH, Infant	16 Feb 1943	PODOLAK, Aniela	8 Oct 1915
s/o Carl & Mary		PLOVEL, Tony (5m21d)	-1915
MARKS, Joyce Ann (5 wks)	1942	SANKO, Anna	6 Jul 1915
PEZEL, Michael J	1925-1928	ROW 14:	
BUTORAC, Michael Jr	1928-1928	DONATINI, Dean R	1943-1947
BERNARDO, V R	1926-1929	STEWART, Jimmy	10 Jun 1944
SOLAZZO, Pauline	1927-1929		30 Apr 1946
BARTALONE, Josephine A	9 Apr 1927	TRACE, Linda Ann	11 Jan 1943
	30 Jan 1929		13 Sep 1943
DORTO, Angline	17 Jan 1927	MARZICH, Michael A	9 Apr 1942
	16 Dec 1928		16 Nov 1942
G G F	no dates	PICCHIONO, Nick	1924-1929
DOVIDIO, Gregory	1926-1928	FRONTE, Dominick	1 Nov 1929
CUSMA, Josey	-1922		4 Jul 1929
EBERHART, Joseph	-1921	SABATE, Victor	Nov 1926
DeGASPER, Elvira	1918-1922		May 1929
CHETIAN, Viorell A	20 Oct 1922	ILLEGIBLE CROSS	
	17 Nov 1922	MARAZZA, Antoneta	31 Jan 1922
STUBAVI, Olga J (4d)	11 Oct 1922		27 Feb 1923
RICHMOND, Rosalie (23)	-1949	MIKSTAY, Elizabeth	1922-1923
COLETTI, Americo	14 Mar 1920	SUAREZ, Maria Carmen	1921-1923
	31 Aug 1920	ADAMCIK, Stephania	1920-1921
FERRELL, John Glenford	1917-1920	NEMETH, Terez	1915-1920
ILLEGIBLE STONE		STUBAVI, Joseph Jr	24 Sep 1920
ILLEGIBLE STONE			24 Jan 1921
SCARLETTO, Michael	1917-1920	MAY, Ralph	8 Dec 1920
DONATO, Mary	10 Jan 1914	GIOVENCO, Mary	8 Oct 1915
	3 May 1915		28 Aug 1916
TOTLI, Julius	b. 12 Nov 1914	BERNABEI, Jennie	1915-1916

DIANO, Albert	1911-1916	BAYUS, Annie	16 Nov 1923
ZAWILINSKY, Mary (14m)	-1916		5 Dec 1923
<u>ROW 15:</u>		FRITZ, Michael	27 feb 1918
JOHNSON, Jeffery R	-1947		27 Oct 1923
FONTES, Carlyn	1942-1943	OBERSTER, Robert P	25 Mar 1943
BARETT, Bonnie (2d)	27 Jul 1943		29 Mar 1944
VUKAS, Sonja Jean	1 Apr 1937	SUDAR, Elizabeth	1921-1923
	2 Jun 1937	CAPUANO, John	1920-1923
ZAWADZKI, Mary	1930-1930	GIAQUINTA, Donald A	14 Apr 1948
ESLICH, Alice	1925-1930	TORCASIO, Infant	-1948
LIERMANN, Charles Thomas (15d)	19 Jan 1930	s/o Stella & Paul	
		DUBINA, Elsie	-1921
DOMENICK, Nicky	20 Sep 1926	FERNANDEZ, Joe M	4 Jun 1921
	1 Sep 1929		18 Aug 1921
WHITE, George (9m)	1923-1924	MACLI, Sammy John	11 Apr 1919
CASALI, Antonietta	1922-1924		7 Aug 1921
ILLEGIBLE STONE		BABBO, Lena S	1913-1921
LOWRY, John	25 Oct 1923	GRASSANO, Domenicha	3 Oct 1918
CIOCCO, John	1918-1923		22 May 1921
HENTSCH, Mary	Aug 1923	MACLI, Sammy	18 Oct 1916
GRZMAR, Joseph	1915-1923		21 Feb 1917
MACKEY, Suzanne	3 Apr 1948	LENARTOWICZ, Joseph	1914-1917
D'ANTONIO, Joseph	13 Apr 1948	DROZDA, Kathryn	5 Jan 1917
POPE, Louis R	1919-1921		13 Jan 1917
MUCCI, G	1915-1921	<u>ROW 17:</u>	
ADDESSA, Nina	1916-1920	PARSONS, Peggy Ann	13 May 1947
BOGZEK, S P Aleksander (3y)	-1911		13 Jan 1948
S B	1914-1918	BOLEK, George	27 Jan 1937
FERRUCCIO, Pasqualina Macri	1915-1916	MODICH, John	11 Jul 1930
KOLMAN, Jim	1908-1916		12 Mar 1931
GEZMAR, Josef	15 May 1916	CAPUANO, Antoniette	10 Jan 1931
	11 Aug 1916	LOMAZZO, Baby Girl	2 Jul 1931
SIMILE, Albert	8 Apr 1916	NERO, Nicola (2d)	-1931
	25 Oct 1916	BARTOLONE, Nicolina	2 Dec 1932
ROSSO, Luigi	1915-1916	JEFFERIES, Patsy (5m)	-1925
WERNER, Lucille M	3 Sep 1915	SYLVESTER, Johnnie	7 Jun 1924
	30 Aug 1916		18 Jul 1924
TURKAL, Mile (11m)	28 Aug 1916	ILLEBIBLE CROSS	
<u>ROW 16:</u>		SIMONE, Mary (3m)	-1924
CHRISTNER, Harley L Jr	1945-1947	DRASIOV, P Hurbeo C	-1924
"Skippy"		SCOTT, Vincent	5 Dec 1923
LENARTOWICZ, Baby Girl	-1947		28 Apr 1924
ZWICK, Baby Boy,	20 Feb 1948	TURKEY, Ellen	28 Apr 1923
KALPAC, Helen	16 Jul 1937		12 Nov 1923
	20 Jul 1937	MARTINO, Daniel J (1d)	23 Jun 1948
KOZMA, Eva	10 Dec 1930	ROTUNNO, Phyllis	14 Sep 1921
MARKER, Beth A	15 Jan 1930	G A	no dates
	12 Oct 1930	JANNELLI, Concetta	1916-1917
ZUBER, Margaret	1928-1930	GROSSE, James	22 Dec 1916
SCHIAVONE, Luigi	13 Sep 1926		14 Mar 1917
	5 Dec 1929	REVNIK, Irene	1915-1917
SANTORA, John	24 Jun 1928	GIOVENCO, Geo	29 Apr 1915
	23 Nov 1929		22 Feb 1917
PUCCI, Mafalda	1923-1924	<u>ROW 18:</u>	
OLIVER, Joseph	May 1924	DiLAURO, Paula	-1948

WILLSON, Judith Ann	30 Aug 1943	PIPERO, Nunzia M (3m)	-1939
	17 Sep 1943	WARRICK, Frances Mary (3m)	-1940
PRATO, J Jr	1936-1937	ARTAVILLA, Sebastiano	1933-1943
MARCHEWKA, Henry M	1936-1937	MAZZARELLA, Susan (1d)	19 Dec 1943
GANZ, Theodore Jr	1931-1932	DiMARIO, Andrew	1942-1945
JACOBSON, Christina	-1932	ULICKI, Anna	1922-1927
WYLAND, Joan	19 Jan 1938	BONI, Richard L	1944-1948
HANKET, James A (2d)	13 Mar 1932	PRIMAVERA, Michael (4d)	24 Mar 1922
CIRONE, Nancy	1 Apr 1932	POPE, Mary E	1917-1920
CIPRIAN, Mary	22 Feb 1932	BATTISTA, Elizabeth	1920-1922
	7 Aug 1932	FUSILLO, Patsy (5m)	26 Mar 1920
UGINI, Christina	1923-1924	FUSILLO, Lucille (1d)	10 Feb 1936
GRZAR, Joseph	1923-1924	RESCH, Bertha M	1916-1917
ORDCIC, Nick	1921-1922	MENNA, Nick	1914-1917
POPA, Olympia G (1m)	2 Jul 1922	<u>ROW 20:</u>	
GAMBONE, Yolanda	1922-1923	NOSIC, Rosemarie	1942-1947
CARTICHINA, Ida	1915-1922	LOPEZ, Linda Sue	15 Feb 1944
ROSSETTI, Lena	24 May 1917		26 Feb 1946
	31 Dec 1921	MAURER, Richard C (15d)	-1946
MILLER, Mildred E	1916-1917	ELEFANTE, Baby Girl	27 Sep 1945
YURASITS, Anna	1916-1917	RUSH, George R (4d)	19 Feb 1946
BATTISTA, Tony	1912-1917	SCHUSTER, Kathy Ann (5wks)	-1945
GOZS, Juliana	-1917	PEREZ, Raymond Jr	1941-1945
ILLEGIBLE STONE		GOTTSCHALK, David M	1945-1945
<u>ROW 19:</u>		WARRICK, Catherine Gertrude (4m)	1945
FRANYISH, Stephen	1947-1948	SMITH, Joseph Donald (3d)	-1945
RODRIGUES, Carmen M	1942-1943	RUSS, Charles	28 Oct 1929
MOECIA, Carmela (12d)	24 Jun 1932		11 Mar 1930
PELLEGRENE, Dorothy H	1930-1932	DEPASQUALE, Vincent Frank	1928-1929
PAOLETTO, Anthony	1932-1932	GIANNETTI, Patsy	-1927
ZIAJKO, Jan J	1929-1933	PRESTIER, Frank	1924-1927
SUDAR, Anna B (7d)	-1933	SUSIE, Sam Jr	28 Nov 1948
WARREN, Richard Lynn	15 Mar 1950	PRESTIER, Carmel	1913-1922
COLABO, John	7 Jun 1920	LENO, Mike	-1921
	23 Oct 1924	LOMBARDI, Mary	1918-1919
SCHAFFER, Rita Mary	11 Nov 1948		
	17 Oct 1949	<u>SECTION G:</u> This section was read	
SUDAR, John	1929-1930	<u>starting with the first row at the</u>	
GENNETT, Mary (2d)	8 Apr 1926	<u>east end and working to the west.</u>	
SALVINO, Albert	21 1924	The rows were read from north to	
	16 Oct 1925	south.	
RANALLI, Peter M	Sep 1948	<u>ROW 1:</u>	
JEFFRIES, Kenneth R	30 Aug 1948	POPE Louis	1868-1946
PATITUCCI, Domenico Jr	no dates	Mary	1863-1944
PIKNA, Katerina	1919-1922	MARZIO, Dominco	14 Jan 1884
McKUNE, Herbert C	13 May 1922		7 Dec 1944
	24 Jul 1922	MARCOALDI, Katie	1907-1944
ILLEGIBLE STONE		<u>ROW 2:</u>	
PASTOR, Nicholas	30 Nov 1935	DiDOMENICO, Paul	1911-1944
FERNANDEZ, John J Jr	1935-1940	PACELLI, John	1885-1943
SERGI, Mary Christine	24 Jun 1941	ALONZI, Luigi	1894-1943
	13 Feb 1942	RICCI, Lucia	1857-1943
GRANCHI, Carolyn (2d)	-1944	TODORAN, Aaron	1884-1943
RAMPI, Patrick	16 Dec 1936	FLUERAS, John	1888-1943
	12 May 1942	SKRTICH, STANKO	1882-1943

SKRITCH, Nick	1890-1944	GIALLUCA, Panfilo (cont) ^d	26 Jan 1938
<u>ROW 3:</u>		KAMBRICK, Stephen	1894-1938
ZARLENGO, Lucia	1898-1946	GENNETTI, Tony	1863-1938
PETROFF, Jennie C	1911-1942	SALVINO, Ernest	13 Dec 1920
SALIMBENI, Cesare	1877-1942		17 Aug 1939
MANDERINE, Emanuel	1886-1942	KOSTENJAK, Frank	1887-1938
WALPOLE, Thomas	1860-1942	MADGAR, Mary	1885-1939
KOVAL, Mary	1866-1942	John	1875-1938
CAVALIER, Rocco	1900-1942	ROSTONSKI, Walter	1878-1940
LASDUK, Frank	1886-1942	KOSTENICK, George	1918-1940
LUZIO, Santo	1881-1942	PRESTIER, Frank	1871-1941
Domenica	1876-1959	PRATO, Joseph Sr	1877-1942
GLIBA, Wilma	1900-1943	GALLACCI, Josephine	1908-1944
George	1884-1967	<u>ROW 7:</u>	
<u>ROW 4:</u>		SALAMONOWICZ, Alexandra	1896-1938
MITTICA, Rose Marie	1924-1942	FRANKOVICH, Joseph Sr	1883-1936
JOSEPH, Charles	1882-1942	VESELY, Julia	1911-1936
IMPAGLIAZZO, John	15 Aug 1876	PACELLI, John J	1922-1942
	4 Mar 1942	Margaret	1917-1936
MOLDOVAN, Tom	1920-1941	SPINO, Sam Pvt	22 Jan 1957
SALVINO, Rose M	14 Aug 1910	Ohio 23 Inf 2 Div	
	15 Nov 1940	CONDELLO, Michael Angelo	17 Oct 1896
SALVINO, Pauline M	23 Jan 1921		29 Jun 1937
	6 Feb 1946	Michael Angelo Jr	-1937
PAVLINCH, Mary	1876-1941	RUGANI, Zeffiro	1871-1939
PAVLINCH, George	1871-1951	RUGANI, Gelsumina	1875-1937
SCAGLIOTTA, Costantino	1874-1941	SPINO, (Brother) Patsy	1896-1940
GOMES, Mancel A	1887-1942	PATRON, Isabelle M	11 Jun 1904
PAVLINCH, John	1911-1943		12 Nov 1939
<u>ROW 5:</u>		JOBBAGY, Zuzanna	1850-1938
PAVOLILLO, Leonardo	1885-1940	IVSICH, Joseph	19 Mar 1869
NOVAK, Irene	1930-1939		30 Oct 1939
FERRARO, Rosina (mother)	1884-1938	DiDONATO, Salvatore	1886-1940
IMPAGLIOZZA, Vito	1885-1939	Rosina	1892-1977
HORVATH, Mary	1866-1938	DiFOLCO, Anthony	1893-1941
MIZANOSKI, Wladyslaw	1880-1955	Mary	1898-1965
Antonina	1882-1938	KOZUSKO, Mary A	1879-1944
TRAVELLI, Gioconda	1888-1940	DiRUSCIO, Angeline M	1885-1969
COSENTINO, Anna Maria	1866-1939	<u>ROW 8:</u>	
ZAWASKI, John	1883-1940	PETRAROLI, Biagio	1883-1934
Mary	1888-1970	Mary	1895-1959
LEO, Carman R	20 May 1894	ILLEGIBLE STONE	
	14 Dec 1940	SIRGO, Esperanza S	16 Mar 1899
WENTLAND, Rose (mother)	6 Sep 1865		19 May 1978
	5 Apr 1941	GINZA, Philip WW I	31 May 1888
COTYK, Michael	1902-1942	Oh Pvt 158 Depot Brig	20 Dec 1951
REIS, Beulah (mother)	1913-1943	CAMMARATA, Cono	6 Nov 1893
<u>ROW 6:</u>			28 Feb 1936
MILINI, Elanor L	25 Jan 1932	BELCIC, Catherine	1879-1937
	14 Jun 1941	Joseph	1877-1937
WINSKI, Mathew	1896-1938	ILLEGIBLE STONE	
OCONNOR, David	22 Feb 1938	BUFFON, Andrew	1915-1937
CORSI, Olindo	1869-1938	DiANDRADE, Olive	1912-1937
GIALLUCA, Filomena	1859-1938	MUNGER, Stephen	1893-1937
GIALLUCA, Panfilo	b. 20 Apr 1883	CASALI, Fausto	1924-1939

SEXTON, John Jr	27 May 1938	ROW 11:	
Mich Corp 335 Fld Arty 87 Div		CARRELLI, Nicola	30 Jun 1887
MERCORELLI, Ralphia	1931-1940		4 Jul 1931
GIACOMO, Nickie	1922-1939	CORRELLI, Michael J	1923-1973
MUNGER, Barbara	1907-1940	ROGERS, Anna	1892-1932
MARKS, John	1864-1941	SKOTNICKY, John V	1908-1974
Rita	1878-1958	ROTTER, Frank	1899-1933
DiFRANCESCO, Carmela	28 Oct 1894	MICCICHE, Joseph	1863-1934
	27 Apr 1942	FORCHIONE, Michelle	8 Sep 1890
ROW 9:			20 Jan 1935
DiBATTISTA, Rema	26 Mar 1897	BALEA, Constantin	1885-1935
	15 Apr 1933	PAOLETTO, Filippo	1891-1936
SCRIMO, John (father)	1876-1933	Filomena	1893-1973
Rose (mother)	1876-1944	LABRIOLA, Giovanni	15 Jul 1889
VALASINSKI,	illegible	Ohio Pvt US Army	2 Jul 1936
SUKNAICH, John	1886-1934	PEZEL, Mary	1908-1936
SIMONE, Ralph	1881-1934	KUNGLER, Stephen (father)	1867-1937
MARTIN, Lucy (mother)	1883-1935	CAVALIERI, Louisa	1854-1937
CALABRO, G	illegible	LUZIO, Frank (Biagio)	1914-1937
FONTES, Rosaline	1929-1940	MORAN	
SUDAR, Anna	1895-1936	DOBOS, Joseph	1876-1938
COLETTI, Francesco	25 Feb 1914	Katalin	1877-1951
	24 Dec 1936	JANNELLI, Rose	1908-1938
DeSANTIS, Rose	1915-1937	TIRABASSI, Jack	21 Sep 1898
BATTISTA, Nick	2 Jul 1921		22 Nov 1938
	6 Sep 1937	BIALOTA, Thomas	1878-1941
SAUNDERS, Elmer Jr	1920-1938	Agnes	1884-1980
McHENRY, Gertrude Eileen	1921-1940	ROW 12:	
DURAZIO, Francesco	1882-1940	NEGULIS, Annette	8 Apr 1936
HOMICH, Helen	1895-1951		12 Dec 1941
KLEPTACH, John (father)	1863-1942	REHACK, John	Jan 1870
ESPOSITO, Giuseppe	1865-1942		Apr 1933
ROW 10:		KRAJCIK, Katrina	1881-1933
VARGO, John P	1888-1932	SALAPACK, Mike	1877-1933
MORGESE, Margaret	1906-1932	SUSI, Antonio	1882-1943
MAY, Mildred F	1910-1933	TOLIN, Marie	1868-1933
BAPTIST, Victoria	1915-1944	THOMAS, Rose T	1880-1943
SIMONE, Maria	14 Oct 1902	Marko M	1876-1933
	31 Dec 1933	GRASSANO, Poncrazio	1879-1934
METJESKI, Lottie	3 Feb 1934	GRASSANO, Orsola	1879-1942
VARGO, Anna	1921-1935	SMOLKO, Stephen	1889-1953
McCAULLEY, Paul H	1925-1935	MASTRONICOLA, Lucy	1859-1935
PAVLINICH, John	1880-1936	DONATINI, Ottavia	1891-1935
HUTSON, Elizabeth C	1897-1936	CAPESTRAIN, Clara I	1928-1935
RINALDI, Frank	1915-1939	DiMINNO, Joseph	1836-1936
ROCCI, Carl A	1910-1937	MALATESTA, Mary	1856-1937
MORGESE, James	1890-1937	CONROY, Michael	1855-1937
DESTEFANO, George	1921-1937	PEZEL, Billy	1933-1941
GIAQUINTA, John	1914-1938	ALMASY, Edward G	1920-1937
MARCELLI, Charles	1919-1938	DOBANSKY, Phillip	1918-1937
MATEY, Mary	1891-1940	AMADII, Clara	1922-1937
ESPOSITO, Rocco	1892-1941	LONGOBARDI, Giovanni	-1876
WOJTASZEK, Mary K	1890-1967	b S Cono, Italy	22 Oct 1971
Joseph J	1885-1942	Concetta	-1889
SCHWAB, Theresia	1875-1943	b S Cono Italy	26 Dec 1937

DONATINI, Amerigo	1884-1940	ZUBEC, Peter	1895-1940
DONATINI, Anita	1889-1968	SCRIDON, Chirion	1883-1939
CRISWELL, James F	22 Jul 1912	PELLEGRINI, Lena	1907-1939
	24 Feb 1942	BUCHEK, Anna T	1871-1941
ROSSETTI, Filippo	1878-1951	ILLEGIBLE STONE	
Lucia	1890-1944	NEMETH, Alex	1876-1944
<u>ROW 13:</u>		OSTROSKY, Alexander	1879-1944
SALAPAK, George	23 Apr 1910	<u>ROW 15:</u>	
	2 Jun 1921	PINA, Anthony A	1887-1943
LIOTTI, Laura B (mother)	1892-1931	ILLEGIBLE STONE	
MOTTO, Maria Clementa	3 Oct 1896	MUCHA, Sophia	1919-1931
	14 May 1931	VALENTINI, Mittia	1897-1931
SEPICH, Ivan b Novaki Istra UMRL		OBERHAUSE, Louisa	1892-1930
d Canton, Ohio	26 Jul 1931	PARO, Anton	1873-1931
FORBES, Clara E Libertore	21 Nov 1906	GOCEK, Frank	1890-1931
	9 Oct 1931	Tu SPOCZYWA	
DRAGHICIU, Nicolae	1884-1932	ZAREMBA, S P Florian	
HICZEWSKI, Wicenty (father)	1878-1932	UR 29 KWIET R 1871	
SUSI, Raffaella (mother)	1890-1932	UMAR TLIPCA R 1932	
SLIFKA, Andrew	1873-1933	JANCOVIC, John	1886-1936
BUCCASSO, Leo b Italy	8 Dec 1904	BALLA, Matilda (mother)	1900-1932
d Canton	22 Nov 1933	SHOLL, Thomas	1905-1933
DeANDRADE, Manuel	1899-1934	ADESSI, Ursula	26 May 1883
LAKOSH, Joseph C	1901-1935		7 Feb 1934
ZARRELLI, Antonio	1887-1936	VALENTINE, Anthony	1890-1934
BROUCKER, Louis J	1875-1937	LATTAVO, Luigi	9 Jul 1888
DECKER, Fred	14 Sep 1938		4 Apr 1935
Co 1 332 Inf AEF		SANTORA, Rosa Maria	1860-1935
TANNOTTA, Andy P	1916-1939	THOMAS, Frank	16 Jan 1936
BARROS, Manuel	1900-1940	Penn Pvt 36 Bn US Guards	
MENDES, Pedro	1890-1941	SPISAK, Emery P	1905-1936
<u>ROW 14:</u>		MAKSIMOWSKI, Joseph	1889-1936
SPINO, Samuel	1861-1943	GAGLIARDI, Frank	1925-1937
RINALDI, Feleccetta	5 Oct 1882	FONTE, Richard (son)	1916-1937
w/o Nicola	28 Mar 1931	KULCZAK, John	1875-1938
COLAPRETE, Anna	1855-1931	YAKUNICH, George	1919-1939
CAPIOZELLA, Anthony	1866-1931	DiMARIO, Joseph	1895-1941
LOPEZ, Matilde F	1 May 1876	DiMARIO, Mary L	1897-1941
	12 Jan 1931	MARKS, Ben	1848-1943
SEKERAK, Susanne	11 Sep 1879	RAMPI, John	1927-1945
	7 May 1931	<u>ROW 16:</u>	
JEFFRIES, Jim V	1883-1931	MEHALOF, John	1863-1943
ROSSO, Antonio	1886-1931	TURKOVCH, Mirko	Ymro 1930
MARKO, Pete	25 Feb 1898	Ovoje S Pomen	Roden 1885
	27 Mar 1932	Negove SU ProGe	Oude Pociva
GRASSO, Filomena	1830-1932	ILLEGIBLE STONE	
FILIP, Elana	1922-1932	FARAH, Sabat Said	1870-1930
BIANCHI, Concetta	1884-1934	MOCA, Aniga (Romania)	1882-1930
FERRARA, Joseph	1884-1935	BOEREU, John	1885-1930
SKOTNICKY, Anna	1881-1948	JANNELLI, Battista	5 Jun 1875
Stephen F	1876-1935		30 Aug 1930
AMADII, Amadio	1886-1936	BUSHTA, Julius	3 Jun 1879
CORLITO, Patsy	1921-1936		26 Aug 1930
CORLITO, Anthony	1882-1936	CARETTI, Massimo	9 Jan 1871
MARTIA, Josephine	1887-1937		22 Nov 1931

GOLEMBESKI, Bernice	1919-1932	GU DALY, Marta	1846-1935
PORTER, Sadie	1910-1932	BUCH, Nick	1886-1935
M S J M TOMABART S Co Magurelle		SALASEK, Louis	1871-1935
Jud Bistrita Nase 4D		SEDLACK, Joseph P	1895-1935
	N 1888 R 1932	Mary	1904-19
BARTO, Thomas (a search of the		PUCCI, Patsy	1909-1937
cemetary book determined		ROSSETTI, Maria D (mother)	1884-1937
that above inscription		YARVESKI, Steve	1923-1938
refers to Barto, Thomas)		NERO, Augusto	1860-1938
SAGI, Laura	1881-1933	DROZDICK, Andrew	1873-1939
RICCI, Tericina	1870-1933	HERCHER, Anna Mollie	1902-1980
PERRAZZO, Mary Caron	23 Dec 1879	ARDENTI, Agostino (son)	1922-1939
	4 Dec 1933	LESTOVICH, Matt	1885-1940
JIOFFRE, Joseph	1888-1934	VEGA, Armando	1914-1942
MEHALICK, Justina	15 Apr 1892	<u>ROW 18:</u>	
	28 Oct 1936	GERMANOFF, Katherine	1909-1932
MEHALICK, Andrew	30 Nov 1880	ZGERANIK, Thomas	1869-1950
	3 Sep 1934	GIORDANO, Rosario	1 May 1902
ELEFANTE, Jennie	1908-1936		25 Jun 1930
BOBOLOTZ, Nickolaus	18 Apr 1880	MEOLA, John Anthony	1914-1930
	26 May 1940	CORSEY, Guido	1910-1930
URABEL, Joseph	1878-1935	TALARICO, Frances	24 Dec 1876
CORLITO, Nicola	28 Oct 1891		2 Mar 1930
	4 May 1937	YAKOVICH, Susan Hudas	1912-1930
VALENTINE, Gaetano	1881-1956	MORELLI, Felice	1874-1930
Maria	1889-1938	MARCHIONE, Josephine	1902-1931
VALENTINO, Virginia	1928-1939	BENJAC, Thomas	15 Jun 1863
NEMES, Rosalia	10 Oct 1861		21 Aug 1932
	10 Nov 1939	HANU, Casign	1884-1933
ILLEGIBLE STONE		Emil	1920-1933
SOKOL, Anthony J	1881-1968	ROSS, Mathew	1900-1933
Martha	1889-1941	Nicholas	1936-1936
<u>ROW 17:</u>		GYALOG, Peter J Jr	1914-1937
LIOI, Carmela (mother)	16 Jul 1893	SANTELLE, Arthur	1927-1937
	22 Feb 1943	CUSCITO, Pascual Pfc	24 Mar 1894
FERNANDEZ, Igancio	1903-19	Co A 36 Bn US Guards	23 Apr 1935
Alicia	1908-1930	ROSSETTY, Michael Pvt	25 Sep 1935
RUSSELL, Luke	26 Jun 1950	11 Inf 5 Div Ohio	
Ohio Pvt Provost Guard Co		ALESSANDRINI, Rachelle	1885-1935
DORTO, Carmela F	1889-1930	MASCITTI, Frank	1873-1935
GAMBONE, Cannitella	1837-1930	LETTERI, John	1877-1936
CECERO, Filomena Limitone		RISALITI, Ferdinando	1868-1937
	22 Sep 1894-4 Mar 1930	ELEFANTE, Joseph J	19 Jul 1915
DAMIANO, Pietro Sr	1859-1930		2 Jan 1942
VEGA, Leandro	1882-1931	TALARICO, Frank	7 Mar 1877
CORRELLI, John	3 Mar 1916		9 Oct 1942
	17 Oct 1932	<u>ROW 19:</u>	
SPINO, Ceclia	1862-1932	KRULYCIK, Joseph F	1895-1943
PORRO, Joseph B	16 Dec 1916	SCHNEBLEN, August	1892-1929
	20 Oct 1932	SWIGART, Mary	1879-1930
FRANCESCON, Maurice C	1890-1933	BLAS, Benjamin	1921-1929
SPINO, Filomena	4 Sep 1897	ZGRANIK, Katherine	1879-1929
	9 Nov 1933	SCHELL, Rosa	1880-1929
ELEFANTE, Frank A	1880-1951	PHILLIPI, Nick	Jul 1896-Jan 1950
Margaret R	1884-1934	BOBOLOTZ, Maria	1884-1930

KALEJA, Helen	1891-1930	COROSU, Sam (cont)	
SLIFKA, Katherina	1873-1930	Penn Pvt 345 Inf 87 Div	
SLIFKA, Anna M	1911-1931	MOCA, Joan	-1880
McCULLOUGH, Florence	1887-1930		13 Mar 1932
RARICK, Virginia C	1916-1930	BANGO, Angie Angelina	1914-1933
MURPHY, Virginia C	1919-1930	SHAHIN, Sarah M	1880-1933
COOK, Leonard	1850-1931	ESLICH, Barbara:	
BARTUS, Alexander J	1876-1931	(Budijoj Lagana Ova Crena Zemilja	
Anna R	1884-1965	Barbara Eslich)	1877-1934
ROSE, Benjamin	1863-1932	SCHAFFER, Barbara	1880-1934
TANSEK, Paul	1863-1932	DELLERBA, James	1884-1935
MEOLA, James	1876-1933	MARKS, Lucia	1865-1935
SELLITTE, Bongrazio	1859-1933	WHITE, Filomena	1881-1970
RODRIGUEZ, Richard	1908-1933	Dominick	1879-1936
GEORGE, Elias A	1885-1934	BACCARO, Rose	1865-1937
Martha	1890-1949	CAPUANO, Ralph	1928-1940
Clement		FLAMINGO, Michael T	1914-1939
YOVICH, John	1881-1936	STEARNS, Julia K	1917-1941
DePIETRO, Maria Angiola	1872-1949	SINAGRO, Angelo	1909-1942
Luciano	1875-1936	<u>ROW 21:</u>	
VANNUCCHI, Mario	1895-1937	KUBINY, Joseph	1869-1943
ZWIGART, Frank	1870-1937	ROTHERMEL, Charles	1880-1928
REALE, Celestino	1881-1938	METZGER, Clarence	30 May 1904
SEKULA, Andy	30 Nov 1881		3 Jan 1965
	27 Dec 1938	DeMARTINO, Rocco	1875-1928
KOSUNICK, Matt	5 Aug 1888	BROKEN STONE	illegible
	18 Jun 1939	O'BRIEN, Lawrence J	1889-1929
DILL, Catherine I	1912-1940	SCHAFFER, John	24 Apr 1922
DEEB, John	9 Jan 1941		29 Mar 1929
DeCRESCHE, Albert F	1915-1942	SKERTICH, Frances	30 Oct 1887
RAIMOND, Giuseppe	1873-1942		22 Feb 1929
<u>ROW 20:</u>		RIOLFI, Elda	8 Jul 1917
SABLO, Mandy	1887-1929		3 Mar 1929
ZUPANCIC, Anton	1891-1966	DiRUSCIO, Joseph	1888-1929
LUZIO, Russell	1907-1929	ROCCA, Michele	29 Jun 1890
MAZZARELLI, Antonio	1877-1929		23 Apr 1929
DIMINNO, Leonardo	21 Apr 1883	SCARLETTO, Daniel	1885-1929
	1 Mar 1929	SIMI, Joe	1896-1929
SASSO, Mary	19 Apr 1896	PETT, John	1878-1929
	4 Mar 1929	BOCZEK, Constanty	1869-1929
CAPLEA, Filitia	27 Jun 1903	SAPORITO, Angeline	1887-1929
	26 Jul 1929	VUCKOVICH, Eva	1889-1929
KARK, Michael	1895-1929	SABLAK, Mate	1887-1929
GEDRA, George	1886-1926	ATTINO, Patsy	1890-1930
CODLEY, Anna Jacobson	1900-1929	GIOVINGO, Pauline	1889-1931
CORSI, Elvira	1864-1930	AMATA, Maria	20 Mar 1880
ANTONIO, Luigi D	21 Nov 1884		1 Feb 1933
	5 Feb 1930	MORGES, Augusto	1899-1933
COMSO, Eufrosina	1884-6 Feb 1930	BENO, John	20 May 1884
P. B.			22 Oct 1933
KOSTERSITZ, Mathias	1842-1929	ANGELONI, Jiovanni	1892-1934
FLAMINGO, L	1876-1930	HARBEIN, George	1887-1934
RANTE, Dominick	1911-1931	PALOMBO, Mary	1886-1934
PUCICA, Maria Petrisor	1880-1932	BURBICK, Bessie	25 Aug 1897
COROSU, Sam	13 Feb 1931		13 Jul 1935

SAVINA, Gaetano	7 1898	PROCH, Michael H	19 Oct 1921
	21 Sep 1935		10 Sep 1928
MEHALOF, Anna	1870-1937	GONDER, Clara S	1877-1928
SCHAUB, Walter P	1879-1937	DeSTEFANO, Nick b in Italy	1897-1928
BONACCI, Luca	1879-1938	YAKUNICH, Barbara	1892-1929
STELLABOTTE, Donato P	1880-1938	VACCARO, Lucy	1900-1929
SABARESE, Maria	1879-1944	CHENAL, Glodine (51 y)	24 Apr 1929
HUDAS, Frank S	1915-1939	BUSH, Tont "TONV BUCH"	"buried in ground illegible"
LEMMO, Anthony M	1884-1942	SPIGELSKI, Luba	1895-1929
Vincenza	1882-1962	DiFRANCESCO, Assunta	NATA 1890
FERNANDEZ, Ramon F	1900-1943		MORTA GUIG 19-1929
MOGA, Wasile	-1881	BEHRIK, Minnie	1908-1929
	11 Oct 1928	COLLETTI, Tony	NATO 26 OTTOBRE 1914
PRAVIA, Marcelino Sergo	-1900		MORTA 15 LUGLIO 1929
	19 Oct 1928	BOER, Victor	1890-1921
STAPERA, Josef	1880-1928	GIAQUINTO, Lucrezia	7 Jun 1872
SEPICH, John Sr	1889-1928		17 Dec 1934
MIKUSA, Andy J	1907-1928	BERNABEI, John	1902-1934
BALABAN, Joseph B	1885-1928	MATEKOVIC, Nicholas	1879-1949
JELLISON, Ruth C	1915-1929	DeWALT, Adam	1869-1933
SANTACROCE, Margaret	1874-1928	MIGLIOZZI, Maria	1860-1934
TALARICO, Carl	8 May 1879	MASTROIANNI, Giuseppina	30 Sep 1883
	21 Dec 1928	b in Italy	3 Jul 1934
ESLICH, Mato	1865-1929	BANICH, George	1892-1934
AMADORE, Joseph	1877-1929	DINKO, Barney	1876-1934
ILLEGIBLE STONE		Francis	1865-1934
DiMENNA, Ralph	1912-1929	BOCINEC, Frank	1914-1936
DeMARCO, Benvenuto	1909-1929	CIRAULO, Margaret	1919-1944
GRZGAR, Vilma	1884-1929	BANGO, Jesus	1899-1938
GOETZ, Louis	1873-1929	GUARDABASCIO, Mike	1879-19
PALUMMO, Alfonso	1892-1929	Carmela	1874-1940
KAGER, Joseph	1876-1929	DiRUSCIO, Rocco	1923-1942
PIPPI, Pierino	25 Sep 1930	BOHOUSE, Mary	13 Dec 1886
Pvt 141 Inf 36 Division			30 Dec 1942
YOVANOVICH, Mark	1895-1931	CLARK, Sara A	1865-1943
HOLZER, Henry	1865-1941	ENGLE, Arthur L	1924-1932
PRETE, Margarete	1895-1933	SIKORA, John	1875-1933
STEFANICK, Mary	1887-1933	RILEY, Maurice A	1912-1934
CARORALI, ?	illegible	BROWN, Hattie V	1886-1934
KRAJCIK, Stefan	1886-1934	HASPER, Caroline	1908-1934
ORZECK, Adam	1909-1934	ANDORKA, Paul	1859-1934
ORZECK, John	1914-1935	COLETTI, Berardino	9 May 1870
ADDESSI, Victoria I	1917-1936		4 Dec 1936
SILVA, Antonio L	1898-1937	ORZECK, Sophia S	1888-1940
VEGA, Manuel Louis	1914-1938	CIRELLI, Maria	4 May 1896
YELACICH, Anton	1875-1939		1 Jan 1941
OPOSITS, George	1882-1941	DeCASPER, Vincent	15 Sep 1881
SCARLETTO, Helen	1915-1942		18 Feb 1941
<u>ROW 23:</u>		Theresa	21 Jul 1877
SCIURY, Philomena	1877-1943		7 Jun 1944
YANT, Byron J	1876-1928	MAJCAN, Nickola	1875-1943
YANT, Dora C	1876-1950	MILKOVIC, Anton	1893-1943
BURKHART, Clem	1878-1928		
ALFLEN, John	1848-1928		
POP, Anna	1881-1928		

CROSS SECTION: This section consists

Of 2 circular rows. The first row is in the outermost row; nearest the road and starts at the south side of the cross. The 2nd row is the innermost row.

ROW 1:

BAMBERGER, Raymond	1899-1975
Ethel L	1899-1981
BERNARD, J	1898-1946
DIXON, James B	1871-1946
Agnes G	1874-1936
WALKER, Clyde Vernon	1899-1979
DIXON, J	1925-1946
VOLZER, Paul W	1898-1945
Estella	1902-
BLEIL, Fred J	1871-1961
Mary L	1873-1950
REBILLOT, Wilfrid S	1892-1977
Ruth C	1892-
SCHMADER, Lawrence V	1888-1970
Alice A	1893-1978
DEVILLE, Henry V	1883-1957
Mary M	1881-1963
OEHL, Patricia Ann	1936-1946
OHEL, Howard C	1909-1948
<u>ROW 2:</u>	
LUNG, Russell	1904-1947
HOOK, Loretta	1879-1966
HOOK, Evelyn	1908-1963
WILLIAMS, Don E	1902-1971
Helen I	1901-
EGGENSCHWILER, William	1882-1970
EGGENSCHWILER, Florence A	1878-1945
LIESER, Dora M	26 Aug 1889
	14 May 1971
MELLEN, Arthur P	1868-1945
Ella I	1869-1944
SCHIFFER, Anthony F	1878-1957
SCHIFFER, Kathryn	1881-1944
Anthony F Jr	1912-1970
BLEIL, Richard F	1900-1953
BELLINSKI, Albert A	1892-
BELLINSKI, Ida E	1896-1944

GLORIUS MYSTERIES: This section is divided into three parts. The first part has rows running through the center of the section. These rows run east to west. The two ends, eastern and western ends, have rows running north to south, or vice versa.

The first part consists of rows 1 - 20. The second part, the western end consists of rows 21 - 27. The

third part, the eastern end consists of rows 28 - 32.

ROW 1:

MAUGER, James E	29 Sep 1921
GM 1 US Navy WW II	29 Jan 1977
MARANDO, Vincent J	1918-1979
PL Sgt US Marine Corps	WW II
GIRTLE, Max P	1911-1978
Lucille R	1905-
MILINY, Michael	1921-1973
Ann G	1918-
EBERHARDT, Richard C	1914-1974
Hilda D	1917-
BARRON, Steve	1916-
Rose Marie	1925-
KESSLER, Fabrian D	1895-1971
Barbara B	1903-
EBERHARDT, Gordon L	21 Dec 1919
Cpl US Army WW II	12 May 1975
LEONARD, Steven M	17 Jul 1956
US Navy	29 Jun 1979
LIJOI, Caroline A	27 Jul 1956
	16 May 1978
COLONNA, Giacomo E	9 Sep 1903
	20 Dec 1974
DiMARZIO, Dan	1901-1973
Jennie	1912-
GALLACCI, Bruno Pvt US Army	1889-1975
<u>ROW 2:</u>	
VoTAPEK, Teresa (wife)	1938-1970
DiROCCO, Samuel M	1900-1970
Rose A	1910-
VACI, Janos John	1929-1968
SUAREZ, Emilio J	1898-1969
Sophia	1902-1979
MAUGER, Leo C	1886-1970
Ella F	1888-1978
Bianchi, Pasquale	1892-1971
Antoinette	1890-
SYLVESTER, Harry	1898-1972
Mary	1911-
ONDO, John Jr US Army	1917-1980
SCARPUZZI, Joseph L	20 Dec 1913
S1 US Navy	31 Aug 1971
MAIER, Carl L	1906-1972
Mary K	1907-
HENRY, Maurice M	1909-1969
Julia J	1911-
KINCH, Daniel	1912-1969
Virginia	1916-
SIGLER, Paul L	1910-1972
Helen R	1912-
SNIDER, Francis R	1904-1971
Hazel I	1904-
SCHRACK, Cyril J	1897-1977

SCHRACK, Margaret C	1899-	GENETIN, Lydia	b 27 Nov 1908
DOUGHERTY, J Raymond	1907-1971	WATTS, A Eugene	1890-1974
Gladys O	1907-	Rose C	
KONERTH, Agnes E	6 Aug 1899	ROW 4:	
	24 Dec 1971	GAMBLE, Julia R	1914-1976
JOSEPH, Elias Nassar	22 Aug 1890	MEOLA, Angelo	1928-1980
	16 Aug 1975	MEOLA, Mathew E	1916-
HENDERHAN, Mary Tannotta	1925-1972	Julia P	1917-
DANNER, Anthony M	26 Oct 1895	EARLY, Edward F	1914-
	26 Aug 1971	Marie R	1919-1969
Anna M	b 15 Nov 1893	ROSSETTI, Rita Marie	1935-1979
PONTIUS, Robert A	12 May 1922	MARCINIAK, Leon	1896-1976
Maxine A	15 Oct 1923	Pfc US Army WW I	
	27 Nov 1978	GILL, H Donald	1905-1973
ROW 3:		Kathryn	1909-
IVSICH, Lade J	1902-1973	PAULINE, Henry	1907-1972
Mary M	1907-1977	Catherine	1916-1974
LENGYEL, Pamela Ann	1951-1971	MERCER, Ralph H	1915-
PIATEK, Louis J	1943-1971	Clarissa B	1919-1971
MARCINIAK, Marie	1905-1971	NUNAMAKER, Earl L	1909-1971
VEGA, Rufino	1886-1981	Freda B	1917-
Florentina	1892-1972	DELLERBA, Pauline	1886-1980
STUDER, Ethel Marie	1912-1974	Maragaret C	1924-
CUSMA, Constantino G	1915-1972	ROCCELLO, Dominic	1889-1973
Elizabeth A J	1918-	Victoria	1909-
CIRAULO, Nunzio	1902-1979	NEGULIS, William G	11 Oct 1895
GIUST Irma C	1915-		11 Dec 1973
GIUST, Norman J	1918-	Mary M	20 Sep 1904
GIUST, Eugene L	1922-		15 Sep 1971
PIERSON, Julius A	1894-1973	DiFRANCESCO, Fedeli	1896-1971
Mary M	1898-	KERN, Kathryn E	1926-1973
MUNES, Rose Eslick	1906-1973	MORATH, Eugene	1899-1969
PIPPI, Clorinda (mother)	1891-1972	Mathilde	1900-
HOAGLAND, Myron D	1908-1970	SLIFKA, John C Korea	2 Jun 1933
Helen M	1911-	Ohio Cpl US Army	9 Dec 1969
THEIMAN, Ambrose J	1901-1975	SLIFKA, John	1903-1979
Ethel L	1908-1971	Helen D	1912-
BYRNE, Frank P Sr	1910-1970	JUENEMANN, Marie M	1909-1970
Mary C	1913-	HINKEL, Daniel K	5 Jul 1945
HIMES, Merle F	1915-1970	PFC Co A 8 Inf Div	26 Mar 1969
Dorothy M	1924-	WAZLAVEK, Carl	14 Dec 1906
SURMANOVIC, Charles	1894-1970		22 Jul 1969
Katherine	1905-	Anna May	26 Dec 1906
MAGUIRE, Mary Elizabeth	1886-1969		10 Oct 1969
GREEK, Frank WW I	5 Mar 1894	MAXIN, Louis	1920-1969
Oh Pvt Co E 140 Inf	28 Nov 1971	Olivia	1923-
GENETIN, Herman WW II	20 Apr 1925	KOVACHIK, Andrew N	1902-1969
Oh Tec 5 19 Ord BN	30 Jan 1971	Anna V	1904-
GENETIN, Eleanor M	25 Jan 1831	MAIERHOFER, John (father)	1899-1969
	29 Jan 1971	Lucille (mother)	1907-
PALUMBO, Frank B WW II	6 Jun 1919	SHRIVER, Henry B	1910-1969
Ohio Pvt Co M 114 Inf	Jan 1971	DIUK, Stanley	1896-1969
TENNISSSEN, Virginia Mae	1919-1969	feeda	1902-1969
GENETIN, Leonard	9 Oct 1896	CRIBBS, Robert E	20 Oct 1917
	12 Aug 1978	Tec 5 US Navy WW II	8 Nov 1973

KRAUSE, George A	1907-1968	BATTISTA, Elizabeth M	1917-
<u>ROW 5:</u>		<u>ROW 7:</u>	
HENTSCH, Louis S	1911-1973	BARDARO, Anthony	1921-
Mary A	1911-	Rose M	1921-1978
BERNABEI, Victor	1911-1978	SILVERY, Emil	1895-1976
Lena	1911-1971	SILVERY, Carmela J	1901-1977
LANZA, Joseph	1896-1971	SILVERY, Evelyn	1923-
Anna	1907-	ALESSANDRO, Joann I	1934-1977
ADDESSI, John A	1909-1974	SAMMET, William A	1896-1970
Mary A	1914-	Gladys H	1898-1978
RECCHIO, Santy	1903-1973	DiBARTOLO, Salvatore A	1919-1970
Mary J	1909-1972	Josephine A	1917-
FERNANDEZ, Rose L	1916-1973	ANGELO, Joseph T	1925-
Anthony	1916-	Katherine M	1926-1973
THOMAS, Elmer J	1918-1969	KLEKOTKA, Edward M Sr	1916-1977
BOUCHEZ, Seraphin J	21 Jul 1898	Anne P	1917-
Oh AMM 2 US Navy WWI	8 Sep 1969	DeSANTIS, Robert A	1904-1977
MAURER, Michael (son)	1952-1969	Anna	1908-
MAURER, Patrick L (son)	1959-1974	MUOIO, Frank PVT	1894-20 Oct 1974
D'AMBROSIO, Agostino	1889-1970	ILG, Ivan V	1912-1979
Restituta	1884-1974	LUTHER, Beatrice R	1926-
MAZZOCCA, Nicola (father)	1893-1970	George A	1921-1973
YARNOVICH, John P	1907-	<u>ROW 8:</u>	
Barbara A	1912-1973	BRUNO, Tony	1899-1980
CHUCKERY, Charles C	1898-1971	Victoria	1906-
Stella		TUCKER, Suzanne L	
BROTT, Donald A	1916-1973	Frederick T	12 Dec 1979
Gertrude M	1919-	FALASCO, Marion V	1919-
ROSSI, Michele	1889-1971	Antonette M	1925-1980
Sabia	1899-1976	LEPORE, Dante J	1925-
COLADONATO, James	1893-1973	Josephine C	1923-1980
Anna	1899-	ALBACETTE, Frank J	1902-1971
COYNE, Thomas M	20 Oct 1892	FABIANO, Anthont L	19 Jul 1923
Oh Cpl US Army WW I	31 Dec 1973	Oh Pfc Cannon Co 151	18 Jun 1971
ROSSETTI, Melvin B	1925-	SHEIL, Roy A	WW I 1894-1971
Consetta M	1928-1974	Anna M	1893-1976
<u>ROW 6:</u>		SHEIL, Roy L	1921
DELLERBA, Peter P	1926-1976	Annette A	1921-1972
Carla A	1928-1974	KOVACHIK, John P	1912-1972
ROTUNNO, Lorenzo	1898-1972	Rita H	1915-
Maria I	1896-1981	CIRACI, Louis P	1925-1973
ROSSI, Adam Sr	1891-1970	CIRACI, Ann Maria (mother)	1886-1978
ROSSI, Rose	1891-1979	ZASLONA, Alfred H	1923-1978
CHIRILLO, Louis J	1917-1973	ZORGER, Frederick L	1919-1974
Antoinette M	1918-	Mary M	1922-
SAMMET, William A	1916-1973	SCIORTINO, Stefano	1900-1973
Mary L	1911-	Rosalia M	1913-
FANO, Nicholas F	1916-1975	<u>ROW 9:</u>	
Elizabeth R	1913-	O'CONNOR, Helen M	1890-1981
FERNANDEZ, Cesar	1922-1974	MULLIGAN, Jack T	1906-1973
Louise	1926-	Josephine M	1906-
SMITH, Charles B	1923-1972	MULLIGAN, Mary A	1883-1964
Viola	1925-	FORTE, Venanzio J	1901-1976
FUSILLO, Mary Yolanda(dau)	1950-1969	Amelia	1909-1972
BATTISTA, Victor E	1913-1975	HARBERT, Donald E	b 7 Jan 1927

HARBERT, Donald E (cont)		TUBERO, Helen N	1919-
Oh Tec 4 HQ Co 65 Sig Bn WW II		D'ASCENZO, Adelina (mother)	1 Apr 1888
d 2 Jul 1972			14 Sep 1973
BOWMAN, Harvey E	1909-	BIALOTA, Andrew S	1910-1971
Pauline E	1911-1973	Mildred I	1916-
STEFANKO, Paul J	1921-	WALSH, John P	1908-1972
M Alice	1924-1973	Sadybelle	1910-1979
FRIGLEY, Frank J	1917-	O'DONNELL, Thomas E	1893-1971
Ann I	1917-1973	POPA, John Z (father)	1910-1975
DOMINO, Frank (father)	1895-1972	Mary R (mother)	1928-
Adelina (mother)	1902-	SILAGY, Lawrence J	1932-1972
CAMPBELL, Frank J	6 Apr 1896	NATALE, Frank Sr	1898-1970
NY Pvt US Army WW I	9 Jul 1973	FRANCIS, Linda M Natale	1903-1981
CAMPBELL, Teresa M	8 Feb 1892	<u>ROW 11:</u>	
NC US Navy WW I	3 Aug 1977	CARBONE, Salvatore	18 Nov 1918
BYTHEWAY, Charles H WW I	13 Oct 1897		2 Jun 1973
Pa Sgt 82 Spruce Sq	3 Apr 1972	LUCHITZ, Nicholas	1913-1973
ROBERTSON, Charles D	1917-1968	Adele A	1915-
FALASCO, Elio T	1922-	CONDON, Kathryn F	7 Jan 1922
Mary Silver	1923-	Oh DKC US Navy WW II	30 Apr 1974
SMITH, Carl W	1910-1974	COSENTINO, August A	1897-1981
Margaret p	1916-	Maria T	1899-1981
COSENTINO, Andrew	1892-1971	BONAR, Robert A	1923-
Caterina	1910-	Betty J	1932-1974
SCHWEIZER, William P	1927-1972	YUHAS, Frances MaCioch	10 Sep 1927
Sybil M	1927-	(sister)	10 Nov 1972
<u>ROW 10:</u>		KOSTIC, Joseph V	1918-1973
BERNARD, John J	1914-1972	KOSTIC, Elizabeth M	1917-
BERNARD, Lucy	1917-	ANGELANTONI, Orlando	1902-1973
D'ANTONIO, Fred M	27 Oct 1918	Lucy	1910-
	5 Nov 1974	FAILLA, Lee	1922-1976
Yola V	b 31 Dec 1919	Theresa	1928-
LAB, John J	1910-1972	MARTINO, Nichilas Pvt	31 Jul 1889
Mary Jane	1913-1981	Oh Us Army WW II	5 Jan 1973
HARBERT, Robert A	1918-1971	MARTINO, Antoinette	1901-1975
Loretta M	1920-	MILLER, Fred WW II	20 Dec 1926
SCHAUER, Walter	1903-1970	Oh AOM3 US Navy	30 Mar 1972
Clare E	1903-	GIALLUCA, Ido S	1909-1972
SUTER, Victor	1937-1972	Lena O	1912-
LESH, William H	1893-1972	HARBERT, Joseph B	1913-
Mary C	1893-1974	Irene M	1914-
TOMIC, Michael Scott	10 Jan 1962	EDER, Andrew	1899-1972
	20 Oct 1972	Anna	1898-
TOMIC, Andrew (father)	1890-1974	GREENFELDER, Alvin H	23 Feb 1919
Anna (mother)	1901-1971	Pvt US Army	29 Mar 1974
ROTH, Lester H	1915-1972	HAVERDICK, Nicholas	1916-1980
Geraldine	1918-	Ann	1924-
HOFFMAN, Walter J	1909-1969	<u>ROW 12:</u>	
Marcella M	1910-	KIKO, Casper R	1895-1972
HOFFMAN, Lavonne Marie	1938-	MAY, Gilbert J	1906-
DROZDA, John Pfc Oh H&S	22 Jun 1923	Florence C	1907-
Co 38 Eng WW II	25 Aug 1971	DOVIDIO, Nick	1937-1973
ANGELANTONI, Rinaldo N	1905-1972	WISE, Albert M	1891-1972
Mary	1914-	Myrtle M	1893-
TUBERO, Louis A	1923-1972	MIDCAP, William C	1925-1973

MIDCAP, Anne M	1922-	DeGREGORIO, Ben J	1909-
TORRE, Minnie M	1894-1974	Jennie M	1915-
GANG, David Micheal	24 Jan 1958	DeSTEFANO, Lucille R	1916-
(son)	13 Oct 1973	James J	1909-1973
COLADONATO, Frederoco	1894-1973	DeSTEFANO, Jack S	1906-1972
Nice	1895-1977	Argie E	1910-
LARKIN, George H	1903-1973	<u>ROW 14:</u>	
Rose M	1907-	VALLE, Americo W	1907-1973
GILL, Andrew W	1913-1973	Mary S	1914-
Alma E	1916-	BAGNOLI, Felex	1888-1975
DORTO, Andrew (father)	1889-1979	Victoria	1891-
Angeline (mother)	1900-	McCREARY, J Emmett	1914-
Joseph (son)	1930-	Sophia A	1925-1979
KOEHN, Melvin A	1914-	GOURLEY, Mary Ann	14 Jul 1929
Carmella M	1910-		24 Jun 1974
HESSON, Miles E	1911-1979	Steven Michael	6 Sep 1967
Mary L	1917-		24 Jun 1974
RECCHIO, Antonio	1902-1976	GONGOLA, Joseph P	1922-
Palma	1908-1974	Betty J	1927-1973
STOCKERT, George A	1917-1969	SKUBIAK, Enik	1894-1972
Mary Jayne	1918-	Katherine	1905-
HOWARD, Leroy C	1910-1972	STANG, Anthony J (brother)	1908-1978
Celia T	1913-1978	DiPIETRO, Sam	1902-1980
QUEEN, Emory Jackson Cpl	17 Nov 1923	Lucy	1906-
Oh Us Army WW II	25 Jun 1973	BOSSART, Wilbur J	1918-1980
KLINE, Robert A	1922-	BOSSART, Rosemary	1925-
KLINE, Doris E	1920-1974	ZICCARDI, Michael R	1912-1980
WOLF, William T	6 May 1922	Phyllis C	1920-
	28 Jun 1974	MONTELEONE, Frank	1896-1976
Camilla M	1 Dec 1919	Josephine L	1910-
GARCIA, Manuel M	1887-1973	MITTICA, Mary (mother)	1895-1978
Generosa	1894-1977	<u>ROW 15:</u>	
RUEF, Joseph	1900-1981	COUTS, Russell Eugene Pfc	5 Sep 1918
Anna	1902-1975	Oh Marine Corp WW II	22 Nov 1973
STANG, Patrick H	1901-1973	SEPICH, Stella	1908-1974
Anna	1907-	LOPEZ, Allen E	1932-1980
GANG, Lawrence James (son)	1960-1976	BEUCHART, Richard J	29 Jul 1920
ARNOLD, Carl M	18 Jul 1907	S Sgt US Army WW II	21 Jan 1974
	4 May 1974	KRISHER, Diane M (dau)	1 Oct 1958
Eva K	b 24 Dec 1909		14 Jun 1974
ALDRIDGE, Arthur D	1912-	TURKAL, Joseph A	17 Mar 1920
Mary K	1916-		4 Jul 1977
GIALLUCA, Julia M	1924-1973	Jennie A	b 18 Mar 1920
PATETE, Alda C	1 Jul 1930	ESTOCK, John J	1905-1973
	15 Dec 1977	ESTOCK, Helen L	1910-
NOVAK, Mary A	1908-	MIMOSA, Domenica (wife)b	13 Jan 1901
Andrew A	1909-1978	MIMOSA, Joseph (husband)	5 Aug 1901
NOVAK, Jacob R	1908-1973		21 May 1975
Helen	1913-	LEE, Olga B	17 Oct 1897
DUCSHAK, Michael	1916-1980		1 Oct 1977
Eva	1918-	CASILIO, William P	13 Dec 1906
MARDYLA, Frank Cpl	1921-1977	Tec 5 US Army WW II	28 Sep 1980
US Army WW II		TOOHEY, Bernard M	1923-1976
GINTHER, Floyd S	1896-1974	Doris I	1923-
Eva H	1898-1979	HERMANN, Thomas E (father)	11 Nov 1915

HERMANN, Winifred M	b	17 May 1915	BOBAN, Katie	1896-1977
(mother)			<u>ROW 18:</u>	
HERMANN, Timothy L		29 Sep 1946	MONZIONE, Carmen	1888-1977
SP 5 US Army		16 Oct 1974	Giovanna	1890-1974
ROBERTO, Salvatore A		1897-	PICCARI, Sabatino	1895-
Angela M		1903-1977	Domenica	1902-1974
<u>ROW 16:</u>			DeSANTIS, Frank J	1916-
WAGNER, William F		12 Feb 1907	Nellie R	1917-1975
		5 May 1978	PELLEGRENE, Antonia Forte	1893-1977
CIRILLO, Alfred F		20 Feb 1921	GIACOMO, Fred C	1906-1976
S Sgt US Air Force		11 Oct 1975	Elsie M	1924-
PALOMBO, Dominick		1894-1973	GORDON, Thomas C	1921-
Mary		1912-	Eva M	1923-1974
ANTHONY, Mary S (mother)		1901-	DEMCHAK, John	1887-1977
John F (father)		1893-1976	Anna	1891-
INTOCCIO, _____			SCHMIDT, Oscar H	1900-1971
HILL, Howard J		4 Nov 1903	Mae E	1896-
		14 Jan 1981	LORD, Hattie	1891-1972
Goldine A	b	12 Dec 1907	CONVERSE, LaVerne Michael	1923-1974
CARROLL, Thomas P Sr		1912-	Jean Meinhart	1934-1974
Helen M		1910-1979	DERLICH, Wilbur W	1899-1974
ROHRER, Frances M		21 Sep 1921	Mildred I	1911-
		7 Feb 1974	WACKERLY, Donald W	27 Aug 1919
HAHN, Theodore M		1906-1980		7 Aug 1972
BARSLA, Helen P		1882-1975	WACKERLY, Mildred E	b 26 Dec 1921
<u>ROW 17:</u>			<u>ROW 19:</u>	
BEADLE, Dwight M		1908-1973	GALLAGHER, Lawrence G	28 May 1925
Magdalene F		1905-1980	Pfc US Army WW II	18 Dec 1980
DUNN, James Herschel		5 Sep 1918	PORACKY, Joseph M	1914-1976
Tec 4 US Army WW II		15 May 1976	Mary Alice	1922-1974
TERAZZI, Luigi		17 Aug 1918	BECKER, Earl F	1908-1974
Pfc US Army		10 Sep 1974	HARBERT, Earl L	1910-1973
ALDRIDGE, Roy D		1888-1977	BATTISTA, Dominic T	9 Oct 1913
Fern A		1890-1973		3 Aug 1980
COSTELLO, Vincenzo		1889-1976	Stella A	4 Aug 1914
Antoinette		1896-	DEMCHAK, Stephen	1890-1980
COLAPRETE, Frank		1896-1980	Tessie B	1891-
Grace		1898-1973	BETTS, Susan Weigand	1946-1975
CIRILLO, Anne Marie		13 Sep 1964	BURELLI, Louise J	31 Jul 1916
(daughter)		15 Dec 1974	(mother)	12 Sep 1980
JOGERST, Barbara J		1932-	PERRETTA, Dominic A	1907-1979
Diane L		1963-1972	Minnie M	1913-
James R		1930-	MANIST, Frank C	1912-1980
STREAMO, Nicholas		1898-1969	Angeline F	1913-
Isabelle		1906-	MARTELLI, Vernon	29 Sep 1908
TORTOLA, Ralph		1900-1978	NY Pfc Co 1 26 Inf	12 Aug 1973
Mary P		1901-	SPATARO, Joseph G	10 Dec 1893
ULLOM, Howard F		1914-1981	Ohio Pvt US Army	26 May 1973
STRUB, Ray B		1905-	BETRO, M Caterina	1888-1976
Dolores M		1904-1981	<u>ROW 20:</u>	
DICK, Wilma S		1905-1978	WOJASZEK, Stanley J	1926-1979
Marion J		1903-	PIROZZOLI, Leonard P	1914-1981
THOMPSON, James G		1898-1976	Pfc US Army WW II	
Helen M		1895-1975	McGILL, Orville K	1904-1975
BOBAN, Peter		1892-1974	Mary D	1906-1974

NONNO, Nick	1890-1974	FROHMAN, Esther M	1925-
Giuseppina	1899-	MORENO, Thomas J	1897-1969
BLOCHER, Lawrence J	1927-1981	Mary J	1902-1977
Anna M	1925-	REILLY, Wilda L	1931-1970
(at this point the rows in this section run N to S; rows #21 - #27 are at the Western end of this section)		BAYER, Gregory M (son)	1955-1970
<u>ROW 21:</u>		KARL, Joseph L	8 Dec 1918
RAUNIKAR, Anthony J	1911-	Ohio WW II S Sgt Army Air Force	15 Dec 1971
Lucy J	1917-1981	SIMENDINGER, Gary A (son)	1959-1973
<u>ROW 22:</u>		PARIS, Paul J	1916-
BIEDENBACH, Julius L	1898-1978	Mary	1924-
Anna M	1905-1978	<u>ROW 25:</u>	
PRETE, Mathew T	29 Jul 1923	KESSLER, John B	13 Sep 1925
Pvt US Army	23 Oct 1973	Donna M	b 11 Apr 1929
SCHEETZ, Lawrence J	9 Jun 1888	KESSLER, James F	1927-1971
Oh CM 1 US Navy WWI	31 Dec 1972	Annie E	1928-
SUTTLE, Norman W	1914-1973	SERRA, Joseph J	1904-1974
Mary Jane	1914-	COLLE, Stella I	1889-1981
MACK, Susan Mae	17 Aug 1904	DIGIANANTONIO, Andrew R	1922-
	19 Aug 1975	Eleanor J	1924-
<u>ROW 23:</u>		Mary Lou	1956-1977
HALLAM, Robert F	4 Aug 1917	MOCA, Nunzio	1892-1979
Oh Tec 5 393 Med Coll Co WW II	27 Feb 1972	Vincenza F	1905-
KRUM, Charles Elmer	1916-	MARRAN, Teresa	1913-
Virginia Jean	1912-1972	Victor J	1915-1973
BROWN, Thomas W	b 3 Aug 1917	SZOSTAK, Michael J	1907-1968
Wanda J	8 Apr 1919	CZOSTAK, Genevieve V	1908-
	21 Jul 1973	EBERHART, Louis J WW II	1917-1981
BIANCHI, Gene P	1921-1969	Pauline	1926-
CESPEDES, Juan (father)	1886-1971	REAGAN, Mary Ellen	1959-1973
Juana (mother)	1892-1933	ARUNSKI, Ted J Pfc	b 1 Jun 1921
SCHNEIDER, Herman E	29 Oct 1917	Oh HQ 28 Inf Div PH&OLC WW II	25 Jan 1969
Oh Tec 4 Co B 592 Eng B&S Regt	27 Dec 1971	BAGNOLI, Mary A	1921-1969
WW II		DERBY, Elizabeth C	1895-1972
SCHIFFER, Otis S (father)	1904-1975	Richard C	1911-
Margaret E (mother)	1903-1978	BALANTI, Joseph L	1917-
BERTONI, Virgil T	1899-1972	Helen F	1918-1974
Frances M	1902-	MORAN, Martin J	1906-1975
SCHIFFER, Thomas W	24 Feb 1924	Virginia P	1905-
Sgt US Army WW II	9 Nov 1977	NORCH, Anna H (mother)	1912-1980
VISSOC, Fred A	31 Jul 1919	WAGNER, Shirley A (daughter)	1937-
US Army WW II	1 Feb 1981	<u>ROW 26:</u>	
<u>ROW 24:</u>		DENNIS, Thomas	Dec 1917-19 Sep 1974
MILLER, Paul F	1907-1977	STRADNICKY, Ann	1904-1971
Angeline	1904-1978	STRADNICKY, John	1902-1970
SWANSON, Wilfrid J	1900-1978	PAUL, Clarence W	1898-1970
Blanche V	1910-1970	Florence A	1902-1968
ROCCI, Deanna L (daughter)	1950-1970	SERRA, Jacques D	1927-1969
EHMER, Paul Louis Oh WWII	26 Sep 1914	MARRAN, Dominic F (father)	1934-1977
Tec 4 Co K 413 Inf	22 Jan 1970	Darla J (mother)	1940-
PAUL, Leroy J	1909-1969	SCHANDEL, Daniel James	1971-1976
Marian D	1912-	ARUNSKI, Edwaed F	1936-1974
FROHMAN, John J	1925-1973	BULICZ, Stanislaw	1928-1973

DeMARTINO, Wilma L(mother)	1929-1969	DeSTEFANO, Chester M(Chet)	1927-
DOMMER, Elmer H	1901-1972	Esther M (Tess)	1928-
Lucile C	1900-	GARFIELD, Stephen	1 Jan 1895
ALBRITTON, Mary Jane	1931-	PvtUS Army WW I	5 Aug 1974
McBETH, David L	22 Jan 1911	TALARICO, Carmen L	30 May 1915
	23 Apr 1974	S Sgt US Army	10 Apr 1975
Elna A	b 8 Jan 1914	LEASURE, Ralph L	1925-1974
<u>ROW 27:</u>		Evelyn M	1925-
GELESKY, Mary A	1908-	WARD, Lyle J Jr (brother)	21 Feb 1949
Frank	1902-1969		5 Jul 1969
SEIKEL, Anna Lucille(moth)	1915-1969	Mervin	29 Apr 1952-5 Jul 1969
GRISEZ, Robert L	1910-	GARFIELD, Timothy	1957-6 Jan 1957
Doris L	1912-	LASHER, John J	1915-1953
KRAMER, Albert	1894-1976	DOMENICO, Carl J	1904-
Louise M	1899-1971	Mabel W	1904-1972
WIRTH, Millard William	1935-	METZGER, Katherine Ann	19 Jun 1964
Carol Rose	1945-1980		12 May 1973
CHANGET, Nick Jr	1928-1978	<u>ROW 29:</u>	
Marianne	1927-	WOUTAT, Andre M	1902-1977
MONGIARDO, Frank	1903-1971	Lola G	1903-1974
Veneranda	1908-	KUHNS, Charles E	1913-1981
SISTO, Angelo	1891-1979	Mary A	1920-
Rose (Lemmo)	1903-	SHURMAN, Joseph F	1907-
TRISSEL, Irene Andrea	14 Jun 1960	Mary B	1907-1975
	28 Mar 1974	COVELLI, Carl A	1905-1980
TRISSEL, Peggy Ann	11 Feb 1951	Mary R	1906-
	11 Jan 1976	RAMBO, Louis H	12 Mar 1920
LEMMO, Vincent	1893-1976	S1 US Navy	20 Nov 1974
Vincenza	1904-1973	CORRELLI, John C Jr	1925-
SCARFONE, Bernard J	1907-1973	Virginia S	1928-1974
Rose A	1908-	DeANGELIS, Frank J	1930-1981
STRADA, Domenic (father)	1895-1978	TODD, George E	1904-1974
Mary R (mother)	1901-1979	Anna	1910-
Albert (son)	1923-	SCOTT, Victor F	1913-1979
VALENTINE, Jerry B	1899-1977	Rachael A	
Kathryn A	1898-1974	McCONKEY, Georgianna C	1915-1969
(this ends the western part of the Glorius Mysteries Section. Rows #28 -#32 are in the eastern part of this section and these rows also run S to N. Row #28 is nearest to the east- ern road.)		SAXEN, Raymond T	1912-1971
<u>ROW 28:</u>		Veronica T	
ROSSI, Dominick L	28 Jul 1917	PINDLE, Frank M	1911-1976
	23 Feb 1981	Katherine M	1911-
SEDLOCK, Paul J	11 Jun 1927	FOSTER, Millard	1921-1973
S1 US Navy WW II Korea		Edna	1921-
	15 Dec 1979	KESSLER, Ralph H	1897-1973
ERB, Rosemary J	1944-1980	Leah F	1901-
RUFO, Dan A	1904-1981	FOSTER, John M	1914-1978
Tresa I	1916-	Mary A	1915-
KUNTZMAN, Lawrence F(fath)	1938-	PAPA, Biagio	1894-1974
Sharon L (moth)	1955-	Anna	1900-1975
Kevin Lee	1960-1980	WAECHTER, Edward R	1919-
LEMONS, Keith (son)	1963-1980	Virginia L	1916-
		FRITZ, Elmer F	1908-1974
		CHARLIKOWSKY, Wasl	1916-1974
		Yadwiga	1920-
		EDWARDS, Charles W	1905-1969
		Margaret V	1923-

ROW 30:

LAJE, Juan Cesto 1900-
 Ermitas Copa 1898-1980
 KABANA, Edward (father 1907-1973
 Stella (mother) 1908-
 HERETTA, John C Sr 1910-1979
 Regina M 1919-
 McKELLEY, Lawrence C 25 Aug 1923
 Tec 5 US Army WW II 11 Oct 1980
 MASTERANA, Donald A 1924-
 Anne B 1923-1980
 MARTINO, Ulisse 18 Aug 1896
 6 Jun 1973
 MARTINO, Amelia S 30 Jan 1890
 27 May 1971
 ROTUNNO, Rocco 1894-1968
 FERNANDEZ, Elaine (mother) 1922-1977
 FUSILLO, Pat (father) 1921-1979
 Mary L (mother) 1926-
 SCAGLIONE, Barbara J 18 Nov 1931
 17 Jun 1972
 BAGUEROS, Julius S (father) 1916-1973
 Isabel (mother) 1916-
 McCLELLAND, Charles W 25 Dec 1917
 T Sgt Army Air Force 5 Oct 1973
 FERNANDEZ, Louis 1912-1976
 Pvt US Army WW II
 KIKO, Larry Michael Sr 8 Jun 1948
 SP4 US Army Vietnam 23 May 1978
 WERNER, Gottfried 1888-1975
 Matilda 1894-1979

ROW 31:

GONZALEZ, Diego 1910-1981
 Nora 1911-
 BETRO, Andrew J 1925-
 Teresa M 1929-
 SCHERER, Arthur P 1921-1980
 Virginia A 1923-
 LEWANDOWSKI, Robert T 27 Dec 1965
 7 Jan 1980
 FRUSTACI, Anthony B 1921-1980
 Yolanda 1923-
 SULLIVAN, Maurice J 1905-1980
 Edna I 1907-
 LIERMANN, Philip Edward 12 Oct 1966
 21 Dec 1974
 LIERMANN, Eileen E 1931-
 LIERMANN, August Jr 1923-
 LIERMANN, August F 1892-1978
 LIERMANN, Bertha L 1897-1971
 TAILLARD, Stephen Thomas 5 Aug 1960
 7 Sep 1969
 DeCOMO, Michael (baby) 28 Dec 1959
 DiGIACOMO, Michael J 1913-1973
 Barbara M

BURNGEN, William F 1906-1980
 Anne I 1907-
 GROVE, Lawrence H 1910-1972
 Minnie J 1914-
 KIRVEN, Raymond D
 KIRVEN, Cathryn D 1905-1980
 OPRYSZKO, Walter 1922-1974
 Maria 1924-
 NORCIA, Matteo 1897-1975
 Maria G 1902-
 DORTO, Frank 1888-1972

ROW 32:

CODISPOTI, Nick B 1903-1977
 Marianna 1912-
 BOLES, Clifford 1922-1980
 Cpl US Army WW II
 WEISS, Caroline M 1900-
 WEISS, Henry M 1918-
 Angeline M 1924-1974
 CLARK, Frank 1918-1973
 STURIALE, Deborah Lynn 1954-1976
 LILLY, Hobart H 1915-1974
 Gertrude M 1916-
 LIERMANN, Joseph A (son) 1927-1980
 VESELY, William E 1915-1978
 Eugenia E 1917-
 BRADLEY, John J 16 May 1916
 US Navy 14 Dec 1980
 BACHER, Edna E (sister) 1897
 RAMSEY, Catherine Bacher 1884-1975
 YUENGERT, Helene Bacher 1892-
 SHERBAN, Alexander 1916-1974
 PORUBCANSKY, Louis L 1894-1974
 Katherine (mother) 1896-1979
 Sylvester P (son) 1913-1972
 BIRIS, Bonnie Jean 1946-1975

GUARDIAN ANGEL SECTION: a row of trees
 separates this section from St Dymphna
 Section. This section was read start-
 ing at the left side in front of the
 row of trees. The first two and a half
 rows consist of adult graves. Then
 from Angel Monument out to the road
 are babies and childrens graves. The
 rows run east to west.

ROW 1-A:

COX, Howard H 1896-19
 COX, Gertrude E 1899-1955
 CONCATO, John (father) 1975-1954
 CONCATO, Catherine (mother) 1885-1972
 YACOBUCCI, Raymond (father) 1906-1955
 PELYAK, Joseph 1888-1955
 PELYAK, Julia 1894-1963
 LENO, Lawrence 1882-1967

LENO, Louise	1893-1978	ROW 2:	
BELVISO, Luigi	1888-1963	FERNANDEZ, Frances P	1889-1966
BELVISO, Maria	1874-1955	GAMBONE, Alexander	1867-1965
DeMARIO, Anthony	1891-1966	DeANGELIS, Frasinna	25 May 1878
DeMARIO, Nancy	1894-1955		18 Jul 1964
HORVATH, Joseph	1884-1954	DeSTEPHEN, Ciriaco	18 Aug 1885
HORVATH, Julia R	1887-1974		7 Jun 1965
GOSS, Paul	1884 1957	PIECYNSKI, Mary Ann	22 Jun 1883
GOSS, Elizabeth	1890-1980		15 Oct 1964
GAMBONE, John	1871-1958	GRICH, Leo (father)	1888-1965
GAMBONE, Raffaella	1833-1967	HOBJAN, John	1890-1964
KAROLYI, Joseph	1883-1957	MARCOALDI, Joseph	1892-1966
KAROLYI, Elizabeth	1896-1959	OSCO, John	18 Nov 1924
FIRRARELLO, Salvatore	1900-1958	Ind Pfc USA WW II	13 Feb 1963
FIRRARELLO, Frances	1897-19	SANTILLI, Stephen	1873-1962
LINDSEY, Charles E WWII	1927-1959	ALESSANDRINI, Armando	1886-1963
TORTORA, Sam (father)	1888-1966	LASSAFARE, Joseph	1881-1963
TORTORA, Sarah (mother)	1893-1959	SCHUMACHER, Charles A	1903-1966
GIORDANO, Emanuel	1896-1959	MAZZEO, Joseph	1894-1964
GIORDANO, Innocenza	1909-	BAFFA, Mercurio (father)	1887-1964
COMSIA, Anne Marie	1921-1958	MAGO, Louis	1902-1964
NERO, Carmine	1887-1972	GAGLIARDI, John	1885-1963
NERO, Filomena	1891-1974	FORTE, Sandarella	1887-1963
MAMMONE, Pietro	1889-1958	SCHARVER, William	4 Apr 1903
MAMMONE, Maria	1900-1970	Ohio Pfc USA WW II	7 FEB 1963
NERO, Fred P	1915-	NERO, Guistino	1905-1963
NERO, Rose C	1916-1958	BARCICH, Mandelena	1884-1963
PEREZ, Juan A	1905-1958	BARO, Joseph	1893-1966
PEREZ, Mary L	1908-	O'BROVAC, Michael	21 Nov 1922
SCRIMA, John (father)	1881-1961		21 Oct 1962
SCRIMA, Rose (mother)	1894-1958	VARGO, Anna (mother)	1900-1963
NORCIA, Antonio	1885-1972	SILVESTRI, Adelmo	8 Apr 1901
NORCIA, Lucia	1887-1964		27 Jan 1963
GLIATTA, Bartolomeo	16 Aug 1893	BRANKEL, Lawrence W	1906-1964
	1 Jul 1958	DiFRANCESCO, Annibale F	1890-1964
GLIATTA, Raffaella	17 Aug 1894	PEINOVICH, Mae M	1916-1964
	3 Jun 1981	SUTEK, Mary A	1883-1963
MUOIO, Domenick	1892-1979	FAUR, Vasile	1883-1963
MUOIO, Julia	1901-1958	SANDERS, Ralph	1898-1963
MONGIARDO, Joseph	1890-1960	BENNETT, Emma S	1902-1964
MONGIARDO, Caterina	1891-1971	MINSTER, John Cpl	27 Jun 1894
YAKUNICH, Marko	1885-1958	Oh Co F 308 Eng WW I	24 Feb 1963
YAKUNICH, Barbara	1883-19	OBROVICH, Joseph	1884-1963
TOZZY, Michael	1894-1957	MANZELLA, Ralph	1888-1963
TOZZY, Carrie	1903-	CAPLEA, Dorothy	1906-1963
DeFRANK, Gaetano	1877-1958	McGRAW, John E	1891-1963
DeFRANK, Anne	1884-1964	CLOUSE, Irene V	1903-1963
DONATO, Eli J	1915-1964	BERTONI, Louis J	1918-1963
DONATO, Daniel Eli	1958-	PAX, Louise M (sister)	1884-1963
CHOVANEK, Peter J	1891-1974	RICE, Anna Mae	1888-1963
CHOVANEK, Agnes P	1883-1968	DESTEFANO, Dolores	1898-1963
MASER, Harry C	1889-1957	PUCCI, Agar	1908-1963
MASER, Agnes A	1887-1971	GANNON, Genevieve	1892-1977
BIRONE, Anthony	1886-1979	WITMER, Lillian M	1906-1964
BIRONE, Mary A	1902-19	BOGDAN, Julia L	1892-1964

JANUS, Peter	1875-1964	NOTTURNO, Michael David	1 Feb 1979
SPONSELLER, Walter R	1890-1964	FAVERTY, Barbara Sue	28 May 1969
<u>ROW 3:</u>			
TOMASIK, Joseph	2 Jun 1885	NOTTURNO, Samuel Kirkley	15 Feb 1978
	13 Jun 1967	LIERMAN, Francis P	7 Dec 1970
ALEXANDER, Jennie	1904-	<u>ROW 7:</u>	
ALEXANDER, Thomas	1897-1965	PUDIK, Thomas John	1886-1965
DROTAR, Mike J	1896-1965	HENSEL, Germaine	1939-1965
POTTS, Agnes Kerestes	1910-1966	STASIK, Walter	1910-1966
SCHNEIDER, Carmel T	1920-1964	MIKLOS, Andy	Apr 1895
KRIZAN, Paul	1885-1965		Aug 1965
DENNIS, Edward N	1891-1965	TAVARES, Hemerio	1880-1966
LACKNEY, Stacy Anne	26 Aug 1980	LOMBARDI, Michael (7yrs)	12 Apr 1965
	10 Sep 1980	HINKEL, Mary E	1886-1967
VOLPE, Laura Letitsia	21 Jul 1980	STEIGER, John Sgt	14 Dec 1917
3 days	24 Jul 1980	Oh Co 1 Bn 158 Inf WW II BSM	
LABRIOLA, Gracel	1898-		14 Sep 1965
<u>ROW 4:</u>			
MAY, Angel Maria	1 Jun 1980	DASCO, Pietro (father)	1890-1965
GROSSCHMIDT, Michelle Marie		EHMER, Brian Jon	24 Apr 1969
4 Sep 1974-7 Apr 1978		HARRISON, David Leo	15 Oct 1969
HUBBELL, Mellinda Jean	24 Aug 1971	DRIVER, Joseph Scott (1 d)	12 Jun 1970
	25 Aug 1971	LIBERTORE, Gene Marie	23 Mar 1970
MATTHEWS, Kathryn Ann	14 Apr 1972		16 Aug 1970
	10 Jun 1972	HAMMEL, Clinton J (3 wks)	1970
SKALA, Jeremy Andrew	27 Aug 1974	KUTSCHER, Marie	3 Nov 1971
	15 Oct 1974	VISTOUNTE, Jennifer Anne	3 Mar 1972
SHAW, Mary Jo	14 Jun 1978	HAWKINS, Baby Girl	15 May 1977
	27 Oct 1978	FRITZ, Richard J	4 Nov 1969
<u>ROW 5:</u>			
KOVALESKI, John J WW II	14 Jun 1914	PFIFFNER, Brian Donald	18 Feb 1971
Pa Tec 5 Sig Corp	26 Feb 1966	NUMBERS, David John	1975
GUINALDO, Estebean	1902-1965	ROSS, Joseph Ivan	10-11 Nov 1977
BORON, Herbert V Sr	1886-1965	USKO, Stacy Lynn	27-29 May 1972
RUSS, Herbert C	1903-1966	WOODS, Shari Lynn	26 May 1975
MARTIN, Jose (father)	1894-1965		one day old
COCO, Paul C	1879-1965	MARKS, Charlyn Marie	8 Mar 1963
FEDOR, William R (son)	28 Mar 1945		3 Nov 1970
	4 Dec 1965	JESKE, Rhonda Jean	6 Jun 1966
MOHLER, Michael Thomas	5 Sep 1975		10 Aug 1969
	11 Nov 1977	WAGNER, Gerald Samuel (2m)	20 Jun 1970
GILLESPIE, Roshal M	1968-1972	CHIAVAROLI, David Brent	8 Feb 1969
SPOTLESON, Anthony Charles		ROHR, Kristina Lynn	17 Nov 1968
June 9-10-1975		BEDNARCZYK, Angelia Rae	
<u>ROW 6:</u>			
HARRISON, Lisa Marie	Aug 27-28-1970	two days old	14 Oct 1968
RIZZO, Infant Boy	8 Jun 1973	CAMPBELL, Joseph Robert	5 Jul 1968
WEAVER, Paul James	23 Jan 1979	MULLANE, Michael M	1 May 1966
MELNYK, Michael III	2 Feb 1976		14 Oct 1966
	2 Apr 1976	ROBERTS, Ricky	30 Jun 1958
ST JEAN, Torri Lee (dau)	12 Jan 1976		22 Oct 1964
SLABAUGH, Robert V	1972-1975	FIERSTOS, David Dude	2 Dec 1965
MUZZY, Jason Lee	1972-1973		21 Feb 1966
NOTTURNO, Andrew Russell	18 Dec 1979	MILLER, Michael John	8 Apr 1964
	19 Dec 1979	MILLER, Mary Elizabeth	8 Apr 1964
		(Miller Twins)	
		RAVINE, Dary L	1957-1963
		LANGBEIN, John A	19 Mar 1969
			10 Feb 1970

THOMPSON, William E	18 Nov 1959	POPE, Tiffanie Renae	11 Feb 1969
	8 Nov 1962	ROBERTS, Sharon Marie(2d)	14 Aug 1967
KILLIAN, Baby Girl	18-19 Jul 1963	SCHRADER, Stevane E (2d)	2 May 1966
SAENGER, Alan Paul	24 Feb 1959		2 Nov 1967
	4 Nov 1963	CONKLE, Denise Coy Mar 8-	11 Mar 1965
GUARENDI, Anthony	10 Aug 1966	CONKLE, Christine Louise	22 Jul 1964
	1 Jan 1967		28 Jul 1964
YACKO, Baby Girl	27 Apr 1965	STEED, Baby Boy	12 Mar 1968
GOURLEY, Thomas J	25 Oct 1964	TALERICO, David C T	1961-1963
	18 Nov 1964	EARLY, John R	20 Sep 1964
FREDAY, Charles M	8 Dec 1964	HOFFMAN, Lisa M (1 d)	4 Mar 1966
	28 Jul 1965	VARGO, Mark F	7 Jul 1964
TAYLOR, Jeffrey Paul	24 Mar 1966	ROBERTS, Cassandra	18 Dec 1962
	26 Nov 1968		4 Apr 1963
HASTINGS, Steven	21 Sep 1963	BENISH, Joseph V III	
	21 Jun 1966	(six days old)	21 Mar 1965
HISSI, Dawn Marie	25 Nov 1966	LAB, James C (our son)	1959-1960
	10 Dec 1966	RICE, Robert W Jr	1959-1962
LAUBACHER, Anita Marie	1965-1966	ABATANGELO, Robert Anthony	
HUTTON, James Joseph	24 May 1968	(infant)	15 Jan 1963
	27 Jun 1968	HOFSTETER, Patricia L	12 Oct 1962
McHENRY, Brian Lee	12 Aug 1969		21 Apr 1964
	29 Sep 1969	PEDREIRA, Bert A	14 Apr 1963
RHOADS, Robert G	23 Jul 1968	MOBBERLY, Michelle M (11m)	27 Feb 1965
	22 Nov 1968	MATIE, Steven	12 Mar 1962
SWARTZ, Kelley Lynn	28 Jul 1970	NARDUZZI, Jane Ann	3-4 Jan 1965
YOST, Allen J (son)	3 May 1971	LENNON, Debra Marie	15-18 Aug 1962
	23 May 1971	SCHIFFER, Jeffrey R	1961-1964
McCAREL, Michael C Jr	26 Feb 1971	ARNTZ, Andrew Robert (1d)	24 May 1966
	1 Mar 1971	BROST, Jeffrey Scott (6d)	1 Nov 1966
SERTICK, George Joseph(2d)	14 Sep 1973	KUTKA, Angela	11 Oct 1968
KATICH, Joseph A (1d)	21 May 1974	RICH, Gregory L	10 Jun 1963
SCHARVER, Michael	4 Jun 1965		5 Sep 1964
HOWARD, Trevor J	22 May 1975	DIEBLE, James E	25-28 Dec 1968
WATERS, Patrick E Kevin	17 Mar 1965	NAGEL, Joseph Edward "Jody"	
DEMCHAK, Baby Girl	6 Dec 1977	(five months)	29 Jan 1966
DEMCHAK, Baby Girl	3 Mar 1974	ANGELO, Mary Ann	25-26 May 1965
MILLER, Diana Lynne	7 Apr 1965	SCHARVER, Joseph	30 Nov 1964
LANG, John Russel (1d)	8 Oct 1970	MAXIN, Monica	18 Nov 1964
FAVERTY, Lori Marie	27 Mar 1968	LEEDERS, Martin	6 Jul 1963
MILLIN, Marco F (1d)	23 Apr 1967	BOBISH, Peter	13 Jun 1960
<u>ROW 8:</u>		(our baby)	31 Mar 1961
OLEYAR, Diane (1d)	18 Apr 1966	WATERS, Maureen (baby)	27 Feb 1963
ECKMAN, Julie Ann	19-20 Apr 1966	LANKA, Monica Jane	-1963
PETERS, Infant	1 Jun 1966	CHIPKO, Paul (son)	12 Feb 1962
LEEPER, Patrick H	17 Mar 1969	MILLER, Baby Girl	27 Jan 1963
WEBER, Michael P	9 Jan 1968	GONZALEZ, Frank Jr	25 Apr 1960
	2 Feb 1968		19 Oct 1960
AMATANGELO, Emma Kathleen	3 Jun 1969	MURNANE, Molly Ann	1 Apr 1961
SMITH, Todd Franklin	11-13 Mar 1968		17 Jun 1962
ZWICK, Mary	30 Jun 1970	BUTT, Thomas A	1958-1960
BING, Brian E	6 Nov 1967	BUFFO, Christine	11 Nov 1960
	13 Jan 1968	VIGNOS, Philip	1 Aug 1961
BOYLAN, Barbara Ann (2d)	8 Jul 1969	AMATO, Tina Marie	1 Jan 1961
DANKO, Joanne Marie	22 Mar 1967	<u>ROW 9:</u>	

PRESSLER, George E	1921-1964	ROTHERMEL, Guy Brian	2-4 Jul 1959
KOLICH, Joseph	1889-1965	KAISER, Craig James	17-18 Aug 1960
FLOREY, J Paul	1897-1964	WATTERS, Rosemary (baby)	31 Jan 1960
DAVIS, Walter Ray Sr	13 Jul 1930	LANKA, Jeffrey Paul	-1959
	6 Feb 1966	CUNNINGHAM, Joyce Ann	26 Mar 1960
DeMASI, Anna	1905-1965	WEAVER, Jeffrey	1955-1959
LIPPERT, Ronald W	6 May 1960	BAGLEY, Patricia Ann	8 Oct 1959
	16 Aug 1961	CUSMA, Robert Emmett	Jan 1960
HUPPERT, Mary Ann (twin)	8 Dec 1963	MILLER, Jeffrey A	27 Aug 1959
HUPPERT, Mary Lou (twin)	8 Dec 1963		19 Dec 1959
HOOVER, Twin sons	30 Apr 1965	WHEELER, John Joseph	30 Oct 1959
FINDLAY, Stefaine Ann	20 May 1965	ZERER, Stephen	1956-1960
MAURER, Tammy Marie	26-28 Sep 1965	BULSO, David Joseph	3 Dec 1959
MONICK, Kenneth Lee	13-14 Jan 1966	<u>ROW 10:</u>	
FREDERICK, Donald B	2 Jan 1967	SHAFFER, Ronald Harry	14 Jan 1965
	25 Mar 1967	(eight years old)	
SY, Baby Boy	17 Sep 1966	BARONI, Earnest Pfc	5 Jun 1921
LIESER, Leslie Ann	3 Jun 1966	Oh 647 Bm Sq AAF WWII	5 Feb 1966
ZWICK, Baby Girl	Jan 1963	MILINI, Alfred Pfc	31 Dec 1924
LIOI, Joseph (son)	6 Aug 1965	Oh 1505 Bs Un AAF WW II	
JOHNSON, Joseph (infant)	-1964		6 Aug 1964
DEAN, Thomas E	11-12 Feb 1966	CIRELLI, Dominic (father)	1890-1965
CLARY, John (twin)	5 Jun 1960	TALKASH, Stephen T	1899-1965
CLARY, James (twin)	5 Jun 1960	OBERHAUSER, John P	1890-1965
SCOPELITE, Janet (twin)	27 Sep 1961	MARTIN, Mathew	1879-1971
SCOPELITE, Pamela (twin)	27 Sep 1961	ROONE, Henrietta	1876-1972
PENTECLA, Lori Ann	9 Mar 1961	PEPPER, Gregory Ernest	22 Sep 1959
VOTAPEK, Brett Joseph	One day		27 Jan 1960
LEWIS, Linda	24 Aug 1960	DOLHUN, Timothy C (our baby)	-1962
BRUCE, Robert J	18 Oct 1960	DAVID, Catherine	9 Jan 1962
HOFFMAN, Mark	5 weeks	MEOLA, Richard C II	26 Sep 1962
KNAPP, James Michael	1 Aug 1960		1 Dec 1962
KNOX, Cathleen A	23 Aug 1959	RICHARD, Dennis C	28 May 1956
SCOTT, Elizabeth	31 Oct 1960		27 Apr 1957
SIGELMIER, Lisa Anne (6m)	1959-1960	MONASTRA, Baby Boy	5 Dec 1962
MOAURO, Stephen Michael	9 Oct 1956	KNIS, Peter	1 Dec 1961
	3 May 1959	FLECK, Baby Boy	22 Dec 1962
VICCHIARELLI, Robert Allen		SCHOTT, Thomas Edward	Mar 1961
	27-28 Aug 1960	FRUSTACI, Baby Girl	17 Apr 1963
PAPPAS, Denise T	1955-1959	DURAN, Twins	12 Apr 1963
CZECH, Christopher	23 Jul 1960	ZWICK, Baby Girl	Nov 1960
WEBER, Ann	26 Apr 1959	JOHNSON, Joy Marie (infant)	-1961
NORDHAUS, Robert Anthony	27 Apr 1959	DANKO, Francis (son)	Dec 1958
	20 Nov 1959	BLICHA, Angel	25 Feb 1958
WOUTAT, Diane Jean	24 Jun 1960		26 Feb 1958
	3 Jul 1960	McKELVEY, Lance T (baby)	1956-1958
PIERO, Thomas P	11 May 1959	PETITTI, Angela	6 Jan 1958
	3 Sep 1959	CLARY, Marguerite	1956-1957
CORREIA, Mark A	28 Apr 1959	BOIANO, John J	30 Sep 1957
	10 Sep 1959		15 Oct 1957
GADDIS, Sharri Ann	23 Feb 1960	BAKER, Mark	24-25 Oct 1957
FERNANDEZ, David John	17 Mar 1960	ROSSETTI, Debra Anne	11 Oct 1957
	29 May 1960	LEY, Karla Sue	16 Aug 1957
SCHWERZLER, Donald T	16 Nov 1960		1 Sep 1957
	19 Feb 1960	RAWLEY, Thomas G	b 3 Jun 1957

RAWLEY, Thomas G (cont)	d16 Jun 1957	BECHERUCCI, Terry Lee	22 Mar 1954
BRIESTENSKY, Margaret M	1955-1956		23 Mar 1954
HELLINE, Kenneth Joseph	20 Sep 1956	STEIGER, Darlene (infant)	1953
(one day old)		CONTRUCCI, David	29 Oct 1953
RENNER, Joe Allen Jr	23 May 1955	STEVENS, Paul R.	13 Oct 1953
	22 Jan 1957		24 Oct 1953
HALTER, Mary Ann	11 Sep 1957	PALOMBO, Robert S	21 Jun 1951
BERNIER, Ronald Joseph	1953-1955		30 Sep 1953
MICHEL, Karen L	16 Dec 1955	HARE, Jeffery P	23 Sep 1953
	22 Jan 1957	OBERSTER, Donna L	24 May 1953
PAPPAS, Toni Rae	1950-1955		17 Aug 1953
WACHTEL, Michael A	1956-1957	DEMBROSKY, J Thomas	15 Sep 1953
RENO, John	11-12 Jun 1957		18 Oct 1953
HEROLD, Ronald G	26 Nov 1957	SCHWITZGEBEL, Daniel Lee	13 May 1953
	1 Dec 1957	DONATO, Russell Paul	Apr-Nov 1953
FISHER, Charles (son) (4 M)	-1957	PAPPAS, Pamela A	1951-1953
ELLER, Corvis Andrew	Nov 1956	NARDUZZI, John Gregory	11 Dec 1953
	Apr 1958	EBEY, Joseph Michael	21 Apr 1953
CARVER, Baby Boy	27 Jun 1958		28 Feb 1954
HAND, James Gary	3-4 Oct 1958	REINERT, Antoinette Eileen	
GREEN, Angelica	2 Sep 1958		10 Jun 1954-20 Jun 1954
Antoinette	2 Sep 1958	SHAFRATH, John David	1951-1954
SCHUMACHER, Linda Marie		GIROLAMO, John J	6 Jan 1955
(two days old)	28 Feb 1959	TINSLER, Robert E	22 Jan 1955
COURTER, Twins	18 Aug 1957	SIVY, Paul	5 May 1955
COOK, Michael Anthony	1955-1957	MEERSTEIN, Joseph	31 Jul 1955
ANGELO, Beverly Jean	31 Aug 1958	KUCHTA, Patricia Ann (2 d)	2 Oct 1955
	12 Oct 1958	COSTELLO, Petra Marie(1 m)	18 Oct 1955
RING, Michael P	2-8 Nov 1958	RODRIGUEZ, Joseph	18-22 Dec 1955
KULLMAN, Josephine A		DECASPER, Michael	1955-1956
	4-5 Oct 1958	LEGGETT, Emma E	27 Apr 1956
LEEDERS, Mary Ann	26 Nov 1958	PHILLIPS, Georgetta Lee	1946-1955
MURNANE, Mary Louise	7 Apr 1958	REALE, Angela M (1 d)	27 Aug 1956
	6 May 1958	BUTT, Timothy L	18 Sep 1956
ELMERICK, Patricia Lynn	26 Jan 1958	BEEBE, Jodi L	24-31 Oct 1956
	28 Apr 1958	LARKE, Baby Boy	5-12 Nov 1956
<u>ROW 11:</u>		FRENCH, John D	15 May 1956
SIMON, Daniel Scott	20 Feb 1960		25 Aug 1956
	14 Apr 1960	<u>ROW 12:</u>	
SHREFFLER, Anthony E	6 Aug 1961	SCHUMAKER, Elizabeth R	1903-1964
s/o Wilbur & Patsy		FIORI, John L	1934-1965
PACHUTA, John	9 Apr 1960		(grave stones running opposite
MALLETTE, Terry Bernard	30 Apr 1956		direction when graves were moved;
RISAUTI, Bruno Jr	1 Feb 1956		left to right facing Perry Road)
MAJESTIC, Jean Ann	4 Nov 1955	<u>ROW 13:</u>	
REIKOWSKI, Cathleen Jo lm	26 Sep 1955	METZGER, Jeanette	16 Sep 1906
CHENOT, Lou Ann	4 Sep 1955		6 Nov 1956
DOUGHERTY, Michael J (9m)	17 May 1955	<u>ROW 14:</u>	
HALEY, Mark T	21 Jul 1954	WALUS, Mary	1873-1958
	4 May 1955	<u>ROW 15:</u>	
GOTTSCHALK, Bruce M	27 Jan 1955	WINAFELD, Julius E	1876-1953
HUPT, Katherine L	17 Sep 1953	MAZUR, John (brother)	1907-1961
	16 Sep 1954	<u>ROW 16:</u>	
FAWLEY, Lucene M	10 Jun 1954	GALL, Steven (brother)	1887-1950
	14 Jul 1954	JOYFUL MYSTERIES SECTION:	This section

consists of two parts. The major part has stones which face south. The other part has stone which face west. The first part consists Of Rows #1 thru #24. The second part consists of Rows #25 thru #29. The first row is the northern most row and nearest to the office.

ROW #1:
DePASQUALE, _____

REX, Rudolph A	10 Mar 1920	STUDNEY, Helen C (wife)	1918-
	13 Feb 1980	MAJESTIC, Netti (wife)	1909-
REX, Frederick D (husband)	1909-	MAJESTIC, John (hus)	1912-1980
REX, Lena R (wife)	1909-	<u>ROW 2:</u>	
REX, Albert (son)	1913-1980	ACCETTOLA, Vincenza	6 Dec 1920
Marie M	1919-		20 Aug 1975
ORLANDO, Louis D Sr	1908-11980	ROCOVITS, George	1915-1976
ORLANDO, Nettie	1911-	Mi US Navy WW II	
BOKANYI, Louis P	4 Aug 1914	REX, Donna Jean (dau)	1944
	19 Dec 1977	JACOBSON, Lawrence E	1916-1979
BOKANYI, Elizabeth M	19 Oct 1913	Sgt US Army WW II	
REX, Daniel C	1917-	GUARENDI, Angelo (father)	1896-1975
REX, Mary E	1917-	Rose (mother)	1908-
REX, Toni M	1956-	DVOROVY, John G	6 May 1915
CICONE, Manfredo(fath) b	13 Jul 1898	LANZA, John Thomas	28 Jan 1979
CICONE, Susie J (moth) b	21 Nov 1901	Pfc US Marine WW II	13 Jan 1923
CICONE, John M (son) b	5 Feb 1937	MONASTERIO, Ricardo	4 Mar 1976
KAROLYI ?		Sofia	1892-1977
BECHERINI, Clara J (sister)	1918-1975	KELLEY, Eva Picchione	1891-1975
(from this point on Row 1 continues beyond a group of trees and bushes)		NUSSBAUMER, Bernard J	1923-1977
CAPUANO, Louis (father)	1902-1976	Mary C	1902-
CAPUANO, Antoinetta	1929-	MANCINI, Fred	1904-1975
CONSTANTINO, John L	1929-1974		10 Oct 1893
BATTISTA, Geraldine	1930-1977	Angelina	1 Jan 1975
RAMOS, Josephine	1922-		9 Feb 1894
RAMOS, Anthony	1919-1975	TOMSHO, Andrew G	28 Jul 1975
RAMOS, Consuelo	1889-1979	Mary P	1906-1975
RAMOS, Jesus	1885-1977	TOMSHO, Andrew (son)	1910-
MARICOCCHI, Frank	19 Apr 1933	BERGMEYER, David E	1935-1978
	19 Feb 1974	Pfc US Marine Corp	16 Oct 1943
SCRIMA, Josephine M	15 Apr 1915	BOCCUTI, Angelo	31 Oct 1974
	10 Nov 1977	Pfc US Army WW II	1920-1978
SCRIMA, Mary A	b 24 Jan 1914	YUHANIYAK, John F	4 Apr 1920
BARBERA, Cono (father)	1897-1979	RHM2 US Navy WW II	17 Apr 1976
FRANZ, Leo V (father)	1918-	CORA, Julius T	1926-
FRANZ, Bonita J (dau)	1925-	Mary S	1927-1979
SCHARVER, Millard C	1905-1976	SHURGOT, William J	1910-1975
SCHARVER, Irene L	1907-1975	BIRCH, John W	8 May 1908
MEYER, Janice C (dau)	1930-		2 Dec 1978
MEYER, Ronald C (hus)	1931-	Josephine H	28 Feb 1915
BORELLO, Dino (hus)	1912-1977		21 Feb 1975
BORELLO, Katherine (wife)	1913-	TOZZI, Ann Wnoroski	1915-1976
STUDNEY, Paul J (hus)	1908-	SMALLEY, Victoria K	1916-1977
		FRANCE, Tod M (son)	7 Dec 1962
			7 Jul 1975
		ROMAN, George E	1917-1980
		Mary A	1921-
		BRESSI, Andrew T	1916-1975
		Rose M	1918-
		MUCCI, Frank	1912-1975
		Susan A	1919-1980
		(at this point row 2 continues on the other side of a group of trees)	
		TOLIN, Michael W	1906-

TOLIN, Anna M	1909-1979	MODICH, Steve	1912-
ASCANI, Thomas	1902-	CALDAS, Emilio	1888-1980
Filomena	1910-	REX, Ernest Charles	3 Feb 1915
KRUMLAUF, Lloyd J	1906-1976	Cpl US Army WW II	5 Mar 1976
Carolyn R	1905-1981	SMITH, Harold J	1894-1976
SALAMON, Leon	1915-1975	Mildred I	1894-1979
Alexsandra	1925-	CASTER, Frank D	1926-
LOMBARDI, Anthony C	16 May 1932	Sally B	1924-1976
	9 Aug 1977	RISALITI, Gerino Jerry	1901-
DOSTAL, Joseph J (father)	1910-1975	Carmel	1914-1977
BRAHLER, Clarence E	1898-1976	MURRAY, Florence C (wife)	1918-
Pauline E	1905-	John B (son)	1919-
QUIROGA, Manuel	1894-1975	Mary A (mother)	1892-1978
PASTOR, Nicholas	1913-1976	NOVELLI, Alfred A	1921-1978
Anna M	1917-	Tec US Army WW II	
HENDERSHOT, Lawrence E	1913-1975	FERRY, Nicholas M	1901-1977
Clara F	1910-	Julia Fogel	1904-1978
FIORI, Patricia A	1937-1975	MICCICHE, John	1909-1976
ILNYCKYJ, Jawdokia Krawczuk		MALONE, Frank B	1905-1977
	1895-1976	Helen	1907-
WISKOFSKE, Harry J	5 Feb 1908	CHIAVAROLI, Victor L	1918-1976
T Sgt US Army WW II	15 Sep 1976	Angeline M	1922-
PAGE, Francis L	1917-	SIMPSON, Howard E	1919-1975
Mary G	1917-	Elizabeth E	1920-
LOMBARDI, Reilly R (bro)	1914- 1975	(at this point row 3 is continued be- yond a small group of trees)	
Amelia M (sister)	1917-1980	LONG, Murice	1909-1974
Lucille J (sister)	1919-	Anna	
HANNINGER, Chester L	1925-1976	POPA, Philip	1911-
Betty Jane	1925-	Marie J	1914-1975
STOLL, Roy F	1912-1976	ZIELINSKI, Walter	1919-1976
Helen M	1916-	CARPINELLI, Michael A	17 May 1948
RODRIGUEZ, Manuel R	1888-1977	Sgt US Air Force	22 Jan 1977
JACKOVIC, George	1905-1976	BIASELLA, Edmund	8 Aug 1919
Emma E	1908-	S Sgt US Army WW II	3 Jul 1978
GIANNETTI, Lori M	1926-1976	PRESUTTI, James	1902-
Phyllis D	1928-	Rose T	1908-1977
DALTON, Thomas H	1921-1979	FIORI, Loreto R	1903-1976
Chauncetta	1921-1981	Pauline T	1913-
JESKEY, Vernon P	16 Aug 1917	MALLCHECK, Sam D	1904-1978
US Army WW II	7 Dec 1976	Pfc US Army WW II	
BANGO, Germana (mother)	1889-1974	MALLCHECK, Peter M	1907-1977
PEZEL, Stephen J	1895-1976	Gilberta M	1922-
LEY, James	1932-1975	ZEGLEN, Joseph M	1932-1976
Eleanor A	1932-	Joanne	1935-
NORCIA, Michael S	1909-1975	MASEK, Edward J	1909-
Stephina R	1915-	Charlotte M	1911-
<u>ROW 3:</u>		ESLICH, George	1911-1976
MICHEL, Rupert E	b 14 Jun 1914	ORANGE, Barbara	17 Dec 1905
Irene M	b 12 Sep 1921	Nick	27 Jul 1976
PACK, Francis Merle	1920-1976		14 Jul 1892
Gloria	1923-	McCARTHY, James E	8 Aug 1978
CASKEY, Patricia Rex	b 23 May 1934	Nelle R	1907-
KOPPE, John T	1918-1975		1902-1976
Lucy A	1923-		
MODICH, Steve	1904-1976		

COSTELLO, Catherine A Cosentina	1932-1977	KALKMAN, Sharon E A (cont	24 Apr 1979
GONCALVES, Manuel	5 Feb 1893	EIBEL -EBERT, Robert M b	23 Jul 1954
Pvt US Army WW I	25 Nov 1977	Virginia J	b 19 Jul 1934
MOLDOVAN, John J	1916-	SIMPSON, George F	1917-1979
Lucille T	1921-1977	Magdalene M	1919-
BRISLEN, William D	1907-1978	JOHANNING, Francis C	1906-1976
Arthella J	1913-	Madonna A	1905-
BRAHM, Paul	1906-1977	STEIN, Vincent W	1921-1976
Anna	1905-	Emily L	1925-
RITCHEY, Paul E	1954-1975	MEYER, John K	1908-1978
KELLER, Margaret (mother)	1914-1978	Johanna	1912-
HALEY, Henry E	23 Jun 1891	DeSANTIS, Dona J (mother)	1937-1976
Cpl US Army WW I	26 Nov 1977	DILL, John	1895-1977
HALEY, Joseph T	1 Mar 1931	Mary M	1908-
US Air Force Korea	1 Feb 1976	BETTINO, Giovanni	1889-1977
<u>ROW 4:</u>		Angela	1892-
TRUBISKY, Frank	1901-1978	RUSSO, Joseph A	1922-
TRUBISKY, Anna	1902-	Marla J	1936-1977
BOURQUIN, Charles Thomas	3 Sep 1918	BURSE, Robert L	1920-
S Sgt US Army WW II	16 Dec 1975	Betty L	1924-
DUNNE, Richard A	1924-1979	Scott D	1960-1979
Avis M	1932-1976	PASQUARELLI, Thomas	17 May 1925
REX, Dominick T	b 3 May 1927		22 Nov 1977
Mary T	16 Mar 1926	JAKUBIAK, Jan	1917-1977
	21 Jul 1978	GROSSCHMIDT, Joseph J	1909-1979
SULLIVAN, Steve S	22 Sep 1900	STROPKI, Mike	10 Oct 1897
Pvt US Army WW I & II		US Army WW I	28 Jul 1979
	8 Mar 1977	SANTILLI, John	1901-1980
KNOUFF, Michael H	3 Oct 1962	BERNARD, Louis P	1937-
	26 Feb 1979	Lucille V	1938-1977
MASTERANA, Frank J	1904-	VARO, Rafina	1905-1978
Rose M	1907-1976	NOSIC, Nicholas J Sr	1916-1979
PACHUTA, Joseph	1919-	Rita C	1920-
Mary H	1921-	COLAMONICA, Joseph Anthony	4 Apr 1925
FRANZ, Paul F	1919-	S1 US Navy WW II	14 Dec 1977
Virginia A	1922-	CAPALDI, Dominick	1912-
SCAFATE, Nunzio	1897-1977	Julia A	1919-1979
Anna	1903-	HOLUB, Dewey	13 Apr 1915
PENTEELLA, Angelo	10 May 1890	S1 US Navy WW II	23 Jul 1979
Antonette	2 Jul 1897	ALVAREZ, Tuya Jose	21 Sep 1899
	19 Jun 1977		31 Oct 1978
SHUPY, Michael M	1893-1978	PEZEL, Daniel H	1924-1981
Mary E	1901-	Margaret J	1926-
RISALITI, Quinto	1903-	NEPTUNE, Charles Edgar Jr	1922-1977
Effie	1908-	Pfc US Army WW II	
DAVIDSON, Jeannette S	7 Dec 1895	GONCALVES, Alta	1889-
	1 Oct 1979	ZICCARDI, Carl	1911-1974
JUDSON, James E	11 Aug 1924	Pvt US Army WW II	
	22 Jun 1977	BERGER, Russell L	1910-1976
Helen G	b 12 Jul 1927	Rosalie M	1915-
PHILLIPS, Anthony	13 Feb 1939	<u>ROW 5:</u>	
PHILLIPS, Robert F	1905-	WOLF, Albert P	1924-
Alice M	1906-1977	Pauline M	1915-1975
KALKMAN, Sharon E Ann	10 Jul 1945	SEIMETZ, Carl P	1907-1976

SEIMETZ, Hallie M			DeFRANCE, Flora E	1915-
BARNES, Raymond A		1925-1976	MUCCILLI, Jane E	7 Jan 1925
BARNES, Virginia H		1927-		30 Mar 1977
PORTILLA, Mary C		1894-1977	FEHN, Michael G	1907-1980
KISS, Alek Jr		1916-	Katherine H	1911-
LUKAS, Andrew J		1913-1976	SHOWEN, James J	1924-
Helen L		1915-	Teresa	1920-
MESSINESE, Vincenzo		1890-1980	Michael M	1952-1979
Mary		1899-	MILLS, John A (hus)	1920-1980
SPONSELLER, Clark A		1902-	MARCHEWKA, Joseph J	1914-
Helen A		1906-1980	Joseph C (son)	1945-1978
KRANTZ, Harold F	b	13 Mar 1919	MARTIA, Dominick	1887-1979
Pauline B		12 Sep 1920	MARCOALDI, Firpo	1923-
		19 Mar 1979	Helen L	1928-1975
YOUNGER, Catherine		1 Sep 1909	JOVINGO, Joseph P	1 Feb 1917
		17 Jul 1979	Pfc US Army WW II	23 Feb 1980
YOUNGER, Joseph	b	8 May 1902	EAFRATE, Antonio	1902-
SUAREZ, Louis		1916-	Anna	1908-
Encarnation		1917-1980	<u>ROW 6:</u>	
MARENO, Paul L		1923-	VERTOLLI, Andrew F	3 Aug 1939
Louise A		1923-1978		19 Apr 1975
RIZII, Albert R		1915-	SIMIA, Louis	1895-1975
Dorothy M		1924-1978	Aurora	1910-
CAPLES, James R (son)		14 Jul 1956	OLENICK, Michael J	1904-1976
		21 Sep 1980	Mary A	1912-1978
WINGERT, Mary M		1923-1980	BARNES, Alice S (mother)	1896-1979
MATIE, Raymond		1951-1978	Leroy C (son)	1930-
SP4 US Army Vietnam			NADER, Ubert	28 Oct 1918
ANGOTT, Sammy P		1915-1980		27 Jan 1979
Evelyn E		1916-	NADER, Simonne R	b 26 Jun 1919
GLOSSEN, Joseph M Jr		1934-1980	MOORE, Charles H	1927-1980
Genevieve E		1924-	Mary L	1928-
WRIGHT, Noble E	b	12 Nov 1901	MARZICH, Joseph A	WW II 1919-1980
Alverna M		18 Jun 1901	Mildred M	1922-
		11 Feb 1981	NORCIA, Mary Dovidio	1916-1980
STANO, Michael		1908-1975	WATTERS, Patrick J	1905-1979
Mary Ann		1897-1979	WATTERS, Marion R	1904-
MEISER, James G	b	17 Nov 1915	WATTERS, Patrick J	1943-
Genevieve C		31 Jan 1915	DOMENIC, Sylvester N	1910-1979
		1 Apr 1975	Rose M	1912-
James B	b	29 Apr 1939	REX, Fred J	1924-1978
DOVER, Ralph Joseph		1919-1978	Wilma M	1925-
ANGELI, Paul V		1904-1975	YARNOVICH, Stephen J	1916-
RICHMOND, George M		1916-	Mildred	1924-1979
Gertrude D		1915-1974	FAILLA, Vincenza (mother)	1883-1976
MAGGIORE, Philip		1901-1975	FAILLA, Jasper	1912-
GRABER, Walter A		1916-1975	Maggie	1916-
Patricia A		1930-	Vancie M	1945-1978
WENNER, George E		1927-	MEISTER, Paul R	19 Sep 1923
Elise M		1922-1980	MOMM3 US Navy WW II	5 Dec 1978
MERCIER, Alonzo J		1888-1977	NASTE, Dominick D	1922-1980
Lena A		1892-1976	Edna P	1924-
DiSTEFANO, Joseph P		1913-1980	DeMARTINO, Warren	31 Oct 1911
Erma M		1918-1978		10 Apr 1980
DeFRANCE, Lucio L		1906-1980	Florence	b 20 Mar 1914

PALASKI, Martin J	1901-1974	FORCHIONE, Edward A J	1925-
RUDA, Anthony	1914-1980	Virginia	1922-
Irene	1917-	POHOVEY, Stephen P	1904-1979
COVATE, John B	1907-1980	Loretta E	1907-
Nina	1912-	KLAHS, Louis M	1885-1975
MARELLA, Michele	4 Feb 1921	LOGUE, Edward A	1917-1981
Pvt US Army WW II	8 Feb 1979	KOLLER, Ralph T	1899-1979
FILIP, John	12 Feb 1911	Thelma C	1903-
	8 Oct 1980	GRESSER, Charles J	1914-1980
MILLER, Joseph A	1907-1978	Miriam E	1917-
Pearl	1913-	CARUSO, John	19 May 1895
SANTARELLI, Nicholas Sr	1908-1979	Pvt US Army WW I	18 Feb 1977
Ann	1910-	HAMMERLING, Arthur A	25 Nov 1919
PARR, Paul L	1919-		26 Dec 1976
Charlotte	1921-	Gertrud A b	15 Sep 1919
<u>ROW 7:</u>		FERGUSON, Charles D Jr	26 Sep 1925
NEMETI, Joseph	1903-1974	SMC US Navy WW II & Korea	
Frances	1905-		16 Feb 1976
MOECIA, Joseph J	1909-	<u>ROW 8:</u>	
Frances R	1912-1980	PRIBULA, Michael P	1900-1974
WISSMAR, Ernest W	1914-	Anna C	1901-
Bernadette A	1915-	MARGO, Lewis J	1903-
CONCATTO, Joseph M	1912-1978	Estella M	1896-1975
Mary M	1913-	WOJUKUTIS, Robert F	4 Dec 1920
YOVANOVICH, Joseph T	1896-1977		12 Mar 1975
Theresa M	1904-1978	WATSON, Carl A	30 Oct 1910
SARNO, Mary L	1920-		15 May 1978
Carmen S	1918-	LAMANCUSA, Frank	1897-1980
ROSSETTI,		Alice M	1902-1977
PERCIBALLI, Nick (father)	1899-1978	PELOSI, Justina Ventura	6 Apr 1922
Natalina (mother)	1895-1977		11 Aug 1977
MURRAY, Thomas J	1915-	LUNSFORD, Robert F	15 Feb 1923
Loretta M	1916-1980	Cpl US Marines WW II	26 Aug 1980
STURIA, Daniel	1913-	SEIBERT, Leland L WW II	1920-1975
Anna	1913-	Dorothy M	1924-
PACELLI, Rudolph G	1922-1980	PARKER, Robert O	1915-
Rose M	1926-	Helene M	1911-1975
GOSHE, Veronica (mother)	1889-1976	ALEXANDER, Victor A	1910-1958
MUNGER, George M	1895-	Bette D	1920-1977
Mary A	1898-1976	IANIGRO, John	1902-1980
ZUGCIC, Anthony F	1917-1978	GRAHAM, Mary M	1913-
Irene M	1915-	Howard F	1911-1979
MANUSCO, Frank S (father)	1904-1979	LABUTTA, John R	1907-
Mildred C (mother)	1911-	Catherine I	1908-1977
Frank S (son)	1934-	WOJANIS, Steven C	1907-1978
KACHOVEC, Joseph J	1914-1979	Marie E	1909-
S Sgt US Army		MAUTER, Michael E	1946-1979
COSENTINO, Samuel (bro)	1896-1977	EVANS, Robert A	1901-
Mary (wife)	1905-	Julia C	1907-1980
COSENTINO, Jennie J (wife)	1905-	EVANS, Clare Y	1936-
COSENTINO, Joseph C (bro)	1905-	Elizabeth M	1937-
TUCKER, Harold L	1927-1980	VINAS, Jaime	1900-1979
C Margaret	1924-1981	Josephine	1912-
RIBES, John	1901-1980	DLUGOLECKI, Ben T	1916-1976
Theresa	1909-	Josephine M	1921-1980

DEMONT, Walter A	1914-	LIOTTI, Louis A	1921-
Helen M	1921	Virginia P	1925-
LAUGHLIN, J Earl (hus)	1920-1978	METZGER, Henry B	1915-1980
AUGUSTINE, Paul J	1919-1980	Mary A	1913-
SCARPUZZI, Mary K (wife)	1916-1976	KUTCHER, Cecil Glen	31 Jan 1904
HILDEBRAND, Howard D	1915-1978	SM 2 US Navy WW II	13 Aug 1978
Ida F	1918-	CECONNI, Dean J	1953-1978
FLOREA, Aurel Earl	1918-	LAB, Joseph	1926-1978
Elizabeth G	1913-	PAUMIER, James E	1920-
Daniel (son)	1953-1976	Ruth B	1920-1979
HERNAN, Frank E	1915-1977	SCHWALLIE, Clarence T	23 Aug 1918
Gertrude G	1917-		21 Mar 1978
<u>ROW 9:</u>		De Lores V	
NOGAJCZYK, Michael J	1905-1975	GRASSANO, Gregory B	1921-1980
Stella	1907-	Anna L	1927-
MAJCEK, Nick P	5 Sep 1889	BRANCH, Robert E	1924-1978
	20 Dec 1978	William C	1922-
CHOCKOS, Nick (father)	1886-1976	Paul T	1932-
WALTERS, Robert L	1909-1979	WAGNER, John M	15 May 1893
Anne D	1912-		4 Dec 1977
BETZA, Mike	29 Jan 1918	Helen M	b 27 Nov 1896
Tec 5 US Army WW II	23 Sep 1980	HANLON, James J	WW II 1926-1981
WHITFIELD, Mary Ann	1946-1977	Luella A	1930-
SCHEETZ, Larry	1939-1979	<u>ROW 11:</u>	
Susan	1943-	VALTICH, Anthony	1906-1976
NOVELLI, David L Sr	1925-	Dorothy	1910-
Mary T	1930-	MOLL, Frank J	1908-
Dave L Jr	1957-1979	Mildred E	1908-
WELSH, John William	1959-1978	MOLL, Louis Edward	9 Apr 1932
MENEGAY, Raymond A	1914-1978	Bul 2 US Navy Korea	14 Jan 1976
Anna M	1917-	BAKER, Francis J	1924-1974
MAURER, Albert T	21 May 1940	Shirley L	192-
Us Army Vietnam	13 Jan 1981	BAKER, Clarence V	5 Aug 1918
VITALE, Anthony (father)	1930-	S Sgt US Army WW II	1 Feb 1975
Jeannette (mother)	1934-	ZIMMER, Walter A	1906-1981
Leo J (son)	1951-1978	Helen M	1908-
GAWLAK, Stanley	1894-1978	SCHARVER, Donald M	1915-1979
Catherine C	1905-	Norma V	1918-
<u>ROW 10:</u>		REITER, Leo E	WW II 1919-1979
SEICH, George M	1916-	Eileen M	1920-
Anne N	1914-1977	DOLHUN, Peter G	7 Jul 1921
POWELL, Frank T	1909-		18 Mar 1978
Genevieve R	1907-1975	DOLHUN, Mark Lane	27 Oct 1956
SPITALE, Joseph M	1917-1975		21 Oct 1978
Angelina C	1923-	COZY, Charles A	1914-1977
HUDY, Thomas J	1916-1977	S Sgt US Army WW II	
Catherine C	1921-	COZY, Virginia A (wife)	1914-
BILLE, Lloyd A	16 Dec 1916	NORMAN, George F	1909-1979
Tec 5 US Army WW II	20 Apr 1978	Sophia W	1920-
HAINES, Arthur A	1901-1978	<u>ROW 12:</u>	
Burdeene E	1902-	ONDREY, George	20 Dec 1915
ROHN, Donald E	1917-1980	Tec 4 US Army WW II	28 Apr 1977
Frances E	1919-	DelVECCHIO, Eugene A	1933-1978
McNEEL, Carol C	31 Mar 1941	DOTTERWEICH, Oscar J	1913-
	16 Jun 1980	Evelyn V	1911-

KRANTZ, Raymond J	24 Jan 1919	DONMEZER, Pauline E (cont)	7 Mar 1977
Us Navy WW II	26 Oct 1976	BARRETT, Harold B	1907-1978
KING, Carl C	1924-1979	Pearl	1921-
Geneva K	1927-	HERBST, Loretta (sister)	1904-1977
BELL, Nancy Ann Piatt	4 Aug 1955	Marcella (sister)	1906-
	7 Nov 1974	NAEGELE, Paul W	1913-1977
ABBOTT, Cam A	1917-1977	Ruth J	1916-
Mary E	1921-	CASARI, James A	19 Jul 1921
MILLER, Jack C	1925-1980	Wisc T/Sgt US Air Force WW II	
Marie C	1922-	CASARI, Angeline M	25 Oct 1922
<u>ROW 13:</u>			28 Jan 1979
MAY, Joseph M	1911-1977	PEDROTTY, Harold P	1912-1979
Margaret M	1913-	Edith E	1911-1974
SPITALE, Coni M	1914-1980	<u>ROW 15:</u>	
BARICKMAN, John G	1915-1979	KOZMA, George P	3 May 1923
Helen G	1917-	Cpl US Army WW II	27 May 1977
BOWER, Paul G	1913-	ROBART, Walter L Jr	1940-1975
Evelyn M	1917-1976	Sp 4 US Army	
FRANTZ, Agnes H	1904-1976	JARVIS, Dorothy E	1916-1979
John L	1903-	KLING, F Lawrence	1950-1976
D'ANTONIO, Frank H	1926-	SN US Navy Vietnam	
Betty Jo	1927-1978	MEOLA, Michael J	1911-1980
BLEND, Gust	1901-1978	MEOLA, William B	1912-1977
Agnes	1903-	Alice D	1917-
WILLIAMS, James R	3 Apr 1925	FOOR, Anna M (mother)	1927-1974
Pauline M	21 Feb 1926	KELLEY, Robert J	1915-1980
	2 Nov 1979	Dorothy M	1914-
IMBORNONI, Eleanor M	1926-1977	RUSS, Leo E	1 Jul 1912
HALL, Emery M	1923-1979	Pfc US Army WW II	12 Dec 1976
Lucy F	1924-	IRVING, James S	1911-1978
SKUBIAK, Joseph P	8 Jul 1924	Clara M	1913-
Sgt US Army WW II	5 Jul 1978	REDLESKI, William C	31 May 1898
MANSER, Emil J	1914-1977	F 1 US Navy WW I	24 Oct 1979
Josephine H	1920-	REEVES, William R	1916-1977
MILLER, Wilbert A	1911-1978	Lucille M	1919-
Helen M	1911-	TINLIN, Howard L	1911-1977
ROST, John J	1907-1980	Catherine M	1913-
Mary L	1916-	YOUNG, David L	1942-1976
CARBONARO, Nicholas	1921-1978	S Sgt US Army Vietnam	
COZY, James H	1900-1979	DONATO, Valentine N	1919-1978
Mattie J	1899-1978	Elizabeth C	1923-
BENACH, George P	1912-	DOPLER, Joseph S (father)	1890-1981
Helen M	1912-	Veronica M (mother)	1890-1980
<u>ROW 14:</u>		STANOYEVIC, Joan L	1929-1977
LEAHY, Robert W WW II	1 Aug 1914	Joseph G	1922-
Sgt US Air Force	10 Dec 1975	<u>ROW 16:</u>	
ROBART, Walter L	1910-	STRICKER, Edward G Jr	1922-1975
Isabelle D	1913-	BRESSI, James	1912-
ROSS, Mike	1890-1979	Anna	1923-1977
Lottie	1894-	ZUGRAVE, George V	1920-
McGUIRE, Donald L	4 May 1928	Billie D	1929-1978
	23 Oct 1978	SEEVERS, James V	16 Jun 1933
LAWRENCE, Carl W	1904-1978		17 Jul 1978
Catherine R	1917-	Shirley L	5 Jul 1931
DONMEZER, Pauline E	30 Apr 1933	NELSON, Ralph J	1915-1978

NELSON, Lucy S	1918-	STUDENY, Gloria J	1930-
RICCIARDI, Constantino	1897-1979	BOSSICK, Donald P	1935-
Mary	1896-1977	Lenora L	1941-1980
BLUMAN, Paul	1924-1976	<u>ROW 18:</u>	
Hilda	1930-	HOUSEMAN, Ralph E	1918-1976
BESANCON, Atlee	1913-	ELLER, Floyd H	1928-1978
Jean C 1917-1977	1917-1977	Mary Arlene	1927-
GRAF, Donald H	11 Apr 1912	REDLESKI, Joseph	1890-1980
Pfc US Army WW II	17 Aug 1978	Anna	1898-
YOVANOVICH, Stephen T	1922-	MURPHY, James P	29 Dec 1943
Jean P	1922-1981	Sp 4 US Army Vietnam	18 Mar 1975
MEMMER, Harold E	1914- 1980	FRANCIS, James W	1897-1978
Eleanor	1918-	Gertrude C	1896-
NAIMAN, Robert C	7 Jul 1962	REJCHAK, Nellie R	1920-1978
	8 Jun 1979	PRESUTTI, Vincent J	1897-1977
BERLYOUNG, George M	1906-1981	PORUBCANSKY, Louis J	1921-1977
Loretta L	1913-1979	CAROZZI, Nick	1891-
HUGHES, Paul V	1910-1977	Carmella	1898-1980
FOWLER, James M	1916-	ROZLOG, Charles M	1947-1977
Mary C	1918-	Dyan	1949-
BENNETT, James E	1917-	KEEFER, Clyde	1912-1980
Agnes L	1921-1978	Marcella B	1933-
EAGLOWSKI, Gerald M	1960-1979	ABRIGG, Samuel D	1909-
Margaret E	1923-1980	Katherine M	1907-1979
FISHER, Paul E	1915-1981	<u>ROW 19:</u>	
Antoinette	1916-	SCRIDON, Frank J	1926-1976
<u>ROW 17:</u>		HEVIA, MANUEL	1896-
PUKANSKY, Joseph M	1914-1979	Leota M	1901-
Frances O	1917-	GENSEL, Hans W	1924-1980
GREEN, Walter E	1909-1978	ROSTONSKI, Walter C	9 Nov 1918
Mary E	1916-	Pvt US Army WW II	25 Aug 1978
PAOLUCCI, Joseph	24 Oct 1891	BANDIERA, Joseph F	1923-
	2 Apr 1978	Catherine J	1923-
Josephine	18 Mar 1893	RIZZO, Frank	1895-
	17 Jan 1978	Carmela	1900-1976
TREISCH, Bernard B	1917-1979	MARCHI, Giuseppe Joseph	1900-1979
Anna R	1917-	Seraphina Sophie	1906-
McDONALD, Thomas J	1913-1975	BALASKI, Chester P	1913-1979
GONZALEZ, Joseph	1899-1981	Mary L	1915-
Estella Balaski	1911-	GILBERT, Stephen (father)	1950-1978
FALKNER, Charles D	1907-1980	Christine M (mother)	1950-
Gwendolyn M	1911-	GUDALL, Charles J (father)	1911-
MALONE, Calvin M	14 Feb 1930	GUDALL, Mary (mother)	1911-
	16 Aug 1980	GUDALL, John S (son)	
DORAZIO, Fred	6 Jun 1922	SHUBERT, Paul M	1912-1977
	14 Sep 1980	Mary I	1913-
DURESKA, John J	1907-1980	<u>ROW 20:</u>	
Mary E	1980-	SWINGLE, Walter L	26 Dec 1922
VORHIES, Forest J	1908-1979	US Army WW II	19 Dec 1980
Victoria	1911-	GONZALEZ, Anselmo	1897-
DRENTA, Charles V	1913-	Mary V	1905-1976
Helen	1915-	VILLEGAS (On top of stone)	
PERRONI, Joseph C	5 Feb 1909	PEREZ, Florentina Martinez Muniz V	
S Sgt US Army	23 Sep 1979		1893-1977
STUDENY, Edward	1924-1979	PEREZ, Marcelino V Bonachea	1891-1976

STRABLEY, James C	15 Dec 1898	Pfc US Marine Corps	9 Mar 1979
Margaret H	25 Mar 1898	CASTROVINCI, Frank J	1910-1980
	6 Sep 1978	Mary A	1912-1978
RUSSELL, Albert W	1919-	TULLY, John P	1910-1980
Mary A	1928-	Marie F	5 Jun 1911
BOYD, Jean H	1928-1979	SEIFERT, Martin L	31 Dec 1918
HENRICH, Edna Elizabeth	1917-1976	S Sgt US Army WW II	14 Feb 1978
TROIANO, Frank A	1905-	ANDERSON, Gary W (fath)	30 May 1950
Mary E	1913-		13 Sep 1979
OLIVIERI, Anthony	1902-	BRYAN, James E WW II	1919-1975
Jennie	1909-1976	Emma K	1923-
SCHIAVONE, Carlo (father)	1900-1976	ANTONACCI, Eddie	1923-
Angelina (mother)	1904-1976	Mary L	1929-1976
WEGENER, Milton W	1926-	DOLAN, Joseph J	1906-1978
Phyllis T	1929-1977	Doris E	1909-
PEREZ, Maria Otilia	1900-1979	IGNATOWSKI, Ray	1895-1978
TABELLION, Larry R	1954-1976	BUKOVINSKY, Stephen A	1919-1978
Dale J	1921-	Lorita M	1928-
Margaret A	1928-	MARTIN, Edward W	1910-1980
SALAPACK, Anthony	1920-1980	Anna C	1918-1979
Pvt US Army WW II		<u>ROW 23:</u>	
COVETSKY, Mary (mother)	1901-1977	WEST, Benjamin H	1908-
BURKE, Lawrence J	1958-1979	Anne A	1918-1978
KENST, Renee M	1961-1979	MATIE, Alexander S	1912-1977
<u>ROW 21:</u>		Stella M	1913-
VARN, Joseph J	1914-	MATIE, Vincent P (son)	1960-1975
Lucy V	1919-1979	MUZICEK, Edward O	1930-1978
BRUDER, George E	3 Dec 1917	AIC US Air Force Korea	
Pfc US Army WW II	19 Jan 1980	KRELL, Leo S	1895-1978
BRUDER, David G	6 Mar 1950	Pvt US Army WW I	
SP 5 US Army	8 Mar 1980	SCHWING, Edward E WW II	1926-1980
VENTURINI, Albert J (fath)	1926-	Jean M	1929-
Josephine E (moth)	1936-1978	ZUBER, Ruth M	1907-
WHITE, Richard E	1897-1978	Joseph E	1908-1978
Viola B	1902-	DeLILLO, Andrew H	1917-
REPASKY, Mike S Jr	13 Aug 1917	Antoinette R	1919-
	4 Jan 1979	MATIE, Phillip D	1957-1980
Margaret E b	29 Sep 1924	ZUBER, Louis W	6 Feb 1911
HARBERT, Clement A	1911-		10 Aug 1978
Anne K	1914-	VILLELLA, Ralph E (son)	1961-1978
VIOLAND, Paul L	1920-	(from this point on the rows in this	
Mary C	1920-1977	section run north to south)	
MINCKS, William B	1912-1977	<u>ROW 25:</u>	
Anna M	1916-	GOEBEL, Kenneth M	1907-
CANNON, Frank T	1912-1977	Florence L	1906-
Bernice M	1914-	MERCIER, Gayle C	31 Oct 1944
FAVERTY, Harvey E	1907-	Robert K Md	16 Jan 1943
Edna M	1917-1977		25 Dec 1974
CIPRIAN, Carl R	1900-1981	HARBERT, Harold L	1912-1975
Connie	1906-	Geraldine E	1918-
LASKEY, Ernest W	4 Dec 1920	MALLOY, Randall A	1901-1980
Pvt US Army WW II	28 Aug 1980	Gertrude I	1907-
HORTON, William L	1939-1981	GLOUSE, John J	1905-1976
<u>ROW 22:</u>		Ruth E	1911-
DiSIMONE, Marion D	10 May 1927	SCHIAVONE, Rocco	8 Jul 1909

SCHIAVONE, Pearl I	20 Jan 1914	BRADEN, Eldon A	1913-1974
	29 Oct 1978	Margaret M	1914-
GINELLA, Salvatore	1906-1978	ICKES, Dennis William	1951-1975
Rose	1928-	SCOTT, John M	1904-
GALLO, Guy	1903-	Elizabeth	1904-1975
Florence	1907-1977	EMMONS, _____	
MASCITTI, Louis	1 Jan 1919	KOSTENJAK, _____	
WW II	10 Jul 1974	DIANA, Herman N	1913-1978
Doris M b	30 Jun 1938	DIANA, Rose P	1913-
MARTIN, James A WW II	1908-1978	HODNICK, Samuel P	1908-1977
Charles E	1905-	Violet G	1909-1976
Emma L	1910-1979	CAPUANO, Dominick	1902-1976
HUDAS, John J	1918-1976	Giuseppina	1909-
Carolyn V	1922-	LAIR, Edward P Sr	1910-
ROTH, Edward J Jr	1904-1978	Eleanor M	1911-1976
Virginia E	1934-	WASIK, Stanley H	1934-
PAVONA, Rose Gennett(mother)	1907-1975	Doris M	1937-1977
Charles D (son)	1933-	MAGISANO, Andrea R	1899-
KOEHN, Vincent	1903-	Maria	1908-
Helen M	1901-1979	BESTIC, _____	
McGRATH, George E	1912-	CHESSLER, Edward T	1914-1978
Virginia A	1917-1977	Mary	1924-
SCHUSTER, Charles F	1904-1979	GHEZZI, John	1896-1976
Ina C	1907-	Thelma C	1914-1977
GARVIN, Edward T	1916-	HEIM, Harry H	1907-1976
Florence A	1917-	M Vivian	1912-
PORCO, Pasquale	1931-	Nancy Lou	1943-
Rosemarie A	1935-1979	ROW 28:	
ROW 26:		BREMKAMP, Harry J	1914-1975
CICCHINELLI, Frank M	12 Sep 1921	JOHNSON, Jeff	18 Nov 1959
Pfc US Army WW II	17 Oct 1975		15 May 1977
SHOEMAKER, Dale W	1900-1975	PRIMAVERA, Nicola	1890-
Pearl M	1904-	FRIES, Mary	1910-
FRANCE, Franciska	1902-1978	HEDRICK, John L	1911-1976
FRANZ, Ray R	1916-1981	Victoria	1912-
FRANZ, Eugene H	1909-	PUCCI, Antonio (son)	1908-
FRANZ, Rose L (Cusack)	1912-1981	SEDLOCK, Adam A	1911-1976
MacDONALD, Helen E	1911-1979	Caroline J	1914-
BERNDT, William C	1895-1977	WEBER, Andrew F (bro)	1912-1976
Theresa A	1897-	WEBER, _____ (sister)	
DOUEZ, Eugene L	1904-	DETTORE, Joseph J	1919-1978
Anna M	1906-1979	Dorothy M	1922-
POPE, Nicholas E Jr	1920-1979	JONES, Robert M	1924-
Josette T	1920-	Geraldine F	1929-
GENNETT, _____		DePASQUALE, Joseph A Jr	1938-1974
KERR, Rebecca A (mother)	20 Oct 1950	Anna E	1937-
	15 Feb 1980	SCHIAVONE, Louis	1899-
CAPALDI, Frederick P	1918-	Mary E	1906-1977
Emogene M	1920-1978	WACKERLY, Glen E	1924-1976
ROW 27:		SLOVENSKY, John M	1915-1974
THUR, Michael J	1892-1975	Helen J	1918-
Anna	1905-	ONDAK, John F	1909-1976
ROUPE, Ralph E	1914-	Margaret	1918-1980
Anna M	1914-1974	STRUB, Robert Lee	1914-1977
		Anna Mary	1912-1979

JAMES, Edna A	1911-1978	15aVERNO, John R (age 21)	23 May 1915
LAYFIELD, William F	1906-		9 Mar 1936
Marie J	1899-1980	16aSTAUDT, Raymond	1880-1942
SMITH, Anthony	10 Jan 1905	17aDAVIS, Catherine M	1876-1933
	9 Feb 1976	18aSYLVESTER, Gaetana	1881-1935
KOLLETH, Phillip Sr	1911-1980	19 SCHAUER, Edward	1894-1955
Maria	1916-	20 SCHAUER, Clara G	1892-1971
<u>ROW 29:</u>		21 ZARLENGA, Giuseppe	1881-1931
MANCUSO, Frank	1921-	22 ZARLENGA, Rosaria	1882-1951
Rosalie M	1926-1976	23 HUBERTY, Robert A	1880-1929
CORSI, Guido	1930-1979	24 HUBERTY, Lucille A	1885-1956
Joanne	1939-	25 FORCHIONE, Leonard	1885-1959
KAMBRICK, Milan J	1900-1981	26 BAKER, Edward H	1905-1955
DIRUZZA, Serfaino	1905-1976	29 ZETTLER, John B	1855-1928
Josephine	1911-	30 ZETTLER, Rosa C	1858-1928
MYERS, Robert B	1921-1975	31 HUFLER, Malinda	1871-1944
Jean M	1921-	32 MASCIOLI, Pasquale	1913-1960
DORNHECKER, Charles E	1895-1975	34 WETZEL, Olive R	1893-1954
Ella	1900-	35 WETZEL, Frank W	1887-1956
MILINI, John J	1909-	36 WETZEL, Edward	1882-1947
Mildred G	1914-	37 HUFLER, Alfred	1868-1939
PILLA, Lloyd E	1929-	38 BETRO, Theresa	1891-1956
Julianne M	1932-1981	39 ROTH, Lorain W	1901-1966
WOLFE, Ralph W	1894-1978	40 NIST, Edward G	1881-1963
Laura G	1892-	41 NIST, Anna B	1884-1968
SHOCK, Wayne D	1917-1975	42 NIST, Bernard E	1917-1927
1st Lt Army Air Forces WW II		45 ROTH, Robert R	1895-1974
BORON, Joseph C	1900-	46 GRESSER, Ella	1875-1952
Clara M	1940-1976	47 GRESSER, Herbert F	1915-1927
MONACO, Ercole	1895-1979	48 BOCK, William	1908-1931
BATTISTA, William J	1904-1978	49 LARKER, Henry F	1872-1949
Rose A	1911-	50 LARKER, Mary M	1884-1968
GUTIERREZ, Rafaela Garcia	1892-	51 ROTH, William	1869-1959
STAUDT, Edward J	1903-1978	52 ROTH, Barbara	1873-1957
Beatrice R		56 SIGLER, Genevieve	1890-1979
<u>MAUSOLEUM</u>		57 SIGLER, Leo J	1887-1948
1 MENNA, Joseph	1900-1947	58 SIGLER, Joseph A	1893-1966
2 ROMITO, Panfilo	1883-1961	61 SMITH, Ida G	1879-1969
3 BETRO, Joseph G	1920-1960	62 SMITH, Albert E	1879-1951
4 BOSCIA, Mary	1889-1950	63 RAINIERI, Anthony J	1939-1959
5 CAVALIER, Pasquale	1893-1974	64 KLINE, John	1852-1928
6 CAVALIER, Antoinette	1891-1958	65 KLINE, Elizabeth	1857-1933
7 DALFSANDRO, Philomena	1894-1966	66 KLINE, Laura	1877-1941
8 ROMITO, Donata	1883-1957	68 THOUVENIN, Grace C	1892-1971
9 Verno, Fred	1894-1979	69 THOUVENIN, Otto V	1889-1972
10 VONTELES, Dolly	1893-1962	70 THOUVENIN, Jacob	1863-1933
11 HINKEL, Flora E	1861-1924	71 THOUVENIN, Rose E	1865-1946
12 SYLVESTER, David V	1900-1951	72 YOUNG, Lucy	1893-1971
13 DALESANDRO, Carmen	1888-1969	73 PAUL, Walter O	1885-1932
14aPORRAZZO, Carmela	1875-1968	74 PAUL, Mary	1892-1931
15 Verno, Carmel	1886-1970	75 BAMBERGER, Frank	1893-1960
16 STAUDT, Elizabeth	1881-1949	76 BAMBERGER, Ruth L	1893-1949
18 SYLVESTER, Vincent	1874-1943	77 POHLMAN, William A	1895-1965
13aDELASANDRO, Maria	1890-1946	79 TORTOLA, James	1874-1960
14 PORRAZZO, Celestino	1874-1946	80 TORTOLA, Carolina	1882-1958

81	RICHARDT, Louis P	1866-1951	124	WELCH, Gertrude V	1888-1971
82	RICHARDT, Clara G	1864-1951	126	NOHILLY, Margaret	
83	ROMARY, Leona M	1874-1949		NOHILLY, Mary	
84	ROMARY, August C	1972-1933	127	CONLEY, Michael	1875-1961
85	TORNES, Clarence	1889-1961	128	CONLEY, Flora B	1876-1953
86	TORNES, Marie L	1889-1947	129	BUTLER, William C	1891-1967
87	HIMMELBACH, Caroline	1867-1958	130	BUTLER, Regina E	1894-1966
88	WALTER, Cletus A	1902-1963	131	BOWLUS, S Lester	1889-1948
89	WALTER, Margaret M	1904-1967	132	BOWLUS, Sevilla R	1888-1972
90	MARCONI, Antonio	1893-1955	136	HASSEL, Rev N A	1870-1931
91	FRANZ, Bertha	1878-1951	137	TREIBER, Rt Rev Msgr Clement H	
92	MILLER, Ella M	1868-1952			1856-1948
94	SHILLING, Frank E	1871-1948	139	WAGNER, Mary, Mary	1874-1953
95	SHILLING, Mary A	1878-1951	140	ELUM, Thomas J	1878-1937
96	MARCONI, Maria	1894-1966	141	ELUM, Rose	1883-1957
97	FRANZ, Philip C	1881-1948	142	FIERSTOS, John B	1867-1942
98	SPANGLER, Jeanette C	1879-1948	143	FIERSTOS, Olivia A	1875-1950
99	KERCHRICE, Frederica	1857-1943	145	STEINER, Emma W	1879-1966
100	O'HARA, James F Sr	1875-1954	146	FISHER, Julia G	1871-1941
101	O'HARA, Sadie A	9 Oct 1885	147	PHILLIPS, William A	1867-1946
		11 Jun 1936	148	PHILLIPS, Antoinette	1871-1945
101	O'HARA, Dr James F	1915-1953	145a	GROVES, Ida W	1885-1970
103	DeMAISON, Augusta		146a	RANALLI, Liberata	1876-1933
104	MULLALLY, Minnie	1880-1965	147a	PORTMANN Frank O	1883-1950
105	PIFFER, Leo A	1873-1944	149a	DONZE, Alfred E	1921-1952
106	BIDDLE, Jacob F	1868-1956	150a	CONTI, Concelia	1893-1973
107	PILGER, Eva Knapp	1865-1936	145b	ROSE, Joseph S	1878-1948
108	ANDRIOTTO, Carlo	1880-1959	146b	RANALLI, Pietro	1873-1940
109	DeMAISON, Peter		147b	PORTMANN, Anna	1883-1973
110	MULLALY, Mae	1886-1965	148b	DONZE, Albert M	1893-1963
111	PIFFER, Mary L	1873-1931	149b	YACONO, Natale C	1879-1947
112	BIDDLE, Sadie E	1868-1953	150b	YACONO, Maria C	1884-1947
113	KINTZ, Peter P	1894-1967	151	SNYDER, Sarah J	1879-1959
114	RODRIGUEZ, Joseph M	1891-1974	152	SNYDER, Albert B	1876-1960
110a	SEIFERT, Vincent A	1901-1978	153	KRAFT, John C	1861-1930
111a	SHEPLEY, Felix R	1855-1936	154	TARSKY, Paul Sr	1876-1929
112a	RALEY, David J	1937-1944	155	CALABRETTA, Bruno	1907-1936
113a	MOEGLING, Elizabeth B	1880-1967	156	BLANTZ, Andrew F	1867-1928
114a	MAKSIM, John	1862-1927	157	DROUHARD, Louis F	1891-1978
109b	MALATESTA, Nick	1888-1976	158	DROUHARD, Gladys M	1894-1978
110b	SEIFERT, Loretta M	1901-	159	McARDLE, Rose S	1866-1958
111b	SHEPLEY, Eliza J	1818-1912	160	TARSKY, Mary	1883-1962
	SHEPLEY, B L	1852-1887	161	COLLETTI, Frank	3 Dec 1891
	SHEPLEY, M C	1850-1926			19 Sep 1937
112b	SMITH Mary E	1859-1942	162	BLANTZ, Sophia O	1869-1959
113b	MOEGLING, Frank A	1880-1932	163	BRAUN, Herbert	1881-1972
114b	MAKSIM, Mary	1870-1945	164	SCHRADER, Louise M	1864-1938
115	MALATESTA, Mary	1888-1973	165	SONNHALTER, Mathilda C	1865-1948
116	MURPHY, Josephine R		166	DROUHARD, Edward J	1884-1971
117	HUBLER, Christine	1879-1949	167	DROUHARD, Laura H	1888-1974
118	WELCH, E Joy	1894-1965	169	BRAUN, Regina	1876-1949
119	ECKINGER, Rosa I	1861-1939	170	SCHRADER, Josepj B	1863-1944
121	ENOT, John V	1893-1944	171	SONNHALTER, William A	1865-1945
122	MURPHY, Mary A		172	DROUHARD, A J	1883-1929
123	HUBLER, Emanuel	1851-1932	173	DROUHARD, Anna R	1887-1973

174	DiFRANCESCO, Maria Colletti	1892-1980	236	SPARKS, Lyda J	1884-1978
			237	SEIFERT, Henry	1873-1947
176	SCHMADER, Edna M	1887-1969	238	LOEW, Philip J	1857-1952
177	SCHMADER, Alex C	1884-1949	239	GROSS, Isabel	1895-1970
179	PILLOT, Lucy M	1882-1956	240	HOOPINGARNER, Emma M	1884-1956
180	PILLOT, Frank X	1877-1942	241	BOERNER, Andrew	1844-1929
181	SCHMADER, Roman P	1891-1980	242	SPARKS, William R	1875-1940
182	SCHMADER, Bessie M	1890-1971	243	SEIFERT, Frank O	1870-1939
183	SCHMADER, Carl A	1925-1945	244	SEIFERT, Flora R	1868-1942
	US Army		245	SEIFERT, Jacob	1862-1947
184	HEITGER, Mary E	1888-1972	246	HOOPINGARNER, R T	1882-1930
185	HEITGER, Leo F	1884-1971	241a	PALLEN, Joseph H	1897-1980
188	SCHMADER, William J	1880-1975	242a	SPARKS, Lois E	1923-1942
189	SCHMADER, Marie E	1883-1945	243a	SIMI, Edward	1891-1936
190	HALTER, Flora C	1875-1955	244a	SANTILLI, Emidio	1894-1934
191	SEIMETZ, Emil	1869-1937	246a	PICA, Candelora	1894-1970
192	LACHAT, Ida M Hard	1882-1946	247	ZAVARELLE, John	1899-1959
193	TABELING, Cornelia M	1902-1970	248	LOEW, Paul S	1884-1945
194	TABELING, George R	1894-1972	249	SIMI, Julia	1898-1941
195	HAMEL, Marie W	1884-1951	250	KISTER, Susanna	1848-1939
196	HALTER, John U	1876-1963	251	GOW, Louisa J	1873-1952
197	SEIMETZ, Catherine B	1878-1950	252	HEPPERT, John	1809-1877
198	HARD, C J	1876-1931		HEPPERT, Cath.	1812-1888
199	KRAMER, Lawrence	1858-1951		HEPPERT, J L	1855-1884
200	KRAMER, Catherine	1871-1936	253	McGINN, William A	1878-1958
201	WEAVER, John S	1856-1929	255	CONROY, Thomas	1895-1975
202	WEAVER, Magdalena	1866-1954	256	KISTER, Michael	1820-1903
205	POWERS, Hugh A	1880-1944		KISTER, M E	1827-1864
206	BLAUMEISER, Caroline	1877-1965	257	GOW, Robert H	1873-1933
207	HENRICH, Elizabeth S	1861-1939	258	PAUL, J A	1868-1897
208	HENRICH, George W	1858-1953	259	McGINN, Mary A	1886-1959
209	HALTER, Hazel C	1898-1979	260	ZAVARELLE, Emilia	1899-1977
210	HALTER, Raymond B	1896-1967	261	CONROY, Edith M	1898-1953
211	McCLELLAN, Mary	1906-1960	262	REGAN, Michael	1878-1971
212	BLAUMEISER, Edward	1875-1949	263	REGAN, Magdalena	1875-1957
213	WALTER, Mary E	1878-1967	264	PICA, Alesandro	1892-1956
214	HERMAN, John J	1898-1972	265	SCARFONE, A	1883-1939
215	SIFFRIN, Margery H	1886-1946	266	SCARFONE, Lillian	1889-1966
216	SIFFRIN, Charles N	1885-1958	267	LOMBARDI, Pasquale	1883-1954
217	GERHART, Fred M	1881-1947	268	ROSSO, Pauline M	1877-1961
218	BLAUMEISER, Ethel Mae	1905-1928	269	ROSSI, Antonio	1887-1966
219	WALTER, Charles A	1875-1948	270	CUSACK, John J	1858-1939
221	HITZ, William J	1882-1937	273	LOMBARDI, Mary	1895-1953
222	HITZ, Mary B	1887-1975	274	ROSSO, Pasquale	1882-1952
224	GANNON, Marian	1861-1945	275	ROSSI, Theresa	1889-1952
225	PORTNER, Bernard C	1852-1937	276	CUSACK, Margaret	1865-1932
226	PORTNER, Bertha A	1858-1935	278	FRANK, Victor H	1896-1980
227	HITZ, Hilda	1914-1929	279	FRANK, Leo A	1886-1973
228	SIFFRIN, Margaret E	1885-1961	280	MALLMAN, Louis A	1872-1930
229	BAGNOLI, Agnes	1867-1959	281	MILLER, Joseph V	1877-1952
230	BOERNER, August	1873-1931	282	HUPPERT, Peter	1866-1939
231	BOERNER, Minnie M	1875-1962	277a	FRANK, Rose V	1893-1969
232	LOEW, Clara S	1857-1943	279a	FRANK, Edna C	1892-1975
234	COATES, Helen T	1892-1929	280a	MALLMAN, Mary E	1876-1930
235	BOERNER, Anna M	1844-1939	281a	MILLER, Gertrude A	1882-1937

282a	HUPPERT, Carrie	1875-1932	346	CAPPELLO, Donata	1860-1946
283	FISHER, Harry	1885-1948	347	KUNTZ, Laura C	1888-1932
284	SIMONE, Serafino	1879-1959	349	LEININGER, Helen K	1887-1965
285	STUCKER, Laura L	1877-1959	350	RUSTIFO, Charles	1896-1954
286	SIBILA, Blandina	1888-1969	352	SHANAHAN, Robert E	1886-1942
288	DALSKY, Herman A	1883-1928	353	SHANAHAN, Mrs Robt E	1886-1961
289	FISHER, Loretta	1888-1962	354	BRAUN, Matilda M	1865-1945
290	SIMONE, Palmina	1887-1966	355	RASTETTER, William	1868-1959
292	SIBILA, Elizabeth S	1859-1942	356	RUSTIFO, Rose M	1887-1979
293	CODISPOTI, Elizabeth	1931-1945	357	BURNS, A J	1852-1939
294	DALSKYAL, Florence	1883-1963	358	PAVONA, Celestino	1884-1960
296	RICHARD, Rose	1882-1930	359	COSENTINO, Frank	1892-1947
297	PETERS, Sigmund	1855-1930	360	COSENTINO, Marinatonina	1887-1965
298	PAUL, Luella S	1885-1952	361	RASTETTER, Theresa C	1881-1953
300	DALSKY, John H	1920-1939	362	GEORGE, John	1868-1934
302	RICHARD, Helen M	1901-1935	363	BURNS, Bridget	1876-1950
303	PETERS, Anna	1865-1919	364	PAVONA, Lucia M	1889-1938
304	PAUL, Herbert C	1880-1962	365	BLAUMEISER, John	1865-1931
305	PAUL, Justina	1896-1946	366	BLAUMEISER, Mary L	1867-1939
306	PAUL, George	1850-1947	367	LEININGER, August G	1887-1971
307	SCHILLING, Dr Edna	1893-1974	368	RAMOGIDA, Frank	1874-1962
308	FRUSTACI, Michael A	1894-1960	369	PATTI, Helen J	1892-1958
310	MILLER, Elma A	1913-1929	370	MANION, Leo W	1882-1933
311	MILLER, Eva E	1891-19	371	MANION, Jessie	1885-1965
312	MILLER, Herbert L	1889-1942	373	PARADIS, David A	1897-1980
313	PINGSTOCK, Lillian C	1890-1967	374	RAMOGIDA, Catarina	1871-1951
314	FRUSTACI, Concetta	1890-1965	375	PARADIS, Roch A M. D.	1866-1927
315	SCHEETZ, Edward P	1887-1955	376	PARADIS, Virginia L	1864-1925
316	SMITH, Frank M	1885-1931	377	MAGISANO, Nick	1921-1944
317	SMITH, Minnie C	1885-1963	381	GRABLE, Arthur A	1895-1948
318	BETZLER, William J	1894-1961	382	GRABLE, Phyllis M	1923-1945
319	PINGSTOCK, Ralph J	1892-1979	385	MAHONEY, Edward A	1892-1966
320	EGGENSCHWILER, Elmer P	1901-1956	386	MAHONEY, Edith G	1899-1945
321	CLEMENTZ, Anthony J	1859-1915	390	SIMON, Salome A	1879-1974
322	CLEMENTZ, Dayse M	1890-1956	391	SIMON, Julia A	1885-1968
323	RACE, Andrew	1857-1938	392	SIMON, Julia Witt	1841-1927
325	COLAMONICO, Maria	1889-1963	393	SIMON, Anthony	1852-1932
327	CLEMENTZ, Elizabeth A	1866-1943	395	OBERMIER, John G	1860-1935
328	CLEMENTZ, William G	1886-1943	396	OBERMIER, Mary	1860-1927
329	RACE, Balser	1861-1936	397	OBERMIER, Alice B	1888-1969
330	PENTZ, Ada C	1891-1957	415	TREIBER, Rose M	1863-1947
331	CARRELLI, Vincenza	1891-1980	416	DIANO, Liberatore	1870-1943
332	POPP, Simion	1880-1967	417	DIANO, Lucia	1869-1931
333	SMITH, Herbert J	-1944	418	SEIFERT, Clara E	1876-1956
335	DEVILLE, Zelma	1899-1970	419	CASENHISER, Theo J	1856-1929
336	DEVILLE, Harry N	1895-1958	420	PONTIUS, George J	1895-1976
337	COLAMONICO, Diego	1886-1959	421	DAVEY, Luella C	1888-1960
338	POPP, Constanta T	1883-1977	422	SNEE, Frank M	1882-1963
339	SMITH, Hilda S	-1962	423	HANSEN, Leo J	1882-1948
340	SHILLING, Charles J	1868-1944	424	SEIFERT, Joseph A	1875-1946
341	DEVILLE, Christina	1867-1949	425	CASENHISER, Sarah E	1862-1929
342	DEVILLE, John V	1867-1932	427	BAGNOLI, Lawrence	1894-1956
343	WECKMAN, Howard E	1887-1976	428	SNEE, M. Eleonora	1884-1966
344	WECKMAN, Mary L	1860-1941	429	HANSON, Carolyn	1885-1960
345	RENNIE, Ralph E	1903-1934	430	ANTHONY, Mary Jo	1928-1950

431	ELUM, Joseph T	1900-1975	493	RIDLEY, Robert A	1874-1945
434	CONNORS, Effie C	1889-1971	494	PENTECCA, Raffaella	1883-1965
435	BURKE, Michael	1880-1944	495	REBILLOT, Mildred M	1895-1981
436	BURKE, Mary M	1874-1955	496	SLIKER, Arthur H	1883-1952
437	YOST, Henry M	1876-1938	497	SLIKER, Charles	1849-1917
438	YOST, Clara M	1872-1932	498	NIST, John A	1878-1955
439	KELLER, Mabel L	1881-1969	499	DEHNKE, Mrs Louis	1877-1928
440	JOYCE, Patrick T	1884-1953	500	HOUSEHOLDER, Mary E	1891-1960
441	KELLER, William H	1878-1959	501	KIKO, Eliz	1899-1931
442	HOSFELD, Grace C	1881-1935	502	SEIFERT, Mary F	1878-1935
443	MCCORD, Dean	1902-1928	503	SLIKER, Lucy	1854-1936
444	CHATEN, Dorothy J	1922-1948	504	NIST, Anna	1878-1955
445	HENNESSY, Mary P	1860-1936	506	HENRICH, Myrtle E	1893-1971
447	MCCAFFREY, Margaret Moran	-1942	507	HENRICH, Albert P	1880-1945
448	HOSFELD, William J	1875-1940	508	SEIFERT, August E	1876-1936
449	FRANK, Edward J	1862-1928	509	SLIKER, Elmer L	1874-1892
451	FARWICK, Vera	1908-1928	511	LAUDA, Luigi	1886-1959
452	MORAN, Charles	1857-1930	512	LAUDA, Domenica	1886-1958
453	MORAN, Annie King	1861-1931	514	RUSSO, Rosina	1876-1965
454	STUHLREHER, Wm J	1870-1939	515	RUSSO, Francesco	1876-1947
455	FRANK, Elizabeth A	1867-1940	516	BASSO, Mollie T	1881-1956
456	HAPPOLDT, George L	1870-1947	517	HOUSEHOLDER, David C	1888-1962
457	FRENCH, William H	1874-1935	518	BORON, Frances M	1894-1975
458	FRENCH, Anna King	1889-1958	519	BORON, Magdalena	1868-1956
459	KING, Mary Ellen	1884-1930	520	BECHTEL, Edith L	1877-1949
460	STUHLREHER, Flora L	1869-1935	521	GRESSER, Charles J	1870-1944
461	ANDRIOTTO, Salvatore	1881-1967	522	CROFT, Jacob	1862-1941
462	HAPPOLDT, Louisa F	1866-1951	523	DENTE, Giacomo	1890-1956
463	WILLIAMS, Tilford A	1892-1966	524	BORON, Amos M	1889-1955
464	OSER, Henry M	1883-1960	525	BORON, Frank E	1856-1937
465	OSER, John A Sr	1898-1929	526	PILLE, Emma C	1863-1950
466	ANGERETTI, Carl A	1848-1924	527	GRESSER, Ida B	1871-1973
467	HAMMERSMITH, Charles	1855-1916	528	CROFT, Irene	1868-1944
468	KRANTZ, Joseph T	1877-1956	529	DENTE, Lucia	1895-1960
470	OSER, Clara	1872-1938	530	FRUSTACI, Andy	1897-1980
471	OSER, Bertha	1902-1929	531	FRUSTACI, Marianna	1900-1970
472	ANGERETTI, Victoria	1856-1936	533	MORRO, Rocco	1872-1959
473	HAMMERSMITH, Anna E	1861-1932	534	WURSTER, Eleanor A	1886-1956
474	KRANTZ, Lena E	1877-1966		<u>PRIEST'S SECTION:</u>	
475	PRIESHOFF, Henry B	1870-1963		<u>ROW 1:</u>	
476	OSER, John Sr	1855-1934		HELLINE, Q William, Rev	1933-1981
477	ROHR, Jacob	1851-1945		Ordained 21 Feb 1960	
478	HUNTER, Perry Burt	1888-1943		BERNAS, Adolph J., Rev	1898-1979
480	BUSH, Sergins K	1895-1941		Ordained 14 Jun 1924	
481	PRIESHOFF, Christina	1871-1954		DEHNKE, Paul J., Rev	1919-1973
482	OSER, Mary	1855-1937		Ordained 26 May 1945	
483	ROHR, Anna Mary	1862-1938		HARTMANN, F. A. Rt. Rev	1905-1967
484	HUNTER, Emma M	1888-1963		Ordained 10 Jul 1932	
485	JOHNSTON, Clyde A	1896-1968		Pastor St Michael's Parish	
487	RIDLEY, Elizabeth	1876-1947		Diocesan Director of Cemeteries	
488	PENTECCA, Michael	1888-1978		KOTHEIMER, Ralph C., Rt Rev Msgr	
489	REBILLOT, Donald A	1899-1969		Ordained 16 Mar 1912	1887-1969
490	SLIKER, Theresa R	1881-1956		SHEEDY, E. J., Rev	1895-1966
491	MEYERS, Michael	1854-1937		Ordained 14 Jun 1924	
492	MEYERS, Catherine	1867-1937			

CRIHALMEAN, Ilie G., Rev	1908-1972	LITUN, Susanna A	1896-1973
Ordained 23 Dec 1933		READY, Wanda B	1922-1973
COLEMAN, Dermot M., Rev	1931-1974	GERLANDO, Joseph	1887-1972
Ordained 31 May 1958		BIRANOSKI, Henry W	10 Sep 1913
COLEMAN, Kevin P., Rev	1931-1973		28 Jan 1972
Ordained 31 May 1958		KOPACHE, Michael	1911-1971
WAECHTER, Ronald J., Rev	1943-1973	BUDD, Mary M	1920-1970
Ordained 24 May 1969		GIAQUINTA, Amelia M	1916-1970
McLAUGHLIN, James P., Rt. Rev Msgr		DiMENNA, Anthony	1910-1971
Ordained 22 Dec 1928	1903-1979	CAPORALI, Nicholas	1898-1971
<u>ST. ANN SECTION:</u>		BARROS, Joseph R	1895-1970
<u>ROW 1:</u>		PINA, Joseph	1884-19
TURKAL, John Ico	21 Sep 1887	GOMESPINA, Maria	1893-1969
	22 Feb 1976	VENTRESCA, Ercole	1885-1968
<u>ROW 2:</u>		CICORIA, Nicholas A	1908-1970
ATKINSON, Lisa A	16 Aug 1960	<u>ROW 5:</u>	
	13 Aug 1980	ROTHERMEL, John P	1959-1976
KENIRAY, Mary W	1886-1975	CONLIN, Mary T	1911-1974
LAB, Dolores C	1901-1978	HOLLENDURSKY, Elizabeth	1900-1975
BRUNO, Raffaele	1887-1973	HENDERHAN, August	1886-1975
OLJNIK, Stanley	1895-1973	ALEXANDER, Nancy	1923-1977
MICHAELS, Harry	1893-1975	HEGAL, Gloria	1941-1973
BRAND, William Hilden	1885-1974	ROGUTICH, George	1891-1973
ANTONUCCI, James	1900-1972	STAMBAUGH, Anna	1898-1972
BRESSI, Andrew	1889-1972	HUBER, Minnie K	1896-1973
REID, Hugh J	1884-1973	CARROTHERS, Mark W	1950-1972
MICHAELS, Rose	1897-1971	READY, Douglas C	1928-1969
WUKSAN, Louis	1891-1970	GONCALVES, Florence	1906-1971
<u>ROW 3:</u>		REIGLE, Sarah J	1881-1971
HOPP, John	1908-1978	BRESSI, Maria Antoinette	1892-1970
HARPER, Anna M	1901-1977	SEICH, Andrew	7 May 1940
SHANK, Charles O	1895-1976		14 Nov 1971
SCOTT, Lorenz	23 May 1925	SALAPACK, Caroline	1880-1971
US Navy WW II	23 Dec 1976	MASSARO, Carmen M	1899-1968
ROWE, Joseph W	1910-1975	SCHAUB, Arnold A	1888-1976
STURIALE, Vincenza	1917-	SCHAUB, Emma L	1893-1967
BAFFA, Benedetto	1918-1974	DeSANTIS, Antoinette	1891-1968
SKRTIC, Anton	1887-1973	<u>ROW 6:</u>	
SOMELOFSKI, Josephine	1888-1973	MADGAR, Anthony Pvt	1921-1976
STRAIN, George	25 Sep 1924	US Army WW I	
	8 Sep 1973	COSENTINO, Vincent G Sgt	2 May 1922
ROGOZ, Nick	19 Nov 1893	Oh Army A F WW II	8 Nov 1973
	31 May 1972	FEDOR, Michael J	1906-1975
YARVESKI, Edwin V	1919-	SEICH, Stephen	25 Dec 1955
YARVESKI, Josephine	1894-1971		9 Apr 1974
DEITRICK, Robert R	23 Aug 1919	STRYCHALSKI, Petro	1900-1973
Sgt US Army WW II	19 Oct 1969	HAINES, Timothy A	1955-1973
DEITRICK, Wilma	30 Jan 1921	CARNES, Terry E	1937-1972
w/o Robert		MINSTER, Esther M	1897-1972
<u>ROW 4:</u>		CASEY, James McClellan	1915-1974
DOUEZ, Leon	1902-1975	REBEIRO, Anebal	1892-1970
BIRANOSKI, Anastasia N	24 Jun 1903	FEDOR, Michael	19 Apr 1952
	22 Jun 1977		12 Oct 1971
MASCIOLI, Samuel	1903-1975	YURASITS, Stephen G	7 Nov 1907
MASCIOLI, Elsie P w/o Sam	1909-1977	Pvt US Army	8 Dec 1970

LEONE, Anthony	1906-1971	VAUGHAN, Paul(OH PFC 2 Mtr 9 Feb 1936	
SERGNESSE, Mike	1890-1973	Trans Bn 2 Mar Div)14 Oct 1969	
GOLDEN, Arthur	1894-1970	O'CONNOR, Agnes Gilmore	1898-1973
GOLDEN, Marie A	1899-1972	VUJNOVICH, Rose	1902-1968
ARATA, Louis Ohio Pvt		BEERS, Louis	1889-1966
WILSKI, Stanley S	1887-1969	PRATO, Nicolina	1880-1967
GONSALVES, Rose A	1888-1970	MAYLOTH, Andrew M Sr	30 Nov 1878
JANOVICH, John	1887-1966		4 May 1966
DAVIS, William W Cpt	10 Apr 1920	HALTER, Virgil J	Dec 1896
U S Marine Corps	23 Nov 1978		Sep 1967
CROWE, Christopher Mark	1949-1975	<u>ROW 9:</u>	
LINDSEY, James Shorb	1899-1974	VRANE, Andrew	1897-1977
LANTZ, Stephen Pvt	17 Jun 1896	TARAPCHAK, Joseph WW II	1924-1972
US Army WW I	6 Oct 1975	BENO, John M	1918-1976
MARTIN, Cletus Frank	12 Jun 1914	BONI, William F	1912-1974
Oh Cpl US Army KOREA	1 Jun 1973	BENO, Matthias M	1911-1974
DePina, Abilio V	24 Oct 1896	HOMIGAN, Johanna	1892-1972
	22 Jun 1973	MOSOVSKY, Anna	18 Jul 1885
LEWIS, Joseph J	16 Mar 1930		20 Jul 1971
	25 Sep 1976	STILLO, Josephine	1912-1968
CUSITO, Joseph G	1922-1968	STRATTON, Isabel M	1881-1969
SNYDER, Christine E	1913-1967	DICK, Gertrude H	1906-1969
ELEFANTE, John A	1912-1969	DONANT, Edward J Sgt	12 Dec 1924
GAVIN, Thomas B	1886-1973	Oh US Marine Corps WW II Korea	
GAVIN, Adelaide Teresa	1886-1968		26 Oct 1969
ZILLA, Frank Oh Tec 4	13 Jan 1913	CAMANO, Antonio	1896-1969
223 OM Co WW II	30 Sep 1970	BEARD, Catherine M	1896-1978
WILLARD, Coletta A	1907-1970	HUET, Norris K	12 May 1893
BENACH, Kathy A	1952-1970		30 Sep 1967
MYDOCK, Helen	1914-1970	PEINOVICH, Theodore P	12 Jul 1921
KINNAN, Grace	1883-1968	Oh Pfc 307 Inf Regt WW II	
GOLDEN, Charles R	8 Feb 1933		15 Jul 1969
	24 Dec 1968	PALMER, Joseph E	1903-1969
PARR, Charles W	1903-1968	MARION, Joseph A	1912-1967
FUENTES, Lorenzo	1905-1968	BAST, Edward R	1912-1967
FESTERLY, Eleanor H	1919-1969	FRYER, Kathryn H Bast	1916-1979
BENACH, Elizabeth	1892-1969	DiSTEFANO, Giovanni	1894-1967
McMURRAY, Arthur	1906-1968	EGGLESTON, Stella M	1907-1967
VARANO, Francesco	6 Apr 1890	<u>ROW 10:</u>	
	8 Dec 1966	FONTES, Roza R	1899-1978
<u>ROW 8:</u>		SIMONETTI, Annunziata Amadii	
GREEN, Margaret E	1891-1978		1887-1977
GAMACHE, Bill J	1934-1978	VOLZER, Charles N	1952-1975
O'MAILIA, Eugene A	1902-1974	TAVARES, Daniel D	1916-1975
JOHNSON, William M	1903-1972	NICHOLSON, Mary T	1905-1977
SHAFFER, George A Oh Pfc	22 Nov 1916	MARION, John A	1901-1975
Co B 127 Eng WW II	30 Aug 1968	KRACKER, Helen M	1 Dec 1914
VALDISERRI, Mary Guley	1892-1971		26 Jul 1974
LOMBARDI, Daniel J	1898-1971	COLLINS, Amy M	13 Nov 1919
LUKACEVICH, Robert B	14 Feb 1893		13 Feb 1972
	27 May 1970	STARK, Robert C	1918-1972
POPICK, Paul	23 Jan 1944	PALOMBA, Ralphaele	1884-1971
	11 Feb 1970	FARAH, Minnie N	1899-1971
POPICK, John Pfc Ohio	3 Apr 1918	HEYARD, Richard A	1933-1968
Infantry WW II	14 Jul 1967	KARMAN, James	1833-1969

PICONE, Robert	17 Apr 1954	HAREN, Lewis Sgt-Ohio	22 Sep 1891
	6 Dec 1968	HQ Co 63 Art Cac WWI	5 Nov 1968
MALINOWSKI, Julia H	1898-1969	KLEKOTKA, Zygmunt	May 1889
LORENZ, Mildred R	1921-1967		Jun 1967
NIEWIADOMY, Stella Z	1904-1968	KLEKOTKA, Catherine	Feb 1892
GROHL, Andrew J	1903-1969		Aug 1969
MAZZARELLA, John Rupae	15 Jan 1916	O'CONNOR, John J	1889-1967
	2 Jan 1967	KOHLMEIER, Linda Mariw	1947-1966
LOPEZ, Salvador	1901-1968	KORMOS, Henry H Oh S/Sgt	20 Jun 1914
VECA, Josephine C	1885-1967	393 Inf 99 Inf Div WW II	
MENDES, Antonio	1896-1967		27 Jun 1967
SCHANDEL, Charles E	14 Aug 1907	McCOWEN, Ruth	1891-1969
	3 Oct 1966	BORON, Raymond	1902-1966
COMES, Antonio	1898-1967	DEYAK, Mary	1878-1969
GONCALVES, Albert	1872-1967	DEYAK, Frank	1865-1966
STOECKLEIN, George H	1903-1966	VIGNOLA, Delores	2 Sep 1927
CAMANO, Helen Olds	1895-1967		7 May 1966
KISS, Julia	1887-1966		
YACONO, Mary Mulig	1906-1967	<u>ROW 12:</u>	
ROMER, Alouise A	1898-1966	DiGIACOMO, James A	1906-1972
<u>ROW 11:</u>		SPEHAR, Joseph	1894-1977
TEIXEIRA, Lucy	23 Dec 1899	Frances M	1905-
	5 Apr 1980	MAYDAK, Steven J	11 Feb 1909
TEIXEIRA, Andre C Pvt	11 Jan 1899	Margaret J	10 Jan 1916
US Army WW II	18 Jan 1979	MOORE, Arleigh R	1897-1968
HERSHEY, Anna H	1893-1972	Gertrude E	1897-1981
PLAVER, Frances	1910-	SIRONOVIC, John J	1919-1972
YANT, Henry E Bn Sgt Maj	1891-1975	Anne J	1917-
US Army WW I		KOPUST, Frank s/o Thomas	1912-
MURPHY, Timothy James	1953-1974	Thomas (father)	1891-1972
WOODLOCK, Barbara	1909-1976	Lucy (mother)	1889-1973
BALLA, John J	14 Mar 1892	Michael s/o Thomas	1915-1968
US Army WW I	14 May 1978	BRICKER, Dale	1907-1974
PAOLONE, Tony	27 Jul 1900	Kathryn C	1915-
	12 Jul 1975	GYALOG, Martin	1892-1967
COLLINS, Andrew S	27 Oct 1918	Anna	1896-1976
	17 Aug 1974	MELITO, Anthony	1889-1967
KRAUSE, Clara Sumser	1894-1975	Maria Grace	1889-1971
GOZS, Sarah M	1923-1971	RICCI, Noe	18 May 1888
SMITH, Mahlon	1907-1969		15 May 1967
SMITH, Bernice E	1914-1974	Mary	6 Mar 1898
MIKESKA, Frank	1895-1968		16 Sep 1970
MIKESKA, Joseph J	26 Oct 1891	ALESSANDRO, Joseph	1889-1968
	21 Aug 1977	Carolina	1897-19
MIKESKA, Julia F	18 Jul 1891	PIERO, Irvin J	1900-1966
	16 Nov 1973	Esther M	1904-
HAREN, Sylvester B	19 Dec 1916	POSS, Peter C	1889-1967
Oh S/Sgt Hq Btry	8 Jul 1970	Helen M	1903-1975
29 Fld. Arty WW II		SCIBETTA, Samuel	1896-1966
MAURER, William J	1935-1968	Mary C	1913-1981
S/Sgt USAF		PASTIRAN, Paul	1905-1969
KOHLMEIER, Francis J	1900-1969	MORTOZI, Peter Jeffery	14 Mar 1943
CAROZZA, Michael	1898-1968		1 Jul 1967
BUTORAC, Michael	1891-1968	GARCIA, Ramon G	1889-1980
BUTORAC, Mary	1888-1967	Amada A	1892-19

ST ANTHONY SECTION:

ROW 1: begins at the west end of the section and rows are read from left to right.

HAINES, Diana Lee 1949-1951
 MARZLEY, Janice M Jun 1951
 CANTRELL, Laura Marie 2d 11 Jun 1951
 HENDERHAN, Andrea 1950-1951
 CRAMER, Richard Donald 10 Mar 1951

ROW 2:

MILLER, James 1950-1951
 MANDERINE, Louis Jr 1950-1951
 ARUNSKI, Theresa 17 Dec 1950
 2 Jan 1951

BAZZOLI, Barbara A 3 wks -1950

ROW 3:

KIEFER, Mary 14 Jul 1950
 DANKO, Richard A 22-25 May 1950
 DETTORE, Cecelia Ann 15 May 1949
 15 May 1950

MOSNOT, Michael T -1950

BOLES, Kathleen 13 Feb 1950

MUNTEAN, Susan Victoria 10 Feb 1950

ROW 4:

SIMICH, Jeffrey L -1949

MEGERT, Carol Ann 9 wks -1949

TOOHEY, Michael F 14 das -1949

LEMMO, Linda M 1 m 1 d

GONZALEZ, David 30 Apr 1950

9 Jul 1951

CICCI, Barbara Ann (22-23 Jul 1949

ROW 5:

MILINY, Josephine 1924-1949

MILINY, Steve Jr (OH PFC 14 Jun 1915

Co C 324 Eng Bn WW2) 11 Oct 1960

MILINY, Stephen 1885-1965

MILINY, Mary 1885-1979

DANKO, Gerard 7 Oct 1951

Jerome (twin sons) 7 Oct 1951

McCONNELL, 21 Oct 1951

22 Oct 1951

ALEXANDER, Thomas Leo 22 Jul 1951

Timothy A (twins) 22 Jul 1951

LEAHY, Henry A 1884-1954

Helen M 1889-1948

ROW 6:

RUCH, Ellsworth Jr 13 Apr 1924

Oh SM2C USNR WW II 8 Jul 1948

SCHUSTER, Homer C 1893-1967

Anna B 1897-1949

MARCHI, Jeanne 1951-1951

FRIGLEY, Paila 20 Dec 1951

SIMILE, Paul R Jr 25-26 Nov 1951

BECKER, John F 1893-1949

Veronica C 1896-1981

ROW 7:

BOWE, Frank 1884-1949

Anna 1886-1965

TORNES, John J 1890-1967

Mary A 1889-1952

WINCEK, Michael W 1912-1949

METZGER, Joseph F 1885-1951

Ida C 1883-1958

BUDA, Anthony 1888-1948

ROW 8:

RUSSELL, John L 1886-1968

Marie G 1891-1949

HENRY, Arthur T 1907-1979

Grace J 1912-1980

BULLACH, Richard Paul 6 Jan 1926

Oh SIC USNR WW II 10 Aug 1948

WOLFE, Ann L 6 Jun 1951

13 Aug 1956

EHMER, Jon Louis 20 Aug 1952

11 Aug 1958

ROST, Louis (father) 1872-1952

Pauline (mother) 1883-1950

CROSS, William D Sep 1887

Dec 1948

Eleanor (w/o William Mar 1887

Sep 1977

GREENFELDER, Clark D 1902-1949

McKEE, William B 1893-1950

ROW 9:

MARKS, Martin 1880-1950

Olivia 1881-1949

SWIHART, Melvin E 1883-1954

Nora S (w/o Melvin) 1882-1955

ROSEPILER, John 1872-1948

Mary (w/o John) 1876-1961

MEYERS, Louis N Sr 6 Feb 1892

12 Apr 1948

Millie C 6 Mar 1894

17 Sep 1977

SEDLOCK, Jacob J 1904-1954

Anna H 1905-1948

VOLZER, Norman C 1917-

Ruth A 1919-

ROACH, Patrick 1871-1949

Anna 5 Dec 1876

31 Jan 1939

Thomas B 1900-1948

ROACH, Daniel C 5 Sep 1918

Oh SP 3 US Army WW II

Korea Arcom 1 Mar 1963

CORLITO, Mary S 2 Jan 1882

15 Dec 1949

ROW 10:

MARETICH, Michael 1886-1960

Mary 1878-1949

BRADY, Edward J	30 Jan 1896	GROSSI, Pasqual	-1952
	20 Aug 1948	KOZUB, Valentino	
Mae M	20 Aug 1897	Ann	14-16 Feb 1952
	23 Aug 1959	BOLES, Gregory J	8 Mar 1952
Joseph W	1921-1962	SCHULTZ, Judith Anne	22 Jan 1952
Agnes C	1925-	HARRISON, Mary Margaret	1950-1952
PLEVEL, Andrew	1879-1970	BURKHARDT, Paul L	-1952
Rose	1887-1969	Theresa F	-1948
SHAKLEE, Richard M Jr(13d)	1952-	LEWIS, Grace E	1907-1949
HARRIS, Michael Glen	20 Oct 1952	KOVACHIK, Gregory T	1908-1971
	3 Nov 1952	Helen	1913-
RUKAVINA, Nancy 2 da	15 May 1952	PETROVICH, Tony	1878-1948
MANCINI, Richard	14 May 1952	Anna	1891-19
	28 May 1952	HUGHES, Charles Leroy	23 Jan 1923
TAYLOR, Rodney Allen	7 Mar 1952	Oh Pvt 330 Inf WW II	19 Jul 1944
	30 Jul 1952	BODO, Clara E	1899-1949
VOYTKO, Emily 3 da	-1952	PETROFF, Christ	1895-1950
Rosemary 15 da	-1952	MOLDOVAN, Marie	1886-1948
CARBONE, Lucille Mae 1 da	-1952	<u>ROW 13:</u>	
SHUMICK, Beberly Ann	4 Oct 1952	GUARINO, Michael	21 Dec 1926
LENARTOWICZ, Walter J	6 Jun 1953		7 Jan 1948
GRANCHI, John	29 May 1953	Frank (father)	1882-1961
LOGUE, Arthur J	1884-1949	Fanny (mother)	1884-1968
Julia V	1883-1960	SPIELMAN, Charles E	1902-1949
CRISOSTOMI, Antonio	1880-1949	NOVAK, Michael	1896-1950
CRISOSTOMI, Michelina	1880-1959	WHITE, Mae V	1891-19
<u>ROW 11:</u>		Ira E	1889-1948
MONDOK, Ambrose J	1871-1948	MARTIN, Mary L	1869-1957
Mary K	1872-1958	MARTIN, Thomas V	1897-1976
SALIMBENI, Louisa	1882-1955	Elizabeth G	1899-1981
VUKSAN, John	1875-1951	MARTIN, Thomas R Sr Pvt	10 Jul 1922
DeMEO, Vincenzo	1879-1946	Oh 60 Inf 9 Div WWII	11 Oct 1944
Mariantonia	1877-1964	STUHLREHER, Jeremiah L	1897-1949
MALATESTA, Frank	1876-1962	Susan M	1902-1951
Assunda	1885-1956	BELOBRK,	
STENGER, Michael	1948-1953	BELOBRK,	
ANGELO, Lois Louise	2 Apr 1953	ADDESSI, Fred J	1910-1951
STEIGER, Frank	-1953	Rose M	1914-
BOSSART, Marianne	1 Jan 1953	FERREL, Emile M	1887-1973
FRANCIS, C Guy	1894-1979	Katherine	1892-1949
FRANCIS, Hilda A	1893-1973	CONROY, Oliver V	25 Aug 1883
BENNETT, Joseph	1893-1957		17 May 1954
Marie	1893-1948	Vara B	22 Feb 1885
LIMITONE, Michael	1865-1951		25 Nov 1951
ADDESSI, Domenic M	1914-1947	Donald P	1907-1949
CHRISTY, Charles M	1894-1957	FAILLA, Frank G	1885-1947
KESSLER, Louis E	1880-1949	JANNELLI, Mary	1878-1950
SEKERAK, John A	1897-1968	LENGYEL, Michael	1892-1948
<u>ROW 12:</u>		HALTER, Harvey V	1894-1962
COMSHA, George	12 Mar 1912	Rose	1896-1972
	31 Jan 1948	MILLER, Edward H	1914-1962
SHILLING, Frederick H	1875-1950	Phyllis E	1915-
Mabel J	1885-1955	<u>ROW 14:</u>	
LOMBARDI, Salvatore	1889-1948	DUBBS, Elizabeth M	1907-1947
GROSSI, Felix	-1952	REMLEY, Thomas A	b 5 Dec 1908

80 PERRY TOWNSHIP - CALVARY CEMETERY #173

REMLEY, Thomas A	d 22 Apr 1949	MARTELLO, Erminia	1890-19
FRANKLIN, Anna	1888-1951	CONROY, Chester P Pvt	27 Jul 1924
LATTIMER, William H	1873-1948	Oh 401 Fld Arty Bn	9 Aug 1945
Mary C	1877-1952	VARGO, Martin	1892-1949
BATTISTA, Rosa	1884-1957	MOGA, Theodor	1878-1949
STANZAK, Veronica	1885-1951	MEOLA, Anthony	1926-
EMILIENBURG, Frederick A E		Dawn M	1921-1947
	24 Jan 1907	BOLLINGER, Mary E	1891-1958
Texas Mech US Navy	21 Mar 1948	SHIMKO, John	1874-1951
SHARRITS, Mary Emilienburg		ARENA, Vincent J	1914-1948
	2 Mar 1910-12 Mar 1975	MASSAROS, Steve	1870-1948
VOGT, Walter, W	1901-1978	ROHR, Charles C	1893-1976
Margaret R	1896-1977	Clara B	1899-1977
ALTAVILLA, Guiseppe	1894-1951	Lois A	1922-1949
WOLF, Joseph O	1882-1949	VALENTINE, John (father)	1892-1969
Adah F	1893-1975	HERMAN J Sgt (son)	1922-1944
REICHARD, Edward A	1875-1948	Adeline (mother)	1902-1976
Emma E	1872-1958	SCHMIDT, Felicia	1887-1972
Paul J	1909-1981	STAMBERGER, Joseph L	1897-1948
Antoinette E	1903-1971	COLLETTI, Pauline	1911-1949
CAPUANO, Achillo, (father)	1897-1950	Luisa	1880-1949
KOSTENJAK, Julia	1892-1950	RINALDI	
VESLEY, Stephen (father)	1911-1950	CAPUANO, Betty (dau)	1929-1947
DeJANEIRO, Bessie Louise	1944-1950	Margaret (mother)	1911-1947
DiROCCO, Susan	1937-1948	Lena (dau)	1932-1947
CIRELLI, Donald	7 Jun 1940	BAJORNAS, Edward	1924-1961
	17 Dec 1948	STEHR, Frank J	1905-1962
RHEIN, John J Sr	1899-1949	BIANCHI, Joseph J (father)	1895-1962
VALENTINE, Herman J Sgt	30 Nov 1922	MORRIS, Clara Marie	1916-1962
Oh 91 AAF Bomb Grp	9 Sep 1944	O'BRIEN, David D	22 Feb 1885
WW II PH		NY BM 2 US Navy	21 May 1962
COTYK, John	1935-1950	KERTES, Steve	1888-1961
ALEXANDER, Edna M	1891-1948	<u>ROW 16:</u>	
BOLEA, Anna	1919-1962	DOMENICO, Samuel	1874-1949
PASQUARELLI, Francesco	17 Jun 1894	DOMENICO, Florence	1885-1961
Ohio PVT Co C Inf Repl Tng		PERO, John (father)	1884-1948
Center	d 7 Aug 1962	NERO, Frank	1876-1947
BOYER, Mary	20 Sep 1889	CUSITO, Charles G	1926-1948
	28 Nov 1961	DIMENNA, Nunzio	1877-1949
SANTOSTEFANO, Alfonzo	14 May 1884	MORICONI, Enrico	1884-1949
	15 Jul 1962	STURRETT, Michael (father)	1880-1949
BALASKI, Alvin	1908-1962	Theresa (mother)	1879-1957
WOJICK, Alexander	1877-1961	ARENA, Andrew (father)	1889-1970
DOUGLAS, Fred C Pfc	3 Sep 1893	Catherine (mother)	1890-1951
Ohio TC WW I	20 Jul 1949	SIMONE, Concetta	1879-1949
KEGLER, John E	1879-1948	OMAR, Mary	1910-1949
MARTELLO, Angelo	1879-1961	MARZEC, Theodore S Sgt	20 Apr 1919
Francesca	1879-1964	Oh 145 Inf 37 Dv WW II	
CZECH, Joseph	1886-1962		10 Mar 1944
Stanley WW II	1918-1946	LEMMO, Joseph J	1 Jun 1921
Mary	1892-19	Tec 5 Sig Corps	20 Dec 1946
WEBBORN, Phillip B	1892-1970	MATYJASZEK, Kazimierz	1888-1949
Lena F	1898-1957	Anna	1903-1979
Bernard Dale (s/o P B)	1930-1948	BEHRIK, Joseph J	1872-1949
Martello, Giuseppe	1886-1946	Veronica A	1883-1958

McKAIN, Cyril	1928-1949	RUSTIFO, Charles	1896-
VITTORI, Antonio	1888-1949	Margaret	1907-1949
SILVESTRI, Rosario	1890-1973	FURTADO, Jack	1886-1949
Adelina	1892-1950	BIGELOW, Melvinna	1895-1972
MIJA, James	1878-1933	VINCI, Frank	1888-1950
Mary	1885-1959	Vincenza,	1885-1963
MARLETTO, Angela (mother)	1880-1963	REGIEC, Joseph A	9 Feb 1886
NOTTURNO, Salvatore	1883-1955		21 Apr 1949
Realina	1891-1980	SAWA, Regiec	22 Oct 1892
NOTTURNO, Cass Michael	1944-1965		24 Jul 1980
Casimer	1911-1948	PICERNO, Giovanni WW I	1886-
CAMPISI, Angelo (father)	1893-1947	Faustina	1901-
DOBZYNSKI, Stella	1875-1949	PANASITI, Anthony WW I	1896-1978
VITALE, Carl (father)	1881-1950	Rose	1914-
Carmella (mother)	1889-	LEMMO, Joseph	1895-1972
MAKOWSKI, Antoni J	1909-1961	Josephine	1911-
REOLFI, Ledo	1919-1962	<u>ST DYMHPNA SECTION:</u> The majority of the graves in this section have no stones. The names were obtained from the office map.	
PEREZ, Primitiva S	1893-1961	<u>ROW 1:</u>	
PEREZ, Manuel M	1901-1967	RINALDI, Nicola (father)	20 Jan 1881
SIMON, Joseph S	29 Mar 1911		16 May 1978
	29 Jan 1962	BIANCHI, Louis (bro)	1915-1973
BISCIGLIA, Caroline	1872-1954	EAFEATE, Joseph A	1931-
MODIE, Frank	1877-1954	ADAMS	
<u>ROW 17:</u>		BALCHRK	
REID, Catherine M	1890-1947	ANDRESK	
COMAN, Jacob	1890-1947	FLYNN	
SCHAFFER, Mike	1874-1947	LABERTO	
LERARIO, Giovanni	1881-1948	VANAPSKY	
Olimpia	1892-1978	GROSSE	
VITO, Pietro	1890-1972	AUGIE	
Maria	1897-1948	VODOVICH, Joseph	1905-1973
LIUZZI, James	1887-1948	ORSZAG	
Mary	1901-19	DIONIS, Annino	1894-1972
BECHERUCCI, Frank	1887-1948	VOYTEK	
PEZEL, Michael	1897-1949	MOLAS	
Katherine	1904-	BURKE	
NORCIA, John	1880-1981	YOZOVAC	
Rose	1882-1948	DRANA	
DECHIARA, Nick	1888-1953	RHODES	
Anna	1884-1948	<u>ROW 2:</u>	
DOVIDIO, Gregorio	1871-1950	KINKILA	
Filomena	1975-1949	BENNETT, Cecelia (wife)	1903-1974
STEFKOVIC, Peter	1877-1935	BENNETT, Homer (husband)	1905-1978
Mary	1876-1949	TANGLER, Anna	10 Dec 1905
DiFIORI, Casper	1882-1949		17 Jun 1976
Antoinette	1892-1949	PODALYS	
ROCOVITS, John	1885-1948	CONTRATIK	
Lodovica	1888-1961	ST CROIX	
ARDELIAN, George M (bro)	1889-1955	GERHEIM	
Anna (sister)	1887-1948	THOMPSON	
POLSINELLI, Peter	1889-1949	DUFFY	
Mary	1890-1967	KORAL	
POLSINELLI, Peter Pfc	7 Jul 1889		
Oh Med Dept WW I	15 Jan 1949		
SILVA, Domingo	1917-1949		

BROWNFIELD,			
TALASEY			
DAVIED, William B	15 Jun 1898		
US Army Pvt WW I	25 Apr 1973		
YONNESSI			
KUKIBACI			
DiTOSTA			
SHADLER			
MAHER			
RHODES			
<u>ROW 3:</u>			
VARLA			
BALARIO			
FURIATE			
KISELA			
KISELA			
VACKA, Julia (sister)	1914-1979		
KRYSTOFF			
STARR			
KURTZEMAN, Karl Frank (Pvt)	1915-1979		
GIEWHOWSKI			
BLADE			
<u>ROW 4:</u>			
PFEIFFER			
<u>ST JAMES SECTION:</u> This section has been divided into five parts because the rows run in different directions.			
In the first part, rows #1 thru 4 are read left to right, the 1st row being the one closest to the road on the east end. These rows run S to N. In the second part of the section the rows run east to west. Row #5 begins at the NE side and corner. These stones face north. Row #14 begins near the statue in the center of the ST JAMES SECTION where the southern half of this part has stones facing south. & These rows are read l to r; or W to E, thru Rows # 24 next to the road.			
The third part of this section consists of 4 rows of ground stones dissecting the east half from the west half. These rows run N to S and each row is read left to right. These Rows are numbered 25 thru 28. Row #29 begins the fourth part where the rows again run from E T W in the northern half and W to E in the southern half. & This part consists of rows 29-55. Rows #56 thru #58 run N to S and are the last part of the St James Section.			
<u>ROW 1:</u>			
BONE, Barbara R			1928-
McAFEE, Carl J			1912-1977
Bertie			1916-
James R			1921-1965
Eileen E			1925-
STURM, William C			1914-1964
SCHOEPPNER, Leonard R			1911-
Esther E			1914-
Margaret A			1952-1959
<u>ROW 2:</u>			
MASCITTI, Veranda			1880-1961
LONGOCIU, George			1888-1962
Mary			1906-1959
GRABJAN, Peter B			1892-1962
CURCI, Alice Marie			1926-1959
HOOVER, Helen E			1909-
Clyde R			1905-1981
RIESE, James E			19 Jun 1925
			18 Jan 1977
Thomas C Cpl			2 May 1916
Oh 337 OM Truck Co			21 Apr 1959
RIESE, Edward C			1876-1960
Catherine E			1887-1958
HEGGY, Benidict E			1903-1962
Mildred M			1907-1958
BOLEK, Louis W			1906-
Mary			1906-1958
GATTO, Frank		b 25 Sep 1893	
Petronilla		29 Jun 1890	
		12 Aug 1958	
STURM, Josephine Davala			1931-1958
DAVALA, Michael			1908-1976
Anna			1911-
BIRCHER, Caroline E (dau)		b22 Nov 1916	
Caroline J (mother)		8 Nov 1894	
		4 Nov 1979	
KOLONCHUK, Stephen			1894-1958
Anna			1901-1977
WILSON, Robert J			1922-
Mavis			1923-
ROBERT Allen (son)			1947-1958
RUSHE, Ronald E			1947-1958
DeMASI, Frank			1899-1959
LANCE, William			1909-1958
ANDROW, Michael Joseph			1920-1958
BEAM, Goerge			1917-1959
Eleanor			1919-
ESTENIK, Stephen N			12 Aug 1921
			29 Sep 1961
<u>ROW 3:</u>			
FABIAN, Joseph			1893-19
Tomica			1896-1959
SNELLENBERGER, Robert E			1914-1959
Virginia			1917-
FARELLI, Louis Sr			1898-1959

FARELLI, Enicbetta	1911-	SCHEETZ, Fidella F	1915-
ECKSTEIN, Leo E	1892-1959	HAMBUECHEN, Joseph	1874-1957
Agnes M	1889-1959	Jane	1878-1964
DITELLA, Michaelangelo	7 Jan 1888	BRAWLEY, Joseph	11 Jun 1957
Oh Pvt US Army WW I		BADYK, Stephanie	1876-1964
	17 Feb 1959	CASALI, Anthony J	1885-1957
BRIDGE, Ella	1864-1958	Angela	1885-1968
MYERS, Roy E	1894-1976	WEISBURN, Harry A	1895-1979
M Ella	1895-1971	Mary H	1894-
BEHRINGER, Edward C	1893-1975	DORNBERGER, Frank X	1872-1959
Mabel J	1893-1972	CRONK, Lea Rose	1870-1959
LOCKE, Virginia Ann	1924-1965	<u>ROW 5:</u>	
ROTH, Ralph E	1894-1968	SIGLER, Verna M	1890-1960
Zella K	1896-1959	McDONALD, Vincent Q	1897-1980
BRINEY, Mary Martha	1951-1957	Irma M	1899-1959
KISELA, George Sr	1882-1958	SKEIL, Christine M	1951-1960
Mary	1889-1969	LASKEY, George S Cpl	24 Feb 1924
MICKIEWICZ, Fabian	Nov 1887	Oh US Army WW II	8 Mar 1964
	Feb 1959	DAVENPORT, Donald W	1909-
CAMPBELL, Louis J WW II	6 Oct 1908	Frances J	1915-1959
Co C Mil Police	29 May 1958	BUTCHKO, John	1912-
BRINDUS, Frank	1911-1975	Edna V	1913-1971
Matilda E	1918-1959	BUTCHKO, John J	1938-1958
MUCHA, John F	1884-1964	WARD, Edwaed C	1898-1958
Theresa	1895-1958	Helen M	1899-1977
ANDES, Joseph A	1883-1958	MILLER, Cornelius W	1908-1979
Edna M	1886-1980	Margaret A	1918-
BRENDLEN, Richard L	b 1926	Constance Lee	1943-1959
(Ohio S1 USNR WW 11)		OHLMAN, John A	1893-1958
	d 27 May 1959	Alvina	1890-1979
GERGEL, Frank M	1897-1959	HALTER, George A	1905-1971
Helen	1903-1968	Hilda E	1902-
STURM, Edward E	1916-1959	James W	1930-1958
<u>ROW 4:</u>		McHALE, John F	1876-1958
LENNON, Thomas E	1882-1960	Charlotte	1883-1958
Lillian C	1880-1979	D Helen	1906-1973
DiPIETRO, Salvatore	1894-1964	KUNTZMAN, Lester J	1891-1975
Mary D	1902-1970	Olive E	1898-
Frank R	1925-	HOCH, John R	1920-
DiPIETRO, Ethel L	1924-	v Ethel	1919-1975
Frank R Jr	1958-1959	HOCH, James F	1918-1979
VIERTEL, Otto	1877-1959	Lena I	
Fanny	1893-1974	BARDINE	WW II 1928-1958
CAPALLO, Joseph	1892-1958	Wilma E	1925-
Nancy	1897-1971	NICHOLS, Oliver F	1876-1958
FARRELL, Joseph A	1929-1958	Clara J	1878-1958
MOGUS, Anthony J	1885-1967	ZIMMERMAN, Edwin W	1899-1973
Elizabeth A	1892-1957	Ann M	
BAUMGARTNER, Joseph F	29 Jan 1888	VALKO, Wilma	
	4 Jan 1960	STRASSER, Martin A	1899-1958
Louise M	28 Oct 1886	Catherine	1906-
	18 Jul 1968	McLAUGHLIN, Wilbur	1914-1961
Dolores M	8 Oct 1922	<u>ROW 6:</u>	
	29 Jan 1976	STEFANIC, Lucy	1879-1957
SCHEETZ, Leroy H	1905-1959	MOTTO, Nick	1892-1962

MOTTO, Nunziata	1889-1952	REPACE, John	1874-1953
O'BROVAC, Nicholas Sfc	8 Jul 1930	Rose	1875-1955
Oh Co I 187 Abn Inf	15 Jul 1953	VARGO, Louis	1887-1951
PETRO, Frank	1900-1969	Sophia	1884-1951
Angerine	1912-1953	THEKEN, Peter P	1887-1951
MUNTEAN, Zosim	1880-1950	Maud A	1890-1973
VARUCA	1886-1952	McCALLIN, Colleen Kay	3 Aug 1951
DREUSSI, Angelo	1879-1951		29 Jan 1952
Lidia	1883-1968	BAKER, Michael S	1874-1949
CAPALDI, Joseph	1874-1952	Anna E	1884-1954
Marie	1883-1967	WERNER, John A	1891-1951
McCAULLEY, Francis J b	12 Jan 1898	Lucy A	1887-
Ellen R	9 May 1902	STASKO, John J	1898-1977
BETZ, George J Sgt	28 Oct 1924	Mary H	1898-
Oh 569 AAF Bmb Sq WW II		WETZEL, Marion A	1911-1966
	24 Dec 1945	Luella L	1912-
IPSON, John	1885-1957	YANIK, Stephen,	1875-1950
Catherine	1887-1950	Anna	1885-
BROWN, Mike	1884-1954	FRANK, Rudolph H	1883-1965
Anna O	1881-1950	Esther E	1885-1965
CASPER, William G	1915-1957	TROUP, Walter, Walter D	1896-1969
Rita A	1924-	Camilla A	1889-1970
CASPER, Mary	18 May 1949	SHANNON, David J	1925-1970
RICHARD, Loretta B	3 Jul 1914	<u>ROW 8:</u>	
(mother)	14 Jun 1969	DIETZ, Harold J	1901-
David Dale (baby)	13 Dec 1947	Frances M	1899-1956
	16 Mar 1949	SCHIAVONE, Victoria	1888-1960
KRAMER, Joseph P	1962-1973	BETZA, Andrew	1916-1952
Marvin U	1922-	VRABEL, George	1876-1956
Margaret M	1921-	ANNA	1875-1971
THOMAS M	1948-1949	CARROLL, John J	1888-1957
BALOUGH, Catherine Ann	25 Jan 1949	Sarah A	1885-1950
	18 Feb 1949	JANISKY, Michael D	1888-1953
Jo Ellen	30 Jun 1954	Antoniette	1896-1962
DORN, Elizabeth E (mother)	1878-1961	MORRIS, John	1883-1957
Mary H (dau)	1909-1952	Ellen	1884-1953
REPACE, Arthur	1885-1950	GASTON, George J	1901-1950
Rose	1894-1975	Ann S	1903-1963
RITZ, Harry J	1891-1950	STROPKI, Joseph P	1916-
Anna K	1893-1981	gertrude L	1922-
BIRZER, Max J	1881-1969	MANSE, John	1869-1962
Minnie M	1884-1975	Loretta	1866-1950
Max J Jr	1904-	VOLPE, Joseph	1904-
Bernice E	1907-1970	Laura L	1908-1969
McLAUGHLIN, Elizabeth	1914-1961	HERBST, Alvin	1872-1954
<u>ROW 7:</u>		Emelia	1872-1951
ESTENIK, Polycarp	26 Jan 1884	KLOTZ, Elmer W	1891-1951
	3 Jul 1949	Cecilia M	1892-1968
Pauline A	15 Nov 1894	ROSS, Julian	1896-1950
	1 Jan 1960	Pauline	1892-1981
REINER, Nellie J	1879-1961	KOVACS, Donald	1945-1951
MILLER, Homer O	1889-1961	WISSUCHEK, Witt	1893-1961
Alpharette E	1888-1950	Mary	1897-
RILEY, William C	1874-1949	BELLINSKY, George Walter	24 Apr 1949
Emna G	1881-1965		3 days

YANT, Rose C	1889-1961	BUCH, Vito	1888-1952
<u>ROW 9:</u>		Rose	1890-1963
MARTIN, Harold J	6 Dec 1920	GLOSSER, Charles	1875-1963
	31 Oct 1968	Josephine	1875-1952
MELILLI, Prospero	1891-1965	PAGE, George A	1922-
Rosina	1893-1934	Angeline J	1921-1950
MIHALIK, Teresa Anne	16 Jul 1948	NOLL, Joseph	1874-1960
(Our Little Girl)	13 Aug 1952	Ottilia	1876-1973
MOSES, Frederick T	1913-1951	KRISTOFF, Michael	1891-1954
Pvt Co A 108 Inf.		Matilda T	1892-1950
ZENGLER, Ralph R	1907-1950	EACHER, Henry	1886-1975
Petronella M	1909-	Mary H Zuber	1888-1966
WEAVER, Doyle Arthur	3 Feb 1939	Frank A	1884-1949
	31 May 1950	PANICCIA, Evelyn M	1927-1965
Maurice H	27 May 1909	EBNER, Basil E	1903-1949
	2 Feb 1953	KRAMER, Lester A	1904-1972
FRIEDMANN, Charles A	1875-1964	Violet G	1908-
Lydia M	1879-1952	MEISER, Duart T	1914-1972
BARTOLONI, John	1889-1964	Gladys J	1918-
Incoronata	1891-1970	ROWE, Jennie F	1913-1961
MALLCHECK, John	1903-1949	<u>ROW 11:</u>	
Mary	1908-	YOUNGER, Stephan J	1896-1960
MAURER, Joseph (son)	1932-1937	Mary E	1899-
Francis A (son)	1906-1961	LASKEY, Andrew J	1901-
Berdella C	1906-	Verna J	1905-1980
Robert F	1946-1965	STROPKI, George S	1908-1950
HARE, George S	1883-1958	Dorothy J	1917-
Christina B	1891-1949	Steve G	1920-
PAUMIER, Raymond C	1890-1974	Dena A	1925-1976
Cecelia F	1892-1961	RYAN, Leo F	1892-1957
Thomas	1921-1972	Helen M	1890-1974
Hilda	1922-	HUDY, John 1883-1952	1883-1952
STURM, Charles C	1887-1948	Mary	1890-1959
Estella G	1890-1967	CIPRIAN, Anthony	6 Jul 1884
ZENGLER, Denis Paul	17 May 1940		24 Aug 1952
Oh AK3 US Navy	11 Nov 1960	Donata	16 Mar 1884
<u>ROW 10:</u>			21 Jan 1963
PRESUTTI, Giacinta	1883-1970	GUERRIERI, Nicola	1896-1951
LAMONICA, Andrew J Pvt	3 Sep 1890	Mamie	1902-1976
Co C 17 Mg Bn WW I	23 Dec 1967	BENTIVEGNA, Giuseppe	1884-1974
LaMONICA, John Joseph	25 Sep 1924	Accursa	1883-1949
AMM3 US Navy WW II	15 Aug 1954	Joseph B	1916-1933
DEEB, Emil	1915-	Victor	1911-1978
Alice	1915-1950	SHIPE, Warren W	1892-1950
GAFFNEY, Ruth M	1917-1963	Margaret F	1902-1972
BLUBAUGH, Walter A	1893-1954	GRIFFITH, Anna C	1888-1965
Bertha M	1895-	HOSLER, Judith Ann	1939-1948
FREEMAN, James B	1877-1956	PANICCIA, Guliano	1882-1949
Theresa B	1872-1963	Maria Luiga	1883-1964
CLEMENTZ, Carl H	1880-1955	FREASE, Pauline Rider	1891-1970
Anna	1883-1978	LAURENSEN, Louise Rider	1889-1963
KNEFFLER, Howard W	1911-1973	Charles Raymond	1880-1948
Artie Pauline	1911-	BORELLO, Umberto	1878-1957
SCIORI, Joseph (father)	1893-1951	Celeste	1889-1975
Rita (mother)	1899-1971	BETTIS, Leonard A	1889-1961

<u>ROW 12:</u>		KRISTOFF, Michael J	1930-
THEKEN, Vincent H	1914-1964	ERTLE, Elmer M	1898-1956
John E (son)	1939-1955	Helen I	1907-1953
LASKEY, George P	1896-1965	GROSSCHMIDT, Frank	1893-1968
Katherine S	1898-1959	Emma	1897-1970
GRECO, Louis (son)	1915-1961	Andrew	1882-1955
Eugene (father)	1887-1964	Veronica	1885-1968
Rose (mother)	1897-1976	LILLO, Andrew J	1914-1952
Joseph (son)	1913-1956	Claribel	1917-
RYAN, Alfred	1904-1957	LANZO, Frank WW I	1891-1964
Mary	1897-	Louisa	1892-
RANALLI, John V	1900-1956	BLINZLEY, Howard C	1899-1976
Catherine	1904-	Kathryn G	1900-
Albert V	1923-	ROTH, Edward J	1879-1940
Phyllis L	1922-1980	Sabina Dailey	1881-1948
BECK, Charles	1873-1960	VOGT, Charles W	1893-
Cecelia	1875-1955	Margaret M	1895-1975
RICHARDS, Warren S	1891-1976	HUNT, James Henry Tec 5	3 Sep 1917
William D Cpl	1923-1945	Oh 196 Gen Hosp WW II	7 Feb 1962
Elba M	1894-1951	<u>ROW 14:</u>	
RUSSELL, Donald J	1916-1951	WOODLOCK, Raymond Sgt	1924-1944
REJINA, Michael J Pvt	9 Feb 1926	23 Armd Inf	
Oh 329 Inf 83 Inf Div WW II	5 Apr 1945	WILHELM, Norman F	1890-1980
CHEKAN, George	1891-1968	WILHELM, Anna M	1890-
Meri	1898-1951	GRAYBILL, Jack R	1936-1951
DIETZ, August	1882-1968	SCHNABELEN, Jacob	1876-1957
Mary E	1887-1951	Rose	1881-1952
CZAKEL, Stephen	1883-1957	THOMAS, Sheded	1889-1954
Mary	1890-1971	Fah da	1909-
REINHART, Joseph L Sgt	27 Apr 1893	HUBERTY, Paul W	1897-1972
Oh 112 Sanitary Tn	7 Nov 1950	Sarah E	1898-1952
37 Div WW I		GERZINA, Albert (son)	1909-1968
SCHRADER, Harold G	1912-	Barbara (mother)	1890-1978
Mary G	1914-1969	Dorothy M (dau)	1922-1955
SIEBER, August (father)	5 Oct 1900	PENTELLO, Frank	1892-1956
	31 May 1961	Louisa	1895-1972
<u>ROW 13:</u>		SPANG, Nicholas J	1886-1952
ALMASY, Carl C Sgt	16 Aug 1924	Gertrude	1886-1951
Oh 145 Inf WW II BSM	1 May 195	WIRTH, Marie C	1915-1948
GREEN, William A	1896-1973	GOONEN, Harry C	1892-1963
Mary M	1897-1956	<u>ROW 15:</u>	
RANNIGAN, Alfred B	1885-1957	AMOS, Anna Popo	1932-1962
Christina B	1888-1950	TOWNSEND, Michael W	1877-1957
ZENO, Anthony	1873-1961	Bertha C	1879-1959
Anna	1881-1956	HELLINE, Edward J Sr	1903-1951
ALLESSANDRO, Antoninia	1908-	Alice K	1903-1981
Salvatore	1892-1967	LEHNIS, William G	1882-1951
GICIE, Daniel	1894-1957	Louise E	1881-1971
Frances	1903-	PARR, James L	1874-1951
Daniel L	1956-1978	Helen L	1885-1950
SCHEETZ, Clement L	1909-1954	HOFFMAN, Nichols	1880-1952
McCLAIN, Charles C	1893-1955	Margaret A	1880-1951
Pauline H	1895-1965	BESSELMAN, Lawrence J Pfc	16 Oct 1910
KRISTOFF, Michael J	1930-	Oh 141 Inf 36 Inf Div WW II BSM	
			21 Jun 1954

BRESSI, Joseph F	1941-1979	ZASLONA, Bonifacy	1889-1956
Frank B (son)	1953-1954	McCULLOUGH, Joseph T	29 Apr 1920
Frank B (father)	1914-1977	Oh S/Sgt Co C 159 Reg	WW II
Anna S (mother)			20 Sep 1970
YAKUBEK, George J	1886-1967	McCULLOUGH, Kathryn Louise	19 Sep 1955 -19 Sep 1955
Sophie E	1889-1954		
MARZOCCO,		<u>ROW 17:</u>	
BABTIST, John	1885-1957	IMPAGLIOZZA, Rosina	1885-1962
Anna	1881-1955	BARONI, Martin L	1851-1951
ADAMS, George	1880-1957	Rose M	1888-1950
Anna	1879-1954	FETRELLI, James	1883-1959
BALLA, John G	1893-	Mary A	1886-1960
Veronica	1902-1969	BERNABEI, Ernest A	1931-1980
Robert J	1930-	SISTERHEN, Pauline W	1876-1956
MOLDOVAN, George	1884-1951	HOGAN, John R	1900-1953
Safronica	1885-1959	Mary M	1900-
DUFFY, Daniel P	1891-1956	FRANZONE, Angelo	1899-1955
HALEY, John T	2 May 1878	Pauline	1912-
	19 Mar 1959	MACKEY, Berton Lyle	18 Sep 1931
Mary	21 Jul 1876	Oh AIC USAF Korea	22 Apr 1971
	17 Aug 1953	GIAQUINTA, Charles	1884-1970
<u>ROW 16:</u>		Concetta	1888-1953
FARMER, Helen V	1902-1972	GRIFFITH, Francis J	1888-1950
PETROLA, John	1883-1951	Margaret D	1890-1952
Domenica	1886-1961	GRAHAM, Frank L	1894-1967
SCHILLING, Clarence L	1890-1968	Hilda M	1894-1980
Catherine	1868-1951	LERARIO, Joseph J	1924-
SALLA, Joseph	1874-1953	Joseph Jr	1951-1954
Anna	1887-1950	Angeline G	1923-
FRANK, Ellis A	1896-1979	NEMETH, Elek	1888-1969
Katherine M	1908-1978	Clara	1890-1956
WEAVER, John Leonard	1892-1952	NAJDA, Frank	1887-1963
PARO, Frank Anton	4 Oct 1920	Catherine	1887-1960
Oh FC2 USNR WW II	26 Jul 1962	Thaddeus (son)	1916-1949
URBANSKI, Walter	1886-1954	DENCER, Ralph F	1908-1952
Mary	1885-1971	Helen H	1910-1979
KAMINSKI, Antoni	1890-1953	LEY, Arthur M	1899-1980
Frances	1896-1937	Catherine I	1902-1975
FRENTZEL, Peter	1878-1954	BALASKO, John	1891-1954
Dominick	1881-1962	Rose	1901-
Anna	1891-1975	HARBERT, Paul A	1910-
MARZOCCO, Joseph	1891-1955	Margaret M	1910-
Filamena	1900-1979	Robert P (son)	1938-1956
SZCZEPANIAK, Anna J	1892-1971	DOBRA, Niculae	1880-1954
DUDZIK, John (father)	1893-1954	Celia Susana	1884-1970
Angela H (mother)	1901-1980	<u>ROW 18:</u>	
Ellen M (wife)	1923-1965	OTT, Kate	1887-1962
DLUGOLECKI, Paul P	1885-1965	KLINGER, Roy Eldred	1890-1954
Jennie M	1895-	Mary Elizabeth	1888-1954
MONGIARDO, Carl	1921-1957	WALSH, Albert C	1881-1955
Stella M	1925-	Lenore P	1880-1967
Joseph	1894-1960	EBERT, Clifford W	1886-
Rafela	1888-1965	Ella May	1889-1956
FOX, John P	1905-	POLICELLO, Eugene	1887-1953
Virginia M	1910-	Sevilla	1896-

BOERNER, Willard H	1908-1970	DeGASPERIS, Louis	1889-1963
Catherine G	1910-1956	STEIGER, Theresa	1883-1951
BOWEN, Fred R Pvt	6 May 1921	KISH, John	1881-1952
Oh 369 Tech School SQ AAF WW II		Margaret	1883-1967
	14 Feb 1954	NOTTURNO, Peter P	1874-1954
PAOLETTO, Joseph S2	16 Nov 1928	Madaline	1880-1954
Oh US Navy WW II	26 Feb 1956	VILLELLA, Ralph V (son)	1921-1954
LOPEZ, Manuel	1893-1956	Francesco (father)	1898-1961
Rose	1891-1968	<u>ROW 20:</u>	
AMAN, Homer C	1893-1969	FIRST, Steve M	1892-1963
Gertrude E	1895-1955	FETE, Louis J	1895-1955
TABELLION, John H	1890-1955	Janet C	1914-
Christine A	1888-1960	LORENZO, Eloina	1900-1956
HERBST, Perry C	1898-1958	TIMOSKO, George	1879-1953
Catherine G	1903-1955	Anna	1887-1974
AMATO, Joseph	1886-	McDONALD, James A	11 May 1884
Benedetta	1904-1955		13 Dec 1953
STUDENY, Paul	1883-1960	BIRONE, Anthony R (father)	1919-
Mary	1890-1957	Margaret L (dau)	1947-1962
JOZEFKOWICZ, Albert T (bro)	1905-1956	Rose M (mother)	1920-
Wanda A (sister)		HORNING, Ruth	1928-1953
STEIGERWALD, Herman D	1890-1973	MIRONE, Venanzio	1898-
Edna F	1889-1965	Helen	1907-1955
CRISWELL, James L	1889-1954	DASCO, Andrew	1881-1962
Ruth E	1890-	Christina	1881-1955
<u>ROW 19:</u>		KALL, Matej	1860-1951
YEEQUONE, James	15 Aug 1897	TUPAC, Ignac	1894-1951
	14 Oct 1953	ROBERTS, Mary G	22 Feb 1889
Madeline G	27 Jul 1906		3 Aug 1951
	3 Apr 1972	BUCH, John Joseph	1911-1953
GABRIELE, Giuseppe	1888-1978	STANCZAK, Felix Pvt	7 Jun 1894
Maddalena	1891-1957	Oh Co B 18 Inf WW I SS-PH	
CAVALIER, Marco	1894-		17 Dec 1953
Prospera	1899-1965	ANDRADE, Romena Maria	1922-1954
STARR, Philip	1886-1956	KOPIKAK, Elizabeth A	1877-1954
Pasqualina	1901-	BOCZEK, Josephine	1881-1954
PREUSSER, Henry G	6 Nov 1896	WILLIAMS, Pearl C	1897-1954
	19 Jan 1956	RODRIGUEZ, Engracia	1886-1957
Clara A	25 Feb 1897	VASQUEZ, Christina	1892-1956
	26 Oct 1975	FLAMINGO, Mary	1883-1956
MENENDEZ, Constantine J Carreno		SACCO, Julian John	1928-1974
	1898-1952	GAYLOG, William F	1905-1959
POPA, John Z (father)	1869-1954	SACCO, Betty Gaylog	1929-
MILLER, Elizabeth (mother)	1905-	WATKINS, Alfred B	1891-1965
Mike (father)	1888-1950	Nora V	1892-1957
McGIVERN, Bernard J	1885-1950	DAGENHART, William	1883-1968
REZENDE, Florence (twin)	1941-1950	PETRIC, Axentea	1885-
WOOD, Mary V	1891-1950	Mary	1880-1958
PARADA, Helen	1881-	RISALITI, Ada (mother)	1873-1957
SHOWEN, Jaime M	31 May 1948	<u>ROW 21:</u>	
	16 Jul 1950	STOIC, Anna	13 Oct 1897
GIOVENGO, Calogero	1884-1958		11 Dec 1962
HOBERDIER, Russell	1891-1950	KEHRES, Leroy J	5 Jan 1902
STAFFIERE, Gerlardo	1885-1950		14 Oct 1962
DeGASPERIS, Anna	1899-1951	ISRAEL, Geraldine A	1905-1953

RUPPLE, P Joseph	1879-1955	BERNARD, Sophia M	1906-1974
Mary J	1887-1966	ESKEW, Jay O	17 Feb 1931
EARDLY, William T	1881-1955		28 Dec 1956
Teresa B	1882-1969	DeMICKLE, Chester P	1900-1957
VELOVITCH, Felix	1877-1958	Margaret	1904-1971
Anna	1881-1953	ROSS, Carmen	1877-1958
JELLEL, Albert A	1883-1972	GRIFFIN, Vincent D	1901-1973
Martha M	1894-1955	Florence L	1905-1978
VERONA, Frank A	1899-1972	Raymond D	1930-1957
Sophia E	1877-1955	MARRELLA, Angelo	1890-1958
SIKORA, Joseph R	1893-1955	Josephine	1893-1958
Mary	1896-1959	SHAFFER, John R Pfc	3 Dec 1914
McCAULLEY, Bernard	1896-	Oh 457 Med Coll Co WW II BSM	
Emma	1900-1955		17 apr 1957
SHAFRATH, John O	1888-1975	GUBESCH, Katherine A	1927-1977
Esther M	1895-1959	PERO, Mary C	1892-1965
MUGNANI, Cesare	1891-1957	THEWES, Edward	1904-1957
Julia	1893-1958	RONALDSON, William J	1927-1965
GRANCHI, Stephen	1903-1977	<u>ROW 23:</u>	
Mary	1909-	BEDNARCZYK, Joseph	1906-1963
GRANCHI, Kathryn R	1928-	SPERA, Peter	24 May 1898
Steve Jr	1926-1977		19 Jul 1956
John	29 May 1953	Bernice	17 Feb 1902
Gerianne	14-18 Feb 1957		4 Feb 1972
BAUSCH, Diane Lynn	1954-1957	MORIARTY, Michael J	1875-1962
Sharon Ann	1957-1959	DUGGAN, Daniel F	22 Jun 1923
Steven E	1971-1973	Oh SC3 US Navy WW II PH	
HINTZ, Albert	25 Oct 1891		25 Nov 1969
	23 Mar 1962	DUGGAN, M Joseph	9 Mar 1921
Grace	20 Apr 1893		30 Mar 1979
	11 Jan 1970	SCOTT, Mary	17 May 1897
MAYLE, Lena	1919-1958		30 Jul 1956
RONALDSON, James F	1892-1958	RENO, Charles Cpl	12 Nov 1888
Dolly E	1898-1974	Oh Co A 308 Eng WW I	31 Mar 1958
FORTE, Marco Loreto	1892-	SPITALE, Mauro	1886-1958
Antoinette Zarelli	1890-1957	Concetta	1894-1957
BRUNKER, Ronald	22 Jan 1942	CIGICH, George	1911-
	6 Jan 1958	Ethel L	1910-1957
GILTZ, Frances A	1877-1962	WILHELM, Albert J	1891-1971
Laverne A	1901-1970	Caroline R	1893-1958
Eleanor I	1903-1972	DiFRANCESCO, Michelo	1892-1958
Gordon G	1903-1957	Carmela	1899-
<u>ROW 22:</u>		PAONE, Alfredo	1880-1964
McCORMACK, James	1880-1954	Mary	1881-1969
Rose Ann	1883-1971	<u>ROW 24:</u>	
BRANNEN, Luke	2 Jun 1886	TANNOTTA, Dominick	1883-1963
Oh CMM US Navy WW I-WW II		MOCILAC, Mathew	1897-1957
	19 Mar 1954	Frances	1893-1961
BRENNAN, Mary A	27 Aug 1894	MICHEL, David L	1942-1965
	2 Apr 1965	Charles B	1938-1959
RICHEY, Cecil C	1892-1956	SMITH, Louis Ernest Pvt	5 Sep 1895
Frances L	1889-1970	Oh Co B 115 Eng WW I	15 Jun 1966
PANDREA, George J	10 Oct 1891	UDECK, Stanely	Apr 1888
	15 Dec 1956		Aug 1964
BERNARD, Louis P	1910-	<u>ROW 25:</u>	

DelBUONO, Donato	1892-1959	ROW 26:	
Concetta M	1901-	SHANNON, William T	1920-1959
EVANGELISTA, Ignazio	1885-1957	SHANNON, E	1923-
Antonetta	1904-	ARMOGIDA, Frank A	1886-1969
FEHN, John	1886-1957	Mary R	1884-1969
Mary	1888-1962	ROWINSKY, Ignacy	1886-1957
KOMP, John M	1891-1973	Nellie	1889-1968
Cecilia B	1893-1972	LONG, Harry G	1890-1956
LINDSEY, Ralph B Pvt	27 Feb 1897	Josephine M	1891-1957
Oh 339 Bn Tank Corp	WW I	LERCH, Eugene A	1915-1956
	27 Jul 1961	TAYLOR, Leon	
BEALICK, Matthew	1892-1956	Agnes	
Pauline	1899-1968	GELLENBECK, Richard Bernard	1898-1955
MARTINO, Emidio	1882-1958	THECLA, Agatha	1897-1972
Josephine	1882-1956	KEEFE, Thomas	1883-1952
DeGOSMO, Thomas	1896-1956	Rose	1884-1952
Mary N	1906-	CHESSLER, Michael	1885-1952
CARPINELLI, John A	1904-1977	Anna	1890-1965
Metha E	1907-1974	MATYJASZEK, Thomas	1888-1967
BRADY, William T	1863-1939	Katherine	1889-1959
Sarah Catherine	1873-1955	SPITALE, Salvatore	1916-1981
MAKLEY, Emmett J	1899-1953	Violet G	1917-
Elizabeth M	1909-1960	SMITH, Lester E Sr	1902-1962
CAMMARATA, Salvatore	1895-1951	Mary C	1900-1971
KATHE, Ernest Leo	1886-1957	RIESBECK, John S	1876-1963
Loretta Josephine	1891-1981	Stella C	1890-19
BENDER, John	1892-1962	LOWRY, Helen Z	1914-1963
Elizabeth M	1892-1973	ZAHACHEVSKI, Michael	1911-1976
BENDER, Daniel X	1894-1968	HOSE, Leroy J	1904-1977
Pauline H	1896-1970	Frances A	1903-
BEHRA, Clarence F	1905-	SCHARIO, Karl F	1895-1949
Marie A	1909-1964	Nina M	1896-1970
MORSHEISER, Carl J	1896-	SULLIVAN, Thomas P	1888-1950
ORLU B	1903-1970	Margaret E	1899-1951
BELLINSKI, Mary Z	1909-1980	SNYDER, Theodore G	1881-1950
CAP, Andrew	1886-1978	Minnie B	1886-1968
Anna Z	1892-1974	MAJESTIC, Steve	1873-1969
KATUSIN, Andrew L	1883-1958	Mary	1881-1951
Elizabeth A	1886-1949	SEGHI, Domenico	1880-1963
KINTZ, Archie Vincent	30 Oct 1889	Filomena	1886-1952
Pvt Oh 210 Eng 10 Div WW I		FIRE, John	1890-1958
	19 Dec 1950	Josephina	1891-1951
KINTZ, Marcelline D	7 Feb 1890	ZITELLI, Venanzio	1883-1961
	31 May 1972	Elizabeth	1880-1951
MENCHES, Lester	1890-1970	ROW 27:	
Hilda	1890-1951	GRZNNAR, Joseph	1900-1958
STRUB, Leopold	1878-1953	Margaret	1907-1981
Hannah	1874-1954	PETRACK, Carmine	1884-1967
CHISMAR, Stephen A	1900-1954	Caroline	1875-1955
Mary J	1904-1978	FIRE, Sam	1880-19
KENNEDY, James W	1895-1955	Josephine	1883-1955
Martha M	1897-1962	GRZNNAR, John	1871-1951
ELLIOTT, Earl P	1892-1949	Katarina	1879-1962
Corinne V	1897-	YARNOVICH, George	1873-1956
SEICH, Michael L	1907-1974	H Barbara	1875-1952
Anna A	1910-		

GUARNIERI, Nick	1894-1950	TONDRA, Martin M	1875-1951
WITTMAN, Julius	1897-1950	Katherine C	1880-1954
Lucille	1894-1971	DEHN, Earl S	1903-1951
KLINGLER, Leo J	1898-1960	Lela L	1905-1971
Helen	1898-19	SCHARIO, Frank L	1885-1956
JONES, George E	1871-1964	Barbara P	1889-
Frances E	1889-1970	FOX, Augustus R	1878-1961
KLINGLER, Homer J	1907-1977	Margaret L	1878-1959
Esther M	1910-1980	PREDA Theodore	1886-1963
MAJOR, Clyde O	1895-19	Anna	1895-1973
Lela C	1901-19	SEILER, Raymond	1895-
WISCOUNTE, Philip	1903-	Nellie	1902-1964
Frances Gerry	1907-1961	SABARESE, Michael	1910-1975
BERNIER, John A	19 Sep 1927	Mildred G	1909-1961
Oh Tec 5 US Army WW II	20 Dec 1961	BELL, Irene D	1909-1960
NAEF, Robert A	1897-1961	TENCH, Joseph D	1902-1971
Violet K	1897-19	Laura K	1898-
LANG, William J	11 May 1881	FERNANDEZ, Marciso	1894-1951
Edna M	28 Jun 1969	CUGINI, Emilio F	1908-1957
DiBLASIO, Valentine	13 Mar 1885	Olimpia E	1910-1953
Viola	4 Sep 1978	BELL, Adolph	1905-1974
POLICELLO, Antonio	1894-1970	Lena	1908-1955
Angiolina	1909-1951	McCANDLESS, Thomas W	1887-1958
KENNEDY, John E	1890-1966	Maude E	1894-1970
Cecilia	1894-1952	VAST, Antonio	1878-1956
CRISWELL, Charles F	1884-1953	Mary	1885-1966
PIPIPI, Carmel Criswell	1896-1978	FARWICK, Norman L	1894-1974
ROSSI, Pasquale	1921-1975	Mildred E	1905-1961
Nicoletta	1925-1955	GILL, Orrin F	1892-1956
PRUSINOWSKI, Adam	1 Jun 1884	M Blanche	1901-
Felixa	28 Nov 1971	Carl L (father)	1916-1955
BERNIER, Albert F	23 Oct 1886	Mildred M (mother)	1922-
Christine A	2 Apr 1956	ESLICH, Louis	1895-1980
LOMBARDI, Guiseppi	1880-1956	Mary D	1888-1957
Maria	1884-1967	KLUS, Peter	1883-1957
STORTI, Soccorso	1885-1956	Anna	1895-
Giovannina	1887-1970	BIFOLCHI, Remolo	1877-1966
PALOMBA, Albina A	1895-1956	Loretta	1878-1957
Domenick	1901-	LENNON, William B	1878-1959
LACEY, Robert E	1898-1967	Ida M	1899-1978
Olga Mary	1894-1956	SUTER, John F	1907-1959
KRAFT, June C	1902-	Julia M	1905-19
ROW 28:	1896-1957	ROW 29:	
PARYLO, Leon	1914-	SEDLOCK, Charles	1884-1959
Mary M	1916-1958	Mary G	1890-1966
RITCHEY, Ida M	1931-1959	WILLIAMS, Thomas J	1885-1963
DeMARSH, Louis R		Mae E	1885-1960
Della M	1890-1977	CHISMAR, Edward J	27 Dec 1926
Eugene	1889-1959	Oh SI USNR WW II	21 Aug 1969
Christine	1899-1953	MELLEN, Arthur J	1904-1960
	1893-	ROW 30:	
	1892-1961	KALEJA, Adam	1885-1959
	1919-1952	CHARNEY, George	1904-1960
	1921-	Anna	1907-
		ROSENBLUH, Victor T	1899-1979

92 PERRY TOWNSHIP - CALVARY CEMETERY #173

ROSENBLUH, Helen B	1905-19	DiBARTOLO, Maria	1883-1962
NOGAJCZYK, Andrzej	1879-1956	FEDELI, Lena M	1925-1979
Antonina	1881-1956	KRAUS, John S	1909-1969
MARZICH, Michael	1895-1977	Helen M	1914-
Sophie	1899-1964	ALBRECHT, Marie M	1880-1952
MILLER, August F	1894-1969	ODRCICK, Paul	1884-1972
Marie A	1897-1956	Helen M	1890-1950
DUTTON, Robert O	1913-1971	McCALLIN, James P	1902-1951
Daniel D	1948-1957	CHURCH, Ann T	1883-1955
MARIOL, Joseph V	1891-1977	BROOKS, Donald	1922-1951
Evelyn M	1897-	LUPSOR, Peter	1886-1953
CHISMAR, Michael F Pfc	29 Apr 1922	ROSENBLUH, Cresence	1902-1951
Oh Co H 26 Inf WW II BSM PH		Helen	1900-1978
	14 Feb 1960	Bernard	1908-1976
<u>ROW 31:</u>		SCHMIDT, Robert J	1880-1957
GRZGAR, Joseph	Jun 1878	Lena W	1891-1962
	Jun 1963	<u>ROW 33:</u>	
SULLIVAN, John Sgt	24 Mar 1898	McHALE, John F Pfc	27 Nov 1959
Oh Fly Sch Det Air SVC WW I		Oh Medical Dept WW I	12 Nov 1959
	8 Jan 1958	LONG, Nicholas	1891-1957
SULLIVAN, Mildred D	1914-1958	Madeline	1909-
MYER, Walter C	1893-1957	KELLY, Janet Christine (3d)	-1956
MYER, M	1892-1975	EISENBREI, Walter J	1885-1956
HUNT, Charles E	1885-1963	Caroline	1891-1962
Florence A	1889-1960	Hubert J	1909-1973
QUINLAN, James J	1890-1958	Elizabeth M	1913-
Edna M	1892-1974	DAVIS, William C	1884-1953
SCHULTHEISS, Bernard H	1913-1971	Florence A	1887-1969
Grayce M	1915-	FRANZ, Harold F	1901-1954
BOWIE, Harry	1889-1955	HENRY, Garret Thomas Pfc	11 Apr 1898
Grace H	1892-1969	Pa 1107 Aero Sq WW I	30 Mar 1956
HALTER, Joseph	1869-1956	WERNER, George J	1880-1950
Estella	1880-1964	Lena A	1887-1960
HALTER, George	1871-1951	OLENICK, Paul E Sr	1900-1959
Helen C	1885-1961	Elizabeth A	1905-1975
CUMMINS, Joseph M	1894-1952	Paul E Cpl	1930-1951
Marie	1891-1967	BOOTH, Lawrence W	1886-1954
PIECHOWSKI, Francis A	1905-1957	May A	1888-1952
Ruth M	1909-1974	LAPPIN, Roy H	1884-1952
CADE, Benjamin R	1898-19	Nellie R	1886-1960
Mary C	1906-1959	RICARD, Ernest D	1875-1953
GILL, Fredrick R	22 Mar 1896	Amelia M	1890-
Oh Mech Co 1 332 Inf WW I		SCHWALLIE, Frank V	1886-1956
	4 Oct 1959	Rose M	1896-
<u>ROW 32:</u>		MEHALICK, Joseph E	1909-1975
CAMP, Arthur J	1916-	Mary A	1909-
Lela M	1918-	CHRISTIANSEN, Sophia E	1901-1971
ROMAN, Michael	1877-1964	MOSPENS, George W	1890-1968
Mary A	1877-1960	Myrtle E	1893-1971
KOZMA, Andrew	1887-1957	SCHNEIDER, Henry A	1885-1963
Mary E	1893-1973	Syvia E	
SIMPSON, James C	1912-1951	<u>ROW 34:</u>	
Geraldine M	1911-	BRUCHEZ, Margaret E	1889-1961
BUSNICK, Mary H	1923-1952	MARIOL, Frank J	1902-1958
DiBARTOLO, Isidore	1879-1951	Stephen P	1993-

BRAHLER, Otto John	1890-1963	SINGER, Ernest M	1891-1963
Ida H	1890-19	Lula O	1892-19
LINDENBERGER, Nicholas J	1885-1958	WISE, Harry E Cpl	30 Apr 1886
Mary E	1911-	Oh 134 Fld Art WW I	13 Apr 1969
MACCORÀ, Vincenzo	1898-1957	HUDSON, Norman R	1893-1951
Catina	1897-1980	Viola M	1894-1969
JOHANNING, Joseph H	1901-1957	TRUSHEL, David C	1885-1951
Mary Ann	1867-1960	Stella M	1889-1951
JOHNSON, Ervin J	1898-1963	WOOD, Harry T	1892-1963
DeGIRALOMO, Leonardo	1893-19	Molly E	1891-1963
GIUSEPPINA	1893-1951	SAKER, Tobias T	1886-1953
CAROZZA, William	1889-1965	Kanhanie M	1894-1978
Anna	1893-19	FITZGERALD, James G	1862-1928
ROSSI, Giobbi	1888-1952	Katherine	1875-1950
Rosa	1888-1970	FERRY, Robert W Tec 4	16 Apr 1927
CAROZZA, Antonio	1890-1977	Oh US Army WW II	12 Aug 1953
Rosina C	1894-19	LORD, James A	1924-1968
ROCCI, Orazio	1878-1952	JUHAZ, Alexander A	1883-1953
Nazerina	1889-1967	Rose	1891-1968
CHISMAR, Andrew E Pfc	22 Oct 1905	YARMAN, Joseph A	1890-1956
Ohio Fld Art WW II	21 Jan 1955	Anna H	1899-19
KRACKER, Silvester F	1915-1968	SCHOTT, Rienhart A	1895-1953
Rita B	1916-	Philomena R	1895-1978
Leslie J	1949-1954	WHITMER, Oscar N	1896-1951
MORIARTY, John Paul	1888-1928	Mary A	1901-19
STEIN, Loretta Moriarty	1893-1973	VIRDO, Dominick	1881-1966
VIGLIONE, Gaetano	1876-1963	Phyllis	1885-1955
Adelina	1882-1956	PADDEN, Joseph R	1895-
GIALLUCA, Nicola	1884-1972	Ruth A	1892-1956
Marietta	1887-1956	MURPHY, Jeannette	1902-1968
CHRISTIAN, James	1892-1956	Niles	1872-1956
Stephanie	1904-1974	Anna	1872-1961
RASTETTER, Carl B	1903-1977	JOLLY, Howard C	1880-1966
Katherine A	1905-1951	Clara A	1884-19
ENOT, Antonia M	1863-1949	CAPLEA, John A	19 Aug 1882
Margaret H	1898-1950		14 Sep 1972
LANGENFELD, Joseph J Pfc	11 May 1913	CAPOBIANCO, Joseph	1894-1966
Oh 3 Co Trng Gp WW II		Joseph D Jr	1927-1953
	12 Sep 1957	Rose	1900-1980
RICHARDS, John A	1890-1952	EBERH, Henry F	1882-1953
Josephine	1892-1975	BAYDA, Anthony P	1898-1957
RICHARDS, Edwin J	1913-1977	Barbara A	1913-
Evelyn C	1916-	<u>ROW 36:</u>	
<u>ROW 35:</u>		HORNING, Raymond J	1898-1966
MARKS, Michael J	1894-1962	Emma C	1897-
VOGLEY, Charles F	1886-1978	Joan C (dau)	1925-
Clara M	1895-19	DICK, Frank G	1889-1963
SCHEURER, Charles	1885-1965	Gertrude E	1894-
Leonora	1886-1951	GRIESEN, Helen C	1911-1951
ROTHERMEL, Wilson J	1916-1964	RUSSELL, Margaret M	1906-
Hilda C	1920-1951	Archie	1908-
SKALA, John Y	1882-1948	FERRY, August A	1883-1952
Pauline G	1903-1960	Anna M	1884-1949
LONG, Edwaed W	1888-1970	CISOWSKI, Frank	1894-1975
Lena E	1890-19	Stella	1896-1951

CISOWSKI, Felix (son)	1918-1943	WAGNER, Edith M	1889-1958
MILLER, Agnes F	1900-1950	ECKSTEIN, John A	1902-1979
DONAHUE, James E	1907-1951	Lucille C	1904-
CAREY, Simon	1889-1949	ECKSTEIN, Paul J	1898-1953
Pauline	1913-	Hilda A	1898-19
BRUDER, William P S/Sgt	16 May 1920	ROMER, Henry C	1900-1963
Oh 96 AAF Bomb Gp	21 Jan 1945	Margaret	1905-
BRUDER, Louise M	1895-1980	BAJZIK, Joseph	1877-1963
Frank J	1891-1970	CASTLE, William J	1887-1951
MALANEY, William	Jun 1889	BALIZET, Glenn F	1907-1964
Rose	Dec 1951	Anne	1914-
	Feb 1888	<u>ROW 38:</u>	
	May 1963	<u>NORMILE</u> , Thomas F Pvt	15 Oct 1896
CHIRUMBOLO, Bruno	1882-1956	Oh 6 Co 2 Develop Bn WW I	
Anna	1888-1967		10 Oct 1966
BUSS, Herman A	1889-1951	KELLEY, Charles V Sgt	18 Feb 1921
Ruth E	1893-	US Army WW II	13 Feb 1976
PETRUCCIOLI, Remigio	1887-1956	CETTL, Josef	1886-1949
Assunta	1886-1959	Margaret	1891-
KOHL, Donald J Sgt	15 Aug 1916	DOLHUN, Frank	1892-1950
Oh 769 Fld Arty Bn	3 Feb 1951	Mary	1896-
SMITH, George F	1884-1955	BUSNICK, Andrew	1893-1952
Grace E	1882-1963	Josephine	1900-1965
LAIRD, Cora Marie	10 Aug 1954	BAILEY, Alice May	16 Feb 1922
Samuel Joe	21 May 1965		13 Sep 1949
	28 Jun 1949	NOLT, Cletus W	1904-1951
	18 Oct 1953	Wilda G	1907-
HALTER, Louis A	1878-1960	SCHUSTER, Howard J	1907-1968
Hermine A	1886-1966	KILLIAN, Anna E	1890-
GUETTE, Pierre	1922-1956	William H	1889-1962
EVANS, Mark D	1944-1956	Mary E	1922-
<u>ROW 37:</u>		PLUMMER, Katherine A	1897-1978
PELOSO, Josephine	5 Oct 1895	HEIL, Harry P Pvt	26 Jan 1894
	17 Mar 1961	Co F 308 Eng WW I	28 Nov 1952
SANTULIANA, Attilia	1880-1951	TABELLION, Clarence	1894-1961
Teresa	1882-1974	TABELLION, Donald J Pfc	22 Sep 1928
SOOS, Joseph J	1882-1976	Oh 19 Inf 24 Inf Div Korea	
Anna	1886-1971		25 Aug 1951
MARCHINO, Anthony	1889-1969	SHAW, Harry W	1875-1952
Adriana	1894-1950	Nathalie J	1881-1975
CADDEN, William H	1887-1951	BATTISTA, Mabel J Shaw	1921-
Stella C	1890-1970	Joseph P	1905-1978
LIPPERT, Andrew O	1903-1951	MCCORMICK, James E	1892-1952
Helen M	1904-	Grace T	1894-1963
BAYER, Frederick C	1899-1949	MCCORMICK, Harry F Pvt	10 Apr 1895
Mabel M	1909-	Co A 136 Mach Gun	18 Oct 1955
LEPORE, Pelino	1892-1973	STRONG, Lillie E	1893-1953
Grazia	1897-1951	CONTRUCCI, Hugo S	1900-1954
FEDELI, Victor U	1892-1951	Laura	1876-1970
Nellie	1896-19	PALOMBA, Alberico	3 Jul 1896
TORRE, Steve	1897-1952		18 Sep 1978
Francesca	1897-1941	PALOMBO, Joseph J	19 Mar 1925
SHERRY, Raymond K Cpl	17 Dec 1891		12 Dec 1955
Pa Co Bl Bn GWS WW II		SIMON, Vincent	1885-1957
	29 Dec 1965		

SIMON, Frances	1891-	BZAN, CONT\	
<u>ROW 39:</u>		Oh 719 AAF Bomb Sq	18 Aug 1944
ESPEDES, Anna M	1922-1961	SEICH, Andrew J	1883-1960
GARDNER, Ralph	1884-1973	Susan E	1891-1976
Della G	1878-1963	STEFANAK, Joseph G	1876-1952
PRODIETTI, Albert S	1889-1966	sophia	1878-1958
Yeona W	1899-1950	D'AMARO, Antonio D	1871-1956
MILANO, Frank A	1905-1961	Raffaella	1875-1954
Margaret B	1907-19	STONEMAN, James M	1901-1978
ROMAN, Jeanette E	1927-1949	Estella P	1903-
TORCASIO, Paul	1860-1955	BERNABEI, Anthony A	1917-1951
Angela	1865-1950	Giacomo	1877-1956
TERSIGNI, Louis	1895-1975	BUCCI, Nicola	1877-1955
Mary	1902-1950	Concetta	1882-1954
ANDERKO, John J	1903-1965	CZEKANSKY, Joseph M	1909-1980
Helen L	1903-1950	Eugene M (son)	1953-1955
MIANI, Joseph	1880-1962	Mary A	1912-
Ida	1886-1972	GROSKLOS, Edward L	1886-1955
SIMON, Karl J Cpt	30 Sep 1906	SAMSA, John	1883-1953
Oh Evac Hosp WW II	9 Mar 1950	Helen	1884-1946
HEGGY, Helena Simon	1911-	JACKOVIC, Michael J	1901-1974
NEIL, Howard J	1880-1972	Nancy J	1907-
Julia E	1881-1973	SCHAWLEM, Albert E	1894-1951
McGUGIN, Kate (grandmother)	1874-1954	Marie E	1894-1980
MEDER, Mary K (dau)	1923-1949	Albert E	1929-1953
Leo A (father)	1959-	NIKLES, Albert	1879-1958
Helen M (mother)	1892-1981	DUERR, Clarence S	1887-1971
MEDER, Robert Lee	1920-1971	Gertrude A	1891-19
Isabel Alvarez	1920-1964	ZEITZ, Louis A	1892-1956
LYNCH, William A Cpl	17 Apr 1896	Katherine E	1893-1958
Oh US Army WW I	23 Dec 1962	MAGGIORE, Anthony	1899-1954
LYNCH, Constance	1936-1956	<u>ROW 41:</u>	
WITMER, Richard J	1892-1954	BOLENDER, Gertrude	1932-1961
May E	1894-1973	GILHOUSEN, Murray W	1886-1967
FERRUCCIO, Roggo Macri b	3 Mar 1882	C Agnes	1888-1970
(father)	d 29 Mar 1926	UNGASHICK, Joseph	1885-1962
Teresa Papasero Macri	7 Sep 1884	Minnie	1886-1969
(mother)	10 Dec 1955	UNGASHICK, James Nicholas	1887-1950
SEDLOCK, Rose L Macri Ferruccio		Myrtle Ann	1889-
14 Sep 1913 -10 Dec 1955		HANNON, Mary (sister)	1894-
FERRUCCIO, Troxy P FERRARO		Frank R (husband)	1892-1950
27 Jun 1918 8 Sept 1972		Ruth H nee (Kibler)	1895-
LANZA, Biagio V	1885-1958	KIBLER, Alverda	1872-1953
Mariannina	1879-1964	HOBLER, Ross D	1886-1949
<u>ROW 40:</u>		Lenora F	1885-1977
SEICH, Robert L	Dec 1941	LAUGHLIN, William T	1886-1950
	Sep 1961	Maud E	1891-
McQUAIDE, Ramon D	1891-1970	BATTISTA, George A (son)	1904-1953
Ahdessa	1892-1979	Frances (mother)	1882-1968
Mary Jane	1921-	LEIDEL,	
TITTA, Michael M	1892-1970	BALSER, Stephen	1877-1967
Elizabeth M	1894-1950	Agnes	1885-1961
BZAN, Michael	1891-1977	Stanley A	1909-1953
Anna M	1902-1964	DONATINI, Settimo	1887-1969
Andrew M Tech/Sgt b	28 Nov 1924	Eliza	1895-1950

STANG, Ralph	1910-1957	BERGMEYER, Helen M	1913-
Mary	1909-1954	UNGASHICK, Walter	1888-1980
PRESTIER, Louis J (father)	1909-1953	Eleanor F	1895-1969
Alice E (mother)	1919-1973	BRADY, James Frances	1892-1977
RUSSO, John R	1841-1959	Pvt US Army WW I	
SMITH, J Burton	1869-1955	HANLE, Ernest J Pfc	16 Oct 1904
S Elizabeth	1869-1959	Oh Co E 4 Sig Eng Bn WW II	
AMAN, Harrel H	1903-		24 Sep 1960
Pearl G	1905-	FRAISZ, Michael	1880-1951
<u>ROW 42:</u>		Rose	1888-19
JANNELLI, Patricia Ann	1946-1963	COLETTE, Joseph	1886-1952
HAYDEN, Emmet H	1883-1966	SCHAUFLELE, Paul W	1904-1952
Edith A	1886-1964	KUEPFER, Matthew C	1900-1954
LUDWIG, Dorothy M	1911-1955	BAUGHMAN, Chester D	1892-1952
VOGT, Paul W	1898-1950	Evelyn J	1892-19
Angelyn	1902-	CASADY, Evelyn K	1922-1956
MINARIK, George	1880-1967	NICODEMO, Marco	1875-1951
Rose	1884-1951	Gaetanina	1877-1962
HASS, Jacob J	1911-1978	PETERS, Carl G	1888-1966
Pfc US Army WW II		Flora E	1891-1954
SCHNEIDER, Edward Harry	25 May 1894	CUNNINGHAM, Dolores	1928-1980
	9 Apr 1953	WELSH, Leo A	1899-1976
Hilda Bauman		Frances S	1902-1970
GRICH, Barbara H	22 Nov 1882	WARTH, Albert J Sgt	30 Aug 1921
	22 Nov 1953	Oh 53 Air Serv GP AAF WW II	
SMITH, Ralph L	1900-1959		30 Mar 1950
Violette M	1900-	NEKUT, John	1886-1962
McCURDY, Ida Huff	1877-1950	<u>ROW 44:</u>	
HUFF, Arthur A	1897-	McCALLIN, Larry F Pvt	9 Jul 1936
Bertha P	1903-	US Army - Ohio	28 Oct 1956
MARENO, Michael (father)	1897-1949	McCALLIN, John F	1899-19
Bertha (mother)	1905-	Marvellac	1903-
GRANT, Nicholas	1877-1963	McBRIDE, Virginia	1922-1960
Mary	1885-1970	MEYER, William Henry	1878-
RICH, Joseph	1903-1951	Lena Bauman	1885-1969
Elizabeth	1909-1975	FOX, Robert Joseph Pvt	18 Jun 1931
RICH, Anthony A	1890-1969	Ohio 197 Inf 45 Inf Div Korea PH	
Mary Nicholis	1893-1949		29 Jun 1952
SANTUCCI, Enrico	1878-1954	LUNG, Frank I	1879-1967
Sabbia	1879-1966	Anna E	1893-1952
ROSSETTI, Erasmo	1874-1952	PARKS, Minnie J	1876-1955
Mary G	1883-1974	Paul E	1900-1971
GIBBONS, Edward T	1895-1951	PARKS, Frances M	1902-1974
Grace A	1899-1974	Peter E	1940-1973
HINDS, H Clifford	1890-1972	WHITEHOUSE, William J	1919-1956
Myrtle H	1894-1954	BREED, Richard H	1900-1960
<u>ROW 43:</u>		Lucille C	1899-1956
SCHAFFNER, Christena	1888-1948	MILLER, Thomas J	1901-1962
DiCOLA, Giacomo	1874-1962	Ruth I	1902-19
Elizabetta	1882-1970	D'ANTONIO, Mariano	1888-1955
BERGMEYER, Richard	1919-	MARSH, Frank E	1887-1953
Mary M	1922-	Mamie L	1885-1961
BERGMEYER, Urban V	1889-1952	BATTISTA, Joseph W	1907-1965
Grace H	1890-1967	Lucille J	1908-1955
BERGMEYER, Earl V	1914-	TUCCO, Paul	1886-1952

JACOBS, Frank R	1915-1960	NIST, Howard H	1890-1956
Frank G	1951-	Eva M	1892-1954
Barbara M	1953-1954	MEOLA, John	1884-1956
Barbara G	1915-19	Bella	1882-1959
PROCARIO, Joseph E	1889-1978	STOCKERT, Christian H	1888-1954
Grazia Maria	1886-1951	Cena C	1890-19
LIVERY, Guy R	1912-1954	DEMPSTER, Alexander	1888-1956
DAVERIO, Louis	1871-1949	Genevieve	1891-1960
Eva	1882-1963	GROSSCHMIDT, Edward A	1929-1975
CAMPBELL, Helen M	1911-1962	Marjorie J	1927-
<u>ROW 45:</u>		TOMSHO, John P	1927-
MILLER, Joseph A	1883-1958	Beatrice M	1925-
Mary M	1886-1964	John M	1903-1975
VOLPE, Calogero C	1891-1957	Mary V	1904-
Angeline F	1905-	BARRETT, Leo R	1899-1954
COPRA, Mary K	1926-	Beulah T	1901-1976
Armando J	1921-	MOHACSEK, Stever	1911-1978
KUHN, Elmer J	1893-1976	Lois M	1916-
Elizabeth C	1897-1956	Peter A	1872-1953
HUG, Wilfred J	1885-1963	Anna A	1886-1958
Edyth L	1882-1967	ESLICH, Stephan	1899-1955
FOX, Albert J	1883-1967	Marie A	1905-1975
Mary M	1885-1966	SWIHART, Edith K (wife)	1921-1955
WISE, Glenn Charles Sgt	17 Jun 1918	OSTER, Richard J	1924-1954
Oh AT Co 145 Inf WW II	BSM	Leo E	1925-1969
	3 Oct 1953	HALL, Josephine R	1912-1952
D'ALESSANDRO, Guiseppi	1884-1956	DECKER, Michael A	1885-1956
Filomena	1883-1945	Gertrude N	1887-1972
HUDEC, John W	1892-1962	KEOGH, Charles Pvt-Pa	17 Jan 1875
Mary J	1898-1961	13 Inf Sp Am War	20 Jul 1951
Joseph A	1920-1957	WERNER, Joseph N	1886-1951
GRINALDI, Peter Joseph	1892-1976	Harriet M	1891-1079
Rose Antonetta	1898-1956	BARTUS, Alexander F	1907-27 Feb 1950
BARRETT, Lawrence J	1905-1976	SCHILLIG, Ida L	1883-1957
Grace I	1907-	GASKELL, Paul R (son)	1953-1964
MUNGER, Barbara	1887-1955	<u>ROW 47:</u>	
LEO, Thomas R	1896-1953	WACKERLY, Ralph T	1897-1964
BARNES, Raymond A	1904-1977	Alberta E	1897-1977
Mildred	1908-1977	LASHUA, Amos A	1902-1956
MYERS, Darlene P	1929-1953	Margaret A	1908-1972
NIST, Christine M	1909-1978	BENTZ, Louis A	1970
DiPASQUALE, John	1872-1960	Clare K	1979
Rose	1871-1952	SIGLER, Charles J	1916-1954
FRABOTTA, Anthony S	1889-1953	BORON, Joseph J (father)	1890-1977
MAZARELLA, Leonard	1885-1963	Lucy C (mother)	1892-1956
Pasqualina	1885-1951	FRANZ, Michael D (son)	1945-1955
CAMARATA, Salvatore	1884-1964	SPANGLER, Edward J	1905-
Teresa	1890-1950	Adelia V	1909-1955
SCHRADER, Josep P	1903-1969	ROSS, Leo	1884-1956
SWIHART, James F Jr	1941-1950	Ninfa	1889-1975
PALUS, Mattus	1886-1967	RUSSO, Anthony J	1912-
<u>ROW 46:</u>		Adeline	1913-
BLILE, Urban Henry Pfc	26 Dec 1894	RACZUCATIS, Vincent Pvt	11 Jul 1891
144 Co Trans Corp WW I		Oh 11 Co 165 Dpt Brig WW I	
	13 Sep 1962		25 Mar 1954

RACZUKAITIS	1888-1974	SONNHALTER, Clara H	1908-
PWARCK, Joseph A	1906-1956	WENZEL, Clarence J	1893-1953
Jennie J	1915-1978	Arline A	1895-1980
TRIPODI, Domenico A	1905-1956	SCHMIDT, Victor	1888-1951
BOERNER, John D	1903-1954	HRVATIN, Dorothy	1910-1964
Mary T	1898-1970	<u>ROW 49:</u>	
BARINGER, Earl S	1926-	HANLON, James	1894-1957
Margaret B	1918-	Margaret	1903-
McVEHIL, Donna Lynn	1942-1955	DEHNKE, Michael T	1952-1956
HABRUN, John	1880-1954	MARSALEK, John	1891-1955
Agnes	1884-1957	Franciska	1898-1971
LONCE, Ludwig L	1921-1977	ELEA, Joseph	1882-1956
Helen M	1926-	Mary	1894-1968
YOUNG, Marie C Price	1879-1962	BAUMHAUER, Andrew J	1882-1950
Eunice V (dau)	1901-	Mary E	1884-1959
ZUBER, Joseph R	1881-1965	FROMAN, Clifford Roy Pvt	13 Dec 1895
Edna F	1889-1977	Oh Co K 104 Inf WW I PH	
RORICK, Dorothy M	1911-1952		27 Jan 1950
FERKO, Joseph M	1893-1956	FROMAN, Esther E	25 Mar 1900
Mary H	1894-1951		26 Jan 1959
EHMER, Sheldon G	1913-	ELSESEER, Ronald E	28 May 1950
Joanne F	1914-1966		2 Nov 1953
WOJANIS, Richard C	1931-1962	HELBERT, Wynona R	1804-1955
<u>ROW 48:</u>		HELBERT, Donald W Cpl	15 Aug 1915
RIDZON, Joseph Jr (son)	15 May 1938	US Army	14 Jun 1974
	11 Jan 1952	SIMPSON, Brian Lee	1946-1968
CICCHINELLI, Mario	1883-1960	SP 5 Vietnam	
Filomena	1893-1961	SIMPSON, Keith Douglas	1952-1955
WALTERS, Richard G Sgt	30 Jun 1922	SIEFKE, Carol Jeanne	1940-1963
Oh Co B 254 Inf Regt WW II		DiFRANCESCO, Ralph	1895-1967
	11 Oct 1968	Carmela	1897-1952
KINTZ, Wilfrid J	1895-1971	BYERS, Herbert L	1883-1961
Agnes G	1895-1958	Ida Mary	1885-1955
WELLS, Thomas C	1893-1970	LOMBARDI, Michael J	19 Feb 1900
Edna B	1892-1967		12 Nov 1955
KLINE, Carla Ann	24 Oct 1954	STRAIN, Philip A	21 Jun 1954
	5 Apr 1955		16 Nov 1954
SCHREINER, Lynn Jane	1954-1955	STRAIN, Christopher A	1924-
Jean Ann	1946-1973	STRAIN, Shirley A	1925-1978
HOUT, Frieda (mother)	1907-1956	HANKS, Alphons M	1892-1967
BEIGHLEY, Douglas R (son)	1922-1959	Lucille M	1899-1955
BROKAW, Donald Carlos	1904-1956	PETERS, Walter C	1915-1969
PASTIRAN, William J	21 Aug 1926	Florence M	1917-
	3 Aug 1955	SHURMAN, Joseph S	14 Nov 1884
ZBUKA, Louis Tec 4	6 Sep 1916		23 Jan 1961
Oh At Co 168 Inf Regt WW II BSM		SHURMAN, Erzike A	15 Nov 1879
	19 Mar 1955		24 Mar 1954
BECHERER, Ida A	1881-1955	HRVATIN, Frank	1893-1954
Carl	1883-1964	MROSS, Lorretta A	5 May 1913
RUFENACHT, John A	1887-1955		5 Aug 1969
Margaret A	1891-1973	MROSS, Clarence R Sgt	20 May 1911
MIRTO, Ann (mother)	1912-	Oh 318 Sr Cp AAF WW II	
Sam (father)	1912-1954		31 Oct 1953
SONNHALTER, Joseph A	1915-1953	CERRONE, Felis Pvt	22 Aug 1888
Arnold F	1906-1972	Oh US Army WW I	14 Jan 1974

CERRONE, Santa (wife)	b 27 Oct 1896	NOVAK, Walter	1898-1974
CERRONE, Gilda (dau)	29 Sep 1922	Catherine	1901-1959
	11 Jan 1979	SPANGLER, Charles H	1878-
GALLAGHER, Betty L	1923-1962	Elizabeth M	1879-1954
<u>ROW 50:</u>		SCHWEIGER, William P	1903-1955
RIVERO, Cesar	1900-1957	Loretta J	1903-
HOFFMAN, Charles P (father)	1893-1957	HALTER/SCHNEBELEN, Regina	1893-1965
Veneta E (mother)	1898-1979	HALTER/SCHNEBELEN, Josephine	1896-
KOEHLER, Rosemary	1918-1956	CONDON, Timothy P (son)	14 Aug 1950
John C	1891-1965		8 Jan 1956
Anna C	1890-1974	PHILLIPS, John F	1900-1961
WECKMAN, John H	1883-1952	RIZII, Alessandro	1883-1960
Harriet M	1890-1963	Julia	1893-1954
SALASEK, Louis A	1897-1956	BANDIERA, Salvatore	1889-1952
Marie M	1896-1962	Carmela	1896-1981
SELIG, Ralph G	1899-1972	MIEBACH, John	20 Jan 1895
Edna Grace	1896-1953		26 Apr 1954
STEIGERWALD, Herman H	1866-1960	Katie	1901-1981
Elmira L	1876-1960	KOLBL, Joseph	1910-
WYATT, Harry A	1901-1967	John	1880-1951
Mary E	1904-1977	Theresa	1886-
REIKOWSKY, Frank M	1883-1966	McCAULEY, Joseph S	1894-1951
Caroline L	1892-1955	Angeline M	1887-1971
McLEAN, Robert L Jr	1945-1955	JOYCE, Patrick W	1884-1954
CHUBLA, Frank	1893-1972	Anna	1885-1975
Regina	1892-1952	LANDES, Harold F	1907-1972
BYERS, Ralph D Tec 5	19 Feb 1927	Margaret E	1907-
820 Mil Police Co WW II		CRUM, William A	1885-1971
	26 Jul 1952	Catherine A	1883-1953
TREBICK, Alex T/Sgt	1918-1976	DATKO, John J	1883-1951
US Army Air Force WW II		Susie M	1889-1966
COLBY, Charles W (father)	1884-1964	WACHTEL, James C	1886-1957
Edith M (mother)	1885-19	Teresa R	1886-1973
GRABER, Walter C (father)	1895-1976	FRANEY, Clarence E	1891-1977
Helen C (mother)	1896-1961	Florence C	1888-1953
EHMER, Louis K	1886-1952	LONCAR, Steve	1898-1953
Florence M	1890-19	GILL, Earl J	1890-1955
SHINE, Elwood	1901-1966	Mary C	1890-1954
Ruth	1902-19	RITZ, Joseph E 1st Sgt	15 Feb 1894
Richard F	4 Jan 1932	Oh 1155 Casual Co WW I	
Oh 1st Lt USAF	7 Feb 1970		20 May 1894
ROEHLIG, Leo J	1893-1953	RITZ, Helen L	13 May 1894
Hazel M	1900-1972		29 May 1972
EVANS, Morgan C	1889-1954	<u>ROW 52:</u>	
Eleanor M	1892-1953	LALINSKY,	1878-1959
MOHR, John M	1887-1952	DOYLE, James	1884-1962
Mary S	1890-1975	Elizabeth	1884-1957
NEHLEN, Frederick W	1893-1954	MATTEVI, Clement	1893-1956
Dorothy M	1896-1977	Angelica	1895-1958
RITCHEY, Eugene V Pfc	11 Nov 1930	GAFF, William I	1916-1961
Oh Co C 13 Eng C Bn Korea		Evelyn V	1919-
	18 Feb 1962	BIZARI, Frank	1873-1955
<u>ROW 51:</u>		Bettina	1880-1955
DOBOS, Michael	1892-1957	KILLIAN, Joseph E	1887-1962
NOVAK, Mary	1872-1962	Mary A	1891-19

100 PERRY TOWNSHIP - CALVARY CEMETERY #173

WACKERLY, Rosemary	1934-1952	LILLEY, Christine M	1901-1961
CAVALIER, Matte	1891-1980	<u>ROW 54:</u>	
Carmine	1894-1970	PANPANIA, Edward	21 Feb 1894
VOLZER, William H	1873-1954		29 Jun 1963
Minnie M	1878-1965	TORCHIA, Joseph	1892-1959
SCHNEIDER, Edward P	1917-1954	SHETLER, Cullen E	1913-1973
KUNTZ, Elmer J	1894-1977	MICHALEK, Walter	1893-1964
Mildred M	1899-19	Anna	1896-19
KUNTZ, Andrew	1900-1954	DUNNAY, Mary	27 Dec 1890
Catherine	1905-		29 Jan 1957
KRACKER, John J	1905-1954	McLEAN, Robert Lee T/Sgt	28 Feb 1921
FISHBAUGH, Jeanette Kracker		Oh 490 Bomb Gp AAF	WW II
	1910-1976		25 Nov 1950
BEEBIE, Frank K	1880-1954	PENNETTI, Generoso	1885-1972
Anna J	1883-1974	Mary H	1900-1959
BOWE, Frank	1895-1951	MANNING, Raymond F	1892-1956
Mary	1900-19	Anne M	1892-19
MACIOCH, Harry	1885-1953	CHUFAR, Frank	1899-1962
Rose	1888-1960	Mary A	1907-1957
SAUNDERS, Eugene V	8 Jan 1913	WARGO, John Paul	1902-1956
Oh S2 US Navy	25 Aug 1953	GRACE Marie	1902-1967
RAMOS, Carmon	Sep 1892	REDA, Domenic	1882-1957
	Feb 1955	Mary K	1895-1972
THOUVENIN, Margaret A	27 Jan 1941	STUCKEY, Virgil R	1906-1956
	26 Dec 1954	Esther C	1907-1971
DeCATO, Rose	1917-1952	FINGER, Margaret	1872-1958
<u>ROW 53:</u>		ROGERS, Ralph	Apr 1916
KELLY, Richard	7 May 1957		Sep 1956
May H	4 Feb 1963	ROGOLINSKI, Stefan	1893-1957
SIMANOVIC, Michael	1885-1957	Mary	1892-1973
EBERHARDT, Alfaretta E	1907-1976	MANISHKA, John	1890-1966
Albert Fred	1882-1959	Anna	1895-1966
Mary Charlotte	1883-1965	SEXTON, Charles	1891-1956
PIACENTE, Anthony	1893-1955	Ruth M	1894-1978
Rose	1883-1965	PERRY, Joseph	1878-1962
COONEY, John	1894-1955	<u>ROW 55:</u>	
LUNG, William U	1896-1955	CORA, Agnes (mother)	1889-1966
Opal F	1900-1971	BURRILLO, Ralph A	1883-1959
PRETE, Ralph	1883-1964	Anna Mary	1885-1958
Catherine	1885-1966	STRAUS, Olive R	1921-1980
STEPHANIC, Joseph A	15 Nov 1894	Timothy M	1948-1957
	9 Jun 1953	SIMANOVIC, Helen	1883-1957
HARBOK, Ann M	19 Jul 1903	HEBERT, David T	1880-1957
	27 Aug 1961	Mary Agnes	1889-1969
SNITZLER, Mathias X	1880-1953	GAVLIK, Stephen J	1887-1957
SCHMADER, Alex P	1950-1973	Elizabeth M	1899-
Mildred G	1914-1952	RUSSELL, Glenn A	1910-1958
HESS, Catherine	1872-1951	Evelyn C	1910-
KUBINYI, Barbara E	1876-1951	RODEK, John	1894-1979
BLAIR, William A	1875-1952	Mary	1904-1957
MORGAN, Barbara	1930-1951	LAWSON, J C M/Sgt-Oh	3 Nov 1919
MARLETTE, Catherine M	1887-1951	US Marine Corp Res	WW II Korea
BUSH, Catherine Mary	1927-1952		22 Oct 1960
GRAHAM, Emily R	1895-1953	LAWSON, John E	1940-1957
SCHOEPPNER, Rita M	1917-1954	ESLICH, Robert J (son) b.	Jun 1929

ESLICH, Robert (Cont.)	d.	Mar 1958	ROSETTI, Julia	cont	d	24 Mar 1959
YABLONSKI, Thomas		1897-1977	DeLONG, Kenton C			1890-1965
Mary		1897-1957	Mary Jane			1891-1962
LOMBARDI, Frank		1887-1966	ESSIG, Gilbert C			1880-1964
Domenica		1885-1957	Minnie M			1883-1973
NOVELLI, Louise		1909-1963	HUET, Edwin L			1894-1967
<u>ROW 56:</u>			Elsie M			1895-1958
NATALE, Miriam Brankel		1923-1958	WUERTZ, Jill Suzanne			28 May 1955
HUBER, Mary M		1889-1958				18 Feb 1958
LUCKNER, Clark P		1897-1965	GRZNAR, Theresa H			17 Oct 1895
Clara		1896-1964				11 Feb 1963
PAULY, Frank N		1888-1958	SEDLOCK, Michael J			1914-1958
Julia C		1889-19	MAURER, Lawrence W			1897-
MARTELLI, Peter P		1890-1957	Gertrude K			1897-1958
Rose M		1899-19	ENGELHARDT, Paul L			1893-1958
BOGOVICH, Anthony J		1912-1958	Sarah J			1898-1980
ATHERTON, C Herbert		1899-1974	LILLO, John			1886-1969
Jessie		1900-1958	Minnie I			1894-1969
GORMAN, Michael J		1892-1958	KILLIAN, Norman M			1885-1961
Ellen W		1900-1963	Mae M			1885-1976
RIGA, Frank		1889-1958	<u>ROW 58:</u>			
Chira		1902-	BARKEY, Edmund E			17 Sep 1892
KAYLOR, George W		1913-1958				29 Feb 1972
Helen L		1913-	Mary O			5 Dec 1889
ZAWILINSKI, Valetine		1885-1968				31 Jul 1980
Katherine		1887-1958	RUSSO, Angelo			1886-1958
WEISEND, George J		1897-1957	Maria Felicia			1887-1976
Anna M		1901-	WERNET, James			1885-1959
BRANCH, Carl		27 Oct 1885	BOWLING, Marieta A			1903-
		30 Nov 1957	David M (US Marines)			1899-1958
Mary C		30 Oct 1896	NOVOSEL, Mathew			1896-
		5 Dec 1960	Stephanie			1907-1959
SMYTHE, Paul R		1891-1957	STROUBLE, Frederick D			1888-1958
Lulu E		1891-19	Melona C			1896-1969
KESSLER, Bernard L		1903-1957	LEWIS, Win Llewellyn			1882-1959
Helen E		1905-	Edna Lehmilller			1884-1966
JACKSON, George A Pvt		4 Jul 1927	MIHOCICH, Anthony			1881-1958
(OHIO US Army WW1)		24 Jun 1969	Anna			1879-1959
JACKSON, Phyllis Behra		4 Jun 1925	<u>ST LEO SECTION: (one row only)</u>			
		21 Feb 1958	CAMPITELLI, Anthony E			1905-1971
DONOHUE, Stephen E		1893-1957	CRISP, Rosemary			1911-1969
DICK, Edward J		1903-1958	GARRINI, John Sr			1898-
SCHREINER, Harold W		1893-1959	Miracola			1894-1971
Edna L		1896-1980	SOLOMON, Peter			1874-1959
ARMBRUST, Anne M		1870-1959	Anna			1894-
<u>ROW 57:</u>			DiMARZIO, Alexander			1 Dec 1888
WACKER, Joanne Karam		1949-1980				14 Jan 1969
KARAM, Sada H		1911-1958	PHILLIPS, Jack			25 Sep 1954
TOURDOT, Eugene J		1901-1958				25 Jun 1971
Emma I		1905-	LAJEUNESSE,			
ZUZICH, Stephen M (uncle)		1884-1959	FRANCIS, Paul James			29 Oct 1939
Michael J		1887-1958	Penn 1st Lt Co B 503 Inf			
Anna M		1907-1962	173 ABN Div Vietnam			BSM&OLC
OBROVICH, Helen Suknaich		1887-1969				28 Mar 1970
ROSETTI, Julia	b	3 Dec 1900	BIRONE,			

MARCONI, Ben V	1887-1970	DOVGAN, Donald	1932-
Rose L	1889-1976	KUNTZ, Frederick W	1920-1979
CRUM, Leo Roy	1916-1975	Dennis F	1948-1973
Lucille I	1919-	BABCOCK, Charles L Pvt	22 Nov 1910
BIRONE,		Oh US Marine Corp WW II	26 May 1972
MORGESE, Mary	1898-1970		
John	1895-1978	<u>ST MICHAEL SECTION:</u>	
CAMPANELLI, Dominic	1906-1970	<u>ROW 1:</u>	
PENNA, Margaret	1892-1972	TAVARES, Carlos J	5 Nov 1884
SINAY, John A	1911-1967		22 May 1967
WEISBROD, Otto J	29 Dec 1914	MAUGER, Annamarie	1925-1966
	22 May 1972	Leo Paul	1914-1962
Joseph R	6 Mar 1924	DALPRA, Placido	14 Aug 1887
Margaret M	31 Oct 1929		23 Mar 1961
	28 Oct 1978	HERNER, Elizabeth	1888-1977
John L Cpl Ohio	1 Apr 1941	LOTTERER, Joseph	1892-1965
Co G 5 Mar 1 Div	13 May 1969	Elizabeth	1895-1974
CODISPOTI, Ida (mother)	1899-1978	FONTES, Alexander V	12 Oct 1907
Frank	1893-1972	Ohio Si US Navy WW II	
WERSTLER, Mary Codspoti	1919-1974		20 May 1961
LANZI, Oscar S	1904-1972	AMAN, Veronica A	1887-19-
Frances M	1905-1980	SCHWARTZ, Edward G	1903-1962
HIETT, Harry L	1889-1969	STEVENS, Carmen P Jr	1914-1964
Viola V	1910-	SILVA, Adolph	27 Oct 1942
WITMER, Kenneth W	1912-1972		4 Apr 1964
SILVA, Frank	1901-1977	<u>ROW 2:</u>	
Mary	1911-	GOETZ, Mary K	1874-1959
CUSANO, Victor Sr	15 Mar 1922	BLISKO, Julia	1906-1960
	30 Apr 1977	LAMB, Charles F -Ohio	22 Jul 1923
FERNANDEZ, Joseph R	1915-1975	Co B 55 Inf Tng Bn	25 Jun 1960
Vet WW II		PAINTER, Harold J Jr	1930-1959
PASTORE, Dolores A (wife)	1928-	Oh AIC 3275 BSC Mil Tng Gp AF	
Anna L (mother)	1906-1971	KULCZAK, Victoria	1886-1960
Nancy A (wife)	1941-	STUDER, Paul H	1905-1960
Leonard D (son)	1927-	BODA, Rose	1876-1962
John (father)	1902-	STUDENY, Stephen Sr	1911-1959
John R (son)	1937-	LOPES, John	1900-1960
PANDOLI,		ELESER, John	1887-1959
HUTCHESON, Robert J	6 May 1947	LIBERTORE, Rose, Rose M	1894-1965
	5 Apr 1971	RYTER, Anna K	1900-1960
TRINER, Donald	1919-	AMATO, Frank	1875-1959
Carrie I	1919-19	CORA, Antonio	1885-1960
FRANTA, John	1890-1980	DAVISIO, Nicholas B	18 Jan 1888
Theresa C	1891-1973		1 Feb 1960
MANGUS, David E	8 Nov 1948	DAVISIO, Anna M	b 2 Dec 1902
	18 Feb 1973	DiORIO, Cesare	1861-1960
DeFRANK, Carl	18 Aug 1905	DiORIO, Rose	1884-1964
	28 Dec 1974	KUTZ, Frank J	1882-1960
FORCHIONE, Carmine	1880-1976	Mary A	1884-1965
Concetta M	1886-1972	MORELLI, Salvatore	8 Aug 1897
BELDEN, Paul B Sr	1882-1970		24 Sep 1960
DOVGAN, William (son)	1923-	GRUSZKA, John	1870-1961
Anthony (father)	1896-1976	SZCZEPANIAK, Helen	1919-1962
Antionette (mother)	1903-	FEDOR, Jack M	30 Aug 1941
DOVGAN, Robert	1932-		26 Apr 1962

GOZS, John W	11 Jan 1924	DUFFIE, William H	1904-1960
	28 Sep 1961	Mildred F	1906-1968
HOBERDIER, Henry L Pvt	16 Jan 1895	COLETTI, Peter	20 Oct 1882
	13 Jul 1961		20 Dec 1959
Oh Co B 2 Development BN WW II		NOVAK, Ann L	1916-1959
PETERMAN, Louis A	1887-1961	NOVAK, James W	1895-1970
PAPANIA, Frank J	1898-1961	Agnes C	1891-1969
SCHIAVONE, Rocco	1890-1970	ANDERSON, Charles A Pvt	18 Feb 1889
GROSS, Joseph C	1894-1960	Oh Co H 11 Inf WW I PH	
Marcella V	1902-		11 May 1960
KELLEY, Stanley Pfc	9 Jul 1911	MARTHEY, Eugene	1877-1960
	18 Jan 1961	MARTHEY, Mary P	1892-1981
Oh Co E 157 Inf Reg WW II		UDECK, Helen	Oct 1888
MINNUCCI, Venanzio	1890-1960		Apr 1960
THORLEY, Donald O	1898-1961	HEIL, Leopold	1892-1960
OPREAN, Theodore M	1888-1960	SEICH, Gregory	18 Jan 1957
Mary	1889-1968		15 Feb 1964
MORRIS, Denver F	11 Feb 1909	SZCZEPANIAK, Felix	1914-1966
	14 Apr 1961	BEEBE, Michael Pfc-Oh	19 May 1942
SEXTON, Edna B	1904-	US Army	4 Apr 1965
KERTES, Mary M	1903-1961	SULLIVAN, Robert L	1941-1960
ALTIER, Paul Pvt	13 Jul 1896-	SZCZEPANIAK, Richard L	1941-1959
	9 Jun 1960	BEEBE, Donna D	1941-1960
Oh Co C 219 Fld Sig Bn WW I		MARCELLI, Ernest	1907-1959
<u>ROW 3:</u>		BURBICK, Emmons Pfc-Oh	21 Oct 1923
MOLDOVAN, John	1890-1958	692 Coast Arty Btry WW II BSM	
RISHER, Hilda G	1884-1959		24 Feb 1960
DeWALT, Anna	1878-1958	WESTON, John C	Jan 1945
GONCALVES, Manuel	1899-1958		May 1960
CIAMPOLI, Gaetano	1875-1959	COPPA, Mary Perry	1890-1959
GONZALES, Julian	1884-1959	SANTELE, Nickolas	1895-1960
EHLENZ, Mary C	27 Feb 1885	GUARDABASCIO, Domenica D'ORAZIO	
	2 Jul 1958		1884-1959
SHULL, Amelia	5 Nov 1889	MURPHY, Bertha A	1889-1960
	22 Aug 1972	JANKOVICH, Paul M Pvt-Oh	29 Jun 1899
YOUNG, Robert D	1949-1958	1146 Tech Sch Sq AAF WW II	
MULIG, Peter J	1891-1958		4 Oct 1959
TERHES, George Sgt	15 May 1921	MASEK, Mary A	1877-1960
Oh US Marine Corp Rs WW II		ZBUKA, Samuel	1887-1959
	18 Apr 1958	KURTZMAN, Jerome	1887-1971
ADESSI, Paul Sr	26 Dec 1874	KURTZMAN, Barbara E	1885-1959
	21 Aug 1958	PAYTAS, Maria	1879-1960
THOMAS, Patricia Ann	19 Aug 1954	CRUM, Andrew	1904-1959
	25 Sep 1960	CORRIGAN, John Joseph	1902-1959
HOFFMAN, Albert P	7 May 1901	DeMANCSIK, Julia	1885-1959
	24 Dec 1958	DeMANCSIK, Michael	1878-1959
ANDREANO, John	1908-1958	MARTINELLI, Cosimo A	26 Jan 1909
DiMICO, Mary	1891-1959		9 Nov 1958
DiSABATING, Albert Sgt	11 Jul 1892	Mary L	24 Jul 1912
Oh US Army WW I	18 Feb 1959	BECK, Mary A	1890-1958
BAUSIGNA, Deno Pfc-Calif	23 Dec 1916	<u>ROW 4:</u>	
179 Inf Regt WW II	1 May 1959	BONI, Ralph	1879-1955
BONINSEGNA, Antonio	1877-1960	SILVA, Adolph	12 Sep 1903
LAUDA, Donato	1875-1959		3 Oct 1955
LUKACEVICH, Michael L	1888-1960	HERNER, Joseph	1877-1955

FERNANDEZ, Serrana	Jun 1882	KIKO, Fred (cont)	d 1 Sep 1957
	Dec 1955	ENGLISH, Kathleen	1942-1957
GIRTLEK, Carl J Pvt-Oh	19 Aug 1913	MALHEIRO, Antonio S	1901-1956
Army Air Forces WW II		GIACOMO, James	1902-1958
	23 Dec 1955	VAHILA, Michael	1883-1957
ALVAREZ, Joseph	1951-1956	PEARSON, Henry E	1894-1965
VERTOLLI, Ettore Pvt-Oh	1 Jan 1888	Madeline	1897-19
158 Dpt Brigade WW I		Alice Gray	1879-19
	27 May 1956	BILDSTEIN, Clara	27 Jan 1888
SKOLNIK, Paul S Pfc-Oh	30 Jun 1914		10 Jul 1957
115 Engr Combat Bn WW II		AVENTINO, Thomas	1908-1958
	17 Oct 1956	RODRIGUEZ, Carmella	1904-1955
GOMES, Cesar	1896-1955	EBIA, Daniel B	1934-1955
TAVARES, Clara R	1889-1956	TURKOVICH, Paul	1881-1955
COPPA, Margherita	1884-1956	GONZALEZ, Mary	1914-1955
PARO, Margaret M	1889-1957	CHIARUCCI, Ernest	20 Apr 1896
MLYNEK, Floyd	1887-1956		13 May 1956
TERHES, Anna	1886-1957	HUWIG, John	1878-1958
COSENTINO, Frank	1892-1962	HUWIG, Mary	1885-1963
Liboria	1905-1957	FRIEDERICI, Jennie	1870-1956
GJUREKOVIC, Stephen	1887-1957	BURYJ, Maria	1921-1956
HOMENKO, Michael A	21 Sep 1915	MURRAY, Charles	1922-1956
	30 May 1957	KILLIAN, Norman E Cpl	17 Jan 1922
BRICKER, Elizabeth A	27 Sep 1916	Oh 66 Base Unit AAF WW II	
	9 Aug 1975		24 May 1956
SCHOTT, Albert J	1885-1975	LOMELO, Joseph	19 Apr 1896
Minnie M	1890-1965		4 May 1956
BARTKO, Stella	1917-1957	SERRA, Madalena	1882-1956
BURICK, Jane	23 Aug 1949	<u>ROW 5:</u>	
	27 Dec 1956	KOSTEVIC, Simon	1888-1955
YURASITS, Frank	1880-1962	BAILEY, Alice	27 Jan 1894
YURASITS, Vincent	1914-1956		15 Jul 1955
JAKUBIAK, Anita	1913-1955	PREMIER, Cesina	1892-1955
MARTINKOVICH, Elizabeth	1871-1956	STANCZAK, Andrew	1866-1955
YADRNAK, Stephen Jr	1947-1956	DeMICHEI, Louis	2 Aug 1896
LASKEY, Mary Lou	1928-1956	b in Cles-Trento d Canton, Ohio	
SMITH, Rose E	1898-1976		26 Apr 1955
PAVLINCH, George	1901-1957	FONTES, Manuel	1880-1955
LORENZ, Margaret	1915-1957	DeCIOCCIO, Donato	Mar 1882
SCHUMACHER, Anna Minnie	1903-1959		Nov 1954
MAGYAR, Paul P	1890-1958	YANKOVICH, John S	30 Apr 1897
MIKLER, Minnie E	1877-1959		11 Sep 1954
BOSCIA, Joseph	1887-1959	ELESAR, Mary Kager	1882-1954
SIMON, Julius	8 May 1924	PAPPENO, Antonio	1894-1954
	6 Mar 1958	GUIDONE, Albert Pvt	14 Aug 1893
TONY, Julius	1894-1961	Co B 30 Bn US Grds WW I	
VALENTINO, Daniel D Cpl	10 Apr 1926		17 May 1954
USMC Res WW II Korea BSM		SACCO, James	1893-1954
	29 Jun 1959	PEREZ, Juan L	1897-1969
FINKOWIAT, Michael	1890-1956	Maria	1900-
PHILLIP, Dumitru	8 Oct 1909	RAMOS, Juana	18 May 1880
	27 Oct 1955		14 Mar 1954
LIOTTI, Michael	1866-1958	ANDREANO, Nellie M	1892-1954
Elizabeth	1895-1955	THOMAS, Filomena	1894-1953
KIKO, Fred	b 6 Jan 1893	MILLER, Anthony C	1906-1953

VRANE, Luba	1896-1953	PERRY Cornell Joseph Cont	
BLAND, Marie Anita	1928-1953	Ohio Cpl Artillery d 31 May 1952	
GODZYK, Nufer	1881-1953	LESZCZYNSKI, Alice	1885-1952
MILANOVICH, John A	1878-1953	ARDENT, Mary	1890-1952
Angelina	1882-1958	RADOVICH, Mile	1896-1952
LAUDA, Leonard	1872-1953	CAPOZZA, Frank	1886-1952
STEIN, Katherine H	1868-1953	SAWA, Stanley	1884-1953
DeFRANCE, Felicia	1882-1952	FERNANDES, Bernardino G	1894-1953
STEFANICK, Anthony	1879-1952	CRISTALLI, Vincent J	1870-1953
HOMENKO, Martha	1892-1964	LaMARCHE, Jeanne	1879-1953
Andrew	1884-1952	GILMORE, William	1884-1953
PRESUTTI, Elsie C	1928-1952	PHILLIPS, Frederick	1944-1953
ALLAN, George J	1890-1952	KOZUB, John	1887-1953
SPANG, Henry J	1907-1952	HILL, Phyllis Ann	1923-1953
KUNTZ, Edward	15 Dec 1885	POPICH, George	1882-
	20 Feb 1952	DiPASQUALE, A Raymond	1904-1954
TANNOTTA, Susan	1884-1951	ROSSI, Fred	1911-1954
SOKOLOUSKY, Frank	1890-1951	SPALLONE, Elizabeth	1912-1955
PUCCI, Alfred J	1907-1951	UREVICH, Helen	1879-1954
CAMPANELLI, Santa	1885-1951	HENDRUS, Andrew	1893-1954
LOPEZ, Florentino	1879-1951	LEE, Eugene D Jr	12 Jun 1928
CARKULA, Aurel	1892-1952		27 Aug 1952
BARKER, Aaron	1876-1952	LEE, James Wm	1914-1954
DEMER, Anna K	1909-1952	EDWARDS, Mary E	1898-1954
MARLETTO, Joseph	1881-1952	ANDRIOTTO, Rosario	1879-1955
COCO, Joseph	1867-1952	KAMBRICK, Theresa	1879-1955
MELEGARI, Samuel	1875-1952	SEPERAC, George	1886-1955
Josephine	1878-1965	RAMUNO, Rosaria	1914-
MAGGIORE, Johanna Rose Rizzo		GAMBONE, Mary Theresa	1844-1955
	1908-1953	RICH, Samuel	1881-1955
CAMPANELLI, Anthony	1886-1953	SCHROPEK, Joseph Pvt	18 Dec 1894
GUMPF, Mary Alice	19 Jan 1925	Ohio 51 Btry 7AA Sector WW I	
	7 May 1952		10 Sep 1955
VALENTINO, Betty	1932-1952	<u>ROW 6:</u>	
PUCCI, Amelia T	1934-1952	GASPRICH, George L	1893-1954
DOVER, Gertrude	1921-1951	Rose J	1905-1966
JOHNS, James Timothy	20 Jul 1951	NORCIA, Antonio	1886-19
	7 Mar 1952	Rose	1889-1970
GRIFFIN, James J Sr	1898-	KLINK, Fred R	1887-1954
Susan M	1906-	Nellie L	1886-1959
QUINN, David Patrick	1904-1965	CARTECHINI, Pietro	1884-1954
Gertrude Amelia	1917-1978	Palmina	1892-1921
RUKAVINA, Marko	1893-1968	MELNICK, Frank	1884-1954
Anna	1901-	Julia	1888-1954
SCHWEITZER, Arnold J	1895-	VELTAN, Nicolae	1886-1954
Gertrude J	1898-1965	Ana	1889-1970
WARRICK, Stephen J	1901-1975	WENTZEL, Paul	1906-1954
Catherine H	1911-	Helen	1910-
KLEPTACH, Grace	24 Sep 1877	TRGOVAC, George M	1891-1953
	7 Jan 1952	Anna A	1893-
MASTROCOLA, Luigi	22 Feb 1883	MORELLI, Frank	1903-1972
	16 May 1952	Raphael	1909-1953
IANIGRO, Elizabeth	22 Jan 1912	Paul D (son lost at sea)	1929-1954
	29 May 1952	Ens USNR	
PERRY, Cornell Joseph	b 2 Feb 1929	STEVENS, Leonard	1885-1955

STEVENS, Adeline	1895-1955	MINNITI, Providenza,	1884-1951
GODZYK, Mary	1885-1962	LENARTOWICZ, Walter	1888-1959
STAPERA, George (son)	1907-1953	Mary	1891-1951
MORELLI, G Nicola	1884-1953	DICKERHOFF, Arthur F	1884-1952
LOMBARDI, Anthony	1884-1953	Frieda M	1885-1952
Angela	1886-1968	ZOLL, Joseph	1894-1952
GEOSITS, John	1897-1953	Elizabeth	1903-
Mary	1897-	REVNIK, John	1879-1952
PUSKAS, James	1890-1953	Tekla E	1882-1970
Elizabeth	1892-1976	PANTIA, Charles	1887-1952
PIPERO, Sam	1908-1953	Anna	1890-1967
Anna	1912-	ANGELANTONIO, Benedetto	1879-1963
DiSTEFANO, Anacleto	1888-1969	Richaetta	1881-1952
Leonarda	1888-1952	KLUS, Anthony	1879-1951
CARKULA, Nicholas C	1889-1955	Mary	1892-1965
Anna A	1893-1953	SKUBIAK, Michael	1878-1954
CIMADEVILLA, Pedro	1889-1952	Katherine	1883-1970
Emilia	1891-1977	WOLAK, Michael	1886-1952
PASTOR, Nicolae	1884-1952	Frances	1888-1952
Maria	1885-1961	VALLEY, Joseph P	1895-1952
RUA, Joseph L	1896-1952	Sadie E	1895-1973
Ophelia	1899-1980	SEROTACK, Philip	1886-1952
SEREYCHAS, Stanley	7 May 1893	Helen	1904-19
Antonia	25 Sep 1951	CAMPANELLI, Nicola	1882-1952
	16 Sep 1893	Clementina	1889-1930
	23 Jan 1975	BIRANOSKI, Ignace	1886-1957
DEPELLO, Anthony R	1906-1951	Kathryn	1892-1953
Rose B	1903-	GOZS, John	1880-1953
HUSSAR, Andrew	1898-1976	Elizabeth	1892-1974
Mary	1907-1966	ZAMELSKI, Frank T	1878-1953
NOVELLI, Leonardo	1888-1960	Mary Y	1888-1965
Clementina	1887-1951	SZALAJ, Mikoaj	1887-1953
KOZLOWSKI, Joseph	1873-1951	Katherine	1889-1966
Salomea	1884-1974	GOCEK, Joseph S	1920-1954
GENNETT, Giuseppe	1866-1953	Elma	1923-
Maria DePELLO	1882-1952	REX, Michael E	7 Oct 1909
HOJENSKI, Frank	1885-1978		26 Nov 1953
Kathryn	1887-1954	MAHALKO, John Tec 5	11 Sep 1913
DANIELS, Lester C	1924-1965	US Army WW II	6 Apr 1977
FARKAS, Frank J	1890-1968	FTOREK, Vincent	1888-1954
ANNA M	1895-1975	Mary	1892-1974
KARRENBAUER, William V	1920-1979	DiMATTIO, Leonardo	1888-1945
Mary T	1916-	Crocifissa	1897-1975
ARNOLD, Joseph A	1896-1954	MERCORELLI, Joseph	1866-1954
Eva C	1899-1974	Christina	1884-1957
FRANCE, Michael J	1882-1975	VENTURA, Dominic	1894-1954
Antoinette M	1880-1957	Rose	1905-1968
NORKUS, John J	1879-1951		
Mary A	1877-1955	<u>SORROWFUL MYSTERIES SECTION:</u>	
BLEND, John J	1897-1936	This section is divided into three	
Helen M	1900-19	parts. <u>Part one</u> is the middle part	
BLEND, Robert Louis Sgt	25 Jul 1929	where the rows run E to W in the north	
8 Marines 2 Mrn Div	29 Aug 1951	half where the stones face the north	
PEDROTTE, August H	1877-1952	roadway. The south half has stones	
MINNITI, Pasquale	1881-1962	facing the south roadway. Regardless	
		of which way these stones face, the	

entire middle part was read E to W.
This part consists of Rows 1 thru 28.

Part two is in the western end of this section with the flat ground stones facing west. This part was read left to right, or N to S. This part consists of Rows 29 thru 38.

Part three is the eastern end of this section with the stones facing east. This part was also read left to right, or S to N. This part consists of rows 39 thru 43.

ROW 1: N end reading l to r; or E to W

CARROLL, John L 1911-1965
 veronica M 1910-1973
 LUNG, Ralph J Sr 1898-1963
 Beulah O 1925-
 ROSSETTI, Lucille M 1928-1967
 BRESSLER, Margaret 1911-1976
 PASTORE, Anthony 1910-
 Louise 1910-1966
 KLINGER, Frank J 1887-19
 Anna B 1891-1964
 RAMOS, Cristobal V 1903-1964
 Mary Phyllis 1911-
 SALLIE, Samuel 1899-1965
 Emma 1906-1964
 CUGLIARI, Dominick J 1912-1965
 Elizabeth A 1922-
 BILLE, Clayton C 1st Lt 1 Aug 1940
 US Army-Ohio 22 Apr 1973
 SHALOSKY, David J (son) 21 Nov 1952
 24 Apr 1964
 SHALOSKY, Joseph L 1905-
 Esther M 1906-
 LEGGETT, Wendel T 1913-1961
 Mary B 1918-
 GIANETTI, Rocco 1895-1968
 Antonetta 1906-
 BORS, Frank Jr 1911-1966
 DROUHARD, Charles E 1916-1965
 Dolores M Hout 1916-
 PROACH, John Hedio 1894-1977
 Anna 1897-
 KARAM, Naif Samuel 1888-1964
 Selma Kalial 1895-1975
 JUERSIVICH, Joseph F 1937-
 Frank J 1906-1963
 Dorothy M 1908-
 MASTROCOLA, Filomena 1894-1964
 Albert (son) 1923-
 Elizabeth (wife) 1922-
 OLMAR, Emily E 29 Oct 1880
 29 May 1966
 WEBER, Herman E US Vet 1895-1980

WEBER, Bertha L 1895-1973
 ROSING, Louis F 1905-1966
 Sarah L
 HUDAK, Frank P Oh Pfc 6 Nov 1943
 Co C 2 Inf 1 Inf Div Vietnam PH
 25 Aug 1966
 HUDAK, David Jerome 1950-1974
 EHRET, Joseph 1906-1965
 Dorothy 1908-
 SHELL, P Oh Pvt 9 Jan 1898
 US Army WW I 26 Apr 1970
 CARNAHAN, William R 11 May 1930
 Ohio PH 2 US Navy 1 May 1967
 CARNAHAN, William C 12 Apr 1956
 12 Oct 1974
 EHRET, Laura E 1963-1968
 EHRET, Harry J 1899-1969
 Dorothy T 1894-1975
 CORRIGAN, George C 1901-
 Margaret E 1901-1971
 RITCH, Gilda Vaccaro 1926-1969
 FRICZKO, John L A1C 4 Sep 1931
 US Air force-Korea 26 Jul 1973
ROW 2:
 CONVERSE, Howard G 1914-1968
 D O WW II Vet
 KESTEL, Paul V 1892-1966
 Marie 1904-
 KESTEL, Eileen (dau) 1921-
 SIMONE, James J Sr 1914-1968
 Theresa M 1912-1973
 FENTON, J Harold 1899-1968
 Margaret M 1899-1965
 OSTER, Shelley Jean (4m) 13 Mar 1965
 BERNOWER, Catherine A 1888-1966
 CONLEY, Marie Richard 1893-1969
 PIZZINO, Bernard B 1910-1968
 Esther L 1917-
 PIZZINO, Phillip 1918-1937
 Maria 1894-1928
 Anthony 1885-1965
 THOUVENIN, Ralph V 1892-1965
 Clementine B 1899-1967
 STRANAN, Stefan M 1888-1964
 Frances M 1894-1977
 RHEIN, Alvin 28 Mar 1894
 Ohio Pvt US Army WW I
 18 Apr 1964
 AVENTINO, August 1907-1974
 DeBARRY, Pail L 1903-1964
 Helen K 1908-1965
 MANZELLA, Maria G 1889-1964
 KRACKER, Maurice, F 1906-1964
 Agnes E 1903-
 BLACKBURN, Ralph E US VET 1920-1964

108 PERRY TOWNSHIP - CALVARY CEMETERY #173

BLACKBURN, Mildred I	1922-	MARECKI, Arline F	1911-
ESMONT, John	1882-1972	MILINI, Victor	1879-1965
Mary	1888-1971	Josephine	1881-
MANZELLA, Eugene F	1917-1965	HANF, Karl A	1902-1978
Joan D	1917-	Maria	1901-
SASAVICZ, Joseph	WW I 1896-1965	XELOURES, Andrew A	1891-1969
Elizabeth	1898-	Aurora	1904-1964
ORAZI, Floyd R Pfc	6 Apr 1921	IMPAGLIOZZA, Casmir M	1922-1964
Oh Hq Co 342 Inf WW II	-BSM	Julia B	1919-
17 Sep 1964		TRILLI, Frederick A	1894-1964
KULIGOWSKI, Michael L	1905-1964	Rose B	1904-1978
Marie J	1909-1979	CASTELLANETA, Leo V Sr	1892-1966
GANZ, Theodore	1903-	Mary	1897-1975
Louise	1907-	Vincent (son)	1931-1965
Thomas P	1948-1964	FLOOM, Frances A	1894-1978
JACOB, Maria	1895-1969	TRINER, Augustus J	1903-1979
Nikolaus	1891-1967	Nadine L	1908-
BREITENSTEIN, Leo L Sgt	9 Jul 1888	PATTON, Jesse E	1903-1963
Oh Co F 6 Inf Repl Regt WW I		Kathryn A	1912-
10 Jan 1966		PAUL, Robert F	1898-1964
REID, Robert J	1911-1965	Gladys M	
Anna M	1914-	LAMIELLE, Raymond L	1910-1964
COURY, Joseph S	1891-1969	Margaret J	1911-
Bessie J	1901-	SVIK, John	1924-1965
CATALANO, Bambino	1883-1966	PICKENS, Elmer H Cpl	26 Jul 1897
Carmela C	1897-	Oh Co D 112 Eng WWI	20 Oct 1963
LEWIS, Miriam I	1927-1968	FRANZ, Wm J	1 Mar 1911
MARKLING, James A	1901-		27 Jul 1964
Helen C	1901-1964	WILSON, Earl A	1902-1963
CUSH, Charles A	1908-1969	Kathryn I	1903-1975
Catherine G	1912-	SALVADORI, Emanuele	1882-1965
SCHARON, John V	16 Apr 1925	Rosanna	1888-1967
S 2 US Navy	26 Jul 1974	VOLZER, Charles G (Bud)	1914-1965
ROW 3:		LeCLAIRE, J Marcel	1906-1964
CORRIGAN, Joseph C	1925-1980	Ida R	1906-
Cpl Us Marine Corp WW II		McGRANN, Patricia	1948-1963
ZUBER, Otto J	1893-1969	McGRANN, Deborah Lee	1954-1962
Marie K	1895-	ARNOLD, Alfred	1919-1964
HUPP, Regina M	1882-1974	Edna	1920-
HUPP, Veronica	1898-1981	KETTLER, Clement J	1925-1970
HUPP, Edwaed L	1886-1966	KETTLER, Edward H	1913-1964
IGNATOWSKI, Josephine	25 May 1891	Eva M	1911-
4 Nov 1965		SCHARON, George G Sgt	25 Aug 1900
NOTTURNO, Peter	1922-	Oh Salvage Co QMC WW I	
Anne	1922-1964	JENNINGS, George H	16 Apr 1965
POULTON, William F	1900-1969	Margaret M	1 Nov 1906
Mabel B	1899-		23 Jun 1981
TEBROSKI, Sigmund	1907-1964	MARCHAND, John P	15 Jan 1920
Catherine H	1911-	Cecelia C	14 Sep 1974
WONDERLY, Karl S	1896-1973	LEHOTAY, Helen J	1893-1966
Edith M	1897-	RESTAINO, Lorenzo	1898-
CLIMO, Samuel	1907-	6 Jan 1895	1918-1966
Lucy	1911-	US Army WWI	3 Jun 1975
EMBID, Toribio	1904-1967		
MARECKI, Joseph A	1910-1964		

RESTAINO, Lawrence T	29 Sep 1926	EISENBREI, Catherine J	-1964
Tec 4 US Army	30 Jun 1978	EISENBREI, Elizabeth Mary	26 Jun 1927
STEFANICK, Anthony Jr	1908-1973	Lt (NC) US Navy Korea	
Vera A	1915-		22 Oct 1975
<u>ROW 4:</u>		SILVESTRO, Louis John	7 Oct 1915
TEBROSKI, James R	1941-1977	Oh S1 USNR WW II	26 Jan 1965
SAMSA, Joseph P (father)	1911-1965	SANTORA, John	1887-1967
Mary S (mother)	1917-	Maria	1893-1980
FRANTZ, Leo V	1899-1965	GAMBONE, Peter A	1906-1963
FRANTZ, J Jerome	1897-1976	MEOLA, Joseph	1892-1964
FRANTZ, Arthur C	16 Feb 1892	Colomba	1901-
Pfc US Army	11 Dec 1978	MIKSTAY, Stephen L	1893-1964
BUDNIE, Anthony	1887-1965	Elizabeth M	1899-1968
Catherine	1896-	SALVADORE, Peter L	1913-1964
PUCCI, Joseph	1906-1967	Mary K	1913-
Grace M	1910-	POPE, Charles (son)	1906-1965
CRISWELL, Robert B	1896-1966	POPE, Mary (mother)	1883-1964
Josephine M	1901-	SANTORA, Peter J	1921-1964
LATTIMER, Charles W	1910-1964	Netalyn E	1923-
Helen E	1914-1968	ARNTZ, Robert J Jr (son)	1945-1964
GUSTER, Rocco (father)	1909-1964	YOERNS, Lloyd L	1923-
Mildred (mother)	1915-	Rose	1925-1967
RICH, Peter	1911-1966	MALVUTCH, Peter	1896-1970
Laura	1912	Rose A	1905-
GERBER, Ernest W Cpl	4 Nov 1907	BLUMAN, Wm J	1912-1966
Oh 1542 Serv Comd WW II		Dorothy I	1914-
	14 Jul 1965	FAUST, Jacob	1890-1967
GERBER, Ella Mae	1897-1980	Matilda E	1898-1967
MANNO, Lary A (Ilario)	1896-1966	GUARDABASCIO, Albert U	1912-1965
Susie M (Assunta)	1902-1976	Jennie D	1918-
HUNTER, Joseph Martin	1910-1972	TERRETT, Earl C	1891-1970
Martin Adley (son)	1943-1965	Stella E	1891-1981
Frances Eve		DEAN, Sam B	1916-1968
PETERS, Lawrence R	1948-1965	Margaret A	1917-
LENO, Lawrence J S/Sgt	19 May 1912	PHILPOTT, Wiley D	1904-1970
Oh 302 Inf 94 Inf Div WW II		Mary M	1924-
BSM PH	3 Apr 1966	GEARHART, Alfred G	1920-1968
GILMORE, Roy D O	6 Nov 1900	Lillian M	1923-1976
	26 Oct 1975	<u>ROW 5:</u>	
ROMARY, Edmund L	1898-	RYAN, Mark H	17 Nov 1959
Mabel M	1904-1964		12 Oct 1966
VITALE, Frank (father)	1896-1965	KLUS, Michael	1912-1967
Maria (mother)	1899-	BREINING, Raymond J	1900-1965
PANASITI, Carmelo WWI Vet	1892-1966	Rose M	1903-1971
Juliette	1894-1967	LODIANA, Michael P	1896-
BROUCKER, Maurice J	1901-1964	Stella M	1905-1967
Joan	1901-	GINELLA, Joseph F	1912-1966
YOUNG, Chalmer S	1885-1971	Ida L	1913-1979
Olive F	1888-1963	KELLER, Karl W Jr	1948-1967
ENOT, Micklos G (father)	1895-1967	FRATINI, Dominick (bro)	1903-1968
Cecilia M	1900-1965	BORGER, Robert P	1924-1976
BENEDICT, Wm Arthur	1904-1963	Angeline	1923-
Anna M	1903-	Robert L Pfc (son)	1946-1966
CLINTON, Patrick E	1889-1966	JEFFRIES, Mary C	1887-1965
EISENBREI, William F Sr	1894-1975	BOCCUTI, Enrico	1880-1969

110 PERRY TOWNSHIP - CALVARY CEMETERY #175

BOCCUTI, Rosella	1882-1965	PELLEGRINO, Vincent	1893-1966
SLYNE, Patrick D	-1965	Mary	1897-1979
Bertha Z		SMILINO, Joseph	1891-1969
KASCAVELIS, Marilyn A	1939-1966	Gornata	1892-1965
ANGELO, Thomas	1883-1965	SERGI, John	1919-1964
Frances	1888-1969	BONNOT, B Thomas	1893-1976
ANGELO, Pasquale	1887-1963	Ethel C	1895-1976
Josephine	1887-1973	BONNET, Mary E	1915-1970
PIERSON, Frederick W	1906-1972	MCCURDY, James C	
Anne L	1908-1977	Clara E	
SILVESTRO, Anthony	1916-1966	BUCCELLI, James	1894-1971
Elizabeth	1920-	Rose	1911-
SMITH, Paul E	1909-1968	NOVELLI, Pio	1895-1972
Mildred L	1911-	Mary	1905-
GUERRA, Waldo G	1901-1963	TREAGY, William B	1915-1970
Gloria B	1910-	Melba M	1923-
HEIGHWAY, Frank E Cpl	19 Nov 1897	PUPO, Vito	1895-1964
Oh Hg Co 135 Fld Arty WW I		Elisabetta 1899-1967	
	7 May 1964	SLISH, Michael	1895-1966
LETCAVITS, Peter R	1906-1975	Mary	1898-1965
Edna M	1909-	BABBO, Carmen M	1884-1965
KELLEHER, John J	1907-1980	Filomena	1894-
Catherine	1905-	BABBO, Thomas	1888-1972
MAGYAR, Joseph J	1916-1963	Vincenza	1894-1970
Gladus M	1917-	MARGIOTTA, Joseph	1895-
SLATTERY, William T Pfc	29 Jan 1934	Mary	1898-1971
Oh US Army	25 Dec 1964	SANTACROCE, Amedio	1870-1965
BLAUMEISER, Harold W	1897-1964	PAUL, Jacob Edward Oh-Pvt	25 Aug 1896
Margaret L	1901-1970	Co G1 Gas Regt CWS WW I	
MILLER, Harry N	1899-1964		3 Jan 1966
WEY, Samuel L	1900-1981	STEPHAN, Dale W	1913-1975
Vera E	1899-1965	Pearl C	1913-
WENTZEL, Homer	1898-1965	PAPE, Joe E Sr Pa-Pvt	15 Sep 1890
Ruth	1898-	1 Co 153 Dpt Brig WW I	
WATTS, Roderick N			13 Oct 1964
Catherine	1924-1965	MARCHAND, Harold	1911-
Marie E		Marie E	1912-1965
<u>ROW 6:</u>		<u>ROW 7:</u>	
PUCCI, Frank	1892-1975	VERTOLLI, August	25 Sep 1891
Nellie	1898-		26 Jul 1966
DeGREGORIO, Pasquale	9 Apr 1884	Antoinette M	b 12 Sep 1905
	11 Nov 1974	SEICH, John A	1909-1072
Concetta	8 Feb 884	WENGER, Anna E	1912-1968
	20 Feb 1966	KOHL, John N	1883-1967
DeGREGORIO, Joseph (husb)	4 Jan 1908	Osie L	1894-1974
	31 Dec 1965	CHIARUCCI, Orlando G	1919-1964
Mary J (wife)	5 May 1913	Mary A	1923-
MACIEJEWSKI, Michael	1892-1964	KOHL, William	1900-1963
Josephine	1894-	Pearl	1904-1966
NOWARA, Rudolf J MD	1922-1972	MOLE, John	1890-1968
NOWARA, Hildegund M	1916-1964	Angela	1904-
Christopher R	1954-1964	PELLEGRINO, Julius	1895-1977
MARSINO, Genevieve	1908-1975	Bessie	1902-1975
DeCOSMOS, Joseph	1898-1963	ENOT, Francis Mickey	1921-1973
Edith E	1899-	KARAM, Harvey J	1916-1970
COYNE, Mary S	1878-1970		

MALATESTA, Nancy	1914-	DeVITTO, Vincenzo A	1889-1965
James	1913-1972	Antonia E	1892-1981
ANGELO, Philip N	1910-1978	SUSI, Pasquale	1900-1977
Gertrude S	1907-1977	Filomena	1899-1975
Philip N	1943-1967	RICHARDSON, Albert S	1891-1973
GONZALEZ, Maximiano A	1903-1968	Helen M	1895-1968
CHISMAR, William S	1923-1975	SCHILTZ, George H	1916-
Rose E	1924-	Vera E	1914-
CHISMAR, Michelle A (dau)	1953-1965	BLAUMEISER, Barbara L	15 Aug 1930
MAGYAR, Anna K	1913-1968	(mother)	27 Nov 1969
STREAMO, Anthony	1905-1973	BLAUMEISER, Steven T	3 May 1956
FERRARO, Helen L	1907-1979	(son)	11 Oct 1968
McGRADY, Frank W	1900-1979	TABELLION, Paul J	1901-1975
Violet M	1901-	Mary E	1905-
OLENO, Peter	1908-	PREUSSER, Anna C	1901-
Julia	1917-1966	MONNARD, Jack J	1916-1971
HILL, Charles L	1910-1966	BROOKER, Austin A	1907-1976
Vera M	1916-	Clara Faye	1908-1972
MURPHY, Clarence L T/Sgt	6 May 1916	<u>ROW 9:</u>	
OHIO 15 AF SS AM&4OLC	19 Jan 1970	MOSSER, Rose H	1889-1968
BOCZEK, Charles A	1906-1968	MAGLIC, Nikola	27 Nov 1888
Marie E	1909-		24 Sep 1968
DeMUESY, Dorothy M	1915-1969	DVOROVY, Joseph S Tec 5	20 Mar 1917
<u>ROW 8</u>		Oh US Army WW II	
RUFF, Edward B	1886-1966	PAGACZ, Mary	1890-1970
Bertha M	1889-1972	NAHAY, Emilie	1911-
YUHASZ, Emre (father)	1889-1964	Joseph	1911-
Barbara (mother)	1900-	SIMPKINS, George Jr	1925-1969
ANANIA, Joseph	1903-1968	CIAMBOTTI, Pasquale	1895-1970
Margaret	1906-1977	Arcangelo	1890-1973
CORSE, Joseph J	1909-1968	POPOVICH, Marianne	1941-1969
ESWAY, Frank E	1914-	CERRETA, Louis A	1911-1971
Philomena M	1911-1974	Rose M	1910-
STOFFAIRE, Marie J	1914-1966	FRATINI, Adeline C	1908-
MANELLO, Ann Louise	21 Jun 1948	SCARLETTO, Mary Incononata	1894-19
(daughter)	21 Apr 1967	SCARLETTO, Anthony T	1912-1969
PENDOLINO, Domenica	21 Jan 1893	Clementine B	1920-
	16 Sep 1964	BISHEL, John G	1935-1968
SALVINO, William V Cpl	4 Sep 1925	Jean M	1941-
Oh 733 Eng Dpt Co WW II		BIERIE, Oscar W	1915-1963
	18 Nov 1970	Elizabeth L	1918-
COLETTI, Pietro	1888-1976	ANDERSON, Morris L	1893-1966
Maria	1891-	Marguerite C	1902-
NOVAK, Paul J	1894-1975	SCHRADER, John J	1908-1980
Mary C	1904-1978	Stella M	1907-
WHALEY, Bernard K Pvt	5 Aug 1896	PACELLI, Joseph	1882-1965
Pa 26 Eng WW I	25 Jul 1970	Elizabeth	1894-1969
WHALEY, Pearl F	27 Dec 1897	FRATINI, Alessandro	1912-
	12 Dec 1970	Rose D	1918-
BECK, William E	1920-	DiBATTISTA, Pat	1922-
Virginia B	1924-1968	Stella	1922-1977
SEIKEL, Walter J	1905-1980	PARADIS, Charles O Dr	1905-1969
Mary L	1907-	PARADIS, Joyce C	1905-1969
GRABEN, Michael	1899-1970	WARTH, Albert J	1894-1974
Mildred	1904-	Eleanor M	1900-1976

112 PERRY TOWNSHIP - CALVARY CEMETERY #173

STRYPEK, Frank S	1907-1972	CURCI, Carl	1895-1967
Julia J	1913-	Margaret	1899-
KEATING, Dennis James	1954-1970	CURCI, Philip Tec 4	1921-1975
KETTLER, Herman R	1916-1972	US Army WW II	
June R	1913-	SKILJAN, Louis	1889-1974
KELLY, Harold J	1903-	Katherine	1888-1971
Agnes M	1903-1970	Katherine	1911-1975
<u>ROW 10:</u>		NIKOLAIDIS, Carmen M	1923-1972
CADE, Bernard J	1901-	FUENTES, Diego	1903-1971
Dolly	1908-1965	Eva	1908-
HUPP, Andrew J	1906-	BOURQUIN, Carl L	1907-
Lillian E	1910-1966	Pauline C	1907-1979
LABAK, John M (father)	1895-1968	PATTERSON, Judith Bourquin	1935-1970
Mary	1894-	SEISER, Herman E Bm 1	9 Apr 1912
CRUM, Ralph L	1918-1970	Oh US Cst Guard WW II	9 Nov 1970
Margaret	1921-	LePORE, Mary Volpe	1897-1977
HUTH, William C	1910-1980	KARK, Steve Sr	1891-1979
Mildred I	1910-	Elizabeth	1894-
Donna M (dau)	1937-	KARK, Frank L	1917-1980
HUBERTY, William L	1906-1970	Mary E	1917-
HOYMAN, Wilford R	1908-1975	SCHNEIDER, Mary C	1897-
Rose M	1914-1971	VALETICH, George	1895-1974
SWEARENGIN, Harry L Pfc	7 Jun 1917	Helen	1900-1963
Oh US Army WW II	28 Jun 1967	DelVECCHIO, Joseph	1895-1967
ZASTUDIL, Robert G	1933-	Florence	1908-
Maria M	1934-	ROBBINS, James A	1908-
Lorraine A (dau)	1962-1968	Mary T	1913-
THEWES, Gilbert Sr	1912-1967	Elizabeth A (dau)	1937-1969
WITMER, George C	1898-1967	LALINSKY, John J	1910-
Mildred C	1902-1972	Catherine J	1905-
ZINK, Elmer L	1900-1966	SHIMKO, Steve S Pfc	16 Aug 1919
Dorothea A	1907-	Oh Btry B 390 FA BN WW II	
PONIEWIERSKI, Boleslaw	1891-1967		31 Jul 1970
Aniela	1894-1979	GRESSER, James R	29 Apr 1912
KOTEMA, Joseph M	1921-		24 Jan 1972
Henrietta	1919-1979	Margaret T	16 Jun 1917
TALARICO, Julia	1925-1976	YARVESKI, Gary M (son)	1953-1971
Rosa G	1893-1968	YARVESKI, John W	1926-1971
O'CONNOR, Leo J	1902-1968	Irene S	1929-1971
Mary E	1903-1980	YARVESKI, John B (son)	1958-1971
ROGERS, John F	1910-1971	FORCHIONE, Anthony J	1917-
Mildred E	1911-	Dennis A (son)	1952-1970
ROTH, Clarence E	1898-1974	Molly C	1919-
Cecilia M	1901-1977	BAUM, Joseph J	1902-1967
MAGYAR, Michael	1899-1970	Jeanne M	1916-
LORENTZ, Walter	1903-1969	WEBER, John T	1905-1970
Ann M	1916-	Barbara L	1911-1975
McCARTHY, J Albert	1903-1972	<u>ROW 12:</u>	
Helen M	1909-	ROSS, Philip	1920-1966
FRANK, Robert L	1919-1972	Magdalene	1925-
TRACY, Leonard J	1908-	HUDAS, Steve	1906-1980
Laura V	1911-	Mary	1919-
TRAVIS, Lawrence M	1914-1971	FISCHER, Victor	1905-
Charlton L	1913-	Irene J	1906-1968
<u>ROW 11:</u>		WEIGAND, Otto J	1893-

WEIGAND, Vera M	1895-	BUSHTA, Mary F	Cont	1	2 Nov 1974
DeMEO, Nicholas	1904-	FECIK, Ann D			1912-
Nancy	1904-1969	Michael W			1908-1969
DeMEO, John S	1901-1975	LELAKUS, Adam J			1919-1972
Ruth T	1910-	GIAQUINTA, Joseph			1922-
DeMEO, Dominic	1906-1975	Dorothy C			1925-1974
Stella M	1908-	ROHRIG, Elmer E		b	3 Jan 1920
LAMBEA, Vincent S	1913-1971	Mary M		b	5 Sep 1925
Agustina	1920-1980	CERRONE, Guido Felix			.27 Sep 1925
BOOTH, Raymond J	1917-1972	Oh S1 US Cst Grd WW II			
Marie E	1920-				17 Feb 1972
HUMBERT, William E	1913-	KOLP, Anna M (sister)			1897-1976
Vera D	1916-1968	MARKS, Mary O			1913-1965
MILANO, Joseph D	1900-1970	KOLP, Henry W			1914-
Rose M	1904-	Marie K			1917-
HERMAN, Leo J Pfc	24 Apr 1916	ROSSETTI, Alfonso A			1930-1979
Oh 737 Coast Arty Bn(AA) WW II		Thelma N			1932-
	18 Jul 1967	ROSS, Philip			1915-
ANANIA, Frank J	1928-1977	Neva R			1916-
Ann M	1928-	D'AURELIO, Karen Ann			17 Nov 1948
BUONASPINA, Vincent	1904-1968				23 Feb 1969
Rachael	1909-	<u>ROW 14:</u>			
LERCH, Harry S	1913-	AUSTIN, Edward B			1916-1965
Marie A	1915-	Anna E			1918-
RODGERS, Albert (1st Sgt)	1910-1973	NOSIC, Joseph			1921-
293 Eng WW II		Sophia T			1923-1970
BARBATO, Lenore (dau)	1956-1976	CEKANSKY, Bruno			1912-
Arlando (father)	1917-1975	Ann			1913-1967
Argie (mother)	1921-	SCHULTZ, Ernest C			1910-1965
BARBATO, Samuel J	1920-	Florence E			1910-
Adela D	1921-1968	GARCIA, Raymond			1895-1964
BARBATO, Angeline	1922-1940	Dolores			1894-1963
CALABRESE, Clement J	1912-1967	FRANKS, Patricia Ann			1942-1979
Antoinette M	1915-1980	FRANKS, Margaret M			1912-1969
<u>ROW 13:</u>		ORAVETZ, Maximillian			1889-1968
MOSTOWY, Michal	1926-1964	Anna			1893-1964
INGRAHAM, Elizabeth D	1887-1966	D'AURORA, Ralph			1901-
Mary Elizabeth (dau)		Mildred			1907-1981
BOGART, Dolores A	19 Apr 1968	CHIAVAROLI, Dan			1900-
MACIAG, Joseph	1894-1976	Anna M			1908-
Pauline	1899-	FREDA, Raymond J			1901-
LANTOSH, Jacob H	1910-	SOPTLEAN, Samuel			1923-1964
Bertha M	1913-1970	STILLO, Nick			1903-1963
SHANKLE, Wilmer C	1917-1979	MARTINO, Nicholas			1904-1968
BAGUEROS, Marion	1920-1969	Colleen			1908-
Helen	1921-	SAVERIO, Lijoi			25 Dec 11894
FICKES, Forrest E	1902-1971				30 Apr 1970
Laura S	1898-1975	WILLIAMS, Paul S			1904-1978
DeVEAU, Teresa S	1899-	Madeline M			1906-1973
MONDAY, Robert J	24 Mar 1914	CRUM, Anthony B			1903-
Oh Co A 105 Eng WW II		Elizabeth B			1908-1980
	2 Feb 1971	POPA, Theodore E			1894-
MASCITTI, Patrick F	1915-1968	Anna H			1900-1976
Ann M	1917-	PRICE, William			1899-1978
BUSHTA, Mary F	3 Jun 1882	Helen			1905-1973

114 PERRY TOWNSHIP - CALVARY CEMETERY #173

SULLIVAN, John L	1896-1971	SPRUNGER, Ann D	1928-1969
Stephanie D	1904-1971	STREBY, Ray D	1894-1969
GIAQUINT, Anthony J Cpl	13 Jun 1911	Helen E	1894-1973
Oh 133 Ord Bmb Disp SQ- WW II		PEARSON, Mary E	1920-1971
	24 Dec 1972	REA, Felice	1899-1969
LOMBARDI, Nancy Marie	1937-1974	Antoinette	
Frank N	1893-1974	EBERHART, Louis A	1896-1977
Jessie V	1906-	Katharyn F	1896-1969
PACELLI, Thomas J	1913-1966	OBESTER, Mary Louise	1918-1978
Tillie R	1911-1978	KOLP, Robert H (US Army WW1)	1918-
<u>ROW 15:</u>		Esther F	1917-
PALLOTTINI, Serfafino	1886-1968	CAUSEY, Loretta M	1893-1968
Rose B	1903-	MASALCO, John	1910-1968
LUTHER, Dorothy J	1928-1965	Kathryn R	1914-
LUTHER, John J	1906-1971	SINGER, Michael E (son)	20 Sep 1948
Anna C	1913-	Pfc F O Alpha Batt 1st Bn	
GRANT, Eleanor A	1924-	11th Marines 1st Marine Div	
GRANT, Angeline J	1922-1973	KIA Vietnam	7 Jul 1968
GRANT, Mary M	1926-1976	LANG, Mark E	18 Sep 1950
STEFANAK, Joseph	1902-1977		18 Feb 1976
Mary	1909-	SHONTS, Harry F	1906-
NOVAK, John M	1895-1965	Josephine A	1899-1976
Kathryn M	1896-	RAUCCI, John W	1904-1972
DIOTALE Silvio	1895-1980	Mildred L	1910-1971
Angela	1904-1980	GARCIA, Martin	1900-1965
TONDRA, Michael C	1911-1969	SANTORA, Patsy Pfc	3 Jun 1900
Catherine	1916-	Trp C 1 Calvary	23 Jul 1965
GARDINA, Frank	1896-1977	CAMPOLIETO, Mary	3 Jan 1912
Catherine S	1903-1970		14 Dec 1978
KEENAN, Terence Michael	1947-1965	Ralph Pvt-Ohio	27 Apr 1897
CIRONE, Luca	1894-1974	Co K 357 Inf WW I	20 Nov 1964
Mary	1907-	<u>ROW 16:</u>	
SABATE, Jose P	1888-1965	BRUMMA, Walter A	1920-
Juana O	1890-1964	Margaret I	1912-1978
SPRANKLE, Consuelo L	1941-1966	LACKNEY, Andrew A	1904-
BURTON, David E (son)	1952-1972	Ruth O	1908-
ROHR, Timothy E Oh-Sp4	22 May 1947	CARROLL, Edward I	30 Jan 1924
USA - Vietnam	8 Sep 1969		25 Feb 1967
UNGASHICK, Steven J (son)	19 Oct 1965	CHANGET, Nicola	1897-1975
	21 Oct 1965	Adelaide	1908-1963
RUSSELL, Charles J	1922-1969	SCHWALLIE, Francis G	1921-
Elizabeth M	1922-	Mary B	1922-
MORRIS, Bernard W	1898-19	Donald E	1950-1967
Virginia L	1899-1968	CAPPOCCI, Anthony S	1914-
FONTE, Rose	1912-	Joseph A (son)	1947-1968
Patsy P	1908-1971	Rosemarie	1917-
HANKET, Henry J	1899-1980	CECCONI, Richard	
M Genevieve	1901-1976	Ida	1907-1975
RISBAN, Leo F	1899-1966	Adam	1903-
Helen G	1906-	CECCONI, Ethel Anne	1921-1977
HAROLD, Paul A	1918-	KOLP, Leo C	1887-1942
Mary A	1916-1964	Matilda	1890-
<u>ROW 16:</u>		Helen M (dau)	1923-
TRIZZINO, Anthony J Jr	1940-1963	KLATTER, Frances A	1894-1969
Laura J	1942-	STOVER, John R	1892-19

STOVER, Marcella A	1906-	SAUSER, Mary	cont	4 May 1970
SNYDER, Henry J	1908-1966	GIAQUINTA, Virginia		1913-
Elma M	1911-1973	Mary Ann		1952-1967
ANDERSON, Eugene D	1911-1969	Dominick		1913-1981
Martha M	1914-	KRAMER, Edward J		1888-1971
SKALA, David F Pfc-Oh	23 Nov 1948	Katherine C		1890-1976
Co A 12 Inf 4 Inf Div Vietnam -		KELLER, Philip G		1896-1968
BSM Arcom PH	18 Feb 1970	Frances A		1897-1980
FINGER, William B	1894-1966	KESSLER, Carl J		1917-1970
Louise A	1894-1973	M Anjanet		1918-
MAKOWSKI, Stanley	14 Apr 1895	ABBONIZIO, Domenico		1885-1965
	16 Apr 1975	Giuditta		
BRUMBAUGH, Joseph J MD	1903-1976	MORRISON, Pearl E		9 Oct 1907
Ruth M	1906-	Thomas P Oh Tec 4		27 Feb 1908
Ruthanne M (dau)	1948-	US Army WW II		7 Nov 1969
LUCKRING, Helen Louise	1922-1979	PSZEKAZA, Ester Nesbitt		15 Dec 1893
Mary C	1918-			4 Sep 1976
LUCKRING, Michael	1887-1980	John Oh-Pvt		18 Mar 1894
Ida C	1884-1971	17 Co 158 Dpt Brig		7 Aug 1970
CARNES, Carl D	1933-	MULLALY, Ester J		11 Apr 1909
Carole A	1933-1967			14 Jun 1967
BECKERT, John	1889-1971	Norman R		15 May 1903
Catherine	1893-1980			13 Jan 1966
HALTER, James J	1914-	CLARK, Jeanette M		1914-1966
Florence A	1915-1969	MOEGLING, Thurman F		1912-
DUGAN, Daniel D	1911-1968	Margaret J		1913-1967
CIRELLI, David Paul	30 Mar 1947	PONT, Susie		Dec 1907
Oh SP5 Co A 1 Med Bn 1 Inf Div				Apr 1967
	9 May 1968	PONT, Bautista		Jun 1902
AGNES, Newton	1891-1971			Feb 1977
<u>ROW 18:</u>		TENAGLIA, Nicolo		1902-1965
YUHASZ, James Tec 4	26 Nov 1922	FRONTE, Anna (mother)		1902-1975
US Army	12 Jul 1974	FRONTE, John		1899-1967
DeANGELIS, James	1904-1977	<u>ROW 19:</u>		
Mary	1911-	CLUGSTON, Robert Dale		1928-1967
Gerald	1933-1965	David (son)		1953-1977
BRUNO, Giuseppe	1881-1966	MOHR, Charles L		1905-1967
Catherina	1888-1973	Elizabeth B		1912-
MORELLI, Paul	1902-1965	MARCOALDI, Sandra A		1924-
DAGOSTINO, Samuel M	1926-1966	Joseph A		1924-1980
Lisa Marie (dau)		DIANO, Frank D		20 May 1914
PRETE, Rose	1907-1972			6 Jun 1979
QUINN, J Michael (son)	1949-1969	BOWMAN, Larry D Pc 1		28 Jul 1941
Francis J	1921-	US Navy Vietnam		2 Feb 1976
Rita V	1919-	WORRICK, Dorothy M		1918-
DeMICHELE, Rolando J	1906-1969	Elizabeth L		1920-
Helen M	1913-	WORRICK, John F		1889-1976
DeRUGGIERO, Rocco D	1916-1969	Barbara B		1891-
Clara P	1911-	ARNOTT, Merlin T		1898-
SIMPSON, Mafalda	1921-1972	Mary E		1889-
TIMMONS, Harry W	1916-1968	FEHN, John G		1917-1968
Olga A	1920-	Freda J		1922-
PAPIRI, Rudolph	1896-1967	STOLICNY, Frank Oh-Sgt		11 Aug 1947
Ida B	1901-	Btry D 3 Bn 65 Arty		17 Jul 1967
SAUSER, Mary	b 16 Aug 1896	STOLICNY, Rudolph S		1919-1976

116 PERRY TOWNSHIP - CALVARY CEMETERY #173

CONVERSINO, Prospero	1899-1976	VENDITTI, Carmela	1904-1965
Viola	1911-	Anthony	1900-1973
DOMINICK, Daniel J	1900-1968	Lorie	1925-
Theresa F	1904-	SOEHNLEN, Frances	1910-
DOMINICK, Charles S	1930-	Emil A	1912-
Mary G	1935-1977	Pamela S	1959-1965
ROSSO, Antoinette	1894-1971	SWARTZ, Daniel B	1883-1973
AGNES, Victor J	1917-1967	Lena M	1886-1971
BABEAUX, John Vincent	1904-1967	HUNYADI, Michael J	1917-1970
Teresa Agatha	1897-1976	Helen F	1924-
<u>ROW 20:</u>		BULLACH, John P	1918-1970
MARZOPPI, Raffaello	1890-1973	FIGLIOLA, Dominic	1897-1972
Marianna	1901-	Raffael	1901-1968
BROZZETTI, Giona	1890-1970	SHADLOCK, George M	1890-1970
Giuliana	1910-1977	Anna M	1896-1972
MARCOALDI, Rosato	1897-1969	MARSHALL, Edward	1911-
Angelina	1901-	Helen E	1911-1967
DIANO,		BODA, Irma J	1906-1965
STEINER, Charles A	1914-1966	KARDOHELY, Pa/Sm2	7 Sep 1925
Lillian H	1916-	US Navy WW II	25 May 1968
PERDUK, Steven	1908-1971	MULIG, Louis	1885-1965
Mary	1907-1971	Frances	1889-1965
RAWLEY, Thomas W	1927-1973	OBERSTER, Louis P	1916-1969
Patricia F	1927-	GAGLIO, Joseph (son)	
REYNOLDS, Francis M	1913-	Maria	1900-1969
Kathleen M	1914-1966	OBERSTER, Joseph J	1888-1981
WAECHTER, Frank A	1892-1977	Julia	1892-1967
Clara M	1896-1967	BART, Lee	1918-1965
SEAMAN, John B	1896-1968	Larrie	1919-
Frances M	1900-1967	THOMAS, Dr Preston W	1911-1974
WIENER, Donald A)h-Sgt 4 Jan 1929		PICCOLANTONIO, Ralph	1891-1968
Co D 15 Inf Regt Korea		Josephine	1894-19
	12 Sep 1968	VOROS, Albert S Oh S/Sgt 31 Aug 1920	
WISSUCHEK, John	1918-1967	607 Med Clr Co WW II 21 Jan 1968	
FLANAGAN, Michael J	1900-1973	<u>ROW 22:</u>	
Verda M	1905-	GARCIA, Alex J	1922-
ENDRESS, Joseph	1892-1972	Mary L	1924-
Theresa	1895-1973	ANDALORO, Bert	1898-1979
DANNER, John A (son)	1938-	Assunta	1907-1978
Dorothy B	1903-	FARRELL, John C	1905-1970
Andrew J	1904-1973	DAVID, John A	1905-1969
WOJCINSKI,		Alice M	1904-1971
ROHRER, Paul L t/Sgt 20 May 1923		CIRONE, Mary A	1924-1968
US Marine Corp WW II 6 Jun 1969		CAPALDI, Elia Natale	1883-1966
GUEST, Graydon E	1913-1969	Serafina M	1897-1974
HALTER, Joseph L	1892-1967	FLUERAS, Charles V	1903-1980
Cecilia A	1890-1968	Anna	1905-
<u>ROW 21:</u>		BULLACH, Howard F	1882-1967
REICHARD, Howard E	1907-1980	Thecla F	1885-1980
Hilda M	1912-	WENTZELL, Francis H	1897-1966
GILL, Leo A	1902-1972	PETITTI, Vito	1901-1966
Margaret W	1904-	Mary	1906-
STONE, George A	1901-1966	JACQUET, Robert J	1925-1966
Thelma E	1902-	Rita M	1925-
VENDITTI, Linda	1942-	FALASCO, August	1895-1967

FALASCO, Irene (dau)	1931-1973	CAPESTRAIN, Antoinette	1909-
Nicoletta	1898-	McKENZIE, Henry C	1900-1977
STROIA, Aurel	1918-1966	Zelma I	1905-
DiGIORGIO, Panfilo	1894-1976	COXEY, John R	1912-
Mary D	1908-	Pauline V	1910-
POPE, George	1914-1965	MAUCIERI, Giovannia	1888-1966
Eugenia	1917-	Mary Rose	1895-19
CASTER, Anthony	1906-	ONDREJAS, Paul	1890-1965
Laura	1913-1971	Josephine	1895-19
PAVLINCH, Mathew	1904-1965	PATRON, Nicholas V	1925-1979
Mary	1912-	Mary J	1922-
SEGRETI, Carlo	1889-1970	BOERNER, Josephine J	1907-1967
Maria	1890-1968	Helen M	
FLOOD, James H	1912-1963	PATRON, Frank V	1902-1974
Mary M		Mary F	1906-
DACAR, Frank	1881-1965	ROW 24:	
Agnes	1878-1974	DUDLEY, Frederick D	1929-
LOMBARDI, Nicola (Nick)	1894-1967	Mary R	1929-
Josephine	1899-	WISSUCHEK, Wittl Jr.	23 May 1917
MILLER, Carmela C	1921-1967	Ohio MMSI US Navy	WW II
BAGUEROS, Joseph	1904-1970		3 Nov 1973
Cornelia	1912-	BRIGHENTI, Don	1890-1970
SARDONE, James	1897-	Mary	1897-1966
Anna I	1904-1976	CASSILLE, Frank	1894-1979
ROW 23:		Dorothy M	1900-
PARFEL, Dan	1891-1971	LIMITONE, Joseph M	1904-1966
Anna	1904-	Corinne M	1914-
BLANTZ, Dorothy M	1904-	BURKHARDT, Arthur F	Vet WWI 1900-
Ralph J	1903-1967	Stella M	1900-
WENGER, Willard W	1936-	MAURER, Paul R	1941-1965
Helen L	1939-1966	MURRAY, Pauline D	1903-1966
HEBEN, Michael	1890-1965	James E	1898-1976
Helen	1895-	PLOSCICA, John J	1890-1967
BAST, William	1879-1969	Rosie	1894-1979
Freda R	1889-1973	AQUINO, Rocco Panfilo	14 Nov 1921
MENELLE, Carl J	1910-1976	Oh MM2 US Cst Grd Res	WW II
Rose L	1914-1964		26 Dec 1967
MORSE, Esther A	1895-	MARTIN, Frank	1908-1965
NOBIS, Dorothy Y	1919-	MACK, Alexander	1875-1934
Ralph G	1895-1977	Mary Anna	1882-1964
Helen E	1897-1980	AMAN, Paul U	1919-1968
ZAVODA, Andrew E	1908-1973	Evelyn M	1921
Anna	1884-1972	ERICKSON, Madeline Hawk	1940-1965
John C	1877-1966	R Thomas	1963-1978
PUCCI, Pulicarlo	1882-1967	LOCKMYER, Joseph J	1902-1968
Amelia M	1888-1976	DIEBLE, Edward L	1901-
COLAICOVO, Donato P	1894-19	Rosalyn L	1906-1967
Sylvia A	1907-	FEHN, Frank P	1914-1966
DiLORETO, Michael	1894-1980	Helen	1914-
Emilia	1897-1976	REPASKY, Julia	1897-1975
GONZALEZ, Manuel	1883-1967	Peter	1895-1968
Leonor	1883-1971	LOCKMYER, Robert J	1925-
EICHELBERGER, Norman D	1932-1967	Wilma	1921-1964
MOULD, Mary	1915-1968	CARMICHAEL, William K	1897-19
CAPESTRAIN, Arthur	1898-1966	Josephine E	1901-

BERNARDO, Angelo E (Ohio PVT b 11 Mar 1915 3 Tng SQ Cavalry RTC d 23 Mar 1966	MELNIK, Samuel Catherine POLVERARY, Enrico F Mary Edith (dau)	1890-1974 1907- 1893-1974 1891-1966 1922-
JOHNSON, Cletus L Marjorie L	SCHWAB, Frank RAWLEY, Thomas Catherine	1886-1968 1894-1975 1898-1966
GALLAGHER, Charles J Evangeline A	SCHHEETZ, Joseph F Evelyn G	1896-1971 1898-1969
KOLICH, John Mary	LANKA, Mary Paul	1908-1978 1896-1968
FETTER, Samuel E Helen T	PETSCHER, Charles F CINDRIG, George Oh-Pfc Artillery	1915-1965 28 Mar 1923 1 Feb 1967
<u>ROW 25:</u> DeJULIUS, Bernard Irene A	HORVATH, Stephen Isabelle	1888-1966 1897-1974
ALESSANDRINI, Patricia J SCHWITZGEBEL, Gilbert Lee 7 Oct 1944 Ohio SP5 US Army 11 May 1967	BRAHLER, Clyde J Louise K	1900- 1897-1978
POLOSKY, Victor G Mary	COGAN, Elizabeth A Emerson J	1908- 1904-
DODICH, Frank Sr Jenny	WAGNER, Oscar C Florence C	1884-1968 1890-1977
KIEFFER, August J Janet M	WAGNER, Howard Louise	1889-1972 1891-1974
SMITH, Herbert F Grace E	BASA, Anton MACK, Walter	1895-1967 1919-1968
ROSS, Peter J frances F	MAURICH, Pauline John	1903- 1896-1966
SPINA, Phillip Mary	BRANDSTETTER, Karl Maria P	1907- 1910-1968
SPIPKER, John S Alice L	MORAN, William C Katherine B	1882-1970 1879-1968
PALMENTER, Anna K (dau) YERMAN, Robert F	KESSLER, Donald Scott EGAN, Wm Joseph	1959-1966 1907-1967
ROCCO, Concetta MOESLE, Roger David	Carolyn B PEREZ, Noah L	1908- 1918-1966
PELKEY, Joseph W Harriett E	Mary LEPORE, Frank	1925- 1893-1967
FURFEY, Arthur L Florence E	Giovanna SIMILE, William A	1903-19 1914-1965
YOUNG, John A 11 Jun 1970 4 Nov 1970	BACHTEL, Herbert G Ann E	1915- 1917-1966
McDONALD, Joseph E Adeline C	HOOKER, Ora L Annacetta	1895-1967 1910-1979
ROHR, John F Eleanor A	KRANTZ, Leo J Mary C	3 Apr 1908 4 Sep 1973 b 14 Dec 1909
VANNUCCHI, Luigi Antonietta	KUTZ, Sophie M Stanley J	1911- 1907-1966
WARHOL, Andrew J Sally	DOVER, Herbert E	1885-1969
MEFFE, Michael Raphael	<u>ROW 27:</u> AMICONE, Alex N Elizabeth G	1893-1968 1911-
BARRETT, James P Doris J	PELOSO, Lodovico	1899-1980
<u>ROW 26:</u>		

PELOSO, Palmira	1904-	ALMASY, Simon	1904-1974
GARCIA, Cristobal M	21 Jul 1892	Susie	1905-
	23 Jun 1973	BOOTH, David Lawrence Oh Sgt	
JOHNSON, James T	1955-1977		8 Mar 1927
BOSCIA, Florence	1893-1977	US Army WW II	21 Jul 1973
FIDELHOLTZ, Jack J	1909-1967	KEMMERY, Gus J	7 Sep 1901
Esther L	1909-1969		20 Nov 1975
ATTENIESE, Domenick G	1887-1968	CARTIER, Bertha M	1883-1974
Carmella	1886-1968	PETROSKI, Myrtle I	17 Aug 1906
D'ORAZIO, Fedele	1902-1976		28 Mar 1979
Giovina A	1903-1971	PETROSKI, Stanley L S2	31 May 1905
PETRAROLI, Dominic P	1918-	US Navy	17 Feb 1974
Dorothy R	1918-1967	KROLL, Tillie	1882-1980
FRISCAT, John Pvt	26 Feb 1892	BICKERSTAFF, Sally	1910-
Oh US Army WW I	30 Aug 1968	SAVASTA, Cono	1898-1974
WEBNICK, James E	1951-1967	Carmela C	1908-1977
GEMMATO, Francesco	1894-1979	TITTA, Carl M	1926-1973
Giulia	1905-1969	SISTERHEN, Earl V	1915-1975
SUDMAN, Charles F	1910-1967	Dorothy H	1916-
Miriam A	1910-	PETE, Albert	1926-1973
FERNANDES, Ceasar	1900-1968	DANAY, Stephen	1895-1973
WEAVER, Paul A	1922-1970	Susanna	1895-1951
Rita A	1924-	MIKUNDA, Pete	1886-1953
ARNOLD, Homer P	1899-1968	Helen	1905-19
Pauline A	1899-1975	ALOISIO, Donato	1898-1972
CONTRUCCI, Lawrence J	1903-1965	Carmela	1908-
Sophie L	1907-	CAPOCCI, George D Sgt	5 Oct 1915
ROHR, Cynthia	1950-1971	US Army WW II	16 Feb 1979
KING, Raymond H	1897-1971	PAVLINCH, Michael J	1912-1969
Anna M	1900-	THOMPSON, Virginia	1911-1973
ADAMS, William J Oh SP5	29 Mar 1945	SWINDELL, Edward J	24 Oct 1901
Advisory Team 52 Vietnam PH			8 Feb 1971
	6 Jan 1968	MALONEY, Thomas H Jr	12 Dec 1920
AMADORE, John	1911-1977	Oh Tec4 US Army	5 Oct 1973
Mildred	1923-	FERGSON, Anna	1907-1975
HOMZE, John (father)	1898-1967	Vincent G	1909-1970
Mary A (mother)	1905-	DODGE, Frances K	1904-
SPARVOLI, Peter	1897-1970	ROBERTSON, James J	1925-1971
Mary	1904-	Joan H	1932-
RANTE, Antonio (father)	1884-1964	FELIKSIK, William H	1913-1969
Richetta (mother)	1886-1964	Helen F	1914-1973
Angeline (dau)	1913-1976		
SARCHET, Gertrude A	1906-1975	<u>ROW 29:</u> begins the western part of the	
DUPPER, Harold A	1901-1972	Sorrowful Mysteries section, beginning	
Pearl E	1913-	with the innermost row and working to-	
ROSSI, Fred	1905-1980	wards the western boundary road. These	
Carmela	1905-	rows are read N to S.	
GROSSE, Anthony J	1918-1968	WERNER, Carl G	1909-1966
Dolores R	1920-	Mary M	1916-1967
FUMAROLE, Michele	1892-1968	PELLEGRENE, Dominic	1896-1969
Rose	1896-1974	Matilda A	1902-
<u>ROW 28:</u>		BITZEL, Joseph L	1903-1972
KOBZOWICZ, Marian A	1916-1973	CEBULA, John M	1908-
Phyllis A	1940-1946	Lottie L	1912-1967
ALMASY, Simon	1904-1974	BITZEL, Paul D	1904-1973
		Linda M	1907-

120 PERRY TOWNSHIP - CALVARY CEMETERY #173

DOUIDIO, Joseph J	1910-1978	<u>ROW 30:</u>	
DaPAULA, Edwardo	1901-1969	LEAHY, George E	1903-1969
Generosa	1913-	Ona L	1903-1971
SPEES, Jessie F	3 Oct 1911	CUGINO, Anthony J	10 Jan 1910
	24 Jul 1974	Mary	7 Mar 1913
GUNA, Joseph	1911-1978		25 Nov 1971
Josephine	1915-1969	FLEMING, Walter J	1917-1969
SUAREZ, Cesar C	1917-	Ruth I	1918-1976
Mary P	1921-1970	GUSTER, Charles D Sr	b 15 Aug 1904
WEIGAND, Albert H	1913-1965	Maria L	16 Nov 1909
Marjorie E	1914-		13 Sep 1979
JOHNS, Harry K	1899-1965	DiCARLO, Antonio	13 Jan 1888
Thelma	1907-		11 Jan 1976
SLABAUGH, Samuel E	1897-1965	Mary	b 21 Mar 1896
Mary A	1902-19	McKENNA, Walter J	1905-1965
WOLKAN, Joseph J	1892-1968	Elizabeth A	1907-1979
Rose E	1899-1974	MILLER, Florence M	1904-
DeCICCO, Carmine	1903-	LOMBARDI, Frank	1894-1973
Angela	1909-	SUAREZ, Benjamin	1890-1967
LUPE, Salvatore	1894-1975	Josephine	1890-1975
Mary S	1902-1966	DeMARS, Donald J	1927-1966
VERGALITO, John	1890-1969	Imogene M	1927-
Rose	1902-1967	COLEMAN, Almon D	1918-1969
Johnnie W (our son)	27 Feb 1962	Agnes L	1926-
	12 May 1971	DAILY, Alfred F	1918-1969
GUINThER, Edith Mary	17 Jun 1923	FRANZO, Fred	1881-1966
	12 May 1975	DAILY, Maria	1887-1973
GRESSER, John P	3 Nov 1925	DAILY, John	1890-1974
	10 Sep 1965	COTZES, Julia Gambrone	1898-1972
Donna J	24 Feb 1926	COTZES, Adrian William	1886-1968
WILLAMAN, Russell M	1909-1966	BAMBERGER, Herbert J	1907-
Catherine	1910-	Lucile K	1907-1971
GERZINA, Jacob	1882-1966	VESELY, Joseph J	1912-1977
Frances	1891-19	Anna D	1916-1972
Frances	1911-1975	CRAWFORD, Edward W	1904-1971
SNYDER, Robert Duane Oh-Sp4		Edna E	1905-
	19 Jun 1946	FISHER, Raymond W	1904-
CAV 1 CAV Div Vietnam BSM PH		Catherine M	1911-1968
	28 Jun 1967	PFENDLER, Sylvester C	1899-1969
COBB, John S Va-Cpl	25 May 1902	Bertha K	1895-1974
HQ Btry 52 Coast Arty WW I		HEIMBUCH, Edward P	1903-1980
	17 Dec 1966	WINSKI, Anna K	1901-
CARVER, Charles J	1921-1967	KRULYCIK, Joseph P	1927-
Dorothy J	1921-	Elizabeth M	1925-1972
STRADER, Richard F	1920-	CASPER, Vincent A	1891-1969
Ruby E	1920-1977	Mary M	1894-
CHERUBINI, Genrsio	1883-1973	LEO, Ralph Sr	1905-1970
Maria	1886-1967	Angela M	1910-
ARNOLD, Joanne	1941-1967	LUZZI, Domenick	1894-
STANLEY, Pearl E	1914-1971	Angeline L	1904-1970
Helen M	1917-	FREYBURGER, Joseph	1889-1975
DiBATTISTA, Vincenzo	1888-19	Emma C	1895-1980
Rosa	1890-1969	WITMER, Almira M	1888-1971
NEHLEN, Carl P	1900-1973	McCARThY, Joseph F	1912-1967
Margaret J	1904-	Mary H	1914-

HEAD, Nellie J	1876-1968	PETROSKY, Walter F	1900-1980
BRENNER, Charles L	1908-	Mary E	1898-
Alice M	1910-	RUSTIFO, Leonard M Oh-Pvt	11 Feb 1925
BOURQUIN, Lawrence E	1911-1976	US Army WW II	29 Aug 1968
Julia T	1909-	FRAVEL, Harry C	1887-1975
VOROS, William A	1922-1974	Julia A	1887-1970
Elizabeth A	1917-1979	ALONZO, Emilio	1896-1974
Anthony J	1912-1975	Gaetanina	1901-1978
<u>ROW 31:</u>		Albert E	1929-1969
MILAZZO, Mario	1899-19	SCAVELLI, Nicholas B	1910-1966
Concetta	1900-1967	Anna E	1922-
HAINES, Wilbur C	1910-1971	ROMAN, John V	1902-1971
Lucille G	1907-	Mary C	1906-
MARGO, Ellen D	1911-	CAPALDI, Joseph	1922-
MAURER, Bernard L	1910-1969	Jo Carol (dau)	1945-1967
Emma E	1918-	Louise	1923-
PERRETTA, Peter R	1915-	FUMAR, Lucy A	1923-1976
Winifred	1916-1971	<u>ROW 32:</u>	
ZEITZ, Mary Jane	1919-1970	HALTER, Joseph A	1889-1975
EGGENSCHWILER, Joseph H	1909-1968	Lela M	1893-1966
Virginia C	1925-	HANLON, John	1892-1964
WILLIAMS, John K	1925-	Margaret	1892-19
Margaret M	1926-1969	SWEET, Francis E	1908-1977
MAGGIORE, Jerome	1914-1967	Mary F	1915-1968
PORRAZZO, Nick	1905-1967	KREUTZER, Frank	1894-1977
CIPRIAN, Anthony	1895-1979	Frieda	1897-1965
Domenica	1906-1966	CAVICCHIO, Antonio	1891-1970
WHITE, Joseph L	1911-	Dora	1902-1977
Jennie L	1918-1977	ARNTZ, Harry	
URBAN, Dennis	1897-1978	Helen	
Julia	1899-1973	BRAUNER, Wenzel, J	1897-1964
CONTIE, Leroy J Sr	1961-	Franziska	1893-1979
Mary M	1973-	HART, Ralph F	1900-1964
PELLEGRINI, Romolo	11 Nov 1903	Colette	1907-
	7 Jul 1965	FLOWERS, Thomas L	1890-1965
Angelina M	20 Apr 1907	Anna M	1892-19
O'NEILL, Joseph A Oh-Lt Col		SCHAEFER, Russell L	1916-1964
	7 Mar 1886	Rose K	1918-
US Army WW II	15 Apr 1966	PETRO, Mike	1909-1981
O'NEILL, Mary A	5 Feb 1888	Eva P	1912-
	5 Apr 1969	CAMPANELLI, Atlee	1906-1967
LEO, Angela M	26 Nov 1948	Jennie	1908-1965
	19 Jun 1972	HURTUK, Stephan J	1891-1922
RYBINSKI, Antoni M	1885-1960	Mary V	1897-1980
Julia	1884-1963	NOTARO, Samuel	1890-1972
FAUBEL, Earl H	1910-1968	Nicolina	1894-1964
Wilma C	1916-	KENDRA, Anthony	1881-1972
RUZINSKY, Paul	1895-1977	Mary B	1892-1980
Mary	1894-1971	FORCHIONE, Fausto	1896-1966
LOMBARDI, Alfonso	1892-1969	Consiglia	1903-1979
Antoinette	1900-1975	BOERNER, Clarence G	1893-1964
ALESSANDRINI, Giuseppe	1898-19	Viola E	1903-
Angela	1897-1973	WYLES, William T	1906-1965
CASPER, Vincent J	1930-	HOPPLE, Ralph B	1907-1966
Donna M	1933-1971		

122 PERRY TOWNSHIP - CALVARY CEMETERY #173

DeGIROLAMO, Joseph	b	27 Feb 1900	GIARRANA, Frank	1890-
Jennie	b	18 Nov 1908	Mary	1899-
DeGIROLAMO, Nick		1 Nov 1896	VITANGELI, Edward C	1910-1967
Carmina		10 Sep 1970	Elsie F	1916-
		26 Aug 1890	BRUBACH, T George	1908-1970
		17 Aug 1969	Pauline H A	1906-
DeGIROLAMO, Anthony		1889-1971	BANDURKA, Pawel	1899-1968
Leonarda		1884-1965	Eudokia	1914-
FROEHLICH, Walter J		1915-1971	JAEB, Clemens M	1898-
Frances M		1922-1967	Elizabeth A	1899-1972
FRANTZ, Donald A	b	28 Jul 1925	MAWHINNEY, Thomas M	1905-1971
Dolores J	b	21 Aug 1926	Armella R	1904-
SNYDER, Gregory Josph		20 Jun 1976	ARNOLD, Raymond H Oh-Sfc	18 Mar 1907
LYNCH, Francis L		16 Dec 1913	1205 Area Svc Unit	25 Nov 1970
		2 Jan 1976	BARILOVITS, Frank	1902-1971
Alice R		18 May 1914	Mary Rose	1907-
		9 Aug 1970	BURRY, Ramond	7 Mar 1896
STOLL, Lawrence L		1903-1974		21 Oct 1969
Elizabeth I		1902-1971	FOREHOPE, Chester C	1909-1971
LEGHART, Frank J		1887-1965	Margaret P	1918-
Anna E		1892-1980	GALLAGHER, Albert B	1883-1965
<u>ROW 33:</u>			Rose P	1881-1975
BOCCUTI, Ruth ann		1920-1973	MENEGAY, Albert T	1917-
CARROTHERS, Roy Dale		24 Apr 1921	Jean	1921-1969
Oh F3 US Navy WW II		3 Jan 1973	BLYAR, Edward A	1886-1977
GRIM, James e		1 Jun 1952	Hazel M	1889-1971
		7 May 1975	CHICK, Lawrence G	1911-1976
BOSSART, Bernard J		1916-	Helen C	1917-
Dorothy M		1915-1972	SIEMUND, Arthur J	1913-1973
MAXIN, George		1888-1979	Margaret A	1918-
Anna		1895-1980	COLEMAN, Francis P Sr	28 Aug 1901
DeGASPERIS, Emilio		1919-1966	Grace E	3 Mar 1974
Maria		1918-	OBERSTER, Joseph J Jr	2 Dec 1918
SALVO, Paul		1902-1980	1st Lt US Army	16 May 1979
Catherine		1904-1964	<u>ROW 34:</u>	
LOMBARDI, James		1880-1964	YASCHUK, Ann C	1921-
Jennie		1890-1969	D'ANTONIO, Nicola	1910-
DeCHELLIS, Patsy F		1910-1970	Carmela	1911-1973
Rose M		1918-	DePASQUALE, Salvatore	1902-1973
ZEMYAN Paul		1907-1976	Virginia	1914-1972
Julia L		1920-1964	MAXIN, George Jr	20 Aug 1920
CHARLESTON, James E		1934-	Mary E	16 Apr 1922
Minnie M		1922-1969	PRAZER, Leo Ind-S/Sgt	3 Jan 1914
DeSANTIS, Salvatore		1895-1964	172 Inf 43 Inf Div WW II BSM	30 Mar 1966
Angeline		1896-1980	SCHILTZ, Paul E	1916-19
HERRITT, Dolores Rodriguez		1936-1972	Naomi P	1919-19
RODRIGUEZ, Etelvino		1895-1970	SCHILTZ, Harry J	1884-1980
COBETT, John W		1902-1963	Lela K	1886-1968
Gladys R		1906-1973	TRACY, William J	1901-1964
SIMONE, Carmela		1894-1971	Mary Beatrice	
TOTH, Paul		1893-1965	BERNS, Otto	1883-1965
Elizabeth		1902-	Clara	1888-1967
WITCZAK, Michael		1896-	CAPUANO, Domenick J	1892-1968
Viola		1906-1980		
Robert D (son)		1939-1965		

CAPUANO, Rose	1898-1968	DALE, Boyd	1902-1970
ALTIERI, Romualdo	1896-1977	M Ursula	1905-
Maria G	1901-1980	KUNTZ, Leo V	1897-1972
YOST, Vincent H	1909-1965	Esther E	1903-
Dorothy M	1913-	MARZICH, William M	1928-1973
DEWALT, Sterling J	1905-1971	Mary J	1929-
Alice M	1911-1981	SILVERTHORNE, Robert R	4 Jan 1913
OSWALD, Susan B	1884-1971	Tec 4 US Army	21 Jun 1974
TONDRA, Andrew S	1893-1967	COTYK, Joseph J (son)	15 Aug 1960
Elizabeth V	1895-1970		18 Mar 1978
TONDRA, Joseph A	1925-1965	<u>ROW 36:</u>	
Cecilia	1931-1973	SIMON, Celeste M	1914-
THOMAS, Loren	1901-1972	SEDLOCK, Michael J	1916-1974
Anona M	1910-	Mary M	1917-
WALSH, James C	1884-1966	GARTNER, Raymond J	1898-1973
Margaret A	1882-1968	Ida C	1905-
ANDREWS, William E	1905-1965	COCCOLI, Joseph	b 6 Nov 1896
Lucy M	1910-	Vittoria	10 Oct 1894
ROSSETTI, Anthony B	1912-		27 Nov 1973
Julia	1916-1967	WOODRING, Kenneth C	1907-
ROSSETTI, Dennis Allen	1950-1968	Pauline M	1914-1972
ROSSETTI, Frances	1894-1978	ENGLE, Marling D	1905-1975
AUREDEN, Clarence	1895-1970	Gladys R	1908-
Loretta	1894-19	ENGLE, Michael J	1942-1970
GRIFFIN, Clark J	1909-1970	ROBBINS, Charles L	1920-
Mary E	1910-1973	Julia L	1919-1972
JASINSKI, Antoni J	1894-1968	TROMBINO, Joseph	1895-1967
MAURER, William B	1909-1978	FORCUCCI, Giustino	1888-1975
Hilda M	1904-1971	Donata	1887-1966
MICCICHE, Richard	1901-1972	CHARLES, Costan	1896-1970
Mary L	1917-	Nancy	1904-
SEIFERT, James H	1908-1980	McGONAGLE, Fidelis	1899-1977
Florence C	1910-	Clara	1898-1967
GAYLOG, Michael F	1912-1978	WELLS, Allan T Oh Cpl	7 Jul 1906
Mary T	1911-	344 Bmb Gp AAF WW II	1 May 1970
<u>ROW 35:</u>		PETROVICH, Michael	1910-1973
KOCHMAN, Louise M	1907-	Elizabeth M	1912-
George A	1905-1973	DeVITO, Angelo A	1890-1970
STARK, Charles Ed	1912-1968	Caroline	1898-
BAUM, Mary C	1918-1977	FOLTZ, Richard J	1927-
BAUM, Ralph Anton Pvt	27 Jul 1892	Miriam S	1927-1978
Oh Co K 361 Inf WWI	14 Mar 1966	FISHER, Ann Marie	1968-1972
RICHARDSON, Mary Collins	1930-1966	SAMA, Joseph	1893-1978
SAYLOR, Harold P	1915-1971	Catherine	1901-1973
GONDA, Andrew P	1906-1972	PATRON, Sarah R	1929-
NERO, Cipriano	1899-	SMITH, Carmel s/o Sarah	1927-1976
Santa	1900-1967	(sisters-Above 2 on same stone)	
HOHMAN, George C	1900-1967	<u>ROW 37:</u>	
Cora T	1899-1970	MAHONEY, John W	1921-1977
MARCHIONE, Antonio	1890-	LESLIE, Anthony M	1916-1973
Elisa	1902-1971	Jeannie R	1920-
CUNNINGHAM, Leroy J	1897-	GAMBLE, Herman L	1898-1980
Mary E	1901-1968	Lena M	1913-
STEIGER, Frank John Pfc	1911-1979	GENNETT, Orlando	1910-
US Army WW II		Florence	1910-1970

DiGIACOMO, Geraldine E	1921-1973	VERHEYEN, William J	1897-1968
Joseph P	1918-1968	Ethel E	1900-
Peter	1900-1965	WEBER, Pauline R	1904-1971
FRECKER, Francis W	1897-1975	Caroline E	1901-
Katherine S	1899-19	POCCI, Elio Thomas Ohio S/Sgt	15 Jul 1913
GAMBOW, Ambrose G	1893-1978	611 Base Unit AAF WW II	3 Sep 1960
Anna Rooney	1903-1973	POCCI, Silvia	4 Jun 1893
GALVIN, Jack C	1911-1967	POCCI, Tebaldo	24 Sep 1967
Hazel M	1912-	POCCI, Eugene L Ohio	25 Feb 1881
CAMPBELL, Walter	1911-1980	100 Air Rflg Sq AF	12 Sep 1965
Julia Ertle	1924-1972	RENIE, Eugene L Ohio	16 Oct 1932
ROBERTS, Paul L	1929-	ROCCO, Frank A	29 Nov 1964
Dorothy E	1907-19	Nancy	1910-1978
KELBY, William W	1910-1965	FUSKO, Nicholas	1913-
Irene A	1908-1974	Pauline	1893-1971
TEOLIS, Anthony T	1915-1968	MALLOY, Malcolm M Jr	6 Mar 1919
Edith V	1929-1972	Ind Pvt Co D	66 Inf Tng Bn WW II
PAULUS, Robert W	1929-1972	MANCUSO, Joseph	15 Nov 1965
ROW 38:		Carmela	1897-
SZYMANSKI, Stanley J	1897-1974	HASTINGS, Hugh A	1898-1975
Antoinette V	1905-	Mary E	1892-1964
JACKSON, Don E S/Sgt	6 Oct 1921	WEBER, Harry	1897-1980
Army Air Force WW II	25 Mar 1975	Pearl	1898-1974
LEYHE, William S	1916-1979	Ladean (dau)	1897-1967
Anna M	1930-	RILEY, Henry	1919-1965
ROW 39: begins the eastern part, beginning with the innermost row where the rows face the road. These rows were read S to N.		Thomas J (son)	1921-
MILLER, Virginia T(sister)	1918-1978	Florence	1944-1968
MENICOS, Donald (brother)	1922-	ROSTONSKI, Edmund G	1921-1971
JOHNSON, Zita	1920-	Mary L	1913-1968
William	1914-1969	KURZINSKY, Paul	1918-
DOLLIVE, Vincent C	1903-1968	Susan	1901-
Catherine C	1911-	ROSS, Camille A	1904-1967
BECK, Richard E	1930-1966	Christine R	1914-1972
Margaret J	1926-	RYAN, Frank H	1918-1964
MINNELLI, Domenick	1884-1965	Margaret	1907-1980
Virginia	1888-1966	ROW 40:	1906-
BAGNOLI, Nicola	1893-1966	THOUVENIN, Daniel R (son)	1956-1977
Cecilia M	1889-1976	WASKAVITZ, Donald E	1922-1972
PINTUR, Valentine	1897-1968	Mary E	1913-
Katherine	1900-	CAPOCCIA, Angelo M	1890-1965
UNGASHICK, Walter J	1921-1966	Victoria	1890-1969
Anna J	1928-	KUTT, Stanley	1894-1967
SHARP, Raymond	1915-1967	Mary	1894-
Elizabeth	1918-	SKUTA, Michael	1888-1970
McCANN, Clem A W Va Pvt	13 Sep 1900	WACLA	1896-1979
Stu Army Tng Corp WW I	20 Jan 1966	VITALE, Pietro F	1887-1971
SCHEHL, William H	1906-1965	Nellie L	1894-
Mildred W	1917-	GAINNINI, Anthony	1912-
BERLYUNG, Herman H	1908-1967	Tina Marie	1913-1968
Elizabeth A	1910-	REPACE, Albert J	1918-1969
		Edith O	1924-

ULM, Henry Ohio Pfc	4 Jun 1914	HADBAVNY, Stephen B	1916-1970
US Army WW II	3 Dec 1973	Helen S	1919-
MASTROVITO, Giuseppe	1889-1968	BETRO, Nick	1893-1965
Mary	1893-1971	INDORF, Rita G	1918-1965
Cosimo (son)	1916-1976	MARULLI, Valentine	1889-1971
VRABEL, Joseph	1915-1968	Natalie	1896-1965
George	1901-1976	DiGIANANTONIO, Felicia	1883-1972
BONAVALOT, Clifford S	1896-1978	SKUBIAK, John	1891-1966
Amelia H	1894-1967	Mary	1897-
MONACO, Simone	1892-1965	MAZZAN, John G	1882-1966
Elizabeth	1895-1974	JENKINS, Paul W	1910-1965
SCOPELITE, John	1905-1966	Lorene E	1911-1975
Mary	1907-	GIER, Robert J	1923-1973
ROSSIO, Anthony J	1912-1966	Mary L	1923-
Elana	1913-	FRIEDMAN, Frank E Oh-Cpl	8 Nov 1895
BURKHARDT, Ralph J WW II	1920-	Co H 332 Inf WW I	29 Sep 1965
Rose M	1920-1977	ALVAREZ, Benito A	1897-1976
MINOCK, James R	1902-1965	Margaret H	1903-
Catherine	1909-	CHEATTLE, Louis A	1903-1963
ZIEGLER, Gervasa A	1906-1967	Mary E	1899-1981
ZIEGLER, Eileen M	1905-1980	KURLINSKI, Thomas	1897-1980
HAMMERLY, Wilbur A	1904-1964	Frances C	1902-1963
Marjorie J	1901-1972	FARWICK, Albert C b	25 Aug 1906
SIRPILLA, Anthony	1895-1966	Mary E	30 May 1903
Mary	1910-		14 Jul 1963
ERDELJAC, John	1899-1965	BAGNOLA, Patsy	1894-1963
Magda	1901-	Antonetta	1903-
CAPUANO, Nick M	1881-1970	DiMARIO, John A	1926-1963
Leona	1885-1966	Yvonne M	1929-
BESSELMAN, William E	1905-	WEAVER, Valentine A	22 Nov 1881
Mary M	1911-		7 Jan 1964
BESSELMAN, Charles L	1900-1971	Elizabeth	2 Mar 1885
Jeanette A	1903-1963	BLEND, Edward A	1893-1969
MOORE, Anna G	1901-1975	Wilda F	1898-1967
Dewey D	1898-1979	FRANZEN, Jules S2-Oh	1 May 1896
MCCAULLEY, Paul E	1904-1981	USNRF WW I	22 Jul 1965
Anna A	1909-	DROZDA, Michael	1884-1962
MANG, Russell A	1904-	Katherine	1890-1971
Eva E	1907-	SPRING, Louis J	1898-1966
MRKVICA, John	1894-1964	Elizabeth V	1907-
Helen	1903-1979	DiNARDA, Hugo	1902-1967
ANTENORA, Samuel C	1934-1964	Beatrice	1911-
SABO, Eugene	1912-1965	FASNACHT, Samuel H	1895-1966
Dorothy	1929-	Ruth C	1898-1975
GISE, Karl L	1892-1975	PERZANOWSKI, Frank	1889-1965
Edna K	1891-	Josephine	1894-1971
<u>ROW 41:</u>		VIDMAR, Thomas M	1896-1966
FARWICK, Joseph L	1909-1971	Catherine H	1907-
Grace V	1908-	BAUER, John	1895-1966
RILEY, Owen T Pvt	1904-1977	Hedwig	1896-1968
US Army WW II		DePELLO, Joseph Pvt-Oh	1 May 1915
MANDERINE, Emanuel	1886-1942	182 Inf Americal Div WW II	
Concetta	1896-		1 Jun 1967
Anthony (son)	1914-	<u>ROW 42:</u>	
HADBAVNY, Stephen B	1916-1970	FORSEA, John N	1918-

FORSEA, Mary M	1925-1965	LANTZ, Josephine A	9 Jan 1905
BAKER, Helen M	22 Sep 1888		16 Dec 1980
	17 Feb 1969	MUELLER, Fritz R	1906-1970
CHAUVIN, Nicholas H	1904-1971	Susanna	1927-
Aletha K	1908-1979	STEPP, Martin	1881-1965
TURANSKY, Adam S	1886-1970	Barbara	1891-
Sophia F	1891-1979	NICKELS, Frederick W	1893-1971
TURANSKY, Rudolph A	1924-	Myrtle E	1894-1967
Julia R	1922-	HAMMERLING, Frederick	1899-
FRANK, Edward H	1894-1967	Agnes M	1899-1966
Ruth M	1898-1970	<u>STATIONS OF THE CROSS SECTION</u>	
FARWICK, Lawrence F	1904-1968	Rows 1-4 are at the W end and run N to S. Rows 5-12 are at the E end and also run N to S. Rows 13-17, and 18-20 consist of the two northern most points of this section. One point is in the NW end and the other is in the NE end. Rows 21-32 consist of the center part of the section and these rows are read E to W when the stones are facing north, and W to E when the stones are facing south.	
Bessie R	1902-	<u>ROW 1:</u>	
KURLINSKI, Clarence J	1923-	BEARD, Lucille G	1918-1976
Wanda J	1927-1966	YUN, Marijane J	1922-1963
MONDOK, Walter J	1904-1966	SCHRADER, Margaret L	1902-1963
Pauline E	1910-	Amedeus W	1907-
TULLY, Bernard A	1920-1965	MOLEDOR, Norman E	1902-1963
Eileen F	1924-	Anna E	1901-1979
BIERANOWSKI, Alexander	1894-1965	MALANEY, George C	1892-1965
Sophie H	1902-1977	Helen M	1895-1975
PARKS, Chandos S	1927-	YASCHUK, Walter	1893-1970
Lucy K	1925-1964	Mary	1889-1965
HOLESA, Sophia (dau)	1911-	JONES, Helen Ann	1921-1981
Zofia (mother)	1879-1964	Gregory D	1947-1964
LAZZARS, John	1891-1980	<u>ROW 2:</u>	
Amelia	1900-1967	STOCKERT, Harold E	1911-1969
WEAVER, Clarence L	30 Mar 1909	Margaret M	1914-1964
	30 Apr 1975	LIEBIG, David M	1941-
Grace G	24 Dec 1915	Patricia M	1943-1970
	1 Dec 1972	KUEMERLE, Robert G	1904-1960
CORSI, Albert Q	1898-1964	Ethel D	1906-1979
Clorinda L	1911-	FEDEVICH, Joseph J	1907-
MEHALKO, John R Pfc-Oh	10 Feb 1923	Anna E	1907-
301 Mil Intel Co WW II		KANE, Amelia F	1887-1966
	14 Apr 1967	William A	1917-
EVANKO, John	1894-1971	Margaret L	1906-
Agnes	1908-	<u>ROW 3:</u>	
John (son)	1927-	BUFFO, Marion A	1901-1960
GINETTI, John A	1908-1967	FRANK, Richard E	1930-1971
Mary A	1912-	Mary E	1926-
SOSSONG, William J	1893-	Bridget S	1901-
Margaret Ann	1898-1967	Charles A	1900-1975
CUNNINGHAM, Joseph W	1920-1968	PENSATO, Joseph M	1883-1976
Marie N	1919-	Elizabeth R	1882-1960
NEALIS, Kathryn T	1888-1972	Luigi	1886-1971
VENTURO, Gerardo J	1906-1968		
Esther M	1908-1980		
PRETE, Mathew	1886-1980		
Marie	1901-		
GAMBONE, Salvatore	1887-1964		
Giacomina	1893-1971		
PARIS, Jesse C	1885-1967		
Julia	1893-19		
<u>ROW 43:</u>			
SKUBIAK, Ann M	1926-1980		

BOYD, Thomas Lee (son)	1943-1960	LIGHTBODY, Robert S	1887-1963
<u>ROW 4:</u>		Nora C	1894-19
HERETTA, Andrew J (bro)	1908-1963	FORCHIONE, Prosby M	1922-1962
Ann M	1914-	Antoinette R	1918-
Joseph M	1906-1981	BON VICINI, Antonio	1881-1963
SANTILLI, Frank A	1920-1963	BONVICINI, Teresa	1886-1965
THURIN, Lona Cornell	1883-1977	JULIAN, Robert L	1919-1963
Basil A	1889-1962	Mary R	1923-
HARSCH, Russell G	1893-1968	SUAREZ, Jerry L	1916-1963
Loretta H	1893-1980	Anna M	1918-
<u>ROW 5:</u>		CHARNEY, Andrew	1908-
SNYDER, Clarence E	1892-1961	Ann M	1910-1966
Lottie M	1894-	PFALZGRAF, Vernon W	17 Feb 1923
HAMMER, Orison W	1896-1971	Oh S/Sgt 97 Bmb Gp AAF WW II	7 May 1963
Member Massilon VFW Post 3124		CINDRIC, John F Oh Cpl	24 Dec 1918
Served in US Army from 30 Apr		Btry A 794 AAA Bn CAC	7 May 1963
1918 to 11 Jul 1919; foreign		ZAVODA, Joseph R	1914-1976
service in France. Fought in		Robert Mark	1957-1962
Meues Argonne Battle from		Hilda H	1913-1978
10 Oct 1918 to 11 Nov 1918		MAURER, Dorothy D (dau)	1915-
HAMMER, Hazel M	1902-	MAURER, Oliver O	1889-1974
LINK, Julius X	1894-1961	Goldie A	1894-
Ella M	1894-	Helen E (dau)	1918-
DeCRESCe, Pasquale	1888-1975	<u>ROW 8:</u>	
Pasqualina	1887-1961	GLASSER, Regina	1904-19
DANNER, Leo Michael	1889-1972	John	1901-1964
Leona Berg	1890-	TRACE, Frank	1886-19
BAKER, Leo C	1904-1961	Emilia	1889-1972
Mabel L	1896-	STEINER, Raymond	1922-1963
LIBERTORE, Nicholas L	1879-1970	Bernadette A	1921-
Josephine M	1890-19	POPOVICH, Michael	1894-1970
BLEND, Louis	1895-	Susanna	1901-
Mildred	1894-	BEAMER, John L	1901-1964
ZINNINGER, Charles W	1893-	Nellie V	1900-1963
Gertrude C	1895-1970	GARUX, Dick	1941-1962
ENGLER, Clifford A	1919-	HELMS, Earl H	1903-1963
Giorgianna	1918-	Matilda	
BING, Louisa K	1878-1970	PAVELL, John	1890-1974
<u>ROW 6:</u>		Helen G	1900-1981
YANNONE, William G	1906-1965	<u>ROW 9:</u>	
Leona R	1913-	ARUNSKI, Theodore Sr	1898-1962
KRAMER, Wilbur J	1901-1061	Cecelia	1899-1972
Edith E	1905-1976	ARNTZ, Bernard L	8 Mar 1897
MASLINE, John	1892-1979		15 Jun 1963
Marie L	1892-19	Pearl V	b 2 Dec 1901
GERVASON, Richard E	1927-	RAFFIER, Peter	1906-1967
Michael E (infant)		Maryann	1918-1976
Angela M	1932-	RENO, Paul D	1911-
CLEMENS, Karl	1893-1968	Virginia E	1912-1964
Helen	1896-1959	REAGAN, J Earl	1894-1975
FRALEY, George E	1890-1969	Minnie M	1890-1965
Irene E	1895-19	DEAL, Evelyne E	1913-1970
LENGYEL, Joseph	1897-1961	Donald W	1912-1979
Elizabeth	1897-1980	James (grandson)	28 Jan 1963
<u>ROW 7</u>			

128 PERRY TOWNSHIP - CALVARY CEMETERY #173

ROW 10:

BARECIC, Steve 1884-1963
 Susan 1884-1973
 BULLACH, Wilson G 1884-1963
 Grace A 1890-1963
 ANDORKA, Joseph P 1892-1973
 Margaret E (dau) 1926-1963
 Mary E 1894-19
 FIALA, Charles Jr Tec3 18 Apr 1919
 US Army WW II Oh 24 Aug 1961
 LONG, John M 1886-1967
 Margaret 1884-1962
 ZERBE, Pa. 1876-1959
 Nell G 1881-1965
 CULLEN, Ronald J 1891-1958
 Grace D 1896-
 BETZLER, William E 1901-1963
 Ida M 1901-
 NOFSGER, Margaret U 1901-
 John H 1894-1969

ROW 11:

ROHRIG, Walter A b 20 Jun 1894
 Elizabeth M 7 Oct 1895
 14 Dec 1980
 COONEY, Mona J 1939-1965
 George J 1908-1968
 Ann 1912-
 PAULSON, Alfred J Jr 1919-1968
 Verna May 1918-1963
 Alfred J Sr 1889-1980
 Mary E 1891-1977
 MANLY, Marie M 1893-1963
 MICHEL, Bernard 1922-
 Virginia M 1921-1971
 BALASKI, Zigmund A 1915-1963
 Elizabeth L 1920-1979
 COLAPRETE, Robert 1924-1963

ROW 12:

DILLON, Thomas P 1897-1963
 Blanche M 1898-1968

ROW 13:

FARWICK, Robert John 30 Jan 1937
 SP3 Co D 504 Inf-Oh 25 Jun 1964
 HOAGLAND, Verne Paul 1918-1963
 Josephine Sarah 1919-
 GANNON, John Ohio Tec4 25 Nov 1914
 US Army WW II 23 Nov 1962
 STEINER, Earl J 1918-1962
 Hilda C 1921-
 RILEY, Edgar V 1903-1981
 Helen A 1903-
 LOOKABAUGH, Leo A 1886-1963
 BIGLER, Wayne E 1924-
 Pamela M 1955-1962
 Angeline M 1927-

MOHR, William 1887-1967
 Freda 1888-1972
 FRANCE, Florence M 1893-1963

ROW 14:

FRANCESCON, Rena 1898-
 ANDERSON, Raymond 1900-1962
 Cigale 1901-1975
 DIMMERLING, Rome L 1898-1962
 A Idona 1896-
 GOLEMBESKI, Anthony 1886-
 Stephanie 1891-1962
 GANKOWSKI, Walter I 1892-1969
 Nellie 1996-
 STEPHAN, Charles M 1903-1962
 Jeannette C 1909-
 PHILLIPS, James V 1908-1963
 Lucy J 1914-
 WAKELY, Joseph G 1907-1968
 Mary L 1911-

ROW 15:

MARCONI, Samuel 1900-1963
 TOURNOUX, Linus E 1891-1970
 Mary Griselda 1889-1973
 PATTON, Donald Burr 1914-1962
 Jane Lehmilller 1914-1968
 CASALI, Emilio 1889-1963
 Maria 1897-1970
 SIMONE, Giagomo 1891-1965

ROW 16:

SOULIERE, Lorenzo 1904-1967
 Magdalen 1910-1962
 RACICOT, Oscar 1894-1962
 Eva 1897-
 WALPOLE, J Edgar 1886-1962
 Rose A 1891-
 HECHTL, Albert Louis 28 Oct 1891
 Oh Sgt US Army WW I DSC-PH

27 Jul 1973
 HECHTEL, Eva L (mother 1896-1971
 ECKERT, William J 5 Sep 1943
 GMG3 US Navy Ohio 6 Nov 1965

ROW 17:

HATTIE, George T 1886-1972

ROW 18:

MYERS, Wilson Matthew 21 Oct 1893
 Ohio Sgt US Army WW1 26 Jul 1960
 MYERS, Frances E 1894-1977
 CONNORS, Carol E 1934-1971
 REYNOLDS, Helen F 1886-1976
 SAUNIER, Floyd L 1897-19
 Catherine H 1912-1976
 MARSHALL, Louis E 1903-1959
 GROJEAN, George A 1896-1963
 Sadie H 1883-1970

CASCIANI, Andrew	EM3-Oh	15 Mar 1913	STAUB, Earl J	1898-1977
USNR - WW II		18 Dec 1964	Margaret S	1903-
ROHR, Andrew C		1906-1976	PARISO, Earl J	1897-1970
Beulah M		1908-1961	Esther K	1899-19
PRIMAVERA, Pasquale		1886-1971	GECKLER, Ann B	1894-1963
Maria		1891-1965	MRAZ, John P	1895-1972
Domenico		1889-1975	MECHANEY, James L	1903-1963
Carmela		1886-1977	Josephine C	1903-
Rocco		1887-1960	<u>ROW 21:</u>	
Angeline		1883-1964	LIBERTORE, Vincent L	1908-1960
Joseph		1894-1976	Nicolina M	1908-
Mary		1902-	MERCIER, Henry S	1884-1960
VOGT, Albert J		1896-1972	Anna J	1884-1965
Martha E		1896-1970	FARRAR,	
<u>ROW 19:</u>			LEYMAN, Lester A	Oh-Sgt 16 Aug 1896
LOICHOT, Edward L		1884-1964	4 Bil & Sup Det	8 Jun 1968
Helen		1885-1973	LEYMAN, M Alice	23 Aug 1900
VOGT, William C		1895-1969	Donald G (son)	3 Dec 1938
Martha W		1896-1960	SPANARD, Nicholas J	1895-
FERRARO, Rosario		1885-1972	Mary C	1898-1962
Giovanna		1891-1978	GRAHAM, William A	1900-1979
FRESCHI, George		1881-1959	Isa C	1903-
Juliet G		1885-1973	MEOLA, Victor Vincent	14 Jan 1919
GROSSI, Louis D		1904-1960	CM3-Oh USNR WW II	25 Jul 1960
Angeline D		1913-1965	EHRET, Louis H	1897-1959
MONSANTY, Louis		1894-19	Henrietta A	1900-
Lena		1899-1959	WEISBROD, Donald Paul	16 Oct 1942
GOTTSCHALK, Henry J Jr		1885-1969	Co A 502 Inf	1 Jul 1961
Minnie E		1885-1962	FETE, Frederick Leo	17 Jan 1895
DeFRANCESCO, Frank		1893-1965	Oh-Pvt 338 Aero Sq	8 Nov 1961
Germania		1887-1977	HAMBACH, Lawrence	1909-1978
LIBERATOR, Patrick B		1892-1977	Rose F	1909-
Rose M		1900-1973	KOTEMA, Michael	1892-1963
MUNCER, John B Sr		1907-1975	Mary	1903-
Ruth J		1915-1964	GANG, Robert W	1899-1963
FETE, Carl L	Ohio Pfc	4 Dec 1889	Hazel E	1905-1976
Co B 308 Eng WW I		23 Nov 1962	GANG, Julian J	1902-1977
NOVAK, Joseph		1888-1963	Amelia L	1905-
Elizabeth		1894-1962	CIULLA, Sam	1896-1962
DIEHL, Roy F		1910-1962	Margaret	1902-
Virginia		1915-	FALBO, Joseph	1891-1960
KAMINSKI, Anton	Oh-Pvt	17 Jan 1891	Dominica	1901-1981
Co A 36 Bn US Guards			HARRISON, Carl J	1919-
		16 Dec 1962	E V	1920-
LAB, Hester Edith		1914-1971	DiMINNO, Alfred M Sgt	15 Jul 1916
Clarence A		1910-	Oh-US Army WW II	25 Nov 1973
Wilma (sister)			DiMINNO, Charles	1890-1966
RAFFERTY, Lauretta		1907-	Anna	1896-1963
COLLINS, Barbara			DUGAN, Martin J	1885-
Anthony J		10 Aug 1938	Eleanora R	1888-1960
		18 Nov 1962	BENO, Mary V	22 Nov 1886
<u>ROW 20:</u>				23 Mar 1963
WYSONG, Dorothy M		1899-	EFANTI, John A (son)	1934-
DERHEIMER, Joseph		1898-1962	Anna (mother)	1896-1960
Elizabeth		1899-19	BERNARDINI, Gaetano	1893-1963

130 PERRY TOWNSHIP - CALVARY CEMETERY #173

DOETZEL, Mathias	1896-1964	SANKO, Alexander	1881-1960
Laurine A	1903-	Rose	1883-1963
CRISTALLI, Pasquale	1897-1962	GIPE, Donald G	1918-1959
Matilda	1904-	READER, Norman	1894-19
LUCCHESI, Paul D	1903-1960	Rose	1880-1959
GROSSE, Antonio	2 Mar 1887	MILANO, Albert J	1908-1960
	12 Jan 1961	Bernadine	1911-
MANCINI, Samuel	1901-1962	EFANTI, Mario Tony	Oh-Tec5
Clara	1904-		22 Nov 1918
LEAHY, John F	1882-1965	Co B 53 Sig Bn WW II	10 Feb 1960
Cora M	1883-1963	MILANO, Michael	1896-1963
RIEHL, Lewis J Ohio Pfc	9 Feb 1917	Irene P	1897-1967
317 Trp Carr Gp AAF	25 Feb 1962	BRESSI, Felix	1899-1962
STOLARIK, Andrew	1909-	Josephine	1898-1974
Mary	1914-1961	PATTERSON, Joseph A Et2	8 May 1939
JULIAN, Albert L	1916-1979	US Coast Guard-Oh	18 Apr 1960
Aurelia L	1920-1961	PATTERSON, Esther E	1890-1973
McDONALD, Thomas R	1872-1963	PATTERSON, Louis	1888-19
Alice J	1883-1962	BABTIST, Albert P	1917-1963
TORNERO, Carmine	1919-	Pauline E	1921-
Marlene	1945-1961	FRANK, Paul R	1910-1964
Alfred	1919-	Ruth E	1916-1961
<u>ROW 22:</u>		BERTOLINO, Vincenzo	1895-1970
NYE, James F	1886-1967	Agnes A	1906-1961
Anna A	1885-1961	<u>ROW 23:</u>	
RORICK, Homer V	1895-1968	GUHT, Emil W	1896-1960
Grace M	1896-1974	Florence B	1884-1962
GRIMWOOD, Cynthia Jayne	1956-1959	REIKOWSKI, Edward E	1887-1980
RICHARD, George A	1881-1960	Zelma L	1893-1958
ECKROATE, Vincent Pfc	27 Jun 1908	DiBATTISTA, Frank	1877-1969
78 AAA Gun Bn CAC WW II		Julia	1887-1960
	21 Jul 1962	KUEPPER, Herbert J	1898-
LAIR, Herman J	1900-	Marie T	1900-1960
Helen L	1902-1961	STOLICNY, Joseph	1887-1960
PAPI, Concetta	1889-1959	Susan	1891-1974
LOMELO		KOLISAR, John	1911-
LANZA, James	1892-1961	Sophia B	1916-1960
Angela	1890-19	ALBRIGHT, Carl H	1894-1973
DANNER, Oliver H	1882-1961	Clara C	1890-1962
Edith M	1883-1971	NORCIA, Filomena	1884-1964
BOESHART, William	1891-1967	Michael A	1885-1961
Leona	1890-1978	LIZZI, Lindia	1895-19
BORS, Frank Sr	1889-1961	Gabriel	1889-1975
Margaret	1891-1972	JACOBS, Ernest H	1896-1961
BODNAR, John	1882-1965	Mary C	1897-1971
Mary	1888-1977	GENET, Chester, P	1906-1961
KLEIN, Emmet W	1894-1966	Pearl P	1900-1971
Pearl C	1900-	MASTELL, Francis R	1902-1975
CUGINI, Vincent	1885-1974	Dorothy C	1904-1961
Claudina	1889-1964	POOLE, Donald S	1905-1961
CUGINI, Orlando J S/Sgt	25 Sep 1919	Dorothy A	1908-
Oh 1050 Bs Unt AAF WW II		WEINRICH, William H	1898-1961
	10 Jun 1961	Helen L	
CROSSIN, Joseph H	1891-1963	STURIALE, Vincenzo	1891-1971
Marguerite A	1890-1964	Josephine	1901

CAROSIELLI, Michele	1885-1970	BAYER, Franz	1896-1962
Mary	1889-1970	Hilda	1904-1971
DROZDA, John (father)	1888-1959	WEBER, Joseph M Oh-Pvt	23 Mar 1915
Natacha (dau)	1915-1968	414 Serv Sq AAF WW II	5 Jul 1968
HARMON, Michael (father)	1884-1962	TURAY, Stephen	1 Oct 1912
Anna (mother)	1888-1962		10 Oct 1973
HOLT, Sylvester A	1904-1963	TURAY, Stephen P (son)	13 Jul 1940
Mary A	1903-		22 Nov 1960
COZY, Michael A	1891-1972	ROUBANES, Harry	1900-1961
Emma V	1893-1976	Pauline	1911-
TWYMAN, Lawrence	1899-1959	VOROS, Joseph B	1914-1970
Catherine	1900-1964	Baby	-1948
CARPENTER, George L	1904-1962	Margaret L	1914-1964
Suzanne L	1908-1960	STEFANKO, Joseph M	1886-1961
LIPPERT, Paul J	1914-1977	Ella	1891-1981
Isabelle E	1913-	EBNER, J Homer	1895-1981
DAVIS, Laress M	27 Dec 1896	Anne E	1895-1970
	27 Dec 1961	KEIM, Claude R	1889-1961
Eloise F	1 Jan 1899	Elizabeth	1901-1981
	10 Apr 1980	SALIOLA, Donald J	1937-1961
		Patricia J	1937-
<u>ROW 24:</u>		SCIURY, William P	1897-1961
DAY, Harry F	1902-1959	Stella A	1904-
Nina O	1905-	PFISTER, Donald C	1913-1959
DAY, Jane	1879-1967	Anna M	1911-
Margaret	1905-	BETZLER, Leonard A	1905-1961
AMADORE, Antoinette	1884-1967	Lucille C	1909-
FISHER, Clifford F	1912-1959	<u>ROW 25:</u>	
Dolores L	1918-	KIRBY, John Clayton	13 Apr 1921
DREVON, Auguste A	1881-1961		16 Jun 1959
Henria A	1886-1974	MICHALOVICH, Stephan	b 3 Sep 1894
SILOVICH, George S	1906-1973	Margaret (dau)	16 Nov 1921
Florence L	1907-1961		25 Aug 1959
FIORE, Michael P	1895-1960	Anna	4 Mar 1893
Amy Mary	1904-		3 Sep 1960
POPE, Angela C	1905-1960	BUTT, Curtis I	1906-1960
Earnest N	1902-	Mary	1910-
KATICH, Robert	1887-1973	MOGUS, Joseph T	1887-1972
Mary	1895-1961	Mary	1909-1976
RICKER, John E	1907-1960	KELLY, George	1879-1963
Anna Mae	1907-	Anna	1884-1961
POPA, Lawrence G	1884-1959	MICULAN, Lodovico	1889-1963
Theresia	1903-1978	Luigia	1892-1959
BURNS, William	1895-1978	SCHOEPPNER, Joseph H	1904-1961
Louise	1896-1971	Bernetta C	1913-
BREMKAMP, Richard P	1891-1978	FARWICK, Raymond J	1907-1975
Helen B	1890-	Eleanor C	1906-1977
WARD, Delmar J	1930-1961	BING, Urban I WWI Vet	1894-1965
CAMPAGNA, Frank	1879-1961	Elsie	1898-19
Josephine	1886-1971	TONDRA, Joseph	1889-1961
MOUNT, Walter J	1908-1964	Anna	1898-1922
Gladys C	1903-1959	VALOT, Dennis J Oh Sgt	24 Nov 1918
HOREISHY, Julius	1880-1967	Co A 810 Sig SVC Bn WW II	
Louise	1884-1970		10 Oct 1961
SCHAFFER, Joseph	1886-1974	ROST, Victor N	1875-1959
Marie	1881-1961		

132 PERRY TOWNSHIP - CALVARY CEMETERY #173

ROST, Mary C	1877-1962	WOLLENBERG, Lawrence J	1910-1961
LELAKUS	1888-1960	Margaret C	1914-
LELAKUS	1888-1975	YELICHER, Fred	1896-1961
TYNAN, Catherine	1874-1960	Mary	1900-19
Gertrude	1889-1967	DEES, Benedict F	1888-1962
BOIGEGRAIN, Virgil E	1891-1971	Esther E	1891-1974
Emma C	1894-1968	DEORIO, Joseph A	1895-1961
SHIVELY, Charles J	1893-1960	Mary F	1906-
Marie	1890-1973	SIEGFRIED, Clement H	1909-19
LAWSON, Mildred	1910-1966	Kathleen A	1907-1962
BLAZER, Michael J	5 Jan 1903	BRESSI, Frank	1897-1961
Margaret S	30 May 1907	Angeline H	1902-
	18 Dec 1960	<u>ROW 27:</u>	
Robert M (son)	16 Feb 1935	VACCARO, Pardo	1897-1961
BLACKWOOD, William J	1892-1961	BUDA, William	1911-1962
Dorothy A	1897-1973	Irene	1917-
LITTLE, George C	1894-1975	DICK, Carl F Pfc	21 Sep 1895
Iva L	1895-19	US Army WW I	21 Jun 1978
LIPPERT, Jerome F	1885-1962	DICK, Idella C	19 Sep 1896
Mary M	1879-1963	DICK, Marie G	12 Jan 1901
RYAN, Raymond F	1908-1962	MARCHAND, William	1894-1974
Dorotha R	1908-	Lillie	1892-
<u>ROW 26:</u>		Rita	1931-
RIES, Peter R Oh Pfc	16 Feb 1894	HUFFMAN, Raymond	1905-
Co A 38 Eng WW I	3 Jun 1960	Golda J	1907-
RIES, Agnes M	21 Jan 1896	SLEIGHTER, Earl	1890-1967
	12 Nov 1979	Frances A	1889-1961
DATKO, Joseph G	1888-1970	SMITH, Frank A	1892-1971
Rozalia	1892-1960	Helen L	1899-1966
BEITER, William E	1895-1965	ZETTLER, Ralph L	1891-1960
Martina E		MEOLA, Michele	1890-1967
STREBY, Clifford W	1888-1974	Raffaella	1891-
Sadie T	1890-	DiFLORIO, Francesco	1887-1959
ADAMS, Robert L	1907-	Rosa	1891-
Alberta A	1906-	SCHWARTZ, William J Pvt	18 Apr 1892
CIRACI, Casimer	1924-1981	Co D 308 Eng Ohio WW I	
Josephine	1925-1959		2 Feb 1973
RISALITI, Ugo	1893-1960	SCHWARTZ, Esther Bresson	13 Jul 1889
Concetta	1898-19		23 Nov 1973
GRINDEL, John J S/Sgt-Oh	31 Oct 1920	MONASTRA, Salvatore	1889-1959
Co L 126 Inf WW II BSM PH		Josephine	1893-1967
	26 Jul 1960	SPIPKER, Simon A	1891-1962
ONESTO, Francis A	1892-1958	Corinne R	1892-1973
BUCK, Milton A	1894-1959	COPELAND, William F	1904-1975
Marion		Florence M	1911-
BROTT, Anton H	1885-1962	STILLO, Saverio	1893-1959
Sophia M	1884-1962	Anna Maria	1902-
VALENTINE, Joseph J	1900-1961	PAVLAKOVICH, Philip	1895-1959
Alice C	1907-	Mildred	1903-1972
HOWARD, Orie L	1910-1978	LaMARCHE, Paul J	1882-1967
Beulah J	1912-1959	Emma M	1887-1959
MINARCHECK, Joseph L	1909-1960	STILLO, Frank B	1923-1961
Leuna M	1916-	PRICE, James D	1893-1959
GINTHER, Vincent J	1896-1960	PRICE, Marian	1897-1976
Kathryn M	1910-1971	PRICE, Margaret E	1900-1976

DELIA, Joseph	1891-1972	ROSSETTI, Gaetano	1895-1960
Elizabeth	1895-1980	Clementina	1907-
Luke (son) WW II	1914-1963	BALANTI, Eligio	1879-1970
CATANZARITE, Frank Pa-Pvt 9 Dec 1893		Michela	1884-1964
Co E 2 Bn Repl Tng CEN		GATTUSO, Onofrio	1890-1959
	28 Aug 1959	Angelina	1897-1978
CATANZARITE, Tomasina	17 Feb 1898	SELIG, Edward L	1913-1976
	28 Jun 1965	Dorothy R	1917-1961
LARSON, Austin J	1901-1972	HALTER, Victor J	1905-
Irene D	1904-	Lucille G	1907-
DiFRANGIA, Joseph	1894-1975	MUSISCA, Augustine	1891-1960
Carolina	1889-1960	Josephine	1898-1974
DeLUCA, Cosmo	1891-1960	DECKER, Edward W	1883-1959
Teresa	1895-1964	Hazel M	1891-1965
COOK, Clarence W	1889-1964	OBRINGER, Albert P Ohio	10 Oct 1888
Gertrude	1889-1973	Cook US Army	13 Mar 1965
TRBOVICH, George	1917-	LANGWORTHY, Gladys M Obringer	
Anna P	1921-		20 Oct 1902--17 Jul 1978
TONDRA, Andrew S	1906-1962	CARROLL, Peter J	1891-1960
Lucille E	1914-1961	Julia A	1906-
BUCKOVICH, John	1900-1962	TRACEY, James P	1896-1960
Katherine	1898-	Nora O	1899-
RUSSO, Dominic	1890-1977	CRUM, Martin J	1893-1961
Nunziata	1896-1964	Esther B	1896-
ALBRIGHT, Lelwood E	1913-	TESSANNE, Jules A	1891-1960
Martha J	1920-	Clara D	1891-
Dominic E	1948-1962	GREENFELDER, Roman J	1900-1959
SIMONELLI, John	1891-1959	Marie B	1910-
Lucia	1899-	GREENFELDER, Clifford G	1914-1960
DUPLAIN, Chauncey A	1901-1972	Ruth E	1913-
Alice M	1901-1962	RADICEVIC, Nikola	1881-1966
MEUNIER, Henri H	1887-1973	Catherine	1884-1977
Mary M	1887-1967	COLASURDO, Anthony	1893-1972
SHOEMAKER, Clifford G	1891-1963	Mary J	1900-1966
Lillian M	1894-1976	KISELIK, Andrew	1916-
SCOZZARELLA, Salvatore	1886-1978	Irene S	1912-1960
<u>ROW 28:</u>		O'NEILL, Bernard W	1898-1960
SPONSELLER, Lester V	4 Apr 1895	Elizabeth A	1900-1971
Cpl US Army WW I	30 Aug 1977	RICHARDS, Robert Ohio S/Sgt	
HUNT, Agnes E	1904-1964	WWII - AM & OLC	9 Dec 1922
CRUM, Joseph A	1894-1976	Army Air Force	6 Nov 1959
Pluma M	1898-1974	RICHARDS, Clarence Baker	1895-1975
ROSE, Anthony	1898-1968	RICHARDS, Catherine Williams	
Fannie	1901-1967		1899-1964
KAINCZ, Anthony	1892-1961	BERNOWER, Philip J	19 Oct 1938
Helen	1897-19	Ohio AN USNR	11 Aug 1960
YELICHEK, Mary	1895-19	BERNOWER, Eva M	29 Mar 1917
John	1892-1963		22 Sep 1976
VODOPICH, Frank B	1894-1962	GREEN, Henry F Pvt Ohio	10 Nov 1885
Virginia R	1897-	Co H 7 Regt Inf	5 Jun 1960
KOLP, Arthur H	1889-1968	BUCHANON, Irene M	25 Nov 1890
Charlotte	1893-1961		3 Dec 1973
WILLOUR, Ray A	1896-1975	DUBAC, Mathew	1890-1961
Catherine W	1896-1973	Frances	1897-
Donna Jean	1930-1965	ZAIKO, John	1889-1967

134 PERRY TOWNSHIP - CALVARY CEMETERY #173

ZAIKO, Anna	1898-1972	KARAM, Eva E	1895-1981
CAPALDI, Frances M	1915-1962	WEBER, Ralph Joseph	1893-1960
FARNSWORTH, Walter M	1892-1978	Dorothy C	1898-
Nellie L	1897-	COPLEY, John B	1896-1961
OSTER, John E	1876-1962	HOYLE, Raymond T	1886-1971
Ella B	1880-1974	HOYLE, Mary A	1887-1974
NOVAK, John J	1891-1965	KILCULLEN, Virginia T	1910-19
Bernadine M	1895-1980	KILCULLEN, James P	1909-1979
GLIATTA, Pasquale	1886-1967	ZAPPOVIGNI, John	1892-1962
Louisa M	1889-1967	Mary L	1902-
HUDLESTON, Robert A	1896-1963	ROSSETTI, Alex	1906-1963
Ruth M	1904-	Linda	1910-
SEIMETZ, Henry N	1900-1969	TAMILIO, Basilio	1888-1977
STUEHRINGER, Charles W	1916-1963	Lucia	1888-1962
BURANDT, J Gerald	1917-1970	LASKEY, Marian J (sister)	1908-1980
<u>ROW 29:</u>		John E (brother)	1904-
VanKIRK, Russell E Cpl	22 May 1897	MYLETT, Pauline M	1896-1970
US Army WW I Ohio	8 Jun 1964	John P	1896-1969
VanKIRK, Emma B	1894-	SCHOEPPNER, Irene A	1904-1978
Arveda P	1930-	John P	1898-1971
GRIM, Joseph A	1882-1970	Amelia R	1910-
Anna M	1884-1963	William S	1907-1980
DiLAURO, Nunzio	1899-1963	CAMPANARO, Daniel	1902-1961
Mary	1908-	Rose	1908-
DOVIDIO, Constantine	1900-	GAROFALO, Joseph	1894-1963
Pierina	1905-1962	Lilla	1906-
RENO, Fred	1904-	PODOLAK, Maria	1890-1960
Margaret	1905-1964	Martin	1893-1975
PUCCI, Joseph E	14 May 1942	MACHUGA, John	1883-1963
	26 Dec 1963	Anna	1882-1965
CAIAZZA, Donald T Oh-Sgt	2 Oct 1926	BOYLAN, James J	1897-
Army Air Force WW1	19 Aug 1960	Florence E	1900-1962
CAIAZZA, Maria G	1894-	POTTER, Jo Dwight	1915-1964
CAIAZZA, Casto G	1893-1967	Theresa G	1908-1980
KOLLAR, George USMC	1920-1978	SPISAK, Philip	1879-1968
Irene	1924-	Elizabeth	1885-1980
MIGLIOZZI, Ben S	1900-1962	BOSCIA, Antonio	1890-
Ann	1910-	Filomena	1895-1963
PUCCI, Nicola	1882-1964	KRAUS, August	1882-1962
Jennie	1886-	Elizabeth	1881-1971
ADAMS, Cyril Cyril M	1911-1962	WHITE, John H	1900-1962
Florence	1913-1973	Dorothy M	1905-
LAWRENCE, Francis C	1891-1962	GLOSSER, Early	1906-1963
Josephine C	1901-1971	Dorothy M	1908-
FRANK, Richard L	1935-1962	<u>ROW 30:</u>	
FRANK, Blanche D	1910-1979	HUTH, Donald J	1913-1963
CALLAHAN, Dorothy	1907-1961	Virginia R	1918-
CALLAHAN, Robert E	1909-1971	CORRIGAN, Michael C	1889-1963
DiOGUARDI, Biagio	1889-1961	Grace I	1898-1971
Angelina	1889-	KELLY, James Patrick Sr	1895-1962
WEBER, Andrew	1883-1962	Annie Catherine	1899-
Louise	1884-1962	O'DANIEL, Martha A (sister)	1904-1965
KARAM, Mary Z	29 Jul 1876	CAIAZZA, Arthur T	1920-
	1 Jul 1960	Alda G	1923-1963
KARAM, Michael S	1886-1962	DUERR, Susan	1897-1962

ROMAN,				
KRYNOCK, John A	1898-1960	SCHAUER, John M	1957-1960	
Mary	1877-1965	BLANK STONE		
LUTHER, Stephen M	1901-	REALE, Pauline S	1884-1962	
Mary L	1905-1962	SCOZZARELLA, Joseph	1884-1962	
PALOMBO, M Dominic	1886-1963	Cona	1895-1968	
Julia	1895-	MONZIOONE, Michael	1881-1964	
LOMBARDI, Sidney J	1897-1963	Concetta G	1884-1962	
CUSMA, Cono	1884-1962	DROTOVIC, John E Jr	1909-1976	
Calogera	1887-1962	Esther E	1912-	
LOMBARDI, Carmela	1889-1976	MINICOZZI, Michael A	1885-1979	
Thomas	1883-1960	Mary Lucy	1889-1969	
TOLLES, Frances R	1927-1964	MONZIOONE, Rhea F	1916-1970	
ADAMCIK, Joseph M	1893-1970	<u>ROW 31:</u>		
Anna P	1905-1960	SMITH, Ellsworth	1903-1965	
KOHLER, John M	1888-1960	PIFFATH, Nick	1877-1923	
Mary A	1891-1973	Rose	1883-1900	
KARAM, Fred F	1916-	McCARTY, Edward W	1874-1964	
Bernice	1917-1960	Emma F	1881-1962	
MILLER, Frank S	1885-1961	BERGER, Steven G	1899-1974	
Augusta	1889-1963	Magdalene	1905-1969	
CECERE, Gaetano	1897-	Joseph S	1930-1962	
Rose Marie	1909-1962	SZABO, Andrew	1893-1962	
WILZOCK, Stanley	1904-1960	SZABO, Goldie	1903-1981	
Clara	1907-	DePALMO, Michael	1909-1960	
FARINA, Restituta	1892-1963	Nadine		
KILCULLEN, John	1884-1927	TONIELLI, Pacifico	1892-1960	
Bridget M	1885-1960	Mary N	1908-	
SINAY, Andrew C	1879-1967	SOKOLOVITS, George	1904-1960	
Rosalie M	1880-1960	Mary	1916-	
VALENTINE, Silvia	1888-1973	HIMES, Malvern E	1891-1965	
Edith	1898-	Beatrice E	1893-1961	
MORELLO, Antonio		D'ANTONIO, Sabatino	1884-1965	
(Tony)	1897-1962	Concetta	1888-1975	
Pasquelina (Lena)	1897-1978	SCHILLING, Otto W	1896-1964	
NALLEY, Donald Francis	1933-	Anna E	1902-	
Lorie Molnar	1934-1974	HECKAMAN, Lyman C	1901-1977	
CONRAD, Michael H Pvt	28 Jun 1898	Helen D	1888-1960	
Stu Army Tng Corp	31 Oct 1968	GAA, Carl W	1894-1966	
CONRAD, Marian G b	10 Jul 1903	Blanche C	1892-1960	
Joseph L	7 Apr 1900	DeGARMO, Paul A	1895-1959	
	27 May 1970	Anna C	1898-1963	
Leone M b	4 Sep 1907	CHIAVAROLI, Peter	1892-1971	
MUELLER,		LAMBERT, James E	1902-1966	
BORDEAN, John	1897-	MARSINO, Raymond S	1898-1960	
Aurelia	1907-	Anna M	1903-1978	
MADISON, Nick	1900-	LUCIANO, Lorenzo Ohio Pfc		
Anna	1908-		10 Aug 1889	
BOBISH, Charles	1891-1968	Co I 356 Inf WW I-PH	15 Aug 1960	
Anna	1903-1969	LUCIANO, Nellie M	24 Apr 1888	
KOLP, David John (son)	1958-1979		4 Jun 1976	
KOLP, Mary Jane (dau)	1947-1954	KRAMER, Marcel	1895-1963	
KOLP, Joseph W (son)	1949-1959	Adeline	1893-1964	
SCHAUER, Thomas A	1927-	KRAMER, Robert A	1918-1961	
Joanne A	1929-	Dorothy A	1930-	

136 PERRY TOWNSHIP - CALVARY CEMETERY #173

FLINN, John F	1873-1961	BRANCH, James E	1926-1965
Jennie	1892-1973	KMETZ, Andrew M	1896-1963
EARLY, Clem C	1887-1961	Anna	1900-1973
Catherine I	1890-1973	VARN, Gregory	1889-1980
PELLEGRENE, Vincent J	1885-1964	Antonina	1894-1981
Valeria	1885-1961	VARN, Domenic	1884-1963
BECK, Solomon R	1879-1966	MROCZKOWSKI, Henry J	1913-1974
Laura C	1882-1960	Joseph D (son)	1946-1963
ROSSETTI, Anthony A	1905-1959	Elizabeth I	1916-1977
Ella G	1907-	ZELLER, Philip A	1909-1963
DASCO, Peter P	1918-1959	Mary V	1913-
Millie R	1917-	MULVAHILL, James E	1896-1962
SETTIMIO, Antonio	1908-1960	Winifred M	1893-
Maria D	1906-	PHILLIPS, Eugene W	1897-1972
MELCHIOR, Peter	1898-1960	Majorie M	1897-1973
Gina M	1906-	KOPLOCK, Andrew M	1906-1962
SIMIR, John	1885-1964	Anna M	1905-
Mary	1884-1960	ALMASY, Andrew J	1882-1966
SMALL, Alfred F	1881-1961	Anna E	1883-1963
Laura M	1886-1976	Mary V (dau)	1911-
CONVERSE, Charles V	1886-1961	COLAMONICO, Richard Thomas	1949-1962
Emma M	1886-	TALARICO, Philip	1916-1963
HORANSKY, Julius G	1910-1960	Gladys V	1912-
Velma E	1914-	PHILLIPPI, Robert J	1916-1963
BRADY, Rex P	1912-	Frances R	1918-
Dorothy M	1920-1961	ROTHERMEL, Jerome E	1905-1963
AKINS, Oscar A	1890-1963	Ida Mae	1912-
Naomi P	1897-	CALLIS, John J	1890-1962
BARTHOLOMEW, Raymond	1913-1962	Veronica M	1895-
Bessie M	1914-	FERENCZ, Andrew	1896-1973
MUCCI, Domenic	1882-1963	Mary	1895-
Frances	1888-1978	KISS, Alex	1887-1962
DEMONT, Walter J	1888-1960	NAEGELI, Robert C	18 Jul 1920
Antinina	1892-1972	AEM 1 USNR Ohio	25 Jan 1962
FRIEDMANN, Ludwig J	1890-1960	NAEGELI, Mildred E	18 Dec 1919
Clara M	1897-1980		6 May 1972
STREB, LeRoy J	1898-1969	GIRARD, Edward T	1912-1962
Mary C	1897-	PETERMAN, Joseph B Oh-Pvt	3 Sep 1900
MILLER, Z Edwin	1903-1965	1925 Svc Comd Unit WW II	
Edna M	1904-		17 Dec 1962
SANCHEZ, Ovidio	1898-1960	MELPIGNANO, Eugenio	1890-1963
HEDSTRAND, Mary	1908-1968	Carmela	1903-1972
STEVENS, Jack	1904-1962	MIKES, Joseph	1891-1963
Roxie	1906-1963	Anna	1891-1978
SCOZZARELLA, Angelo	1891-1977	MOLDOVAN, Nicholas (son)	1923-1962
Salvatrice	1890-1974	Anna T (mother)	1891-1966
SACCO, Carmelo	1895-	HUTKOWSKI, Joseph	1894-1962
Rose	1910-	HUTKOWSKI, Josephine	1895-1975
<u>ROW 32:</u>		AMICONE, Dominick	1891-1961
CORRIGAN, Vincent M Pfc	1 Jun 1927	Adelina	1892-1976
Ohio 882 Mil Police Co		FAY, Fred J	1894-1963
	23 Jun 1964	Mary R	1905-
MURRAY, Charles J Sgt		BESTIC, Mato	1880-1962
US Army WW I	1896-1978	ARDENT, John	1888-1961
NIEPORTE, Leroy J	1916-1963	PACELLI, Albertina C	1892-1976

PACELLI, Mary Ann (Dau.) 1920-
 LUNG, Raymond C 1900-1962
 Jennie M 1903-
 LASTICK, Joseph 1902-1963
 GERVASON, David John 1905-
 Hyacintha C 1907-
 HELMAN, Bradford N 1905-1962
 Pauline E 1906-
 ESSI, Catherine S 1910-1963
 MOYER, Charles Lee 1940-1963
 JARRETT, Charles C 1904-1962
 Agnes E 1912-1980

QUINLAN, Hazel J 1900-1974
 CARLIN, Clara B 1889-1960
 1886-1952
 SHAFFER, Herbert W b. Dec 13 1917
 d. Oct 26 1957
 MARZILLI, John 1883-1953
 Lucy 1888-1958

(CALVARY CEMETERY Copied by: L Evelyn Strong; Ralph & Virginia Welch; Richard & Martha Thatcher; Rochelle Price; June DuJardin; Jerry Laubacher; Gary Bossler and Freeman Egner. Credit to members of the Cemetery Office: Mrs. Beatrice Tomsho and Willard Gardner for help with the layout of the cemetery & deciphering many illegible stones; and also James J Strong, Sr. who "baby sat" me until dark while I worked in the cemetery.)

SUBMITTED BY: L Evelyn Strong
 March 7, 1982

(The following names were omitted from ST JAMES Section-at the end of ROW 37:)

GAROFALO, Saverio 1891-1981
 Ernestina 1898-1957
 MENEKINI, Hugo 1909-1968
 Ralphie M 1912-1955
 QUINLAN, Dennis W 1868-1959
 Nellie E 1876-1957
 BURNS, Marie A 1902-1980

PERRY TOWNSHIP. CHRISTMAN CEMETERY #141

LOCATION: S35. On Christman Farm, 0.2 Mile North of Fohl Rd. S.W. Removed to St Paul United Church of Christ, Bethlehem Township.

STINGER, Harriet d. Apr 6 1837
 (d/o John Stinger)a. 6yr,lm,27d
REMARKS: Mr Christman has lived here 50 years. Rest of names (Denises) hauled away to Smoketown & put in vault by ?. Used to be some Hesses-- but they took them away. Cemetery was about 75 x 100 ft plot. Farm does not belong to Christman anymore. Just depressions in ground where

stones were. Stones taken to St Paul Evangelical & Reformed Church at Smoke-town by George A Lash and put in vault of Sarah A Dimius.

(Inscriptions and Remarks were from Blue, Heald & Paxton Cemetery Records.)

SUBMITTED BY: Evelyn Jessup
 1978

PERRY TOWNSHIP. EDEN CEMETERY #33

LOCATION: S36. 0.6 Mile East of Shepler Church Rd., on North Side of Richville Rd. by Church.

NEW PART: (North of the Road-behind the Church) Stones read from South to North.

ROW 1
 KNIGHT, Earl G 1886-1964
 STUCKER, Henry Albert 1874-1942
 STUCKER, William Roman 1864-1956
 STUCKER, Charles 1868-1953
 STUCKER, August Winfield 1881-1964
 STUCKER, J Otto 1872-1961

STUCKER, Esther 1879-1963
ROW 2
 DeFORD, John Fred 1869-1957
 Anna Z 1873-1964
 DOMER, Henry 1862-1939
 Emma 1864-1939
 WEINRICH, Herman O 1915-1933
 DUNCAN, Carolyn Sue 1952-1953
 KROPF, Walter 1917-1976
 Onilette 1919-

138 PERRY TOWNSHIP. EDEN CEMETERY #33

KROPF, Walter	b. Oct 7 1917	YUTZEY, Viola May	b. July 6 1896
(SGT USA WW1)	d. Sept 8 1976		d. Mar 22 1972
<u>ROW 3</u>			
YUTZEY, Amos W	1862-1941	HALL, Clyde V	1898-1962
Martha K	1904	Anna L	1899-1958
Katheryne A	1863-1941	BOOTH, Ross H (Oct 6 1889-Oct 5 1968	
Ruth M	1908	ENGLE, Herbert	1880-1958
FARNHAM, James O (Father)	1874-1957	Sydney	1884-1948
Bertha G (Mother)	1878-1966	FISHER, Charles A	1915-1971
FARNHAM, Elmer G	1905-	Gladys I	1920-
Gladys M	1906-1976	STAHL, Shirley Ann	Nov 1949
CULLER, Grant D	1866-1939	STAHL, Cheryl Ann	June 13 1960
Sarah C	1868-1954	STAHL, Charles D	1922-
WHARTON, Wayne H	1910-1977	Mary H	1924-
Mildred E	1911-	MEDLEY, Edwin T	1913-1970
METZ, Ronald Joe	1953-1953	Lucille A	1916-
BRUMBAUGH, Homer	1891-1955	VANEST, Susan R Leach	1959-1977
Elizabeth	1897-1973	BALL, George C	1913-1972
HEID, Susie (Aug 19 1906-		Erma P	1904-1972
Harrold C (Nov 24 1904-		KINNEY, Wilbur M	1914-1972
DAYTON, Dewey C	1900-1972	Lola A	1918-
Maude E	1901-	<u>ROW 6</u>	
RAIRIGH, Ruth E	1901-1975	LERCH, Charles E	1913-1935
RAIRIGH, Dale PFC USA WW1	1928-1977	LERCH, Charles H	1875-1948
<u>ROW 4</u>			
SHAFFER, David J	1868-1937	Ada	1877-1962
Lucetta R	1873-1933	JONES, Henry E	1909-1972
SHAFFER, Norman W	1897-1938	F Lucille	1919-
CADDES, Nettie F	1904-1967	BARKLEY, Janice M	1947-1949
BARKLEY, Clarence Jr	1941-1941	MILLER, Homer J	1898-1979
LANTZ, Benjamin J	1865-1948	Ida M	1905-
Nancy Lou	1942	(footstone--PFC 253 Co Mil Police	
Nancy C	1900-1975	WW1 Nov 20 1894-Sept 4 1958	
LOUDER, REV Cyril C	1894-1968	STAHL, Sandra Lee	Apr 1951
Elsie M	1894-1977	FIELDS, Clarence R	1901-1960
RICE, Marlene Albaugh	1939-1969	Edith H	1911-
BRUMBAUGH, Ester	1899-1962	FIELDS, Clarence R (OHIO PVT Ordance	
Benjamin	1893-1978	Dept WW1 Sep 25 1901-May 5 1960	
BRUMBAUGH, Mary Vesta	1898-1928	TEAGUE, Joseph P	1889-1968
WATSON, Sarah	1859-1938	Sarepta	1889-1976
BUCKLEW, McKinley	1897-1973	KARCHER, Arthur C	1919-1972
Mary J	1899-	KARCHER, Arthur C (OHIO TEC4 Co C	
RICHARDS, Carol L	1936-	Inf WW2-Aug 20 1919-Apr 20 1972	
Ned A (m. Nov 27 1954)	1936-1980	<u>ROW 7</u>	
RICHARDS, Edward A	1902-	GERBER, John C	1876-1945
Sophia D	1907-	Iva M	1881-1961
RICHARDS, Edward A	1940-1974	GROSENBAUGH, William E	1896-1963
Alice F(m. Jul 18 1959)	1937-	F Marie	1901-1954
<u>ROW 5</u>			
AHLER, Elizabeth (Mother)	1855-1929	GROSENBAUGH, Dwight L	1928-1929
LOY, Viva Riffle	1915-1969	WAGNER, Edwin L(Spa Am War)	1870-1951
KNIGHT, Carrie Z	1885-1968	WAGNER, Emma L	1879-1974
KNIGHT, Zella Mae	1911-1935	WALDMAN, Clifford G	1897-1953
KNIGHT, Donna Marie (June 1 1926-		Mary M	1900-1972
YUTZEY, Ray A (OHIO Meh 6 Inf, 5 Div		SHAFFER, Lester J	1902-1973
WW1) Nov 14 1892-Apr 10 1948		Rosie M	1908-
		HARRIS, Thomas L (Father)	1897-1972
		Mary E (Mother)	1896-
		GUY (new grave-no stone)	

ROW 8

RESZ, Mary Krabill 1853-1927
 WALKER, Randel Lee Aug 13-19 1957
 CALLAHAN, Ray Edgar (OHIO CPL HQ Co
 930 Engr Avn Regt World War 11)
 Feb 4 1926-Apr 23 1953
 CALLAHAN, Hazel M 1898-1968
 John R 1898-1977
 CLARK, Owen 1918-1970
 CLARK, Owen (Sk 1 US Navy WW 11)
 Jan 27 1918-Sep 26 1970
 PAULUS, Sylvester Z 1878-1966
 Catherine M 1880-1967
 BLACKLEDGE, John A 1921-
 Sara E 1925-
 DAVIS, Frank 1917-1974
 Leona K 1921-
 DAVIS, Frank (SO 2 US Navy)
 Oct 26 1917-Jun 19 1974
 BOUGHNER, Harold M (WW 11)1926-1977
 Beula M 1929-
 BOUGHNER, Harold (CM3 USN)1926-1977
 BICE, Bronson E 1912-1980
 Edith F (m. Mar 17 1934)1917-

ROW 9

KNIGHT, Karen Sue July 9 1957
 KING, Walter S 1912-1954
 KING, Walter Sr 1890-1967
 Emma J 1893-
 WEAVER, Russell C 1914-1972
 M Arlene 1917-
 WHEELER, Robert F 1911-
 Ella M 1911-
 SALKELD, Angela Holly Jun 25 1977
 FRANKS, Christopher W 1886-1960
 Emma G 1891-1959
 CORBETT, Paul 1902-1979
 Elizabeth 1904-

ROW 10

ARNOLD, Wm E (Nov 4 1919-Mar 12 1957
 SMITH, James R 1905-1969
 Esther M 1913-1958
 SMITH, Beulah M 1909-
 Floyd L 1903-
 SWEANY, Edward F 1873-1959
 Viola M 1886-1969
 Edward Jr 1923-
 SOLIDAY, Wm E (Feb 5 1885-Feb 14 1967
 Rhoda B (Jun 10 1890-May 5 1979
 DOERSCHUK, Walter Jr 1923-1976
 Dee 1929-1977
 DOERSCHUK, Walter Jr (TEC5 USA WW11)
 Jun 10 1923-Dec 26 1976

ROW 11

SIMETH, Paul W 1906-1954
 Raymond C 1899-1980
 Catherine E 1911-

DRAKE, Richard (Father) 1900-1967
 Dolly (Mother) 1907-1980
 FRANKS, Gerald L 1936-1976
 Wilma L 1939-
 TUTTLE, Thomas E 1925-1976
 Susan M (m. Jun 21 1952)1933-

ROW 12

STAPLES, Anna Roush 1887-1961
 CALHOUN, Ethel Jean Totten 1943-1971
 PLASKETT, John H 1893-1976
 Lucille E 1896-1976
 Jack J 1931-1958
 PLASKETT, Karl D CPL b. Feb 28 1919
 (OH USA WW11) d. May 4 1974
 MILLER, Ada G 1881-1957
 MIDCAP, Madelyn 1906-
 Hiram G(F2 USN WW11) 1910-1977
 MILLER, Robert Glenn 1911-
 JONES, Cora Bell Hall 1890-1972
 SELMOM, Percy M 1905-
 Eloise J 1905-1960
 SLUTZ, Bruce W 1909-
 Hester C 1911-
 WAGNER, Barbara A Slutz 1943-1977
 THIESSEN, Ruth L (Mother) 1915-
 William Sr (Father) 1914-
 Wm A Jr(SP3 US Army) 1936-1975
 BLAIR, Samuel W 1909-
 Edna P (m. Jan 21 1937)1913-1978

ROW 13

LYONS, Robert S 1904-1967
 Ruby R 1903-
 (illegible-lamb stone)
 HERMAN, Mike J (Father) 1901-1956
 Norma D Mitchell(Mother)1922-
 MITCHELL, Wm C "Bud"(Husband)1914-1977
 MITCHELL, Wm C (TEC5 USA WW11)
 Sept 8 1914-Feb 5 1977
 MITCHELL, Paul E b. Jun 17 1922
 (CPT USA WW11) d. Sep 24 1980
 MILLER, Truman A 1903-1965
 Verna V 1897-1958
 WARD, Gary Lee(d. Jan 13 1955;a.13yr

ROW 14

KUNTZELMAN, Robert 1872-1956
 CROY, James 1919-1969
 Nancy E 1922
 Erla (infant) 1961
 TIPTON, Sarah J 1876-1965
 HIGHAM, James(Nov 21 1902-
 Evelyn M (Jul 12 1900-Nov 19 1972
 REILLY, Arthur L 1953-1969

ROW 15

KANOYER, Frank M 1851-1929
 SHUCK, Deva E 1894-1936
 HESTON, Robert L 1935-1937

HESTON, Loren A (Killed in Action-North Korea)	1933-1950	RICH, Daniel	1853-1904
HIGBEE, Sylvester D	1900-1979	Barbara (Wife)	1843-1932
Vilda A	1906-	RICH, William	1886-1916
<u>OLD PART:</u> (Behind the church the Cemetery is divided into Old & New by a road.) South Side--progressing from the SE corner and reading South to North.		(stone shaped as cross--unmarked)	
<u>ROW 1</u>		MEISTER, Alfred A	1884-1953
DOMER, Harry	1882-1946	DECKARD, John	1828-1911
M Etta	1889-1945	Caroline (His Wife)	1830-1902
DOMER, H DeVere	d. 1914 a. 6 days	ASH, Mary M	1852-1904
<u>ROW 2</u>		<u>ROW 6</u>	
DAVIS, Paul J	1915-1979	KROPF, Henry	1884-1916
Ruth C	1920-1954	KROPF, Christian	1886-1928
CALHOUN, Gary Earl (Oct 27 1947-		TANNER, Dorothy W	1908-1909
KROPF, Barbara Diane	b. Apr 22 1948	KROPF, Esther	1915-1916
	d. Mar 3 1949	KROPF, Christian	b. Dec 11 1840
MILLER, Uriah M	1874-1920		d. Mar 27 1902
Nora	1877-1951	KROPF, Christian	1840-1902
Elsie	1916-1927	Barbara	1843-1923
MILLER, Alice N(d.Feb 16 1912;a.6day		KROPF, Jacob	1853-1896
MILLER, Glen	Jan 1928	TANNER, Allan R	1950-1950
<u>ROW 3</u>		KROPF, Elizabeth	1816-1896
KNIGHT, David Leroy	Sep 29 1954	HARRIS, John & Ella (Wife & Husband)	d. May 12 1873-rest illegible
KROPF, Joseph	1879-1939	HUFF, Minnie E	d. Apr 2 1895
Anna	1874-1967	(w/o K E Huff)	a. 24-4-22
KROPF, Joseph C (OH PFC 119 Inf 30		KARRER, Adam	1820-1904
Inf Div WW1 PH)	b. May 11 1921	Barbara	1833-1920
	d. May 14 1968	SCHARR, Herman R	1870-1952
KROPF, Ruth R (Daughter)	1907-1924	<u>ROW 7</u>	
WADE, William F	1861-1946	GOODMAN, George L	1859-1940
Margaret B	1877-1972	Fannie S	1870-1948
GRIDER, Christian R	1838-1905	GOODMAN, Dorothy	1906
NEWMAN, Ethel C	1897-1961	GOODMAN, Clyde	1898-1899
KRABILL, Christian	1860-1918	SOMMER, John	1819-1892
Anna (his Wife)	1861-1927	Barbara Kropf (His Wife)	1830-1922
Dora A	1882-1907	Mary (Daughter)	1867-1927
Wilson E	1892-1970	GOODMAN, Floyd	1911-194?
Homer A	1894-1957	SOMMER, Christian	1846-1897
C M		SOMMER, Jacob	1884-1901
KROPF, Henry	1872-1938	(fallen stone)	
<u>ROW 4</u>		? , Mary (illegible)	
KING, Nora A(Dec 13 1881-		? , Anna (illegible)	
Clarence (Sept 4 1883-Mar 31 1910		<u>ROW 8</u>	
HATTEN, H	1894-1972	RACE (rest of stone illegible)	
LEAMAN, Ethel C	1895-1964	UTZ, Catharine(d. Mar 15 1867;a.89yr	(stone missing)
Dorothy M	1918-1925	STANDS, Leonard	d. Feb 1 1887
BAUM, Charles W	1903-1967		a. 77y, 5m, 24da
<u>ROW 5</u>		Margaret(d. May 27 1889;a.74-4-26	
MEISTER, Fannie	1880-1965	FACHINGER, Joanna	d. Oct 28 1897
TANNER, Florence	1910-1948	(w/o G)	a. 69-5-4
KRABILL, George W	1873-1918	GERBER, Daniel E	1874-1940
KRABILL, Michael	1833-1903	GERBER, Elias	1852-1924
Anna Sommer (his wife)	1836-1907	Maria	1850-1926
		GERBER, Ada M (d. Jan 13 1887;a.lmo	
		Alice M (d. Feb 2 1885;a.3m,19da	
		Infant s/o E & M	d. Aug 30 1882

SWEANY, Donald H	1916-1925	BAXTER, Lela E	1896-1967
<u>ROW 9</u>		<u>ROW 12</u>	
RESZ, Anna d. Sep 11 1903;a.80-5-25		McCAUSLAND, Hillen E	1916
Joseph J (Mar 9 1853-Aug 29 1891		? (illegible) ?Dec 2 1899 age 4da?	
Christian (Jun 10 1855-Sep 1 1891		(illegible stone)	
(2 illegible stones)		DECKERD, Catharine d. Feb 11 1880	
RESZ, Eddie d. Aug 23 1881		(w/o Daniel) a. 74y,11m,10d	
(s/o J & A) a. lmo, 19da		Daniel (d. Jun 6 1889;a.91-5-20	
KRABILL, Emma (d/o H&E) 1880-1901		DECKERD, Reuben 1850-1927	
KRABILL, Henry 1855-1925		Sarah A (Wife) 1850-1919	
Elizabeth 1857-1908		McCARTY, Thomas G 1882-1954	
(illegible foot stone)		Lottie B 1882-1930	
DAVIS, Milton 1889-1942		McCARTY, Elizabeth 1905-1905	
JOHNSON, Emily Davis 1893-1973		Charlotte 1907-1907	
BROWN, Herman H b. Feb 1 1900		AU, Marcus 1855-1904	
d. Jul 16 1958		Mary (Wife) 1864-1913	
BANKER, John B 1840-1910		AU, Minnie A d. Sep 20 1889	
Anna 1838-1902		(d/o M J & M B) a. 1yr,2mo,27d	
Barbara d. Jan 27 1879;a.9day		<u>ROW 13</u>	
BANKER (illegible)		McCAUSLAND, Charles B 1878-1956	
NEWMAN, Emma Banker 1871-1950		McCAUSLAND, Mary 1878-1947	
<u>ROW 10</u>		METZGER, John(d.Sep 24 1904;a67-3-27	
RESZ, Joseph E 1885-1906		Fannie (d.Aug 26 1897;a.56-9-26	
RESZ, William C 1883-1905		David (d.Feb 22 1882;a.10y,19d	
WALTNER, John B 1841-1897		Cyrus (d.Jun 27 1897;a.19y,17d	
Sophia E 1848-1921		METZGER, Jacob(3/16/1829-Dec 28 1879	
WALTNER, Alverty d. Aug 17 1881		Susan (Mar 20 1829-Dec 4 1896	
(d/o JB & S) a. 1y,9m,4da		SNIVELY, Ruth (d/o WE&N) 1904-1906	
GERBER, Merl H 1903-1905		BUTLER, Solomon 1835-1899	
GERBER, Bernice G 1912-1913		BUTLER, Naomi d. May 15 1877	
GERBER, David(Jul 6 1834-May 21 1921		(w/o S Butler) a. 32y,3m,21da	
Emeline (Nov 21 1838-Jun 16 1914		AMMON, George B (Father) 1874-1937	
GERBER, Laura E d. Jan 9 1887		<u>ROW 14</u>	
(d/o DE & E) a. 1y,11m,27da		CULLER, Jeremiah 1832-1901	
GERBER, Maggie B d. Sep 13 1877		CULLER, Rebecca F d. Sep 29 1874	
(d/o DE & Emeline)a 3y,7m,13da		(w/o J) a. 32y,6m,18da	
GERBER, Pheobe Alice d. Sep 30 1871		MERRIMAN, Cora A 1861-1894	
(d/o David E & E)a. 1y,10m,12da		WHITMIRE, Irvin d. Aug 24 1892	
HUPP, Laura L Jun 16 1955		(s/o A & M E) a. 12y,3m,18da	
<u>ROW 11</u>		WHITMIRE, John A b. Aug 22 1895	
KNESSLING, Johannes d. Feb 21 1881		(s/o A & ME) d. Nov 9 1901	
a. 54y,2m,13da		WHITMIRE, Abram 1845-1935	
(illegible stone)		Mary E 1853-1927	
McLAUGHLIN, Thos 1854-1901		KANNEL, Adam 1839-1923	
Dora (rest illegible)		Susan 1838-1914	
GERBER, Soloman S 1846-1909		SWIHART, John K L b. Jan 14 1812	
Eliza (His Wife) 1846-1922		d. Mar 4 1892	
GERBER, Jacob J 1878-1956		SWIHART, Susanna d. Jun 26 1879	
GERBER, Elias(d.Feb 11 1847;a39-10-2		(w/o JKL Swihart)a. 70y,8m,18da	
Maria d.Aug 5 1893;a.83-4-26		WHITMIRE, Orpha 1846-1917	
(illegible stone)		(illegible stone)	
PALMER, Frank B 1880-1966		AMMON, Cordelia L(Mother) 1872-1945	
Millie E 1867-1956		<u>ROW 15</u>	
MILLER, Charles E 1868-1904		BROWN, Anna d. May 28 1881	
SHANOWER, Sophia d. June 2 1887		(w/o Eli Brown) a. 42yr,6m,16d	
(w/o Benj F) a. 36y,3m,17da		HOFMEISTER, Martha E 1842-1908	

WINGARD, Maria (d. Jul 13 1879; a. 77yr
Joseph (d. Apr 27 1886; a. 89yr
(toppled stone)

WINGARD, John 1823-1894
Matilda H (Wife) 1840-1902

Alice (Daughter) 1878-1885

SNIVELY, Daniel 1854-1916

Augusta (Wife) 1859-1906

SNIVELY, Jacob H 1855-1916

Sarah I 1855-1919

GERBER, Christian (1/8/1820-2/4/1900

GERBER, Sarah Shidler 1833-1910

SHIDLER, Uriah W d. Feb 15 1877

a. 46y, 4m, 6da

SHIDLER, David H d. Feb 3 1873

(s/o UW & S) a. 11yr, 1da

ROW 16

SNIVELY, Prisala b. Apr 11 1833

(w/o Joseph) d. Jul 12 1897

a. 63y, 9m, 28da

Joseph Jan 15 1828-Dec 6 1899

Anna (w/o Joseph) b. May 10 1830

d. Mar 22 1879 a. 48y, 10m, 12d

SNIVELY, Eli d. Aug 26 1852

(s/o J & A) a. 3mo, 8da

SNIVELY, Levi d. Mar 31 1890

a. 63y, 10m, 20d

SNIVELY, Elizabeth 1828-1900

SNIVELY, Anna Eliza d. Jan 22 1886

(w/o John) a. 60y, 5m, 28da

John (d. Sep 12 1891; a. 68-2-15

(2 illegible stones)

ROW 17

SIFFERT?, Velma P 1898-1899

Homer P 1883-1885

Infant

SNIVELY, Henry d. May 11 1833

(s/o J & C) a. 1yr, 11m, 4da

SNIVELY, Levi (d. Aug 20 1837; a. 1m, 10d

Conrad (d. Oct 1 1849; a. 1mo

Elizabeth (d. Dec 11 1867; a. 4mo, 2d

Henry (d. Aug 11 1843; a. 1mo, 3d

(Children of JJ & MA Snively)

SNIVELY, Joseph d. Sep 14 1838

a. 60y, 11m, 16d

SNIVELY, Catharine d. Mar 29 1863

(w/o Joseph) a. 72y, 11m, 21d

SNIVELY, Jacob (d. Mar 8 1885; a. 66-1-4

Mary A (d. Dec 22 1906; a. 86-2-6

McCAUSLAND, Thomas 1921-1953

THOMPSON, Clarence A 1889-1952

ROUSH, Cornelius B 1857-1932

Catharine E 1855-1931

ROUSH, Mary (Jan 17 1884-Aug 20 1920

ROUSH, Kitty M 1891-1893

ROUSH, Cora (Inf d/o GB&KE) Nov 4 1880

ROW 18

SIFFERT, John E 1862-1932

Harriet 1860-1899

Grace O 1890-1906

SNIVELY, Peter (d. Apr 6 1850; a. 38-4-8

MASSIE, Ana Leo 1898-1959

Erma M 1908-1965

ELLISON, Angie b. Jul 17 1895

("Sister") d. Jan 14 1962

ROUSH, J Jayson 1888-1916

Ruth E 1913

ROW 19

BARCLAY, Thelma D 1921-1968

SNIVELY, Charles 1882-1962

Edith 1880-1962

MASALCO, Robert E b. July 1 1945

("Son & Brother") d. July 5 1967

MASALCO, Marilyn F 1922-

Peter E ("Papa") 1917-1977

ROW 20

HAMBLETON, Anna M 1885-1952

MILLER, Oliver A (Father) 1895-1958

ROW 21

MILLER, Mildred A (Mother) 1899-1957

GILBERT, Dale 1917-1974

GILBERT, Dale b. Feb 26 1917

(T/SGT US Army) d. Sep 22 1974

GILBERT, Anna 1921-

(EDEN CEMETERY copied by: C Richard

& Martha Thatcher July 1981)

THE FOLLOWING INSCRIPTIONS FROM BLUE,

HEALD, & PAXTON CEMETERY RECORDS: (If

stone remains or is illegible; their

is possibility of duplicate listing in

the above Eden Cemetery.)

SUBMITTED BY: Hazel L Murphy 1981

BUTLER, Isiah d. Aug 20 1875

(s/o S & N) a. 1y, 7m, 21d

CAMERON, Mary W 1858-Jan 1936

GIBO, Johannes d. Nov 25 1887

a. 64y, 9m, 4d

KRABILL, infant d/o H&E Apr 7 1883

KROFF, Amos d. Aug 20 1881

(s/o J & B) a. 1y, 5m, 21d

RACE, Christian b. Jun 15 1803

d. Mar 30 1883

Eva (Wife) Jul 3 1813-Apr 29 1890

RACE, Joseph (d.? 21 1886; a. 52-3-27

Melissa May 16 1840-Oct 14 1917

SHIDLER, Catharine d. Mar 4 1846

(w/o John) a. 84yr, 11da

SHIDLER, Elisabeth d. Jun 13 1870

(w/o Henry) a. 70yr

SHIDLER, Henry (d. Oct 5 1843; a. 59yr

SNIVELY, Ada d. Aug 5 1860

(d/o L & E) a. 11mo, 4da

SNIVELY, Infant of L & E	Jan 5 1873	STUCKER, Dora	d. Feb 18 1881
SNIVELY, Rosina	d. Oct 8 1851	(d/o A & M)	a. 4yr,5mo,6da
(d/o L & E)	a. 1yr,4mo	UTZ, Andrew	d. Oct 6 1856
SOMMER, Mary	d. Aug 27 1890		a. 82yr,6m,13d
(d/o C & M)	a. 2yr,7mo,8da	UTZ, Ester	d. May 7 1845
SOMMER, William	d. Sept 7 1890	(w/o Andrew)	a. 69y,5m,13da
(s/o C & M)	a. 19yr,7m,12d	UTZ, Infant d/o S & M	1847

PERRY TOWNSHIP. HAWK CEMETERY #135

LOCATION: S35. On Still Meadow Farm, on Richville Dr. S.W., 0.9 mile South-East of Richville and US62.

WHISLER, Andrew	b. Feb 12 1770	(REMARKS: Andrew Whisler bought this
d. Sept 6 1843	a. 73yr	farm from U.S. Gov't. It then passed
WHISLER, Catharine	d. Mar 23 1851	to Hawk.
(w/o Andrew)	a. 78yr,5m,2da	(Inscriptions and Remarks were from
WHISLER, Samuel	d. Nov 16 1851	Blue, Heald & Paxton Cem. Records)
	a. 41yr,9m,13d	SUBMITTED BY: Evelyn Jessup 1978

PERRY TOWNSHIP. KENDAL CEMETERY #180

LOCATION: S8. In 900 Block of Seneca St. N.E. in Massillon, Ohio.

ROW 1
CR, ES, ER, NW, EM, (illegible), and a large stone with the following engraved plaque:

"The burying ground of the Kendal Preparative Meeting of the Society of Friends & the site of the former adjoining meeting house bequeathed by CHARITY RODMAN ROTCH born Oct 31 1765 at Newport, R.I. died Aug 6, 1824 at Kendal. Wife of THOMAS ROTCH born Jul 13 1765 at New Bedford, Mass died Sept 14 1823 at Mt Pleasant, O. Erected 1927 by Trustees of Charity School of Kendal & Massillon Chaper Dar."

ROW 2
DCP, & 5 unmarked

ROW 3
3 unmarked, ET, JM

ROW 4 & 5
2 illegible markers (age 75 on one)

ROW 6 CR

ROW 7
marker fallen over (June 2 1811 ??)

ROW 8 (2 markers leaning against the iron fence):

OBERLY, Fidelia	d. Aug 2 1841
	a. 12y,1m,8d ?
BAILEY? or BULEY, Horace	1841-10yr?

(COPIED BY: C Richard & Martha Lee Thatcher 1981)

PERRY TOWNSHIP. KENDAL, OLD - MASSILLON, FIRST CEMETERY #179

LOCATION: S8. At corner of 9th St N.E. & Andrew St N.E., Massillon, Ohio
(Does not exist--all stones gone.) SUBMITTED BY: Martha Thatcher 1981

The UNION CEMETERY on Andrew St (now a park) founded about 1837 & abandoned about 1848. 200 bodies were removed during the first 5 yrs to the new Massillon Cemetery. Information from Cemetery Association Booklet: "Massillon Cemetery 1846-1976 Guardian of your Heritage". Booklet obtained from the office of the Massillon City Cemetery.

SUBMITTED BY: H Murphy 1985

MASSILLON CEMETERY ASSOCIATION
Massillon, Ohio

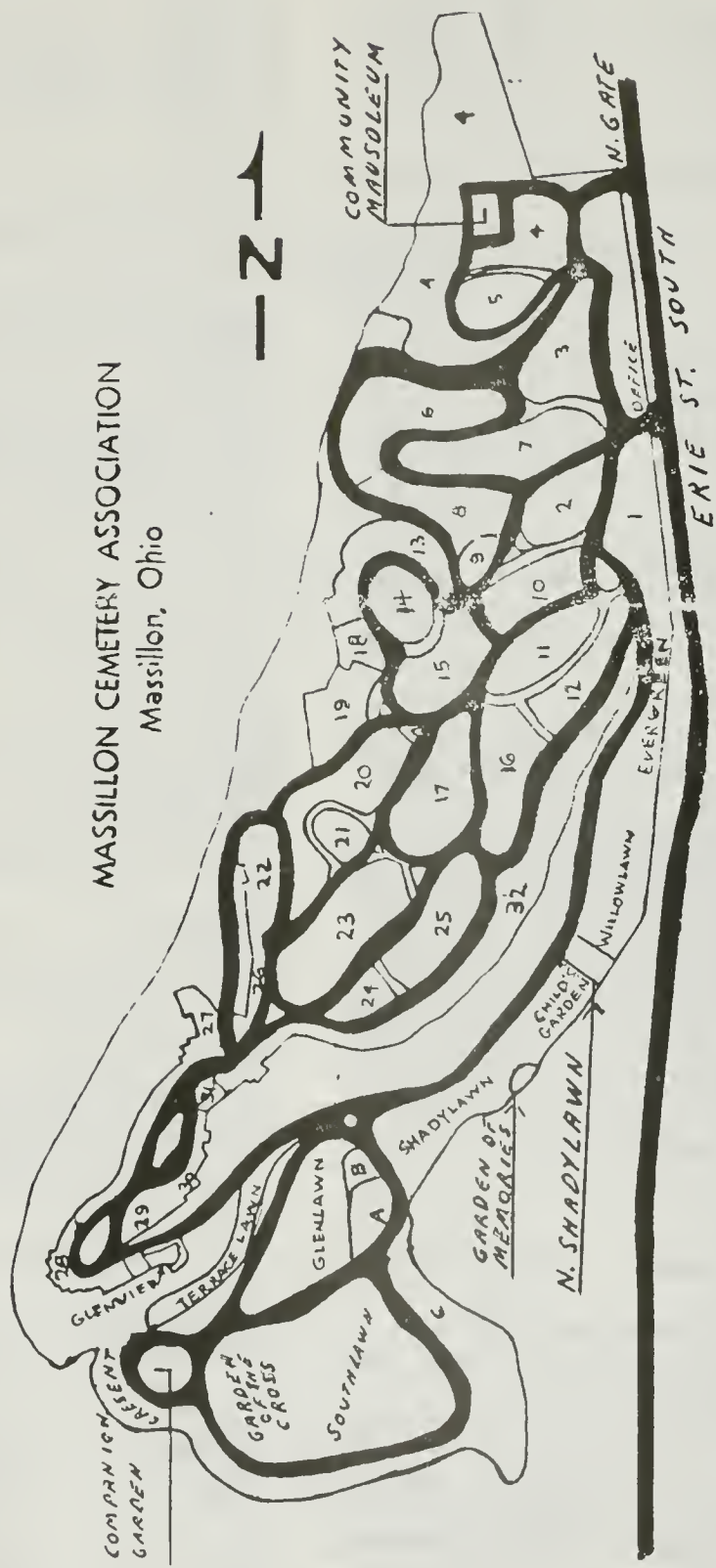

LOCATION: S20. At 1827 Erie St. S. in Massillon, Ohio

SECTION 1

(Starts opposite the office, from the driveway to the fence at Erie St. & continues along driveway to Evergreen Section. Stones face several directions & some family plots separated into rows. Rows are irregular & numbered to the possible start of Evergreen Sec. Division line of Sections is uncertain.)

ROW 1 (Faces office at Erie St.)

DIETZ, Adam 1843-1918
 DIETZ, Salome M 1848-1915
 WEAVER
 SLUSSER, Nellie Maxhimer 1858-1943
 CRIDER, Harvey H 1863-1953
 CRIDER, Nettie E 1865-1938
 CRIDER, George 1821-1880
 CRIDER, Christian 1828-1920
 OBRECHT, Chloe L 1889-
 OBRECHT, Michael 1880-1939
 BRETZ, Louisa A (Mother) 1858-1909
 BRETZ, Louis F (Father) 1857-1926

ROW 2 (Starts by the driveway)

SCHLEINGER, Frederich b. Feb 15 1894
 d. Sep 29 1952

(2 illegible stones)

LESICK (no data)
 PARMER, Matilda(d. May 7 1875;a.57yr
 Samuel (d.Jan 10 1879;a.68-4-8
 CORMANY, John 1811-1872
 Rebecca (Wife) 1820-1905
 MERWIN, Emma 1836-1925
 Joseph K(LT Co B 61 OVI)1833-1929
 CRAWFORD, George Thomas 1868-1930
 Frank (US Vet) 1869-1935
 ROAN, George W b. Aug 8 1827
 (Co E 13 OVI) d. Mar 31 1900
 Lydia Sept 6 1884-Jul 21 1903

ROW 3

CORMANY, Jerry M 1874-1969
 CORMANY, Myrtle I 1876-1939
 WARD, Bertha May (w/o Leo) 1892-1918
 MILLER "Father & Mother"
 HUMBERGER, R H (Mother) 1811-1893
 HUMBERGER, J A (Father) 1809-1864
 (illegible stone)
 SAVIDGE, Inez B 1876-1918
 SAVIDGE, Fidelia A 1841-1897
 SAVIDGE, Henry Lewis 1841-1924
 SAVIDGE, Harriet A 1842-1877
 SAVIDGE, Maria A 1814-1878
 SAVIDGE, Almon 1812-1880

RASER, Caroline d. Nov 20 ? ?
 RASER, Sarah (w/o B) d. Apr 13 1891
 (stone broken) a. 82y,10m,8da
 RASER, Benjamin d. Dec 14 1883
 (Husband of Sarah)a.79y,5m,24da
 HARDGROVE, Cordelia (w/o H)1832-1911
 HARDGROVE, Henry LIEUT d.Jan 30 1879
 (Co 176 Regt OVI)a. 41y,8m,11da
 HARDGROVE, Margaret d. Jan 11 1865
 (w/o J C) a. 67y,11m,5da
 HARDGROVE, John E d. Oct 9 1852
 a. 59y,6m,17da
 RANK, Sarah (May 3 1812-June 2 1884
 Isaac(s/o i)(d.Jan 12 1857;a5-4-5
 Mother & Father
 Catharine(June 7 1815-Oct 15 1864
 RANK, Nora 1861-1922
 RANK, Holmes 1855-1942
 NIST, Carl William 1907-1950
 NIST, Elizabeth Stalker 1907-

ROW 4

BRETZ, Margaret M d. Jun 26 1891
 (w/o Jacob) a. 65y,8m,25da
 Jacob S(d. Mar 17 1880;a.50-11-17
 LESICK, Louis(d. Nov 6 1889;a.72-6-5
 Sarah Ann(d.Apr 16 1909;a.88-4-16
 RICE, Anna (Nov 26 1885-Dec 13 1969
 ROSSER, Wm H (US Vet) 1890-1917
 MILLER, Jonathan D 1833-1911
 MILLER, Susan R 1836-1917
 MILLER, Daisy(d/o JD) d.1867;a.1m,6d
 MILLER, Sarah(Feb 15 1804-Jan 5 1876
 Jonathan (Apr 20 1797-Mar 6 1858
 MILLER, David F(d.Mar 24 1889;a.52yr
 Annette (Aug 9 1849-Feb 6 1921
 MORGAN, Donald(12/19/1896-Mar18 1948
 MORGAN, Ellen J (9/2/1902-Dec 5 1949
 GADDIS, Frank P(Co C USI) 1832-1921
 Elizabeth (w/o Frank) 1843-1900
 PUMPHREY, Mary 1865-1933
 PUMPHREY, Renzin J DR 1862-1945
 SAVIDGE-HORNING-HARRIS (no data)
 GEORGE, Ann (Oct 9 1829-Dec 28 1904
 Edward (Sep 21 1828-Aug 27 1895
 PRICE, Miriam G 1869-1936
 BAHNEY, Harriet I d. Apr 28 1874
 a. 39y,10m.16d
 HAIR, Vera Rank 1884-1918
 NIST, Mayme Rank 1885-1965
 THOMPSON, Schuyler C b. Jan 20 1858
 d. Nov 27 1898
 NIST, Victor Daniel 1882-1961
 ERB, Elemina 1847-1921
 _____, Jessie H Corp(US Vet) 1833-1907

146 PERRY TOWNSHIP. MASSILLON CITY CEMETERY #126

ERB, J B (d. July 5 1865;a.55-8-20	____, Vera G	1889-1918
LEWIS, David J 1854-1914	____, Martin L	1888-1949
LEWIS, Mary 1859-1937	____, Florence M	1901-1973
<u>ROW 5</u>	McLAUGHLIN, Sarah	1841-1923
SNYDER, Hattie M 1890-1969	WAGONER, James	1858-1907
SNYDER, Fred H 1886-1975	WAGONER, Florence	1861-1937
JORDY, Frankey d. May 30 1871	BAUGHMAN, Daisy B	1874-1917
(s/o T & N) a. 11yr, 19da	SLUSS (no data)	
JORDY, Caroline d. Feb 11 1883	BLOCHER, Theodore	1851-1929
(w/o H Jordy) a. 27y, 5m, 9da	KUTCHER, Amanda	1843-1932
JORDY, Henry 1855-1926	KLEIN (no data)	
JORDY, Lana 1851-1938	ENGLISH, John E	1865-1922
WAGNER, Jacob (d. May 10 1878; a. 49-1-26	ENGLISH, Ella R (w/o J)	1866-1905
Philipena (d. Feb 3 1889; a. 48-7-12	ENGLISH, Hattie E	1870-1926
DOODRIDGE, Harriet H 1842-1927	ENGLISH, Charles A	1877-1910
John E 1839-1912	ENGLISH, Matthew	1839-1910
HARRIS, Eugene J 1909-1965	Mary (Wife)	1847-1932
HARRIS, Helen H 1893-1970	ENGLISH, Evie Belle	
HORNING, Lulu E 1866-1941	CLARK, Frank L	1861-1906
ISREAL, Michael 1860-1905	BIDDLE, Martin	1834-1907
Mollie E 1862-1906	Angelina (Wife)	1840-1910
GILTZ, George J 1847-1923	ROAN, Ido	1852-1908
Margaret (Wife) 1846-	FLICKINGER, E.D.	1861-
? ?, Julia ? Feb 12 1879?: a. 27-2-8?	Cora B (Wife of E.D.)	1862-1907
GILTZ, Infant d/o RH&L d. Apr 5 1889	(Urn--no data)	
Charles (Jan 11 1895-Oct 29 1898	MROSS, Florence	1895-1916
GILTZ, Geo F (Apr 5 1876-Aug 27 1904	Maria	1869-19 ?
ZELLAR, Edna Giltz b. Sep 26 1864	Karl	1863-1916
d. Jan 2 1927	<u>ROW 6</u>	
GILTZ, Rheinart b. Mar 16 1854	JORDY, Leopold (Member of 3rd O.I.	
d. Aug 20 1927	Battery) (Mar 20 1816-Aug 7 1886	
GILTZ, Lena (Mar 20 1857-May 9 1943	Magdalene (July 2 1816-Nov 17 1905	
EMERY, Sarah E 1884-1924	DIXON, Robert K	1874-1936
EMERY, Walter C 1873-1918	WHITE, B C (Father)	1851-1911
PINN	WHITE, Mary A (Mother)	1852-1935
BROOKS, Grace Pinn 1887-1938	DIXON, Edith H	1878-1943
John Sr 1879-1956	GROGG, Harry E	1861-1932
Jane Deigh 1926-1933	Nora (Wife)	1862-1910
Donald O 1922-1951	Elizabeth (Mother)	1844-1876
Baby 1906-1906	GOOD, Anna (d. Dec 4 1866; a. 56-2-22	
Emma Ruth 1907-1910	GOOD, Henry (d. May 20 1873; a. 72-10-16	
Russell J 1924-1927	HOER, John C Aug 21 1820-	
Robert A 1904-	RIDDLE, J	
John C 1914-	____, Harry L	
Lula P 1908-	____, Edwin J	
Ralph E 1919-	HEALEY, Joseph E	1840-1905
BUNTING, Verne 1888-1980	Mary (Wife)	1840-1925
BUNTING, Earl 1886-1941	NAYSMITH, Mary	1810-1887
SCHILLING, Albertus b. Nov 7 1905	NAYSMITH, Henry Sr	1805-1876
(s/o JA & ME) d. Aug 15 1906	NAYSMITH, Henry Jr	1827-1867
SCHILLING (no data)	NAYSMITH, John	1837-1878
SCHILLING, ___? d/o W&DB 1905-8/3/1906	NAYSMITH, Jessie	1829-1885
ALLEN, William H (Father) 1851-1940	NAYSMITH, Sarah M	1882-1966
ALLEN, Leah (Mother) 1870-1940	NAYSMITH, Sarah F	1849-1941
INGOLD, Ada V 1877-1961	NAYSMITH, David	1846-1922
(Urn -no data)	NAYSMITH, Emily	1843-1875

(Urn) no name US Vet		KOONTZ, Caroline	1849-1939
GILTZ, John (Aug 12 1875-Aug 12 1879		Henry	1846-1936
Christine(Oct 26 1813-Oct 30 1888		SHANABROOK, Andrew J	1832-1916
McVAY, Catharine	1838-1927	SHANABROOK, Lana Pider	1847-1932
McVAY, John	1837-1908	SHANABROOK, Perlee	1874-1935
ROCKSTROH, Russell D	1903-1961	SHANABROOK, Kathryn M	1909-1910
McFARREN		Cora D	1872-1941
ROCKSTROH		Eugene C	1869-1957
? Father	1843-1903	SHANABROOK, Wilbur A	1887-1969
? Mother	1853-1909	Bessie K	1887-1964
SELDERS, Arclissa E	1850-1927	WAGNER, Magdalena	1831-1905
George A	1845-1926	WAGNER, George J	1864-1934
WETZEL, Ralph S	1900-1964	MILLEMAN, Katherine S	1789-1885
MROSS, Adolph O	1878-1968	KLEIN, Infants of R & L Klein	
WILLIAMS, Martha G	1889-1950	KLEIN, Lillian C (w/o R)	1877-1913
William T	1884-1952	SWITTER, George	1865-1912
MROSS, Adrian	May 3-Sep 15 1906	GILTZ, Norman Franklin(b. May 6 1913	
BOLLINGER		d. Nov 19 1920	
<u>ROW 7</u>		GILTZ, Franklin L	1872-1920
STOCKERT, J Leonard	b. Dec 7 1814	WEISS, Barbara(Aug 1 1855-Jan 30 1894	
d. Jan 19 1887	a. 69y,3m,26da	GILTZ, Gottfreid G	d. Mar 18 1871
(3 illegible stones)		(s/o G & M Giltz)a. ly,2m,17d	
TEEPLE, Martin D	1856-1935	ROHR, Anna Laura	1862-1922
CROOKS, William L	1855-1942	BARR, Viola F Rohr	1883-1917
CROOKS, Carrie E	1873-1961	<u>ROW 9</u>	
WAGNER, Matthias	1826-1909	REYNOLDS, Minnie (Sister)	1903-1921
WAGNER, Claude D	1874-1945	FINGER, William	1858-1921
SNYDER, Louisa	d. Jul 21 1868	TIPTON, Maggie A	b. Dec 10 1850
(w/o H)	a. 20yr,2lda		d. Jan 11 1922
DANNER, A Barabara	d. Feb 14 1877	WANOVICK, ?	1882-Jan 15 1923
(w/o G Danner)	a. 6lyr	BERKEY, Alatha B	1854-1923
Gottfried(Jun 11 1812-Dec 24 1906		STANSBURY, J M	1830-1914
FOLTZ, Wm (Mar 19 1821-Oct 2 1893		Maria	1831-1904
Harriet (Mar 9 1822-Jun 12 1891		WEISGARBER	
BAUGHMAN, D H	1827-1913	___Jacob	1868-1937
Elizabeth (Oct 13 1830-May 9 1891		___Ada	1870-1943
<u>ROW 8</u>		LINDSAY, James	1870-1937
WAGNER, Edward C	1872-1961	Cora L	1872-1958
Ellen C	1874-1949	SCHMIDT, George	1866-1945
WHITE, Elizabeth	1857-1937	LINDSAY, Robert	d. Aug 27 1888
WHITE, Shadrach	1855-1930	(s/o TM & MR)	a. 23yr,10da
MARTZ, Peter A (T.O.T.E.)	1847-1915	Thomas (Aug 17 1841-Aug 17 1905	
TEEPLE, Lavina	1835-1912	Elizabeth(Mar 16 1877-Jan 14 1930	
David	1830-1911	___Elizabeth	1877-1930
HEINBUCH, S W	1863-1912	___Robert	1865-1888
Cynthia	1860-1935	___Mother	1843-1914
LEIFER, Jane C (Mother)	1885-1973	___Father	1841-1905
W Walter (Father)	1881-1947	SPUHLER, Louis H	1874-1897
LEIFER, Cynthia Ellen	1909-	John H	1852-1920
___JSK		Mary E	1855-1934
___Eddie		WISE - SPUHLER:	
___John H		___Margaret	1837-1915
___Mary E		___Mary A	1861-1942
___DEK		___Frederick	1856-1890
KOONTZ, Herbert C	1879-1952	SPUHLER, Clarence	1880-1957
KOONTZ, Harry J	1874-1952	Gertrude	1883-1952

SNYDER, Lulu A	1901-1921	RITZ, Ralph Drake (infant)	Jul 13 1956
STURM, Carrie E	1867-1939	ROUDEBUSH, Eli	1835-1916
REAM, Frederick	1878-1908	ROUDEBUSH, Sarah	1841-1907
REAM, Elizabeth	1859-1939	ROSS, Elizabeth	d. Apr 5 1866
HOLLERBACH (no data)		(w/o Samuel)	a. 3lyr, 2m, 15d
WILHELM, Daniel J	b. Dec 26 1841	Samuel	(Feb 14 1825-Jan 18 1894
(Co F 19 Reg OVI)	d. Dec 7 1904	DOLL, John	(d. Dec 22 1867; a. 70-2-5)
Mahala S	(Jul 13 1848-Apr 7 1915	Elizabeth	(d. Aug 20 1871; a. 71-5-6)
LIPPAY, Martin	(Oct 2 1874-Dec 2 1905	LENINGER, Mary?	Jan 26 1893 ? a. ?
Anna C	(Feb 6 1876-Mar 30 1952	BEHRA, Ruth C	1898-1977
BAUGHMAN, Samuel H	1815-1906	BEHRA, Earl W Sr	1893-1961
Elizabeth (Wife)	1825-1913	MYERS, John	(d. Nov 6 1870; a. 66y, 15d
BAUGHMAN, Benjamin P	b. Feb 14 1860	BROWN, John J	1878-1910
	d. Apr 6 1940	FASNACHT, Harry A	1869-1943
Mary V	(Jan 15 1860-Feb 27 1923	FASNACHT, Sarah E	1840-1918
WEIGAND, Charlotte Durr	May 10 1887	FASNACHT, George	1838-1924
(Mother)	d. Jul 30 1903	PITTS, Adam	1850-1894
DURR, Wm R T	Dec 9 1861-May 2 1890	McALLISTER, George	1866-1922
John	(d. Aug 18 1878; a. 39-3-18	McALLISTER, Pauline A	1877-1943
J George	(d. Jan 25 1869; a. 46yr	McCALLISTER, Wm	(d. Jun 23 1883; a. 65yr
(footstones: Charlotte, J George,		Agnes M	(d. Dec 28 1896; a. 69yr
Wm R, John)		WEIGAND, Charlotte	(no dates)
DIGLAW, Edward R	1898-1960	<u>ROW 11</u>	
Arline L	1899-1974	DIETZ, Ira E (Father)	1880-1953
DIEHM, Lincoln (s/o EF&ME)	1886-1909	Anna W (Mother)	1884-1964
FISCHER, Mary	(Mar 11 1831-Jul 25 1913	DIETZ, Haman	(Feb 21 1876-Dec 28 1887
Jacob	(Aug 4 1821-Aug 23 1908	DIETZ, Frank	(Feb 23 1887-Nov 15 1887
Ernest	(Jan 24 1882-Aug 19 1909	HIGGINBOTHAM, George M	1862-1937
Philip J	(Feb 22 1857-June 3 1908	HIGGINBOTHAM, Elva Etta	1868-1917
Emma	(Jul 17 1858-Dec 4 1928	BARNETT, James	(Aug 5 1796-Nov 16 1878
FISCHER (no data)		Keziah	(Apr 25 1824-Jul 29 1880
FISCHER, Albert C	1893-	DOYLE, Warner L	1888-1957
Clara O	1890-1981	Hazel M	1888-1968
(3 illegible stones)		SOPP, Elizabeth	1865-1944
FISCHER, Estella R	b. Nov 15 1886	SOPP, David E	1858-1928
	d. May 10 1937	BENNER, H F (Co A 88 OH Inf)	(GAR)
John P	Nov 30 1883-Sep 17 1962	(2 illegible stones)	
<u>ROW 10</u>		FORSYTH, John W	1855-1935
JOHNSON, Jonathan E	1881-1947	WOODLY, Edward (OH PVT 348 Inf 87 Div	
DIETHER-JOHNSON		WW1)	Mar 15 1891-Sep 12 1946
CUPPLES, Harvey G	1868-1869	CUPPLES, Dorothy	1886-1919
? Fannie	1830-1925	DRAKE, Ralph E	1881-1962
? Joshiah	1827-1895	Louise C	1887-1972
STANSBURY, Hester A	1852-1947	HALBLAUB, Helen	3/12/1894-Dec 12 1967
Absolam G	1851-1912	HALBLAUB, John	(8/28/1890-Oct 17 1971
SCHWARTZ, J Simon	1828-1868	McCONNAUGHY, Edward	d. Aug 28 1880
Frederike (w/o J S)	1830-1919	(GAR)	a. 47y, 10m, 28d
SCHWARTZ, Freddie	d. Feb 28 1880	McCONNAUGHY, Esther	d. Sept 2 1876
(s/o H H & L)	a. 1y, 2m, 23da	(d/o E & H L)	a. 9mo
(illegible stone)		McCONNAUGHY, James H	b. Jan 16 1859
HALBLAUB, Alvina	1889-1915		d. May 21 1934
HALBLAUB, Esther	1900-1901	Mary A	(May 28 1866-July 3 1944
Infant	1902	BOWEN, John	1842-1904
HALBLAUB, Caroline	1864-1963	EMERY, Sarah E	1844-1924
John	1862-1921	EMERY, Walter C	1873-1918
HALBLAUB, Clara G	1892-1923	PINN	(no data)
Hulda	1896-1923		

BAILEY, Fred L	1882-1920	<u>ROW 1</u> (Along the driveway)
Cora	1869-1947	CHANDER, Theodore E
RUEFLY, Charles E	b. Aug 6 1874	1862-1941
(Twin)	d. Aug 18 1926	CLARK, James M
RUEFLY, William J	1874-1935	1842-1920
RUEFLY, Olevia A	1880-1948	CLARK, Ellen C
(illegible stone)		1850-1925
DICKEY, Thomas	1838-1925	LUCAS, Raymond Clark
CLASPER, Geo Harry	1913-1914	b. May 2 1911
CLASPER, Harry G	1876-1948	d. Mar 12 1916
CLASPER, Jennie M	1877-1900	CLARK, Wm A (Apr 20 1876-Nov 11 1906
WILHELM, Robert W	1912-1925	(CORP Co 1 8th OVI Sp Am War)
WILHELM, Arthur M	1884-1947	CLARK, Johnny
WILHELM, Ruby R	1887-1959	d. May 19 1875
FOX, Arthur L	1900-	(s/o JM & EC)
FOX, Edna P	1906-	a. 2yr,5da
STROBEL, Minnie V(OHIO Army Nurse		SANDS, Magdalena
Cor WW1)Jul 14 1882-Apr 21 1968		b. Jun 25 1820
STROBEL, Francis	b. Nov 15 1840	d. May 17 1892
	d. Apr 18 1914	ROHR, W M
STROBEL, Sarah(Dec 3 1842-May 9 1923		1860-
STROBEL, Edward B(Co B 8th OVI Span		ROHR, Nelvina
Am War) (Jul 7 1873-Oct 30 1898		1860-1938
STROBEL, Wm D(Jul 15 1862-Mar 3 1868		ROHR, Pearl Sites
STROBEL, Franklin L	b. Jun 21 1867	1893-1907
	d. Dec 25 1881	SANDS, Gotlieb
(5 illegible stones)		1847-1919
DUTTON, Ella N	1856-1938	SANDS, Mary Marx
Hans R	1855-1935	1855-1937
SWEASEY, Alvin(May 7 1868-Jul 1 1953		COLE, Joshua(d.Jan 31 1880;a.80-8-23
Matlie E (Apr 21 1882-Apr 20 1905		Caroline(d.Sept 30 1892;a.89-8-23
WHITING, Wesley	1888-1956	STANSBURY, Wm(Apr 20 1807-Jul 8 1896
Mary A	1887-1963	Elizabeth (Aug 5 1811-Jan 18 1895
BROWN, Otto G	1876-1947	MASTERS, Wm H
Sugusta M	1876-1955	1861-1892
MYERS, James E (Mar 13-Sep 23 1930		BAKER, Sarah L
MYERS, Margaret	b. Nov 26 1865	1844-1912
	d. May 3 1923	SPUHLER
MYERS, Thomas B	b. Mar 25 1863	(no data)
	d. May 18 1944	BIDLE, Jane(d. Jul 24 1887;a.42-7-23
MYERS, Howard T (OH PVT Co A 110 Eng		George L(d. Apr 23 1885;a.49-5-5d
WW) (Nov 14 1895-Mar 10 1953		SHILLING, Allatha Cole
(2 illegible stones)		1829-1911
DICKEY, Jennie (d.Aug 25 1896;a.65yr		Samuel(Co C 169 Reg OVI)1828-1910
Elizabeth	d. May 5 1874	WILHELM, Mahala S
(w/o Jas Dickey) a. 64yr,2mo		b. Jul 13 1848
(5 illegible footstones)		d. Apr 7 1915
SWITTER, M H	1842-1918	WILHELM, Daniel J (Co F 19th Regt
Margaret	1833-1911	OVI) Dec 26 1841-Dec 7 1904
SECTION 1 (Second Part)		HOLLERBACH, Louis Wm
(Start at Curve of Road & Tree)		b. Jun 15 1877
(Division Line of Sections Uncertain.		d. Jun 28 1904
(Part 1 & Part 2 copied as separate		HOLLERBACH, Edith Backer
Section. Starting from the driveway		Jan 4 1880
to the fence, continue from PART 1		d. Nov 5 1952
along drive to start of EVERGREEN		BAUGHMAN, Permelia
Sec.)		1856-1911
		BAUGHMAN, Samuel D
		1853-1944
		BAUGHMAN, Samuel H
		1815-1906
		Eliz (w/o Samuel)
		1825-1913
		SHAUF, Mary
		1832-1908
		FRIEND, Charlotte
		1867-1914
		FRIEND, Jay
		1865-1944
		James A
		1888-1971
		Lydia
		1870-1959
		MORGAN, James
		1872-1920
		Anna
		1878-1962
		LIPPS, Charles
		1847-1917
		Sophia
		1847-1922
		LIPPS, Herman (OHIO PVT 158 Depot
		Brig WW1)Feb 8 1889-Jan 11 1950
		(footstones: Father Mother)
		GEIS, Laura B
		1884-1948
		(footstones: Father Mother)
		JOHNS, J Edward(LT MG Co 26 Inf 1st
		Div AEF)Oct 17 1893-Oct 24 1971

JOHNS, Esther ? England? Feb 9 1896? (footstones: Gladys, Father, Mother)		DEIGHTON, Rose Ann	1880-1887
<u>ROW 2</u>		FRIEND (no data)	
BOWEN, John	1842-1904	? Chester (age 7mo)	1915
McCONNAUGHY, Edward P b. Oct 5 1872 d. Dec 31 1947		JONES, Joshua (Oct 8 1849-Apr 1 1907 C Wennie (Feb 14 1854-Apr 6 1914	
Anna L (Aug 20 1874-Dec 25 1944		JONES, Wm J (Co 1 7th OVI)	1842-1915
SNYDER, Elmer G	1893-1954	Virginia J	1848-1928
Laura M	1893-	(Urn-no data)	
PINN (no data)		WILSON, Harry	1892-1959
(illegible stone)		Carrie	1898-
PINN, Wm	1801-1874	GEIS (no data)	
PINN, Zilpha	1813-1888	MILLER, Daniel C	1853-1917
Corneal	1838-1907	Louisa (Wife)	1861-1911
PINN, R A (Co 1 5 USCT)	1843-1911	SNAVELY, B F	1853-1933
PINN, Robert A(Sec 1 Lot 47 US Vet)		Lydia A (Wife)	1852-1908
BAYER, Philippina b. Sep 21 1846 d. Aug 29 1902		SEITZ, Harold L	1891-1907
BAYER, Friederike b. Nov 6 1824 (w/o H A) d. Nov 8 1900		JOHNS, John(Co C 2 MD VI)	1834-1908
VAN DERSALL, Elmer A	1905-1980	Harriet (Wife)	1840-1921
Treva H	1910-	JOHNS, Wm P (OHIO CPL Btry F 324 Fa Bn WW1) Jan 22 1896-Nov 1967	
KIMPEAN, Elena (Mother) 1884-1954 George (Father) 1882-1964		JOHNS, Eva W(July 5 1874-Aug 17 1934 Walter G (Sep 21 1879- 1965	
BICKIS, Anna(May 10 1865-Nov 28 1947		JOHNS, Edward(Mar 3 1860-Apr 16 1927 Myra B (Jun 5 1864-Nov 14 1942	
COTORA, Vian	1879-1947	LEHMANN, George	1867-1936
NEMETH, Stephen	1882-1943	Matilda (His Wife)	1871-1947
Sarah	1882-	Gladys (w/o Carl L)	1899-1919
LOEW, Michael Sr (Father) 1894-1943 Justine (Mother) 1899-		MIESMER, John E	1875-1938
McDOWELL, Zeima Profant	1925-1962	Christine V	1883-1974
PROFANT, Jerry M(PFC WW1)	1927-1965	MELVIN, Nelle B	1878-1916
SULIN, Michael	1888-1940	CHANDLER, Caroline b. Mar 3 1837 (Mother) d. Sep 30 1877	
Susan	1894-1973	Albion (Oct 23 1824-Oct 22 1881	
DeHOFF, Eugene V	1918-1941	GLEITSMANN, Elmer b. Apr 20 1875 d. Nov 14 1934	
Dorothy Ellen (Aug 8-Dec 4 1940		GLEITSMANN, Elisabeth b. Nov 25 1847 d. Feb 27 1923	
DeHOFF, John E	1886-1964	GLEITSMANN, F Edward b. Nov 3 1841 (Co H 19 OVI) d. Nov 29 1915	
RINGLER, Hazel M	1913-1967	GLEITSMANN, Luke Snyder Dec 29 1908 d. Dec 29 1908	
PALMER, Mable H	1895-	AUSTIN, John (Aug 8 1863-Jul 10 1916	
PALMER, Eavor F	1893-1941	AUSTIN, Anna(Jul 10 1871-Jul 31 1935	
DENZER, Maud (Mother) 1884-1948		ACKER, Monroe L	1859-1932
SPEAKMAN, Margaret Forsythe	1865-1942	Louisa R	1862-1945
SPEAKMAN, Wilfred B	1889-1969	LENZ, George(Mar 18 1827-May 27 1883 Caroline (Jan 20 1841-Sep 12 1930	
Pearl K	1892-1952	SCHROCK, Myrtle (Mother)	1890-1964
MISHEFF, Boris F (Son) 1924-1943		Perlee (Grandson)	1884-1965
DUFFIELD, William M(Feb 1 1943- Daisy H (Apr 20 1950-		SPUHLER, Sorilla A	1841-1928
KLAR, Herman (Nov 9 1883-Mar 26 1943		SPUHLER, Jacob	1842-1905
? Milton C	1902-1952	BAILEY, Jean Marie Spuhler Jul 24 1924-Aug 14 1924	
? Maude B	1880-1946	<u>ROW 3</u>	
? William	1876-1942	BECK, John(PVT USA WW1)b Oct 18 1896 d. Jul 22 1977	
? Charlotte L	1905-1972		
DEIGHTON (no data)			
DEIGHTON, James	1845-1880		
DEIGHTON, Elizabeth(Wife)	1846-		
DEIGHTON, Lovinia	1869-1885		

ICKES, William D	1856-1922	WETZEL, Hazel N	1891-1919
Laura M	1854-1932	NELSON, Helen Irene	1897-1904
BURANDT, Anna L	1878-1911	WHITMER, Henry	1843-1909
PARKIN, William Z	1878-1940	WHITMER, Emma J	1855-1896
Minnie L	1887-1956	WENDLING, Adam	1846-1916
FOWLES, Joseph	1830-1911	WENDLING, Catherine	1850-1924
Mary	1841-1936	WENDLING, Arvine	1892-1958
KONTER, Henry L	1864-1909	BIDLE, Infant s/o G&JD	Oct 9 1867
MOCK, Charles E	1882-1912	BIDLE, George (d.Jul 5 1880;a.1-4-5	
Bertha	1885-1913	BLECKER, George E	1863-
WILLIAMS, Hannah	d. Nov 11 1910	BLECKER, Maria M	1866-
(w/o T S)	a. 64yr	BLECKER, Eliz	1853-1937
BURANDT, John F	1834-1911	BLECKER, Joseph	1877-1944
Augusta (Wife)	1836-1909	RUCH, Clara M	1873-1962
FLINT, Herbert A	1879-1915	RUCH, John Edward	1870-1944
MORRISON, Elizabeth	1857-1909	RUCH, Donald P	1897-1915
HAPPOLDT, Conrad (GAR)	1839-1910	KOCHER, William	1833-1888
Rosina (Wife)	1841-1927	Mary (Wife)	1837-1919
FETROW, Jessie L	1877-1961	SWIER, _____	1876-1961
Charles H	1869-1948	SHILLING, Jonas A	1880-1933
FETROW, Florence A(d/o C&J)	1904-1919	SHILLING, Armintha Walter	1859-1934
GALLATIN, Clement	1863-1943	Joshua	1853-1934
Clara	1867-1939	ALLEN, Sarah B	d. Mar 1 1889
Maurice	1903-1914	(w/o W H)	a. 37y, 5m, 27d
Nora May	1898-1902	LINDAY, Verle S	1910-1927
(Urn-no data)		WILLIAMS, Jack A (Son)	1899-1931
REEVES, Edith Sands	1879-1938	WILLIAMS, Anna D (Mother)	1869-1932
BASH, Reuben H	1866-1947	INGOLD, Frederick	1838-1916
Annie E	1867-1947	Cordelia A (Wife)	1846-1918
Glen R	1902-1938	MARKS, (Father)	1843-1903
KENT, Eugene E	1875-1960	(Mother)	1853-1909
Inez M	1879-1953	DeHOFF, Dwight(OH PFC 736 Eng H F	
GEIS, William F	1900-1961	Shop Co WW2)8/20/1920-10/7/1970	
Freda A	1909-1961	Blanch A	8/11/1924-
LAYFIELD, Carol J	1931-1969	BUNTING, Charlotte(Sep 18 1908-	
MOYER, Edward E	1890-1940	Sheldon (Feb 15 1909-Apr 9 1969	
Elizabeth B	1894-1975	THAYER, Thomas (OHIO PVT 52 inf, 6th	
YOUNG, Maria	1887-1966	Div)	Aug 25 1939
Daniel	1880-1955	NICKELS, Gerald C	1916-1940
YOUNG, Victoria Yagodich	1907-1941	KOVATCH, Richard	1934-1948
REESE, Mary	1877-1942	NICKLES, Harry (12/26/1885-2/19/1952	
SIMON, Sarah R	1878-1942	SCHULTZ, Clarence (US Vet)	1896-1941
MONTGOMERY, John	1895-1942	Mary E	1902-
Florence	1899-	WAGNER, Nichols D (US Vet)	1892-
SLATES, Sarah(Mar16 1865-Dec 21 1943		Dott F	1899-1967
MELESHENOK, Ananii	1889-1944	BIRKICH, Martha (Daughter)	1916-1946
Anna	1886-1960	BRKICH, Milica(12/17/1880-12/29/1941	
MAIER, John	1879-1943	SWAN, Mary B(May 22 1873-Jan 19 1945	
Anna	1896-1976	ANGUS, Earl O	1893-1942
WARF, Glenn G	1891?-	PRIBICH, Nikola	1891-1952
Emma S	1907-1944	Ljuba	1892-1946
BUCHATKY, Carl(Aug 1897-Feb 19 1945		YORK, Thomas	1891-1943
GROSSUL, Geo (Mar 15 1892-Jul 7 1943		Christina	1896-1970
ROW 4		DUJANOVIC, Ilija	1883-1942
NELSON, Frank	1866-1950	POULELIS, Parashos	1888-1943
NELSON, Florence	1876-1956	Marianthi	1900-

GUTSHALL, Katie M	b. Mar 15 1917 d. June 3 1943	CISMAS, Anna	1888-1944
MANOYLOVICH, Gliso (Father)	b. July 1 1892 d. Oct 26 1965	? Jeremiah ? Delia	
Stana (Sep 25 1886-Sep 19 1961)		CITEII, John	1890-1950
YATSKO, John(May 20 1923-Jul 24 1947 (Ensign USNR US Veteran)		Iliana	1874-1944
YATSKO, John Jr (OH AS US Navy WW11) May 20 1923-Jul 24 1947		KELLY, Thomas	1858-1944
POLOVINA, Rudy (Brother) 1886-1961		DUNNIE, Michael (Father)	1872-1944
Milua (Sister) 1901-1964		DUNNIE, Susan (Mother)	1878-1944
WETZEL, M Jean 1918-		DUBSAWSKY, John(10/15/1883-8/24 1945	
H Dallas 1908-1941		CERNEA, Nick Sr	1867-1945
WETZEL, Harry C 1882-1953		Anna	1872-1951
Grace C 1885-1963		SRBIN, ? (Mar 10 1892-Dec 8 1945	
<u>ROW 5</u>		ZENA, Paulina 1894-Dec 15 ___?	
WAGONER, Elizabeth 1885-		STUDEN (illegible)	
Perlee H 1885-1953		BUDICAN, Charles	1885-1949
SLUSSER, Rollin H 1866-1950		PRECUP, Basile	1885-1952
SLUSSER, Wm(Husb.of Bertha)1882-1959		MANALAKOS, George(Father)	1889-1945
SLUSSER, Estelle M 1865-1948		PUSHON, John	1882-1945
SLUSSER, Bertha Custer 1880-1947		Mary (Wife)	1881-1947
SLUSSER, Carrie A (Mother) 1847-1906		ZIEGELHOFER, Edward L	1881-
SLUSSER, Leonard P(Father) 1846-1920		Lena A	1885-1945
WILLIAMS, Lewis d. May 21 1878		BURSEY, Lila (Dec 22 1890-Jun 9 1975	
(s/o T & H) a. 3yr,7m,12da		ZIEGELHOFER, Grace E	1909-1948?
FLINT, Dolly E 1914-1914		<u>ROW 7</u>	
FLINT, Marjorie E 1912-1915		ROBINSON, Jeremiah A	1873-1943
NICKEL, Gerald (Mar-1942-Jul 15 1943		Delila Maude	1881-1966
ROEHLIG, Carla Annette(Sep19-24 1965		CERCEL, Nick (Dec 30 1883-Jun 7 1945	
JONES, John A 1889-1945		ALLEN, Lucinda (Mother)	1880-1944
CHELSE, Filon 1893-1967		ALLEN, George T	1893-1954
Veronica 1884-1943		Margaret E	1909-1981
VALLIS, Paul(Aug 12 1891-Oct 29 1942		PANIS, George P (Father)	1891-1944
MARINKOVIC, Dysan b. Nov 27 1886		Thone (Mother)	1907-
d. Oct 7 1942		KALMAN, Stephen	1894-
MUDD, Roger F 1889-1943		Elizabeth	1896-
Mattie B 1890-1947		Eugene R	1920-1948
KUBULKO, John Feriancz 1886-1943		CLARK, Morgan E	1873-1945
BLUNT, Weyman(Jan 8 1917-Sep 26 1947		Belle R	1885-1961
HENDERSON, B J(Oct22 1900-Oct 4 1947		BARKHEIMER, Clyde J	1890-1942
CHOVAN, Mary (Mar 7 1888-Jun 24 1963		Julia V	1880-1970
Michael (Jul 5 1887-May 21 1964		<u>ROW 8</u>	
VITASOVIC, Savo 1889-Oct 3 1944		FARKAS, Barbara(1/11/1876 - 7/17 1967	
ANTOL, John 1872-1965		MILLER, Jeanne E	1927-1948
Mary 1884-1944		Junnie C	1928-1945
McINNES, Robert 1889-1942		ELLISON, Charles D	1885-1945
Emma 1897-1980		PRESHER, Dan (Oct 15 1883-Nov 8 1947	
HOWARD, William H 1872-1950		RELIC, Lazo	1883-1946
Viola I 1880-1940		(SECTION 1, PART 1 & PART 2	
<u>ROW 6</u>		copied May 24 1982 by:	
CHOVAN, Mary (Apr 9 1893-Feb 14 1973		Virginia and Ralph Welch; Evelyn	
OSTOJIN, Laza (Yugoslavia) 1882-1945		Dannis; Lillian Roudebush; Goldie	
CHOVAN, John(Jan 27 1890-Aug 29 1945		Shimek; Pearl Miller; & Hazel L	
SABOCICK, John(6/24 1886-Jun 24 1945		Murphy)	
FERRELL, Jessie C 1882-1945		<u>EVERGREEN SECTION</u>	
		(This Section lies East of Willowlawn.	
		Stones Face the Road. Rows going West	
		to East (Left to Right-facing stones)	

ROW 1 (Evergreen Section)

(West to East or Left to Right)
MILLS, Gertrude b. Nov 11 1883
d. Dec 6 1940
GETZ, William 1866-1940
GETZ, Samuel 1893-1963
GETZ, Jerome(OHIO PVT Engineers WW1)
Sept 8 1889-Feb 24 1965
ZEPP, Maude Burkett 1892-1950
BURKETT, Floyd W 1891-1941
GREGOR, Samuel T 1896-1945
Elsie Brenner 1900-1946
GEIS, Martin 1891-1944
Elizabeth J Buckley 1887-1972
NISWENDER, L Ray 1877-1952
Anna E 1876-1953
WILLAMAN, Orrin D 1879-1943
Eva M 1898-1980
CHARLTON, Elizabeth 1868-1947
CHARLTON, Frank 1862-1943
KRISHER, Burton E 1906-1980
Grace 1906-1965
ST CLAIR, James H(Husband) 1895-1965
Ethel Louise (Wife) 1894-1943
NICEWANDER, William F 1873-1945
Minnie E 1875-1966
HAINZAL, Albert G 1884-1958
Ethel L 1893-1958
PRITCHARD, Anna C 1875-1945
THOMAS, Earl W 1906-1943
Margaret A 1912-
KLAR, Herman (Nov 9 1883-Mar 26 1943)
ROW 2
WITMER, Maurice R 1907-1981
Blanche M 1918-
HEALEY, Elmer J 1900-1944
Hazel 1899-
PACKER, David 1875-1960
Anna S 1877-1948
SLICKER, John 1872-1945
Anna M 1875-1956
SCHNEIDER - BUCKLEY:
___ Nicholas Jr 1936-1946
___ Nicholas Sr 1904-1962
___ Lawrence 1892-1966
MALZAHN, Charles 1891-
Clara B 1887-1945
SWARTZ, Gerald David 1939-1946
MAIER, Sylvia(Apr 8 1908-Feb 28 1965)
Gavrila (Mar 24 1891-Jun 30 1946)
BURZA, Filon(Aug 20 1884-June 8 1973)
Feca (Feb 19 1884-Mar 2 1946)
DREW, Eli 1873-1945
Mary 1872-1945
WISEMAN, William 1876-1944
Dorothy 1882-1944

SCOTT, John G(Sep 2 1868-Mar 10 1944)
Elizabeth (Nov 27 1868-Dec 5 1956)
HASLER, Fred 1883-1943
Laura F 1886-1976

ROW 3

COLLIER, Roy G 1887-1948
Alda H 1891-1960
BURNS, Chas E 1884-1960
RICHARDSON, Thomas A 1894-
Gladys M 1905-
PROFANT, Maria(Jan 2 1894-Jan 4 1965)
Michael (May 22 1893-Jun 11 1946)
McCANCE, Nora 1900-1947
WENDLING, Edward H 1870-1958
Mary Jane 1872-1936
FORSYTHE, Joseph B 1885-1948
Lillian N 1890-
PERRY, Joseph (Father) 1882-1947
Ida M (Mother) 1886-1978
SABO, John 1871-1947
Julia 1881-1961
SWINGLE, Ruth M b. Mar 23 1898
d. Feb 22 1977
SWINGLE, Earl S (OHIO PVT 166 Inf 42
Div WW1)Feb 20 1888-Nov 13 1946
LEGROM, Ethel 1878-1959
Albert 1880-
SICKMAN, Homer W 1885-1956
Violet M 1885-1967
ROSE, John R 1864-1943
KELLER, Roscoe C 1882-1943
Vera C 1890-
WETZEL, Joseph W 1903-1980
DAVIS, Peggy Bursey b. Feb 2 1951
d. Jan 1 1982

ROW 4

WEISGARBER, Lloyd R 1896-1955
Florence M 1897-
Marvin L SGT 1920-1945
WEISGARBER, Marvin L (OHIO SGT 379
Inf 95 Div WW1) b. Apr 12 1920
d. July 9 1945
JONES, Minnie Brady b. May 30 1880
d. Apr 17 1947
YAYLIAN, Vahe 1915-1973
GRUBICH, George 1889-1952
CHARNOW, Harry b. Nov 14 1891
d. Sep 28 1949
PAULESEN, Joehn b. May 15 1887
d. Mar 9 1949
McELROY, Earl R 1899-1955
Mary A 1911-1948
MILLER, Nick 1892-1948
Yeronica 1895-1982
WISKUSKY, Anthony b. Nov 11 1877
(Father) d. Sep 22 1956

WISKUSKY, Jessie M	b. Dec 30 1882	ANDERSON, Warren H	1941-1963
(Mother)	d. May 6 1948	Warren D	1965-
KIRBY, Betty M (Sep 19 1922-		Armenia	1888-1974
Earl L (Dec 16 1907-Dec 12 1917		Charles	1915-1975
Mary E (Oct 22 1909-Jul 14 1947		CUNNINGHAM, Isophene	b. May 10 1919
GABOR, John	1895-1972		d. Feb 25 1948
John Jr	1925-1944	MITCHELL, John Markes	1884-1947
Frank	1923-1951	Anna L	1886-
Julia	1898-1968	ROGULIC, Stanko	1894-1947
GABOR, Frank (OHIO PFC 13 Inf 8 Inf		HARO, Pedro (May 7 1882-Jun 12 1947	
Div WW2) Apr 8 1925-Dec 11 1944		HERRING, Henrietta	1898-1947
BAILEY, Earl D	1894-1963	McELROY, Carl S	1918-1947
E Marie	1892-	WILLIAMS, Ernest	1888-1947
MITCHINSON, Sydney G	1866-1945	SENDECKY, Mary	1881-1947
Effa M	1872-1956	Mike	1874-1949
SECRET, Mary E	1922-1943	PARIS, Anthippe	1867-1947
Norma G (Jan 30 1943-Sept 3 1943		MALONE, Ella	1874-1950
SINGHAUS, Marion	1900-1943	HOBBS, Roy Jr	1914-1946
Bertha L	1905-	DIMA, Nick (June 2 1892-Oct 27 1946	
PEOPLES, James W	b. Sep 30 1878	ROGICH, Pete	1917-1946
	d. Dec 27 1955	STANCHECK, Andrew	1868-1946
DUNN, Thomas E	1863-1951	Susan	1873-1955
Lydia Z	1866-1954	MYERS, William L	1887-1946
<u>ROW 5</u>		Fred W	1888-1947
BLAIR, Leona Pearl	b. Jun 13 1913	<u>ROW 7</u>	
(Mother)	d. Jun 28 1976	PARKER, Shirley Ann	-
GABOR, Barbara	1869-1957	PARKER, Beulah McGowan	1886-1947
JOHNSON, John R	1881-	JOINER, David (OHIO TEC5 Engineers	
Ella J	1883-1949	WW11) Apr 15 1919-Oct 19 1946	
MILLARD, Howard Wayne Sr	1911-1981	LESKOVAC, Sam(Mar20 1887-Jul 31 1946	
SIMS, Alex	1869-1955	CALDERWOOD, George	b. Sep 22 1871
Etta	1867-1947		d. Jun 25 1946
ZIEGELHOFER, Paul A	b. Aug 11 1907	AVDYL, Nebi (Sep 20 1890-May 7 1946	
	d. Nov 3 1948	DEAN, William L	1891-1940
ANGES, Stefano	1886-1948	DOBRAS, George	1889-1946
PAUL, Harry	1894-1948	ANDERSON, Earl(Jul 14 1910-Feb 9 1946	
POTYOK, Michael (Brother)	1890-1948	KLUVE, William	1870-1946
ARVA, Many	1889-1962	RELIC, Lazo	1883-1946
Barbara	1896-1968	PRESHEP, Dan (Oct 15 1883-Nov 8 1947	
MILLER, John J	1876-1948	(EVERGREEN SECTION copied by:	
Abbie M	1876-1953	Ralph & Virginia Welch -	
VAIDA, John	1889-1947	Summer of 1982)	
LINDSAY, David	1883-1946	<u>WILLOWLAWN SECTION</u>	
Margaret C	1887-1978	(This Section Lies East of North	
RUSH, Calvin (Jul 16 1877-Oct 9 1946		Shadylawn Section. Steps along the	
HOGE, Marie M	1888-1964	drive Separate the Sections. The	
CRAWFORD, Nimen V	1885-1947	stones are facing the Mausoleum	
KEMP, Herman	1873-1954	across the drive. Rows go West to	
Augusta O	1876-1963	East or Left to Right when facing	
Ellsworth H	1915-1968	the stones.)	
<u>ROW 6</u>		<u>ROW 1</u>	
LAW, George B (Father)	1888-1978	(Copied West to East)	
Sara M (Mother)	1888-1949	WAKINS, Evlyn C (Mother)	1865-1939
BRADY, Mary Nugent	b. May 21 1903	PAPPAS, Spiros	1898-1975
	d. Apr 23 1950	Margaret	1919-
FRANCU, George	1888-1948	McKEAN, Lucinda	1865-1942

STEFFEE, Charles R	1882-1949	WHITTLE, John J	1887-1957
Minnie R	1876-1967	WHITTLE, Elizabeth	1865-1946
PAUL, Andrew	1869-1947	RINK, Harold M	b. June 2 1904
Ida M	1874-1960		d. Aug 2 1978
MALTER, Sarah L	1864-1959	RINK, Catherine	b. Feb 20 1907
HOOPINGARNER, Isaac	1877-1955		d. May 6 1946
Matilda L	1880-1967	BORDNER, Earl C	1907-1948
SHAFER, Dennis Miles	b. Jun 16 1946	Alice M	1908-
	d. Aug 11 1946	RAYNARD, A Price PFC (WW1)	1925-1945
Jessie L (May 11 1922-		RAYNARD, George W	1897-1963
Donald Burt	b. Nov 10 1915	Helen L	1900-1980
	d. Jan 24 1982	BOOTH, Harry R	1892-1947
GRIFFITH, Sadie	1881-1958	Ethel H	1908-
GRIFFITH, William	1879-1947	PELLACH, Susan	b. June 7 1880
HEATHER, William T	1887-		d. Jul 27 1946
Tessie M	1891-	EICHENDORF, Julius	b. Mar 16 1881
MOYER, Richard W (S2 US Navy WW1)			d. Feb 21 1946
Feb 26 1929-Aug 10 1975		EVANS, George H	b. Mar 1 1892
SMITH, Elizabeth Jene	b. Feb 14 1860		d. Aug 2 1952
	d. Feb 6 1946	NIVER, Olive Neidlinger	Dec 9 1888
BURKEY, Stella I	1890-1945	(Sisters)	d. Sep 22 1948
HERMAN, Wilhelmina	1904-1945	NEIDLINGER, Hazel	b. Feb 3 1890
WUSON, Paul	1898-1945	(Sisters)	d. Jan 8 1955
KAUPMAN, Herman W (OHIO PVT Anti-Air		(above 2 on same stone)	
Craft M.G. Bn)	b. Jan 8 1895	REYNOLDS, Franklin	1872-
	d. Apr 8 1945	Martha J	1871-1942
MILLER, Bendick E	1905-1942	JONES, Infant d/o W H & K M Jones	
EHRET, Sylvia	1867-1946		Sep 12 1947
August	1869-1946	WALLACE, William W	1872-1951
HOSE, Mary C	1879-1954	Christina L	1877-1945
HOSE, Christian P	1876-1946	MARTIN, Roy G	1899-1945
SCOTT, Harry H (US Vet)	1877-1939	Mabel E	1901-
Clara M	1881-1968	<u>ROW 3</u>	
BOLTON, Ashley	1883-1946	PACKER, George R	1901-1972
<u>ROW 2</u>		Nina A	1906-
WOOD, Laura G	b. May 27 1885	DINGLER, John W	1902-1973
(Mother)	d. Aug 28 1954	Elsie M	1906-1979
RINGLER, Viola	1883-1980	DINGLER, Max W	1879-1944
George	1889-1941	Florence	1884-1954
PETTIT, Dainnie (Apr 20 1911-		BAILEY, Arthur C	1884-1953
PETTIT, John T (OHIO PVT US Marine		Bessie F	1884-1947
Corps WW1)	b. May 8 1897	APPLEBY, William	1895-1943
	d. Mar 17 1974	Lucy L	1898-1968
ZILL, Earl L	1904-1941	APPLEBY, Thomas	1868-1945
MYERS, Cyrus R	1870-1943	Mary	1872-1958
Nannie E	1873-1955	MAYLOTH, Mary H (Mother)	1887-1944
STAKEN, Helen	1922-1947	SHIREY, Courtney L	1894-1943
DAVENPORT, Harry P	1879-1957	Vivian L	1894-
M Gertrude	1883-1954	GARDINER, Dorothy E Shirey	
MOORE, Anna T	1864-1947		Apr 22 1916 -May 19 1974
SWARM, Frank H	1882-1958	BAKER, Mildred W	1876-1947
Nellie M	1887-1959	FLICKINGER, Ross D	1907-1981
McGUIRE, James F	1886-1943	Ann L	1911-1944
Catherine I	1893-1978	VAN NORTE, Richard J	1888-1944
DEBOS, Charles B	1880-1943	EVANS, John J	b. May 26 1877
Blanche	1881-1970		d. Jan 11 1947

EVANS, Martha Jane	b. Mar 12 1879	ROSS, William Lee	1885-1965
	d. Dec 6 1969	ROSS, Mary Jane	1886-1965
CROSSEN, Charles W (OHIO STAFF SGT		FRITZ, John M (Father)	1865-1945
10 Inf 5 Inf Div WW1)		Anna K (Mother)	1870-1955
	Aug 2 1917-Jul 30 1944	CROOKSTON, David J (OHIO Seaman 2 CL	
NEDROW, John W	1881-1946	USNR) Apr 25 1916-Feb 5 1946	
Johanna L	1883-1953	CROOKSTON, David N	1882-1965
HOELZER, George M	1896-1959	Grace G	1884-1970
Hazel	1895-1946	MILLS, William C	1869-1950
RADTKE, Fred	1875-1947	Joseph P	1908-
Edith M	1886-1959	Mary L	1909-
LEADING, Harvey (OHIO PVT HQ Det		Joseph P Jr	Sep 10 1948
Service Comd WW1)b May 20 1898		CAMPBELL, DR J Frank	1874-1926
	d. Sept 7 1948	Anna G	1880-1944
DEKAN, James (Father)	1891-1947	Gordon F	1903-1948
Mary (Mother)	1896-1976	BOWLES, William R	1882-1948
WITMER, William H	1873-1953	Minnie W	1886-
Meda C	1876-1966	RENTSCH, James R	b. Aug 7 1900
Margery E	1900-1947		d.
LaVerne	1898-1980	RENTSCH, Artie B	b. May 8 1889
Ralph R	1911-		d. Oct 1 1972
<u>ROW 4</u>		NEGULIC, George Sr	1885-1949
(This Row has many stones at the		Paraschiva	1890-1969
foot of graves and no Family		SIMPSON, Albert	1882-1964
Head stones.)		Mary	1888-1949
SMITH, Elizabeth L	1897-1974	<u>ROW 5</u>	
BUMGARNER, Paul J	1897-1964	WHISLER, William E	1878-1949
Lauvina L	1899-	Mary A	1884-1966
BUMGARNER, Ann Alfreda (Mother)		BUMGARNER, T Clarence	1883-1959
	1878-1939	Edna Jackson	1881-1945
BUMGARNER, Frank C	b. Apr 17 1877	HART	
	d. Dec 17 1967	HART, Henry P	1884-1956
BRIGHT, William M	1882-1971	HART, Lelia B	1887-1972
Liza P	1880-1974	WISKUSKY, Russell L	b. Sept 1 1902
HUTH, Herbert L	b. Aug 26 1892		d. May 28 1966
	d. Feb 17 1969	WISKUSKY, Harold H	1906-1979
HUTH, Edna A	b. June 9 1892	Perley W	1916-
	d. Jun 12 1981	JORDIS, Walter R	1899-1974
McCLASKEY, Emery (Father)	1904-1968	Harriet V	1902-1974
Josephine (Mother)	1905-	MONSELLE, Dorothy E	b. Jan 22 1917
BELL, Vivien	1910-1975		d. Dec 2 1970
LEVIE, John H (Massachusetts PFC		HINTZ, Otto J	1886-1956
Co A 83 Armd Recon Bn WW1)		Hannah M	1889-
	Jun 17 1915-May 12 1970	Ralph O	1917-
RIFFEE, James T	1926-	CARRUTHERS, Isabel	b. Aug 29 1853
Wanda M	1927-		d. Oct 15 1952
KOHLER - HANS:		FRITZ, David R (Vet)	1892-1938
___Michael	1874-1951	Nellie E	1892-
___Anna M	1873-1943	WREN, Stephen	1891-1979
___Doris E	1901-1959	Cora M	1900-
___Roy H	1902-	CHAPMAN, Helen D	b. Apr 25 1942
(above 4 are on the Kohler-Hans			d. Mar 20 1961
stone)		EHMER, George E	1896-1966
ROSS		Helen	1892-
ROSS, Betty Jane	1938-1938	WAGNER, Ora E	1886-1965
(age 11mo, 24days)		Albert L	1881-1975

WHITE, Edgar H	1874-1946	SABO, Martin	1910-1954
Minnie S	1878-1960	Katherine E	1917-
AXE - KRESS		MITICHAEL, Gusts	1896-
AXE, Sylvester E	1863-1924	Bertha L	1912-1950
Laura E	1867-1957	WEBER, Robert J	1914-1973
KRESS, Pearl	1890-1970	RICHARDSON, Harmon S	1897-1980
KRESS, Roy	1890-1961	Edna M	1900-1947
CHANTES, Kyriakos N	1890-1949	ACKERET, Jeannette E	1884-1952
	d. Mar 17 1949	Herbert A	1881-1968
KANNEY, Thelma McDowell	1910-1974	BROWN, Alexander H	1879-1953
McDOWELL, Ira G	1878-1949	Dealia	1886-1972
Nettie A	1884-1964	<u>ROW 7</u>	
CURTIS, William C	b. Oct 8 1886	WISE, Jacob J	1867-1930
	d. Dec 1 1951	Elizabeth C	1864-1953
WILLARD, Berkeley Buss	1877-1948	WHITMAN, C Herbert	1881-1957
WESSEL, Theodore H	1876-1949	C Margery	1888-1966
Harriet A	1878-1961	WALRATH, Winfield S	1891-1982
LAW, John G	1912-1970	Isabel L	1896-1955
Julia C	1917-	BERRY, Edward M	1889-1957
LAW, John G (OHIO SGT 1741 Ord SVC		Bessie L	1898-
Maint Co WW11)	b. Dec 23 1912	Audrey Bell	1913-1977
	d. Oct 21 1970	HOWARD - CLARK:	
<u>ROW 6</u>		HOWARD, Eugenia	1873-1953
BERRY, Timothy D	1946-1967	Laura M	1893-1958
Helen D	1920-1946	CLARK, George P	1895-1954
BERRY, Timothy D (OHIO CPL Co C 1SP		Sarah E	1891-
Bn 1 Mar Div - Vietnam)		SABO, Mike (Dad)	b. Nov 7 1902
	b. Nov 5 1946		d.
	d. Jan 11 1967	SABO, Katherine (Mom)	b. Sep 24 1909
HERING, REV Max	1868-1940		d.
McLAUGHLIN, William H(Son)	1904-1949	GONZALEZ, Jesus	1892-1969
Ora R (Mother)	1874-1962	Anuncia	1897-1968
WILHELM, Karl E	1886-1948	(Willowlawn Section Rows were	
Hannah B	1885-1949	copied West to East and join	
McCULLOUGH, Warren H	1877-1946	the Rows of the Evergreen	
Sarah A	1879-1959	Section)	
RAMSEY, Lester P	1902-	(WILLOWLAWN SECTION copied by:	
Gladys H	1913-1978	Ralph & Virginia Welch -	
JORDIS, Fred J	1871-1949	Summer of 1982)	
Marie B	1868-1955		
PACKER		<u>NORTH SHADYLAWN SECTION</u>	
PACKER, Mae K	1900-	(North Shadylawn Section is located	
PACKER, Lee J Jr (OHIO PFC Air Corp		next to Child's Garden Section.	
World War 11)	b. Mar 19 1923	Rows going West to East or Right	
	d. Sep 29 1945	to Left.	
PACKER, Lee J Sr	1898-	Stones face the road and start	
PARIS, John P	b. Apr 26 1892	next to Child's Garden Section;	
	d. Jun 22 1949	going along the road across from	
GONZALEZ, Henry Lee	b. Oct 4 1948	the three Mausoleums on the left	
(Son)	d. Apr 16 1949	side of the road.)	
BURKHART, Walter	1886-1949	<u>ROW 1</u>	
Alice	1894-1968	(West to East)	
BURKHART, John T	1924-1978	LEGG, Charles	b. Dec 4 1890
PARIS, Alice (w/o John)	1904-1958		d. Jun 28 1971
STAVRAKIS, Theodore	b. Feb 5 1898	LEGG, Elma E	b. Apr 2 1885
	d. Dec 21 1950		d. Aug 5 1956

NORTH SHADYLAWN SECTION		HECKENDORN, Otis A	1890-1968
ROW 1 (Continued)		Gary Lee Lynn	1942-1946
(Copied West to East)		Helen S	1893-1968
BROWN		WHEELER, Thomas C	1874-1954
BROWN, Terry	b. Dec 9 1946	CARNES, James A	1885-1943
	d. Oct 23 1966	Rose I	1886-1955
BROWN, Doris C	b. Aug 26 1922	SHILLING, Oliver J	1896-1943
	d. Aug 7 1947	Ruth H	1897-
WILLISON, James E	1887-1949	BUSHMAN, James M	1875-1948
Mary C	1887-	Margaret A	1873-1949
RICKENBROD, John Louis	1895-1956	<u>ROW 3</u>	
Pauline Crone	1894-	BUHMAIR - BRIDEWESER:	
LENGS, Albert P (OHIO SGT Co A 136		Otto	1880-1944
Machine Gun Bn WW1)	1877-1961	Edith	1877-1950
Hermena B	1875-1961	OBERLIN, Grace N	1904-
GIBSON, Mary M	1896-1977	Harold B	1896-1972
KOESTER, Emma (Dec 2 1893-Feb 4 1953		DAVIS, William H	1875-1950
KOESTER, Henry (Oct 16 1893-Jan 30 1960		Alma E	1876-1974
SNYDER, Florence E	1899-1961	PORTMAN, Clarence W	1898-1975
SNYDER, Homer R	1892-1949	PORTMAN, Rebecca C	1898-
SNYDER, Helen (Sep 4 1896-Sep 2 1966		PORTMAN, Howard A	1886-1941
SPIKER, Frank H	1873-1959	Georgina A	1895-1975
Blanche M	1881-1970	WISE, Frederick W	1873-1948
GOLDSMITH, Veda L	1897-1951	Sara M	1882-1969
GOLDSMITH, Winifred	1888-1962	KNIGHT, Bessie (Mar 30 1898-Dec 2 1965	
MEUSER, Emma L	1876-1958	HURSH, Eula P (Apr 21 1921-	
BARNES, Joseph G (Apr 21 1894-		Warren L (Apr 22 1911-Aug 16 1973	
Maxine R (Nov 10 1905-		WHEELER, Albert Z	1876-1942
<u>ROW 2</u>		SNYDER, Oliver G (Father)	1878-1950
SCHOEN, Frederick W	1882-1945	Grace M (Mother)	1882-1945
SCHOEN, Clarissa M	1884-1970	CULLER, Leon R	1886-1960
STOTTLEMIRE, Maxine R (b. Nov 10 1905		Bessie E	1892-1978
d. Aug 15 1964		STEINER, Evelyn	1914-
WEYMILLER, Ann	Apr 23 1947	Carl	1903-
WEYMILLER, Estella C	1887-1974	Nancy	1942-
Charles C	1884-1960	Judy	1944-
LIMBACH, Martin E	1889-1944	<u>ROW 4</u>	
SLICKER, Raymond L	1909-	BRIDEWESER, Fred A	b. Dec 24 1909
Edna B	1910-	(S2 USN WW11)	d. Sep 26 1975
STORZ, Karl F	1889-1964	ZEPP, Carl D	1897-1942
Alberta F	1890-1962	William G F	1864-1914
WATERS, Milon D	1897-1934	Frances S	1864-1948
Helen F	1899-1962	ELLIS, Howard A	1893-1949
SILK, Hilda L	1901-	ZEPP, Ruth G	1899-
John A	1901-1942	ZEPP, Carl D	1897-1942
Mary S	1875-1923	BAUGHMAN, William H	1869-1965
Frank B	1871-1945	Ollie L	1871-1947
Grace S	1877-1971	SCHWING, Benjamin F	1896-1973
Frederick F	1911-	Gertrude E	1896-1980
Charles R	1909-1969	MORGENSTERN, Daniel	1864-1944
URBAN, Frank (Apr 10 1887-Jun 8 1951		Katherine	1872-1954
Amelia L (Nov 26 1889-Feb 9 1966		SCHLERETH, George L	1888-1954
STULLER, Lula Urban	b. Feb 21 1921	Emma H	1891-1971
	d. Jan 17 1971	GONSER, Harvey R	1894-1944
KOONTZ, Ernest F	b. Mar 22 1904	Anna C	1891-1957
	d. Nov 22 1979	SPUHLER, Thomas A	1874-1960

SPUHLER, Bertha B	1877-1964	MOLLET, Elton A	1913-1960
EVANS, Harry D	1893-1945	MOLLET, Eleanor J	1918-1981
Mary I	1900-	<u>CHILD'S GARDEN SECTION</u>	
KOEHLER, John	1876-1942	(Facing Drive--Facing North)	
Margaret	1878-1951	(West to East--Right to Left)	
HAX, Caroline(Dec 2 1876-Nov 27 1941		(Stone Marker in Center of CHILD'S	
Frederick REV(Dec 1 1877-Nov 4 1944		GARDEN SECTION: Donated by Beiter-	
WITMER, Nellie M	1904-	1939)	
Earl H	1902-1942	<u>ROW 1</u> (Child's Garden Section)	
SNYDER, Otto P	1874-1960	BRIGGS, Leo F	Mar 22 1951
Anna C	1875-1964	KELLEY, Connie Sue	Mar 6 1951
<u>ROW 5</u> (North Shadylawn Section)		HEWITT, Janice Elaine	Aug 1- 3 1950
KOEHLER, Larry Lee	b. Sep 25 1940	BURWELL, Delores Jean (3mo)	1949-1959
d. Jan 25 1947		ANGUS, Timothy Wayne	b. Dec 18 1948
KOEHLER, Maurice (Aviator)	1902-1963	d. Jun 13 1949	
BAILEY, Edward E	1893-1969	HANSON, Baby boy	Apr 11-12 1949
Nettie M	1894-1975	WISKUSKY, Robert A	Dec 12 1948
<u>ROW 6</u>		CAPLES, Linda Jean	Sep 22-28 1948
ZINK, Clara (Mother)	1869-1954	SPRUNK, Edward L	May 30-Sep 3 1948
Naomi I (Daughter)	1898-1955	<u>ROW 2</u>	
SLICKER, Perlee	1887-1951	McFARREN, Ronald Lee	June 6-11 1955
Laura R	1891-1946	NALBACH, Jeffery Lee	Mar 29 1954
AMES, Stephan Scott	b. Oct 17 1949	PELLEGRINO, infant	Aug 13 1954
d. May 18 1952		FLEMING, Twins	Sep 15 1953
AMES, Orrin F	1885-1946	SEARLES, Freeman E	Dec 24-25 1952
Lura C	1885-1977	PARIS, Robert J	Jan 5- 6 1952
Orrin K	1915-1967	HICKS, Carl R Jr	Oct 9-12 1951
Eleanor L	1915-	<u>ROW 3</u>	
AMES, Orrin K (OHIO MAJOR USAF Res		McALLISTER, Donald E Jr	July 3 1974
WW1) Aug 12 1915-Feb 15 1967		d. Sep 28 1977	
STOTTLEMIRE, Barrett D	1903-1957	HARRIS, Jonathan W	1964-1968
STOTTLEMIRE, Glen C	1909-	Joyce L	1965-1968
RENO, Grace G	1886-1969	SCHROEDER, Stanley E	b. Oct 12 1956
RENO, Charles L	1880-1957	d. Aug 24 1961	
BOEKEL, Henry	1875-1953	LAZAROFF, Betty	b. Nov 22 1958
Clara Mary	1879-1946	d. Feb 25 1960	
SAILER, Charles C	1892-1946	KERR, Johnny	1947-1950
Martha F	1897-	PACHIS, Efithma(Jan 21 1936-Feb 8 1946	
<u>ROW 7</u>		MARLOWE, Robert Ellsworth Jr.	Feb 21 1938-May 24 1945
KING - WILEY (no data)		McCLASKEY, Marvin E	1932-1945
ALBRECHT, Carleton LaRowe(Mar 28 1898		EDWARDS, Cleve Milton	1933-1941
d. Mar 3 1945		PARNACOTT, Polly	1932-1941
BURD - BROWN:		Velda	1930-1930
BROWN, Randall H	1906-	Thomas	1925-1926
BROWN, Marian O	1902-1980	Glen	1923-1925
BROWN, David B (OHIO PFC US Army		LAMBOS, George(Sep 25 1931-Dec 1 1940	
WW1 PH) Dec 31 1922-Feb 2 1973		LOPEZ, Richard P	1941-1941
BROWN, Olive V	1924-1941	BEDNAR, Robert Eugene	b. Jan 29 1937
BURD, Anna B	1876-1966	d. Jul 15 1940	
BURD, Charles	1874-1940	<u>ROW 4</u>	
MOLLET, Clara May	1906-1919	CLARK, Jessie(Nov 18 1963-Jun 30 1971	
MOLLET, Clara B		FREMAAM, Richard Dale	b. Feb 8 1969
MOLLET, Samuel	1876-1939	d. Feb 25 1967	
MOLLET, Nicholas	1880-1926	SPRUNK, Norma Jean	b. Oct 8 1955
MOLLET, Onita B		d. Feb 25 1967	
MOLLET, W Nicholas	1905-1938		

SYLER, Jeffery L	b. Apr 16 1964	WALLENHURST, Robert Bruce	Feb 10 1956
	d. Apr 13 1966	ERMACORA, Baby	Dec 21 1958
ORWICK, Cynthia Ann	Mar 9 1942	HANSON, Sharon Louise	Dec 6 1955
CRONE, Howard T "Bozo"	1941-1942	<u>ROW 9</u>	
SELOGY, John Robert	(b&d. Dec 10 1941	DEMPSEY, Jennifer	(8/19/1965-2/20) 1966
WELDON, Norma Jean	(Aug 26-Dec 4 1921	RICE, Gregory Allen	Sept 4 1964
FIGLEY, John L	(b&d. Apr 10 1941	BELL, Jon W	(July 11-Oct 6 1961
<u>ROW 5</u>		BORON, Susan K	Apr 26-29 1964
PETYOVSKY, Alex	(1/28/1972-9/28 1973	BURTT, Jeffrey Lynn	b. Aug 23 1961
SMITH, David	(Nov 27 1955-Oct 12 1965		d. Feb 2 1962
PFLUG, Linda	(Dec 19 1958-Dec 12 1962	ADAMS, Todd Michael	Oct 22-25 1961
MALINOWSKI, Nancy K	b. Apr 28 1943	BENNETT, Ernest D	(Mar 22-Jul 16 1959
	d. Feb 27 1954	EMERICK, Cathrine L	(Apr 26-27 1962
YOUNKER, Frank	(Oct 16 1931-Dec 21 1946	LEVIE, Bruce P	(Jul 2 1967-Jan 8 1969
SEIGFRIED, David W	(Sep 16-Dec 5 1942	Sandra J	(Jun 8 1960-Jan 22 1963
CAIN, David F	Aug 3 1942	HILL, Donald	(Dec 21 1951-Dec 23 1959
DENNIS, Janice J	May 26 1942	<u>ROW 10</u>	
COMPAN, Carry	Jan 4 1942	TABLER, Cory D	(8mo) Mar 9 1974
<u>ROW 6</u>		BRATZ, Stacey Lynn	Nov 25 1973
ANGUS, Donald P	Jan 3-8 1959	GREGORY, Lisa Marie	(Nov 4-Dec 9 1969
HIDER, Rose Mae	Dec 5 1951	ROEBUCK, Harold D	(Aug 23-Sep 24 1966
EVANS, Douglas F	1943-1946	FLORES, Alice Jean	Sept 18 1966
SELIGMAN, Maleenar	(Feb 15-May 21 1945	PARIS, Alexandria	July 9 1968
SCHLABACH, _____	May 13 1945	<u>ROW 11</u>	
SNYDER, Larry D	(Sep 5-Nov 30 1944	WILHELM, Tina Marie	Feb 1-5 1982
MATTOX, James Merle	(Mar 3-Oct 11 1944	TODICH, Peter Jr	Feb 3-4 1981
DEVOLL, Shirley J	(May 30-Jul 24 1944	WILHELM, Michael D	b. Sept 4 1979
REARICK, Harry J	1944-1944		d. Jan 29 1980
HUDY, Lilian Marie	May 19 1944	BUCHANAN, David A	Aug 5 1978
JUSTICE, Camille Vaughn	Sep 20 1943	<u>GARDEN OF MEMORIES SECTION</u>	
CAMPBELL, Infant son	1942	(Located in background of Shadylawn	
<u>ROW 7</u>		Section. Flag Pole in center has	
MARTIN, Infant	Aug 26 1948	plaque on ground: "This Flag and	
McKILLIP, Leonard L Jr	Aug 2-3 1948	Staff a Memorial to those who gave	
REESE, Sherry	Jun 18-25 1948	their lives in World War I and II.	
WILLIS, John	May 26 1948	Erected to their honor by Veterans	
DENNIS, Brenda Joyce	b. Apr 18 1949	of Foreign Wars Post 3124 and The	
	d. Aug 16 1951	Ladies Auxiliary Post 3124.")	
HIDER, Mary Lee	Aug 20 1947	(Stones copied Right to Left (West	
MAYFIELD, Sandra Ellen	Feb 19 1948	to East) as you face Flag Pole.)	
LOVETTE, Allen E	Feb 29 1948	<u>ROW 1</u>	
WALLENHURST, Donald	(Oct 2-Dec 9 1947	LOCH, William F (OHIO PVT 6 Co 159	
SIMON, Timothy Michael	(Oct 8-19 1946	Depot Brig WW1)	b. Feb 17 1896
SHANABROOK, Gerald K	Aug 25 1946		d. Nov 14 1969
<u>ROW 8</u>		SIMPSON, Harold (OHIO A2C 4520 Civ	
STEVENSON, Robert E Jr	b. Dec 4 1963	Engr SQ AF)	Oct 25 1933-Oct 5 1968
	d. Apr 6 1964	SCATTERDAY, Chester L (OHIO PVT Co L	
STEFFEE, Donald C Jr	1957-1958	379 Inf 95 Div WW1)	Oct 13 1896
McCLEARY, Roland	(Mar 1-Aug 13 1957		d. Apr 4 1968
McCLASKEY, Guyland Ray	Oct 9 1962	CORRELL, Herbert (Kentucky PVT 5 Co	
CHOLLEY, Deborah Sue	Sept 20 1958	159 Depot Brig WW1)	Dec 20 1888
DODD, Sharon Elaine	(May 18-22 1958		d. Jan 2 1968
DODD, Teresa Sue	(Jun 23-28 1957	HILL, Lamont D (OHIO PVT Co 1 4 Mar	
CARPENTER, Carla Kay	May 13 1957	3 Mar Div Vietnam PH)	
CASE, Paul Danny	b. Sep 14 1952		b. Aug 18 1946
	d. Dec 11 1956		d. Mar 6 1967

DINGLER, Warren C (OHIO PFC Army Air Force WW2) May 3 1919-Jun 3 1955

ROW 2 (Garden of Memories Section)

HOOPINGARNER, Ivan O (OH PFC Air Corp WW1) Jan 12 1898-Mar 17 1948

AUBLE, Donald C (OH 1 LIEUT Air Corp WW1) Mar 10 1921-Aug 11 1945

PIPER, Robert A (OH PFC 394 Inf 99 Inf Div WW1) b. Jan 12 1919
d. Dec 18 1944

BOEKEL, Benjamin C (OH CPL 337 Inf 85 Div WW1) b. Sep 22 1922
d. Oct 17 1944

HEATHER, Theodore R (OH S/SGT 597 Engr B&S Regt WW1) Jan 5 1915
d. Jul 30 1949

WEBB, John J 1890-1951

PATTERSON, Elmer S (OHIO TEC5 104 CML Processing Co WW1 PH) Sep 10 1916-Oct 29 1953

NICKERSON, Curtis D (OHIO PFC 1264 Service Unit) b. July 7 1924
d. Sept 2 1954

DONAHUE, Julia M (OHIO Cont Surg QMC WW1) Nov 24 1866-Jul 19 1950

(Starting at the right at bottom of steps: Going up steps--stones on the right side;-then coming down steps--stones on the left. No Rows)

FISHER, Lloyd Merril (OH PFC 7 Inf 3 Inf Div WW1) b. Feb 24 1917
d. Feb 2 1944

HEIDY, Robert Erle (Tail Gunner B 24 Lib Missin Kwajalein Atoll) Nov 9 1923-Dec 28 1943

AUBLE, Donald LT (Pilot Air Trans-Command Buried at Kunming, China) 1921-1945

STANTON, Robert Van (SFC US Army - Vietnam) Oct 21 1946-Oct 4 1978

GIPP, Traian J (DCFN US Navy -Vietnam) Feb 23 1948-Oct 23 1975

BEHRENDT, Gerald E (CPL Btry A 157 FA Bn 44 Div. Died in Action in Germany) Nov 9 1924-Apr 25 1945

EVANS, Andrew M (SGT 19th Bomb 93rd SQD. Killed in the Pacific) Mar 7 1914-Apr 16 1945

SNYDER, Gaylen Lee (SGT-Lost over The North Sea) b. Nov 19 1925
d. Feb 3 1945

(Going down steps--stones on the left Side:

FOUTS, Richard Earl (FT LT 447 Bomb Group 711 SQD E T O Lost Over France) June 1 1920-Feb 28 1944

SCOTT, Robert S (Mach Mate First Class US Navy Pearl Harbor) Jul 13 1914-Dec 7 1941

DOLL, Russell F Jr (Staff Sergeant 94th Div 376 Inf Killed in Action Germany) b. Feb 14 1921
d. Jan 19 1945

WATERS, Norman Earl (OHIO AOMI USNR WW1 AM-PH) b. Sep 10 1921
d. Oct 30 1944

BATES, David Leo b. Dec 12 1955
(SP4 US Army) d. July 2 1976

DINGLER, Carl R b. Jul 27 1925
(PVT USA) d. May 25 1976

SHADYLAWN SECTION

(Shadylawn includes Garden of Memories Veterans & Child's Garden. Rows start going left (north) at Southwest corner of Section in West end of Shadylawn. Go to East to Child's Garden)

ROW 1

BELIGA, Theodore 1887-1962
Anna 1878-1958

ARMITAGE, Florence E (Mar 7 1900-Charles W (June 7 1891-Jul 25 1966

HALKIAS, Nick (Dec 11 1929-Dec 25 1964

KEMP, John (Jun 22 1870-Dec 28 1961

ZAFIROFF, Jim (b. Macedonia) 1886-1959

SAPONGES, Pana Giotes b. Nov 4 1891
d. Dec 3 1965

ALEXANDER, George M 1892-1958

MARRAS, DiMitrios J 1885-1958
(Born Megaroyon Macedonia)

KIKO, Esther E (Mother) 1897-1958

ZGODANA, John (Sep 1 1896-May 27 1958

MEHMET, Sulo 1896-1957

GOSKOVA, Hetem Rexhep 1883-1958

RAMAN, Kad R 1888-1958
(Albania Yugoslavlia)

DOMRO, Edward (Apr 20 1883-Oct 2 1961

DRAGICH, Steve 1893-1959

CALCAGNO, Mary (Oct 31 1893-Feb 6 1956

BALSERA, Mike (OH PFC 907 QMC WW1) Mar 1 1901-Aug 28 1957

PETAK, John Jun 22 1957

RADTKE, Earl L 1916-1958

LAPAY, Sara 1877-1957

SPIROFF, Nickola b. Mar 15 1897
d. Oct 8 1957

HARDESTY, Martha J 1875-1958
Bertsal 1894-1961

GEORGE, Philip 1891-1968

BRUGGER, Bessie F 1894-1975

MILNER, M Elwood (Vet) 1912-1957

BENNETT, Ernest (May 8 1901-Aug 9 1971

NELSON, August 1873-1955

EICHENDORF, Frederick W	Nov 11 1883	BROWN, Josephine M(Mother)	1908-1950
	d. Nov 25 1962	CROSS, John Franklin	b. Jul 25 1899
EICHENDORF, Hilda I	b. Sept 9 1888		d. Jul 17 1950
	d. Nov 14 1957	MILANKOVICH, Mihailo	1890-1950
GLOBO, George (OH PFC SVC Btry 224		(U Selu Lovska - Yugoslavia)	
FA Bn WW2)Apr 3 1917-Jan 7 1957		GLOBO, Joseph(Sep 15 1879-Jun 6 1950	
ORMSTON, Harold R	b. Oct 20 1910	PAPAS, Angelo	1882-1950
	d. Dec 7 1971	MIHALIS, Alex(Jan 25 1891-Feb11 1957	
DAYTON, Alice M Erickson (Mother)		SEMEGES, Gust(Mar 20 1892-Jan15 1950	
	Jan 29 1937-Apr 11 1973	ANDREWS, Geo(Jan 15 1891-Jan 14 1950	
SAM, John	1895-1956	DURALIA, Lazo	1891-1949
TRBOVICH, Mike	1896-1956	TRIAOTOS, Louis	b. Apr 17 1893
GIMINEZ, Antonio	1901-1956		d. Mar 29 1950
RAMAGE, Wm	Aug 1 1885-Nov 22 1957	SUZA, George	1887-1949
GEIBEL, Frances E	b. Nov 16 1898	MERGAN, Rudy(Dec 13 1882 - Feb 7 1952	
	d. Dec 28 1956	ROAN, Lena M(Apr 10 1875-May 27 1966	
VOULGARES, Peter J	b. Jan 1884	SIMON, Robert R	1929-1949
(Born in Greece)	d. Jun 25 1956	MARKS, Jack (OHIO S/SGT 26 Inf 1 Inf	
GREEN, Helen	1913-1956	Div WW1)Apr 14 1919-Apr 2 1949	
KOMAZEC, Martha (Mother)	1890-1955	STRINE, Fredra(Nov21 1905-Nov16 1948	
BOZE, Mame (Jun 26 1873-Oct 14 1953		<u>ROW 2</u> (Shadylawn Section)	
TELTHA, Murat	1889-1952	HOUT, Robert (Mar 29 1916-Oct 8 1966	
OLTEAN, George (Tinariu)	1888-1955	SHERIDAN, Homer P	1808-1957
NELSON, William C	1891-1951	Florence E	1900-
RICE, Stanley C Jr	1940-1952	HOUT, Ila Gilbert	1896-1957
HIADU, Steve	1888-1954	ALVAREZ, Betty Hout	1917-1964
LADJEVAC, Vaso	1892-1953	BROWN, Rudolph H	b. Nov 20 1886
BLANCO, Jose A	1912-1951		d. Jul 30 1971
UNKLESBAY, Lily(May 5 1899-Nov26 1980		BROWN, Fred C (Jun 14 1898-	
SHEA, Timothy (OH PVT Co E 112 Inf		BROWN, Awalt(Sep 14 1883-Dec 17 1956	
WW1) May 2 1891-Oct 27 1954		STANGELO, Louise Anna	1901-1960
DRACOLICH, Mike	1896-1954	SPANGLER, William D	1894-1957
POCESTA, Sefedin	1888-1953	Lottie A	1895-
KRAUS, William A	1911-1955	MIHU, Rafira(Apr 15 1883-Dec 10 1973	
QATROMI, Riza Ali	b. Jul 10 1888	MIHU, Lazar (Jun 20 1884-May 17 1956	
	d. Jan 22 1955	TRAYNOR, Donald W	1903-1956
THOMAS, John (Oct 7 1883-Apr 11 1955		NEUBAUER, Julius W	1906-1957
HOFTAN, Mike (Jan 4 1880-Jul 28 1957		Genevieve L	1912-
STIEFEL, Karl(OHIO PVT 9 Const B1 Co		SEYMOUR, Henry T	1879-1956
Air SVC WW1)	b. Apr 1 1890	Jessie F	1880-
	d. Aug 19 1958	LAYTON, Wilson E	1918-1953
ROSE, William W	1913-1955	Grace E	1920-1980
Emma C	1918-1954	PIERCE, Edna L	1890-1955
RUEYO, Steve	May 4 1954	Edward H	1883-1953
REIMANN, Paul	1862-1952	BUTTON, Robert L	1899-1955
ENGELMOHR, Caroline	1876-1951	Bernice M	1902-1966
DRAGE, Ewalt G	1898-1960	HARING, Jennie(6/25 1877-Dec 23 1964	
BURTT, Gary R	1944-1954	HARING, Mary(Mar 27 1879-Mar 20 1965	
KOONTZ, Anna (Aug 28 1880-Nov 3 1950		HARING, Emma(Jun 18 1854-Aug 10 1936	
REXHEP, Qamil	1885-1952	HARING, Jacob C	b. Aug 7 1846
MARCHOKOFF, Pete	1894-1950	(67 O.V.I.)	d. Jan 22 1926
DAVIDSON, Lila	1900-1950	RYAN, Mildred(Aug15 1917-Dec 22 1955	
GOURLEY, Robert	1873-1974	GROVES, Geo (Apr 26 1887-May 17 1964	
Ellen C	1898-1974	BIAL, Mary L(Sep 26 1904-Apr 19 1955	
GOURLEY, Bertha E	1874-1950	PIATKO, Andry Sr	1881-1954
WELDON, Margaret	1911-1967	Susie	1886-1958

WISEMAN, Frank	b. Nov 25 1883	WISKUSKY, Verna(Dec 8 1901-Apr25 1953
	d. Feb 11 1974	Thomas (Aug 8 1899-Sep 4 1967
SCHNEIDER, Jack	b. Apr 23 1948	LOLLO, William H 1874-1959
	d. July 2 1963	Elizabeth S 1876-1967
SCHNEIDER,___(Dec 11 1890-Mar 17 1978		BISELL, Oscar N 1885-1958
SCHNEIDER, Donald C (OH A2C7 Comm Sq		Grace L 1885-1952
AF Korea)Jan 24 1951-Jul 3 1953		BEAMER, Laurence 1879-1945
TANTZ, John 1877-1960		Irene E 1907-1977
Rachel 1893-1954		Dessa B 1880-1969
HIXENBAUGH, Elizabeth C 1906-1982		Vida L 1900-1976
HIXENBAUGH, Harry O 1897-1953		<u>ROW 3</u>
SCHRAMM, Frieda P 1895-1953		ENGLEHART, Leo J 1890-1959
BAUM, Ellis C 1876-1953		Mary K 1892-1978
Ella 1879-		FRATILA, John 1891-1958
FULITKA, Andy 1881-1952		Anna P 1885-1957
Agatha 1876-1953		CALLITSIS, Emmanuel 1888-1957
SHOMAN, Harland A 1885-1953		Marianthi 1902-
Etta M 1885-1976		MITROFF, Mike(Sep12 1893-May 13 1955
GILTZ, Edward L 1881-1965		DYER, Herbert D 1903-
Grace C 1884-1962		Ethel J 1905-
HART, James O 1890-1957		Paul D 1938-1953
Lucille A 1894-1981		HALEKTIAS, James(10/26 1893-Apr 4 1954
ROSEMAN, Thomas A 1896-1953		Dimitroula(Jun 3 1902-Nov 23 1974
Frank E 1892-1970		ZIVKOVICH, Stavo b. Aug 20 1894
HUKILL, Charles T 1872-1953		d. May 31 1974
Gertrude 1883-1954		Anga (May 5 1887 - May 10 1953
HAINZAL, Mary M 1901-1970		BORWAY, Guy (Aug 5 1883 - Jan 10 1961
HAINZAL, William J 1890-1952		Tessy (Jul 16 1886 - Apr 22 1954
HARDIE, Emma(Feb 28 1910-Aug 24 1951		DAYTON, Earl(May 27 1893-Sept 7 1953
KOEHLER, Ethel C 1912-1951		Daisy D (Aug 20 1906-
SMITH, Harry E 1879-1957		DUNLAP, Ralph L 1893-1959
Martha E 1883-1966		Mae C 1892-1970
PETERS, August(10/28 1919- 7/13 1971		DUNLAP, Ralph Lester (OHIO PVT Co A
BROWN, Walter(May17 1955-Aug 11 1966		158 Depot Brig WW1) May 11 1893
ROSE, Chantie G 1911-1980		d. Oct 2 1959
Edna M 1920-		DOMINICK, Donald W LT(USN) 1931-1958
ROSE, Robert L May 11 1948-		DOMINICK, Donald W (OHIO LT US Navy
Starlene Jan 23 1950-		Korea AM(Jun 16 1931-Sep29 1958
BURSKEY, Joseph H 1878-1951		SCOTT, James E b. Sep 25 1901
Della M 1887-1958		(PVT USA WW1) d. Nov 2 1975
STRINE, Wayne 1899-		RUSE, Edith (Jan 21 1895-Aug 11 1973
Viola 1904-1976		Stewart C(May 11 1894-Jan 7 1953
PREECE, Joseph A 1884-1959		EBERHART, Wm F "Bing" 1908-1953
Myrtle 1888-1974		MATTHEWS, James A Sr "Jim" 1912-1952
ELLIOTT, Lucile M 1895-1952		PETROFF, Dimitri 1881-1952
ALLMAN, Helen E 1914-1964		SUTTON, Flora (Mar 9 1893-Feb 14-1952
ETVES, Elizabeth(7/21 1891-5/11 1950		LONG, Rhinehart F(Brother) 1877-1952
ETVES, Martin M(2/11 1882-10/16 1951		Emma A (Sister) 1894-1974
HOLT, Howard S 1892-1951		BARTKO, Velma(Jul 22 1928-Dec22 1979
Zelda I 1899-		BARTKO, Matthew b. Jan 30 1890
DULABAHM, Henry K 1875-1952		d. Jan 17 1964
Elizabeth 1877-1964		Suzanna (Oct 31 1888-Mar 9 1952
BOSCH, Jacob L 1878-1952		EVRIT, Geo (Aug 6 1908-Aug 20 1951
Anna S 1882-1950		GILTZ, Chester 8-27 08- 2-18 69
CERNEA, Nick Jr 1901-1949		GILTZ, Christopher Wood June 4 1951
Elizabeth M 1900-1980		d. Jun 10 1951

GILTZ, Belva(Sep 24 1884-Jan 27 1970 Harry W (Apr 3 1884-Sept 3 1974	TSCHAN, Fred J Feb 18-Feb 25 1967
GIRBOVAN, Raveca (Jan 13 1895- Simion (Sept 3 1893-Oct 16 1951	<u>ROW 4</u>
HOLLINGER, Lawrence G 1896-1951 Clarence R 1890-1962	FEIL, Cyril M 1909-1959 Pearl C 1904-
SCHULTZ, George C 1856-1918 Ella S 1858-1930 Warren 1889-1950 Helen A 1891-1952	BIDDLE, Arthur H 1876-1957 E Naomi 1880-1957 DUCK, Warren D (Vet) 1903-1964 Mabel C 1904-1976 KILPER, Gladys F 1900-1974 KILPER, Ben L MAJ (Vet) 1884-1955 145 Inf 37 Div
BLOCKER, Belvin 1894-1961 Ona M 1900-1973	DUCK, Joseph F 1891-1964 George W 1881-1956 Mary L 1886-1961
PIPER, William J 1882-1950 Nora B 1885-1968	GNATUIK, Alex 1887-1958 Julia 1892-1981
URBAN, Samuel P 1871-1950 Jennie M 1876-1960	JONES, Frank E 1881-1966 Hildagarde 1883-1959
STYER, Earl V 1894-1964 Elsie E 1904-1950	KRISHER, Howard D 1922-1966 Stanley H 1949-1954
RIKOSKY, Ernest (Father) 1892-1959 Helen (Mother) 1894-1971 Ernest H Jr (Son) 1914-1949	HAPPOLDT, Russell W b. Aug 3 1914 d. Jan 2 1955 Walter W (Nov 22 1896-Jul 25 1957 Viola A (Mar 29 1894-Dec 17 1962
RISOSKY, Ernest H Jr (CORP 463rd Army Air Force Base Unit) Oct 13 1914-Nov 29 1949	WIGGINS - HALPIN: Lewis C 1958 Florence B Ann R Vernon H
ZORGER, Floyd 1902-1949 Florence A 1907-	FRITZ, Otto F 1894-1953 Vera M 1900-
LIPPS, Eleanor 1907-1981 Clarence J 1885-1952 Edith M 1882-1974	NISWENDER, Wesley H 1908- Harriet E 1911-
STONER, Clothilde 1904- Burton Jr 1905-1949	ROGICH, Mile 1891-1952 Dimitra 1895-1972
LOPEZ, Jose G 1904-1949 Pauline K 1915-	KIMMINS, Mary R (Jan 8 1904- Thomas W (Apr 16 1886-Jun 19 1952
KRAUSE, John(Mar 28 1904-Oct 15 1949 Mary (Jul 19 1881-June 8 1975	KIMMINS, Mary Louise 1936-1943 WRIGHT, Clifford L(Father) 1884-1961 Margaret Ann (Mother) 1882-1962
MALLETT, Thomas E 1925-1948 Joan E 1929-	McCOLLUM, William D 1875-1952 Mary A 1877-1956
MALLETT, Thomas E (OHIO GM3 USNR WW1) Oct 21 1925-Dec 24 1948	KHOENLE, Lena Augusta b. Jan 24 1885 d. Apr 14 1950 Charles Ray(Nov 21 1921-Feb 9 1961
WALSH, Joseph S 1883-1971 Mary E 1891-	FABIAN, Daniel S(Father) 1908-1967 Daniel J (Son) 1930-1951 Matilda M (Mother) 1908-1966
NICHOLAS, John R 1886-1948 Jeannette 1886-1964	BERQUIST, Edward G b. Dec 21 1890 d. Aug 23 1952 Sarah J (Mar 15 1898-Jan 15 1970
MILJANICH, John P 1884-1951 Anna D 1895-1968 Betty Ann 1925-1970	BETKE, Gustav 1880-1951 Ida A 1892-1964 DUNHAM, Gertrude 1902-1949 Ida M 1898-1937
MILJANICH, Michael J (OH TEC5 692 Engr B & S WW1) b. July 8 1923 d. Jun 30 1966	URBAN, Blanche W 1911-
HAMMERSMITH, Anthony A 1884-1974 Maude O 1885-1970	
TSCHAN, Willard (OHIO PVT 1550 Serv- ice Unit WW1)(stone broken) Nov 14 1899-Jan 1 1960?-69??	
TSCHAN, Sophia E b. Nov 15 1865 d. Dec 18 1949	

URBAN, Ralph L	1897-1975	ROSE, Clyde H(Sep 3 1905-Dec 26 1956
URBAN, Charles C	1873-1969	BENAS, Sally(Jan 27 1873-Jul 21 1957
Blanche E	1876-1951	CLARK, Charles H
BRADY, John R	1888-1951	Anna M
Myrtle M	1889-1961	SWOPE, Watson M
STONER, Ida J	1895-1978	Gertrude Swope Friedman
STONER, Ivan R	1896-1950	(Skip 9 Veteran Stones that are in
(Skip 6 Veteran Stones that are in		the Garden of Memories & continue
Garden of Memories & Continue on		on the left (East) to finish row.)
the left (East) to finish row.)		McINNES, Leota Lahr
CAMPBELL, Perl	1904-1948	b. Mar 24 1905
Millie Ann	1904-	d. Feb 23 1967
LAHR, Harry G(Jan 9 1882-Sep 10 1949		LAHR, Clark E (Apr 3 1883-May 6 1950
Louisa B (Mar 17 1882-Oct 20 1959		Anna L Rambaud
SMITH, Nellie Ann (Mother) 1899-1950		b. Oct 2 1884
LUCANSKY, John (Son) 1907-1964		d. Aug 21 1969
Mary (Mother) 1880-1967		WEBSTER, Rose(Feb 19 1881-Aug 1 1971
PETERS, George(Sep 2 1899-Nov 1 1949		WEBSTER, John(Jul 22 1875- 7/25 1949
Irene (Aug 29 1900-Jul 2 1967		VALENTINE, George W
SHOW, Dwight M	1900-1973	Sarah F
Frances E	1902-1973	HERMAN, Theodore J
Emerson M (Vet) 1921-1944		Ruby H
SHOW, Emerson M (OHIO PFC 26 Inf I		MILLER, Jack Robert CORP
Div WW11) Dec 2 1921-Jun 9 1944		1933-1954
FREEMAN, Craig S	1925-1952	DETWILER, Beatrice Wagar
Eileen V	1923-	1915-1950
ELVASKY, Mary (Mother) 1899-1950		NOW, Margaret T (Daughter)
Matthew (Father) 1893-1979		1893-1967
PARNACOTT, William	1896-	NOW, Joseph
Mayme	1898-1950	Sarah (Wife)
DEAN, Algie (May 19 1878-Mar 6 1954		1872-1951
McGINNIS, James R	1907-1949	NOW, James C (Son)
<u>ROW 5</u>		1896-1946
FORTNEY, Charles F	1895-1962	SCHINDLER, Gertrude F
Helen M	1891-1968	1906-1981
SYLER, Charles G	1878-1969	SCHINDLER, Sophia
Mabel S	1879-1955	1878-1946
NELSON, Josephine W	1874-1955	Emil
Gertrude A	1875-1963	1876-1951
RYAN, Albert A	1885-1954	<u>ROW 6</u>
Mabel I	1891-1967	MILLER, Milton
GOSS, Thomas J	1881-1953	1883-1968
Mabel	1884-1969	WIGGINS, Leslie M
DEMOU, Constantina	1869-1953	1882-1961
(Born in Alea Greece)		Inez A
BERNSTEIN, Jessie F	b. Jan 4 1879	1879-1955
	d. July 7 1953	ENGELHARDT, Rose M
BERNSTEIN, Joseph J	b. Dec 12 1878	1890-1976
	d. May 13 1962	CLACKER, Edgar H
BAHNSEN, Thomas J	1881-1954	b. Apr 24 1882
Clara M	1883-1954	d. Nov 21 1953
HESSE, Sylvia A	1874-1952	WILLMOT, Horace J
Albert H Jr	1892-1958	1876-1955
Dorothy M	1903-1960	Anna L
WARNER, Oren R(OH PFC 7712 Eur Comd		1877-1961
Int Sch WW2)12/11 1927-1/5 1953		VILLARD, Fremont T
		1891-1954
		Emuna M
		1892-
		KEKICH, Dush (OH S/SGT 20 Air Force
		WW11) May 22 1916-Nov 13 1953
		McCLEARY, Jessie R
		1918-
		Esther Mae
		1936-1953
		Dolores M
		1918-
		CLARK, William L (Vet)
		1894-1952
		Pauline L
		1898-1967
		MEINER, William F
		1878-1955
		Bertha E
		1878-1963
		JENNER, Edward(Apr 7 1877-Jul 3 1953
		Clara E (Jan 22 1877-Jan 13 1969
		MATTHEWS, Richard C
		1893-1976
		Magdalene
		1898-
		ACHEMIRE, Joseph E
		1892-1973
		Florence B
		1891-1979
		DUNLAP, Charles F
		1877-1953

BENAS, Jacob (Apr 8 1874-Jul 29 1952
 BARTH, Genevieve L 1900-
 Ernest J 1897-1964
 IVINS, Clara (Mother) 1877-1951
 PRIVOLOU, Titus (Aug 24 1884-Dec 4 1957
 SUCONDO, Mike (May 3 1887-Mar 27 1953
 STOICA, John (Feb 23 1882-Dec 16 1952
 (Skip Veteran Stones that are in the
 Garden of Memories & continue on
 the left (East) to finish row. A
 flag pole & marker is in the row of
 Veteran stones.)
 STURIA, Anna (Oct 14 1880-May 13 1955
 GRAVIS, John Greavu b. Jan 3 1888
 d. May 5 1952
 Aurelia Greavu b. Sep 26 1885
 d. May 13 1952
 GRAVIS, John 1908-1961
 Mary (m. Jan 11 1930) 1911-
 SNYDER, Gertrude A (Mother) 1885-1950
 FOSTER, Betty E (Daughter) 1909-1980
 LITTEN, John H 1874-1950
 Bertha M 1880-1953
 KUHN, Elmira (Aug 3 1888-May 28 1971
 KUHN, Perry A (OH 1st LT 158 Depot
 Brigade WW1) b. Feb 18 1886
 d. Aug 12 1950
 EDWARDS, Elvin E 1875-1950
 Artie M 1878-1961
 KETTER, Ginny (Sep 2 1940-Sep 11 1953
 HEIDY, A Laura 1882-1969
 Marion T 1878-1964
 FLOUNDERS, Carol H b. Sept 6 1919
 d. May 25 1947
 JENKINS, Kathleen 1892-1975
 JENKINS, Frank Reginald 1879-1950
ROW 7
 KENNEDY, James C 1884-1958
 Agnes M 1889-1954
 TOURNAY, Henry J 1889-1955
 Malvina 1893-1967
 MARCERIC, Nick (Nov 4 1883-Jul 30 1963
 Julia (Dec 27 1887-Jan 9 1979
 LAMBOS, Earnest 1886-1953
 Agerio 1890-
 CUNNINGHAM, David M 1929-1953
 DOMINICK, Augusta (Mother) 1886-1967
 ALDERMAN, Nellie 1914-1952
 URBAN, Harold S 1898-1973
 Geraldine A 1902-
 WATKINS, Samuel H 1886-1964
 Clara M 1887-1973
 HOGE, DR Kenworthy Mansfield Jr
 Jun 27 1912-Apr 14 1974
 HOGE, Taylor Mary b. Jan 18 1913
 d. Feb 3 1979
 TAYLOR, Mary B Morris 1892-1949
 David 1891-1969
 SHAUB, Clifford F 1889-1952
 Margaret E 1896-1962
 PIFER, Edward M 1888-1950
 Alice V 1892-1970
 (Skip Veteran Stones that are in the
 Garden of Memories & continue on
 the left (East) to finish row.)
 SANDERS, J S Family
 SANDERS, Jay Bradford (Infant s/o
 Charles P & Helen D) Mar 11 1955
 SANDERS, Stanley Howard (s/o Colman
 L & Gloria J) Jul 1947-Feb 1959
 SANDERS, J Stanley (Father) 1892-1976
 Carolyn M (Wife) 1900-1975
 REYNOLDS, Lawrence (Father) 1898-1971
 REYNOLDS, Stella P (Mother) 1897-1946
 BADER, Frank D "Bud" 1919-1950
 STEVENSON (no data)
 STEVENSON, Robert L Sr (OHIO AEM2 USN
 WW1) Jan 14 1925-Jan 20 1973
 STEVENSON, Robert L (OHIO CTT3 USN
 Vietnam) Oct 23 1950-Nov 24 1972
 MARTIN, Walter T Jr Aug 11 1952
 STEINER - LONAS
 STEINER, Frederick J 1868-1954
 STEINER, Mary 1873-1930
 STEINER, Elizabeth Raye May 30 1967
 LONAS, Carrie O 1874-1950
 LONAS, Ira J 1874-1950
ROW 8
 SMITH, David F (Father) 1906-1954
 JONES, Elizabeth b. July 1 1894
 (Mother) d. Sep 18 1954
 KOWELL, Fred 1876-1954
 Barbara 1887-1972
 OKONSKY, Wasyl 1896-1954
 Kathryn 1897-1968
 ODNOOR, John 1886-1969
 Marie 1892-1955
 MILLER, Johnathan David (s/o David &
 Connie) Oct 30 1976-Apr 9 1977
 DeHASS, William E 1901-1980
 Thelma G 1903-1953
 (Small metal marker at foot of above:
 DEHASS, W Elias 1901-1980
 (Oliver Linsley)
 PRINTZ, Carl W 1891-1964
 Mary A 1892-1960
 WOOLLEN, Lulu G 1889-1981
 Roland H 1886-1955
 (Massillon Fireman)
 FLAISIG, Charles W 1904-1955
 Ethel W 1907-1972
ROW 9

WOOD, James 1873-1956
 Amanda 1875-1959
 GRANT, Henry H 1900-1969
 Ursula M 1910-
 GRANT, Robert (Nov 8 1865-Dec 16 1960
 GRANT, Edith (Aug 10 1870-Dec 28 1953
 PRAZNAK, Susan (7/2 1896-Nov 22 1971
 Michael (Aug 1 1887-Dec 21 1955
 KLOTZ, Chloe J (Mother) 1895-1967
 KLOTZ, Robert W 1887-1955
 BOEKEL, William F 1894-1971
 Matilda M 1904-
 BOEKEL, Wm F (OH PVT Btry E 135 Fld
 Arty WW1) Oct 10 1894-Apr 7 1971
ROW 10 (Shadylawn Section)
 LANHAN, Glenn D 1898-1977
 Opal I 1898-
 DEER, William H 1873-1959
 Etta J 1875-1975
 MEDVED, Stevo (Jun 26 1892-Apr 29 1956
 L Jubica (Feb 1 1889-Mar 13 1958
 ZORGER, Fred L 1894-1956
 Nellie P 1897-
 BRAHM, Floyd (Mar 25 1909-Oct 14 1955
 Helen (Dec 20 1913-
 BRAHM, Floyd (OH TEC3 921 Sig Dep Co
 AVN WW2) Mar 25 1909-Oct 14 1955
 EVRIT, Walter W 1912-1979
 Irene 1910-
ROW 11
 LANHAM, Norma Rae b. Jul 23 1947
 d. Aug 31 1954
 (CHILD'S GARDEN; NORTH SHADYLAWN;
 GARDEN OF MEMORIES; & SHADYLAWN
 Sections copied Summer of 1982
 by: Ralph & Virginia Welch)
GLENLAWN SECTION B
 (Stones Flat on Ground.
 (West to East)
ROW 1
 HOBBS, Roy L (Oct 21 1889-Oct 18 1950
 RICE, Hattie 1879-1949
 BERRY, Hattie 1880-1949
 BLOUNT, Jessie J b. Sep 30 1912
 d. Apr 26 1949
ROW 2
 LAWSON, Edwin C 1904-1950
 BIRDSONG, Samuel L b. Apr 5 1891
 (PVT USA WW1) d. Nov 22 1949
 STROUD, Amanda (Mother) 1866-1949
 JAMES, Samuel (Sep 25 1906-Oct 9 1949
 ADAMS, Harriet E 1888-1959
 Robert G 1888-1950
 KING, Lillian Long b. Aug 19 1914
 d. Aug 17 1951
 HARPER, Jean 1903-1950

BENNETT, Gouner (8/8 1904-Jan 12 1949
 POPE, Shirley Dean 1937-1948
 LOWERY, James (Jan 3 1883-May 15 1948
 DeVAUGHN, Joseph Nathanael
 May 25 1899-Mar 12 1948
ROW 3 (2 stones at each end but far
 apart (1 grave--no stones in between)
 HUGLEY, _____ Jun 24 1909-Feb 28 1952
 ALEXANDER, Philane E b. Aug 9 1945
 d. Jan 16 1948
ROW 4
 CRABLE, Cory L (Jan 2 1972-Apr 4 1972
 STEPHENS, Valerie b. Oct 10 1966
 d. Feb 6 1967
 JONES, Matthew (s/o Matthew & M) 1955
 CARTHON, Rosemary Nov 22 1954
 McALLISTER, Ronald Eldred
 Jun 28 1952-Sep 18 1952
 HARRIS, Joseph Aug 20 1952
 DUMAS, Barbara Jean b. Sep 23 1950
 d. Nov 25 1950
 WASHINGTON, Hobart M (Illinois PVT
 50 Co 161 Depot Brigade WW1)
 Feb 29 1900-Feb 16 1948
 WINDOM, Issace M 1877-1947
GLENLAWN SECTION A
 (Facing Road. Rows Facing South)
ROW 1 (West to East)
 EDWARDS, Jiles R 1886-1958
 CARTER, Luther (OHIO TEC4 USA WW1)
 Mar 16 1919-Feb 14 1958
 GIBSON, Lemmie (OHIO PVT 231 Base
 Unit AAF WW1) b. Apr 26 1926
 d. Feb 10 1958
 WINDOM, Isaac J b. Sept 6 1922
 d. Aug 10 1957
 JEFFERSON, Frank C Jr 1928-1957
 HOLLOWAY, Fannie C 1901-1958
 PROVITT, Shelby b. Mar 25 1904
 d. May 21 1958
 STEVENS, Florence V b. Oct 17 1897
 d. Jul 14 1958
ROW 2
 POOL, Mance 1888-
 Mattie P 1891-1957
 BUIE, Saddle (Jan 7 1895-Aug 9 1957
 STOUTEN, Maggie 1876-1961
 HIGGINS, Azzie Lee 1915-1957
 MARSHALL, Cora 1872-1957
 (GLENLAWN SECTION A & B copied by:
 Ralph & Virginia Welch-Aug 31 1982)
GLENLAWN SECTION A
 (East End of Glenlawn Section A)
 (Flat) Stones Facing Road (S. to N.)
ROW 1 (South to North)
 PETYOVSZKI, Frank (2/7/1934-12/30/1980

LOUSOFF, Kira G	1901-1980	<u>ROW 8</u>
LEWIS, Sonnie	1856-1947	BURTT, Karen (Jan 29 1949-Feb 6 1949)
<u>ROW 2</u>		SEKULICH, Eli (Jun 2 1876-May 19 1949)
DIXON, Rude E	1877-1940	Julia (Feb 23 1876-Jun 30 1946)
SWAN, Flora E Watkins	1861-1941	<u>ROW 9</u>
SLOVENKA, Alex	1895-1940	BURRIS, William W (Father) 1878-1948
MARCHIS, George	1887-1940	Hilda M (Mother) 1894-1962
KIRKLAND, Eddie	1898-1940	MAKSIMUK, Roman 1886-1947
<u>ROW 3</u>		DAVIS, James S 1900-1947
KING, Vernon	1898-1940	VAUGHN, Donald C 1931-1947
HERRINGTON, Lewis (PA PVT 48 US Vol Inf)	Dec 25 1940	BEGOVIICH, Thomas b. Feb 15 1896 d. Mar 6 1947
<u>ROW 4</u>		<u>ROW 10</u>
CONZAS, Christ	1895-1941	RUSSELL, Mattie May 13 1956
PARADESES, Theodore (Son)	Feb 1 1943	IVORY, Earl L (OHIO CPL 77 Chemical Co WW1) May 30 1918-Apr 13 1956
<u>ROW 5</u>		REYNOLDS, Parnell (OHIO CPL 518 Tran Truck Co TC WW1) b. Jul 26 1926 d. Dec 8 1955
KIMBLE, Jennie (Grandmother)	1855-1949	RICE, Johnsie Louise 1912-1955
SMITH, Fred W	1860-1949	HOWELL, Harold Lloyd 1906-1949
KEMENY, Prodan	1881-1949	GUNTER, James O (N.C. PVT Sn Corps) Dec 25 1892-Nov 23 1943
PHILIPOFF, Despa	1882-1943	PRYOR, Rachel 1877-1944
MANN, Ronald	June 1 1945	<u>ROW 11</u>
Richard	June 1 1945	STEVENS, Winford R b. Jul 19 1898 d. Jun 10 1943
BIVINGS, Frank J	1893-1940	POOL, Lynn 1915-1944
HOUSE, Violet	1867-1940	<u>ROW 12</u>
RIDLEY, Roy	1916-1941	YOUNG, Vera Lee (Nov 16 1912-Apr 8 1957)
GAMARY, Susan	1898-1943	PETERSON, Nathaniel (Jun 1900-Feb 1957)
<u>ROW 6</u>		LARSUEL, Marion F REV (b. Nov 7 1921 d. Jan 25 1957)
LEPEY, Pelep	1875-1952	HAGGONS, Lewis (Alabama PVT Co D 3 Dev Bn WW1) b. Jul 30 1889 d. Oct 11 1956
BALLAS, Theodore	b. Mar 21 1880 d. Nov 27 1950	ROBINSON, Laura (Apr 8 1885-May 4 1972)
MATWAY, Mike	1882-1950	ROBINSON, William T 1883-1956
MROSS, Fred C	1883-1950	SCOTT, Willie May (Somerset KY) Mar 15 1888-May 23 1979
SAMARJIJA, Dmtar (Djor From Mike Samarjija)	b. Jan 27 1879 d. Jul 11 1950	SCOTT, George (Richmond Va) Mar 1 1882-Oct 4 1955
GECKLER, Mildred	1890-1950	<u>ROW 13</u>
RASTOVICH, Rade	1888-1942	LOWERY, Davis (Sep 14 1914-Feb 20 1954)
SHIREMAN, Sarah A	1876-1942	RICHARDSON, Fletcher REV Nov 10 1900-Jan 13 1954
STAKEN, Pete	1910-1942	RUSSELL, Ernest (OHIO PVT 42 Co 157 Depot Brig WW1) b. Aug 3 1896 d. Nov 21 1953
NOLAN, James	1902-1942	<u>ROW 14</u>
BROWN, Nellie B	1881-1942	PIERCE, General (Alabama PVT 543 SVC Bn Engr Corps WW1) b Mar 27 1888 d. Mar 10 1955
ATKINSON, Martha E	b. Sep 26 1861 d. Jun 25 1942	YOUNG, Carlton (OHIO S/SGT Co F 1325 Engr Gs Regt WW1) b Oct 13 1916 d. Dec 21 1954
<u>ROW 7</u>		
VAUGHN, Dossie D	1898-1955	
BROWN, Herbert F	1903-1952	
KLEIN, Edward	1861-1951	
Catherine S	1913-1945	
EICHENDORF, August	b. Aug 9 1870 d. May 27 1944	
INDJICH, Rajko	1869-1944	
TUFA, VASILE	1887-1944	
LAITHWAITE, _____	1887-1944	
LOUSOFF, William G	1888-1944	
DUNJAK, Anton	1894-1943	
THOMPSON, B J	1895-1942	

JOHNSON, Albert Jr (OHIO PFC 808 Eng-
ineers Korea) b. Jul 10 1933
d. Nov 17 1961

JOHNSON, Clarence W 1931-1954

BRUNER, Thomas H b. Jan 20 1902
d. Jun 25 1954

GRIER, Hattie (Mar 6 1875-May 27 1954

CARTER, Sallie W 1886-1963

LOWERY, Dewey (7/13/1920-Mar 21 1954

CARTER, Matthew (1/2/1873-Mar 12 1954

NEELY, Susie A 1893-1975
Augustus G 1876-1952

TERRY, Emmanuel D b. Apr 6 1910
(PVT USA WW1) d. Sep 14 1977

TERRY, Mollie (11/25/1912-Aug 26 1952

TRAMMELL, Tyler (OHIO PFC 811 Engr
AVN Bn WW1) b. Jan 6 1928
d. Aug 14 1952

WOODS, Gussie 1910-1944

ROW 15

McAFFEE, William H (OH PFC Corps of
Engrs) Jun 13 1930-Jul 11 1954

WINSTON, Jennie A 1875-1953

JOHNSON, David S (Alabama PVT 810
Pioneer Inf WW1) 1896-1952

MAYS, Ella Jane 1878-1963

JOHNSON, Mary E Dec 30 1945

ROW 16

REYNOLDS, Frankie Mae 1908-1952
(GLENLAWN SECTION A copied by:
Ralph & Virginia Welch-9/1 1982)

GLENLAWN SECTION
(West End of Glenlawn Section)
(Stones Facing West of Glenlawn)

ROW 1 (North to South)

SHERTZER, Irene S 1916-
Frank H 1911-

BLAGG, Charles E 1883-1960
Frances S 1884-

WHITE, Thelma J (Aug 14 1922-
L V (Levy) Jan 12 1916-Jan 10 1970

ROW 2

GOFF, Bruce Lee 1942-1959

EVANOFF, Alex (Jul 20 1890-
Mary (Sep 26 1907-Oct 24 1978
(Facing Drive on South Side of Glen
Lawn Section

ROW 1 (East to West)

STEVENS, Florence V b. Oct 17 1897
d. Jul 14 1958

PROVITT, Shelby b. Mar 25 1904
d. May 21 1958

HOLLOWAY, Fannie C 1901-1958

JEFFERSON, Frank C 1928-1957

WINDOM, Issac J b. Sept 6 1922
(PVT USA) d. Aug 10 1957

GIBSON, Lemmie (OHIO PVT 231 Base
Unit AAF WW1) b. Apr 26 1926
d. Feb 10 1958

CARTER, Luther (OHIO TEC4 USA WW1)
Mar 16 1919-Feb 14 1958

EDWARDS, Jiles R 1886-1958

PARADESES, James M 1892-1962
Rose A 1910-1973

SATMAR, Villa (Apr 25 1888-Mar 12 1961

DRIZAK, _____ (Jun 4 1893-Dec 22 1960

SATMAR, John (Dec 24 1887-Oct 4 1962

GILMER, James (Jan 14 1910-Jun 12 1965

PITTMAN, Jesse (Apr 2 1946-Oct 13 1965

HARRISON, Geo (Apr 13 1884-Jun 8 1966

BLUNT, Freddy A (OHIO TEC 558 AAA AW
Bn CAC WW1) b. Sep 17 1922
d. Nov 17 1966

NEIBERT, Morris J (OHIO PVT 1107 Ser
Comd Unit WW1) b. Mar 9 1916
d. Jan 14 1966

BEGOVICH, Marko 1884-1965

ISMALL, Hysen (Jun 15 1901-Apr 5 1960

ZIMMERAN, Storm b. Jun 28 1913
d. Feb 21 1968

KUSTRAKOFF, Gregory J 1896-1976
Marie S 1910-1979

TEPSICH, Vaso Apr 15 1889

GUILLAN, Lola (Mother) b. Sep 23 1923
d. Aug 13 1966

MARKS, Berneice (Mother) 1910-

ENGLEHARDT, Anna M (Dau) 1929-

OPACHICH, Jovan b. Jan 20 1896
d. Jun 16 1963

BEILICH, Stanko 1885-1967

SMITH, Alva L (Missouri PVT Btry D
72 Arty CAC WW1) b. Aug 3 1896
d. Jul 23 1959

METZ, Mary Ruth 1934-1962

RIGMON, Nancy (Oct 4 1891-Feb 7 1959

CANARY, Patricia Ammons Dec 27 1936
d. Jun 28 1963

KULIGOSKE, Carl E 1914-
Rexford J 1916-1977

MOORE, Anna B 1884-1961

ANDRASIK, Elizabeth b. May 16 1884
d. Dec 31 1967

EDWARDS, William L (OHIO PFC Co F 145
Inf NG) US Vet b. Jul 27 1938
d. Jan 1 1958

KOSTIC, Mary (Feb 28 1921-Jan 21 1956

BEKICH, Ruby (Feb 7 1927-Jun 26 1969

ARNDT, Nicola D 1901-1967
Marguerite L 1914-1974

JONES, Wm J (Mar 30 1886-Nov 5 1969
Sarah (Apr 10 1884-Jan 24 1972

BEATTY, Hazel E 1898-1966

BEATTY, Ralph H	1899-1971	VOULGARLIS, Roselie	b. Feb 28 1887
MIHAILES, Christo M	b. Oct 10 1892		d. May 9 1971
	d. Jan 26 1971	ADCOCK, Ann B (Jul 6 1913-Jul 1 1972	
CROOP, Gladys E	b. Jun 25 1889	CHILDERS, Chester B	1904-1970
(Mother)	d. Feb 12 1972	ETVES, Sarah C (Aug 21 1906-	
WEIGAND, Margaret E	1906-1967	Charles M (May 2 1918-Jul 13 1972	
VASILOFF, Bozin	b. Dec 23 1890	ETVES, Charles M (OH PFC Co K 35 Inf	
	d. May 6 1972	Div WW1) May 2 1918-Jul 13 1972	
PATTERSON, Curtis F	b. May 28 1914	THOMAS, Adolphus J (New York SGT	
	d. Sep 22 1960	3501 Base Unit AAF WW1)	
YARNELL, Harry A (OH CPL 320 FTR		May 8 1925-Nov 6 1969	
Contl Sq AAF)	b. July 9 1924	DAILEY, Thomas E (Vet WW2) 1915-1971	
	d. Feb 13 1971	GEIBEL, Laverne	1897-1975
HION, Irene G	1891-1959	KIRKBRIDE, Martin L	b. May 27 1900
ROW 2 (East to West)		(PVT US Army)	d. Feb 10 1975
MARSHALL, Cora	1872-1957	BARRETT, William M	1897-1977
HIGGINS, Azzie Lee	1915-1957	Helen L	1905-1972
STOUTEN, Maggie	1876-1961	ROW 3	
BUIE, Saddle (Jan 7 1895-Aug 9 1957		FOSTINES, Nichlos (Father)	1886-1960
POOL, Mance	1889-	Angeline (Mother)	1897-1980
Mattie P	1891-1957	DOWBYSZ, Dmytro (Father)	1888-1959
WESIE, Wm C (Sept 3 1887-May 17 1969		Ulane (Mother)	1888-1976
Minnie L (Aug 30 1905-Dec 12 1981		RANKIN, Chester (Father)	1896-1960
(Wood Cross on Grave)		Edna (Mother)	1886-1959
PETCOFF, Pete	1895-1964	Marcie Ann (Daughter)	1942-
Slavaka	1907-1973	SIEGFRIED, John	1901-1981
STREZO, Steve T (OH S/SGT 1751 SVC		Pauline	1900-
Comd Unit WW1)	b. Oct 23 1911	FOX, Jack (764 Tank Battalion WW1)	
	d. Feb 23 1967	Aug 8 1916-May 17 1959	
MALINOVICH, George	b. Nov 15 1889	NOVAKOVIC, Yanko	b. May 22 1894
	d. Jul 14 1968		d. Aug 11 1964
DUCK, Ella M	1918-	BASTAIC, Marko	b. Sep 20 1897
Warren E	1923-1968		d. May 14 1966
BLUNT, H L	1909-1969	SKORICH, Sophie (Apr 1 1910-	
NELSON, Ethel M (Sep 24 1917-		Mike (Jan 8 1895-Dec 10 1958	
William L (Jun 24 1913-Jan 20 1971		HILBERT, Harry E "Lefty"	1899-1977
LOTINA, Susan	1887-1973	Mary P	1903-
Mara	1887-1970	GOVE, Roland W	1897-1954
BUZE, Steve	1892-1978	Grace E	1900-
STREZO, Maria (Mar 3 1888-Dec 8 1974		GOVE, Roland W	b. Oct 18 1897
Trayan C (Sep 14 1888-Sep 18 1971		(PFC USA WW1)	d. Jul 27 1954
MILOSEVICH, ___	1887-1970	BOEKEL, William F (Father)	1898-1961
ANTONILLE, Carolyn J (Oct 2 1922-		Bertha E (Mother)	1900-1959
Louis P (Jan 6 1914-Dec 21 1973		Betty A (Daughter)	1929-
SHAW, John E	1900-1970	MOUYIOS, Amelia A (Feb 14 1897-	
Anna F	1891-	Pete (June 1 1896-Nov 21 1965	
TOWNSEND, Clyde A	b. Jul 14 1903	LOOMAN, James W	1911-1980
	d. Sep 30 1963	Ann P	1911-1964
McNEELY, Claudie E (W VA PFC Co A		WILLIAMS, Raymond H	1896-1980
767 Tank Bn WW1)	b. Aug 13 1913	Augusta A	1902-1975
	d. Sep 21 1969	DOROSLOV, Sueto	1889-1959
ALDEN, Milo N	1873-1960	Sarah	1899-
Ruth E	1910-1962	NECHOFF, Nickola	1889-1959
Daisy M	1879-1977	KENT, Florence E	1909-
DEAN, Raymond L	1913-1961	Robert A	1907-
AIKEN, Davis K	1902-1966	Emma E	1903-1954

PIFER, Donald E	1926-1962	HALCO, Susan (Mar 28 1897-
Henry A	1900-1959	Michael (Oct 15 1881-Aug 10 1975
Eleanor M	1903-1976	BUCHANAN, Pauline(Feb 18 1926-
EDWARDS, Prudence C	1913-1967	Harvey (Jan 17 1920-Mar 17 1971
Ragan E	1898-1959	(Married Apr 25 1942)
GERBER, Frankie I	1928-1968	GALINDO, Peter 1899-1961
Lawrence D	1913-	Florence 1896-1979
Beatrice M	1916-1960	ROKNIC, Milda (Mother) 1908-
FETZER, Ralph A	1900-	Lukica (Son) 1940-1960
Margaret A	1920-	WEBB, Delcie(Oct 11 1912-Jul 25 1959
FETZER, Ralph A Sr	1900-1980	BAICH, Petar(May 17 1891-Oct 29 1965
Wilma S	1909-1960	<u>ROW 8</u>
SHILLING, Maurice A(Father)	1903-	NADER, Richard Apr 13 1980
Jack L (Son)	1929-1958	VAUGHN, Maude 1900-1973
Maretta A (Mother)	1906-	BOLAN, John 1912-
<u>ROW 4 (North to East)</u>		Ruth 1927-
CRONE, Jean M	1901-1978	PROFANT, Mary(Apr18 1908-Jun 25 1976
Clarence I	1905-1964	Michael (Aug 20 1901-May 21 1973
HAVENS, Florence	1905-1982	HENRY, Dolores J 1932-1966
<u>ROW 5 (North to East)</u>		BECK, Lester Paul J 1952-1966
SHAW, Mary L(Sep 22 1916-Apr 24 1979		PETROFF, Mike 1896-1968
Charles C(Dec 18 1913-May 28 1967		LAZOFF, Dostia (Oct 15 1900-
LAMBROU, Peter(Aug 15 1876-Oct4 1967		Vasil (Mar 2 1898-Feb 19 1966
Stamatina (Oct 3 1886-Mar 19 1965		GULLIAS, Sophia 1890-1965
CAMERON, Archie 1906-1963		Pantiles 1890-1967
Lilly 1913-		NICOLOFF, Philip 1884-1964
<u>ROW 6 (North to South)</u>		Olga 1892-1975
MARKS, Raymond J b. Dec 8 1909		BARTKO, John 1884-1939
(PVT USA WW1) d. Mar 18 1979		Susie 1891-1972
COMSIA, Sam (US Vet) 1919-1981		LOJO, Antonio (Father) 1894-1959
Bessie M 1916-1969		NICEWANDER, Russell W 1889-1959
VASSILLOFF, George 1900-		Nellie L (Mother) 1908-1980
Tsueta 1903-1973		Esther D (Daughter) 1939-
Alexander 1931-1932		<u>ROW 9(N to S)Stones Face North Drive</u>
JOKSIMOVIC, Pauc 1909-1968		HARDESTY, Grace M 1898-
Marija 1918-		Carl(Bat D 139 FA WW1) 1892-1973
FLORES, John J 1905-1967		VOGT, Wilma Magee 1900-1924
Mary S 1904-		MROSS, Otto A 1892-1978
DOKMAN, Sam 1891-1966		Josephine M 1898-1969
Mary 1883-1962		TIMOSKO, Ann (Jun 27 1920-
HARDESTY, Frank C 1901-1974		Michael (Feb 19 1911-Jul 20 1975
Helen R 1905-1963		(TEC4 US Army WW1)
BIRKICH, Melvin 1882-1968		MEINER, Joseph A 1902-1965
Edna L 1907-		Olive M 1900-
WEBB, Willis C b. Apr 16 1911		SPRADLIN, Virgil (Kentucky SGT USAir
(S1 USN WW1) d. Mar 22 1976		Force) Nov 16 1929-Nov 28 1972
<u>ROW 7 (North to South)</u>		MARKS, Darleen b. Oct 13 1946
COURTER - STONER		d. Jan 29 1966
COURTER, Mary R b. Apr 10 1908		ZUSTIN, John (Father) 1894-1966
d. Dec 30 1961		Anna (Mother) 1897-1976
STONER, Helen M b. Apr 11 1901		Mary (Daughter) 1918-1963
d May 15 1981		MORRIS, Mary (Oct 31 1897-
Milo F (Dec 22 1892-Nov 24 1935		George (Apr 24 1889-Oct 8 1972
SCEKICH, Mina(Sep15 1891-Jun 28 1965		(Married Aug 19 1923)
MALISIC, Stanko b. Dec 2 1888		BEIGHEL, Howard J Dec 2 1961
d. Jun 30 1967		Helen H -

172 PERRY TOWNSHIP. MASSILLON CITY CEMETERY #126

HARRISON, Charles	1894-1958	SONNHALTER, Edna G	1916-
Katherine	1892-1967	FRIZZELL, Jack H	1898-
WIENER, Alfred W	1888-1975	Elsie E	1899-1964
Faye M	1890-	MATHIAS, Ann S	1924-1970
<u>ROW 10</u> (North to South)		McCLAIN, Will H	b. Mar 14 1907
YACKO, Andy (Oct 20 1895-Aug 31 1972			d. Sep 28 1975
Nellie E (Mar 1 1901-Oct 17 1970		HODGSON, Milo E	1901-1965
GENET, Harriet H	1872-1958	JOVANOVIC, Ivan	b. Oct 23 1959
HAUENSTEIN, Catherine Mattern			d. Nov 25 1975
(Mother)	1878-1957	BERG, Merle A	1918-1963
Jessie J (Daughter)	1902-1981	Joyce I	1922-
DOMINIK, Erich	1906-	LAMB, Arthur J	1882-1961
Gertrude E	1906-	Ethel	1887-1970
LITTEN, Duaine J		CAMERON, Mabel C	1888-1976
Virginia L		<u>ROW 12</u>	
HECKATHORN, James E(Father)1923-		NASTOFF, Pando E	b. Jul 20 1883
Marguerite M (Mother)1923-			d. Mar 26 1956
Robert J (Son) 1944-1962		Maria D (Nov 21 1887-Jun 28 1967	
SALMON, Louis E (OH S1 USNR WW1)		McCOULLUM, Edna M	1902-1982
Nov 5 1921-Dec 23 1963		Curtis C (Vet WW1)	1899-1959
GEORGE, Mike May 5 1930-May3 1978		McCOULLUM, Ernest V (WW1)	1897-1975
(PVT US Army Korea)		Myrtle M	1900-1978
GRITZAN, Adam	1890-1965	WINHOLT, Henry E	1873-1955
Hedwig	1894-1974	Lelia M	1892-1976
GRACAK, Louis	1907-1981	PEURACA, Anka	
Mildred	1913-1968	Milutin (Feb 14 1888-Jun 25 1955	
YOUNG, Thomas R	1897-1966	EBERHART, Kenneth C (OH TEC5 QMC WW2	
Eva M	1903-1977	Jul 27 1916-Sept 2 1954	
YOUNG, Thomas R (OHIO PFC 1108 AERO		GRITZAN, Michael D	1898-1962
SQ WW1) Aug 12 1897-Jan 17 1966		Emilie D	1895-1967
WEATHERHOLT, George(Father)1892-1973		MAIER, Otto H	1878-1955
Letisha (Mother)1890-1980		Pearl G	1890-1979
MUNOZ, Tina (Oct 30 1926-		LINDSAY, Earl T	1900-1956
Frank (Jul 21 1917-Feb 6 1974		Grace E	1903-
<u>ROW 11</u>		CONKLE, Jessie F	1882-
STAVROFF, Simon	1897-1960	Louisa A	1886-1962
Mary	1909-	BECK, George P	1886-1977
YATSKO, John (Father) 1891-1962		Frances A	1887-1956
Susan (Mother) 1895-1966		MILLER, Edward C	1897-1956
MAY, Emmett L	1910-1962	Maril A	1906-
Mary B	1916-	MILLER, Edward C (PA CPL 392 Co MTC	
MUSKA, Jim	1884-1973	WW1) Mar 22 1897-Jul 11 1956	
Pauline	1892-1967	DRETKE, Robert P	1910-1956
RUSIS, Mike	1889-1963	Dorothy J	1918-
Anna	1890-1975	DeHOFF, Donald G	1924-1975
PROFANT, Matthew (Father)	1913-	Betty J	1922-
Helen (Mother)	1916-1959	ARNOLD, Lois H (Dec 3 1906-	
JENEI, John	1888-1960	Wilbur V (July 5 1907-Oct 14 1956	
Susan	1888-1979	KRESUL, Simmon	1883-1958
BENDER, William J	1885-1974	Mary	1893-1967
Laura K	1891-1981	STEVENS, Ray	1898-1956
CLAPPER, Harold T	1909-1960	Myrtle L	1898-
Doratha J	1913-1982	(Flower Planter-no names)	
MUNOZ, Julian	1888-1961	BOEKEL, Herman W	1905-
Antonia	1886-1965	Susan S	1907-1957
SONNHALTER, Paul A	1907-1963	BURWELL, Burl A Sr	1898-1966

BURWELL, Florence A	1894-1957	VILLARD, Robert W	1910-
FRY, Ray F (Father)	1915-	HOPES, Myron B	1904-1963
Leona M	1912-1958	Sylvia L	1905-1973
EHRET, Laura L	1895-1962	SAMPSON, Chester W	1904-1971
Earl J	1893-1958	SAPP, William E	1900-1957
EHRET, Earl J (OHIO SGT 2 Inf Repl & Tng Bn WW1)	b. Nov 16 1893 d. Feb 28 1958	Loretta M	1905-
DeHOFF, Howard L	1898-1957	MITSES, Tom (Apr 18 1895-Feb 4 1962	
Marguerite	1897-	KOCCINOS, Emanuel C (Calif PVT Baker & Cooks Sch QMC WW1)	May 4 1892 d. Apr 25 1961
JONES, Arthur M	1926-	KOKINOS, James	1885-1958
Lois J	1928-	MONTANIS, Gust (May 4 1885-Feb 28 1961	
HOENICKA, Frank W	1890-1958	YIVANOFF, Christ Pedro (b Oct 30 1893	
Mary E	1887-1970		d. Nov 11 1964
JACKS, Daniel	1892-1957	PAYER, Michael J (OHIO CPL 313 Bomb WG AAF WW1)	b. Aug 18 1924 d. Mar 20 1965
Mary	1905-	ALEXANDER, William	1899-1967
FISHER, Charles D	1908-1957	BUSHWAY, Harry E	1927-
Hattie V	1908-	Carolyn L	1942
WEISGARBER, Melvin R	1904-1973		(Wood Cross--no names)
Ethel A	1905-	PLACEVK, Richard A	b. May 15 1941 d. Sep 25 1975
MARICICH, Mary (Mother)	1879-1958	LOVETTE, Charles E (OHIO TEC4 490 Engr Base Equip Co WW1 PH)	May 15 1914-Mar 18 1963
BIGLER, Anne (Oct 28 1910-Dec 19 1957		MANN, Harry (Aug 31 1912-Nov 21 1980	
SMITH, Thomas O (Father)	1880-1958	MANN, Thelma (Feb 18 1916-May 25 1963	
Emma K (Mother)	1881-1962	ARTERS, Edward B	1874-1960
Irene V (Daughter)	1908-	Blanche B	1882-1965
REITER, John (Mar 2 1948-Jun 27 1962		ARTERS, George D	-
GRITZAN, Herbert	b. Feb 14 1929 d. Dec 30 1958	Beatrice J	-
MOYER, Charles H	1892-1980	KLEIN, William Harold	1898-1976
Clara	1892-1969	Opal Seaman	1907-
THOMPSON, Fred R DR	b. May 26 1893 d. May 15 1958	MOSER, Harold G	1905-1975
GORDON, Joseph	1883-1958	Kitty F	1912-1963
Margaret	1883-1963	BARBER, John J	1888-1982
PERRY, Allen T	1892-1961	Theresa C	1891-1968
Zona B	1895-1958	RAMSEY, Cartie L	1880-1961
RUWADI, Cota (Nov 1 1891-Dec 27 1979		HOPES, Mary	1876-1963
Fredrick (Nov 25 1888-Jan 16 1935		SCHNEIDER, Anna	1886-1976
BALLASH, George (Father)	1891-1958	HAMPSON, William H	1891-1963
Zuzanna (Mother)	1898-1960	Martha R	1899-
NAGY, Charles (Oct 5 1889-Feb 26 1959		DITTMAR, Helen L	1897-1959
ROGICH, Eli (Dec 20 1927-Apr 5 1960		CRIGHTON, Dorothy G	1905-1982
WANAMAKER, William (Father)	1870-1961	BURTT, Oscar E	1904-1968
Jessie (Mother)	1873-1960	Katherine	1906-
WARNER, Gladys I	1894-1982	TYLER, Hibbard L Jr	1923-1977
VOSS, Herman H	1889-1967	Bertha M	1928-
Pearl A	1892-1976	TYLER, Hibbard L Jr (CPL US Army WW1)	July 5 1923-May 8 1977
PAPPAS, Pete B	1897-1958	HICKS, Carl R	1895-1969
Anna	1909-1974	Connie M	1915-
Helen	1940	GUTIERREZ, Francisco F	1875-1971
HATTERY, Robert (OHIO PFC 146 Inf WW1)	Sep 17 1895-July 7 1955	Elizabeth T	1913-1980
MULLETT, Louis	1877-1967	SMITH, Dan	1893-1968
Mame L	1883-1961		
<u>ROW 13</u>			
VILLARD, Lela M Eichendorf	1914		

SMITH, Edna F	1898-	RINK, Ernest E	1901-1957
LUTZ, John	1895-1963	RINK, Donald LaVerne	b. Mar 9 1926
(CPL HQ Co 38 F.A. WW1)		(US Navy WW1)	d. Jan 29 1981
TOURNAY, Joseph	b. Feb 1 1923	CARTER, Herbert W	b. Aug 14 1897
(TEC5 US Army)	d. May 28 1974		d. Jan 18 1964
VARGO, Alex J (July 2 1909-		Ruth A (Feb 6 1899-Oct 17 1978	
Mary C (Aug 14 1911-Dec 13 1969		KORDEL, Osa M	1888-1961
FITZHUGH, Alpha E	1889-1973	HOUT, Leon T	1892-1967
Ronald L	1911-	KOICH, Milan	1887-1958
Nathaline	1917-	MARLOW, Charles J	b. May 12 1907
SHILLING, Ward O	1910-1978		d. Jul 26 1968
Catherine(m.Nov 26 1938)1918-		MARLOW, Dorothy I	b. Jun 24 1911
CHRIST, Anna	1897-1975		d. Mar 25 1958
DAVILA, Jose Chepe	b. July 4 1896	SMITH, John H	1907-1967
	d. Jun 27 1970	WICK, Paul C	1900-1964
PHILIPS, Ted(Apr 29 1943-Nov 24 1969		MOORE, Felix R (OHIO SGT Trp K 8 Cal-	vary WW1)May 8 1898-Oct 13 1966
BOOMIS, John G	1903-1967	HARIG, Clem W	1901-1974
Mary	1912-1981	Clara H	1902-1958
PITTMAN, Minnie (Aug 22 1920-		HATFIELD, James L	1909-
Jethro (Feb 8 1918-Jan 13 1975		Dorothy M	1922-1966
(CPL US Army WW1)		TANTZ, Raymond(Sep 5 1912-May 6 1969	
BRUEGGER, Godfrey F (OHIO PVT Air		YOUNKER, Frank T (OH PVT Co M 50 Inf	
Service WW1)	b. Aug 22 1890	WW1) Mar 30 1900-Aug 21 1964	
	d. May 24 1962	MILLER, Blanche A Paul	1895-1978
WILSON, Charles H	1895-1970	ALTLAND, Gertrude A	1886-1959
Edna	1896-	ROSS, James D	1900-1959
Joann	1927-1977	Elsie E	1905-
SAMPSON, Bernard	b. May 5 1943	CROOKSTON, Neil R	1898-1961
	d. Sep 21 1975	Zola J	1899-1975
<u>ROW 14</u>		HALCO, Matthew	1894-1961
ANGLOFF, Mike	1899-1967	Susan	1900-
LAPORTE, Joseph R (OHIO PVT SVC Comd		KUHNS, Wm L (Nov 15 1906-Mar 24 1969	
Unit WW2)Mar 6 1913-Jan 16 1968		KEMP, Robert L (OH PFC 3769 OM Truck	
POPMITROFF, Dimitri	1892-1960	Co WW1)Mar 25 1918-Jan 25 1959	
TILLEY, Raymond S Sr	b. Oct 30 1882	FISHER, Lucille L	b. Aug 20 1901
	d. Nov 9 1966		d. Feb 18 1962
Florence B(Dec 8 1890-Feb 11 1963		EARLE, Orpha B(Oct 6 1893-Nov 13 1962	
OSTOIC, Dmitor	1893-1959	(Erected by Albert H Earle)	
KLJAJIC, Stoja	1895-1962	KIRBY, James E Jr	b. Nov 19 1948
MEHMET, Qamil(Jun 9 1891-Dec 19 1962			d. Feb 4 1970
(Born in Albania)		BARTKO, Mildred R	b. Feb 10 1925
HALLI, Qanam	1894-1956		d. Apr 23 1962
SAID, Momammed	1896-1962	WAGNER, LeRoy F	1915-1968
MOORE, Allen(Jun 15 1888-Jul 21 1953		JENKINS, William R	1910-1968
LACKOVIC, Matt	b. Sep 25 1901	HALL, Herman(Georgia CPL HQ Co 2 Bn	
(WW1)	d. Mar 22 1963	9 Inf Korea)	b. Jul 29 1927
CIORPAN, Filiph	1876-1962		d. Oct 22 1970
BAIR, Urias S (Ted)	1886-1953	GENET, Laverne(Feb 6 1903-Feb 2 1963	
WOLFE, Belle Bair	1884-	SHARP, John	1898-1965
CHRISTIDES, Maria	1891-1956	POULOS, Paul	1897-1959
Christ	1884-1956	HALKIAS, Angelo J	b. Jun 26 1931
FOWLER, John A	1902-1958		d. Oct 29 1971
SNYDER, Ernest B	1909-	EVERHART, Ralph B	b. Apr 2 1904
Martha L	1915-		d. Jul 25 1965
DINEFF, George	1884-1958	MOORE, Anna E	1918-1968
OSTRANDER, Ralph O	1912-1966		

MOORE, Willard H	1905-1969	GILLOM, Jacob T (Father)	1917-1965
RADOSEVICH, Mike (OHIO PFC 75 Stat- ion Hosp WW1)	b. Nov 1 1907 d. May 6 1971	BIVINGS, George (South Carolina PFC 849 Co Trans Corps WW1)	Jun 14 1902-Sep 15 1965
RADTKA, Walter A	b. Aug 6 1904 d. Jan 13 1981	WILLIAMS, Mary	b. Apr 28 1902 d. Feb 12 1966
SHARP, Angeline Ennis	1895-	ESTELL, John D (Virginia PVT Co B 511 Engr SVC Bn WW1)	Feb 24 1899-Apr 1 1966
ROKNIC, Vujo	1889-1973	WILLIAMS, Eugene	b. Jun 12 1900 d. Oct 1 1966
McNEAL, Emma (Nov 30 1916-Nov 10 1969		FANNING, William "Bud"	1895-1967
LINDSAY, Richard W (TEC5' 5 Service WW1)	Sep 29 1921-Sept 9 1962	JONES, Douglas	b. Jan 29 1911 d. Feb 19 1967
MYERS, Maude	1877-1959	STEVENS, Allen	1902-1968
KONERTH, Martin	1899-1959	FLOWERS, Herbert	1910-1968
CONRAD, Albert M	b. Jun 23 1872 d. Dec 13 1962	TOLES, Mary (Feb 25 1895-Oct 17 1971	
FLESHER, Doris A	b. Apr 8 1928 d. May 19 1971	THOMPSON, John W (Alabama PVT US Army WW1)	May 16 1893-Dec 26 1972
FLESHER, Chester H (W VA PFC Co C 116 Inf WW2)	Mar 20 1925-Apr 22 1972	HUFFMAN, Isaac (OHIO 1st SGT US Army WW1)	Oct 27 1913-Mar 21 1973
BIELIC, Stevan	b. Nov 8 1890 d. Dec 18 1973	BROWN, Lillie (Feb 7 1931-Apr 1 1973	
FUDGE, James (Jan 26 1889-Sep 6 1964		HENRY, Laura (Grandmother)	1895-1973
BRADY, Clarence B	1900-	HEWITT, Lillie B	1910-1973
Clara B	1908-1972	YOUNG, George A (OHIO PVT US Army WW1)	May 6 1930-Sep 12 1973
(GLENLAWN SECTION copied by: Ralph & Virginia Welch - August 1982)			

SECTION C

(First Row facing driveway going Left
to Right - East to South following
the Roadway)

<u>ROW 1</u>			
TOLES, Smythie Alma	b. May 5 1890 d. May 22 1963	SHELTON, Cynthia R	b. Apr 18 1965 d. Feb 1 1978
ADAMS, Ruth N	1917-1962	DUNCAN, William (Bill)	b. May 6 1904 d. May 7 1979
HERRING, Melvin	1904-1960	PROWELL, Eugene H (S/SGT US Air Force WW1)	May 20 1921-Oct 4 1979
BARCEL, Wm (OHIO PVT 810 Trans Corp WW1)	Jan 15 1898-May 25 1960	CRABLE, William Ronald (A2C US Air Force Korea)	b. Sep 27 1934 d. Feb 18 1980
WATSON, Jessie K	1901-1960	<u>ROW 2 (East to South) (Facing Road)</u>	
DRIVER, John	1888-1960	BLUNT, Lucy M (Mother)	1898-1962
CHAPMAN, Jessie	1890-1959	RICHARDSON, Heamon	1889-1963
Nell	1911-1960	DeVAUGHN, Daisy L (Mother)	1877-1962
HARDY, Ruth (Jan 15 1894-Nov 13 1959		RANSON, John F Jr (OHIO PFC Co B 450 Sig HV Cons Bn WW1)	Sep 30 1921-Dec 7 1961
SMITH, Julia	1890-1959	BARNETT, Jean E Adams	1917-1961
BURKE, Mary M (May 7 1921-Dec 30 1958		McBRIDE, Earnest M	1908-1960
HOLLOWAY, Fred	b. Sep 25 1898 d. Dec 19 1958	RUSSELL, Alzater C	b. Dec 5 1914 d. Feb 9 1960
LONGSHORE, Willie L	b. Jun 21 1911 d. Nov 10 1958	PELLERIN, Frank D	b. Oct 23 1896 d. Nov 16 1959
ROBINSON, John C	b. Dec 20 1888 d. Mar 18 1959	HOGANS, Jim	1893-1959
FAMILY, Oscar Stewart Sr.	May 3 1889-Nov 30 1960	EDWARDS, Daisy A	1890-1959
YOUNG, Susie E (Mother)	1900-1961	REED, John T	1911-1959
LEWIS, Charles (Michigan PFC 349 Fld Arty WW1)	Mar 1 1895-Apr 2 1963	HOGAN, Mary (Dec 7 1894-Oct 14 1960	
		PRUITT, Lewis (Aug 8 1903-Mar 30 1961	

HENDERSON, William (Father) 1902-1961
 NEWMAN, Harold L (OHIO A1C Supply SQ
 AF) (Jun 14 1940-Nov 16 1961
 SHELTON, James 1904-1962
 Lela 1903-
 NEWMAN, Beadie A b. Mar 3 1911
 (Mother) d. May 4 1963
 HEARING, Aubrey (OHIO F2 US Coast
 Guard Res WW1) b. Apr 4 1922
 d. June 3 1965

WHITFIELD, Charles J Sr
 Feb 2 1943-Aug 23 1965

LEWIS, James 1889-1966
 Mary 1888-1969

EDWARDS, Willie Lee (OHIO S/SGT 4271
 QM Truck Co WW1) b. Jul 10 1911
 d. Mar 3 1966

YOUNG, James (Dec 7 1891-Dec 12 1966
 PIERCE, Wm C (OHIO SP5 Quartermaster
 Corps) Sept 9 1938-Dec 3 1966

McCAULEY, Matthew b. Feb 25 1931
 d. May 10 1967

HERRING, Elder (Alabama PVT Co M 366
 Inf WW1) Apr 17 1895-May 14 1967

LEMON, Peter (Sep 20 1916-Nov 2 1968
 GRESHAM, Elizabeth Young 1932-1968

RICHARDSON, Donald E b. Apr 25 1913
 d. Dec 22 1970

MYERS, James Gordon 1908-1971
 SMITH, Sylvester b. Feb 6 1915
 d. Sep 28 1972

COPELAND, Charles T (OHIO PVT 1881
 SVC Comd Unit WW1)

Jan 24 1911-May 19 1969

HOLLOWAY, Ronald L (A2C US Air Force
 Vietnam) May 12 1943-May 15 1975

VOGT, Andrew T (SP4 US Army) 1946-1977
 KLINGENSMITH, Evelyn L 1923-1980

SHARPE, Claude D (Brother) Oct 6 1981
 EDWARDS, Jimmie Lou - Mary -

ROW 3
 ROUNDTREE, James (PVT US Army WW1)
 Jun 24 1897-July 1 1970

SANKEY, Willie James (OHIO S1 USNR
 WW1) Feb 27 1925-Jul 17 1970

KNIGHT, Jack (Feb 16 1921-Jan 21 1977
 GRIMM, Earl (Sep 28 1946-Feb 9 1980

ROW 4
 GRIFFIN, Geo (Nov 11 1886-Jun 7 1969
 HENDERSON, Alice J 1927-1976
 (Mother & Missionary)

SANDERS, Sally "Honey" 1919-1976
 LEE, Gladys 1900-1976

ROBINSON, Annie "Honey Girl" 1920-1977
 INGRAM, James (Sep 7 1927-Feb 1 1977
 TAYLOR, Cora (Aug 23 1910-Aug 29 1978

WOOD, Bertha J 1913-1979
 CROW, Zadie (Apr 18 1917-Aug 17 1979
 CARTER, William H (SP4 US Army)
 Apr 28 1954-May 26 1979

LOWERY, Dozier (STML US Navy WW1)
 Jan 3 1925-Jan 6 1980

KILWAY, William P (US Army WW1)
 Jun 23 1895-May 15 1982

ROW 5
 WOOD, Brooks 1905-1965
 DALBERG, Carl (OHIO PVT Medical Dept
 WW1) Dec 18 1894-Dec 1 1969

THOMPSON, Arthur (Arkansas PVT 22 Co
 163 Depot Brig WW1)
 June 2 1887-Nov 6 1969

CUNNINGHAM, Everett (OHIO PVT Inf
 WW1) May 13 1895-Apr 12 1968

ANTHONY, Mildred L b. Mar 19 1925
 (Mother) d. Oct 12 1978

BARNES, Mary (Aug 15 1915-Mar 17 1979
 REYNOLDS, Alberta b. May 4 1900
 d. Nov 30 1979

ANTHONY, Rafe Jr (MOMM 2 US Navy
 WW1) Aug 15 1922-Jun 15 1980

BASS, Edna G 1912-1980
 BARTRUM, Joseph Henry (CPL USA WW1)
 Jul 17 1911-Nov 26 1980

MOORE, Mary Elizabeth b. Mar 25 1925
 d. May 22 1981

DULABAHN, Eldwood Paul 1905-1977
ROW 6

TURNER, Wm L (OHIO CPL 902 Base Unit
 AAF WW2) Jun 22 1915-May 29 1963

WALKER, Lemmon Leon (OHIO S1 US
 Coast Guard Res World War 11)
 Mar 4 1920-Jul 26 1963

LOWERY, Lillie b. Jun 27 1896
 d. Aug 25 1963

GRIER, Frances b. Mar 15 1883
 (Mother) d. Oct 20 1963

RUSSELL, John (Brother) 1899-1964
 HOGAN, Willie (Jan 29 1906-May 9 1964
 BUIE, Earnest F (Maryland PVT Co B
 333 SVC Bn QMC WW1)
 Mar 26 1896-May 25 1964

PROVITT, Berford (OHIO PVT 484 Avia-
 tion SQ AAF WW1)
 Jun 12 1921-Jun 13 1964

BODIFORD, Theopolis b. Mar 17 1943
 d. Jul 15 1964

JONES, Janice (Apr 26 1941-Sep 29 1964
 CHAPMAN, Ruth (Jun 28 1910-Jan 7 1968
 REYNOLDS, Roy (Jul 10 1901-Dec 29 1972
 PETERSON, Arthur R b. Mar 28 1896
 d. Mar 5 1974

WILLIAMS, Bessie M 1915-1974

JOHNSON, Tavis Jr	b. Jul 25 1912	HICKS, Robert A	1925-1979
	d. Jul 24 1974	Elizabeth	1928-
GREGORY, Flora M	1912-1975	<u>ROW 5</u>	
CARTER, James D	1908-1976	MOULOS, Gust	1950-
WEBER, Arthur J	b. Jul 16 1924	Vasilios	1886-1969
	d. Jan 13 1978	Katherine	1911-
<u>ROW 7</u> (Section C)		STEINMETZ, Doris	1928-
SEESE, Elsie J	1892-1952	Kenneth	1916-
CUNION, Helen M	1921-1956	Gail D (Mother)	1893-1944
MOORE, Craig Earl Sr	b. Aug 5 1948	TASSEFF, Evangeline(Feb 21 1904-	
	d. Feb 13 1976	Blage (July 1 1894-Nov 24 1969	
HERNDON, Clydia L	1911-1976	FILLIEZ, William E (US Vet)1917-1975	
THOMPSON, Leonard P	b. Apr 28 1915	FILLIEZ, William Earl (PFC USA WW11)	Feb 11 1917-Dec 22 1975
(PFC USA WW11)	d. Jul 20 1976		
GLOBO, John (Feb 4 1919-Nov 2 1976		<u>ROW 6</u>	
(PFC Army Air Force WW11)		STULTZ, Fletcher	b. Jul 25 1903
McCABE, Arthur A	b. Jun 22 1903		d. Jul 11 1976
(PVT USA WW11)	d. Dec 18 1977	ROSS, Donald A	1943-1969
TOLES, Virginell E	b. Jun 29 1914	Mark W	1967-1969
	d. July 6 1978	Susan J	1948-1969
<u>ROW 8</u>		MASTERS, Donald L	1957-1976
WITT, Josephine (Jun 22 1905-		Fred F	1924-
SHAW, Clarence J	b. Feb 21 1910	Edna E	1926-
	d. Oct 28 1974	<u>ROW 7</u>	
HESS, Rhuble (May 2 1914-Mar 28 1975		GRIMM, Victor E Sr	1914-1970
TAYLOR, Beulah	b. Oct 24 1903	Margaret E	1917-
	d. Oct 20 1975	HIGHBEN, Andrew H	1898-
PENNINGTON, Leonard E	1917-1976	Susan J	1907-1974
BURT, Clifford	b. Apr 17 1902	MONACO - MERCER:	
(USA WW11)	d. May 26 1976	___Ralph J	Sep 10 1930-Nov 15 1968
<u>ROW 9</u>		___Lora L	Sep 20 1910-
BAKER, Catherine F	1909-1972	___Carl L	Nov 26 1904-Mar 17 1976
HARVEY, Emma (Jan 5 1911-Jul 10 1973		MERCER, Carl L (Cox USN)	Nov 26 1904-Mar 17 1976
HOUGUE, Kenneth V	1926-1973	RUECKERT, Walter C	1919-
COLE, Gilbert	1910-1974	Betty J	1923-
(SECTION C copied Sept 1 1982 by:		John R	1919-
Ralph & Virginia Welch)		Daisy M	1882-1974
<u>SOUTHLAWN SECTION.</u>		<u>ROW 8</u>	
(North to South)		LEGROM, Elaine A (Oct 1 1931-	
<u>ROW 1</u>		BAUS, Frances(Aug29 1923-May 29 1975	
WRIGHT, Petty Virginia P	1914-1979	LEONARD, Daniel(7/15 1903-10/26 1971	
ASHBRIDGE, William R	1907-1974	Frances E (May 1 1908-Dec 23 1977	
Dorothy H	1911-1981	SMITH, Fred (Oct 13 1902-June 7 1970	
STAVRAKIS, Gust T	1936-	Pearl E (Sep 17 1902-	
Virginia C	1931-1981	WINKHART, Ray L (Apr 28 1920-	
<u>ROW 2</u>		Karen Sue (Aug 7 1949-	
CLAPPER, Chester N	1905-1978	ELAVSKY, Michael	1899-1975
Beneda L	1907-1975	Anna	1908-
PROVITT, Alfonzo	1906-1975	<u>ROW 9</u>	
Lucresie	1907-1976	URBAN, Ruth (Jul 23 1907-Aug 26 1972	
CORBETT, Edwin G	1905-	Paul B Sr(Nov 8 1906-Jan 10 1980	
Wanda S	1914-1978	CHELSEA, Charles(Son)	1937-1977
<u>ROW 3</u>		Ann (Daughter)	1939-
GILLIGAN, Joseph M	1911-1977	Mary (Mother)	1921-1974
Anne M	1912-	John (Father)	1916-
<u>ROW 4</u>			

178 PERRY TOWNSHIP. MASSILLON CITY CEMETERY #126

YUHAS, Mary Chelsea	1941-1976	DeVAUGHN, Bernard K	1922-1981
JENKINS, James L	1913-	Marie A	1926-
Nadine I	1915-	WEBSTER, George H	1887-1975
<u>ROW 10</u> (Southlawn Section)		Bessie G	1890-
BLANCHARD, Edward J	b. Nov 15 1920	JONES, Jackie (Alabama PVT Co B 814	
(T/SGT USAF)	d. Jul 21 1974	Pioneer Inv WW1)	b. Aug 15 1895
<u>ROW 11</u>			d. Feb 13 1968
McKINLEY, William C	1895-1973	<u>ROW 20</u>	
Florence M	1904-	LANE, Willey R	1906-1972
KEMP, Verna G(Dec 10 1910-Jun 1 1976		Dorothy L	1904-
ACKERET, Robert A	1909-1973	RUSSELL, Thomas	1898-1972
Sylvia A	1929-	Mary J	1902-
PASKOFF, Luba (Dec 5 1900-		JACKSON, Leroy	b. Sep 10 1908
Tom (Jan 31 1893-Jan 15 1970			d. Jul 16 1976
EBERHART, Rose M	1924-1971	HARDESTY, James A	1896-1978
Roland W	1918-1973	Kathryn C	1903-
NIDA, Charles G	1940-	HARDESTY, James A (PVT US Army WW1)	
Mary C	1942-1977	Dec 29 1896-Jan 6 1978	
<u>ROW 12</u>		RUSSELL, Dorothy	Apr 30 1926
FREEMAN, Catherine N	1896-1980	THOMAS, Clarence A (PVT US Army WW2)	
KATSARAS, Gusts	1888-1975	May 8 1927-May 14 1975	
Barbara	1902-	<u>ROW 21</u>	
MUIR, Willis R	1923-	COATES, Johnie Gray(PFC US Army -	
Roberta S	1923-1976	Korea)	Jan 5 1931-Feb 9 1982
<u>ROW 13</u>		<u>ROW 22</u>	
TRASK, Timothy Philip(Infant son of		WALLACE, Elder Regger Jr	1917-1968
Fred & Naomi)	Jan 22-24 1979	WALLACE, Carrie M	1917-1969
<u>ROW 14</u>		LAYNE, Chester J (OHIO PVT Co C 96	
FRITZ, Geraldine A (July 5 1932-		Engineer Regt WW1)	
Robert W (Oct 24 1924-Jul 15 1974		Nov 22 1918-Nov 18 1969	
FRITZ, Robert W (TEC5 USA)		PERKINS, Arnett	1903-1972
Oct 24 1924-Jul 15 1974		Ernestine D	1919-
DOYLE, James	1906-1976	BROWN, James A Sr	b. Mar 13 1920
Margaret	1915-		d. Mar 25 1975
PIFER, Henry A	1925-1978	ARRINGTON, Willie (Dec 10 1896-	
Pauline C	1929-	Irene (Jan 7 1900-Sep 6 1975	
BAKER, Raymond R	1909-1980	JOINER, Troy(Jun 20 1888-Feb 24 1966	
Helen C	1911-	Ada (Apr 14 1888-Dec 3 1965	
<u>ROW 15</u>		CARROLL, Hattie B	1906-
TICA, Jova	1895-1976	James A	1944-1980
Milka	1905-	ROWLAND, Charles W (T/SGT US Air	
TICA, Jova (Feb 12 1895-Jun 25 1976		Force - Vietnam)	b. Mar 31 1939
(PVT USA WW1)			d. May 17 1981
STEPANOVICH, Dan	1921-	<u>ROW 23</u>	
Lottie	1922-	YOUNG, Myrtle	1906-1972
<u>ROW 16</u>		VASSER, Gregory	b. Dec 26 1945
PRIBICH, George J	1919-1982		d. Nov 1 1972
Agnes	1920-	JACKSON, John Henry (OHIO PFC Co A	
<u>ROW 17</u>		1322 Engr GS Regt WW1)	
TOLAND, Frank Z	b. May 13 1925	Mar 1 1913-Jan 8 1973	
(Father)	d. Jan 14 1980	LARSUEL, Roy(Mar 21 1894-Mar 30 1973	
<u>ROW 18</u>		GILLIAM, Alonza	1894-1969
SMITH, Thomas O	1906-1979	Beatrice	1900-
HAYS, Warren E	1913-1980	HASTING, Arthur C (OHIO S1 USNavy	
Dorothea	1916-	WW1)	May 1 1949-Jul 17 1973
<u>ROW 19</u>		STAPLES, Louise(8/3 1933-Oct 26 1973	

CRENSHAW, Eddie J (PFC USA)	b. Nov 4 1947 d. Oct 29 1973	DRIVER, Lincoln	1921-1974
JOHNSON, George	Dec 1904-Mar 1975	GAYLORD, Mary Ellen	1900-1974
SIGHTS, Lily A	1902-1982	CHAPMAN, John M (PVT USA)	b. Feb 11 1918 d. June 7 1974
ROBINSON, Lonnie	b. Mar 8 1912 d. Nov 10 1974	REED, Louise Jun 1	1880-Jul 23 1974
McPHERSON, Anna	b. Dec 8 1898 d. Feb 25 1973	BIRDSONG, Claudie	1894-1974
HANNON, Prentice	1905-1972	TOOLES, Malinda J	1905-1975
HOLMES, Walter Jr	1914-1972	GOMEZ, Cornelius (PVT US Air Force - Korea)	May 26 1926-Apr 30 1975
STEELE, Benny (Oct 5 1905-Sep 3 1969		SAUNDERS, Jessie	b. Aug 22 1907 d. Dec 8 1977
RICHARDSON, Walter D	1902-	WADE, William G (AB US Air Force - Korea)	Jul 13 1933-Apr 28 1976
Rosella M	1910-1980	WHEELER, Ernest J (PVT US Army WW1)	May 8 1926-Oct 14 1976
HILL, Edward L	1895-	CARTER, Joseph A (CPL USA WW1)	Aug 19 1927-Mar 5 1977
Florence P	1895-1980	STAFFORD, Ruby Helen	b. Aug 25 1942 d. Jan 24 1980
BROWN, Alphonso (1 SG USA Vietnam)	Oct 6 1931-Apr 10 1981	LONG, Melvin (TEC4 USA WW1)	Jan 15 1910-Feb 8 1980
<u>ROW 24</u> (Southlawn Section)		<u>ROW 26</u>	
LONGSHORE, Jimmy S	b. Apr 5 1941 d. Sep 13 1971	KIRKLAND, Freddie (OHIO PFC 167 CML Smoke Gen Co WW1)	Sep 10 1919-Feb 25 1971
WILLIAMS, Clifford Jr (Indiana TEC5 1864 Engr AVN Bn WW1)	Apr 30 1920-Feb 11 1972	THOMAS, Wm A (Nov 1 1899-Jul 25 1972	
SMITH, Audrey (Aug 17 1926-May 26 1972		BULLOCK, ___	Sep 15 1903-Nov 16 1966
LONG, Anthony	1903-1972	JOHNSON, Susie E	1885-1971
TUCKER, Tula Long	1902-1972	James	1882-1967
JOHNSON, Helen L	1916-1972	MILLER, Willie B Jr	b. Dec 5 1907 d. Apr 29 1967
<u>ROW 25</u>		BROWN, Samuel E	b. Mar 13 1906 d. Jan 29 1968
CHIVER, James (Apr 5 1901-Dec 29 1965		JOHNSON, Eugene	b. Feb 18 1909 d. Mar 4 1968
GAMBLE, Cecil (Aug 8 1916-May 27 1966		WILLIAMS, Frank (A1C US Air Force- Korea- Vietnam)	b. Feb 13 1934 d. July 9 1968
WYATT, Warren (Jun 30 1918-Jul 17 1966		MYERS, Harry H (OHIO PVT Development Bn WW1)	Aug 14 1891-Sept 4 1968
PAGE, Theresa (Mar 26 1896-Aug 9 1966		REYNOLDS, Flora M	b. Oct 27 1890 d. Aug 27 1977
HANNON, Howard D	1949-1968	ALLEN, Clara (Dec 2 1910-Feb 15 1970	
WYATT, Daisy	1894-1969	LUNDY, Lottie (Aug 13 1920-Aug 22 1970	
FURLOW, Harry	1918-1967	HERRING, James E	1881-1970
WILLIAMS, Arden Craig (b. Dec 15 1956		Adell	1882-1972
d. Nov 29 1968		BLOUNT, Katie D	1945-1970
NEWMAN, William M (Florida PVT USA WW1)	Sep 24 1916-Mar 26 1968	BURROUGHS, Comer	1903-1971
FRAZIER, Calloway	b. Dec 24 1916 d. Aug 5 1969	McBRIDE, Glennie R	1912-
SMITH, Darrell T	b. May 1 1952 d. Nov 6 1969	Willis J	1905-1973
RICHARDSON, Hunston	b. May 10 1931 d. Nov 5 1966	WINDOM, Wm (Dec 22 1940-Sep 28 1974	
ROBINSON, Eugene M (Apr 15 1898-		BRADLEY, Jerreld (2/2/1941-Dec 5 1974	
Mary C (Apr 10 1900-Apr 12 1966		BROWN, Edna Mae (7/15/1931-Mar 5 1975	
KEYS, Charles (OH PVT USA Korea)	Dec 8 1932-Sep 13 1973	BROWN, Leary (Oct 11 1920-Jan 11 1975	
FOSTER, Joshua	b. May 28 1914 d. Sep 21 1973	NEALY, William A REV	1911-1975
AUTREY, Moses B (OHIO T/SGT US Air Force WW1-Korea-Vietnam)	Oct 16 1926-Sep 23 1973	ARRINGTON, Larry D	1952-1976
CLENDENING, Wallace L (PFC Army Air Forces)	Dec 21 1921-May 9 1974		

ARRINGTON, Romie 1903-1975
 TOLES, Thomas Jr 1906-1976
 BETHUNE, ___ Jul 21 1957-May 30 1976
 PRATER, Mariella Hill 1932-1976
 CALDWELL, Beatrice Gamble
 Nov 17 1921-Sep 30 1976
 JACKSON, James (PVT USA WW11)
 Dec 24 1919-Mar 28 1977
 LONG, Howard (PFC USA WW11)
 Dec 24 1916-Oct 10 1977
 PETERSON, Clara C b. Oct 30 1901
 d. Dec 13 1977
 BROWN, Haddox Jr b. Sep 17 1922
 d. Apr 19 1979
 GILMER, Grady L b. Apr 26 1943
 d. Feb 6 1980
 ARCHIE, Norman b. Feb 11 1927
 (SGT USA) d. Apr 21 1980
 GAMBLE, Ethel (Mar 2 1924-Sep 16 1980
 DANZY, Columbus (7/2/1929-Jan 17 1981
ROW 27 (Southlawn Section)
 WILLIAMS, Minnie L 1927-1970
 POPE, Eugene 1918-1970
 GILMORE, Budd Riley b. Jun 22 1884
 d. Dec 3 1968
 WOOD, Charlie 1890-1968
 Annie 1895-1969
 SNOWDEN, Charles L Jr (Jan 10 1923-
 Josephine (Mar 2 1923-Nov 22 1969
 BROWN, Alex (Bud) 1898-1969
 Queenie 1901-
 TOLES, Theodore b. Dec 11 1913
 d. Mar 22 1966
 BRADLEY, Oscar C b. Nov 30 1942
 d. Oct 3 1966
 GRANT, Floyd G (OHIO CPL 467 Avia-
 tion SQ AAF WW11) b. Jun 19 1911
 d. Nov 10 1966
 WARREN, John V 1886-1967
 LEVITT, Ronnie G 1904-1968
 PRICE, Alice Brown Mar 28 1913
 LUKE, Curtis (Apr 14 1914-Jul 7 1970
 BROWN, Charles E b. Mar 6 1930
 d. Aug 26 1970
 DAVIS, Preston b. Apr 28 1900
 d. Jan 9 1974
 SCOTT, Willie L (OHIO PFC USA WW11)
 Feb 18 1915-Mar 8 1974
 BULLOCK, Imberly b. July 2 1961
 d. Apr 3 1974
 WARREN, Cora (May 15 1883-Apr 30 1974
 FANNING, Lula 1907-1974
 WILLIAMS, James A Sr b. Feb 29 1893
 (PVT USA) d. Dec 12 1974
 LEE, Una Ray (Jun 30 1907-Oct 3 1975
 ALEXANDER, Eleanor L 1919-1976

BIVINGS, William T (SGT USA WW11)
 Aug 19 1914-July 5 1977
 WHITE, Walter L Sr 1902-1978
 BROWN, Ezikeal (Aug 4 1928-Mar 27 1978
 SUMMERVILLE, Martha B b. May 10 1918
 d. May 1 1980
 LARSUEL, Hattie D 1898-1980
 BLACKFORD, Ida F 1908-1980
 McCONAUGHEAD, Edward (TEC5 USA WW11)
 Mar 25 1922-Dec 3 1980
 (SOUTHLAWN SECTION copied by:
 Ralph & Virginia Welch 7/25/1982)
WEST SIDE-OUTSIDE OF GARDEN OF THE
CROSS SECTION:
 (This Section is Not part of the
 Garden of the Cross. It is on West
 Side on the Outside of Garden of
The Cross. Garden of the Cross has
 big Wooden Cross in the Middle
 dividing North & South Side of the
 Garden.)
 (North to South): (Outside of Sec.)
 PARR, Edwin M May 5 1907-
 Alice A (Aug 7 1910-Aug 14 1979
 WARE, Ralph (Jan 21 1901-Oct 26 1978
 PACHIS, Anna (Apr 7 1900-May 4 1977
 MCGURIE, James L (T/SGT USA WW11)
 Nov 29 1914-Feb 5 1979
 DROBNEY, S J 1924-1975
 Ada C 1926-
 Sylvester J (PFC US Army WW11)
 Dec 4 1914-Sep 25 1975
 KING, Allan H 1949-1980
 (SP4 US Army Vietnam)
 BONDS, Frances 1906-1981
 WOOTEN, Charles E 1908-1975
 WOOTEN, Charles E (TEC5 USA WW11)
 Feb 11 1908-Nov 17 1975
GARDEN OF THE CROSS - NORTH SIDE
ROW (East to West)
 MARTIN, James (Sep 6 1894-Dec 9 1976
 SHAW, Willie (May 25 1915-Jun 16 1979
 ALLEN, Lionel E b. Mar 18 1956
 d. Oct 29 1978
 BALLINGER, Raymond J M.D. 1902-1979
 ADAMS, Robert N (PFC USA WW11)
 May 18 1910-May 3 1976
 STOCKTON, Miriam (CPL USA WW11)
 Dec 5 1924-Jun 15 1976
 SCOTT, Michael b. Apr 4 1959
 d. Feb 12 1979
 ACKLIN, Etta Lee b. Apr 5 1897
 d. Jan 23 1976
 EMMERT, Ellen M 1948-
 Charles W (OH SP4 Co B 61-Inf-5-Inf
 Div Vietnam BSM&OLC-ARCOM PH)
 May 26 1946-Jun 18 1969

URBAN, Courtney Clyde Sr
Dec 2 1903-Jan 19 1974
BUCKLAND, Nickie Lynn b. Jan 25 1952
d. Oct 16 1968
LESH, Adelaide D 1915-1968
SMITH, H Raymond 1902-1972
Hazel 1904-

SMITH, Kenneth Lloyd (OHIO STM1 USNR
WW1) Apr 11 1926-June 6 1970

SLEZAK, Charles F b. Apr 21 1903
d. Apr 19 1978

BOING, Henry M b. Dec 16 1889
d. Jun 11 1968

BOING, Rose (Apr 26 1900-Apr 25 1980

WIESE, William F 1889-1968
Ruth 1893-

HECKENDORN, Nellie Kathryn
(Jul 26 1890-

John Walter (Feb 23 1893-Jun 8 1971
(OH PVT Med Det 1 Dev Bn WW1)

EDWARDS, Ernest E 1917-1969
Evelyn J 1927-

OSBORNE, Marie Elizabeth-Dec 19 1899
d. Feb 10 1968

William Sherman b. Aug 20 1897
(OH S2 USNR WW1) d. Feb 3 1967

(GARDEN OF THE CROSS - NORTH SIDE)

EAST SIDE - ROW:(North to South)

BROKAW, Dorothy 1903-1981
Howard P Dec 30 1894-Mar 12 1978
(PFC USA WW1)

TUCKER, James C 1916-1973
Lillian 1911-

TODICH, Ann 1916-
Peter 1914-1971

TODICH, Peter (OHIO PFC 83 Signal Co
WW1) Oct 25 1914-Oct 28 1971

RADICH, Norma J (Apr 4 1926-
Joseph G (Jan 19 1923-Dec 30 1969

WEST SIDE - ROW:(North to South)

TILLEY, Wade O 1917-1975
Ruth V 1919-

TILLEY, Wade O (PHM 2 USN WW1)
Sep 26 1917-Jun 16 1975

PUSHON, Andrew 1911-
Agnes 1911-

TILLEY, Alberta M b. Aug 5 1923
d. Mar 27 1972

GARDEN OF THE CROSS-SOUTH SIDE

(Stones - East to West):

HECKENDORN, Edward B 1904-1975
Mildred F 1910-1980

POPE, Mary N 1915-
Charles W 1909-1976

McGUIRE, Donald W 1934-1981
Phyllis E 1930-

BRINKLEY, James W 1926-
Deborah Ann 1955-1976
Betty J 1927-1978

(GARDEN OF THE CROSS copied by:
Ralph & Virginia Welch
July 25 1982)

CRESENT SECTION

(no graves found)

COMPANION GARDEN SECTION

(Stones scattered - not in Rows)

DIBELL, Harold F 1902-1981
Florence E 1915-

OSTHIMER, John 1902-1980
Cordia 1904-

ROGICH, Joseph 1924-1981
Helen 1921-

ROGICH, Joseph (CPL USA WW1)
Sep 12 1924-Jun 12 1981

MILLAR, Roland R Sr 1901-1981
Edythe I 1905-

TRACEY - CHURCH:
TRACEY, Mary J (Jul 18 1928-

CHURCH, Ida (Sep 23 1901-Oct 27 1981

TERRACE LAWN SECTION

TERRACE LAWN - WEST SIDE:

ROW 1 (East to West)

MYERS, Ethel (Oct 28 1912-Oct 29 1976
Walter J (Feb 2 1910-Dec 17 1972

MYERS, Rocky (US Vet) 1936-1978
Virginia 1938-

MYERS, Ronald P (A1C US Air Force)
June 9 1936-Aug 25 1978

PRICE, Robert Lee (OHIO A1C US Air
Force-Vietnam) b. July 5 1947
d. Apr 5 1973

VILLARD, Virgil V 1892-1970
Ethel M 1906-

VILLARD, Virgil V (OHIO CPL 308 Engr
WW1) Jul 11 1892-June 9 1970

FRANK, Ernest P 1913-1975
Eva L 1917-

FRANK, Ernest P (T/SGT USA WW1)
May 2 1913-Dec 7 1975

CHANTES, Maria 1900-1980
PARK, Charles W 1898-1965

Elizabeth M 1892-1977
KRAUSE, Louis J 1888-1962

Margaret E 1902-
KRAUSE, Louise J (OHIO PVT Co A 131
Engr WW1) May 22 1888-Apr 5 1962

MILLER, Zona (Sep 11 1902-Sep 8 1965
Emerson L (Jun 16 1902-May 15 1962

MYRICKS, Christopher Eric 1966-1974
MORRIS, Elmer F Jr (W Va TEC5 HQ SVC
Co 614 Ord Bn WW1)

Sep 10 1915-Jan 29 1966

182 PERRY TOWNSHIP. MASSILLON CITY CEMETERY #126

WELTY, Emil J	1916-1970	<u>ROW 4</u> (East To West)	(West Side)
Glenna	1917-	REEHL, Thomas W	1894-1973
ALBAUGH, Wayne Z	1913-1969	Barbara L	1898-
Ella J	1917-	REEHL, Thomas W (OHIO CPL USA WW1)	Dec 29 1894-Apr 9 1973
McDOWELL, Leon	1905-1974	MEIMER, John	1912-1981
Elizabeth	1909-	Marie A	1914-
BELL, Malcolm (Apr 22 1904-		<u>TERRACE LAWN - EAST SIDE:</u>	
Bertha M (Dec 15 1914-Feb 7 1976		<u>ROW 1</u> (East to West)	
HERRING, Dolores	b. Oct 18 1941	SCHALMO, Robert W	b. Jun 18 1919
	d. Sep 16 1973		d. Sep 29 1977
BRONER, Gilbert	b. Apr 29 1909	SCHALMO, Robert T	b. Dec 25 1948
	d. Dec 9 1972		d. Sep 24 1971
DOERING, Alfred H	1911-1977	SCHALMO, Robert T (OHIO SGT USMC -	
<u>ROW 2</u> (East to West) (West Side)		Vietnam)Dec 25 1948-Sep 24 1971	
SCHROEDER, Daniel D	1898-1965	TOMASEVICH, Pamela Jane	Jun 18 1960
Dorothy L	1902-		d. Jun 19 1960
BURWELL, Benjamin F (OHIO CPL USMC		BICKERSTAFF, Terry Wayne	Nov 14 1954
WW11) Sep 22 1922-May 13 1969			d. Jun 27 1964
BURWELL, Benjamin F	1922-1969	CHRISTOFF, Petra (May 19 1900-	
Grace D	1918-	Ziso (Oct 20 1890-Aug 15 1966	
WAGNER, Melville L	1886-1968	STRYKER, Frederick W	1880-1959
Martha A	1888-1969	Amelia E	1884-1975
FUDGE, Eugene A	1905-1964	KIENZLE, Robert F	b. May 29 1914
YOUNG, Chester H	1892-1965	(Father)	d. Mar 30 1965
M Helen	1896-	LAZAROFF, Steve	1886-1966
Dale	1931-	Pesha	1888-1968
EISENBREI, Laverne V	1902-1980	ZEHNDER, Carole S (Apr 7 1941-	
Edna M	1907-	Ronald P (Sep 15 1940-June 5 1966	
FENTON, Harry F	1919-1969	ZEHNDER, Ronald P (OH PVT Co A 1	
Wilma K	1921-	Training Regt) b. Sep 15 1940	
WAGNER, Louis	1907-1970	(Korean US Vet) d. June 5 1966	
Treva	1913-1973	CAMERON, Chester C	1891-1962
ROWLAND, James L	1909-1965	CAMERON, Roy M	1893-1961
Lois J	1915-	DUNFEE, Carl E (OHIO TEC4 Co A 722	
RANSON, John F(Feb 3 1895-Jul 1 1972		RY OPR Bn TC WW11)	
Nettie L (Sep 11 1902-Nov 23 1969		Dec 24 1914-Apr 6 1964	
RANSON, John F (OHIO PVT USA WW11)		PRICE, Earl R	1896-1964
Feb 3 1895-Jul 1 1972		Vincie W	1896-1977
DIXON, Herman Jr	1942-1973	STYER, Howdy (Sep 8 1924-Mar 30 1965	
<u>ROW 3</u> (East to West)		Esther (Oct 23 1926-	
WELTY, Susan R	1950-	BUCY, Harold W	1921-1965
HILL, Robert C (PFC USA)	1921-1976	Martha M	1916-1979
Miriam D	1920-	BUCY, Harold W (W VA CPL Army Air	
SNAVELY, Orin C	1896-1963	Forces WW11) b. Aug 14 1921	
Sylvia O	1912-	d. Oct 30 1965	
SNAVELY, Orin C (OHIO Bugler Co 1		ARRINGTON, Pearl V(Dec 16 1911-	
332 Inf WW1 & WW11)		William O(Mar 16 1915-Mar 16 1978	
Apr 2 1896-Sep 16 1963		LEFFLER, William W	1886-1965
POLK, Horace O	1905-1967	GORDON, Thomas G	1923-
Ida Belle	1909-1974	Alberta E "Sis"	1928-1979
WILSON (no data)		<u>ROW 2</u> (East to West)	
Beverly Anne	b. Nov 24 1949	SLINGER, Nora E	1887-1964
	d. May 14 1962	Andrew M	1884-1970
SCOURFIELD, A Clyde	1903-1978	FRAYMAN, Mary A (Mother)	1894-1962
Mary Louise	1905-1962	STEELE, John R (Son)	1918-1971
SNYDER, Maurice (9/25 1911-6/27 1979			

SHILLING, William B	1882-1960	MADER, Clara(Jul 31 1877-Feb 19 1967
Laura C	1893-1975	ANDRIOFF, Lena M (Dec 3 1928-
LUCAS, George E	1883-1960	Andrew A (Jul 6 1929-Sep 29 1965
Rosamond M	1901-1960	CHOURIS, Vera P
BEITER (no data)		John G(Born in Chios, Greece)
STEFFEE, Charles R	1906-1981	
Edith G	1906-1965	PARIS, Despina (May 8 1909-
DOERING, Paul Erich	b. Aug 10 1909	Tony P (Feb 1 1892-Feb 13 1972
	d. Apr 23 1972	OWENS, Richard (US Vet)1897-1978
(TERRACE LAWN-West & East Side-		Helen
(above Sections); & CRESENT; &		1897-1971
COMPANION GARDEN SECTIONS copied		<u>ROW 3 (West to East)</u>
by Ralph & Virginia Welch -		HOMAN, Mary (Jan 23 1892-Aug 13 1971
July 2 1982)		BOLDI, Stephen(Oct 23 1906-Oct 4 1965
<u>GLENVIEW SECTION</u>		RAMSEY, Russell
<u>ROW 1 (West to East)</u>		Rhea I
KNOWLTON, Eugene B Sr	1883-1969	1906-1974
Mary A	1885-1971	KRESOVICH, Mike
Eugene B Jr	1932-	Agnes
YOUNG, Charles W	1902-	1909-1979
Lyffia M	1898-1963	DOMMER, George E
HORNBERGER, Virgil K	1901-1968	Lola A
Bessie M	1904-1969	1906-
RIGGLE, Virgil V	1905-	AZBELL, Delbert S (US Vet)1906-1965
Edna M	1899-	Alice Lipps
PARNACOTT, Ralph J (OHIO PFC Co B		1903-1974
278 Engr Cmbt Bn WW11)		WIDING, Jacqueline Oliver
Aug 21 1924-Jul 16 1972		Donald Ray
HAMILTON, Arthur H	1909-	1926-
Mildred	1910-1975	ANDRIOFF, Mitro
SMITH, Joseph A(Al)	1914-1974	Vesa
Marian M (Doll)	1917-	1909-
BLOCKER, Dale	1916-1977	FRITZ, Arthur J Sr
Lorene	1911-	Coyla I
BRADY, George J	1891-1967	1907-
Elizabeth C	1894-1967	<u>ROW 4 (West to East)</u>
BILLS, Louis E	1910-	CULLER, Perry I
Gwendolyn W	1917-	Annabelle
EVERETT, Earl E Sr	1888-1980	1910-
Pearl	1895-1970	<u>ROW 5 (West to East)</u>
OYSTER, Nelson R	1917-	SIBILA, Raymond L
Yvonne B	1916-	Helen J
<u>ROW 2 (West to East)</u>		1902-
REESE, Joseph D (US Vet)1888-1969		LEGROM, Rose C (Jun 29 1905-
Bessie M	1886-1971	Walter F (Sep 15 1905-Sep 10 1969
DINGLER, Carl A	1898-	NIKOLIS, Suprug Nikola b. Apr 4 1903
Nora C	1900-1971	d. Aug 2 1974
MORETZ, Esther M (Jan 20 1898-		Supruga Dragica
Deos C (Oct 4 1889-Jul 15 1977		b. Jul 19 1908
WIESE, Amos L	1893-1969	d. Feb 17 1968
Nellie M	1897-1968	SWARTZ, Marvin J
MADER - GILES:		1904-1964
John A	1877-1940	Dorothy M
Clara A	1877-1967	1911-1968
Marjorie E	1899-	HASLER, Fred E Jr
MADER, John A(Jul 24 1877-Mar 3 1949		1910-
		Corinne N
		1921-
		TANAS, George
		1891-1970
		Maria
		1891-
		<u>(Between Row 5 & 6 at West End)</u>
		STEFFIE, Elsie H
		STEFFIE, Robert F (Apr 22 1913-
		Elsie H (Oct 24 1912-Aug 27 1971
		<u>ROW 6 (West to East)</u>
		COOPER, Clyde E (US Vet)1920-1978
		Mabel E
		1920-
		COOPER, Clyde E (CPL USA WW11)
		June 5 1920-Mar 20 1978
		AGAN, Everett(Oct 21 1912-May 17 1966
		PERRY, Joseph C
		1895-1976

PERRY, Mary B -
 FASNACHT, Russell H 1907-
 Lillian C 1907-1972
 KIRBY, Carl E(Nov 1 1905-
 Edna C (Apr 23 1905-Jan 17 1972
 MILLER, Wilbur P 1916-1978
 Elizabeth I 1921-
 MILLER, Mabel J 1909-
 Maurice H 1906-
 BOLINGER, George N 1892-1969
 Rhoda A 1898-
 SAGO, Anna E(Sep 10 1914-Jan 9 1978
 Stanley L(Sep 29 1914-May 30 1970
 (GLENVIEW SECTION copied by:
 Ralph & Virginia Welch
 July 2 1982)

SECTION 2
 (Soldier's Monument: "Our Country's
 Defenders--1861-5")
 (Stones copied Right to Left-around
 the Monument):
 MORRISON, Wm H -Regt T Uniontown
 GENET, Joseph -PVT Co F 19th OVI
 BRADY, Oliver C-SGT Co A 76 OH Inf
 NORTH, Geo W -Co C 2nd OVI
 ROBINSON, James-CPL Co I 5th USCT
 CROWNER, David F-CPL Co I 55th OHIO
 Infantry
 WELLING, Thomas-Co H 16 Pa Va Cav
 WEIBLE, Jno -Sergt Co A 107 OHIO
 Infantry
 MILLER, Jacob -Co E 6 OHIO Cav.
 RICHARDSON, H -Co A 6 U.S. Art.
 BENEDICT, Frank-Co B 2ct Infantry
 MAXHEIMER, J K -3 OHIO L.A.
 MOLTZ, J H -Co C 184 OH Inf
 HOWARD, Otis O -Co B 9 OHIO Inf
 BEARD, Adam -Co A 104 OH Inf GAR
 (5 illegible stones)
 HARMON, Levi -Co H 97 OH Inf GAR
 RHODES, Lewis -Co A 51 OH Inf GAR
 MOORE, Jno -Co D 25 N.J Inf GAR
 BLAKE, Christian -U.S. Navy
 SIMS, J S -Co I 5th USCT GAR
 BAKER, Eli -Co E 196 OH Inf GAR
 (illegible) - 107?
 LEU, Jno -Co K 128 OH Inf GAR
 RITTER, Jacob -Co A 62 OH Inf GAR
 McMILLAN, Wm -Surg OVC GAR
 ARCHER, Levi -Co G USCT
 WERT, William -Co B 126 OVI
 REESE, John -Co C 18 US Infantry
 KARNES, Michael-3rd OHIO Battery
 MYERS, Henry -Co D 1st N.Y. Cav
 RICHARDSON, W H-Co A 2nd OHIO Cav
 BASSEY, Chas -Co I 5th USCT

DIEHM, Andrew -Co C 58 OHIO Inf
 McCLELLAN, M -Co I 187th OVI
 (2 illegible stones)
 CUNNINGHAM, S P -Co B 8 IVI
 WISE, Jacob -Co H 37th OH Inf
 (The Following were listed in Blue,
 Heald & Paxton Cemetery Records as
 being in above Soldier's Plot):
 CANNON, C R -Co I 10 OH Inf GAR
 HANFT, Christ'n -Corp'l Co C 58th
 OHIO Inf GAR
 HODSON, John -88th OHIO Inf
 HUGI, John -Regt Unknown
 KAYLOR, Chas K -PVT Co A 104 OVI
 KELLOG, Harvey -Regt Unknown GAR
 KOONS, Wm H -104th Regt OVI GAR
 MYERS, Jacob L -PVT 13th OVI GAR
 NEWTON, O W -Co I 120th OH Inf
 PFIERMAN, Valentine -Co A 27th ILL
 Infantry
 SCHERNAC, Phillip -SGT Co A 107th
 OHIO Inf GAR
 SMITH, Cyrus -Corp'l Co I 5th
 U.S.C.T.
 SPUHLER, Henry -PVT 3rd OLA GAR
 WAGNER, Wm P -OHIO PVT 107 Spruce
 SQ Nov 15 1933
 ZUNDEL, Fred'k -Co I 37th OHIO Inf
ROW 1 (Section 2)
 (Stones Face Several Directions And
 Some Family Plots are separated in-
 to Rows. Rows are irregular & are
 approximately numbered. Stones read
 up & down the rows. Row 1 is South
 along the driveway.)
 WENDLING, Margaret B b. Apr 10 1827
 d. Jul 14 1899
 WENDLING, Jacob B b. Dec 24 1833
 d. Dec 24 1887
 PLATTS? Ollie M 1869-1954
 PLATTS? Jacob J 1868-1944
 DAVIS, Ann 1846-1926
 William B 1837-1894
 JENET, Anna E 1877-1949
 PROTTER, Melvin J 1884-1965
 ALLEN, Jessie M 1893-1968
 WENDLING, Adam W 1873-1956
 Mary L 1874-
 WENDLING, ?
 WENDLING, Bertha Arline 1892-1895
 HOLBEN, Jonathan (Born Lehigh Co, Pa
 b. Oct 22 1796 d. Dec 6 1872
 (illegible stone)
 HOLBEN, Anna (w/o J)Born Plain Twp,
 Stark Co, Ohio Oct 25 1870;died
 Tusc Twp, May 17 1895;a.84-6-22

HOLBEN, J F 1841-1910
 Frederick (Grandfather) Born in
 Dauffen Co, Pa Nov 10 1776; died
 in Canton Twp, Stark Co, Ohio
 Nov 25 1847; age 71yr, 15da
 Isaac (Uncle) Born in Lehigh Co, Pa
 Aug 1 1802; died in Canton Twp,
 Stark Co, Ohio March 11 1822;
 age 19y, 8m, 10d - Entered on
 June 30 1895

"Our Mother"

CONNELL, Harry P b. June 2 1870
 (s/o C P & C) d. May 26 1889
 Chas P (Mar 11 1846-Feb 22 1885
 Cornelia Stevens b. Jul 23 1842
 (w/o CP Connell) d. Mar 23 1911
 Ansel Stevens b. Apr 20 1879
 d. Mar 20 1880
 Daisy b. & d. Dec 21 1880

Harry

BOING, William F 1867-1940
 Elisa 1871-1966

ROW 2 (North to South)

STEVENS, Emmet A (Father) 1839-1913
 Mary Tromp (His Wife) 1846-1920
 STEVENS, William Ansel (d. Oct 27 1872
 a. 28yr, 2m, 12d

LYNCH, G D (US Navy GAR) no dates
 (illegible stone)

ROW 3 (South to North)

ROSEMAN, Fred 1865-1894
 ROSEMAN, (Mother) 1826-1899
 ROSEMAN, (Father) 1826-1898
 ROSEMAN (no data)

? Elizabeth

? Henry

? Henrioh N

? Ralston? Paris? 1860-1932

MILLER, Catherine Wendling 1866-1935

ROUSH, Nancy Wendling 1864-1947

ROUSH, Samuel Z 1855-1932

KAUFER, Henrich N 1848-1915

Elizabeth (His Wife) 1843-1916

? Laura 1870-1937

? Clarence 1871-1944

HAMLIN, Gilbert 1831-1876

Ann (His Wife) 1838-1913

HAMLIN, Gilbert (Co D 19 OVI GAR)

HAMLIN, Ann 1838-1913

HAMLIN, Franklin 1868-1879

McFARREN (no data)

GRABER, Wilson 1857-1910

GRABER, Idella F 1861-1928

McFARREN, Louisa C (Mother) 1837-1891

McFARREN, John (Father) 1834-1899

McFARREN, Ella (w/o E) 1865-1893

JOHNSON, Della 1882-1955

PEROZ?, A July 1859-Oct 7 1920

ROW 4

RIDDILE, E (w/o D F) 1867-1919

HOLBEN

? Elizabeth 1859-1946

KINNEY, Maude Stevens b. Nov 16 1869

d. Mar 30 1964

STEVENS, William Ansel (b Jun 13 1871

(s/o Emmet & Mary) d Mar 14 1945

HOLLWAGER, Fred 1878-1971

Gertrude M 1886-1967

HOLLWAGER, Rose d. May 12 1920

(w/o John) a. 78yr, 18da

John d. Apr 15 1902; a. 71yr, 8m

HOLLWAGER, infant s/o W.M.&E.D 1905

HOLLWAGER, Emma D (Mother) 1880-1930

HOLLWAGER, William (Father) 1876-1941

ROW 5

HOLLWAGER, Bessie M 1887-1948

Frank R 1881-1922

SHOUP, Elizabeth 1853-1942

ROW 6

? Guil? (illegible) (Veteran)

KEAN, Viola B b. Apr 11 1887

(d/o P J & M E) d. Sep 19 1897

KLEIN, Conrad 1876-1897

HOWE, Mary Jane 1854-1928

COPION, Tessie Howe 1880-1946

CAPION, Clarence E 1874-1963

HOFFMAN, Robert G 1903-

Mildred M 1905-

HOLDERBAUM, Carl 1890-1949

RICHARDS, Jesse REV 1822-1908

RICHARDS, Ella G 1848-1922

SWIHART, Gabriel 1840-1919

(Co A 13 OVI)

Ann J (His Wife) 1839-1917

ICKES, Russell Earl 1898-1980

(PVT USA WW1)

ROW 7

HOUCK, Susanna d. Mar 7 1873

(w/o J) a. 65y, 7m, 13da

John (d. Jan 1 1875; a. 69-7-13

(illegible stone) Reg T ?

KOONS, Wm H (104 Regt OVI)

KAYLOR, Chas K (PVT Co A 104 OVI)

MYERS, Jacob L (PVT Co A 13th OVI)

KELLOG, Harvey (Regt Unknown) GAR

MYERS, James K P 1847-1924

SPUHLER, Henry (PVT 3rd OLA GAR)

ROW 8

MILLER, David W Nov 16 1949?

MILLER, Sarah A b. ? Sep 20 1836 ?

d. ? Jan 28 1926 ?

(born in Somerset Co. Pa)

186 PERRY TOWNSHIP. MASSILLON CITY CEMETERY #126

(illegible stone)
MILLER (no data)
MILLER, Emma B ?
SEELEY, Mary L Miller(d. Dec 1 1872
(d/o Wm C & S Miller)a.19-1-1da
GETZ, Hannah b. Mar 13 1848 or 3
(w/o Thomas) d. Oct 12 1919
Thomas b. Dec 27 1840
d. Nov 12 1918 or 3
BROWN, Cyrus O b. Mar 11 1856
d. Oct 24 1909
TINKLER, Wm (d. Jan 20 1849;a.39yr
BROWN, David O(d.Jun 4 1885;a.80y,8m
Mary A (d.Aug 3 1905;a.89y,3m
OBERLY, Fidelia Bailey(d. Aug 2 1841
(d/o A&S Bailey) a. 19y,7m,26da
BAILEY, Horace E d. Dec 12 1841
(s/o A & S) a. 16yr,16da
BAILEY, J H d. Aug 8 1872
(infant s/o A&E) a. 6mo,4da
BAILEY, Amasa d. Dec 14 1873
a. 81yr,1m,21d
Sally d. Mar 29 1877
(w/o Amasa) a. 83yr,2m,25d
Cyrus B d. Oct 8 1840
(s/o A & S) a. 20yr,6m,27d
TRITT, Wm H (Co C 11 OVI) 1840-1903
Cornelia A (His Wife) 1847-1921
(illegible stone) (Vet)
KLEIN, Christian C b. 8 Mai 1815
(illegible) d. 14 Mar 1882
Catharine Magdalene(b 18 Nov 1818
(illegible) d. 13 Sep 1873
(3 sides of above stone is
illegible)
KLEIN, Catherine 1874-1911
Charles E
ROW 9
GRAVIUS, Philip(d.Aug 24 1903;a.72yr
Margaret (d.Jan 29 1885;a.56yr
TAYLOR, Robert 1832-1909
HUTH, Conrad(Sep 28 1828-Dec 13 1900
ROW 10 & 11
HARMON, Nancy A b. Mar 21 1834
d. Feb 15 1908
MYERS, Charlie b. Dec 7 1873
(s/o J & L) d. Jul 18 1878
MYERS, Oscar b. Jan 3 1876
(s/o J & L) d. Dec 19 1877
YOUNG, Hilda A 1884-
Cyrus L 1882-1942
YOUNG, A Lincoln b. Apr 7 1859
d. Nov 22 1933
Esther Leota Hartell Feb 22 1864
d. Jan 20 1924
YOUNG, Marguerite(Mar 10-Aug 10 1893
(d/o AL & EL)

YOUNG, Ruth E b. Oct 20 1894
(d/o AL & EL) d. Jan 8 1895
SWARM, Charles H 1858-1913
Agnes (His Wife) 1860-1924
ROW 12
CLARK, James O 1854-1929
Emma B (His Wife) 1854-1921
William B 1885-1911
CLARK, Gertrude 1879-1971
CLARK, Walter O 1887-1949
CLARK, J Ernest 1896-1947
___ Father
___ Mother
SCHARLES, Peter Sr b. Mar 15 1815
d. Feb 15 1893
Catharine (May 3 1825-Dec 20 1893
PITTS, Christian 1875-19?7
Leah C 1879-193?7
PITTS, Wm (s/o C & Leah) 1905-1907
PITTS, Jacob 1851-1929
Eliza 1851-1891
FISCUS, Florence Pitts(b Dec 24 1887
d. Dec 9 1950
PITZ, Christian d. Sep 12 1872
(Husb/o Sophia) a. 51yr,28da
Sophia (d.Aug 6 1872;a.45-8-2
___ Father
___ Mother
GROJEAN, George P 1854-1887
Augusta M 1859-1920
PORR, Adam (Co H 37 OVI) 1838-1913
Fredrica (His Wife) 1844-1907
(illegible stone)
DEVIS (no data)
ROW 13
MYERS, Lettita J 1848-1901
MYERS, John W(Co H 120 OVI)1843-1913
MYERS, James B 1885-1907
MYERS, Sadie B 1878-1962
CREGAN, Margaret D 1881-1973
James J 1874-1944
YOUNG, Louis C 1883-1958
GLEW, William T 1896-1957
Joyce A 1902-1980
BECKLEY, Pheobe 1847-1888
? Joshua 1842-1923
CLAY, Mary 1842-1907
PENBERTHY, Jesse T DR 1869-1931
FLICKINGER, Ella M(Mother) 1868-1940
FLICKINGER, Clementene(d Feb? a. ?
FLICKINGER, John C d. Sep 26 1890
(Husband) a. 22y,9m,28da
ROW 14
WATTS, Amelia D b. Aug 28 1869
(w/o John) d. Nov 28 1941
John (Aug 31 1868-Jul 28 1905

? Ardan "In Memory of Mamma's Be-
loved Ardan) b. Apr 6 1900
d. Nov 28 1941

? Clara (Sister) b. July 1 1866
d. Feb 11 1932

SCHARLES, Sophia (Mother) 1847-1912

SCHARLES, ? (stone broken)

RIES, Martin (Dec 1 1847-Apr 27 1931
Sophia (Apr 28 1848-Nov 20 1927

RIES, Earl M (Feb 4 1897-May 17 1919

BOOKS, Reinhart W (PVT Co A 136 Mach
ine Gun Batillion) 1895-1918
Minnie C (His Wife) 1900-1934

BARWIG, Frederica E d. Nov 7 1879
(w/o A) a. 43y, 10m, 4da

KERSTETTER, Louisa A 1856-1935
(2 illegible stones)

KRAMER, Minnie A b. Jun 11 1871
(d/o G & E) d. Sep 11 1871

KRAMER, Elizabeth b. Jun 22 1835
(w/o George) d. ? ? 1903?

KRAMER, George b. Feb 2 1835
(Father) d. Feb 19 1919

KRAMER, Henry V 1857-1944
Jennie M 1859-1924

KRAMER, Inez L 1885-1965

AMES, Frank W 1860-1913

KRAMER, Jeanne Martha b. Jul 12 1917
(d/o C B & I P) d. May 31 1929

KRAMER, George H ? Dec 13 1881
(s/o H V & J M)- rest buried ?

KRAMER, Mary A b. Apr 16 1880
(d/o H V & J M) d Jul 17 1880?

QUEEN, Marvin W 1900-1962
Mary M 1889-1973

SCHOFFMAN, Edward D 1881-1958
Hazel L 1887-1960

NOLING, W Earl 1886-1913
Edna J (His Wife) 1882-1913

ANGERMAN, Henry 1857-1935
Emma L 1860-1923

YOUNG, ? 18 ?

YOUNG, Adam (Dec 23 1799-Feb 4 1864

YOUNG, Christiana b. Oct 23 1796
d. Oct 3 1872

YOUNG, Cyrus (Oct 23 1824-Apr 20 1881

YOUNG, Margaret b. Dec 1 1826
d. Oct 14 1913

WENDLING, Effa M d. Aug 19 1969
(d/o E & H) a. 2mo, 10da

McGRAW, Ralph F b. Oct 29 1903
d. Aug 8 1948

SHOEMAKER, George 1859-1932

SHOEMAKER, Clyde J (OHIO SGT Trp G
8 Calvary WW1) b. Oct 7 1895
d. Sep 10 1972

SHOEMAKER, Frank Albert 1914-1917

SHOEMAKER, Mary 1821-1873

SHOEMAKER, Johanna H Adelia 1855-1937
John Henry 1861-1944
(3 illegible stones)

LOCH, Christ 1864-1932
Bertha 1871-1924

TRUBY, Samuel J d. Apr 9 1852
a. 29yr, 5mo
(Broken stone)

ROW 15 (Beside drive)

MONTAGUE, Alfred R 1863-1935
Helen A 1868-1950

BOLI, Frederick d. Apr 28 1892
a. 70y, 6m, 11da

Mary d. Aug 9 1885; a. 57-2-2

ALLMAN, Samuel E 1863-1975
Ada M 1869-1933

TRUBEY, Clayton E b. Oct 18 1889
(s/o E J & S E) d. Apr 21 1913

TRUBEY, Satire E b. Apr 14 1866
d. Apr 13 1945

TRUBEY, Ellsworth J b. Nov 25 1861
d. Sep 26 1941

TRUBEY (no data)

RATT, Winona T b. Apr 29 1884
d. Nov 19 1951

TRUBEY, Don (s/o Nathan & Melissa)
b. Jan 24 1887 d. Jun 27 191??
(stone buried)

KIME, Charles H 1860-1936
Harriet A (His Wife) 1862-1913

WILCOX, Ralph E (OH PVT 147 Inf 37th
Div WW1) Apr 17 1893-Jun 3 1946

WENDLING, Charles b. Jan 3 1848
d. Feb 13 1913
Elizabeth (Mar 11 1848-Jul 25 1934

ROW 16

WILLIS, Mayme E Young 1875-1952

WENDLING (no data)

WENDLING, John 1834-1901

WENDLING, Margaret (Wife) 1840-1910

WENDLING, Mary 1858-1875

WENDLING, Harriet (Mother) 1847-1906

WENDLING, Adam (Father)

WENDLING, Franklin E 1872-1921

WENDLING, Clarence W 1883-1929

KITTINGER (no data)

KOONTZ, Benjamin F d. Apr 6 1874
(s/o D & A) a. 19y, 5m, 16da

KOONTZ, Anna d. May 19 1874
(w/o D Koontz) a. 54y, 5m, 18da

KOONTZ, David (d. Oct 29 1883; a. 70-4-16

ROW 17

TRUBEY, Rollin Lincoln (s/o JM & Elis-
abeth) d. Apr 12 1890; a. 23-11-24

TRUBEY, Priscilla (d/o J M & Elisabeth) d. Jul 10 1866;a.3-5-19	LEONARD, Catherine 18?5-19?7
TRUBEY, Luella May (d/o J M & Elisabeth) d. Apr 11 1876;a.3-1-20	___Mother
TRUBEY, Elizabeth d. Jul 13 1920	___Father
(w/o J M) a. 87y,5m,15da	HICKOK, Raymond 1881-1936
TRUBEY, Jacob M d. May 19 1902	LEIFER, Charles L 1866-1947
(Father) a. 82yr,12da	LEIFER, Lola 1888-1936
TRUBEY, Eliza d. June 7 1858	LEIFER
(w/o J M) a. 34y,1m,29da	___Clara A 1871-1914
TRUBEY, Ferdinand d. Aug 8 1845	SWIHART, Rhea E 1896-1978
(s/o J M & Eliza)a. 12days	Floyd M 1895-1965
TRUBEY, Isabella d. Apr 1846	HANN, Cristena b. Apr 12 1869
(d/o J M & Eliza)a. 1day	(w/o Mortimer E) d. July 2 1897
TRUBEY, Nathan b. Nov 29 1847	HANN, Mortimer E b. Nov 23 1864
d. Oct 3 1907	d. Mar 20 1934
TRUBEY, Melissa b. Nov 9 1855	Mary (Wife)Oct 31 1868-Sep 4 1939
d. Nov 16 1930	LEIFER, Piola 1873-1942
KOONTZ (no data)	LEIFER, Jacob(Jan 31 1842-Feb 2 1922
KOONTZ, B S	Catherine (Jan 1 1839-Jul 28 1904
KOONTZ, ? (illegible)	___Mother
KOONTZ, ? (illegible)	___Father
KITTINGER, Abraham R 1844-1904	SOVEREIGN (top broken off stone)
KITTINGER, Amanda 1847-1928	SOVEREIGN, ?Jis? 1865-1904
MATSON, Homer L 1891-1912	CULLER, Mary(Oct 22 1841-Oct 14 1926
YOUNG, Charles F 1856-1938	Orlando B(Feb 26 1841-Oct 24 1904
YOUNG, William S 1850-1918	___Father
YOUNG (no data)	___Mother
YOUNG, Clement R b. Aug 10 1852	SHRIVER, William A 1872-1921
d. Nov 30 1859	Stella A (Wife) 1874-1919
YOUNG, Philip A b. Sept 4 1863	ZUPP, Harry W 1900-1901
d. Apr 20 1894	ZUPP, Charles W 1867-1925
YOUNG, Cyrus (s/o P A & M A Young)	Ella J 1866-1949
Dec 13 1887-Sep 13 1888	MOORE, Clarence R 1880-1942
YOUNG, Mary A(Aug 15 1866-Jan 15 ??)	MOORE, Millie M 1891-
(SECTION 2 copied June 12 1982	GEIS, Helen E b. Jul 20 1895
by Mary Murphy)	(s/o W H & E) d. Oct 29 1905
<u>SECTION 3</u>	GEIS, Emma 1862-1936
(Rows are irregular & approximately	GEIS, William H 1860-1923
numbered. Stones read up & down	GEIS, Herbert 1900-1972
the rows and some Family plots are	GEIS, Pauline 1903-
separated into Rows.)	SHEFFLER, Melville O 1894-1943
<u>ROW 1</u> (Along the drive)	<u>ROW 2</u> (North to South)
RANKL, Vincent L 1910-	WENZINGER, William J 1889-1964
Bessie M 1911-	WENZINGER, Emma G 1886-1967
LEININGER, John N 1895-1958	WENZINGER, Clara 1870-1955
Clara E 1903-	WENZINGER, Reinhart 1869-1942
HARIG, Caroline 1857-1949	WENZINGER, Carl E 1893-1918
HARIG, Louis 1849-1934	WENZINGER (no data)
HARIG, Jacob 1878-1962	BAY, Mary C 1864-1951
Mary 1881-1964	Frank 1859-1930
HARIG, Edgar 1906-1925	ROUSH, Andrew J 1874-1954
(illegible stone)	Celia C 1876-1948
LEONARD, John 1866-1919	KRUSCENSKE, Karl 1870-1948
LEONARD, Frederick b. Jan 6 1927	Flora (His Wife) 1876-1960
d. Feb 8 1855	(illegible stone)
	(illegible stone)
	<u>ROW 3</u>

KRICHER, William H	1868-1940	DOLL, Rutherford	1869-1949
Emma B	1867-1933	DOLL, Floyd E (Son)	1930-1936
PAXTON, Raymond E	1898-1970	BENSON, William L	b. Sep 18 1917
Pearl (His Wife)	1898-1975	(s/o W & E N)	d. Jan 20 1919
<u>ROW 4 (South to North)</u>		SCHNIERLE, Edna M (Mother)	1882-1959
WELSHENBAUGH, Emma A	1886-1956	SCHNIERLE, Fred B (Father)	1883-1918
Joseph	1882-1929	SCHNIERLE, Per Lee	1906-1948
STILGENBAUER, Harry	1872-1956	APPLEMAN, Mary E	b. May 17 1861
RICE, Kenneth E	b. Sep 22 1895		d. Jan 30 1917
	d. Jul 16 1896	SWIHART, Henry David	1902-1917
SYLVIAS? Margaret Wagstaff	1892?1893	EVANS, Benjamin E	b. May 14 1853
SYLVIS, Edward	1891-1913		d. Sep 24 1938
SWIHART, Jack(Oct 15 1917-Apr 1 1918)		EVANS, Mary	b. Sep 20 1855
SWIHART, Jimmy	1922-1937	(w/o Benjamin)	d. May 26 1901?
SYLVIS, William F	1856-1938	EVANS, Benjamin Jr	b. July 8 1879
Margaret J	1855-1937		d. Jul 17? 1889
Mother		STAHL, John (Sep 18 1826-Dec 30 1904)	
LYNCH, John	1828-1914	Caroline (Jan 23 1830-Feb 3 1917)	
LYNCH, Catharine	d. Aug 31 1892	C W (stone broken)	
(w/o John Lynch)	a. 57y,5m,22da	STRAUCH, Alice B	no dates
LYNCH, John P	1858-1912	STRAUCH, Albert W	no dates
HOBEN, Hannah W	1867-1917	WHISLER, John(Feb 5 1852-Apr 12 1942)	
WESLER, Olive F	d. Dec 6 1896	WHISLER, Andrew J	b. Mar 7 1938
(w/o L P)	a. 29y,7m,26da		d. Oct 17 1923
WESLER (stone broken)		Clara (Apr 25 1842-June 2 1900)	
SHAFFER, Elizabeth	1841-1898	Father	
BLATZ, Gottlieb	1879-1967	Mother	
William	1877-1942	METZGER, Helen M	1904-1969
BLATZ, John	1838-1899	METZGER, Harriet E	1866-1962
Katharine (His Wife)	1854-1926	METZGER, Clark W	1868-1946
Mother		? Clara (Daughter)	1861-1937
Brother		? Marion (Son)	1868-1918
Father		SUNKEL?, Mary (Mother)	1831-1890
KELLOGG, Roy C	1889-1968	? Jacob (Father)	1813-1893
Esther A	1891-1969	? Peter (Son)	1860-1914
BOGT, Myrtle I	1894-1970	? Hannah (Daughter)	1863-1933
Louis F	1893-1973	DONAT (no data)	
Mother		JAMES, Rose L	1847-1920
GRABER, Samuel (Father)	1868-1939	? Hannah A	1846-1897
Anna B (Mother)	1861-1944	YOHE, Mary R	1872-1960
BENDER, Nellie Graber	1885-1977	KRIER, Anna B	1881-1939
BENSON, Estella M	1883-1965	Edward	1880-1951
BENSON, William	1880-1954	HOWART, Eva Z	1888-1894
ZELLER, Emma M (w/o George)	1872-1918	<u>ROW 6</u>	
GOCHNAUER, Sarah A (Mother)	1849-1925	RICHARDS, Willard A	b. Jun 21 1892
GOCHNAUER, Samuel G(Father)	1845-1919	(PFC USA WW11)	d. Oct 13 1977
Harriet M	1888-1926	Florence M	1892-194?
Abraham R	1878-1934	TREECE, Dora A	1878-1944
<u>ROW 5</u>		William E	1870-1944
HUGHES, Esther	1872-1925	CAPODON, Frank T"Chic"	b. Oct 7 1902
Mose H	1864-1945		d. Dec 11 1978
GREEN, Otis E	1882-1930	Mildred M (Oct 19 1905-	
C Mabel	1887-1973	SMITH, Blanche I	1893-1973
DOLL, Edith G	1902-	SMITH, Maurice M.D.	1864-1917
Walter E	1894-1971	SMITH, M Belle	1868-1956
Cora K	1872-1953	? In Memory-Little John	1899-1901

190 PERRY TOWNSHIP. MASSILLON CITY CEMETERY #126

DERBYSHIRE, David	b. May 1 1838	GRAYBILL, Mildred A	1905-1934
(Father)	d. Jun 27 1893	RUTTER, Anna L (Mother)	1862-1942
DERBYSHIRE, Elizabeth	b. Nov 12 1846	George V (Father)	1848-1929
(Mother)	b. Feb 7 1927	RUTTER, Price L	1873-1945
DERBYSHIRE, William	1865-1933	RUTTER, Emmett A	1890-1923
DERBYSHIRE, Mary	b. Dec 12 1870	RUTTER, Clayton	1887-1918
(d/o D & E)	d. Jul 21 1906	GREENWALT, Anna K	1876-1948
DERBYSHIRE, Elizabeth	1873-1946	Charles L	1880-1937
DERBYSHIRE, Thomas	1880-1937	WILSON, David G	1929-1960
(illegible stone)		STICHLER, Edward F	1871-1941
MARTIN, Elisha S (Father)	1847-1933	Della W	1880-1959
Lee Anna (Mother)	1851-1930	HEDD, Mary J	1870-1954
MARTIN, Ellen	b. Oct 16 1872	George O	1862-1931
	d. Sep 15 1958	DAVID (no data)	
METZGER, Adam	1843-1908	HEDD, Russell (Nov 4 1894-Sep 6 1976)	
Artie (Wife)	1845-1918	PFLUG, Herbert H	1898-1977
BRUNKER, Jesse J	1881-1954	Lucille T	1902-
Elsie	1887-1964	PFLUG, Henry (Jul 6 1876-May 10 1953)	
(illegible stone)		Mary (Nov 27 1875-Aug 12 1965)	
? Tommy (illegible)		DONAT, Peter(d. Jan 3 1892;a.86-2-27)	
BOERNGEN, Caroline (Oct 11 1843-		Mary Ann(d. Aug 31 1899;a.64-3-27)	
Henry A (Jun 19 1846-May 1 1904)		___ Mother	
BLACK, Frank Wesley	b. Jan 21 1881	___ Father	
	d. Jun 11 1965	DONAT, Gladys B	1907-
Ella Jane (Jan 15 1889-May 9 1971)		DONAT, Virgil W	1899-1964
BLACK, Marjorie	1917-1922	BURKHOLDER, Laura Donat	1863-1936
BLACK, Etta (Mother)		BURKHOLDER, Malvern C	1863-1949
Charles W (Father)		<u>ROW 9</u>	
DEAN, Jennie	1858-1932	BURKHOLDER, Adam	1829-1910
W O	1858-1929	BURKHOLDER, Sarah	1835-1922
Samuel B	1894-1967	BURKHOLDER, Jean A	1894-1962
Olive M	1908-	BURKHOLDER, Ada Roush	1894-1919
GREENWALT, Emma A	1858-1925	BURKHOLDER, Warren M	1892-1893
George W	1857-1938	HERMAN, Helen A	1918-1928
<u>ROW 7 (North to South)</u>		PREECE, William E	1898-1971
WOLF, Emma	1857-1924	Mary	1893-1976
John W (Co I 128 IVI)	1846-1928	<u>ROW 10 (Going North)</u>	
HAECKER, Irly E	1888-1924	ESCHMANN, Ludwig(Father)	1884-1932
LUKE, Clarence L	1893-1962	Flora W (Mother)	1884-1967
Edna	1900-1966	<u>(At West Driveway):</u>	
<u>ROW 8</u>		HORNBERGER, Gail V	1907-
DAVIES (no data)		Lowell F	1904-1956
DAVIES, David T	1837-1920	HAVERSTOCK, Edward	1880-1917
DAVIES, Susannah(Wife)	1846-1925	Maude V	1882-1952
DAVIES, Richard (Son)		PICCRILLA, Charles	1902-1918
BOWMAN, Jefferson	1864-1950	PICCRILLA, Tony	1853?-1933
Addie C	1872-1955	Eva (wife)	1881?-1963
SNYDER, Arron C	1885-1971	ALBRECHT, Atlee A	1895-1919
SNYDER, Florence H	1887-1964	POTTS, Leda L	1899-1934
Edward J	1884-1960	ALBRECHT, Alpheuf L(Father)	1867-1958
MOYLAN (no data)		Frances H (Mother)	1874-1941
SNYDER (no data)		(illegible stone)	
MOYLAN, John	1856-1926	PRICE, John H	1888-1959
SNYDER, Milan	1906-1918	Bertha A	1889-1940
MOYLAN, Katherine A	1859-1946	PRICE, Melvin M	1910-1928
GRAYBILL, Henry J	1882-1920	PRICE, George W	1885-1958

PRICE, Florence H	1887-1955	McDOUGALL, Thomas W	b. Aug 15 1893
PRICE, Ernest J	1919-1938		d. Aug 8 1951
WILLIAMS, Vera G	1888-1941	FISHER, John P	1868-1941
RICHARDS, Edward	1875-1914	Lena (Wife)	1870-
Elizabeth	1879-1918	William H (Son)	1898-1918
? William H		EGGERT, Jacob W	1838-1918
UPDEGRAFF, Nellie E	1880-1933	(OHIO Volunteer OVI USA)	
Theo W	1879-1950	EGGERT, Sylvania O	1845-1935
UPDEGRAFF, Roy W		EGGERT, Hollis M	1870-1960
Ralph		EGGERT, George B	1872-1927
Lester		___Alpheus L (Father)	1867-1958
SMITH, Arpha O	1879-1933	___Frances H (Mother)	1874-1941
John R	1874-1935	MASTERS, Irma	1899-
HORNBERGER (no data)		Earl	1895-1920
HORNBERGER, Samuel	1844-1906	FROMAN, Dianna M	18 ?-1961
KIPFER, John H	1862-1924	Williams S	18 ?-1925
Mary M	1868-1939	STONER, Earl E	1888-1946
ANDRAE (no data)		Carrie J	1892-1956
ANDRAE, Philip W	b. Feb 4 1895	STONER, infant	Aug 28 1921
(OHIO PVT USA WWI)d. Nov 3 1973		KRYDER, Edwin	1852-1921
ROW 11		KRYDER, Emma	1858-1928
LUCKNER, Maurice C	1927-1944	ROW 13	
Florence E	1897-1964	KRYDER, William H	1886-1953
John M Sr	1893-	KRYDER, Grace V	1891-1938
NICEWANDER, John Henry	1880-1920	KRITES, Dale Allen	Apr 3 1954
Emma Weber	1883-1969	DOUBLEBEE, Arthur A	1886-1916
ROW 12		DOUBLEBEE, Anna	1888-1918
HASTLER, Estella C	1889-1939	DOUBLEBEE, Anna M	1914-1916
___Charles A	1888-1958	DARTZ, Gustava (Father)	1859-1946
___Elise?	18?4-1951	DARTZ, Henrietta(Mother)	1869-1952
___Philip W	1895-1973	DARTZ, Helen	1902-1916
RYAN, Sarah (Mother)	1869-1932	ROSEMAN (no data)	
Patrick (Father)	1865-1935	ROSEMAN, Ralph R	1885-1943
DRAKE, Jennie	1861-1931	Florence C	1886-1949
GRIFFITHS, Dinah(born in Cardigan		ROSEMAN, Flora Adella	1855-1929
Shire South Wales Feb 14 1833		WEAVER, Bessie Roseman	1888-1904
d. Oct 24 1893		William C	1854-1911
Roger (Feb 14 1833-Feb 17 1907		McINTOSH, John(Aug 10 1825-Jan 2 1900	
MILLER, Daniel A (Co A 13 OVI)		McINTOSH, Ann (Feb 15 1831-	
d. Dec 27 1893 a. 55yr,4m,22d		McINTOSH, Peter(9/ 19 1856-6/28 1874	
MILLER, Elizabeth	1842-1920	JOHNSTON, Frances	1858-1929
(illegible & on the ground)		JOHNSTON, Joseph	1855-1933
BELL, Robert (Jan 2 1833-Mar 31 1907		HALL, Marie D	1883-
BELL, Catherine	1828-1907	Edward C	1879-1930
PREECE, William E	1898-1971	DAVIES, John C	1860-1922
Mary	1893-1976	Mary A	1857-1926
PRICE, Melvin	1903-1906	(On the South Line by big tree:)	
PRICE, Hannah	1883-1884	STONER, Josiah R	b. Jul 15 1832
PRICE, William J	? 1853-1937		d. Dec 24 1907
PRICE, Mary E	? 1855-1950	Svilla	Apr 6 1845-Feb 3 1941
THEIS, Harrison	1886-1950	STONER, Frank E	b. Jan 19 1879
CADMAN, William J	1880-1941		d. Oct 10 1901
CADMAN, William J	1846-1918	STONER, Marion(Nov 1 1872-Mar 1 1948	
CADMAN, Margaret	1846-1918	STONER, Jacob(Oct 19 1840-May 8 1906	
McDOUGALL, Thomas G	b. May 19 1918	Lydia (Nov 9 1842-Apr 28 1928	
	d. Aug 8 1951	STONER, Matilda(Nov 1878-Nov 28 1950	

ALBRECHT, John (Father) 1854-1921	TISSOT, Helen E b. Sep 25 1897
Emma (Mother) 1857-1927	d. Mar 19 1918
(illegible stone)	(illegible stone)
BAILY, Jeremiah P 1853-1924	(SECTION 3 copied June 25 & 26
Eliza (Wife) 1858-1943	1982 by: Mary Murphy)
BAILEY, Cora M (d/o JP & E) 1884-1898	<u>SECTION 4</u>
BAILEY, Mary E 1880-1972	<u>1st Part of Section 4</u>
FRITZ, Karl A (Father) 1869-1911	(This part of Section 4 is the
KRAUSS, Christine 1853-1947	"finger-like" Section that wraps
Gottl? b 1852-1903	around Section 5 & Continues to
THEIS, Harrison 1886-1960	the N.W. Corner of the Mausoleum)
(illegible stone)	HEINBUCH, Casper(Father) 1839-1923
THEIS, August 1864-1919	Caroline (Mother) 1840-1920
Millicent 1868-1939	BERGENER, Virmice Mildred 1909-1944
<u>ROW 14 (South to North)</u>	PETERS, Otto Marvin b. Jan 23 1919
SCHULTZ, Henry(Feb 4 1901-Nov 8 1929	d. Jan 1 1920
ANTHONY, Elizabeth 1872-1964	COMSHA, Geo (Apr 29 1882-Oct 18 1968
Nicholas P 1872-1937	Mary B (Jun 25 1886-Feb 22 1955
MALZAHN, Helen G 1910-1937	COMSHA, John 1894-1948
GATES, Lola Lockwood b. Feb 16 1872	COMSHA, Anna (Oct 1 1908-Dec 7 1919
d. Apr 13 1938	DeHOFF, Louis H 1876-1935
GATES, George E (Mar 1871-Sep 1946	DeHOFF, Sadie Morgan 1882-1919
HENRY, W Lee(Jan 27 1883-Mar 31 1969	MORGAN, Thomas J 1854-1924
HOSTETLER, Laura Winifred Nov 3 1884	MORGAN, Anna Reese 1862-1938
d. Jan 7 1914	LINU, Maria b. Romania 1871
? , Blanche 1891-1980	d. May 21 1944
? , Elmer 1881-1935	MINGER, Lillian Shook 1896-1933
TIECHE, Alcide 1853-1920	GOUDY, Margaret (Mother) 1880-1936
Laura F 1857-1923	TROOK, Clara C 1860-1924
TIECHE, Mamie E 1897-1915	JOHNSON, Richard 1865-1923
SLABACH, Ola Tieche 1899-1970	Zella G 1867-1927
ATLAND, Clara B 1859-1944	DUNLAP, Alice Elmira 1890-1923
ATLAND, Emma J 1862-1916	GRANT, Hazel (Aug 11 1911-Jan 9 1949
ATLAND, Josiah J 1861-1941	EARLEY, George F 1872-1953
ARTHUR, Samuel 1839-1906	Margaret E 1876-1942
Martha 1836-	DIERINGER, Donald 1903-1930
TEETLE?, Thomas J 1864-1919	Viola 1869-1923
SCHULTZ, Mary (Mother) 1872?-1923	Edward 1873-1940
SCHULTZ, William (Father) 1868?-1910	STOLIKER, Abigail J 1863-1924
CAMP, Mary 1857-1939	BOWERS, Frank S 1863-1942
Austin 1835-1924	Nellie M 1871-1960
? Florence 1904-1920	SKOLMUTCH, Cora 1893-1923
? Raymond E 1883-1946	JAMES, John M 1886-1923
(above 2 in front of Camp stone	BEHRENDT, Evelyn M b. Mar 10 1897
SNAVELY, Nelle S Kurzin 1884-1968	(m. June 8 1916) d. Apr 28 1972
William G 1880-1919	Elmer (Aug 28 1893-June 6 1971
SNAVELY, George R 1854-1937	BEHRENDT, Dorothy M b. Jun 16 1923
Flora A 1856-1940	d. Oct 8 1923
BARTZ, Albert W (OHIO PVT Co I, 11	BEHRENDT, Gerald E(OHIO TEC5 157 Fld
Inf 5 Div WW1) b. Nov 5 1895	Arty Bn WW Inf Div WW11)
d. Feb 22 1961	Nov 9 1924-Apr 25 1945
WATKINS, Benjamin 1851-1922	BOON, Richard 1876-1925
Margaret 1852-1921	ISH, Henry Jacob b. May 27 1904
BROWN, Nellie B 1891-	d. Aug 3 1925
Harold W 1892-1941	SAILER, Neil H b. Apr 20 1894
Harold Jr 1919-1921	(s/o W B & B H) d. Aug 25 1896

SAILER, Rebecca H Nelson	1859-1900	KORNELL, Anna L	b. Jan 20 1833
(w/o W B)			d. Dec 21 1892
? Sarah ?	Jan 4 1901?	BASLER, Joaquin	b. Jun 15 1830
MULLETT, twin Sons of WH & I	1900		d. Mar 31 1891
PARKER, Gladys (7/10/1900-Sep 10 1900		MASSON, P Frederick	1814-1890
Dorothy J (7/10/1900-Sep 16 1900		BIERMAN, Mary (Jul 10 1877-Apr 8 1890	
MAGYAR, Charles	1899-1925	WILSON, James	1904-1915
KISTLER, Elsie E	1870-1925	Rose	1929
TURSKE, August	1842-1935	SCHMOLL, Rosine E	d. Feb 17 1888
TURSKE, Christina	d. Oct 31 1901	(w/o J Schmoll)	a. 27y, 4m, 18da
(w/o August)	a. 65yr, 6da	DORMIER, Hannah	1804-1880
?, John (d. Oct 6 1901; a. 83-3-15		ANDRAE, W Arthur	b. May 27 1886
BAER, Sarah Mrs	1832-1906	(s/o J & C)	d. Oct 31 1887
Josiah (Aug 31 1825-June 5 1884		SAAL, Peter (Feb 24 1830-Dec 9 1886	
James (Jan 4 1869-Jan 12 1869		KASTNER, Ema (sunken stone) b. 1808-?	
Perdita Jane (8/6 1874-Aug 25 1875		(illegible stone) Ann ? May ? 1912 ?	
James D (s/o J&S) d. 1/13/1869; a. 9d		HELD, Chas F (d. Jun 28 1887; a. 67yr	
BOWERS, Henry	b. Jan 26 1857	(3 illegible stones)	
(Brother)	d. Apr 17 1901	BERNARD?	1882?-1884?
?, ? (Dec 22 1858-Mar 28 1901		JURCO, Michael (9/25 1887-Apr 13 1923	
ISH, J H	1863-1902	SCHMIDT, W (broken stone) a. 25yr	
BECKER, John	1860-1943	SANDMANN, Anna (11/26 1850-Mar 6 1855	
Anna L	1864-1937	SONNENWALD, Christian	b. Apr 1 1837
SUTER, Augusta	b. Nov 21 1825		d. May 9 1885
(w/o James J)	d. Dec 28 1877	KRAUSZ, John (b. 1878 Zosnuli Rokupane	
SUTER, James (Apr 27 1826-May 7 1896		(d. Aug 17 1923 Massillon	
SUTER, Mina	b. Jan 6 1832	GRIFFITH, John (1/28 1852-Oct 17 1885	
(w/o James)	d. Oct 6 1881	PETITT, Clifford L	1896-1924
WIESE, Gust (Dec 27 1871-Feb 4 1902		SEESE, John H	1888-1916
WATKINS, Rebecca	1877-1901	(illegible stone)	
MYERS, Edward (US Vet) 1837-1915		VARGA, Joesef	1884-1925
Regina (Wife)	1842-1913	NEIDLINGER, Valentine	b. Oct 6 1855
MYERS, Chas J	1840-1878		d. Mar 20 1914
ROBINSON, Caroline	1840-1912	PIPER, Charlotte	1836-1916
Wm H (d. Dec 11 1866; a. 32-9-11		PIPER, William	1840-1912
CLEMONS, Malinda	1809-1910	SMITH, John	1855-1943
MANNING, John	1880-1905	Emma (Wife)	1856-1918
LLEWELLYN, Edward	1894	SCHWARTZ, August (Father)	1862-1910
BENSON, Joseph	d. Apr 20 1904	MILLS, Thomas L	1905-1910
(CORP Co C 124 OVI)	a. 60yr	EDDY, Mary Ellen (3/24 1852-4/25 1914	
SLAYMAN, William H	b. Jan 14 1889	EDDY, Lois (Aug 6 1887-Sep 23 1910	
(s/o C B & J)	d. May 12 1904	MOORE, Raymond Carl	1906-1910
EICHENDORF, Henrietta	1842-1904	MOORE, James LaVernon	1909-1910
EVANS, Harriett	1860-1893	BEDSWORTH, Jennie (w/o L)	1846-1912
HEYER, Christiana A	1858-1894	SMITH, Louis	1851-1912
HEYER, Minnie		HARRIS, Mattie McAllister	1876-1914
MORGAN, Wm (d. Sep 3 1861; a. 10mo		COUCH, Vera Mae (5/28 1926-Mar 2 1935	
KARLE, Ferdinand	b. May 1 1887	REDMAN, Hazel M	1897-1914
	d. Jul 11 1893	COOK, Ellen L	1842-1924
BERGER, Regina J	b. Nov 11 1891	PIPER, George	1866-1916
	d. Aug 13 1892	Emma (Wife)	1863-
HEYER, John H	1850-1906	McKEE, J D (Father)	no dates
SWAN, Nicholas	1835-1891	CARONIDES, James	1888-1924
Mary M (Wife)	1833-1916	MASSON, Louis	1847-1921
REESE, Ivor (s/o T & M)	1877-1892	Julie C (w/o Louis)	1848-1916
(Killed at Justus, Ohio)		ROHAN, Josif	1893-Sept 8 1916

ASH, Fred	1851-1917	WILLIAMS, Sarah (w/o Sam)	1864-1914
DANNER, Margaret	1856-1936	LASH, Warren W (Apr 1 1913-Mar 6 1914	
Elias G	1847-1915	APP, Nelson L (s/o NL&ML)	1915-1916
PETITT, Anna R	1870-1914	APP, Wm M (s/o NL&ML)	1914-1914
LUCANSKY, Susie	1909-1910	SCHMIDT, Lena May (May 25-30 1914	
SNYDER, Odessa E	1889-1912	Clarence (Sep 24 1916-Mar 30 1917	
AULENBACHER, Jacob	1832-1910	DAMRAU, Louisa	1840-1922
Sarah (Wife)	1837-1927	DAMRAU, Ludwig	1840-1911
LONG, Winifred	1842-1910	MARSHALL, Mary Jane	1840-1911
HUMPHREY, J B	1835-1914	TULLESKY, Frederick	1846-1911
Catharine (Wife)	1835-1910	Augusta (Wife)	1849-1920
HUMPHREY, Thomas L	1865-1910	SLICKER, C & His Wife (USVet) no dates	
BECK, Alice O (Mother)	1864-1911	PAHLAU, Frederick (1/8 1858-12/1 1910	
BARTKO, Mary	1911	Wilhelmina (9/28 1864-Jan 20 1934	
CORNELIUS, J	no dates	NEISEL, Pauline	1897-1971
MILLS, Rebecca	1847-1915	NEISEL, Mina	1858-1948
MINKS, Phillis (Oct 13 1879-Mar 3 1941		NEISEL, William	1853-1912
? (stone written in Hebrew)		NEISEL, Anna	1883-
? (stone by Malinowski) ?	1889-1916	LEISTER, Mathilde Neisel	1892-1977
MALINOWSKI, Wilhelmine	1839-1916	HODGSON, Thomas F	1915-1915
HOSTETTER, Rachel O	1855-1935	TRITT, Donald	1916
HOSTETTER, D Franklin	1849-1915	HERR, Lloyd W (Co B Utility Construc-	
KOCKS, Wilhelmina	1857-1913	tion Pampanga P.I.) Dec 13 1898	
Mathias	1852-1936	d. Apr 6 1920	
DAVIS, Henrietta (7/4 1854-Feb 5 1910		HEULF, Leonard	1871-1925
SLAYMAN, Austin P (Father)	1878-1955	SCHULER, Mary (d/o C&F) Apr 22-26 1917	
SLAYMAN, Lillian (w/o Austin) 1885-1911		CALDERWOOD, Elizabeth C Geshwinder	
SLAYMAN, Anna M (w/o Austin) 1882-1913			1867-1952
PARNACOTT, Charles C b. Jun 21 1889		GESHWINDER, Charles	1868-1917
d. Jun 27 1911		ASSMUS, William A	1867-1913
WEBB, Lydia	1875-1923	WILLIAMS, Evan J	1858-
WEBB, Alfred H	1867-1911	Eliza (Wife)	1858-1919
McQUEEN, Charles H	1912-1912	Joseph C (Son)	? ?
BARTKO, Mary b. Nov 10 1910		SOLLBERGER, Arnold	1855-1918
(d/o John & Sofi) d. Apr 28 1912		Mary (Wife)	1852-1940
NICHOLAS, Joe	1913-1914	KUZMIK, John (May 14 1917-Jul 17 1917	
KRAFT, Emma A	1907-1913	TEPPH, Ka??ioth	1897-1925
GRIESHEIMER, Stephen	1868-1913	GRATZ, Augusta	1852-1925
JONES, Mary	1848-1922	SABOLICH, George Sr	1880-1925
COBB, Myron W	1849-1917	RADULEA, Moise (born in Romania	
KULIGOVSKA, Clark R	1899-1917	b. ? (d. 1925 in Massillon	
MARSHALL, Benjamin F M	1856-1917	CUNNINGHAM, James R	1877-1925
MARCUS, Sallie B (Mother)	1865-1924	HOBBS, Claiborne Jan 3 ?-Oct? 1917	
MARCUS, Elisha F (Brother)	1898-1920	EVAN, Helena (Aug 6 1918-Aug 8 1918	
STORE, Karl Jr	1912	BOHAN, Nicolae (Sep 2 1917- 7/29 1918	
JONES, Nelson	no dates	LAING, Mary A	1883-1941
DEJAN, Jon 1889-Feb 1 1918		LAING, Henry C	1894-
WIDING, William R	1902-1925	BRUNKER, Samuel T	1850-1929
AETZIKITHS, Mapkapita	1872-1926	Mary E (Wife)	1847-1916
(could not transcribe) Sep? 24 1918		MUNIZ, Joseph	1888-1924
GRIESHEIMER, Frederick E	1903-1921	Lottie A (Wife)	1876-
APP, Mary (w/o Nelson L)	1896-1916		
SLUSSER, H Frances	1875-1921		
SLUSSER, Oscar W	1877-1934		
PRICE, Lee E (May 5 1883-May 26 1938			
STORZ, Mulford C	1909-1940		

2nd Part of SECTION 4

(This part of Section 4 begins at the N.W. Corner of the Mausoleum. The rows are read left to right, from the woods to Erie St.)

ROW 1 (2nd Part of Section 4)

STORZ, baby 1925
 DOTIS, Thomas (Jul 13 1923-Nov22 1925
 NICKOLOFF, Helen F b. Sep 18 1925
 d. Dec 26 1925
 CROFT, Wayne Alva 1924-1925
 STILGENBAUER, Doris Jane 1924-1925
 RICHMOND, Beverly Ann 1924-1926
 BEHRA, Earl W Jr 1923-1937
 GRAHAM, John A 1851-1926
 NEICE, Mary Paul 1915-1935
 REAM, Benjamin F (OHIO SGT Coast Art
 Corps) 1881-Dec 29 1924
 LAYNE, Ellen G 1888-1964
 LAYNE, William R 1878-1925
 PETTIT, George B 1859-1925
 PETTIT, Ella M 1857-1928
 Father no date
 KIMBLE, Ella S 1856-1925
 HALL, C D Doc 1899-1937
 Ruth B 1897-
 CORMANY, Edward George (OHIO 2d LT
 AAF WW2) Dec 23 1919-Jan 26 1958
 CORMANY, Edward G (Father) 1883-1936
 CORMANY, Edna L Suhr 1880-1925
 EHRET, Katharine 1857-1926
 EHRET, John 1854-1936
 KRESOVICH, Stella M 1932-1938
 HOLLA, William R 1931-1937
 YAGER, Daniel W 1892-1936
 BREHME, Herman O (Father) 1880-1957
 BREHME, Elsie F (Mother) 1882-1937
 BREHME, Henry W (Son) 1907-1924
 POTH, Henry N (OHIO PVT Btry D 58
 Fld Arty WW1) b. Feb 18 1897
 d. Oct 13 1962
 HULLINGER, William F "Bill" 1876-1958
 STEVENS, Reita Marie (Dau) 1926-1936
 FRENCH, Frederick C (Husb) 1871-1929
 PAULUS, Andrew b. Aug 7 1915
 (US Vet) d. Oct 17 1943
 BALLANTINE, William (US Vet) 1878-1924
 SIMMONS, James M 1883-1944
 MEUSER, Louis (Father) 1861-1934
 MEUSER, Matilda (Mother) 1863-1928
 MEUSER, Irene M (Daughter) 1898-1947
 LUNDE, John 1876-1946
 SICKMAN, Philip R 1860-1944
 Elizabeth 1861-1936
 COPODONNO, Samuel 1866-1936
 Minnie 1875-1957
 WAGNER, William F 1866-1923
 Anna M 1866-1922
 ROHR, Russell E 1904-1925
 ROHR, Mabel S 1882-1968
 George H 1881-1951

ROW 2

BAUM, George 1863-1933
 Mary F (Wife) 1861-1926
 REAM, Charles H 1854-1927
 Martha J (Wife) 1859-1927
 SHEFFLER, George W 1890-1970
 SHEFFLER, Margene 1924-1925
 SHEFFLER, Amelia 1892-1972
 HUMPHREY, Robert F 1871-1925
 Lillian A 1871-1963
 WEIRICH, Emma L 1875-1925
 WEIRICH, Henry D 1897-1905
 WEIRICH, Daniel M 1871-1946
 MORAR, John A (Father) 1885-1958
 Anna F (Mother) 1885-1938
 KELLER, Edward W 1881-1937
 Lula A 1877-1952
 BLOCHER, Howard O (OHIO SGT Med Dept
 WW1) May 30 1892-Nov 5 1968
 RODENBERGER, Clarence H 1878-1926
 Myrtle A 1879-1962
 Howard R 1913-1941
 KRESOVICH, Mark (8/27 1942-Mar 3 1943
ROW 3
 PAHLAU, John 1865-1927
 Johanna 1869-1926
 PAHLAU, Augusta 1859-1935
 Charles 1859-1932
 WRIGHT, G June 1926-1927
 NEAGUE, Ioan (born 1890 in Romania
 d. Sep 24 1928
 GEORGE, Steve (Feb 12 1913-May 26 1973
 BLAGA, George (Jan 16 1883-Mar 13 1926
 Anna (Jan 16 1885-Jan 4 1961
 GEORGE, John (Oct 25 1909-Jan 1 1930
 TULLESKY, Edward A b. Sep 25 1887
 d. Jan 18 1941
 Augusta M (Aug 22 1878-Feb 8 1956
 GORENCO, Constantin 1888-1943
 Maria 1882-1941
 MILLS, Violet M 1908-1925
 MILLS, Jennie 1873-1927
 COMANITZ, Vasile 1886-1966
 Elizabeth 1888-1937
 GILLEN, Martin A 1867-1940
 Mary E 1861-1943
 GILLEN, Arlie (Mar 14 1882-May 24 1953
 BAAD, Otto E 1882-1968
 Margaret 1885-1964
 Helen M 1915-1937
 FISHER, Daniel 1852-1925
 Caroline M 1873-1939
 ARMENT, Sarah A 1857-1942
 Jeremiah 1846-1931
 (Co C 58th Regt PA Inf)

ROW 4

SRDIC, Teodor	1884-1927	FISCHER, Herman	1856-1936
ORPHAN, Christos	1894-1927	FISCHER, Molly	1886-1948
WALKER, John(Aug 31 1929-Mar 30 1930)		HEISSER, Minnie	1893-1928
SPANOS, Peter J	1898-1928	HEISSER, Clarence J	1895-1927
HERMAN, Estina	1895-July 1 1926	BUDD, Harry Alden	1917-1927
BEHRENDT, August	1861-1942	HAMILTON, Harvey H	1872-1927
BEHRENDT, Gottliebe	1864-1949	HAMILTON, Lula A	1869-1949
BEHRENDT, Hannah	1887-1943	HAMILTON, Walter L(OHIO S2 USN WW1)	
RIPPLE, John J (Father)	1860-1933		Sep 26 1900-Nov 14 1967
Caroline (Mother)	1866-1928	HAMILTON, Beatrice M	1925-1979
ABBOTT, Edward	1886-1957	MARKEL, Harry S	1856-1933
Eva	1874-1941	Jennie	1857-1938
MILLIGAN, Charlotte	b. Jun 12 1846 d. Mar 7 1935	LARSON, Lena	1859-1937
BRENNAN, John F	1871-1928	MOLOVICH, John	1894-1943
Minnie (Wife)	1869-1948	<u>ROW 6</u>	
PAULUS, John	1883-1926	STEELE, Betty Jane	1927
Susan (Wife)	1886-1973	? Kenneth	1913-1926
TODD, Flossie Stilgenbauer	1897-1927	ZIESMER, Wilhelmine	1861-1937
STILGENBAUER, A Ray	1890-1958	August	1852-1927
RAMSIRE, Jacob (Father)	1880-1947	STEWART, Clara L(Mother)	1888-1927
Alice C (Mother)	1882-1963	ZABLO, Anna (Mar 14 1910-Jan 8 1928)	
BENSON, John	1846-1882	PIPER, Howard(Jan 11 1920-Jul 1 1928)	
EVANS, Sophia Benson	1846-1926	PIPER, Ruth Mildred	1918-1937
LEININGER, Benjamin	1872-1926	KENNEDY, Emma (3/25 1905-Nov 24 1977)	
Elizabeth	1873-1937	ZIESMER, Karl	1882-1928
SUNTHEIMER, Lucinda Feikert		DOOLITTLE, Margaret E	1887-1962
Jan 27 1883-Jan 17 1930		Warren M	1884-1928
SUNTHEIMER, Charles Edwin		FISHER, Averal L	1896-1929
Dec 19 1878-Aug 1 1938		Grace N	1901-
WERNER, August	1854-1929	SCOTT, Ida Belle	1873-1929
Ernestine	1859-1945	William J	1866-
KEEN, Minnie	1874-1939	BYERLY, Emanuel (Father)	1869-1927
KEEN, Frederick	1867-1925	<u>ROW 7</u>	
<u>ROW 5</u>		WALLACE, Ben E	1924-1928
CARATHANA, Leo(Oct 11 1919-Jul 6 1928)		OWENS, Blaine D(Aug 10 1928-9/26/ ??)	
FIELDS, Stephen(2/24 1923-Sep28 1926)		GEORGE, Mary (Jan 21 1923-Jun 3 1928)	
Chauncey(Sep 30 1924-Sep 28 1926)		McCLAIN, Luvena	1871-1926
FISHER, Ellen E	1879-1927	PLOTTS, Bessie M	1892-1927
C Edward	1879-1940	PLOTTS, William H	1857-1931
PLOTTS, Allen	1900-1927	CHRIST, Irene Fisher(Wife)	1904-1928
BENDER, Phillip A	1843-1927	Peter	1896-1965
Mary E	1858-1948	FREY, Jacob M	1862-1933
SANDER, Teckla	1891-1927	KIBUS, Mary (Mother)	1878-1930
WILKEN, Talletta	1859-1928	BERRAR, Peter (Father)	1874-1929
DURAN, Mike	1894-1944	FISHER, William B	1871-1929
FLORY, Margaret Mausz	1898-1927	FISHER, Mary J	1871-1942
Arthur P	1893-1972	RICHARDSON, Anna Getz	1868-1933
EVRIT, Anna L	1885-1969	MURPHY, Agnes	1877-1934
George W	1883-1927	BRANNAN, Ella G	1885-1969
CINDIA, Elena	1892-1937	Harvey N	1873-1929
Niculaie	1887-1941	WOOLEN, Cora M	1886-1899
JUZBASA, Theodore(1/6 1869-Sep 8 1940)		Adonia L	1853-1928
KOVACH, Johnnie	1921-1939	Mary J	1856-1932
ROBINSON, Paul Irvin	1922-1928	HARVEY K	1867-1959
FISCHER, Caroline	1864-1927	Lillian S	1893-1968
		ELLIOTT, Birdie B	1876-1928

ELLIOTT, Wm Taylor	1870-1936	NICOLI, Anna	1881-1928
LECHLEITER, Joseph	1866-1950	DAYTON, Clarence L	1879-1947
Amelia	1872-1944	Martha Alice	1880-1947
TUCKER, Beulah Harpold(b Jul 30 1886		WARNER, John L	1897-1928
d. Jul 31 1966		SHOOK, Harry	1894-1931
HARPOLD, Mary Ellen	1858-1928	HERMAN, Rudolph	1851-1929
Elisha S	1862-1952	CONYERS, Frank (s/o M & A)	1905-1930
BURZA, Robert	1912-1937	CONYERS, George(s/o M & A)	1916-1930
<u>ROW 8</u>		CONYERS, Anna D (Mother)	1888-1935
HARRIS, Theophilus	1863-1928	JOHNSON, Hulda M	1878-1930
PAFRAS, Mary(Jan 22 1893-Aug 28 1930		Oscar L	1874-1930
BIVINGS, Mary(May 27 1922-Mar 3 1929		LYNN, Clara Alberta	1910-1930
LAZAROFF, Marie S	1926-1929	JOHNSON, Ward W (Daddy)	1907-1932
STANGLO, Neva Jean b. Apr 26 1927		MANG, Estella	1882-1932
(d/o D A & A) d. Mar 8 1929		Jacob	1880-1971
MAZON, Elizabeth	1910-1929	PETITT, Lewis H	1872-1933
BUKVA, Lazor	1890-1927	JARVIS, Daisy L	1881-1933
ZUMBRUNN, Alfred	1880-1927	Samuel E	1877-1949
SNYDER, Elmer H	1870-1928	<u>ROW 10</u>	
SNYDER, Clara A	1872-1958	KUZMIK, Eleanore	d. May 10 1929
FUNK, Eva Blanche	1871-1928	HART, infant son	Jun 30 1929
Albert M	1864-1947	POPA, Sam	1883-1928
HINDERER, Henry	1882-1928	SWINGLE, Donald	1929
GERSTENMAIER, Catherine	1874-1963	BOCKO, Mike	d. June 4 1928
Jacob	1867-1928	OANCEA, Ilie(Jul 31 1916-Apr 29 1928	
CHOVANCEK, Michael b. Oct 17 1891		STOICANEA, John	1878-1928
d. Feb 1 1930		MITSEFF, Geo L(1/30 1921-Oct 31 1938	
JOHNS, Vesta	1894-1930	SEDJO, John	1885-1928
PARNACOTT, Belinda J	1857-1930	Susan (Wife)	1889-1974
Henry H	1854-1942	VUKELICH, Julia	1866-1929
MILLER, Thomas J	1867-1930	Steve	1859-1934
Mary A	1870-1949	CAIN, Hugh P	1910-1930
WAGNER, Lebert (Son)	1910-1931	RUDD, Louise	1892-1930
HOOPINGARNER, Hazel I	1891-1948	PETPOBZ, Quznba ?Mann 31?1930 Tyk?	
Ralph K	1892-1969	HAYS, Lucinda b. Apr 25 1855	
WAGONER, Evalyn B	1873-1943	(w/o James) d. Oct 20 1930	
George A	1869-1929	GFELLER, Christian	1847-1931
FISHER, Robert	1924-1932	GFELLER, Louise	1860-1934
WAGONER, Harriett E	1908-1935	ALMASAN, Mihaila	1883-1936
WAGONER, Lehman A b. Jan 2 1910		Eufrosina	1886-1947
d. Sep 15 1946		(both born Sighisoara, Romania)	
WITT, Frederick	1863-1938	LUPU, Ionel	1923-1932
Augusta	1866-1913	Fica	1900-1966
WITT, John F (Son)	1907-1932	George	1892-1976
CRONE, John E (Father)	1876-1931	LUPU, Petru	1890-1931
CRONE, Edith J (Mother)	1878-1929	Lina	1893-1980
JANESE, Jim	1887-1943	<u>ROW 11</u>	
MILLER, Mildred	1929	BIEDEBACH, Louis	1862-1929
LINDHOLM, Emma (Sister)	1885-1932	NASTOFF, Catherine b. Nov 20 1928	
<u>ROW 9</u>		d. May 29 1930	
WOOD, Wilford(Jun 27 1896-Apr14 1928		BURKE, Geo W (June 27 - Aug 26 1942	
PELLACH, John(Jun 24 1869-Apr26 1928		ZILL, Betty Ann d. 1930	
YAKOB, Nbah 1875?- ? 1929??		Norma Jean d. 1931	
KENNEDY, Archibald	1862-1928	LINU, Dumitru (born 1871 in Romania	
Rose T	1872-1958	d. Nov 11 1928	
DAYTON, Walter Lee	1907-1928	SIMS, Louisa d. 1931	

198 PERRY TOWNSHIP. MASSILLON CITY CEMETERY #126

BARTKO, Michael	1890-1929	WELTON, Flora E	1876-1942
CHOVANCIK, Matthew	1898-1937	HARPER, Elizabeth	1932-1933
STOICANEA, Maria	1884-1930	GUNN, Harvey E	1881-1933
SENDECKY, John	1878-1931	SHARP, Wilson	1908-1934
Anna	1883-1955	FITZGERALD, Margaret	1861-1934
TAGGART, Robert B	1870-1932	CUZA, Anna (Feb 12 1882-Sept 7 1934	
SCHULTZ, Jacob J (Father)	1864-1931	CUZA, Charles V	1891-1963
OANCEA, Helen(Sep 23 1919-Dec 1 1931		Anna G	1918-
BADARANZA, John Sr	1892-1980	SATMAR, Vasile(2/23 1888-Dec 22 1941	
Mary	1892-1974	OROZ, Loghin	1888-1937
MARCUS, Sylvia	1926-1931	<u>ROW 15</u>	
SLICKER, Frederick	1857-1931	POGIYA? Okoe? ?	1925-Jul 31 1933
LASH, Windfield A	1857-1931	LULKO, Mark	1883-1933
STEED, James L (s/o EJ&DA)	1936	DRAGAN, Ylinka	b. Dec 17 1903
<u>ROW 12</u>			d. Dec 24 1933
CALCIU, Lena(Dec 24 1901-May 11 1931		STOLICH, Zivan	1883-1934
MOSSIDES, Doula G	1925-1931	DEAN, James W (Son)	b. Jul 14 1909
HART, Doyle Fern	Jan 8-13 1932		d. Jul 20 1934
ERDELY, Frank	1881-1932	STEVENS, Bennie Day	1885-1934
? (illegible)	1879-1931	STORZ, Mathias	1864-1934
JOHNSON, Thomas L	1907-1931	STORZ, Mary	1866-1945
PAGACK, Frank	1881-1932	HUTSELL, Fennia B(Mother)	1891-1934
TATE, M Burke	1881-1957	McGOWAN, Clarence Ishmael	1916-1934
CAMPBELL, Marie	1911-1938	MARGINIAN, Vasile	1888-1936
VASSILLOFF? ? Oct 6 1931?-Mar 6 1932		Maria	1886-1967
VOSKOPI, Shuaip Esmail	1898-1932	OKONSKI, Olga K	1928-1936
MYERS, John	1865-1935	SIMON, Melvin C (Brother)	1901-1937
Bell	1870-1951	ELLISON, Viola (Mother)	1888-1937
SMITH, Ida	1865-1933	FLOREA, John	1866-1939
John	1856-1935	<u>ROW 16</u>	
WEIKERT, Anna L (Mother)	1869-1933	RADTKA, John	d. Dec 1 1934
WEIKERT, George J(OHIO PVT 136 M.G		GRISHAM, Harry(4/20 1888-Sep 15 1933	
Bn 37 Div)	Sep 18 1934	BERGENER, Otto C	1901-1934
SYLER, Lois Elaine	b. Apr 2 1930	LULCHOFF, Paul	1895-1934
	d. Sep 14 1933	(missing stone)	
SULIN, Margaret	1925-1933	CIKA, Smilja P	1893-1935
<u>ROW 13</u>		RASTEAN, John (Father)	1892-1935
KRAFT, Charles H	Apr 3-4 1932	STEVENS, Emma Louise	1886-1934
WOOD, Floyd (Father)	1864-1931	BARTKO, Edward	1930-1935
WOOD, Ruthie(Nov 15 1914-Nov 11 1931		HEALEY, Samuel	1879-1935
FISHER, John	1851-1932	KEMP, Matilda C	1866-1935
LOCH, Arthur F	1910-1932	Fred	1864-1941
(PVT Co H 11th Inf USA)		TURSKA, Anna	1878-1936
MAYLOTH, Margaret	b. Feb 25 1876	TURSKA, Gustave	1877-1953
	d. Nov 28 1932	KOMAR, Jovan	d. Jan 3 1937
KRESOVICH, Stoja	1881-1933	EARLEY, James F	1905-1931
Nikola	1881-1963	<u>ROW 17</u>	
ELLISON, Donald L(Brother)	1920-1933	NOVAC, Aron (Aug 5 1897-Dec 30 1938	
(missing stone)		FOX, Sarah	1866-1934
DUNCAN, Lucreasie(Mother)	1869-1934	AFBAAIOTES, Emanoia	b. Apr 18 1887
KNETSCH, John(Aug 25 1964-Dec 16 1968			d. Jan 8 1934
BORELL, Verna L	1911-	BLACKMAN, Laura	1874-1934
Clarence H	1911-1943	KRESUL, Helen	1882-1935
<u>ROW 14</u>		OANAEYOY, George	1892-Jan 22 1936
JOHNSON, Marie	1911-1932	PETCOFF, Boris Y(Macedonia)	1902-1937
WELTON, Milton C	1856-1932	<u>ROW 18</u>	

STAUB, Samuel	1855-1934	YUZBASA, Mariya	b. May 22 1889
DINEVA, Menka G(Macedonia)	1878-1934	(Mother)	d. Nov 30 1941
LAZARIDES, George	d. Nov 3 1934	SANDER, John H	1914-1942
SALAS, Santiago	1878-1934	SONNHALTER, Laura E	b. Sept 1 1886
DORSEY, Leroy	b. Feb 6 1919		d. Mar 23 1951
(SGT USA WW1)	d. Nov 13 1978	Jacob	(Jan 4 1878-Jan 16 1953)
STANO, Susan	1879-1937	HUTSELL, Alexander	1889-1942
John	1879-1959	WILLIAMS, William	1892-1939
<u>ROW 19</u>		SONNHALTER, John	1881-1940
LANTERMAN, Hattie B	1864-1936	<u>3rd Part of SECTION 4</u>	
TSOWRIS, Amvrosios J	1882-1935	(This Part of Section 4 adjoins Section 5. It is on the East & South sides of the Mausoleum)	
HART, infant son	Apr 11-12 1936	<u>ROW 24</u> (Northwest End of This Part)	
FORGACI, Dumitru (b. 1871 in Romania)	d. Feb 24 1936	(illegible stone)	
INDJICH, Lazar	1881-1937	MANN, Robert Paul	d. Mar 8 1920
CALZADA, Fulgencio	11 Julio 1937	(illegible stone)	
	37 Edad	<u>ROW 25</u>	
<u>ROW 20</u>		SMITH, A Lillian	d. Feb 12 1884
PAPPAS, Mary(Jul 17 1925-Jan 23 1940)		(d/o W T & S)	a. lyr, 7m, 26da
SCOTT, Willie Lee	1883-1940	VON GUNTEN, James P	1913-1916
MATROS, Mike Kelly	1886-1936	VON GUNTEN, Jacob	1872-1953
KAPAMTINHE, ?	1894-1935	VON GUNTEN, Otta B	1877-1955
SIMPON, Beford	1889-1936	<u>ROW 26</u>	
JEFFERSON, Frank C	1900-1937	POWELL, Thomas	1853-1914
KURLINSKI, Frank (OHIO? (illegible))		POWELL, Caroline(Wife)	1857-1938
<u>ROW 21</u>		POWELL, Thomas	1875-1894
CONEY, Frank Jr	1929-1939	SADLER, John	1852-1940
McATEE, Mary Celesta	d. July 5 1939	Ellen (Wife)	1852-1917
GLODEN, Joanne Marie	d. Aug 10 1938	BROWN, George(Mar28 1833-Sep 19 1922)	
TOLES, Clifton	1911-1936	Eliza A (Jan 8 1843-Nov 14 1922)	
MATHIUDIS, Leonidas	1899-1938	BODLE, Miles S	1897-1916
MYERS, Mamie	1890-1963	BODLE, Frank(Sep 30 1865-Dec 5 1940)	
<u>ROW 22</u>		Aetha (Nov 18 1872-May 3 1953)	
PAPPOUS, Stelyanos S	b. Dec 14 1884	William (Sep 18 1904-Feb 18 1931)	
	d. July 8 1939	<u>ROW 27</u>	
KUCINIC, Nick	1896-1936	(illegible stone)	
TATE, Estella(Jun 22 1912-Dec11 1938)		FRANCIS, Eugene J (OHIO Cook USA WW1)	
BURKE, George W	1875-1931	July 1 1888-Jun 26 1963	
AUTREY, Charlotte	1918-1953	<u>ROW 28</u>	
(above 2 on same stone)		EVANS, James	1852-1928
RICE, Mary E	1923-1939	Catharine (w/o James)	1852-1913
RICE, Elmer H	1920-1939	BAUMGARDNER, James	1899-1957
AANOE, Niko?	1894-1938	WEIRICH, Margaret	1907-
STANCHEK, John	1883-1938	BAUMBARDNER, Arden	1905-1972
SHALMANOFF, Trofon	1870-Dec 30 1938	BAUMGARDNER, Charles H	1872-
DURAN, Anna (Mother)	1896-1939	Sarah A (Wife)	1876-1923
VOGT, Sophia R	1869-1939	CRAINE, Agnes	1897-1918
MYERS, Charles W	1889-1964	<u>ROW 29</u>	
NOVAK, Silvia(Oct 23 1901-Nov13 1938)		GFELLER, Elizabeth Wuthrich	
<u>ROW 23</u>		Feb 22 1849-Apr 11 1895	
BROWN, Sam	1879-1940	PATTERSON, John	b. Dec 23 1835
Evelena	1881-1943		d. July 7 1895
STAUB, Mary E	1863-1942	CROW, Frank Jr	(US Vet) 1909-1918
TADIC, Ilija (Aug 2 1875-Jan 1 1940)		<u>ROW 30</u>	
Angeline (Jan 27 1881-Jul 3 1958)		WACKER, William H	
WOOD, Leonard(Nov 18 1906-Apr 6 1940)		1847-1895	

WESIE, Henrietta (w/o C)	d. Nov 6 1895 a. 60y, 10m, 16d	ZIESMER, Edna L	1888-1931
FOSNAUGHT, William J	1871-1918	BROWN, William D Myrtle B	1880-1960 1878-1959
MOORE, Carrie Fosnaught	1875-1949	RIES, Carl H Olive S (Wife)	1884-1950 1878-1968
KUTZ, Dessa I	1889-1966	SHANKLIN, Phoebe (Mother)	1851-1930
KUTZ, Sue W	1869-1944	SHANKLIN, Charles H (Son)	1880-1952
KUTZ, Anna (Mother)	1847-1916	WELLS, L A	1869-1952
KUTZ, Nelson	1847-1941	WELLS, Ora Lee	1878-1942
KUTZ, William F	1874-1935	SHOCKEY, Iris Wells	1896-1935
<u>ROW 31</u> (This Row is directly in Front of the Mausoleum)		CARNAHAN, Cleo Elizabeth	1917-1921
LAKE, Raymond T (Daddy)	1887-1932	GEIS, Elizabeth Glick Harold Laverne	1904- 1909-1977
SOHNER, Viola M	1881-1923	GRIFFITHS, Annie William	1876-1956 1871-1947
BORDNER, Finley B (Father)	1860-1924	RIES, Wm R (Sep 16 1929-Apr 19 1930)	
BORDNER, Clara J (Mother)	1860-1934	GRIFFITHS, Evelyn b. Oct 11 1910 d. Nov 15 1915	
BORDNER, Clarence F	1883-1941	GLICK, Monroe P	1876-1959
BORDNER, Amelia	1884-1971	GLICK, Louis (Father)	1847-1914
LOWERY, Ella Vance	1888-1940	SNYDER, Anna M	1851-1940
LOWERY, Wade E Lillian (Wife)	1878-1951 1880-1922	GLICK, Viola	1882-1962
OBERLIN, Harry H (US Vet)	1894-1963	GLICK, Benjamin	1887-1948
OBERLIN, Dollie I	1886-1947	FICHTNER, Helen	1894-1897
OBERLIN, A B	1856-1921	WEISE, Augusta(? 28 1837-May 29 1876)	
OBERLIN, Lottie E	1861-1934	MILLIGAN, Edith Rose	1876-1895
SPROUSE, Nellie O	1883-1967	<u>ROW 33</u>	
TAYLOR, Sally Sue b. Dec 24 1946 d. Aug 15 1968		___? Isabel (illegible)	
GLICK, Janet Penman	1878-1953	WENZINGER, Reinhart	1837-1918
GLICK, Herman J	1875-1938	ROSEMAN, Helene	1907-1952
GLICK, William H (Father)	1878-1953	ROSEMAN, Violetta	1867-1947
GLICK, Tracey E (w/o William)	b. Nov 18 1883 d. Jan 24 1978	ROSEMAN, John G	1856-1924
GLICK, Janet I	1894-1915	EVANS, Shirley H David J	1883-1957 1874-1951
GLICK, Austin P (metalized tree stump)	1880-1948	ANGERMAN, Howard Sands	1912-1924
EDGAR, E P (20th Regt OVI)	1844-1917	ANGERMAN, Myrtle E Sands	1887-1938
EDGAR, Charlotte A	1845-1924	ANGERMAN, William F	1885-1951
EDGAR, Anna E	1872-1969	SANDS, Caroline	1862-1950
LOEW, Lucille E	1884-1979	SANDS, Arvine	1859-1931
LOEW, Albert J	1875-1925	LOCKE, Mary E	1873-1957
<u>ROW 32</u>		LOCKE, Ada L	1880-1962
TOBIN, Addie B	1864-1946	FASNACHT, Mary Esta Clarence	1878-1961 1873-1933
Thomas H	1861-1940	GESEN, Godfrey Louise M	1872-1953 1873-1958
FULLER, Adaline	1833-1924	GESEN, Earl M Helen E	1903-1978 1904-
HAMILTON, Ralph E	1897-1956	LAKE, Grace I	1890-1959
BORDNER, Flora J	1888-1957	GEIS, Erma Doll	1907-1981
BORDNER, Perry J	1888-1950	LOCKE, George S (Mother)	1848-1924
ZIESMER, Fred	1850-1931	LOCKE, Sarah M (Father)	1850-1928
Laura H	1857-1932	MORGAN, Gwendolyn	1902-1932
BORDNER, Edward R	1913-1958	MORGAN, Victor H	1900-1924
EMERY, Harry H	1876-1969	MORGAN, Rachel E	1874-1939
Lillian E	1878-1952	SNYDER, Louise M (Daughter)	1905-1923
Mary Jean	1922	SNYDER, Minnie M (Mother)	1874-1935
Jennie Ruth	1910		
ZIESMER, William A	1885-1970		
ZIESMER, Leonard Wm	1913-1922		

SNYDER, Wm Harry (Father)	1868-1943	PERRITT, James	1850-1917
SNYDER, Owen J (Uncle)	1873-1946	CAILLET, Hattie F	1890-1967
BANYARD, Albert E	1863-1949	CAILLET, Frances (Mother)	1854-1920
BANYARD, Jennie Calder	1858-1927	Augustus D (Father)	1857-1941
FOSTER, William R	1856-1927	CAILLET, Benjamin H	1892-1944
Euphemia A	1857-1941	Mildred M	1905-1973
PENFIELD, Frederick	1854-1928	HARMON, Milton L	1864-1935
Elizabeth	1854-1937	Kesiah J	1871-1953
<u>ROW 34</u>		CLASPER, Matilda (Mother)	1837-1923
ALLAN, John	1855-1932	CLASPER, George F	1900-1925
Elizabeth	1858-1927	CLASPER, Charlotte	1878-1933
BRENNER, Abraham F	1870-195?	CLASPER, Frederick W	1878-1934
Pearl W	1873-1942	CUSTER, Walter Paul	b. Dec 19 1926 d. Sept 6 1931
WHITE, Ida E	1903-1924	CUSTER, Simon	1865-1938
MONTAGUE, Arvine D	1907-1932	Ida S	1873-1965
WEIRICH, Henry L	1847-1926	DUTTON, Orville R	1888-1963
Catherine C	1846-1926	Cora B	1890-1972
OWEN, R Lester	1891-1958	KREIGER, Clarence B	1897-1929
Lila Mae	1891-1973	CUSTER, Clarence E	1888-1975
GLEITSMAN, Barbara A	1868-1924	Florence D	1883-1958
Edward H	1867-1965	GILTZ, Clarence E	1890-1972
Mary W	1880-1966	Edith J	1891-1959
LEONARD, Mary Louisa	1865-1937	BOES, Enza	1890-1957
Fred	1860-1922	BOES, Ida	1868-1948
FIDLER, Christena	1859-1946	BOES, Stephen	1863-1937
John	1861-1928	CECIL, Blanchard G	1879-1965
KEEFER, Mary	1858-1930	Grace B	1880-1960
KEEFER, Henry	1860-1947	<u>ROW 36</u>	
VOGT, Electa J	1885-1932	HORNBROOK, Thomas A	1893-1970
SMITH, Salome (Mother)	1872-1923	Lena	1898-1969
WILSON, Jacob S (Father)	1848-1921	DAUGHERTY, Pauline C	1910-
Hulda J (Mother)	1852-1923	Harley R	1903-1976
VOGT, Paul A	1883-1947	CLASS, Emil T	1872-1956
GOCHNAUR, William H	1879-1949	Ada M	1879-1945
GOCHNAUR, Mary	1876-1946	BOUGHMAN, Pearl A	1901-
OLIVER, Nellie J	1897-1923	Homer E	1896-1968
WINNINGS, Ruth E	1891-1976	CULLER, Clement A	1868-1936
Frank J	1890-1978	Clara Ardessa	1872-1928
SCHMIDT, John F	1860-1926	LEIFER, D Webster	1867-1947
FETZER, George D	1875-1939	SMITH, Hazel M Liefer	1892-1921
Ruth E	1883-1962	LIEFER, Iva Mae	1869-1956
FETZER, Kathryn E	1922-1923	SMITH, Ora L	1888-1957
ZIMMERMAN, Diane M Caillet	1957-1978	Hazel Mae	1892-1921
CULLER, Jacob	1847-1925	HOOPINGARNER, Elias	1853-1920
Dorothy (Wife)	1850-1924	Sarah J (Wife)	1857-1933
FISHER, Harriet (illegible)		LAMOREAUX, James W	1859-1933
EDWARDS, David	no dates	Isabella (Mother)	1858-1920
MILLIGAN, Wm (Apr 12 1838-Jan 15 1937)		(SECTION 4 copied June 1982 by: L Evelyn Strong)	
BURLINGAME, Frank A	1870-1939	<u>MAUSOLEUM</u>	
Myrtle E	1887-1936	REAM, Edward (Jul 14 1873-Aug 13 1937)	
(unmarked stone)		DOYLE, Mae K (Apr 7 1887-May 19 1960)	
<u>ROW 35</u>		John Cleo (Jun 4 1892-Jan 17 1928)	
WISDOM, Sarah (buried stone)		REAM, Louisa (Dec 26 1834-Feb 11 1913)	
KNODEL, Christine	1828-1899	WENDLING, Chas (9/1 1873-Jan 13 1967)	
PERRITT, Elizabeth	1859-1908		

WENDLING, Elizabeth	b. Jan 30 1873	KELLER, Isaac	(2/10 1844-Feb 11 1917
	d. Jul 22 1973	RICE, Elton	(Oct 31 1865-Nov 8 1932
DINGELSTEDT, Wilhelm	b. May 21 1860	RICE, Helen	(Sept 9 1868-Aug 9 1950
	d. Nov 5 1924	HOLSTON, Joel DR D	b. Nov 22 1867
WILLIAMS, Joseph	b. Feb 12 1852		d. Sep 27 1948
	d. Dec 21 1942	STIEN, Julia	(Aug 1 1846-Feb 19 1924
Rachel J (July 6 1857-May 11 1921		KELLER, Lavina	(8/12 1842-Jan 17 1929
DINGELSTEDT, Christina	(b Sep 28 1898	BOYD, Charles	(7/03 1871-Aug 16 1945
	d. June 5 1925	HOLSTON, Joel Dubois Jr	
PHELAN, Clarence D	b. July 4 1884		Jul 19 1902-Aug 26 1912
	d. Jun 28 1951	RITTER, Frank	(Mar 23 1866-Dec 6 1950
SHILLING, Willis E	b. Nov 14 1861	Anna M	(Nov 9 1867-Oct 10 1922
	d. May 11 1943	HOLSTON, Harriet C	b. Mar 20 1867
Edephia F(Nov 8 1872-Apr 15 1941			d. Feb 8 1951
DOYLE, Mary Keplinger	b. Mar 30 1853	ROBINSON, Homer S	1860-1924
	d. Mar 20 1924	MURRAY, James J	b. Jul 11 1864
DAVEY, Cora (Aug 20 1874-Apr 11 1952			d. Dec 10 1917
HOLLINGER, Jacob S	b. Aug 4 1866	FRAZIER, Charles C	b. Sept 5 1880
	d. Dec 22 1929		d. Jan 23 1957
STAHL, Silas E	1861-1941	SPENCER, Linden H	b. Jan 26 1881
WHITMYER, John William	1849-1916		d. Aug 12 1954
DAVEY, Jabez(June 2 1870-Jul 26 1962		PROSSER, John	(10/29 1840-Jan 14 1916
HOLLINGER, Fidilia L	b. Jan 6 1862	BRIDE, Godfrey	(12/2 1846-Feb 22 1924
	d. Dec 2 1936	PINKLE, Jacob	1859-1923
WILLIAMS, Mary Ann	Jul 25 1948	WAGONER, Lehman	b. May 17 1839
STAHL, Matilda	1856-1923	(Co A 162 O.N.G.)	d. Apr 11 1918
WHITMYER, Ellen	1859-1951	LOGAN, Wilhemina Ketterer	1870-1928
COLLIER, Phinehas Coleman		LOWE, Frances E	b. Jan 19 1859
	Feb 19 1866-Jul 20 1927		d. Mar 17 1928
SCHRADER, Earnest L	b. Jul 14 1890	PAROZ, Clarence Paul	b. Apr 18 1895
	d. Oct 26 1923		d. Dec 11 1917
DOXSEE, Clarence M	b. May 21 1870	Paul Ariste	(9/27 1861-Jan 23 1943
	d. Oct 8 1940	EWING, Bert	1880-1919
EVANS, Samuel S	1864-1934	Capitola	1876-1949
COONEY, Nelson R	1923	SIMONSON, Catherine Prudence	1859-1928
COLLIER, Elizabeth Oren?		PAROZ, Louise	(Jan 3 1863-Nov 9 1924
	Apr 7 1868-Jan 1 1947	WALTER, Martha	(12/6 1842-Apr 18 1931
DOXSEE, Viola Kerstetter (w/o Clar-		SMITH, Alice Traphagen	(b Feb 12 1900
ence M; Mother of Sarah B and			d. Jul 19 1974
Viola M Doxsee)	b. Oct 1 1871	EMERMAN, Herman J	(Mar 15 1936-
	d. Sep 18 1919	POCOCK, Elnora	(May 4 1864-Apr 1 1943
EVANS, Mary Ann	1865-1933	Elisha G	(Sept 5 1861-Dec 28 1927
COONEY, N Lata Horbach	1923	CONKLIN, Ed.J	(Nov 15 1876-May 4 1930
SORG, Oliver (Oct 9 1889-Jul 26 1933		SIMMONS, Alice C	b. Oct 6 1866
VOGT, Flora L(May 8 1877-Mar 3 1930			d. Dec 12 1944
WERNEBERG, Agnes	1875-	Charles A	(Oct 27 1858-Dec 17 1934
WAREHAM, John L	b. Oct 25 1875	BURRIER, Maud	(Jun 2 1876-Jun 1 1962
	d. Jan 26 1961	Irvin	(Jul 20 1876-Aug 7 1955
LEE, James H(May 10 1882-Oct 14 1918		ZIKA, Frances	1902-1975
PARKER, Alfred Lyman	1890-1929	WAGNER, Rachel Almedia	
Phoebe L	1888-1962		(Oct 30 1883-Jan 12 1927
YANT, Leander B	1843-1923	LIEBERMANN, John George	
Emma	1847-1923		(Apr 19 1852-Nov 1 1915
WILLIAMS, George Walter		George	(May 4 1873-Jan 18 1943
	Jan 26 1888-Dec 24 1922	John	(Nov 1 1884-July 6 1933
STEIN, Daniel	(Apr 10 1849-Jun 8 1931	KRITZER, Robert	(12/9 1899-Apr 7 1926

LIEBERMANN, Minnie b. May 17 1868
 d. Sep 19 1957
 Emma M (Oct 17 1866-Apr 20 1936
 SCHROCK, Wm F (Dec 6 1858-Aug 15 1941
 HENDERSON, Charles L b. Sep 13 1867
 d. Dec 21 1939
 Laura M (Sept 2 1863-Apr 13 1941
 KESTNER, Christina b. Aug 14 1861
 (w/o Harmon) d. Dec 1 1924
 Harmon (Sep 19 1863-Nov 7 1932
 SCHROCK, Emma (10/27 1861-Nov 24 1948
 WILLIAMS, John Henry Dec 30 1933
 DOYLE, John (Mar 17 1860-Aug 22 1932
 WARWICK, Gobart J b. Sep 29 1901
 (Co A 136 M.G.B.) d. Nov 20 1933
 SMITH, Ralph Alden 1894-1936
 WARWICK, Lola (Apr 30 1882-Jul 3 1934
 ROE, Merle W (Apr 11 1917-Apr 26 1971
 VAN CUREN, Frances R b. Mar 6 1896
 d. Feb 17 1969
 STONER, Dema (May 18 1869-Mar 18 1931
 Frank L (Oct 17 1863-Sep 17 1925
 DAVIES, Thomas (Sep 26 1840-Feb 9 1927
 Elizabeth (Oct 20 1850-Feb 5 1931
 SHALLENBERGER, Frank (Co C 9 OHIO
 Cavalry) May 1 1845-Apr 3 1916
 SNYDER, Joseph (1/8 1858-May 19 1925
 EMERMAN, Bertha B Dec 30 1926
 McINTYRE, Jane Snyder (b. Dec 6 1890
 d. May 10 1929
 DAVIDSON, Rebecca Zora (b Dec 5 1869
 d. Jul 27 1920
 SHALLENBERGER, Delilah Davidson
 Apr 4 1853-Jan 27 1935
 SNYDER, Harriet Clark (b. Oct 4 1865
 d. Dec 7 1916
 WEFERS, Paul (Aug 13 1876-Aug 8 1916
 PROFANT, John (6/21 1907-May 15 1970
 ROE, Clifton (Mar 11 1964-Nov 28 1967
 BUCHER, Clara H b. Jan 30 1898
 d. Sep 17 1971
 DOYLE, Thomas H b. Oct 18 1879
 d. Mar 20 1940
 WENDLING, Geo (Dec 2 1870-Sep 9 1941
 Marie C (Mar 13 1881-Jun 30 1958
 HESSON, Jennie 1883-1923
 GROFF, Benjamin W b. Nov 14 1874
 d. May 10 1951
 REED, Elizabeth S b. Apr 13 1851
 d. Oct 3 1912
 HAWK, Mary (Apr 11 1844-Aug 10 1929
 Alice (Nov 20 1868-Aug 29 1921
 FETZER, Emma (Apr 1 ? -Mar ? 1955
 John H (Oct ? 1865-Nov 11 1931
 GROFF, Ada M (Aug 28 1880-Jan 24 1976
 BAMMERLIN, John (12/1 1904-Mar 17 1911

BAMMERLIN, Oscar B Jr (b. Apr 20 1916
 d. Nov 13 1917
 Oscar W (Sept 2 1873-Jan 18 1942
 WILHELM, Abraham Lincoln
 (Nov 10 1860-Dec 27 1920
 WISE, Calvin A (May 9 1850-
 Margaret (Jan 3 1856-Dec 11 1917
 BAMMERLIN, Minnie C b. Nov 25 1878
 d. May 22 1949
 WILHELM, Clara Ida b. Jun 20 1865
 d. May 15 1953
 (MAUSOLEUM copied by: L Evelyn
 Strong - Summer of 1982)

SECTION 5

(Start at a point down the road
 where the tall Monuments are.)

ROW 1

HORNBERGER, Emanuel 1856-1912
 Emma 1860-1957
 KURTZ, Wm (d. Jan 23 1889; a.46-8-10
 KURTZ, Wm (footstone) 1842-1889
 KURTZ, Lydia A 1845-1924
 KURTZ, Stephen D 1878-1956
 KURTZ, Daisy V 1879-1968
 HENSEL, Viola A 1884-1979
 Harvey H 1866-1959
 HENSEL, Mary b. Oct 23 1859
 (w/o E) d. Sep 22 1890
 HENSEL, Emenias 1853-1938
 HENSEL, Rosa M 1877-1963
 HENSEL, Peter (Jun 9 1828-Oct 29 1888
 HENSEL, Sarah (Dec 10 1827-Dec 6 1916
 MILLER, Ida Flora b. Feb 2 1883
 d. Aug 29 1944
 ? Sarah no dates
 PHILLIPS, John Sr 1878-1943
 GRANT, Mary Ida d. May 9 1874
 (d/o W C & R) a. 10y, 3m, 24da
 ___ Ida (footstone)
 ___ Betta or Stella? (footstone)
 FILIP, Anna 1888-1922
 CHARLTON, John d. Feb 10 1892
 a. 66yr, 1m, 29d
 Caroline d. Sep 10 1896
 (w/o John) a. 67y, 11m, 22d
 Eliza d. Aug 29 1868
 (d/o I & E) a. 44y, 3m, 18da
 WEST, Susanna (w/o William) (d/o I &
 E Charlton) d. Jul 10 1844
 a. 26yr, 5m, 15d
 CHARLTON, Isaac d. Apr 29 1868
 a. 76yr, 2m, 23d
 Elizabeth d. Aug 2 1884
 (w/o I) a. 87y, 10m, 17d
 CHARLTON, Ezariah d. Mar 11 1892
 a. 80yr

<u>ROW 2</u> (Section 5)		LINDNER, Frederick O	1848-1920
MOST, Carl A (Luxemborg Co B 15th M.G.B.N) Oct 20 1895-Feb 24 1919		GRILL, Maria Wacker	1849-1942
MOST, Harvey (Sep 18 1897-May 3 1931		DODD, Emma M	1870-1953
FIGLEY, Susan May	1881-1932	RALSTON, Clara A	1865-1949
FIGLEY, William O	1881-1949	NEUROTH, Sophia (Formerly w/o John Suhr) d. June 6 1892; a. 76y, 4m	1882-1847
MOST, John	1867-1942	RHODES, Vernie R (OHIO PVT 52 Inf, 6 Div) July 3 1922	1865-1951
MOST, Minnie	1865-1951	SUHR, Barbara (Mother)	1855-1920
MOST, Carl A	1895-1919	SUHR, Henry (Father)	1849-1918
MOST, Harvey J	1897-1931	STEITZ, Margareta S	1838-1914
(illegible stone)		<u>ROW 3</u>	
RINK, Anna	d. Dec 15 1884	STEITZ? (illegible) Father)	1836-1894?
(w/o John)	a. 69y, 9m, 19da	STEITZ, Charles	1862-1888
RISING, Mina	1855-1910	STEITZ, Lena C E	b. Jan 30 1863
RODERICK, Williiie	b. Jun 30 1878	(w/o Charles)	d. May 30 1894
(s/o F & M)	d. Mar 24 1882	Charles	1854-1936
Eddie (Oct 6 1881-Oct 10 1884		Clara A	1891-1973
Bessie (Jul 19 1884-Apr 15 1886		BROWN, John J	1878-1924
(above 2 ch/o E & M)		LINDQUIST, Emma Brown	1876-1951
FIGLEY, Marguerite	1905-1920	MOOCK, Jacob J	1850-1918
BLOCKER, Theadore H (Co A 107 OVVI) (GAR) Mar 18 1844-Mar 31 1896		Ada M (Wife)	1868-1950
BLOCKER, Clara E	1882-1883	GREEN, Eva Catherine	1880-1962
BLOCKER, Dessia A	1890-1896	John Curnow	1883-1934
BLOCKER, infant daughter	no dates	(Canadian WWV)	
GLUTTING, Samuel C	1874-1958	GLUTTING, Henry P	d. Jan 26 1888
GLUTTING, Charles	1842-1913	(s/o C & E)	a. 9yr, 8m, 13da
Elizabeth (Wife)	1844-1918	MOOCK, Stella E	d. Mar 12 1895
GLUTTING, Philip M	1873-1945	(d/o J J & A)	a. 1mo, 17da
GLUTTING, Clarence E	1881-1907	MOOCK, infant s/o J & C A)	
MOOCK, John M	1852-1924	d. Mar 15 1859	a. 2 day
NOBLOCH, Clarence T	b. Sept 8 1891	(3 illegible stones)	
	d. July 1 1948	MOOCK, Jacob (d. Feb 4 1901; a. 82-7-18	
NOBLOCH, Elizabeth	d. May 29 1903	Eva B (d. Oct 28 1888; a. 68y, 20d	
(w/o Jacob)	a. 8ly, 3mo, 16d	ESSINGER, Nora E (d/o P&S)	1882-1895
Jacob (d. Sep 22 1903; a. 83-11-9		FIGLEY, Henry Edsel	1924-1925
GLUTTING, Frank G	1875-1931	LOSE, Frank M DDS	b. Dec 22 1883
STANSBURY, infant son of PM & E)			d. May 23 1964
d. Jan 25 1886	a. 14day	LOSE, Clara (Jan 16 1884-May 29 1962	
NEIDLINGER, Elizabeth	b. Nov 27 1862	McCONNELL, Myrtle R	1882-1956
	d. Mar 26 1942	McCONNELL, Robert Bruce	1883-1928
BREMKAMP, August	1861-1944	HICKOX, Burt U	1871-1934
BREMKAMP, Catherine	1862-1934	Dwight M	1850-1913
BREMKAMP, Fred C	1864-1939	LIMBACH, Lavina B	b. Nov 13 1899
BREMKAMP, Mary C	1865-1938	(d/o W & M)	d. Jun 10 1900
BREMKAMP, Ford R	1892-1894	? Laverne B	d. Jun 10 1900
Karl S	1893-1894	? William G	d. Jan 24 1914
BREMKAMP, Charles F	1877-1878	LIMBACH, Mary M (Mother)	1882-1953
STUMP, Carrie B	b. Dec 31 1867	Wm (Pat) (Father)	1871-1962
	d. Jul 20 1962	HANKINS, Helena (Mother)	1847-1904
STUMP, Samuel C	b. Feb 19 1865	Richard K (Father)	1845-1931
	d. Aug 12 1957	HANKINS, Laura M	1873-1962
BREMKAMP, Lewis C	1859-1911	HANKINS, Hazel D	1889-1925
BREMKAMP, Charles F	1832-1911	HANKINS, Esmond	1875-1892
BREMKAMP, Matilda L	1837-1901	HANKINS, Ellen K	1885-1965
LINDNER, Matilda B	1857-1910		

HANKINS, Harvey V	1891-1980	HEAD, Jonathan	1809-1888
<u>ROW 4</u> (Section 5)		MANNWEILER, John H Jr	1874-1928
HANKINS, (illegible) (Civil War)		MANNWEILER, Catherine P	1879-1917
HANKINS, Samuel B	1843-1908	<u>Infant</u>	
Caroline H	1840-1916	MANNWEILER, Katherine	1850-1934
WILLISON, Frank B (Co I 76th Regt		John (Father)	1852-1920
OVI)	Feb 14 1924	MANNWEILER, Lillian	1901-1919
Willison, Mary J	d. July 1 1941	MANNWEILER, George H	1882-1886
HERMAN, Anna (Mar 19 1877-Dec 1 1961		VINCENTE, Saturnino	1890-1944
Edward H (Apr 15 1867-May 4 1947		ESSINGER, Charles Sr	b. Mar 15 1827
HERMAN, Ewald W	1873-1952	(GAR)	d. Jul 26 1889
Clara V	1877-1950	Philippine	b. Jul 28 1825
HERMAN, Walter C(s/o E&C)	1906-1930	(w/o C)	d. May 19 1881
HERMAN, Caroline E	1898	GANS, Eliza J(w/o Andrew H Smith)	
RIPPEL, Nicholas	d. May 17 1884		1842-1899
a. 49y, 11m, 17d		SMITH, Andrew H	1837-1884
BASH, Jacob L (Co E 17th US Inf)		(CAPT Co L 6 OVV Cav) (GAR)	
Jun 15 1865-Mar 15 1904		SMITH, Logan H (Brother)	1867-1892
BASH, Jacob(d. Feb 22 1889;a.67-3-13		SMITH, Clark G (Brother)	1869-1915
Lavina (d. Aug 17 1899;a.73-4-11		(illegible stone)	
MOYER, William	1881-1934	ESSINGER, Hubert Perlee	
Ida May (Wife)	1883-1910	Oct. 3 1882-Mar 28 1911	
SNYDER, Rebecca	b. Mar 28 1817	SNYDER, Harry H	1871-1954
d. Jul 16 1900		Blanche	1875-1963
SNYDER, Elias	d. Jul 24 1872?	SNYDER, Mary(Dec 19 1819-Aug 25 1879	
(s/o S & M)	a. ??	Samuel (Oct 12 1811-June 2 1881	
ESSINGER, Frances	1860-	BANYARD, Elizabeth Baxter	1878-1956
Catherine	1861-1931	SMITH, Ira G	d. Sept 4 1878
DESHON, William	1853-1936	(s/o CK & AE)	a. 1y, 11m, 24da
Philippine (Wife)	1853-1924	SMITH, Charles K	1847-1918
KLEIN, Eliz Deshon	1876-1903	Amelia E	1849-1926
DESHON, Irene R	1892-1894	SNYDER, Henry H	1851-1931
DESHON, William C	1889-1891	Martha J	1857-1924
STOICANEA, Bucar	b. Jul 15 1893	BLACK, John A	b. Mar 21 1816
d. Jun 20 1941		(Raunds, Eng)	d. Mar 4 1885
PIETZCKER, George L	1860-1924	Alice Palmer	b. Aug 14 1814
PIETZCKER, Ida	1868-1943	(Kingscliff, Eng)d.	Dec 15 1885
PIETZCKER, Henrietta M	1867-1879	SMITH, Ray O (Father)	1882-1923
PIETZCKER, Raymond	1898-1902	SMITH, Alice J (Mother)	1879-1956
PIETZCKER, Charles W	1850-1912	HANKINS, John (1/14 1881-Mar 24 1957	
PIETZCKER, August F	1810-1890	BLACK, Jane C	1847-1902
PIETZCKER, Mary A	1823-1915	HAYS, Harry (Sep 12 1879-Aug 16 1940	
PIETZCKER, William A	1852-1966	HAYS, Samuel F	1852-1914
KERRIGAN, Edith R	1887-1966	Anna (Wife)	1850-1930
Lawrence J	1886-1956	KELLER, Price E	1878-1948
SCHWERTFEGER, Herman J	1892-1922	Elizabeth	1882-1956
SCHWERTFEGER, August W	1854-1925	SARBACH, Elizabeth	d. Aug 1 1880
Matilda (Wife)	1852-1918	(w/o A)	a. 66y, 1m, 9d
John (Son)		RIPPEL, John(Oct 19 1871-Oct 26 1895	
SCHWERTFEGER, August W	1894-1919	Jacob J (Jan 31 1865-May 23 1947	
(UTI.DET.ORM.COR.USA)		Nicholas (May 3 1834-May 17 1884	
<u>ROW 5</u>		Katherine(Sep 22 1840-June 4 1921	
MENDLEIN, George	1853-1920	Edith	Feb 9 1969
Sarah (Wife)	1858-1940	Amelia	Oct 27 1948
HEAD, Susannah	1848-1898	BREED, Frances(d. Jan 22 1900;a.82yr	
HEAD, Elizabeth	1808-1902	Richard (d. Jan 3 1881;a.66-9-25	

FISCHER, Frederick W	1849-1913	SMITH, Benjamin W	1902-
Gertrude (Wife)	1851-1924	Bessie M	1904-
FISCHER, Elizabeth	1876-1893	OTT, Sue Smith(Sep 1 1942-Apr 19 1974	
FISCHER, Helena M	1883-1954	OTT, Heidi & Heather (infants)	
FISCHER, Fred H	1887-1926		d. Dec 8 1966
DOMINICK, Miriam E	1907-1944	KIPFER, Ida G	1899-
FISCHER, William B	1899-1936	Howard L	1895-1941
DOMINICK, Carl P	1909-1930	KIPFER, Charles F	1888-1945
DOMINICK, Gertrude Fischer	1880-1923	Laura J	1886-1977
HERMAN, Rudolf (Son)	1852-1929	HOLLINGER, Walter W	1914-1979
Caroline (Mother)	1834-1920	Emma L	1878-1936
William (Father)	1824-1899	Evalyn T	1877-1954
WILSON, Norman	d. Oct 11 1889	HOLLINGER, Ralph W (PFC USA WW1)	
(s/o J & J)	a. 39yr, 1m, 26d		Apr 7 1922-Jan 5 1977
WILSON, Jane	d. Mar 6 1893	HOLLINGER, Freda G	1910-1977
(w/o John)	a. 73yr, 8m, 17d	Mary F	1911-
WILSON, John(d. June 2 1884; a. 81y, 5da		(SECTION 5 copied June 1982	
DEWALD, Edward A (Father)	1881-1942	by L Evelyn Strong)	
DEWALD, Wilhelmina K	1883-1931	SECTION 6	
DEWALD, Albert A (Son)	1909-1929	ROW 1	
WENSINGER, Charles F	1871-1931	RIDENOUR, Margaret I	1891-1965
Ella M (Feb 2 1873-May 28 1941		HURFORD, Katherine	1903-1932
FRAZIER, Myrtle I	b. Aug 19 1889	DOLL, Forest A (OHIO CPL Co I 332	
	d. Jul 20 1941	Inf 83 Div WW1)	b. Dec 12 1892
			d. Feb 8 1953
<u>ROW 6</u> (Section 5)		METZLER, Esther S	1821-1890
BURLINGAME, Frank A	1870-1939	DOBSON, Laura Metzler	1855-1935
Myrtle E	1887-1936	George W	1847-1920
BOCK, Barbara Ann	b. May 24 1929	ULMAN, Matilda	1835-1921
	d. Dec 9 1931	ULMAN, Isaac(CAPT 80th OHIO Inf(GAR)	
BOCK, Joseph	1900-1959		1830-1880
Frieda	1903-	FALOR, Thomas J	1842-1915
SNYDER, Louis W	1884-1930	Emily S	1846-1915
Florence P	1884-1952	HAERLIN, Alice Falor	1867-1937
HAINZAL, August	1852-1930	DELAVAN, Mabel Falor	1874-1947
HAINZAL, Minnie	1864-1896	FALOR, Bertha(d/o Thos & E)	1871-1886
TISSOT, Arthur C	1893-1966	DOLL, Melville	1868-1936
Florence A	1898-	KLEIN, Carrie (Jan 2 1875-Oct 3 1963	
TISSOT, Ralph(Oct 28 1927-Sep 24 1940		DOLL, Sarah M (w/o E D)	1849-1899
DAYTON, Belle (Mother)	1862-1929	DOLL, E D	1842-1918
RITTMAYER, Fred A	1899-1966	DOLL, Kent	1877-1958
Bernice I	1902-1982	DOLL, Mildred	1879-1936
DAYTON, John Elmer	1877-1934	MASTERS, Sarah Ann	b. Aug 26 1850
DAYTON, Margaret Viola	1880-1947		d. Dec 17 1921
MAUSZ, Edwin C	1900-1958	DOLL, Denton (Apr 13 1905-May 2 1970	
Velda L Price (Mother)	1901-1952	MASTERS, Thomas H	b. Oct 16 1832
Miriam E	1925-1932		d. June 6 1898
BAKER, Perry(May 10 1878-Nov 2 1936		REMLEY, Florence R(Dau)	1907-1977
Clara M (May 28 1888-May 31 1959		REMLEY, Florence A(Mother)	1870-1950
Chauncey (Sept 2 1910-Apr 9 1939		HINDERER, F Louis	1843-1930
RIES, George P	1895-1963	DOMINICK, John	1859-1934
Anna M	1898-1970	INDORF, Ella Viola	b. Oct 1 1897
MILLER, Philippine	1854-1928		d. Oct 21 1939
LIND, Mimi	1869-1928	SMITH, Mary E (Mother)	1844-1935
Eli	1871-1948	William F (Father)	1842-1935
JOHNSON, Jenny Lind (Wife)	1898-	LEIFER, Ellenora	
Ernest R	1899-		

MEISMER, Peter (Co H 37? OH)? ?	RIDENOUR, DR A W	1843-1891
SNYDER, Lillias Thompson no dates	RIDENOUR, Celia W	1854-1924
THOMPSON, J B no dates	RIDENOUR, Alberta	1872-1901
KOTH, Elizabeth 1887	RIDENOUR, Helen Hipp	1881-1929
Christian 1923	RIDENOUR, Fred W	1880-1951
ARCHIBALD, William C 1866-1945	GADDIS, Freeman H	1837-1924
<u>ROW 2</u> (Setion 6)	Susan C	1847-1924
ARCHIBALD, James 1828-1914	(illegible stone)	
Janet (w/o James) 1832-1917	<u>ROW 3</u>	
BYER, Adam 1856-1931	RIDENOUR, DR George W	1888-1932
Mary S (Wife) 1862-1921	HUNT, Salmon	1813-1892
Charles L 1884-1925	Helen PerLee	1814-1882
RODERICK, Daniel(d.Sep 20 1887;a.58y	BROWNEWELL, Charles E	1895-1958
SNYDER, Lillian T 1877-1967	Helen M	1892-1971
Walter D 1876-1964	MOORHEAD, Edward N	1851-1925
MIESMER, Philip b. Aug 12 1838	Lizzie Ann	1855-1903
d. Apr 22 1887	Lois E	1897-1969
Elizabeth (Apr 7 1844-Oct 28 1905	DOBSON, Ralph D	1892-1894
LARGE, Maud M 1883-1957	DOBSON, Karl C	1877-1880
LEIFER, Benjamin 1851-1931	DOBSON, Walter C	1890-1966
Mary Ellen (Wife) 1859-1887	BARNHART, Grace Dobson	1879-1956
SMITH, Elisha S (Father) 1870-1954	John D	1875-1935
Minnie E (Mother) 1871-1936	DOLL, Josiah	1857-1928
LAVIERS, Dorothy M d. Mar 24 1888	Eleanora E	1864-1949
(w/o Thomas) a. 35y,10m,4da	Dove	1869-1933
Thomas (d. Jul 23 1899;a.59-2-12	Dennis	1860-1937
EVANS, Tamar d. Nov 26 1888	GRANT, James	1881-1959
(w/o John) a. 44y,10m,26d	Hyacinth	1880-1941
John (d. Jul 29 1907;a.70y,7mo	MASTERS, Clara	1888-1978
INDORF, Clem 1892-1978	William J	1876-1939
Della 1897-1973	Thomas E (Nov 8 1877-Nov 12 1902	
Henry (Aug 22 1851-Feb 12 1938	KRIER, Goldie M	1889-1975
Louisa Ann (6/30 1856-May 19 1917	DOMINICK, Carl	1882-1932
DOLL, Kathryn (7/ 9 1908-May 30 1965	REMLEY, William M	1902-1977
DOLL, Kent (OHIO PVT Co L 8 Regt OH	INDORF, John (d. Mar 8 1878;a.1-3-19	
Inf Spanish American War)	Nancy L (Aug 19 1884-Nov 9 1886	
Dec 9 1877-Nov 15 1958	(Children of HH & LA)	
DOLL, Benjamin (d. Dec 5 1903;a.76yr	BYER, Leonard	1862-1909
Catherine(d.May 14 1886;a50y,19da	Emma (Wife)	1869-1949?
SWAN, Ruby Falor 1889-1955	INDORF, Charles F	1889-1977
James Edson 1885-1960	Lucy V	1893-1980
ULMAN, Adda M 1857-1947	EVANS, Earl Rowland	1922-1925
DOBSON - BARNHART (no data)	SCHNEIDER, Ruth Apr 20-Oct 24 1906	
DOLL, Perry E 1869-1961	VAN EPP, Mildred Schneider 1904-1976	
Louisa S 1872-1949	PRINTZ, John	1865-1934
DOLL, Isaac 1832-1908	PRINTZ, Edna Marie	1894-1918
Elizabeth d. Aug 20 k883	PRINTZ, Kathryn A	1913-1919
(w/o I) a. 45y,3m,13da	PRINTZ, Amelia E	1869-1920
HAMMER, Cora B Doll 1871-1892	__ Baby	
DOLL, Nellie 1865-1927	COLLIER, Adaline Cecil	1867-1908
Harvey C 1863-1932	Edward S	1904-1905
HUNT, Helen 1870-1949	SCHAFFER, R Jennie (w/o Wm)	1854-1908
HUNT, Clara Z 1841-1932	? Bertha	
HUNT, James H 1840-1934	? Frank	
HUNT, PerLee 1870-1943	? Mattie	
RIDENOUR, Harold -	SCOTT, Willa O	1869-

SCOTT, Jane	1840-1902	JONES, David	1864-1905
SCOTT, Cora L	1893-1934	Margaret (Wife)	1862-1905
SCOTT, William H	1862-1910	BOLLINGER, Susan A	b. Feb 11 1846
MYERS, Maryeta	1872-1888	(w/o J L)	d. Oct 23 1904
MYERS, Minnie C	1876-1891	HOWALD, Adella P	1852-1938
MYERS, Matilda	1848-1942	HOWALD, Bernice Adoria	1907-1910
MYERS, Nella L	1874-1888	HOWALD, Adrian P	1874-1942
TAYLOR, Jennie Myers	1880-1945	HOWALD, Anna L	1877-1956
BYERS, John	1886-1961	SWINGLE, Ronald V	1899-1975
? Charles		Opal M	1901-1966
KOTH, John W	1867-1946	<u>ROW 2</u> (Section 7)	
<u>ROW 4</u> (Section 6)		HOWALD, Christian	b. Apr 15 1848
STEEN, Gwendolyn	1879-1964		d. Mar 12 1910
James C	1857-1924	HOWALD? Earl(s/o AW?&EG?	d.1892??
LERCH, John	1867-	BOLLINGER, Carrie E	d. Nov 26 1890
Mary B (Wife)	1867-1924	(d/o S & M)	a. 24y,10m,10d
STAHR, Gottlieb	1859-1940	WAITE, Sarah J	1858-1912
Amanda	1858-1926	Horatio	1860-1935
CURTISS, William C	1859-1926	<u>ROW 3</u>	
Cecelia A	1866-1946	BOORS, Lydia (d. Feb 15 1877;a.83yr	
HEINTZELMAN, Forrest F	1897-1928	BOORS, George (d. Mar 1 1865;a.66yr	
WENTZELL, Frank H	1868-1951	BOORS, Cyrus (d. Aug 19 1863;a.30yr	
Bertha May	1872-1928	(s/o G & L)(Died at St Louis	
JORDY, Elizabeth	1846-1932	Hospital, A Gallant Soldier of	
Martin	1842-1922	Co I 76 OHIO Regt OII. Engage-	
SCHNEIDER, Joseph W	1879-1946	ments-, Chickasaw Bayou, Ark-	
Isabel L	1878-1964	ansas Post & the Siege of Vick-	
INDORF, Rose C (Oct 11 1899-		sburg)(GAR)	
Ralph B (Dec 30 1894-Apr 26 1954		HAEUSSLER, Margaret(w/o E) 1831-1914	
TUCKER, Ruth(Jun 12 1924-Feb 17 1944		Emanuel F (May 2 1829-May 10 1898	
APPLEBY, George W	1875-1960	Jacob	1859-1910
Louisa	1881-1945	Wilhelm G(Apr 28 1866-Jun 27 1898	
MARSHALL, Rowland C	1875-1956	Willie	no dates
Clyda E	1878-1938	Catherine	no dates
ACTON, Claude E	1889-1934	Leuisa	no dates
Maude E	1890-1953	Albert	no dates
Margaret (May 10 1858-Dec 19 1953		Anna	no dates
GEIS, Jennie Clark	1878-1928	William G	no dates
Jacob Peter	1878-1937	PENMAN, Margaret J	1862-1936
DEMMER, Anna	1862-1925	Edward	1864-1918
Aaron A	1858-1943	CALDWELL, Willard H	1906-1918
DOBSON, George W	1886-1958	Myrtle E	1885-1957
Maud E	1889-1961	NOOT, William H	1897-1964
ZINTSMASER, Edward	1869-1939	Pearl Malone	1902-
Birdie A	1872-1937	CALDWELL Harry W	1881-1967
YOCUM - BRADY (no data)		(CAPT Massillon Fire Dept)	
(illegible stone) Our Baby ?		MALONE, Jennie C	1873-1957
(illegible stone)Geo Wm? ? ?		John H	1863-1924
DILLON, T J (Co G WVA I) GAR? ?		DETWILER, George L	1879-1949
REAVIE, Hepsey Brownsberger1838-1917		DIOVIL? infant s/o J&M? d. ? 190?	
Elizabeth Maranda	1864-1939	RICHARDS, Willard A (PFC USA WW1)	
HANLON, Mary(d/o JA&LC)	1878-1882	Jun 21 1892-Oct 13 1977	
(SECTION 6 copied July 1982		RICHARDS, Florence	1892-1941
by L Evelyn Strong)		<u>ROW 4</u>	
<u>SECTION 7</u>		RIES, Christ (Father)	1850-1930
<u>ROW 1</u> (Section 7)		Mary (Mother)	1856-1929

WILCOX, Etta	1853-1900	? Elden	no dates
NOLLAN, Martha A	b. Mar 22 1850	<u>ROW 8</u>	
	d. Apr 26 1900	RIES, Philip	1854-1924
SHONK, Della M	1890-1919	Agnes Cecelia (Wife)	1861-1911
NOLLAN, John(d.Jan 20 1892;a.66-2-13		SCHAAR, John	1884-1918
Maria (d.Feb 27 1902;a.70-2-23		SCHAAR, Gottfred(Father)	1851-1927
FASHBAUGH, William	1841-1912	SCHAAR, Caroline(Mother)	1857-1926
Catharine	1845-1921	SCHAAR, Mary	1885-1934
RIES, Catharine A	1813-1904	LALOWSKI, August E (illegible)	
FASHBAUGH, Susan I	1876-1928	REARICK, John	1839-1923
KILGORE, Livy Laroy	1860-1942	Elizabeth M	1843-1922
<u>ROW 5</u> (Section 7)		MINKE, William F(Father)	1846-1913
REESE, Jennie	1865-1946	Rosa (Mother)	1834-1918
REESE, David E	1857-1892	REARICK, John H	b. Aug 5 1869
REESE, D E	d. Sep 21 1892		d. Sep 19 1890
(US Mail)	a. 34y,9m,21da	REARICK, Wilhelmina	b. Oct 3 1875
DAVIS, J L	d. Apr 19 1898		d. July 5?1881
(Co C 119 OVI)	a. 74y,3m,24da	REARICK, infant d/o J& W?	no dates
Jane (d. Aug 16 1895;a.70-4-11		MOKE, Hulda S	1887-1960
? Mathew? (illegible)		MOKE, William S	1862-1938
SHAGLE?)? (illegible)		Clara R	1864-1943
FASHBAUGH, Edward M	1880-1952	REARICK, Henry J	1869-1890
MUTH, Margaret	b. Mar 28 1838	MOKE, Russell J	1885-1925
(w/o L)	d. Mar 7 1880	NILL, Helen C	1890-1978
HARDGROVE, Alvina B(w/o BH)	1874-1913	NILL, Charles L	1877-1953
SNYDER, Christian	1847-1906	NILL, William H	1879-1952
Amelia Henrietta (Wife)	1851-1901	NILL, Edward A	1882-1944
<u>ROW 6</u>		<u>ROW 9</u>	
KERWIN, Pera	1868-1901	MOFFITT, John (Father)	1825-1883
Charlotte	1900-1901	Harriet (Mother)	1830-1863
RIES, Wm H (Oct 6 1886-Oct 24 1960		KELLER, Henry I	1850-1905
? infant		EDWARDS, Mary	1865-1912
? Amelia (illegible)		Ben (Oct 9 1874-Aug 7 1914	
NILL, Catherine E	1847-1936	SHEARER, John(Dec 31 1851-Mar 4 1908	
Gottlieb C	1847-1883	Nancy J (Aug 23 1853-Jun 16 1936	
HAY - REDERER		HISSONG, Jeremiah G	1842-1918
HAY, George D	1868-1943	Jennie B (w/o JG)	1851-1911
Anna (Wife)	1873-1938	DEWALT, Annie (4/27 1882-Oct 23 1956	
EDWARDS, John G	1863-1939	BARNARD, Charles	b. Sep 12 1878
Mary R	1868-1958		d. Jun 10 1906
REESE, Wm D	1821-1898	HENDERSON, Robert F	1849-1931
Amanda (wife)	1842-1917	Mary E	1850-1908
John	1874-1900	KESTNER, Goldie Hissong	1898-1913
(illegible stone)		SHAFFER, Mary Ida	1862-1943
<u>ROW 7</u>		Charles	1858-1900
DEEDS, D Lucille	1908-1923	HENRY, Elizabeth	b. Nov 23 1891
EDWARDS, Helen Mae	1905-1923		d. Oct 28 1968
WEICH, Eugene Fredrick 11	1929-1929	SCHAAR, George(OHIO PVT Co G 2 Engr	
ROBINSON, Charles Clifford	1910-1925	Tng Regt WW1)	b. Nov 3 1886
NILL, Adolf G	1864-1946		d. Jan 16 1959
Katherine F	1871-1943	SCHAAR, Anna H (Sept 1 1893-	
MOKE, Russell J	1885-1925	<u>ROW 10</u>	
KRUSCENSKE, Caroline	d. Jul 22 1893	WILLIAMS, Eliza	b. Jan 22 1848
(w/o John)	a. 63yr,4m,9da	(w/o Lewis)	d. June 8 1904
John (d. Sep 22 1900;a.73y,1m		Lewis S (Jul 20 1846-Mar 17 1908	
? Irene	no dates	WILLIAMS, Llewellyn	b. Nov 19 1842
? Emma	no dates		d. Jun 18 1905

WILLIAMS, Emma T	b. Aug 2 1852	? Rebecca	no dates
(w/o Llewellyn)	d. Sept 7 1907	POPP, Anna M(Dec 31 1810-Oct 28 1880	
WILLIAMS, Jennie D	d. Jun 20 1889	POPP, Conrad(Jan 6 1810-Feb 5 1887	
(w/o Llewellyn)	a. 40yrs	SPRING, Fred B (d. 1/22/1872;a.5m,4d	
CLARK, Newton	1870-1940	GRAYBILL, Sam (9/30 1821-Dec 12 1902	
Laura	1871-1951	Caroline (Nov 3 1824-Nov 13 1916	
SIBSON, Sara J	1883-1919	CAMERON, Helena	1848-1939
Elizabeth	1861-1945	LUDWIG, Rebecca	1822-1901
WILLIAMS, Violet S	1897-1955	FAUSTUS, Catherine	1796-1891
Maurice J	1880-1939	KOONTZ, Charles E	1867-1934
WILLIAMS, Gwynne Mae	1924-1925	Frederick (Co I 76 OVI)	1843-1924
FALOR, Josephine B	b. Nov 21 1845	Louisa M (Wife)	1849-1928
	d. Jul 16 1926	DICKINSON, Carry (Mother)	no dates
Harry T (Oct 20 1863-Feb 21 1900		FRENCH, Harry L	1878-1948
Henry C (Jun 10 1846-Dec 28 1890		Eva A	1884-1973
Roy M (Jun 20 1880-Mar 21 1899			
Anna M (Nov 5 1878		<u>ROW 12</u>	
THOMAS, Harriet T	d. Oct 18 1880	PIPER, John Warren(Father)	1870-1912
(illegible stone-broken)	a. 69yr	Helena Gesen (Mother)	1870-1941
HEINTZELMAN, Ella M	1873-1956	KOONTZ, Albert(Sep 5 1870-Feb 28 1898	
RITTER, Mary Ellen	b. Jun 10 1846	KOONTZ, Fred J	1880-1916
	d. Jan 11 1934	SIMPSON, Frank H (US Vet)	1868-1905
RITTER, John (Co A 13th Regt OVI)		Minnie B	1873-1954
Dec 14 1836-May 27 1905		BLACKWOOD, William F	1843-1905
FIDLER, Ruth L	1916-1920	Mary T	1856-1919
Jan S	1946-1946	BLOCHER, Catharine	b. Apr 2 1845
FIDLER, Luke J(s/o J & T)	1894-1895		d. Nov 18 1934
PIPER, Lavern (s/o JW &L)	1894-1898	Franklin (Jan 27 1845-Oct 14 1932	
FIDLER, Laverne W	1909-1909	(Co A 107th Regt OVI)	
FIDLER, Elizabeth	1920-1920	KELLER, Susan	d. Aug 11 1865
GESEN, Barbara	d. Sept 6 1893	(w/o W)	a. 72y, 11m, 7da
(w/o M)	a. 61y, 11m, 19d	Wendle (d. Nov 8 1878;a.68yr	
Willie (d. Aug 12 1875;a.3m,3d		ROHRER, Anthony	1825-1904
Mathias(d. May 14 1901;a.65y,16da		Elise Hofstetter	1841-1904
HOWALD, Charles A	1868-1928	SCHERHAG, Phillip	d. Apr 13 1904
HOWALD, Clara I	1848-1930	(Brother)	a. 29y, 2m, 4d
HOWALD, Henry W	1845-1923	SCHERHAG, Elizabeth	b. Jul 13 1838
(Co I 76th OVI)		(Mother)	d. Oct 5 1917
ZIMMER, Lulu O	1881-1918	<u>ROW 13</u>	
Lula S	1881-1918	BECKER, Freddie ??1896?- May 28 1897	
ZIMMER, Henry	1855-1885	BECKER, Catherine (w/o Wm ? ?	
WOLF, Mary Zimmer	1855-1931	KELLER, Abraham	1852-1926
EVANS, Clarence P (US Vet)	1879-1922	Regina S (Wife)	1862-
EVANS, J D	no dates	KELLER, Harry W	d. Aug 19 1874
McFADDEN, Loada (w/o D H)	1866-1904	(s/o I & L)	a. 7y, 6m, 18d
EVANS, Charles	1877-1913	KELLER, Clara A	d. Nov 10 1865
EVANS, Minnie (Oct 7 1879-Jul 9 1956		(d/o I & L)	a. 7mo, 21da
EVANS, Nellie(Aug 7 1874-Mar 25 1949		WETZEL, Joseph	1843-1932
VOELM, Elizabeth(w/o Jacob)1847-1916		(Co E 104 OVI)	
NEWELL, Harry E	1883-1904?	Frances (Wife)	1851-1930
<u>ROW 11 (Section 7)</u>		Margaret	1847-1885
WENDLING, Valentine	d. Nov 1 1860	Herbert	1874-1879
	a. 18yr, 1mo, 3d	infant Daughter	1885
BLACKER, Laura	d. Sep 19 1874	WETZEL, Frances(Mother)	1851-1930
(d/o C & E)	a. 7mo, 7da	WAGNER, Charles H	1863-1893
		Helena S	1863-1949
		E P	1885-1908

WAGNER, Fremont	1887-1949	<u>ROW 15</u>	
Susan M	1887-1937	SPIEGEL, George	1825-1890
WAGNER, PerLee?	no dates	Margaret	1830-1892
WAGNER, Clarence B	1889-1945	Mary H	1866-1947
GILTZ, Elmer	1885-1918	SPIEGEL, Margaret	b. Jun 30 1830 d. Apr 26 1892
Christian (Mar 23 1849-Apr 2 1905)		BONK, Charlotte B	1914-1931
Louise (Dec 8 1850-Oct 12 1924)		KOONTZ, Louise	1854-1913
SMITH, Thomas J	1872-1904	SPIEGEL, George(Oct 16 1825-? ?	
(illegible stone)		DONEY, Edna M	1902-1952
ZIMMER, Henry(stone down on ground)		Donald E	1896-1973
d. Jan 11 1885 a. 29y,11m,16d		BRAHM, Margaret (Mother)	1862-1925
(Stone bench between 2 stone tree-stumps near Croninger/Lemmon stone)		Charles (Father)	1860-1908
CRONINGER - LEMMON	(no data)	BRAHM, Hattie E	1884-1904?
McMICHAEL, Anna Belle	1867-1940	HUBER, Lilian	no dates
CRONINGER, Emma C	1863-1926	HOVERSTOCK, David	b. Nov 20 1816 d. Nov 30 1862
Charles R	1859-1912	Elizabeth (Apr 5 1815-Dec 23 1889)	
LEMMON, Alfred G	1837-1909	HAVERSTOCK, Mary A	1838-1909
Elizabeth F	1830-1881	HOSSLER, Amanda Hoverstock	1840-1937
ANGEL, Maud (w/o Walter)	1878-1925	HOVERSTOCK, Catharine	1844-1873
MAUZ, Edwin E (Aug 8 1871-May 9 1904)		HOVERSTOCK, William	1848-1865
FRIZZELL, Elliott N	1856-1936	HOFFACKER, Mamie E	1879-1940
Mary E (Wife)	1859-1922	George	1869-1948
ENNIS, Lela	1889-1922	IMBODEM, Philip	d. Aug 20 1878 a. 78y,1m,16da
CASSLER, Samuel C	1833-1903	IMBODEM, Jacob(d. Dec 16 1879;a.7lyr	
Eliza	1837-1923	IMBODEM, Lydia A	d. Aug 1 1877 a. 6ly,5m,18da
BOWSHER, Mary B	1870-1929	(w/o Jacob)	
HALL, Lettie	1862-1907	PITTS, J	
Marshall	1859-1909	PITTS, P	
BRECKEL, ? (Lying beside the road)		PITTS, Jesse J	1862-1912
<u>ROW 14 (Section 7)</u>		PITTS, Jacob	1838-1919
? My Wife no name -- no dates		PITTS, Lizzie H	1841-1917
PREECE, Donald S	1909-1912	<u>ROW 16</u>	
GELTZ, ashes of H Spencer	1891-1920	FELIX, Adam	1860-1912
ashes of Helen M Wann	1890-1943	Rhoda E (Wife)	1860-1933
GELTZ, William T	1856-1928	HALL, Clarence B	b. May 24 1874 d. Feb 21 1937
GELTZ, ashes of Theodore F	1859-1946	HALL, Wilhelmina	b. Dec 16 1875 d. July 1 1958
GELTZ, ashes of Mary A	1856-1946	BLACK, Johanna Hall	1868-1929
BLOCHER, Charles E (Father)	1870-1957	HALL, E B	1875-1879
J Florence (Mother)	1872-1955	HALL, infant	1881
BRAHM, David Leo	1919-1935	(illegible stone)	
BRAHM, Edward C	1881-1959	WEFLER, Flora E	d. June 6 1867 a. 3month
BRAHM, Lydia	1885-1964	(d/o C & L E)	
BLOCHER, Charles R	1898-1919	WEFLER, John G	d. Sep 13 1864 a. 3yr,10mo
Pearl F	1894-1913	(s/o C & L)	
MOORE, Jesse E (US Vet)	1888-1918	WEFLER, Sarah O	d. Sep 28 1876 a. 6y,10m,12da
(Killed in France)		(d/o C & L)	
HOSSLER, Susan	1854-1940	WEFLER, Isaac H	d. Dec 25 1882 a. 12y,1m,17da
DULABAHN, Henry	1852-1922	(s/o C & L)	
(The Maccabees 186)		WEFLER, Lovina	b. Jan 23 1835 d. Mar 7 1911
DULABAHN, Wm I (s/o Christian & Mary Dulabahn)	May 6 1850-Apr 8 1869	(w/o C)	
DULABAHN, Christian	1817-1899	Christian(d.Sep 16 1890;a62-10-22	
Margaret (Wife)	1818-1900		
SCHERTZER, Albert C	b. Jan 26 1856 d. Apr 12 1903		

SNYDER, Minnie	1853-1922	REYNOLDS, Ransom V	1838-1924
(Erected by her son G A Pierce)		Hannah (Wife)	1840-1914
LEADING, Edward	1876-1921	RAYNOLDS, Lucy (d/o R&R)	1870-1872
Rosa C	1877-1966	KLINE, Laura A	1872-1936
WEFLER, Susanna	d. Feb 6 1875	TIPTON, William J	1866-1925
(w/o J)	a. 78y, 10m, 5da	WAXT, John J (Dec 22 1817-Oct 14 1885	1885
John	(d. May 3 1872; a. 80-5-10	WEGST, Anna (Oct 2 1821-Nov 29 1903	1903
LAUSCH, George	1847-1923	(above 2 on same stone)	
Susan	1844-1921	WEISGARBER, Valentine	1878-1952
ABEL, Margaret	1860-1947	Mary Susan	1875-1952
August	1854-1939	HOEHN, Andrew (b. in Bavaria, Germ-	
ABEL, Herbert A	1883-1921	any) Jun 19 1838-Feb 17 1888	1888
Anna C	1882-	MUTH, Elizabeth	b. Jul 30 1846
BONK, John	1852-1917	(w/o Lawrence)	d. Mar 8 1903
Charlotta	1851-1904	(illegible stone)	
infants: James 1914 Krebs 1916		TIPTON, Christina	1844-1923
? (Missing stone)(Metal Standard		WEISGARBER, Zella	1892-1897
states"Cuba USA United Army Navy		Lottie May	1906-1908
Span War Vet 1898-1902 Philli-		<u>ROW 19</u>	
pine Islands Porto Rico")		DAVIS, Charles A	1871-1927
<u>ROW 17</u> (Section 7)		DIKE, Margaret M	1868-1939
BONK, Donald S(s/o RH&LF)	1923-1930	DAVIS, John B	1831-1903
ABEL, Walter H	b. May 12 1895	Janet (Wife)	1832-1912
(s/o A & M)	d. Mar 21 1900	SNYDER, George F	1868-1958
BUSHMAN, Jeffrey Lynn	d. 1951 a. 7wk	SNYDER, Albert	1871-1946
DERR, Velma Leading	1907-1931	SNYDER, Mary P	1872-1966
ZIMMER (2 names) (illegible)		SNYDER, Charles R	1864-1948
GREENWALT, Leonard W	1858-1931	SNYDER, Anna D	1871-1953
Mary K	1860-1939	HOSSLER, Jessie	1861-1872
ROBINSON, Joseph(s/o DR I&R)		SNYDER, David(d.Apr 18 1883;a.50-8-2	
d. Jul 24 1876	age- ?	Catharine (d.Apr 28 1883;a.53y,6m	
HALL, E A	1873-1883	(w/o David)	
HALL, Claudie	1884	Clara (d.May 2 1883;a.26-7-26	
HALL, B H	1833-1913	(w/o William)	
Nancy (Wife)	1834-1919	Eliza (w/o C A)(Born in Bavaria,	
FELIX, Lenora Anderson	1867-1939	Germany) Apr 4 1866-Jan 22 1888	
Daniel	1864-1899	SNYDER, David Jacob	1861-1938
<u>ROW 18</u>		SNYDER, Ella Sophia	1867-1927
BOWMAN, Mary E	1857-1940	SNYDER, William M	1858-1909
BOWMAN, Elizabeth	1830-1905	GIBBONS, Amelia M	1869-1954
BOWMAN, George W	1817-1883	SNYDER? Clyde (no surname or dates)	
BOWMAN, Abbie K	1851-1894	GRABER, Grace B	1893-1967
BOWMAN, Sarah E	1855-1916	LANDON, Edgar(Feb 5 1864-Mar 11 1918	
BOWMAN, Isaac C	1869-1893	LANDON, Wm H(Sep 19 1861-Apr 22 1878	
BOWMAN, George T	1864-1890	LANDON, Harriet I (Jun 26 1858-1929	
BOWMAN, Rachel L	1853-1878	LANDON, Florence M (Jan 5 1857-1944	
ROBERTSON, DR Isaac(d.2/3/1833?a58??		LANDON, Amarilla	b. Dec 15 1835
(illegible stone)			d. Jul 20 1907
GREENWALT, Leonard	d. May 2 1882	LANDON, Henry(Jul 9 1830-Dec 3 1891	
	a. 48y, 11m, 14d	<u>ROW 20</u>	
GREENWALT, Eliza	b. Nov 21 1838	BENDER, Jeremiah	1826-1907
	d. Jan 2 1929	BENDER, Elias	1837-1907
GREENWALT, Frank H	b. Apr 1 1864	BENDER, Franklin	1840-1893
	d. Jun 23 1952	BENDER, Adam	1824-1903
REYNOLDS, Warren	1869-1924	BENDER, Catharine	d. Apr 17 1877
? Father(Co E 104 OVI)	no dates	(w/o Christian)	a. 72y, 1m, 4d

BENDER, Lavina	1828-1894	BOUGHMAN, Thamar E	1861-1916
BENDER, Charlotte	1830-1894	BOUGHMAN, Daniel G	d. Jun 26 1901
BENDER, Catharine	1805-1877	(s/o H I & T E)	a. 4yr,7m,6d
BENDER, Christian	1800-1886	MERRIMAN, Hugh D	(d.Oct 8 1889;a.37yr
FAHS, Martha	d. Mar 19 1882	BEAN, Mary Zupp	1857-1920
(w/o David)	a. 52y,5m,13da	BROWN, Virgil S (Father)	1847-1933
David (d. May 22	1899;a.92y,26d	BROWN, Mary M (Daughter)	1873-1908
MEGUNEL, Barbara A	d. Jun 26 1875	BROWN, Isabell F(Mother)	1849-1927
	a. 45yr,11mo	DOLL, Samuel(d.Oct 20 1888;a.82-3-10	
? My Wife		Mary(wife(d.Sep 13 1885;a.75-3-28	
HOLDERBAUM, Henry	1868-1952	<u>ROW 23</u>	
HOLDERBAUM, Ellen B	1871-1942	BOYER, Minnie(Aug20 1860-Mar 26 1891	
HOLDERBAUM, Frank B	1892-1936	MORRELL, William N	1889-
ROSSITER, Florence M	1890-1981	MORRELL, Maude (Wife)	1887-1929
HUTH, Willard W	1894-1970	COLLIER, Ruth(d/o A&O)Jul 23-24 1916	
FEATHERINGHAM, Josiah	1868-1932	ANDERSON, Harold J	1896-1963
(2 illegible stones)		ANDERSON, Lucille N	1899-
<u>ROW 21</u>		ANDERSON, Ada M	1868-1921
YOCHHEIM, Elizabeth	1849-1940	SCHLABACH, Joseph	1831-1910
George J	1848-1924	SCHLABACH, Fiana	1840-1916
FELIX, Minnie(Jan 28 1873-Nov10 1898		SCHLABACH, Clara	d. Jul 30 1877
FELIX, Caroline	1845-1921	(d/o J & F)	a. 5yr,10mo
FELIX, Mayme L	1882-1977	BUENK, Anna Shorb	1877-1949
JENNER, Wm Sr(Dec 9 1809-Aug 11 1889		SHORB, Azariah	1853-1923
Sophia (Feb 28 1815-Jan 8 1881		SHORB, Eugenia	1852-1924
JENNER, Wm	1854-1905	SHORB, Elsie	1885
Eliza (Wife)	1854-1921	SHORB, Eleanor	1893-1896
MILLER, E R	1862-1892	ANDERSON, Anna Doxsee d. Dec 20 1880	
MILLER, Jacob(Aug 18 1828-Dec18 1876		(w/o William)	a. 68y,5m,10da
Cora		ANDERSON, William	1804-1884
MILLER, W A	1856-1921	ANDERSON, W H COL	d. May 18 1875
CECIL, Levi T(Mar 8 1851-Jan 22 1906			a. 33y,7m,26da
Mary A Shanower	b. Feb 16 1843	ANDERSON, W H LIEUT	no dates
(Wife)	d. Mar 27 1931	(Co C 74th IND Inf)	
CECIL, R (Mother)		SIMON, Lucy E	
CECIL, REV J(Father)		SIMON, Edwin A	
SHANOWER, John (Father)		SIMON, Alice E	
SHANOWER, Polly (Mother)		CAMP, Susanna	b. Mar 25 1846
<u>ROW 22</u>		(w/o C)	d. Nov 18 1892
ELLIOTT, John(d.Aug 7 1879;a.65y,7mo		STUCK, Maria	1819-1904
Mary (w/o JW)(d.Nov 5 1884;a.66yr		STUCK, Israel	1818-1915
MUNCASTER, R A(May 13 1814-Mar6 1881		STUCK, Lavinia	1843-
Catharine (Oct 2 1822-Dec 10 1892		STUCK, Lavinie	1843-
(2 illegible stones)		<u>ROW 24</u>	
KOHL, William A (Father)	1865-1918	EDWARDS, Marguerite M	1895-1965
KOHL, John W	1892-1928	(illegible stone)	
KOHL, Vesta M	1898-1961	LORMER, CORPL Wm C (stone buried)	
PATTON, W Lavern(s/o LT&FM)1913-1914		LORMER, Wm (Jan 19 1825-Feb 12 1897	
KEISER, John(Mar 30 1826-May 21 1900		(Co I 76th OVI)	
Margertha(Nov 30 1827-Sept 6 1923		LORMER, Jane(Jun 16 1825-Oct 30 1886	
BOUGHMAN, Daniel	b. Aug 14 1826	(w/o William)	
	d. Jan 1 1910	LORMER, Robert SERGT	1847-1888
BOUGHMAN, Charlotte	d. Sep 19 1875	(Co I 76 OVI)	
(w/o D)	a. 48yr,7m,11d	LORMER, Alice T	1857-1926
BOUGHMAN, Melangthon A	1854-1928	LORMER, Stanley	d. Apr 10 1879
BOUGHMAN, Homer I	1859-1939		a. 1yr,5mo

HENNINGER, Isaac (born in Dauphin Co. Pa., baptized Sept 1821, Confirmed Apr 25 1840) Catharine Umholtz (wife of Isaac Henninger)(born in Dauphin Co., Pa., baptized Sept 16 1822, Confirmed Apr 12 1838, were married Mar 12 1842) Isaac 1821-1907 Catharine 1822-1905	BORWAY, C Luther 1857-1921 Cordelia C 1859-1945
MUMAW, Elizabeth d. Apr 3 1879 (w/o Jacob) a. 69yr,14da	REEVES, John L(d.May 8 1879;a.55y,1m Nanca A (d.Dec 4 1899;a.79-11-29
MUMAW, Jacob d. Apr 30 1876 a. 77yr,6m,5da	<u>ROW 27</u> PAUL, Orva A 1888-1944 GRIBBLE, Christina d. May 26 1862 (w/o Henry) a. 33yr,2mo Henry (d. Jan 17 1914;a.95-4-12 Theodore(d. Jan 30 1846;a.22days Hattie F(d. May 6 1858;a.8m,17da Gustav (d. Feb 26 1860;a.1mo,7da infant son (above 4 children of Henry & C)
FRY, James (d. Feb 10 1886;a.62-7-6 FRY, Henry (d. Mar 25 1849;a.63yr FRY, Mary(w/o H)(d.Feb 7 1870;a.85yr SMITH, Marjorie M 1912- SMITH, Verne S 1910-1967	PAUL, Sophia G 1850-1938 C G no dates TINKLER, Charles H (USVet)1836-1904 TINKLER, Mary A 1840-1914 TINKLER, Joseph Franklin 1869-1877 (s/o C H & M A)
<u>ROW 25</u> REEVES, O Garfield 1880-1926 CAMP, D J (Father) 1847-1932 CAMP, Catharine d. Aug 26 1877 (w/o D J) a. 22y,10m,2da SMITH, Mary E (Mother) 1854-1932 SMITH, Peter M (Father) 1850-1934 SMITH, Albert M (Father) 1875-1962 SMITH, Verdie B (Mother) 1883-1940 JANSON, Hiram d. Feb 10 1878 (s/o H & H) a. ? , 6m,6d? KEMP, William 1896-1941 DOXSEE, Margaret A(w/o E D)1846-1876 (Mother of Clarence & Belle) DOXSEE, Mary L (w/o E D) 1851-1909 HIPPERT, Wm J(Oct 25 1874-Aug27 1942 HEPPERT, Louis 1876-1933	MESSICK, Morton W 1883-1955 Mary Baltzley 1881- JACKSON, Clarence E 1909-1945 MORGANTHALER, Eve d. May 23 1884 (w/o H) a. 73yr MORGANTHALER, Henry d. Apr 14 1881 a. 76yr
<u>ROW 26</u> CLAPPER, Elner d. Jan 25 1885 (w/o Jacob) a. 64yr,4m,10d Jacob (d. Jun 11 1877;a.60-7-11 (illegible stone) CLAPPER, Rachel A 1864-1929 Daniel P 1856-1904 DOXSEE, Edward D 1840-1923 Thomas (d. Feb 25 1879;a.74-4-13 KOONS, C W(104th OH Inf) 1812-1886 Lucinda (w/o C W) 1822-1905 SMITH, Anna 1877-1940 Sam 1879-194? CULLER, Charles F 1862-1940 Jennie V 1862-1948 REEVES, Elbert d. May 8 1880 (s/o OL & KP) a. 2yr,11m,?da REEVES, Kanarisa 1856-1912 REEVES, Orlando L 1849-1919 REEVES, Etta M 1885-1957	<u>ROW 28</u> BALTZLY, Mary E b. Dec 29 1847 d. Dec 30 1932 BALTZLY, Z T(Sep 29 1848-Oct 14 1913 BALTZLY, John 1821-1889 BALTZLY, Lydia (w/o John) 1830-1903 BALTZLY, Lydia A 1859-1862 Cora A 1863-1867 Laura J 1865-1868 BALTZLY, Elmina L 1853-1860 Mary S 1855-1860 Sarah E 1857-1860 (SECTION 7 copied by: L Evelyn Strong - Summer of 1982) <u>SECTION 8 and 9</u> (Section 8 and 9 copied together. Division Line of Section Uncertain. Section 9 is small Section) <u>ROW 1</u> (Section 8 & 9) KLICK, William 1878-1882 KLICK, Jacob 1845-1880 ERB, Mary Klick 1847-1919 ERB, Leonard 1844-1892 GETZ, Lizzie d. Jan 15 1874 (w/o T) a. 24yr,4mo GETZ, Turenne (Father) 1847-1923 SCHWIER, May Amelia b. Oct 29 1850 (w/o Benjamin F) d. Oct 7 1873 Ollie(s/o BF&MA) 1872-Oct 6 1873

SCHWORM, John(Jan17 1849-Jan 13 1895	WHITMAN, Henrietta L	1888-1965
SCHWORM, G Leonard 1861-1937	WHITMAN, Ira Louis	1884-1935
SCHWORM, Clara M 1861-1938	SCHWORM, Anna M	d. Mar 11 1877
SCHWORM, Evelyn G 1886-1931	(w/o Louis)	a. 51yr,4m,22d
PERMAR, Any Merrill b. Jun 22 1865	SCHWORM, Louis	d. Apr 28 1890
d. Mar 11 1888		a. 72yr,1m,21d
MERRELL, Mary 1841-1934	SCHWORM, Caroline	d. Jan 8 1832
MERRELL, DePary M Sr 1839-1903	(d/o L & JH)	a. 4yr,4m,8da
STORCK, Frederick W 1875-1901	SCHWORM, Martin	d. Jan 18 1852
WENDLING, Christian H 1881-1901	(s/o L & JH)	a. 6yr,8mo
JONES, Alice E b. Mar 9 1899	KORNMANN, Mary E	d. Jun 30 1872
(d/o D & C E) d. Aug 24 1902	(w/o H)	a. 72yr
(illegible stone) (GAR)	SCHWORM, Ludwig	d. Sep 13 1872
BAZET, Marion (d. Nov 8 1860;a.17y		a. 83yr,3m,13d
COURTNEY, Rose A 1861-1906	SCHWIER, Jeremiah	1853-1935
SLOATE, infant d/o GW & M)	SCHWIER, Olive	1854-1942
? My Husband's Grave no data	SCHWIER, Ada A	d. Mar 26 1879
(illegible stone)	(d/o J & O)	a. 6yr,6m,17da
YOUNG, Pearl C 1906	SCHWIER, Elias	d. Dec 26 1875
YOUNG, Edward L 1895-1896		a. 30yr,6m,10d
HEMINGWAY, Clyde infant s/o J&L 1896	FRICKER, Susan (Mother)	1863-1944
REESE, Freddie b. Mar 4 1880	FRICKER, Fred (Father)	1854-1909
(s/o EJ & Mary) d. Sep 22 1886	FRICKER, Hilda(Baby d/o EM&HL)	1913
REESE, Mary J 1843-1921	LAZOFF, Helen(Feb 23 1908-Aug21 1975	
(illegible stone) (GAR)	PEIRCE, M E (Jul 26 1827-Mar 21 1886	
<u>ROW 2</u> (Section 8 & 9)	SOUIERS, M Velma	d. Jan 31 1882
HENSEL, Lester 1911-1914	(w/o G W)	a. 27yr,5m,17d
(2 illegible stones)	ERB, Austin M	1884-1923
KEMP, Geo E (Oct 16 1896-Oct 29 1910	ERB, Leonard(d. Nov 28 1892;a.48y,4m	
GOURLEY, Frederick C 1896-1896	KLICK, Jacob(d. Feb 11 1880;a.34y,5m	
WALTHER, Lucie (illegible)	KLICK, Willie(d.Feb 28 1882;a.3yr,4m	
HEITMANN, Anna M b. Feb 11 1873	<u>ROW 3</u>	
d. Oct 3 1875	ERB	(no data)
GRANT, Arthur W b. Feb 22 1893	? Charles	1864-1948
d. May 15 1896	? Nettie	1867-1945
(illegible stone)	? Maud	1897-1911
PAHLAN, Frederick K d. Oct 20 1896	STANSBURY, William H	1859-1945
(s/o K & A) a. 1yr,3mo	MARTIN, Elizabeth	1835-1927
RYAN, Ada (Apr 23 1897-Aug 16 1898	MARTIN, Richard K	1833-1915
(illegible stone)	STANSBURY, Emma M	1865-1953
HARIG, Catherine(d/o JJ&ME)1907-1910	BISHOP, Anson	b. Jul 27 1881
PATTERSON, infant Children/o J&MA	(PVT 4 OHIO Inf) d. Mar 27 1925	
(illegible stone)	WAGNER, Caroline Bergold	1842-1921
BAKER, Evelyn 1913-1977	LORD, Mary (Dec 13 1901-	
BAKER, Howard F 1917-	BAKER, Helen(Jan 15 1894-Dec 18 1962	
MERRELL, Ansel(Oct 20 1707-Mar4 1873	HOPKINSON, Jennette b. Apr 9 1860	
MERRELL, M Amy(Jan 4 1805-Nov 20 1886	(Mother) d. Dec 31 1894	
MERRELL, Amanda E d. Apr 30 1878	LUCAS, Mary	1851-1925
(d/o A & M A) a. 57y,2m,16da	LUCAS, Zachariah	1848-1928
MERRELL, Duncan A d. Sep 18 1864	SEABROOK, Charlotte S b. Sept 8 1875	
(s/o D M & M) a. 1yr,2m,11da	d. Sept 4 1955	
MERRELL, Mary A(w/o SH Fox)1867-1897	BEYNON, Ann (d/o T & S)	1880-1900
FOX, Charles (Jul 26 1802-Apr 8 1894	Daniel	1889-1916
DOLL, Ruth N 1900-1938	COMPTON, Gwen	1882-1918
MENDLEIN, Father 1818-1873	BEYNON, Thomas	1855-1929
MENDLEIN, Mother 1828-1901	Susan	1856-1942

BURZA, Nick J	1909-1952	AUSTIN, Elizabeth	1875-1914
SHILLING, Wm Fred 'k	1909-1910	AUSTIN, Anna	1872-1917
GRABER, Mary (Mother)	1858-1925	URWIN, Michael W	1851-1937
Lee (Father)	1853-1945	WAGNER, Myrtle C	d. Nov 10 1887
? infant (illegible)	12 18?	(d/o H & M E)	a. 5y, 11m, 12da
GRABER, Ralph (s/o L & M)	1881-1906	? Mother	1841-1891
(illegible stone)		LOWE, William A	1851-1936
WALTER, Julia M	Jul 12-18 1903	LOWE, Mary E (Wife)	1853-1920
(2 illegible stones)		LOWE, Arthur P	1877-193?
WISKUSKY, Gladys	d. Nov 23 1903	RITTER, Lorraine (2/6)	1915-Jul 11 1916
Evelyn	d. Sep 16 1905	SENN, Eliza	1854-1902
SHEFFLER, Marie W J	1905-1906	MYERS, Czar (d. Mar 14 1901;	a. 54yrs
BOLDI?, Mary (Oct 23 1904-	? 6 1904	LUTZENBERGER, U	1838-1905
ROW 4 (Section 8 & 9)		BERGMAN, Fern E	1889-1925
(illegible stone)		? "My Mother"	
RICHARDSON, Elizabeth	1848-1923	? Willie	
Charles		MARTIN, Emma (Apr 24 1877-Dec 23 1969)	
(illegible stone)		MARTIN, Edwin (Feb 17 1870-Apr 1 1954)	
MYDIN? Loretta (d/o A&Z)	1905-1907	ACHEMIRE, C Howard (d. 8/24 1919;	a. 27d
CHOATE, Marion E (d/o RR&BF)		STANSBURY, baby	
ESSINGER, Philip S	d. Jan 25 1862	WITMER, John L (Father)	1874-1914
(s/o J & R)	a. 3mo, 13da	Christina E (Mother)	1882-1923
FEATHERINGHAM, John B	1904-1907	ROW 5	
GRIESHEIMER, May E	1901-1914	SLATER, James M	1892-1941
(illegible stone)		SLATER, Wm R (Oct 3 1872-Nov 6 1924)	
GORST? George (s/o F&M)	d.? 11? 18?	SLATER, Monroe	1844-1906
BURWELL, Annie R	1870-1911	SLATER, Mary A (w/o Monroe)	1852-1932
SLUSSER, infant d/o O? & F	1909	SLATER, John L	1875-1908
INSKEEP, infant	May 28 1909	SLATER, Oliver P	1878-1916
SHEFFLER, William M (Father)	1867-1913	WILSON, Kathrine (Mother)	1842-1914
Bertha A (Mother)	1867-1906	URBAN, Grace B (Mother)	1844-1914
ZORGER, Catherine E	1909-1910	SLATER, Inez L	Jan 21 1967
RAMIE, Benjamine (Co E 10 USV SpAm)		BAILEY, Wm H (Oct 16 1854-Jul 22 1907)	
BALLANTINE, Alice M	1870-1914	Anna (Jul 22 1856-May 10 1928)	
BECHTEL, E	no dates	GEORGE, Matilda A	b. Feb 28 1865
JAMES, J (Father)	1842-1907	(w/o John)	d. Sep 23 1904
Adelia (Mother)	1842-1916	KARRER, Olive (w/o J)	1862-1911
BORNGEN, Emma	1873-1889	KARRER, Walter	1896-1902
BORNGEN, Lillie	1870-1889	PHILPOT, Sarah	1856-1902
BORNGEN, Lizzie	1866-1891	PHILPOT, Benjamin	1855-1917
?, ? (Co K 163 Rg OH Inf)		CARVER, Florence E	1912-1913
BORNGEN, Hanna	1883-1909	HAMMONDS, Robert H	1834-
? Ella	d. Nov 5 1902	HAMMONDS, Jane O	1823-1907
SPRING, John (Nov 25 1825-Feb 5 1856		ZEMBROT, John	d. Aug 1 1856
(Born in Balp Switzerland, died		(s/o S & C)	a. 11mo, 26da
in Massillon)		? John (Sep 10 1877-Oct ? 1890?)	
? Wm (s/o?)	1835-185?	KEMP, Oscar (Jun 17 1903-Oct 23 1927)	
HERMANN, Wilhelmine Calley (Geborn		KEMP, Karl	1834-1907
Sep 12 1819 in Deutschland,		KEMP, Augusta (Wife)	1842-1930
Priekas Dist Prussia) -		KEMP, Gottfried	1861-1905
d. Jul 14 1902		KEMP, Augusta (Wife)	1864-1934
AUSTIN, Georgina	1835-1888	KEMP, Emma J	1896-1922
AUSTIN, Samuel	1829-1906	HUBER, Jacob	1852-1907
AUSTIN, Richard	1877-1899	Katharine	1848-1906
URWIN, Harriet Austin	1861-1909	CONANT, John T	d. Aug 19 1844
(w/o Michael)		(s/o C & L)	a. 3yr, 1m, 21da

COLE, Georgianna 1869-1905
 STUBE, Dora Bell 1871-1918
 DRAGE, August F 1885-1905
 MARKS, Margaret M 1880-1905
 RIES, H 1801-1882?
 RIES, M 1820?-1861
 MOYER, Dorothy Mae 1922-1923
 MOYER, John Edward 1914-1916

STEELE, baby
 SNYDER, Virginia(d/oE&A)1/26-27-1916
 Cleo (d/o ER&AA) b. Dec?26 1916
 d. Nov 26 1919
 SMITH, Hannah d. Dec 5 1857
 (w/o J) a. 36yr

ROW 6 (Section 8 & 9)

(illegible stone)

TISSOT, Adolph H b. Oct 30 1864
 d. Sept 2 1907
 WOOD, Albert d. Nov 26 1907
 (s/o J & M) a. 15yr,1m,25d

(illegible stone)

GORDON, Hugh(Jan 19 1824-Nov 22 1850)
 DRAGE, Louise E 1855-1929
 DRAGE, Rudolf 1855-1932
 KLUWE, Elizabeth 1829-1924
 KLUWE, John ?1825-1907
 FRY, Hannah 1837-1907
 FEATHERINGHAM, Alexander 1870-1926
 Maud 1880-1909

LEWIS, Ellen(Feb 28 1825-Sep 19 1906)
 HERTEL, Rosa 1864-1907

DEMETER, Rosa
 HERTEL, George 1854-May 28 1916
 DEMETER, Loizsa 1864-1907
 McBRIDE, Rebecca E b. Jul 28 1853
 d. Aug 3 1906

McCARTHY, R Alger adopted Walter
 Williams 1891-1909
 COTTERMAN, Elizabeth 1835-1909
 URBAN, Clarence M b. Apr 25 1906
 (s/o H S & M) d. Jan 24 1910
 JONES, Bertha 1868-1895
 JONES, Arthur 1892-1901

ROW 7

SMAWLEY, Robert M(Co C 5 PA VI) ??
 WERRHEISER, Edwin 1845-1903
 LOBITZ, August R (Father) 1826-1903
 Eva (Wife) (Mother) 1830-1917
 LEWIS, Elizabeth(d.Nov 19 1880;a.54y
 ? (4½' Wooden cross)

(illegible stone)

KASBOHM, Mary Bleuler 1872-1927
 William F 1866-1953
 SHARP, Charles (d. May 7 1854;a.39yr
 NOBARTKO, Zomrall(RUK 1915 Aug3? -??
 (illegible stone)

GULEFF, Stoian T S Chegan (Macid-
 onian)d. July 1 1917 a. 52yrs
 THEAS, Fredrick H 1880-1944
 VOGT, Clarence E 1876-1936
 SHEARER, Catherine 1846-1912
 CLARK, William A d. Oct 11 1877
 (s/o D & J J) a. 13yr,5m,11d
 W C C

?RUST?, Albert R (s/o?)d. Oct 21 18?
 STOCKTON, Lillie (w/o F B) 1885-1912
 GUERNSEY, Frances 1876-1952
 CLARK, David E 1842-1896
 Jane(wife(d. Jan 20 1889;a.46y,9m
 HEUMAN, Albert (Brother) 1845-1901
 KILWAY, Carrie (w/o AP) 1869-1896
 KOPE, Dora no dates
 KOPE, Simon no dates
 KOPE, Phebe K no dates
 KOPE, George no dates

ROW 8

(2 illegible stones)

GRAPEWINE, Joseph 1849-1911
 GRAPEWINE, Harvey 1883-1918
 GRAPEWINE, Ella 1859-1936
 STORCK, Mary (Mother) 1844-1934
 GEORGE? George? (illegible)
 STORCK, Charles (Father) 1837-1905
 THEAS, Charlotte b. Jun 25 1844
 d. Jul 12 1912

(illegible stone)

A R

L R

THOMAS, D
 GEARHART, Otto J 1852-1879
 GOSSEN?, Tim? (illegible)
 William (illegible)

BLEULER, Gustave 1859-1909
 CLEGG, William 1849-1909
 HENSHAW, Alfred 1841-1909
 JONES, Edmond B (Co A 15th PA V C)
 Sep 1 1845-Dec 1 1902

DOMRO, Adolf (Father) 1846-1904
 Matilda (Mother) 1847-1935

ROW 9

MEIER, John B (d.Oct 2 1880;a.42yr
 Lily M (d/o JB&C) d. Dec 25 1880
 a. 8yr,1m,26da

BOECHER, Mary McIntire
 HUND, Anna d. Oct 11 1874
 (w/o Jacob Hund)a. 28yr,1m,26d
 PORTER, Melinda B(w/o CN) 1850-1876

ROW 10

RIES, Phillip J 1823-1903
 THOMAS, J W 1844-1913
 SMITH, John H(stone broken at date)
 (d. Jan 18 1877 a. 68yr)

M S					
BARRY, Mary(w/o Patrick)	1825-1878			PEASE, Mary Louise Beach	1890-1935
ABELE, John (Oct 22 1821-May 10 1879				MILLER, George (Father)	1867-1939
ABELE, Elizabeth Kuth b. Feb 23 1836				Emma W	1882-1934
(w/o John) d. Nov 1 1878				OTT, Iva A	1886-1975
TRESHER, Herman d. Jun 20 1879				John H	1880-1924
Alter 33 Jahrer 17t				BRAMBLETT, Wande Jean	1924-1934
KESTNER, Frederica d. Mar 1 1880				ALTLAND, Walter Brown (VET)	1880-1968
(w/o C) a. 42yr				Nellie Lowe	1884-1949
ROTH, Sophia 1812-1880				STOVER, Elizabeth D	1883-1971
MINER, Catharine d. Mar 21 1881				STOVER, Otis G	1874-1949
(w/o Conrad) a. 42yr,5m,27d				THACKWELL, James	1867-1958
Conrad (d. May 12 1893;a.63-5-18				Sarah Ann	1869-1947
NORTON, Cynthia(d. Mar 4 1883;a.61yr				AUSTIN, Grace T	
HERZOG, Theodor 1865-1883				Jacob W	1893-1953
THOMAS, John E 1838-1904				MARTIN, Louise C	1860-1942
Henrietta C (Wife) 1842-1910				William B	1861-1939
THOMAS, Conrad 1879-1910				TROTTER, Clara O	1886-1977
MATTHEWS, ___				Charles E	1882-1954
MUTH? Ada (d/o J&M) d.? a. ?3?				Mabel A	1912-1934
SEIBBEL, Elisabeth d. June 2 1879				SCHINDLER, William G	1891-1952
(d/o C & E) a. 8yr,2m,6da				Ginevra F	1890-1951
(SECTION 8 & 9 Copied - Summer				Milton H(OH CRM USN WW2)	1918-1945
of 1982 by: L Evelyn Strong)				Sep 21 1918-May 9 1945	
<u>BETWEEN SECTION 2 & 10</u>				<u>ROW 2</u>	
(On the "island" between Section 2 &				(Row 2 widens near the end to	
10 is a tall Monument with the name				include Row 3)	
KITCHEN- surrounded by stones.)				FEATHER, Calvin B	1857-1931
KITCHEN, Elizabeth d. Mar 2 1878				Emma A	1864-1939
(w/o William) a. 57yr,8m,9da				Emeline	a. 8mo
KITCHEN, William (age 68yr)1818-1886				Jeremiah	a. 7yr
GRAYBILL, William M 1858-1941				FEATHER, Lloyd M (USVet)	1882-1917
GRAYBILL, Mellie -				BAHNEY, Wm S(d.Jul 17 1878;a.65-9-28	
KITCHEN, Jerry 1846-1918				Susannah (d.Sep 11 1890;a.76-3-4	
KITCHEN, Christina 1844-1877				STERN, Perry (d.Oct 23 1884;a.2-9-15	
SWIHART, Irven M b. Mar 2 1887				STERN, Calvin(d.Jun 30 1888;a.8-5-22	
(s/o J M & S) d. Apr 21 1888				(above 2 - (s/o SB & A Stern)	
BROMAN, Fred(Jun 24 1897-Apr 13 1974				RIEFF, Elias (d.Mar 1 1865;a.25?-?-?	
BROMAN, Helen(6/ 15 1898-Nov 29 1969				WEIR, George H	1866-1956
BROMAN, Willian F 1870-1940				Susan I	1877-1962
BROMAN, Minnie L 1871-1948				STERN, Pearl V	1889-
KITCHEN, Christina b. Apr 13 1845				William J	1875-1943
(w/o David) d. Jul 13 1900				STERN, Samuel B	1834-1910
KITCHEN, William H d. Mar 4 1869				Adeline (Wife)	1842-1915
(s/o D & C) a. 2yr,3m,6da				SMITH, Ida A (Mother)	1873-1925
<u>SECTION 10</u>				Clarence F (USVet)	1861-1933
<u>ROW 1</u> (Section 10)				MILLER, George	1837-1923
FISCHER, Phillip T 1890-1942				Harriett	1842-1915
Maude L 1896-				WAGONER, Sarah(3/18 1845-Sep 26 1899	
WILLIAMS, David E 1902-1936				Jacob (d. Aug 25 1883;a.84-9-21	
McMILLEN, Florence E 1892-				LeCLAIR, Charles	1873-1950
Jack F (US Vet WW1) 1890-1972				Anna E	1874-1937
FUDGE, William R 1884-1939				WAGNER, John S(Oct 11 1837-? ? ?	
Laura M 1895-1972				Susan (Feb 24 1841-Aug 10 1930	
SHANABROOK, Genian E 1865-1956				CARVER, Sarah B	1892-1965
Hannah Rogers 1869-1958				Rowland(m.July 8 1909)	1887-1959
				SMITH, Charles M	1857-1934

SMITH, Silylla L	1863-1955	MILLER, William B	1892-
WAGONER, Christian	d. Dec 2 1892	Mamie L	1896-1929
(Husband)	a. 86yr,6m,25d	YOUNG, D Albert	d. Jan 25 1861
Joseph(son)	d. Jul 6 1858; a. 15-4-12	(s/o R? or B?&S)	a. 2yr,5m,22da
Susanna(wife)	d. Jul 29 1865; a. 57yr	YOUNG, Anna B	1853-1919
WAGONER, Jacob	1841-1922	YOUNG, Susannah	1827-1906
WAGONER, M A	(illegible)	YOUNG, Bernhart	1826-1897
AUSTIN, Cora C (w/o John)	1864-1897	YOUNG, M Alice	1871-1942
FISHER, Howard R	b. Oct 23 1919	YOUNG, Louisa	d. Feb 10 1853
(SGT USA WW11)	d. Feb 28 1975	(w/o M)	a. 26yr,11mo
WATTS, Kate	1869-1946	YOUNG, Michael (Father)	1821-1905
David	1863-1932	YOUNG, Otto E (Brother)	1857-1902
LANNING, Agnes H (Mother)	1890-1979	YOUNG, William H	1851-1937
FISHER, Edith C	1883-1965	YOUNG, Flora L	1853-1930
Fred C	1879-1938	YOUNG, Myrtle I	1871-1938
JONES, James H	1879-1962	YOUNG, Charles E	1854-1932
Hannah	1884-1970	STELLING, REV George F DD (born in	
ELLIOTT, Richard H	1913-1929	Stolzenau, Hanover, Germany	
ELLIOTT, Cora M	1875-1958	Nov 19 1827; died in Omaha, Neb.	
John K	1873-1940	Jan 6? (or 8?), 1884)	1827-1884
MALZAHN, Carl D	1915-1934	STELLING, R S	1833-1877
BALDWIN, Clara C	1872-1909	STELLING, E C (or G)	1842-1863
(w/o J C Butler)		STELLING, C C	1800-1863
BUTLER, Bessie Corine	1904-1909	STELLING, J W	1798-1884
BUTLER, J C	1870-1927	STELLING, REV G F (Same as Monument)	
MORTON, Everett E	1880-1956	STELLING, J C	1839-1885
Caddie S	1885-1965	STELLING, G B	1867-1889
SICKMAN, Ralph A	1902-	STELLING, N F	1875-1905
Gladys E	1905-	STELLING, A K	1871-1917
BYERLY, Carl (Jun 30 1890-Feb 8 1946		STELLING, C M	1873-1915
DEWALD, Edna (Feb 12 1893-Sep 30 1963		STELLING, C M, Jr	1910-1915
MORRIS, Jefferson D (Father)	1872-1929	<u>ROW 4</u>	
Anna M (Mother)	1870-1953	BEAL, Anna E	1873-1918
AMES, Jane	1816-1884	STOFFER, Harvey L	1868-1962
AMES, Mary E	1849-1920	Laura M	1869-1944
AMES, John	1845-1904	BLANK, Ellen	1854-1926
AMES, Jacob H	1852-1922	BLANK, August	1850-1918
AMES, Mary	1854-1962	STERN, Nellie M	1872-1959
BYERLY, William (Father)	1858-1937	Edwin H	1871-1967
Emma (Mother)	1862-1934	BEINER, Charles F	1886-1962
SHANABROOK, Harry	d. Dec 18 1941	Mary E	1886-1959
Daisy M	d. Apr 28 1968	STERN, Mary K	1898-1971
HOWELLS, Thomas (Father)	1852-1940	John L	1884-1971
Emma J (Mother)	1858-1936	Toinette	1885-1931
SMITH, Clarence D	1880-1967	SHANABROOK, Warren H	1880-1964
Anna M	1878-1969	M Josephine	1882-1950
<u>ROW 2 & 3 Continued</u>		Irene A	1910-1918
BARRICK, G A	1844-1847	HELLINE, George S (Father)	1852-1918
BARRICK, M E	1819-1849	(2 illegible stones)	
BARRICK, J P	1818-1879	"Our Babe"	no dates
BARRICK, L K	1849-1885	WAGONER, Albert	d. Aug 22 1870
KLEIN, William (Father)	1872-1958	(s/o J & S)	a. 2yr,3m,17da
Emma C (Wife) (Mother)	1871-1929	?, Bessie B d/o M?&J (illegible)	
LIMBACH, William	1874-1949	McGONIGAL, John H	1889-1918
Matilda	1843-1926	MYERS, Sarah	1850-1939
Louis	1837-1900	MAUGER, Samuel H	1865-1954

MAUGER, Anna M	1866-1941	MILLER, Mary C	1799-1878
MAUGER, Grace M Shook (illegible stone)	1893-1917	MILLER, William T Anna Mary Moser (Wife) (illegible stone)	1830-1902 1831-1906
BARTH, Carrie A (Mother)	1874-1919	<u>ROW 6</u>	
BARTH, Phillip H (Father)	1867-1955	CLAYMAN, William (Brother)	1841-1903
VOGT, Henry J	1848-1919	CLAYMAN, Peter (s/o H & H) (Member of Co J 13 Regt OVI) GAR	d. Feb 9 1863 a. 19yr,3m,2da
VOGT, Mary E	1858-1925	CLAYMAN, Henry (broken stone)	(d. May 16 1875 a. 79y,9m,25d)
GRICE, A S	1827-1854	CLAYMAN, Henrietta	1805-1855
VOGT, Walton T (PVT Co D 10 Regt OH Inf Spanish American War) (Jun 28 1881-Feb 6 1956)		FEIL, Rosanna	1850-1903
WALMER, REV R C	1884-1914	RIPPLE, Louis F	1820-1913
HEYSEL, Philip I	1851-1915	RIPPEL, J Jacob	d. Nov 18 1860 a. 29y,1m,27da
HEYSEL, Donald	1886-1904	RIPPEL, Nicholas(d.Feb 12 1856;a.53y	
WHITAKER, Edwin F (USVet)	1874-1904	GEORGE, David	1834-1906
YOUNG, Winfield P	1899-1951	Ann (Wife)	1843-1924
STELLING, Roy	1877	HEYMAN, Arvine Sam	1896-1950
STELLING, Charlotte	1831-1916	HEYMAN, Amelia (Mother)	1873-1942
STELLING, Henrietta	1835-1928	Frank M (Father)	1864-1931
<u>ROW 5</u> (Section 10)		ALTHOFF, August	1846-1913
JOHNSTON, Elizabeth(d.5/7 1890;a.69y		Wilhelmina (Wife)	1834-1904
JOHNSTON, Wm (d.Dec 24 1852;a.34yr		LIGHTER, Louisa A	d. Apr 16 1845 (w/o C C) a. 17yr,1m,25d
JOHNSTON, Mary (d.Mar 25 1931;a.86yr		SHAFFER, James S	(WW1) 1893-1968
JOHNSTON, Elizabeth(d12/1 1933;a.81y		Artie E	1893-
JOHNSTON, Jennie K	1860-1911	DONALDSON, Frankie(s/o Westley and Catherine)7/21 1863-May 11 1868	
JOHNSTON, William	d. Jul 25 1905	DONALDSON, Marion F	d. Mar 9 1856 (w/o Joshua) a. 22yr,5m,24d
(s/o W & E)	a. 59yr	LARKIN, John	1858-1911
RIPPLE, John	d. Apr 16 1856	Catherine	1859-1938
(s/o C & C)	a. 2yr,1m,12da	(illegible stone)	
? William	no dates	GOUDY, James R	1882-1930
(illegible stone)		DUNNING, Martin(d.Dec 17 1855;a.52yr Lydia(w/o MV)d.Aug 27 1857;a.52yr	
KELLOGG, Andrew	1863-1936	MARTIN, DR C (d.Nov 1 1869;a.65yr	
Sophia	1865-1928	GOUDY, Silas W(7/15 1847-Sep 12 1926 Eliza A (Apr 22 1849-Aug 22 1904	
SHAFFER, James S (PFC HQ Co 67 Field Arty WW1)May19 1893-Aug 26 1968		FOTHERGILL, Marie C	1894-1959
MACKEY, Fannie D (Mom)	1857-1933	FOTHERGILL, Robert R	1897-1938
Franklin S (Dad)	1855-1936	BUDD, Sarah A Black	b. Aug 3 1840 (w/o Job) d. Oct 18 1872
BAXTER, Edith Dingler(w/o R 1902-1929		BUDD, Soloma K(Oct 4 1843-Aug 4 1887	
EVRIIT, George W	1848-1914	CORBETT, James	b. Aug 20 1854 d. Oct 21 1883
Alice (Wife)	1859-1940	CORBETT, W G (Aug 8 1812-May 1 1874	
KOONS, Jacob(Jun 18 1822-Mar 19 1868		CORBETT, Sarah	d. Sep 13 1862 (w/o Wm G) a. 31yr,5m,27d
Catherine(Mar 8 1826-Oct 12 1894		BUDD, Sarah Ann	b. Jun 19 1863 d. June 6 1950
Sarah A (Jan 28 1849-May 21 1875		HEATHER, Henry	1848-1911
Wm P (Nov 24 1866-Jan 6 1867		Harriet J (Wife)	1851-1936
RUCKENBRODE, George M(b. Oct 4 1790		Clara H (d/o H & H)	1892-1910
d. Feb 4 1873			
KOONS, W F	1853-1919		
(2 illegible stones)			
HEYSEL, George	1872-1924		
HEYSEL, Ida A	1872-1954		
STROBEL, Frank	-		
STROBEL, Emma	-		
STROBEL, Louisa	1827-1889		
(broken stone)			
STROBEL, Eugene T	1859-1910		
MILLER, Jacob	1791-1875		

STROBEL, John (d.Dec 6 1867;a.26-9-3	WOLF, Catherine M	1866-1953
SCOTT, Amelia Strobel 1863-1901	Fred P	1865-1927
CUNNINGHAM, John b. Oct 26 1874	WOLF, Arline M	1892-1965
d. Aug 1 1925	CLAY, Edward P	1863-1941
Isabell (Dec 26 1870-Sep 13 1959	Cora L	1867-1938
John Sr (Jun 28 1838-Mar 9 1906	CLAY, Arthur B	1892-1966
Janet (Jul 25 1837-Mar 26 1930	Marie K	1882-1958
BROWN, Thomas(d.Aug 28 1859;a.37-5-9	SPALDING, Louisa L	1832-1901
(illegible stone)	CLAY, Solomon	1817-1901
DOMINIK, Caroline b. May 6 1876	NORRIS, Paul M	1911-1972
(w/o John) d. Jun 15 1903	Shirley L	1915-
<u>ROW 7</u> (Section 10)	FOSTER, Charles W	1865-1910
HESS, Philip E 1837-1922	FOSTER, Mattie A	1873-1949
Catherine E 1863-1873	FOSTER, Ruth M	1910-1917
Wilhelmena (w/o PE) 1836-1898	STAUGH, Edward C	1873-1952
(illegible stone-2 names)	Anna M	1881-1953
WOLF, Ora Bell 1891-1934	PAUL, Harold L	1891-1946
William H 1890-1959	PAUL, Pearl E	1891-1937
REED, Lillie 1861-1921	ALLEN, Roy R (OHIO PVT Co L 126 Inf	
REED, Frank 1857-1940	WW1 PH) Aug 3 1887-Jan 8 1957	
REED, Nellie 1888-1938	ALLEN, Austin F	1855-1938
REED, Clyde (July 2 1884-Sep 19 1951	Ella B	1863-1953
REED, Charlotte 1861-1928	ALBRECHT, Mary(Oct 10 1848-Nov 6 1851	
REED, Charlie 1860-1921	ALBRECHT, Elizabeth b. Nov 19 1851	
ROCK, F Charles 1854-1925	d. Aug 21 1854	
Mary Corbett 1858-1929	ALBRECHT, Lina(Apr6 1863-Mar 16 1865	
George 1883-1918	BRETZ, Stella M d. Oct 21 1884	
EISWORTH, Eva Katharina 1845-1916	(d/o L F & L) a. 5mo,27da	
Michael 1837-1906	BRETZ, Bertha Lilly d. Jan 25 1893	
ZEPP, Charlie F d. Nov 12 1876	(d/o L F & L) a. 1yr,13da	
(s/o C & M) a. 3mo,19da	ALBRECHT, Chester(s/oC?&EP)1900-1901	
ALBRECHT, Carl(Jan10 1816-Jun 4 1905	LIMBACH, Earl F M.D. 1901-1980	
Margaret (Jul 10 1820-Apr 27 1900	BESSE, Blanche M (Mother) 1901-1943	
HOBSON, Elizabeth A 1855-1905	<u>ROW 9</u>	
CHARLTON, John G 1866-1904	PHILLIPS, James(d.Jul 11 1838;a.51yr	
McCOLLUM, Anna H 1876-1902	SCHWEYER, John d. Feb 5 1885	
METZ, Elizabeth 1818-1901	(s/o G & M) a. 26yr,2m,6da	
Abraham (Aug 25 1827-Feb 1 1876	SCHWEYER, George J d. Mar 24 1879	
METZ, E M	a. 58yr,7mo	
METZ, A M	SCHWEYER, Emma(d/o G&M) Aug 27 1856	
METZ, Ada M	SCHWEYER, Margaret 1825-1908	
SPRANKLE, ? (Monument missing)	DEVIS, Melinda S(Gr.Mother)1857-1941	
METZ, baby	CIMRAL, Louisa 1865-1945	
METZ, A C M	DECKARD, Karl R b. Mar 9 1894	
CHARLTON, Ann 1834-1897	(s/o C & L) d. Aug 30 1899	
SPRANKLE, Iva(Jan 6 1868-Jul 28 1954	GANS, Ira M 1851-1877	
SPRANKLE, Alvin F b. Jun 10 1865	GANS, A H 1846-1935	
d. Jul 15 1895	GANS, Mary E 1852-1930	
PHELAN, Emma B 1851-1895	GANS, Ben A 1885-1914	
<u>ROW 8</u>	GANS, Kittie W(or Kattie W)1874-1882	
ALEXANDER, Andy 1885-1929	infant 1882-1882	
born in Macedonia	CLAY, Harvey 1856-1905	
From his wife Anna	SORN, Alice Clay 1894-1922	
BUHMAIR, Viola Devis 1890-1938	GOODSPEED, Edna Clay 1884-1963	
WOLF, Fred H (US Vet)1900-1922	CLAY, Otis M 1859-1906	
(Med Dept 645 1480)	CLAY, Margaret Coe 1860-1950	

CLAY, Mary C	(sunken stone)	follow.	Graves near the line may
CLAY, Otis D	1887-1966	be listed in the adjoining Section.)	
CLAY, Maude K	1885-1955	<u>SECTION 11</u>	
CLAY, Moses	1823-1907	<u>ROW 1</u> (The long curved road	
Catherine Madison	1832-1907	dividing Section 11 & 12)	
CLAY, Isaac	1779-1852	BAHNEY, Catharine	d. Aug 2 1858
Mary Pennock	1784-1834	(w/o Jacob)	a. 9lyr
CLAY, Elta M	1868-1929	(illegible-broken stone in ground)	
Frank M	1861-1937	RODENBERGER, Ella G	1871-1957
BRADLEY, Theodore C	1826-1905	William A	1867-1929
Mary A	1833-1907	STIEFEL, Minnie (Mother)	1858-1930
Cora E Hallock	1860-1902	Ernest P (Son)	1888-1947
BAUS, Jacob C (Nov 19 1908-Feb 1 1973)		? Grandma	
WERTZBAUGHER, Mother	1846-1922	DARR, Jessie B (w/o UJ)	1861-1900
Nina E	1868-1946	Uriah J (USVet)	1848-1925
WERTZBAUGHER, Eva C	1805-1880	BENDER, Helen O	1846-1903
Philip W (d. Nov 29 1856?, a. 63yr)		Thomas B	1845-1904
SCHNIERLE, Cornelia M (b. Nov 16 1851		BENDER, Anna Maria	d. Oct 3 1862
(w/o Henry) d. Mar 13 1921		(w/o John)	a. ?78yr, 9mo
Henry A (Feb 26 1851-Jun 26 1918)		John (d. Jun 10 1865; a. 63y, 9m)	
SCHNIERLE, Frankie E d. Nov 18 1882		BENDER, ? John? (illegible)	
(s/o H A & C M) a. 6yr, 11m, 16d		COXEY, Jesse A	1875-1912
SCHNIERLE, J Howard d. Jul 29 1895		COXEY, Caroline	1854-1915
a. 16y, 11m, 16d		COXEY, Horace L	1883-1949
ALLEN, Robert (s/o A & Ann) (died at		COXEY, Mary E	1885-1961
Chattanooga, Tenn-Co H 13 Regt		HOLLINGER, Charles	1862-1931
OVI-GAR) d. 12/20 1863; a. 20-11-10		Frances J (Wife)	1865-1920
ALLEN, Austin (s/o A & Ann) (died at		HANKINS, J Richard	1872-1939
Murfreesburg, Tenn-Co B, 18		Helen B	1872-1951
Regulars-GAR) d. Feb 7 1863		TROTTER, Robert (3/2 1860-Apr 27 1940)	
a. 24yr, 12da		Augusta (May 6 1858-Aug 25 1931)	
ALLEN, Austin (d. Sep 11 1847; a. 63yr)		McLAUGHLIN, Berl T	1889-1946
ALLEN, Eliza A (d. Dec 25 1853; a. 27yr)		KALEY, Charles W	1877-1931
PICKERING, Mary I	1860-1906	Myrtle	1881-1954
Margaret	1857-1916	BENNETT, Elizabeth	b. Nov 5 1872
ALBRECHT, Mary A	d. Nov 21 1870	d. July 1 1941	
(d/o J & M)	a. 10yr, 1m, 8da	August (Dec 30 1864-Feb 13 1948)	
WINHOLT, Philapena (w/o M)	1850-1902	BENNETT, John B	1898-1966
ALBRECHT, J (Tall Monument-no dates)		Mary K (m. Jul 10 1950)	1910-
ALBRECHT, Father	b. Apr 15 1821	WILLIAMS, Ambrose	1873-1952
	d. July 9 1894	M Judith	1870-1957
ALBRECHT, Mother	b. Oct 27 1824	STANFORD, Howell	1870-1937
	d. Feb 3 1904	Louisa	1875-1947
MERRELL, Marilyn M	1931	BARTKO, John (Dec 12 1882-Aug 15 1931)	
MERRELL, Linnie A	1877-1957	Sophia (Aug 2 1879-Mar 20 1952)	
MERRELL, Duncan A	1872-1933	TAYLOR, James C	1859-1931
BRENTON, Mercy S	d. Oct 2 1854	Margaret	1861-1947
(w/o DR J L)	a. 28y, 7m, 22da	WOOD, John	1871-1945
BRENTON, Hannah E	d. Mar 5 1894	Margaret	1868-1951
(d/o J L & M S)	a. 8mo, 8da	BEEKMAN, Mabel V	1883-1930
(SECTION 10 copied - June 1982		Wyckham W	1878-1963
by: L Evelyn Strong)		FOREST, Frank (Oct 8 1880-Nov 21 1948)	
(SECTIONS 11, 12, & 16 share the		May E (Oct 16 1883-Jan 3 1942)	
same road--encircled piece of		CRONE, Carl P	1900-1930
land. The imaginary division lines		BYERLY, Philip G	1867-1942
of the Sections are difficult to		BYERLY, Jennie C	1875-1955

LANTZER, Jacob H (Father)	1875-1954	BISKUP, Ferdinand	b. Jul 24 1833
Christina F (Mother)	1881-1930		d. Aug 28 1903
WEISGARBER, Fred A	1863-1930	Henrietta(Mar 23 1836-Oct 10 1916	
Ida	1864-1945	<u>ROW 5</u>	
BICKEL, Ruth E	1895-1962	MILLER, Michael(s/oG&C)d.1/1825;a.8y	
Russell G	1889-1957	John (s/o G&C)d.Dec 1834;a.47year	
Ola Weisgarber	1889-1930	(broken stone)	
SCHAUFLE, Edward	d. May 29 1943	MILLER, Catharine	d. June 5 1850
DeQuin	d. May 2 1930	(w/o George)	a. 80y,9m,14da
MARTIN, Edward E	1871-1943	BIVINS, Susan	d. July 1 1869
Catherine M	1873-1944	(w/o E)	a. 5lyr
MIGGE, Godfrey H	1897-1951	BIVINS, Marion F	d. Dec 2 1869
Emma E	1894-1941	(d/o E & S)	a. 19yr
Gustave R	1884-1964	RIES, Violet M	1902-1953
BULLACH, Edith M	1880-1951	Adaline	1881-1949
Edward W	1876-1959	Henry W	1875-1942
USKLANDER, Arthur M (OHIO PTR2 USN		Sylvia P	1906-
WW1) Jan 20 1906-Jan 7 1973		<u>ROW 6</u>	
GIRT, Donald (Sep 26 1956-Oct 6 1956		BROWN, Arline E	1906-
SCHERTZER, Frank H(Father) 1874-1931		BROWN, Carl A	1904-
Rosa A (Mother) 1876-1930		FRIDINGER, C S (Akron,Oh-Aug 20 1904	
ASHBOLT, Sylvester W	1869-1952	(flower pot marker)	
Lucy E	1877-1961	FRIDINGER, Charles S	1854-1917
Lionel F	1900-1964	CORBETT, Clara M	b. Aug 26 1881
Ludema	1907-1973	(Mother)	d. Nov 1 1931
Phyllis M	1930-	JOHNSON, Charles K	b. Aug 31 1913
CORMANY, Evelyn V (Mother) 1911-1948		(s/o G & E B)	d. Sept 2 1913
SWIER, Lillie Mae	b. May 20 1886	? Charles(s/o ?) Sep 15? illegible	
	d. Feb 19 1954	? (s/o ?) Illegible-same stone)	
James O (Apr 19 1885-Nov 19 1971		HARDGROVE, Frank	1862-1900
MOORHEAD, Pearl E	1888-1982	William M	1894-1913
Henry J	1882-1945	WENGER, Hazel H	1892-1920
<u>ROW 2</u> (Section 11)		<u>ROW 7</u>	
GILBERT, J S(Dec 17 1871-Sep 30 1907		HANKINS, Martha	1872-1933
George H	1843-1920	Laura Rose	1874-1932
Leah M (w/o George)	1844-1920	S Bert	1870-1941
Sylvia L	1902-1904	Alfred R	1875-1937
BONK, Nellie M	1869-1933	Dilla Mizer	1868-1926
Otto	1879-1954	WARREN, Ottomer?	d. Apr 1 185? ?
KLINE, Edith L (Daughter)1896-1975		? Otilia ?	illegible
Fred (Father) 1869-1953		ORLANDO,	illegible
Elizabeth E (Mother) 1878-1930		(broken stone)	
<u>ROW 3</u>		(illegible stone)	
PACKER, Edward	1910-1914	MILLER, Matilda	b. Oct 28 1832
Louise Ann	1931-1935	d. Jul 13 1878	a. 45y,8m,15da
Gwendolyn	1867-1938	(3 illegible stones)	
Jefferson	1865-1930	LIEBER, Karl(Dec 15 1857-Aug 18 1930	
HUET, Wm J (d. Aug 7 1865;a.57-4-26		<u>ROW 8</u>	
<u>ROW 4</u>		CUNNINGHAM, Elijah	1831-1894
PACKER, Reese	1895-1929	(Co E 126th OHIO Inf)	
WHYTE, Esther Packer	1889-1930	CUNNINGHAM, Catherine(Wife)1827-1908	
Gwendolyn	1887-1908	KENNEDY, Lucy	1853-1903
KING, Ethel Johnson	1888-1981	M	1871-1879
KRIER, Andrew	1843-1903	KORNS, Homer	1877-1949
Frances (Wife) 1848-1899		Ada M	1881-1969
BISKUP, Fred W	1859-1921	(illegible stone)	

MURRY, Thomas	d. Mar 24 1848	WAGONER, Ella (w/o Wm)	1864-1925
(s/o J & S A)	a. 4yr,7mo,1da	___ James	1883-1884
MURRY, Jeremiah	d. Aug 11 1847	___ Pearl	1894-1894
(s/o J & M A)	a. 11mo	___ Harry	1898-1898
MILLER, Sarah J	d. Apr 27 1852	BEARD, Lucy	1846-1890
(d/o A & L)	a. 12yr,6m,24d	LINTON, Keziah	d. Dec 30 18__
GRISWOLD, The Albert C Family		(w/o Jacob)	a. 32yr,28da
MILLER, Abraham(d. May 9 1859;a.56yr		HECKERTHORN, Elizabeth	1867-1899
Lucinda(Wife)d.Apr 16 1878;a.73yr		HECKERTHORN, Frank	1864-1920
KREAR, Caroline	d. Mar 30 1871	MYERS, Catherine (Mother)	1852-1908
(w/o P Krear)	a. 35yr,7m,15d	YOUNG, Philip	1820-1909
SCHACHER, John George	1833-1889	Orra A (Wife)	1829-1908
Helene C (Wife)	1839-1921	(2 illegible stones)	
? nicht, Louis (illegible) 13 1873		YOUNG, Mary(d/oP&O)d.1/20 1858;4y,2m	
(illegible stone)		POWELL, Richard(2/1 1840-Nov 19 1898	
RUSSELL, John(Mar 8 1845-Dec 11 1902		POWELL, Eva	1878-1890
DAWLEY, Olive	d. July 5 1852	WAGNER, Maria	1862-1932
(Widow of Isaac)	a. 32yr,6mo,4d	L Frank	1867-1922
WHITMORE, Agness	d. Nov 29 1849	MITCHELL, Frank P	1852-1924
(w/o E D)	a. 25yr,27da	<u>ROW 11</u>	
DEBATHER, Minnie	b. July 4 1871	ARCHER, Mary(Oct 25 1845-Oct 23 1849	
	d. Sep 24 1894	Clara J (Sep 15 1842-Jun 20 1848	
WAGNER, Harry E (USMC)	1890-1918	George W (Sep 10 1850-Apr 20 1854	
WAGNER, Lewis (3rd OHIO Ind Battery)		Mary E (Jan 11 1853-Sep 11 1853	
Nov 25 1845-Mar 11 1891		(above 4-children of G & J)	
<u>ROW 9 (Section 11)</u>		George (Aug 1 1817-Feb 13 1884	
SLADDEN, Hannah(d. Aug 7 1861;a.27yr		Jane Clark(Aug21 1818-Aug 28 1853	
(w/o Frank)(d/o Jas & A Miller)		YOUNG, Henry M	1866-1931
? ?George		Mary A	1867-1955
KELLER, John	1842-1920	WAMPLER, William Fred	1848-1927
Naoma Alice (Wife)	1854-1917	Elizabeth	1867-1954
? Willie (illegible)		HOPPES, Golda P	1892-
STEFFA, Samuel(d.Jul 1 1858;a.48-4-7		Harley M	1882-1958
STEFFA, 1st LT Norman H (s/o S & MJ)		WAMPLER, Cletus M	1894-1974
d. Jul 22 1864;age 22yr,6mo		BRUGH, George H	1870-1954
Killed in the battle of Atlanta,		Carrie F	1869-1915
Ga. Enlisted in Co I 76 Regt		JONES, Lottie Yager	1888-1923
OVI Nov 1 1861, Having passed		RICHMOND, Lucile	1890-1917
through 9 pitched battles, 10		YAGER, John W	1863-1958
skirmishes, & 4 sieges, having		Mary L (Wife)	1869-1939
nobly & Faithfully discharged		KELLER, Charles(5/23 1869-Apr 1 1940	
his duties with due respect to		Catherine (Nov 1 1872-May 16 1941	
his superior officers & gentle-		<u>ROW 12</u>	
manly kindness to all under his		KELLEY, Peter Paul	1868-1916
command.		Mary E	1862-1936
STEFFA, Martha J	d. Feb 24 1867	YAGER, Jacob	1882-1899
(w/o Samuel)	a. 53yr,4m,16d	Sarah	1834-1901
CAMPBELL, Mary W	1866-1919	BYRON, Delilah A Iler(w/oE)	1860-1926
FEATHERINGHAM, Ruth Mae	1887-1921	ILER, John M	1854-1917
SEATON, Hester A	d. Feb 24 1852	Harold M	1891-1909
(w/o I H)	a. 26yr,21da	Estella M	1882-1882
YINGLING, Frank	1864-1919	HERRING	
Agnes (Wife)	1857-1938	LILLEY, REV Silas W	
<u>ROW 10</u>		Clestia (Wife)	
(illegible stone)		Charles	Mar 16 1890
WAGONER, William	1863-1910	HOSE, John (Feb 27 1837-May 2 1890	

HOSE, Mary D(Jan 14 1847-Nov 24 1914
 HERZOG, Sophia 1868-1916
 Adam 1863-1934
 HERZOG, Emily E 1889-1969
 MILLER, Harriet (w/o John Miller)
 d. June 19 1850 a. 32yr,8m,13d
 an infant daughter-no other data
 GEARLES? (illegible & broken)
 HERZOG, John 1891-1922
 KLEIN, Christian C 1852-1924
 S Louie Freet(8/9 1859-Nov 9 1906
 Our baby
 KLEIN, F Henry(d.Sep 17 1894;a12-2-5
 ? Oren?J (illegible) (GAR marker)
 KLEIN, Charlotte b. May 8 1856
 (w/o CC) d. Sept 6 1888
 Charlotte M(dau)Aug31-Sep 12 1888
 WOLGAMOTT, Simon 1859-1943
 Mary 1858-1925
 A Isadore 1866-1927
 Martha E 1876-1962
 ROGERS, David (Feb 7 1816-Jan 4 1900
 Margaret (d.May 27 1891;a75-8-8
 Mary(w/o A)d.May 25 1848;a57-7-24
 ROW 13 (Section 11)
 KRIER, Henry W 1873-1951
 Nellie (Wife) 1873-1930
 RINKER, Blanche 1895-1921
 KRIER, Raymond H 1900-1931
 Mollie (Wife) 1881-1934
 MONBARREN, Martha E b. Jan 18 1878
 d. May 24 1914
 LICHTENWALTER, Clarence(Son)1858-1919
 Sarah G (Mother) 1818-1898
 Annie G (Daughter)1856-1943
 BELLAMI, Lester(Co I 32 OH Inf)(GAR)
 TENNEY, James H 1838-1913
 (Co B 15th MASS VI)
 TENNEY, Belle A 1843-1907
 BATTERSON, Peter d. Jul 22 1849
 (s/o M A) a. 4yr,9mo,8da
 (3 illegible stones)
 PLATNER, Lucetta 1834-1900
 DAVIS, Karl W d. Apr 2 1889
 (s/o J M & M C) a. 2yr,10m,17d
 DAVIS, Clarence L 1877-1922
 GALLATIN, Arthur W 1881-1946
 BIER, Besta(d/o IS&E) 7/14-8/25 1892
 PRESCOTT, Millerd E d. Mar 12 1889
 a. 32y,10m,9da

ROW 14

MOUNT, T S 1819-1897
 Cornelius(d. Oct 9 1853;a.69-8-26
 Mary(w/oC)d. Feb 7 1844;a.52-5-17
 KOEHLER, John 1832-1911
 Elizabeth (Wife) 1843-1890

BAUS, John (d. Jan 5 1896;a.56-3-25
 Caroline (d. Sep 3 1898;a.58-6-16
 Elizabeth May (May 25-26 1940
 (illegible stone)
 PULKOWSKI, A
 RAMSEY, Margaret 1882-1965
 EVANS, John (Feb 16 1831-Jun 24 1897
 RICHARDS, Wm (d.Sep 21 1889;a.33-5-5
 GALLATIN, Bessie M 1886-1964
 John (USVet) 1827-1908
 Mary (w/o John) 1835-1904
 MILLER, Martha Gallatin 1859-1878
 EVANS, Jnr? Williamson(Indpt Art OH)
 ROW 15
 WAECHTER, Philipp (5/15 1806-?2 1870
 Philippine(Wife)(Feb 2 1806?-18?2
 GEIS, Jacob (Nov 11 1832-May 6 1896
 Philippina(Apr21 1836-Oct 29 1866
 BERY?, Wm (Co F 6th US Inf)
 (4 illegible stones)
 HAAG, Mary (d. Dec 27 1859;a.67yr,2m
 SHEPLEY, Susan d. Aug 11 1845
 (w/o J Shepley) a. 28yr,5m,11d
 SHEPLEY, Wm L 1858-1892
 Janie E 1866-1868
 KENNEDY, Abigail d. Mar 26?1813
 (d/o D Kennedy) a. 32yr
 (illegible stone)

ROW 16

SHEPLEY, Ida M 1861-1952
 Lucinda (Mother) 1832-1903
 Fredrick (Father) 1809-1869
 Edith(w/oF)d.11/17 1851;a.38-4-13
 Herbert no dates
 SHEPLEY, SGT J M(Co C 18 US Inf GAR)
 SHEPLEY, Marshal R d. Dec 13 1844
 (s/o F & E) a. 2yr,2mo
 HEPPERT, Rosa 1849-1929
 George 1845-1925
 JOHNSON, Sarah A d. Oct 5 1841
 (s/o S J & C M) a. 3yr,5mo,23d
 (illegible stone)
 HEPPERT, Otis(d.May 29 1884;a14?6?-6
 ALTERKRUSE, Sophia R d. Jun 12 1848
 (d/o R & B) a. 5yr,9mo,5da
 Frederick d. July 2 1848
 (s/o R & B) a. 4yr,3mo,1da
 Susan (illegible)
 (illegible stone)
 ALTERKRUSE, Bernhardena(w/o Rudolph)
 d. Dec 8 1889 a. 75yr,27da
 Rudolph (d. Feb 7 1895;a.82-4-22
 DANEGLEISEN, Wilmina(w/o A)1850-1911
 ROUP, Myrtle 1880-1967
 BLANCHARD, Effie A 1872-1929
 ROUP, Nora 1877-1961

ROUP, Augustus J 1869-1947
 Calvin C 1876-1947
 John J (Co A 61 OVI) 1841-1910
 Sarah A 1844-1911

ROW 17 (Section 11)

SNYDER, Henry (Nov 2 1847-Jan 22 1901
 Margaret (May 12 1849-Dec 4 1915
 Edna M (July 4 1881-Jul 18 1881
 Evelyn M (Jan 4 1891-May 20 1891
 Perlee H (Sep 25 1872-Jan 10 1873
 Gustavus (Jan 11 1874-Sep 25 1876

WALTER, Peter (d. Jun 1 1893; a. 83-1-12
 Lucy A (d. Sep 17 1892; a. 79-7-4d

BALDINGER, Catherine 1835-1907
 Henry 1834-1896

(illegible stone)

GERSTENMAIER, Leonard 1837-1922

GERSTENMAIER, Philopena 1837-1908

WELKER, David (d. May 29 1871; a. 83-4-21

Elizabeth (d. Apr 17 1853; a. 60-2-23

LONG, Charles (Father) 1843-1929

Wilhelmina (Mother) 1852-1929

CRAMPTON, Johanna Marie 1896-1931

CAMERON, Glenna Pearl 1889-1974

(w/o John W Jr)

CAMERON, Harry E 1879-1879

CAMERON, Sadie May 1890-1893

RINDER, Grandma 1816-1899

CAMERON, Isabelle (Mother) 1857-1908

CAMERON, John W (Father) 1853-1943

CAMERON, John W Jr 1877-1940

CAMERON, Blaine L 1884-1942

CAMERON, H 1882-1950

ROW 18

FETZER, Flora P 1870-1958

FETZER, Amelia C 1866-1947

FETZER, Edward W 1868-1907

FETZER, Katharine 1846-1934

FETZER, Frederick 1844-1920

PHELAN, Alonzo E 1850-1928

ZELLER, M Christine (Mother) 1837-1925

Walter H 1880-1904

Frank R 1876-1921

Lillie V 1865-1928

Ella N 1874-1928

ROW 19

GRABER, Samuel (Apr 9 1820-Apr 2 1881

Susanna (Sep 19 1824-Jan 4 1904

? Elizabeth

WEFLER, William 1850-1928

WEFLER, Amanda 1862-1936

GRABER, Lee 1866-1936

GRABER, Mellie 1873-1928

WELKER, Laura (d. Aug 18 1844; a. 3m, 6da

Helen M (d. Dec 4 1864; a. 19-2-18

Alice (d. Mar 20 1866; a. 15-6-20

WELKER, Mary (d. Sept 3 1858; a. 36-2-23

Wm W (May 6 1848-Dec 1 1903

Peter (Feb 21 1816-May 15 1887

Elmina (Mar 18 1840-May 31 1917

WELKER, Hattie M 1864-1946

WENTZ, Theodore 1867-1929

WENTZ, Eva Welker 1871-1932

BOSWELL, Mary Jane (Mother) 1869-1952

George (Father) 1869-1922

Edna May (Daughter) 1907-

ROW 20

USKLANDER, Arthur M 1905-1973

Gladys M 1906-1975

GIRT, Gertrude L 1899-

Percy A (US Vet) 1893-1954

WELTY, Mary E 1839-1914

Almon C 1842-1895

BERNHARDT, Peter

Elizabeth

LANTZ, Homer B

Henry Jr 1848-1934

LANTZ, Mary 1851-1926

SCHWORM, Melville F 1887-1963

SCHWORM, Helen E 1911-

SCHWORM, Edna K 1886-1962

SCHWORM, G Frank 1859-1921

SCHWORM, Arvine 1890-1894

ROW 21

REEVES, Emily E d. Nov 20 1913

(Sister) a. 85yr, 2m, 19d

REEVES, Quincy W d. Jan 2 1895

(Brother) a. 68yr, 7m, 13d

DAVIS, Samuel E 1859-1931

DAVIS, Olivia E 1867-1935

DAVIS, Harry H 1886-1942

UPTON, May Lantz

LANTZ, June M

(SECTION 11 copied - Summer of

1982 by: L Evelyn Strong)

(SECTIONS 11, 12, & 16 share the

same road--encircled piece of

land. The imaginary division lines

of the Sections are difficult to

follow. Graves near the line may

be listed in the adjoining Section.)

SECTION 12

ROW 1 (This row curves along with

Row 1 of Section 11)

FOLTZ, infant s/o J W & A D 1876

FOLTZ, Jacob W (Father) 1847-1912

FOLTZ, Anna D (w/o J W) 1850-1886

PLUM, Wm H (s/o O T & M) 1847-1849

PLUM, Mariah (w/o O T) 1827-1852

PLUM, Obadiah T 1827-1895

BAHNEY, Mary d. May 16 1883

(w/o Jacob J) a. 78yr, 6m, 13d

BAHNEY, Jacob J	d. Sept 8 1875	(illegible stone)
	a. 79yr,2m,24d	CORL, Mary (d. Oct 2 1852;a.18-9-17
BAHNEY, Hiram	1834-1894	BOWMAN, Hattie M Wert 1868-1899
VOSS, John H	1887-1964	(w/o J B Bowman)
VOSS, Ethel V	1891-1964	TINKLER, Harriet H(Mother) 1833-1909
VOSS, Marjorie	1921-1922	Thomas (Father) 1826-1904
HAY, Mary C (w/o A)	1854-1934	JUSTUS, Flora Tinkler 1857-1916
Adolph M	1853-1936	M Lee 1857-1933
RHODES, Eliza	d. Apr 14 1845	RODEN, James (d. Apr 2 1891;a. ?
(w/o Jacob)	a. 32yr,5da	CARNES, Katherine G 1862-1919
BLAUGH, Anna (Jan 13 1840-Jan 5 1907		LITTLE, Gloria May a. 22 months
BLAUGH, Ruth	-	CARNES, James W 1860-1904
SHANKLIN, Milton W(Husband)1883-1972		HOWALD, Clyde R (Brother) 1883-1907
Myrtle O (Wife) 1888-1970		HOWALD, Louisa E(Mother) 1850-1928
DULABAHN, Lillian G (Dau) 1885-1964		HOWALD, Albert A 1874-1958
Bertha Vogt (Mother) 1858-1928		HOWALD, Anna L 1872-1960
Christian P (Father) 1857-1902		ELIWOOD, Annie Rosser 1894-1930
RAYOT, Milford V(s/o FG&BR)1908-1910		ROSSER, David T (Father) 1864-1948
GEIS, Louis A (US Vet) 1906-1958		ROSSER, Margaret I(Mother) 1867-1931
Anna Ruth 1905-		(illegible stone)
HOFFMAN, Selecta b. Dec 1 1845		<u>ROW 2 (Section 12)</u>
(Mother) d. Oct 29 1926		WALCOTT, Eddie B d. Jul 16 1862
Daniel (Feb 7 1838-Feb 1 1895		(s/o L H & L A) a. 8mo,2day
HARTNESS, Mahala d. Mar 18 1843		WALCUTT, Lewis H (US Vet) 1844-1916
(w/o John H) a. 20yr,5mo,8d		Laura A (w/o L H) 1846-1911
HARTNESS, James b. June 1 1843		MILLER, Grace M 1874-1960
(s/o T & A) d. Mar 4 1846		C Curtis 1862-1933
REED, Isabella 1847-1936		WALCUTT, Pearl M 1884-1939
REED, T J M.D. 1838-1909		Leroy E 1881-1967
DICKEY, H K 1814-1884		MILLER, Jonathan L(OHIO LCDR US Navy
Maria C (d. Mar 20 1856;a.36-1-20		WW1) Mar 28 1906-Jun 27 1970
DICKEY, John W d. Aug 5 1844		MILLER, Curtis M 1903-1960
(s/o H K & M C) a. 4yr,9mo		MILLER, J Lewis 1906-1970
MERWIN, George 1839-1919		MILLER, Katherine G 1907-
(Co I 76th Reg OVI)		McCALLUM, Charles A 1905-1955
MERWIN, Mary A 1809-1881		Grayce W 1906-1945
MERWIN, John P 1808-1885		WIRE, Louisa S 1854-1934
MERWIN, David P 1842-1916		LOEFFLER, Esther 1833-1891
(Co I 76, OVVI)		MILLER, Elizabeth 1802-1891
MERWIN, Cynthia A 1847-1946		MILLER, Mary d. Sep 21 1867
SEATON, Sarah A d. Sep 13 1849		(w/o John) a. 86y,10m,24d
(w/o B F) age. ? buried		MILLER, John(d. Oct 13 1850;a.75-6-6
HERMAN, Esther A 1895-1964		<u>ROW 3</u>
Leo W 1892-1970		KLINGEL, Robinson W 1846-1928
SEATON, Mary d. Apr 3 1859		KLINGEL, Rebecca J 1846-1925
(w/o Willard) a. 75yr		KLINGEL, Elbert H 1871-1955
SEATON, Willard d. Nov 29 1847		KLINGEL, Laura R 1873-1944
a. 67yr,8m,25d		VOSS, Herman 1858-1935
LEAVELL, Guy(Aug 25 1896-July 1 1965		Katherine (Wife) 1865-1920
(Indiana Magr 3 Bn 160 Depot		DEBOS, Katherine 1896-1920
Brig)		SCHILLING, Esther A 1884-1961
LEAVELL, Emma (Mar 12 1893-		Ephraim G (US Vet) 1892-1963
NETTLETON, Elizabeth d. Nov 23 1855		BROWN, Charles L 1880-1921
(w/o Isaac Sr) a. 73yr		LEHMAN, Fred(Feb 27 1885-Nov 30 1939
NETTLETON, John d. Jan 6 1852		BENDER, Vera 1901
(s/o J & L M) a. 6yr,10mo,2d		<u>ROW 4</u>

LEHMAN, Eliza (Jun 20 1851-Jan 6 1935)
 LEHMAN, Fred (Mar 6 1843-Aug 9 1913)
 LEHMAN, Henry (d. Apr 13 1863;a.38yr
 WEIBLE, Luisa b. Dec 10 1848
 d. Dec 27 1865

LEHMAN, Lewis (d. Feb 14 1873;a.63-4-23
 Magdalene (d. Nov 3 1856;a.43-1-20

ESSINGER, Philip (d. Aug 26 1866;a.38yr
 ? Mary

LEHMAN, Charles (Father) 1875-1949
 Catherine (Mother) 1884-1961

ROW 5 (Section 12)

GARRIGUES, Harry B M.D. 1853-1932

GARRIGUES, Emily L 1864-1950

GARRIGUES, Alice M 1879-1966

GARRIGUES, Lyndon W 1876-1903

GARRIGUES, Ruth Martha 1914-1919

(d/o H & E Garrigues)

GEIS, Louis A (OHIO TEC5 4421 QM De-
 pot Co WW1) b. Jul 11 1906
 d. Dec 12 1958

ROW 6

SNYDER, G M (on planter)

SNYDER, Malinda W (Mother) 1846-1891

George M (Father) 1843-1926

BISCHOFF, Daniel 1860-1941

Anna C 1866-1961

BISCHOFF, Walter D b. Jul 22 1897

d. Dec 21 1972

(illegible marker)

BISCHOFF, Helen M b. Oct 12 1894

d. Jul 14 1972

REED, T Kenyon 1900-1966

KEMPER, Sarah Jane d. Apr 4 1869

(w/o J) a. 34yr, 4mo

McBRIDE, Amanda no dates

McBRIDE, Mary Jane d. Jan 10 1869

(w/o Daniel) a. 68yr, 3m, 24d

McBRIDE, Willis F d. Feb 3 1870

a. 38yr, 11m, 4d

BICKLEY, Mary A d. Aug 2 1860

(w/o E Bickley) a. 39yr, 5m, 21d

(Erected by her sister - Mrs

B F McBride)

DELAMATER, Mary d. Mar 21 1856

(w/o Evert) a. 79yr, 8m, 21d

RIDER, Willard O b. Mar 31 1895

(Sea US Navy) d. Aug 31 1974

MERWIN, Ellen 1843-1923

ROW 7

HALLOCK, Bertha Merwin 1870-1899

LANTZ, Susan 1874-1958

LANTZ, Jacob 1864-1955

LANTZ, Gertrude 1902-1921

LANTZ, Charles (d. 12/14 1885;a.25-1-14

LANTZ, Henry (d. 5/23 1891;a.72-2-14

ROW 8

BENNETT, O Frank 1807-1854

Sarah 1812-1882

BENNETT, Henry R (CAPT Co D 450 N G
 1 LT Co H 162 OVI)(Civil War)

1836-1905

BENNETT, Amanda Foreman 1843-1919

(w/o Henry R Bennett)

GROSS, Ivy May 1864-1929

BENNETT, William L 1869-1951

BENNETT, Frank 1868-1868

YOHE, John B (Co D 29 OVI) 1839-1925

Elizabeth (w/o John) 1842-1918

BENDT, ? or BENOT?, Louisa (w/o J)

d. Dec 30 1920 a. 80yr, 3m, 18d

John (d. Dec 9 1892;a.58-11-11

ROW 9

NETTLETON, Charles F 1847-1916

NETTLETON, Annie Shull 1848-1916

NETTLETON, Louisa d. Jul 16 1885

(w/o Isaac) a. 7lyr

(More names on the other side-

stone on the ground)

SMITH, Alida Beuter Attwell 1869-1958

SWIER, Solomon d. Mar 30 1852

(s/o M & M A) a. 10mo, 20da

SCHWIER, Michael d. May 5 1864

a. 44y, 11m, 14d

HINTZ, Almina Mary b. Jan 19 1894

d. Feb 22 1969

(3 illegible stones)

BINKLY, Mary A d. Jan 12 1863

(d/o D & E) a. 22yr, 3m, 22d

BINKLY, Nancy A d. Feb 10 1863

(d/o D & E) a. 12yr, 3m, 15d

PITZ, Henry 1847-1870

HOSE, Ellen M 1845-1917

ROW 10

CLARK, Elizabeth R d. Dec 10 1866

(w/o John J) a. 38yr, 1m, 14d

John J (d. Jan 14 1863;a.36-6-13

James H (d. Mar 17 1854;a.24y, 20d

William (d. Feb 28 1831;a.

Philip (d. Mar 6 1832;a.

Samuel (d. Aug 5 1834;a.

Wm E (d. Nov 15 1841;a.

David W (d. Feb 5 1842;a.

(above 6-s/o J&M) age not given

Margaret d. Mar 2 1844

(w/o James Clark) a. 40yr, 1m, 12d

CRAWFORD, Margaret J d. Aug 19 1861

(w/o R B) a. 25yr, 6m, 28d

SHANNON, M E

CRAWFORD, Ella Jane 1859-1934

(d/o R B & M J)

CRAWFORD, Margaret J (w/o RB) 1836-1861

CRAWFORD, Richard Bracken 1834-1906
 CRAWFORD, Eliza 1842-1921
 CRAWFORD, Mary A(d/o RB&E) 1880-1898
 SHARP (on planter)
 BEUTER, Albert b. Jan 6 1844
 (US Vet) d. Nov 11 1892
 NETTLETON, Nancy Beuter(b Feb 7 1850
 d. Nov 30 1929
 McSWENEY, Elizabeth d. Nov 11 1896
 a. 76yr
 AUSTIN, Jane (d. Jun 7 1881;a.88yr
 McSWEENEY, John(d. Oct 5 1899;a.47yr
 (illegible stone)
 ? Mary A ? (illegible)
 ? Emma ? d/o Wm & M?(illegible)
ROW 11 (Section 12)
 WILSON, David B 1825-1859
 Caroline (Aug 16 1825-Jul 13 1885
 (illegible stone)
 PANGBURN, William 1790-1863
 Martha 1793-1874
 WILSON, Louis Pangburn(b Sep 26 1852
 d. Aug 6 1918
 WILSON, Mary Louise Maguire 1858-1936
 DRAKE, Franklin P 1852-1929
 Josephine E 1856-1935
 JUSTUS, Jessie D 1878-1969
 Fred W 1879-1950
 DRAKE, Helen 1881-1953
 Thomas E 1880-1938
ROW 12
 MURRAY, (only base remains)
 WHITSON, Charles d. Mar 4 1849
 (s/o J & J) a. 11mo,17da
 GRAYBILL, Clyde H d. Nov 8 1890
 (s/o C C & C) a. 3mo,21da
 RIEGEL, Grace G 1887-1924
 GRAYBILL, Christian C 1850-1931
 Charlotte M 1859-1937
ROW 13
 RIGLER, Charles 1882-1935
 FISCHER, Susanna b. Mar 7 1820
 (Mother) d. Mar 20 1898
 RIGLER, Emeline(w/o John) 1859-1892
 VOGT, Fred (US Vet)1871-1950
 Anna H 1874-1940
 HARMONY, Wilson(d.Mar 3 1892;a35-7-8
 ATWATER, Frank(Jul 7 1868-Aug 7 1894
 ATWATER, Helen b. May 10 1833
 (w/o David) d. July 9 1915
 ATWATER, David(Aug 2 1831-Aug 16 1908
 ATWATER, Karl(May 12 1892-Aug 8 1927
 ATWATER, Alice M b. Jun 30 1866
 (w/o C M) d. May 21 1901
 ATWATER, Ruth S 1892-1968
 BACHTEL, Jacob(8/19 1821-Aug 24 1879

BACHTEL, Eliza(Jun 6 1833-Sep 4 1918
 BACHTEL, Edward H b. Mar 3 1857
 d. Jul 29 1927
 BACHTEL, Arlene S(w/o C M) 1882-1952
 BACHTEL, Charlie M 1864-1952
 ATWATER, Joshua D b. Jan 29 1807
 d. Jul 29 1840
 ATWATER, Dorcas(Jan 5 1807-Mar 1 1903
 ATWATER, Wm (Dec 7 1837-Feb 9 1913
 (illegible stone)
 ATWATER, Emily Maxwell (w/o D R)
 d. Jun 22 1860 a. 50yr
 David R (d. Jul 31 1875;a.68yr
 HECKMAN, Elizabeth(d/o J&A) no dates
 John R(s/o Joseph & Ann) no dates
 Amanda M (d/o J&A) no dates
 Joseph M (s/o J&A) no dates
 HECKMAN, Joseph 1795-1869
 Ann(Wife)(d.Nov 19 1832;a.30-7-23
 HECKMAN, Jane 1810-1862
 HECKMAN, Mary J 1841-1860
 Wm S (Aug 9 1888-Oct 14 1864
 GRAU, Anna (Mar 28 1829-Nov 22 1901
 GRAU, Joseph(Feb 16 1800-Oct 1 1854
 GRAU, Anna M(Jul 11 1790-Sept 8 1854
 GRAU, Adolph(Jan 1 1852-Oct 21 1852
 Baby
ROW 14
 KLINE, Benjamin 1848-1910
 Alice M 1855-1923
 KLINE, Margaret S 1882-1961
 Richard M 1893-1949
 THOMPSON, Elizabeth d. Mar 10 1891
 (w/o F) a. 62yr,8mo,9d
 CORY, R Mary -
 FETTER, Anna L(Mother)d. Aug 10 1925
 Elias S 1857-1934
 FETTER, Roy(s/o E S & A) 1893-1894
 MILLER, John (Jan 13 1836-May 8 1910
 (Co I 76 OVI) (GAR)
 Sarah (Jun 7 1849-Mar 26 1905
 HANSON, Wm (d. Dec 6 1899;a.78yr
 Elizabeth(d. Jan 16 1891;a.69-4-3
 CARNES, Hazel C d. Jul 29 1890
 (d/o J W & K G) a. 6yr,9mo
 ROLLINS, Jennie 1861-1919
ROW 15
 ROLLINS, Sam'l L 1859-1917
 ROLLINS, Lucy 1834-1908
 ROLLINS, Carrie 1865-1875
 TRAPHAGEN, Cynthia Shepard 1811-1885
 David H (d. Mar 15 1874;a.68-5-17
 TRAPHAGEN, Frank Lewis 1852-1915
 Marietta K 1863-1948
 WITMORE, Seth O (illegible)
 STORCK, Maude L (Mother) 1881-1922

STORCK, Jacob M (Father) 1877-1950
 RUDOLPH, Rebecca d. Mar 28 1860
 (w/o E) a. 36yr,6da
 Ephraim (d. Feb 6 1878;a.56-7-25
 George W(d. Aug 2 1846;a.lyr,25d
 Rebecca (d. Oct 26 1855;a.lmo,18d
 (above 2-children of E & R)
 Caroline d. Apr 19 1873
 (w/o E) a. 39yr,8m,7da
 George G (d. Nov 2 1879;a.30yr
 DAVIS, Caroline E d. Nov 11 1857
 (w/o L) a. 22yr,6mo,6d

ROW 16 (Section 12)

BRICKELL, Edwin Myers (s/o Wm B and
 Annie(b. Pittsburg Feb 25 1869
 (d. Pittsburg Apr 22 1950
 ? (w/o Edwin M and d/o Daniel &
 Louisa Hemperly
 (b. Brookfield Mar 17 1877
 (d. Massillon Oct 12 1939

BOYD, Alice V 1912-1973
 BOYD, John L 1878-1930
 BOYD, Minnie A 1889-1971
 BREDIGER, John 1879-1960
 Mary G 1874-1948
 CRONE, Edward 1902-1930
 DETWILER, Jacob E 1863-1930
 Calista B 1867-1933
 SEGER, Earl H (Jun 15 1919-
 Dorothy I(May 10 1920-Jul 17 1968
 RIPPLE, George C 1867-1930
 Amelia M 1875-1934
 GAPP, G Willard 1900-1930
 RODGERS, Geraldine J 1918-1946
 GAPP, Pearl R 1879-1951
 William E 1872-1950
 POWELL, William 1879-1948
 BULLACH, John A 1866-1958
 Maud 1873-1962
 BRANNAN, Harold(Aug 7 1895-Feb 7 1970
 Mabel S (May 22 1888-Jan 14 1964
 SCHAFFER, Clarence H b. Jan 9 1877
 d. May 25 1963
 Elnora E (Jul 4 1883-Nov 20 1943
 HOLT, Charles L(Oct 9 1900-Sep 2 1963
 GRABER, Lloyd W 1885-1948
 Bertha S 1884-
 ELLWOOD, Annie Rosser 1894-1930
 ROSSER, David T (Father) 1864-1948
 Margaret I (Mother) 1867-1931

(SECTION 12 copied - Summer of
 1982 by: L Evelyn Strong)
 (SECTIONS 13, 18 & 19 adjoin each
 other. Graves near the division
 line may be listed in the adjoining
 Section.)

SECTION 13ROW 1

JONES, B Frank b. Nov 20 1887
 d. Jan 30 1969
 Myrtle M (Aug 27 1891-Dec 7 1979
 (The following 9 are in the
 A S GRABER MAUSOLEUM):
 GRABER, Julia (Apr 5 1856-Feb 3 1937
 KESTNER, infant
 GRABER, Aaron S b. July 5 1850
 d. Jun 30 1927
 BANTZ, Julia Mae Jones(b Aug 22 1911
 d. Jan 24 1930
 BANTZ, Mary Julia d. Dec 27 1929
 GRABER, Clara E b. Jan 11 1880
 d. Oct 23 1923
 GRABER, Herbert A b. Jul 28 1883
 d. Dec 27 1909
 GRABER, infant d. Jan 25 1908
 KESTNER, F Mayme Graber Sep 29 1878
 d. May 30 1950
 KESTNER, Richard E b. May 3 1880
 d. May 15 1959
 GOW, Peter 1871-1947
 GOW, Mattie E 1876-1934
 GOW, Mary Ann 1838-1917
 GOW, John 1836-1911
 GOW, Mary A 1859-1940
 GOW, John T 1863-1940
 ROBY, Luther 1844-1922
 Lucinda 1842-1921
 SIMPSON, Lucretia 1852-1940
 William 1851-1915
 LIPSCOMB, Clyde E(OHIO S/SGT 1504
 Base Unit AAF WW11 Am & 5 OLC)
 Feb 24 1924-Dec 10 1954
 KOONS, Caroline 1859-1912
 KOONS, Louis A 1859-1921
 REESE, Mary A 1869-1960
 REESE, Margaret B 1874-1938
 THOMAS, Bessie M 1873-1958
 Annie May 1875-1946
 ALLEY, Beatris Fry b. June 7 1889
 d. Oct 19 1911
 BAILEY, Florence L b. Feb 10 1896
 d. Sept 8 1980
 FARRINGTON, Frank W 1869-1912
 Etta L 1875-1963
 Vesta M 1905-1932
 Caroline Jean 1932
 HENDERSON, Vesta Duncan 1889-1924
 FISHER, Charles E 1882-1944
 Anna L 1886-1979
 Marlin J 1915-1973
 BECKER, Charles A b. Nov 26 1893
 d. Mar 9 1917

YOUNG, Benjamin Sr	1828-1912	HEITZMAN, Eugene	1895-1911
YOUNG, Sophia	1843-1923	HOURIET, Paul	1837-1900
SAGE, Frances	1866-1915	Mary	1837-1903
MENDLEIN, Harry E	1884-1956	Emma E	1859-1943
Mary J	1890-1964	WILLENBORG, Francis	1825-1907
Clarence & Josephine (infants)		Christine (Wife)	1842-1923
RAUBER, Clarence W	d. Jul 20 1887	FRIES, G Frank	1866-1914
(w/o L W & C)	a. 2yr, lmo, 17d	Louis E	1869-1950
RAUBER, John	(d. Aug 4 1881; a. 61yr	WILLENBORG, H Ernest	1864-1871
RAUBER, Elizabeth	d. July 2 1886	Anna A	1866-1873
(w/o John)	a. 57y, 6m, ??	RIES, O Frank	1866-1914
SCHWEITZER, Henry	(d. Sep 22 1854; a. 26y	WILLENBORG, Karl L	1875-1879
<u>ROW 2</u> (Section 13)		FRIES, John F	1892-1893
ALLMAN, Barney	(d. Dec 5 1874; a. 68-6-9	KEIFER, Nicolaus	1800-1876
Eve (Wife)	(d. Sep 2 1885; a. 72-10-4	Elizabeth	1803-1868
ALLMAN, Elizabeth	1835-1910	WARTHORST, Ernest	1806-1861
McGRAW, John	1830-1906	WARTHORST, Maria A	1800-1866
Mary Ann	1829-1904	LIPPS, Jacob J	1834-1897
GLASS, Mother		Pauline E	1839-1926
FULLER, Caroline M	1840-1910	<u>ROW 4</u>	
FULLER, Mary E	1867-1952	GUMPP, Karl M	1909-1939
FULLER, Herbert C	1866-1956	MORRIS, Julia Papp	b. May 10 1888
FULLER, Carrie E	1888-1910	(Mother)	d. Sep 21 1952
FULLER, H A (Co C 105 OHIO Inf)	GAR	TOMASEVICH, Sopija	-
HOSLER, Mary	1822-1848	Matija	(Feb 28 1896-Aug 21 1937
BAILEY, Ruth	(May 22 1915-Sep 11 1970	TOMASEVIG, Draginja	1905-Mar 10 1925
BAILEY, William E (Father)	1877-1939	ATWATER, Florence H	1864-1954
BAILEY, Alice M (Mother)	1874-1954	Will K	1861-1946
RHINE, Jean Frances	1906-1964	(illegible stone)	
Cora L (Mother)	1877-1938	HERMAN?, Isabella	d. Sep 17 1852
William P (Father)	1870-1952	(w/o L)	a. 23?-8?-6?
HATHAWAY, George W	1833-1902	GROFF, George	(Nov 14 1863-Jun 25 1891
HATHAWAY, Sarah	(w/o GW) 1837-1903	MAIER, Elizabeth	1887-1923
HATHAWAY, Cora	1857-1872	MAIER, Jacob	1852-1922
WATTS, Dorothy H	1873-1921	MAIER, Mary	(w/o Jacob) 1863-1946
WATTS, Grace Z	1876-1912	HOURIET, Edward Z	1859-1908
WATTS, Alexander	1873-1923	JAMES, Margaret A	1879-1933
AYERS, Addie	1857-1927	JAMES, Anna (Mother)	1861-1923
AYERS, Kathryn	1860-1943	JAMES, James V (Father)	1853-1900
BALTZLY, Edna V	b. Dec 7 1880	BUCH, C M Ella	1883-1962
	d. Aug 9 1958	BUCH, Mary L (Mother)	1858-1942
Stanley M	(Dec 8 1879-Sep 21 1951	BUCH, F William (Father)	1855-1930
<u>ROW 3</u> (From BUKER stone to RUSSELL		BUCH, Harvey G (Son)	1885-1938
stone, where SEC 18 begins)		BUCH, Willie (Son)	1893-1898
BUKER, Julia Heydon	1839-1905	EVANS, Charles E	1879-1913
(illegible stone)		(3, U S C Troop G)	
LAMBDAIN, Clara J	(d/o JT&AB) 1902-1912	EVANS, Mary A	1875-1897
HURXTHAL, H Lewis	1867-1952	EVANS, Ida	1852-1913
McCULLOUGH, Mary C	b. Jan 16 1833	EVANS, Charles C	1851-1932
	d. Jan 18 1908	EVANS, John F (Killed in France,	
(illegible stone)		CORP Co A 136 Machine Gun Bn)	
MAIER, John (Father)	1885-1911	<u>ROW 5</u>	
Minnie Abbott	(w/o John) 1876-1909	WHITEHEAD, Matilda A	1843-1903
MILLER, Marie	1893-1958	WHITEHEAD, Samuel H	1793-1860
HEITZMAN, William	1863-1951	WHITEHEAD, Eliza	(w/o S H) 1807-1878
HEITZMAN, Mary Ann	1866-1949	WHITEHEAD, George J	1845-1902

WHITEHEAD, Marshall D	1835-1864	in the adjoining Section)
(Co I 76 OH Inf) (GAR)		
McQUILLEN, Orlo	b. July 8 1873	KOONS, Elizabeth Morgan 1873-1953
	d. Apr 17 1925	MORGAN, Thomas 1865-1937
SOLOMON, John	1872-1925	PIDER, Ruth (d/o G & M) 1891-1893
REINOEHL, Mary A	1846-1927	PIDER, George 1848-1917
REINOEHL, Jacob M	1825-1895	PIDER, Matilda (w/o George) 1851-1923
HARRIS, Lyman B	1861-1953	PIDER, George b. Jan 18 1884
GUMP, Fred A	1872-1938	d. June 6 1954
GUMP, Christena	1870-1944	SNYDER, Benjamin F 1855-1933
GUMP, John H	1904-1938	Hannah 1858-1935
GUMP, Myrtle E(w/o Albert)	1893-1918	SNYDER, Ada Irene(d/o BF&H) 1892-1893
MENDLEIN, Charles	1858-1936	Clarence H 1880-1907
Josephine (w/o C)	1857-1913	Herman O 1883-1963
GELTZ, Rosa(w/o Frederick)	1857-1928	Estella 1881-1973
NORTON, Frank H	1852-	HUNTER, John R 1856-1912
Ella M (w/o F H)	1855-1905	Carrie K 1858-1921
Hazel May	d. Nov 25 1897	KETTERER, Balthasar 1831-1900
(d/o F & E)	a. 3yr, 10m, 4da	Mary 1831-1915
HAFFNER, Joseph	d. Nov 14 1864	George L 1868-1931
alter 42 J 11m-2t		Elizabeth 1873-1927
Elizabetha Catharina		Flora 1863-1915
GEB 21 Dez 1873	d. Aug 11 1877	BENTZEL, CORP Otis(US Vet) 1891-1919
Louise Helena	GEB 11 Jan 1872	SLICKER, Robert L 1923-1925
	d. Jul 31 1877	PROSSER, Mary Ann (w/o B) 1837-1896
David (s/o Joseph & Rosina)		PROSSER, Benjamin b. Dec 24 1835
May 29 1884-May 28 1888		d. Oct 2 1906
RUWADI, Rosine N (Wife)	1847-1919	PROSSER, Sarah Ann(d/o B&M) 1865-1901
Ignatius (Aug 9 1850-Apr 23 1897		SWAN, George 1871-1958
<u>ROW 6</u> (Section 13)		Mary Pider 1873-1948
VARGO, Ruby May	1924-1925	BECK, John C 1862-1924
LUCANSKY, Albert	1925-1925	LEADING, Nora N (Mother) 1881-1929
DOWDELL, Alice R	1864-1924	NOTTER, Walter J 1897-1937
SCHRADER, John H	1877-1964	NOTTER, Ervin (OHIO CAPT 62 Regt C.
Lillie M	1877-1967	A.C) July 7 1879-Jul 19 1936
SHIPBAUGH, Frank	1877-1930	BRINKER, Clarence C 1882-1969
HOVERSTOCK, Ulrich D	1855-1900	Anna M 1883-1952
Alice	1855-1931	Albert F (Father) 1855-1930
HOVERSTOCK, Bertie	1881-1897	Parintha F (Mother) 1858-1944
IBRAIM SCHME, GJANCIVDIO D, Listo-		KOHL, Emma Miller 1874-1940
path M.30 1924 Ilindure 1889		MILLER, H G 1877-1938
Albania		MILLER, Conrad J 1837-1904
BEKIR NEGIP, BIRANI EVRAU, Tereni		MILLER, Sarah E 1842-1922
Penna. Louisville, O. Koriku 29		MOORE, Ruth McCaughey 1888-1980
1924 Ilindur 1889 Albania		McCAUGHEY, Robert Wiley 1852-1929
ELEFThERIOU, George A	1881-1924	McCAUGHEY, Sarah Holm 1849-1942
HALIA		SWEENEY, Katharine McCaughey 1890-1921
JAMES COSMAS		DIETERICH, Carl no dates
(above 3-same as on the stones)		DIETERICH, Pauline T 1868-1953
STANCIN, Eli	1885-1923	Anna C 1837-1917
(SECTION 13 copied - Summer of		UPDEGRAFF, Joseph C 1847-1911
1982 by: L Evelyn Strong)		Emma L 1857-1945
<u>SECTION 14</u>		KOPP, Sophie E 1870-1921
<u>ROW 1</u> (This Curved Row divides SEC-		(2 illegible pillar type stones)
TION 14 from SECTION 15 and		OGDEN, John (Jun 14 1831-Mar 8 1895
some graves listed might be		Mary J (Feb 14 1837-Dec 25 1906
		Wilbur C (Jan 24 1857-Aug 15 1895

WILLENBURG, Mary E	1829-1912	McISAAC, John	1874-1929
WILLENBURG, Ernest	d. Mar 6 1852	STAHLEKER, Anna	1878-1962
(s/o H & M)	a. 10mo,7da	SMITH, Julia A(Feb 16 1834-Apr 3 1902	
WILLENBURG, Maria P	d. 1836	Alfred (d. June 2 1864;a.50yr	
(d/o H D & M E)	a. 6yr,8mo	Freddie (d. Apr 18 1860;a. 2-9-25	
WILLENBURG, Henry D	d. May 2 1872	Henry (d. Dec 6 1867;a.19y,14d	
	a. 48yr	(above 2-s/o A & E or I?)	
E A C	no dates	RANK, Emma B	d. Dec 19 1887
K J H	no dates	(d/o I & I Rank)	a. 20yr,9m,14d
M A H	no dates	STORL, Walter Harman	1896-1918
REED, Mabelle K	1869-1941	(died in France) (US Vet)	
REED, Thos F M.D.	1870-1922	STORL, Lena C	1865-1940
KING, Mary S(Jun 22 1839-July 4 1896		STORL, Ernest F	1862-1947
KING, J B (Oct 10 1829-Apr 11 1895		WITHINGTON, Martin A	b. Dec 17 1806
NEMEC, baby	1923		d. May 13 1885
JONES, Frank B	1879-1937	WITHINGTON, Margaret	b. Aug 9 1821
JONES, Blanch	1882-1969		d. Dec 4 1902
<u>ROW 2</u> (Section 14)		WITHINGTON, Frank H	b. May 1 1850
MORGAN, William	1869-1921		d. Oct 19 1890
infant		MUMM, Sarah (w/o John)	b. Mar 1 1785
MORGAN, Anna J (w/o John)	1839-1914	in Lancaster, Pa	d. Apr 25 1853
John (Oct 23 1840-Nov 10 1898		MUMM, John (born in Mintz, Germany	
JAMES, Clarence M	1871-1952	b. Jan 6 1771	d. Aug 15 1855
Clara M	1877-1955	<u>ROW 3</u>	
LEIFER, Ethel C	b. May 25 1890	SNYDER, Herbert J	1879-1942
	d. Dec 31 1895	FLICKENGER, Margaret	b. Jul 12 1893
LEIFER, Ivy R(Apr 9 1885-Feb 28 1896		(d/o C?S & B M)	d. Nov 13 1894
LEIFER, Rudolph (US Vet)	1849-1906	RICE, Christopher D	1824-1901
LEIFER, Elnora(w/o Rudolph)	1856-1934	RICE, Sarah A (w/o C D)	1833-1907
BACHTEL, Bertha(w/o Foster)	1880-1909	RICE, Warren D	1871-1893
NOTTER, Christina (Mother)	1859-1941	WIDGEON, Wm (d. Sep 27 1866;a.78yr	
Jacob (Father)	1850-1919	Ruth E (d. June 2 1866;a.81yr	
SHERTZER, Mary G?	d. Aug 24 1864	SHERTZER, Charles C	1856-1933
(d/o ? & M E)	a. 27da	SHERTZER, Nellie E	1858-1943
SHERTZER, L L	1851-1909	SHERTZER, DR John	1798-1879
HOWARD, Allie Dove(Jan 15-Sep 8 1890		SHERTZER, Anna C	1796-1876
MILLER, William E	d. Jan 8 1874	SCHERTZER, Adaline	b. Nov 11 1828
(s/o G & S E)	a. 6yr,2mo		d. Aug 30 1845
KRATSCH, Emma S	1874-1944	DANGLER, Mary M	1826-1907
Priscilla M	1902-1972	HINE, Eliza A	b. Sept 3 1804
(illegible stone)		(w/o George D)	d. Jan 23 1872
BRAUN, P T (born 1791 in Durkheim on		George D (Jun 26 1803-Apr 17 1849	
the Hardt, Germany)	d Aug16 1850	George Mortimer	a. 1yr,7mo
McINNES, Hugh	1885-1946	Sarah Adelaide	a. 1yr,6mo
Maude E	1887-1920	Sarah Alice	a. 1yr,7mo
RINGLEY, John W 11	1914-1937	(above 3-ch/o GD&EA)	no dates)
John W	1883-1946	WEAVER, France E	b. Feb 13 1829
Alice S	1888-1962	(d/o GD&EA Hine)	d. July 2 1859
SMART, Sarah A	1842-1920	HINE, Emma (Aug 11 1838-Dec 31 1873	
BARKHEIMER, Franklin L	1857-1941	BUCHANAN, Donald	1863-1942
Mary E	1859-1940	BUCHANAN, Anna I	1865-1945
CLAY, Flora A	d. Dec 22 1849	BUCHANAN, Harry D	1888-1908
(d/o W P & E)	a. 6yr,3mo,2da	KRATSCH, Anna M	1874-1957
CLAY, Wm P (Apr 19 1811-Apr 22 1889		Oscar L	1876-1936
Eliza (Sep 14 1817-Sep 17 1880		GIBFORD, Maria A	d. Nov 20 1849
PATTERSON, William Russell	1932-1933	(w/o A Gibford)	a. 23yr,1m,24d

SMITH, Ralph H (d. Oct 8 1846;a.29yr Milo (d.Oct 20 1834;a.17yr (3 illegible stones)	BAUS, Frederick J BAUS, Ida M BAUS, Howard M BAUS, Jacob BAUS, Harry J STRAUGH, Henry Mary	1890-1912 1873-1940 1894-1949 1867-1952 1892-1918 1848-1941 1854-1932
SCHAFFER, Eliza Jane 1854-1934 Wm H (Co K 115 OVI) 1840-1914	KRATSCH, Herman (Co E 10 OVC)	b. Oct 8 1844 d. Apr 23 1909
CLAY, Walter T (s/o T & LF)1880-1900	KRATSCH, Bertha A (w/o Herman)	b. Jun 25 1848 d. Sep 27 1911
CLAY, Laura F(Nov 28 1850-Apr 9 1939	___ Lenora	1872-1881
CLAY, Taylor (Aug 15 1848-Aug 1 1902	___ Sarah Ella	1878-1881
PATTERSON, William H 1878-1956	___ Albert H	1880-1881
PATTERSON, Ethel L 1895-1976	MARCHAND, Lewis	1855-1931
MERRIMAN, Hugh D 1815-1888	MARCHAND, Lydia A	1860-1915
Anne (w/o Hugh D) 1815-1893	COXEY, GEN Jacob S (US Vet)	1854-1951
JONES, Wm D (d. Dec 22 1887;a.49yr Martha (Aug 10 1842-Apr 12 1896	(Leader of Historical "Coxey's Army" 1894)	
RANCK, Laura Coxey 1877-1935	COXEY, Henrietta J(w/o JS)	1867-1951
GIBLER, William (Co A 162nd OH Inf) d. Nov 15 1888 a. 64y,7m,17da	SCHAFFER, Edna F	1876-1965
GIBLER, Susan d. Apr 25 1910 (w/o William) a. 84yr,5m,21d	SCHAFFER, Harry W	1875-1951
STORL, Ella M b. Sep 14 1893 (d/o E E & L) d. Aug 8 1896	SCHAFFER, Nellie Lucile	1898-1919
STANSBURY, Minnie 1865-1895	SCHAFFER, William E	1902-1928
STANSBURY, Della 1873-1902	(SECTION 14 copied - Summer of 1982 by: L Evelyn Strong)	
STANSBURY, Tishe H 1839-1917	SECTION 15	
STANSBURY, Maggie 1845-1925	ROW 1 (Starting on a line between Section 14 and Section 15-- Reading West to East)	
STANSBURY, Oliver 1870-1911	YOUNG, Jacob	1858-1936
___ Lillian (Sep 18 1870-Sept 5 1896	Elizabeth	1859-1945
ROW 4 (Section 14)	BATES, Oscar H	1873-1954
COCHRAN, Sarah Ann 1865-1938	Elsie V	1886-1962
TALLMAN, Almira d. Sep 19 1840 (w/o Paris) a. 31yr,3m,26d	Irene May (Daughter)	1905-1929
TALLMAN, Caroline Amanda (d/o Paris & A)d. Jul 27 1840 a. 1y,5m,27d	EBERHART, Robert H	1911-1929
EAGHUES, Mary (d.May 19 1841;a.48y	EBERHART, Frances M	1880-1939
HAY, Barbara Helen d. Dec 31 1929 (illegible stone)	EBERHART, William W	1883-1943
MOORE, Arthur G 1882-1941	(Massillon F D)	
Eva L 1887-	McCUNE, Anna Hess	1868-1951
KRATSCH, Geo W (7/7 1882-Feb 11 1921	GROSSMAN, Francis M (s/o D & M? A)	
KRATSCH, Herbert(7/15 1887-May 8 1914	d. Apr 5 1863 Lexington Co B?	
BASLER, Harold Willard 1908-1909	101 Reg OVI a. 24yr,3m,9da	
BASLER, David 1877-1963	(2 illegible stones)	
BASLER, Florence M 1882-1945	MANZ, John Anthony	1891-1924
GEIS, Jacob P 1859-1935	MANZ, Ruth Mathwes	1896-1918
GEIS, ? 1860-1927	SPELMAN, Florence E	1868-1939
MARCHAND, Myrtle M 1881-1918	FOGEL, Charles F	1861-1930
DIBELL, Frank J 1859-1930	MELLON, Nellie A	1870-1934
Mary E (w/o Frank J) 1862-1942	PIPER, Bertha A Fogel	1873-1902
AGLER, Arthur L 1896-1912	FOGEL, Frederick	1840-1914
AGLER, Charles A 1871-1936	(Co A 13th OVI)	
AGLER, Minnie A 1874-1947	Elizabeth A	1841-1920
ROW 5	MILLER, Harry	1881-1955
BAILEY, Elizabeth 1875-1969	Mary M	1882-1950
Clifton Lee 1862-1915	JONES, David R	1874-1950
HAY, Walter W 1895-1960		
Edna M 1896-		

JONES, Ida May	1876-1930	BURRELL, Lucinda	1868-1945
McEWEN, Earl L (OHIO SFC 70 Co Trans Corps WW1)Jan 7 1890-May 31 1951		BURRELL, John W	1865-1929
McEWEN, Flora E	1867-1959	MYERS, William H	1874-1930
McEWEN, Fred L	1862-1931	Elva O	1874-1956
McEWEN, Edith L	d. Aug 5 1861	MIGGE, Julius F	1857-1941
(d/o J M & H E)	a. 6yr	Bertha A	1857-1930
McEWEN, Harriet E	b. Jun 14 1832	MATTHEWS, Grace Lett	1893-1902
	d. Oct 1 1902	Margaret	1854-1934
McEWEN, J M	no dates	Wayne	1854-1941
STEELE, Mary F	1860-1937	Rebecca (Aug 23 1823-Jan 4 1889	
DR William	1858-1925	Henry (May 9 1821-Sep 28 1895	
MILLER, Clara E	b. Dec 25 1868	ZIMMER, Frederick W	1857-1910
	d. Jan 25 1930	Mary S	1857-1942
MILLER, DR Burton J	b. Jan 29 1864	E U, O U, L U, (illegible stone with 3 sets of initials)	
	d. Mar 18 1952	UHLENDORFF, Victoria	no dates
KRAUSE, Edward H	1886-1960	GILLES, Flora K	1860-1935
Emma P	1892-	KAIL, George W	1862-1881
WILKER, Milton H(PVT Medical Dept WW1) Dec 19 1895- Feb 7 1955		Harriet (Mar 18 1831-Jan 11 1901	
WILKER, Helen B	1896-1963	Mary E	1854-1948
NEFF, Naomi	1869-1946	MATTHEWS, John(Mar 23 1857-Oct 1 1896	
SMITH, CAPT John M - buried at		LEADING, Clara	1898-1922
Arlington, Va	no dates	LIMBACH, Martin S	1863-1937
Eliza Jane (Wife)	1820-1908	Flora M	1868-1929
Marshal A	1850-1853	HATMAKER, Joseph	1819-1893
DIEFFENBACHER, Katherine	1858-1917	YETZER, Joseph	1876-1929
Philip J (Father)	1853-1923	GROSS, Jacob (Father)	1860-1935
McEWEN, Frances L	d. Feb 21 1819	Elizabeth (Mother)	1865-1950
(d/o R S & L M)	a. 3yr,7mo	GROSS, Walter J	1888-1971
WEFLER, Susan E	1876-1930	GROSS, Ernest	1886-1960
LORD, Edwin B	1866-1940	GROSS, CAPT Robert E	1918-1945
LORD, Mabel S	1869-1955	GROSS, Clara M	1895-
LORD, Thelma(Nov 27 1897-Feb 26 1957		EVERHART, Harvey C	1860-1931
KEEP, Ruth S	1892-1929	George K	1865-1901
Frank	1886-1936	Florence E	1851-1853
LANNING, William C	1874-1940	Anna	1787-1867
RUCH, Ulysses C	1868-1944	Jacob	1788-1874
RUCH, Roma E	1875-1937	Peter	1819-1884
RUCH, Elizabeth Y	1869-1930	Elizabeth	1827-1905
RUCH, Marcellus O	1872-1961	Henry	1860-
GUILLOUMA, William T	1890-1953	POMEROY, Calvin	1849-1921
Hazel May (Wife)	1895-1942	Loretta	1853-1933
SHROM, Charles	1856-1932	SHOUPE, William H	1847-
Annie (Wife)	1866-1953	Martha J (Wife)	1849-1920
Willie (Son)	1892-1906	John A (Nov 22 1876-Sep 28 1900	
RUCH, Payne K	1909	STARK, Hannah (Mother)	1835-1916
RUCH, Natalie W	1907-1909	Osmer C (Father)	1835-1904
RUCH, Mary F	-	Edmond M	1856-1908
RUCH, Annie L	-	STARKE, Sarah	d. Jan 8 1860
WELKER, Geo (Feb 21 1816-Mar 28 1889		(w/o Andrew)	a. 29yr,8m,14d
Mary A (Wife)	1825-1917	STARKE, And'w (Co H 13th OH Inf) -	
Mary F (Aug 21 1855-Dec 3 1856		STARKE, Sidney Edwin(s/o Osmer & Han- nah) Jun 6 1857-Nov 22 1862	
Annie L (Aug 25 1859-Oct 5 1860		STARKE, Mary E	1859-1930
Jennie L (Aug 5 1850-Jan 12 1920		STARKE, Dora M	1889-1909
BURRELL, William A	1888-1930	STARKE, George (s/o O & H)	1875-1898

ROHR, Philip(Sep 26 1846-Apr 23 1901	GALLATIN, William	1828-1916
Catherine(Aug 18 1850-Nov 28 1919	GALLATIN, Harriet	d. Jul 20 1887
ROHR, Philip C	(w/o William)	a. 51yr,3m,29d
STONER, Clara Buch	HERMAN, Anthony	b. Aug 23 1831
WOLF, Philip	d. Feb 27 1886	a. 54yr,6mo,4d
Catherine P (Wife)	GROJEAN, Mary Herman	d. Sep 29 1894
WOLF, Cornelia	a. 57yr,1m,12d	
(d/o P H & C)	RODENHAVER, Flora E Rudy	1861-1928
WOLF, Franklin C(OHIO PVT 13 Bn F A	RUDY, James (d.Oct 11 1894;a.36-3-10	
Repl Depot WW1)	HERMAN, John	1872-1891
b. Aug 27 1894	? Mother	1861-1928
d. Sep 30 1918	(illegible stone)	
WOLF, Willard F	? Father	1858-1894
b. Aug 14 1883	WERT, Sarah F Piper(Mother)	1840-1907
d. May 13 1940	DERWALT, Martin G	1845-1922
MOSEMAN, Wm(d.Sep 15 1833?;a.24-9-11	(Co D 13 Regt OVI)	
NOBLOCH, Marion G	DERWALT, Catherine	b. Oct 15 1853
Velma M	d. Nov 28 1927	
1888-1966	DERWALT, Carrie(Feb 4 1874-Dec 7 1940	
MARSHALL, Thomas	SCHOLDER, Edward F (Co K 115 Regt	
d. Feb 24 1859	OVI) Aug 12 1844-Mar 28 1907	
a. 63yr,3m,3da	SCHOLDER, Henry C	1855-1928
MARSHALL, Isabella	SCHOLDER, Frederick	1826-1900
(w/o Thomas)	SCHOLDER, Juliana F	b. Apr 1 1794
a. 76yr,26da	(w/o John)	d. Sep 13 1860
MARSHALL, Thomas C	SCHOLDER, John (Born Sept 8 1784 in	
1841-1931	Germany;d.Nov 30 1872;a.88-2-19	
MILLER, James	? Adaline (illegible)	
1921-1929	AGLER, Elizabeth	1852-1915
MILLER, Robert	AGLER, Lucian	1848-1907
1926-1926	GOOD, Sophia	1848-1904
MILLER, Andrew J	Lewis (May 10 1849-Jul 18 1911	
1886-1936	Mary A (?or Marya)age 73 no dates	
MILLER, Ruth E	Jacob (d. Mar 31 1865?;a.77-7-11	
1900-1967	Julia(wife)(d.6/27 1886;a.80-9-17	
MILLER, Cameron	(illegible stone)	
1856-1929	BAKER, Sarah	
MILLER, Margery E	ROAN, Elizabeth (w/o J C)	1882-1909
1859-1934	STEELY, Lucinda	b. Feb 25 1857
RICE, Asa (d. Feb 23 1863;a.69yr	(Mother)	d. Dec 25 1942
Sally (wife)d. Aug 30 1869;a.71yr	E D & F S	
George (d. Mar 2 1822;a.1mo,12d	BOWMAN, Samuel C (GAR)	1822-1898
Ezra P (d. Jan 14 1833;a.6mo,3da	BOWMAN, Elizabeth	1827-1895
Eliza W (d.Nov 25 1832;a. 7y-1m-7	BOWMAN, May	1868-1942
Permelina(d Sep 6 1834;a.15y-1-20	UHLENDORFF, Ida	1854-1942
Julia A (d.Nov 30 1861;a.38y-4-10	UHLENDORFF, Otto	1840?-1916?
Charlotte(d. 9/12 1866;a.49y-5-21	(SGT Co 76 OVI)	
(above 6-children of A & S)	UHLENDORFF, Otto O	d. Aug 11 1879
MEAD, Hellen	(s/o O A & I J)	a. 9mo,5da
(d/o E & C S)	ALBRECHT, Frederick C	1848-1888
a. 17day	Mary E	1859-1935
MILLER, Frank J	AXE, Isabella	1839-1936
1874-1954	WILKIN, Cora Ann	1869-1904
MILLER, Flora B	HEIMSOATH, William H	1874-1936
1862-1934	Cora V	1880-1958
DEWEESE, Maud Miller	MOSEMAN, John	1865-1917
1870-1906		
HOWALD, Jeremiah		
d. May 10 1883		
a. 74yr,4mo		
HOWALD, Catharine		
d. Jan 13 1894		
(w/o Jeremiah)		
a. 78yr		
MOSEMAN, John(d.Dec 29 1892;a69y,14d		
Susan (d.May 1 1909;a.82-7-21		
HOWALD, baby		
d. Aug 21? 18?		
TIPPING, Mary E		
1835-1916		
Robert (Jul 11 1837-Jun 27 1896		
MILLER, Mary H		
b. Feb 25 1839		
(w/o Augustus)		
d. Jan 28 1886		
MILLER, Augustus		
1835-189?6		
<u>ROW 2 (Section 15)</u>		
WEBBER, D W (d. Jan 7 1854;a.34yr		
Julia A(wife)d. Aug 7 1878;a.59yr		

LEHMAN, Anna M (illegible stone)	1829-1864	CROOKS, Almira A	b. Jan 12 1847 d. Dec 24 1885
FLEIG, Gotleib	1840-1908	CROOKS, Wm H (Apr 16	1846-May 9 1907
Mary Anna (Wife)	1842-1921	SCHOLDER, Henry	b. Oct 19 1817 d. Nov 28 1884
OECHSNER, Blanche K	1893-1931	Nancy (Dec 20	1819-Mar 8 1894
KYSER, Joel F	1865-1930	SCHOLDER, Martha	d. Dec 12 187?
Meta M	1866-1939	(d/o ?)	a. ? lda?
<u>ROW 3</u> (Section 15)		SCHOLDER, Ida E	d. Sep 16 1869
JACOBY, Elizabeth M	1841-1916	(d/o E F & E A)	a. 6mo, 1lda
Jacob (d. Jan 8 1890; a. 73-2-20		SCHOLDER, John J	d. Jan 21 1895
Abbie(dau)d. Dec 2 1877; a. 7yr, 6mo		(s/o J J & S)	a. 3yr, 10m, 1da
(2 illegible stones)		SCHOLDER, infant d/o H & L	1905
FISCHER, George W	1883-1936	SCHOLDER, John J	1848-1904
GEORGE, Carrie (Mother)	1864-1953	SCHOLDER, Sarah A	1850-1938
KREAR, Isabell	b. Sep 23 1839 d. Mar 11 1904	SCHOLDER, Mary H	1882-1949
LAPE, Kirkie	1873-1875	GETZ, Howard E	1922
LAPE, Horace	1851-1936	WODTLY, Father	1851-1906
LAPE, Margaret	1826-1910	WODTLY, Leo	1898-1918
LAPE, Lazarus	1813-1883	WODTLY, Mother	1865-1944
LAPE, William F	1849-1916	GETZ, Mary E	1916-1918
(Erected by Brother Horace)		LINDOP?, Thom W(d. 8/30 1863; a. 36-1-8	
LAPE, Frank T	1871-1900	WODTLI, Ernst	1882-1913
(F C B Dallas Lodge #70, TX)		KELLER, George W	1859-1928
SNYDER, Harry J	1903-	Sarah J (Wife)	1860-1943
Evelyn	1905-	KELLER, Clifford A	1895-1918
GUERNSEY, George E	1878-1947	(Battery B F.A.R.D.)	
Hazel B	1882-1965	KELLER, Hazel	-
CRISWELL, Myrtle	d. Jul 19 1913	KELLER, Ruthie	-
	a. 25yr, 3mo	HEDEN, Roy	1894-1918
WISKUSKY, Anthony	b. Aug 13 1844 d. June 1 1925	MEYER, Albert A (Son)	1904-1934
Eva (Wife) Oct 11 1852-Apr 17 1912		MEYER, Elizabeth(Mother)	1876-1946
SWIHART, William C	1879-1964	MEYER, Ferdinand(Father)	1864-1937
Bernice B	1879-1947	HELSCHER, Wm(Apr 21 1849-Oct 31 1898	
CRISWELL, Earl Leroy	1911-1912	CAMERON, SGT W?C? Co A 162 OHIO Inf	
WEISE, Adolph A	1861-1911	<u>ROW 4</u>	
Mary J	1875-1954	LANDIS, Nettie M (Sister)	1876-1899
BOWMAN, Emma C	1852-1910	FARRELL, Helen S	1875-1958
A Hershey	1849-1936	Harry V	1874-1953
KOTHE, George G	1883-1954	VICKERY, Eva Audel	1857-1933
Hetty F	1884-	George B	1856-1925
Elva	1906-1910	HOLLISTER, Louisa A	1836-1910
Frank	1904-1911	SMITH, J Benton	1843-1925
SEITZ, Eva D Flurschutz	May 27 1790	(Co A 13th OVVI)	
(w/o Valentine)	d. Apr 28 1872	Almyra B	1843-1894
RUGHEIMER, Andreas	d. Nov 28 1868	McLAUGHLIN, Duncan H	b. May 12 1802 d. Mar 16 1892
	a. 56y, 11m, 19d	McLAUGHLIN, Elizabeth	b. Apr 22 1863 d. Apr 10 1891
RUGHEIMER, Philipine	d. Mar 31 1892	McLAUGHLIN, John	b. Feb 23 1849 d. Jan 7 1883
(w/o A)	a. 70yr, 1m, 24d	McLAUGHLIN, Duncan H	d. Mar 30 1860
ARTHUR, Arline M	1882-1908	(s/o D H & E)	a. 6yr, 2mo, 19d
ARTHUR, Frank B	1854-1922	GREENAWALD, Henrietta	d. Oct 23 1860
ARTHUR, Elizabeth(w/o F B)	1861-1939	(d/o M & H)	a. 5yr, 10mo, 5d
ARTHUR, Harry G	1880-1938	Michael (d. Jan 13 1873; a. 53-7-21	
CROOKS, George W	b. Feb 22 1874 d. Aug 5 1913		

GREENAWALD, Henrietta d. Sep 27 1890 (w/o Michael) a. 69yr,28da	LUZIUS, Barbara d. Aug 27 1865 (w/o Peter) a. 35yr,3mo
BRAHM, Katharine d. Feb 8 1862 a. 75yr,5m,8da	Caroline 1838-1897 Mary 1851-1869
FREDERICK, William H 1857-1903	KNESBECK, Madeline 1864-1926
FREDERICK, Lena H 1863-1949	HOWALD, Everett 1878-1912
FREDERICK, Florence H d. May 20 1882 (d/o W H & L H) a. 1yr,9mo	FRICKER, Karl W 1883-1964 Rose M 1885-1961
CROOKS, Jonathan b. Sep 25 1817 (Father) d. Sep 24 1883	KLINE, Anna E Bean b. Feb 5 1859 (w/o O P) d. Jan 29 1917
CROOKS, Rebecca L b. Nov 21 1824 (Mother) d. Dec 26 1885	Oliver P (Oct 8 1857-Mar 16 1924
<u>ROW 5 (Section 15)</u>	KLINE, C W (Dec 13 1821-Jan 12 1892 Salome (Dec 20 1862-May 30 1907
ELLWOOD, Catharine 1821-1890	FORST, Elizabeth d. Mar 23 1893 (w/o Jesse) a. 65y,11m,20d
ELLWOOD, John(d.Sep 1 1861-a.62yr,6m	Jesse (d. Jun 18 1892;a.75y,1m9d
LOHRER, Mary 1854-1940	Clara E(d. Dec 8 1862;a.6yr,11da
LOHRER, John (US Vet)1827-1909	Emma M (d. Nov 12 1862;a. 4year
HOWALD, Sarah J (w/o J J) 1846-1907	Jesse E(d. July 2 1889;a.28y,3m2d
HOWALD, John J 1837-1913	Minnie (d. Jun 15 1869;a.2y,2m,9d (above 4-children of J & E)
LOHRER, John W d. Feb 3 1895 (s/o J & A) a. 3yr,10m,17d	LEE, Ella Forst d. Nov 19 1927
LOHRER, Marie A 1894-	STOEHR, infant s/o L& Ida(d.?? 1850
LOHRER, Amelia B b. Oct 16 1861 (w/o J) d. Apr 27 1900	VICTOR? (illegible)
LOHRER, Jacob b. Mar 20 1856 d. Dec 24 1935	GEIS, Peter 1855-1925 Mary E 1854-1932
(h/o Amelia)	NIST, Donald E d. Feb 11 1919 (Grandson of Geis)
LOHRER, Estella K b. Feb 19 1890 d. Mar 24 1957	GEIS, Catherine (w/o Peter) born on the Atlantic Ocean Jul 19 1839 d. Aug 7 1887 a. 48yr,18da
ROBERTS, Helen M b. Apr 30 1896 d. Feb 11 1960	GEIS, Peter(b.in Germany-Aug 24 1829 d. Dec 24 1887 a. 58yr,4mo
URSHEL, Daniel(5/17 1835-Sep 16 1905	GEIS, Caroline 1863-1943
URSHEL, Caroline Geiger (w/o D) (May 13 1841-	William H 1861-1892
GEIGER, Martha(Sep 1 1835-Apr 23 1859	Susanna M 1857-1937
SETTERLIN, Catherine 1883-1910	John P 1854-1931
BAUER, Barbara(w/o Martin) 1842-1906	TSCHAN, Edward F(7/21 1893-Apr 1 1894
GRAYBILL, William W 1881-1912	GEIS, Sophia 1837-1897
WARNER, Abbie Graybill 1886-1947	Philip 1835-1914
WINOLD, Charles O b. Dec 16 1858 d. Jun 24 1914	GISE, Charles H Feb 10 1958 Ada Coleman Mar 24 1926
GREENFELDER, Bertha Luzius 1874-1963	GEIS, Arthur(Mar 29 1874-Sep 15 1894
GREENFELDER, Andrew F 1871-1943 (Co D 20th Regt Inf) (USWV)	GISE, Lewis W 1838-1922
LUZIUS, Peter (d. Mar 16 1852;a.1day	Wilhelmina 1835-1920
Christena (d. May 7 1858;a.2yr,9d	Robert Paul 1875-1916
Amelia E (d. Sep 7 1864;a.5mo,16d	WEAVER, Elizabeth 1791-1863
B Louisa (d.Jul 11 1858;a.5mo,15d	ALLEN, Ann (w/o Austin) 1811-1877
Martin (d.Oct 31 1862:a9y,5m,7d (above 5-children of P & B)	WISKUSKY, Paul 1884-1914
(illegible stone)	FREEMAN, O S 1842-1930
LUZIUS, Philip(d.Apr27 1886;a31-3-20	FREEMAN, Inez (d/o OS&M) 1863-1938
Mary (d.May 18 1863;a.17-6-21	FREEMAN, Mary (w/o O S) 1840-1915
Frederick(d.Aug 17 1888;a.20y,1mo	SNYDER, Leuisa 1897-1897
Wilhelmina(d.Sep 7 1865;a.1mo,7da (above 3-children of P & B)	REAM, Helen Snyder 1895-1963
	HONSE, Marilyn Ream Weisgarber 1830-1952

MATTHEWS, PerLee J	1881-1958	___ Fredie	
MATTHEWS, Marie A	1893-	(Cemetery Records: Frederic C	
MATTHEWS, Isabel	1852-1933	s/o Frederic J & Mary Benskin	
MATTHEWS, Urias H	1849-1931	?Aug 12 1831 - no other dates	
MATTHEWS, Clara E	1884-1974	-Drowned)	
MATTHEWS, Charles H	1879-1913	___ John	
BLAECCKER, Mary Ann C	b. Dec 10 1842	ROHR, Peter	1848-1916
	d. Aug 11 1877	ROHR, Heinrich(d.Dec 2 1871;a.60-2-18	
WILSON, William (My Husband) Member		Margaret (d.Sep 21 1896;a.83y,10d	
of Co A 13th OVVI)		SHERRER, Valentine	d. Sept 5 1863
d. Nov 8 1878	a. 35y,8m,16da		a. 15yr,5mo
Regina	b. Nov 5 1845	SHERRER, Valentine	d. Sep 26 1855
(w/o William)	d. Oct 5 1883		a. 38yr
BLAECCKER, Joseph	d. Dec 1 1886	ROHR, Daniel	1857-1929
	a. 69y,1m,13da	BLATZ, Jacob J	1874-1931
BLAECCKER, Elizabeth	d. Jan 22 1895	BLATZ, Louisa J	1880-1951
	a. 74y,3m,21da	BLATZ, Irene E	1901-1980
WILSON, Willie	b. Sept 6 1870	(illegible stone)	
(s/o W & J)	d. Jul 13 1872	MYERS, Elizabeth	d. Apr 11 1860
<u>ROW 6</u> (Section 15)		(w/o B W)	a. 40y,1m,28d
JACOBY, Mary E	d. Mar 2 1863	SMITH, Mitchell E	1843-1910
(w/o Jacob)	a. 31yr,7da	Minerva	1848-1890
HOUK, Mary	d. Feb 3 1862	MILLER, Sarah(May 4 1834-May 13 1894	
(w/o John)	a. 51y,2mo,7da	WENDLING, Mary	b. Feb 18 1844
JACOBY, Mary Margaret	d. May 6 1859	(w/o Frederick)	d. May 19 1898
(w/o David)	a. 69y,3m,18da	Frederick(Feb 19 1840-July 2 1894	
JACOBY, David(d. Aug 25 1863;a78-4-2		Arvine (Feb 8 1881-Oct 23 1884	
ROUSH, Nathaniel	b. Aug 17 1827	Harry (Jan 10 1886-Jan 12 1886	
	d. Jan 30 1898	WENDLING, Earl A	b. Jan 20 1895
Elizabeth	b. June 3 1830	(s/o C?W & C?M)	d. Jul 29 1900
(w/o Nathaniel)	d. Mar 17 1868	WENDLING, Minnie	b. Feb 24 1899
Caroline Pfouts Beidler (2nd Wife		(d/o F & M)	d. Apr 30 1899
b. Apr 11 1828	d. Dec 25 1897	SCHAFFER, Martin	b. Nov 17 1888
HARDGROVE, Maretta E	b. Jan 18 1870		d. Dec 2 1892
(d/o W W & C)	d. May 31 1872	SCHAFFER, Ernestina W	d. Dec 22 1871
HARDGROVE, Christine	b. Nov 11 1841		a. 62yr
	d. Aug 20 1911	SCHAFFER, Charles P(d.Apr 8 1860;a.5y	
HARDGROVE, William W	b. Aug 14 1842	WALTER, G Henry	b. Mar 21 1828
	d. Oct 11 1893		d. Jul 30 1894
SNYDER, George J	1853-1925	REBSAMAN, Maria T	b. Aug 15 1838
Elizabeth (w/o GJ)	1859-1916	(w/o J J)	d. Mar 5 1900
SNYDER, Laura E	1882-1954	John J (Oct 6 1830-Nov 8 1898	
SNYDER, Mary	1853-1887	KNESBECK, Mathias	1861-1929
SNYDER, John J	1850-1910	KESTNER, Eva Marie	1857-1927
GEIS, Minnie	1885-1960	KESTNER, Christian H	1834-1906
GEIS, Edward	1879-1918	ABELL, Ernest	d. Dec 7 1858
KOONTZ, Henry H	1844-1917	(s/o J G & E)	a. 3yr,9mo,8da
STOHR, Lorenz Samuel	1860-1920	YAWKEY, John Hoover (s/o George &	
Ida Kline	1864-1967	Elizabeth Hoover Yawkey; born	
MERWIN, Alice Kline	1855-1933	in Philadelphia Pa	May 12 1806
Charles Olin	1852-1937	d. in Saginaw, Mi	Feb 12 1889
MERWIN, Ruth Edna	1877-1944	Lydia Hazel Clyman(d/o Philip &	
BENSKIN, George F(FG&M?)buried stone		Lydia Hazel Clyman; born in	
(Cemetery Records: (s/o FJ&MA		Westmoreland Co, Va	Jan 23 1807
d. Mar 10 1859	a. 15yr, 2mo	and died in Detroit, Mi)	
and rest broken off)			d. Mar 9 1888

YAWKEY, Flora Ann (d/o J H & Lydia H
 b. in Stark Co, OH Apr 16 1842
 d. in Bay City, Mi May 19 1884
 Edwin Franklin (s/o John H & L H)
 b. in Stark Co, OH Jun 27 1837
 d. in Bay City, Mi Nov 19 1872
 Mary Ann (Jan 31 1832-Jan 11 1841
 (d/o John & Lydia)
 b. & d. in Massillon, Ohio
 Cordelia (Dec 16 1845-Jan 2 1852
 (d/o John & Lydia)
 b. & d. in Massillon, Ohio
 SNIVELY, Erle O 1880-1923
 (Massillon Fire Dept)
 Carrie T 1880-
 HERING, Laura B 1869-1923
 George 1872-1941
 (SECTION 15 - Copied Fall of
 1982 by: L Evelyn Strong)
 (SECTIONS 11, 12, & 16 share the
 same road--encircled piece of
 land. The imaginary division lines
 of the Sections are difficult to
 follow. Graves near the line may
 be listed in the adjoining Section.)
 SECTION 16
 ROW 1
 PATTERSON, Mary A (Mother) 1846-1910
 James (Father) 1847-1912
 GODDARD, Dorothy A d. Apr 11 1853
 (w/o C) a. 23yr
 SCHWORM, Nicholas b. Jan 5 1824
 d. Dec 29 1877
 SCHWORM, Caroline b. June 3 1829
 d. Sep 17 1902
 SCHWORM, David 1852-1930
 SNYDER, Mary E d. Feb 3 1858
 (w/o G M) a. 68y,3m,13da
 George M (d. Dec 27 1867;a.76yr
 SNYDER, Jacob 1820-1912
 SNYDER, Christina (w/o J) 1824-1909
 SNYDER, Minnie 1865-1929
 MADDER, Katharine(d. Aug 6 1887;a.62y
 John Sr (d. Jul 15 1885;a.68y,5mo
 LANTZ, William d. 1868;a.80yr
 Katharine d. 1876;a.87yr
 MAUSZ, Caroline(d. Oct 23 1877;a.28y
 Charles J (d. Oct 23 1878;a.2yr
 MADDER, John Jr(died at Covington,
 Ky Aug 19 1864 a. 24yr
 Co A 162nd Regt O.N.G. (GAR)
 MAUSZ, Ethel(d/o E&MA)d. Jan 12 1896
 WINHOLD, George P (Geborn Alsenz
 Deutschland, den Nov 8 1816
 d. Jan 8 1891
 Phillipine(d. Sep 10 1908;a88-7-20

WINHOLT, John 1871-1912
 SHEFFLER, Wolf 1833-1911
 SHEFFLER, Christina 1844-1927
 OBRECHT, Michael 1848-1920
 Catherine M (Wife) 1852-1939
 GORGAS, Sophia Atkinson 1778-1849
 (w/o Joseph)
 ZERBE, Jonathan 1811-1875
 ZERBE, Christiana Gorgas 1813-1900
 ZERBE, Franklin 1837-1840
 ZERBE, Ida 1848-1920
 ROW 2
 McALLISTER, Mattie S 1848-1929
 McALLISTER, Melvina 1852-1930
 SHEFFEL, Katie C d. Apr 16 1882
 (d/o W & S) a. 4yr,28da
 MYERS, Lucy 1875-1969
 GOODCHILD, Hortense 1890-1965
 FRANKGKISER, Emma P 1860-1924
 John F 1862-1936
 SCHWORM, Charles Edward 1867-1950
 Lewis
 Charles E
 Louisa H
 Mary C
 Mary E 1862-1935
 ROHR, Fred 1843-1907
 ROHR, Philomena 1848-1905
 ROW 3
 ROHRER, Corah(Sep 30 1821-Nov26 1892
 ZOLLARS, K Robert 1934-1938
 KOONTZ, Frank L 1858-1917
 KOONTZ, Peter(Dec 25 1817-Sep25 1858
 KOONTZ, Catharine b. May 14 1823
 d. Mar 11 1893
 KOONTZ, Peter F 1839-1911
 KOONTZ, Chas (Feb 16 1879-Sep 2 1895
 CROFUT, Lawrence J 1853-1921
 Elizabeth 1857-1933
 KOONTZ, William 1855-1926
 STEINER, Arnold R 1866-1953
 Katherine M 1869-1928
 ROW 4
 SNIVELY, Mahlon J 1851-1914
 Ella J (Wife) 1856-1928
 SNYDER, Augusta M 1888-1950
 MAXSON, Clara Snyder 1876-1918
 LUCKER, Lottie V (d/o A&E)
 PITTZ, John 1855-1923
 PITTZ, Louisa C 1860-1943
 KOONTZ, Bertha M 1884-1963
 KOONTZ, Charlot d. Dec 25 1892
 (w/o F) a. 76yr,3m,10d
 KOONTZ, Frederick d. Feb 16 1866
 (GAR) a. 50yr,3da
 KOONTZ, Frank W 1888-1922

<u>ROW 5</u> (Section 16)			
KOONTZ, Philip	1850-1916	MYERS, Samuel L	1823-1913
Mary (Wife)	1851-1935	LIEBER, Theodore W	1890-1979
WILLAMAN, Nathaniel H	1851-1901	NUTTING, Marcia A	d. Feb 7 1852
Nancy A	1853-1931	(w/o T B)	a. 34yr
NOBLE, Jane Harmount	b. Nov 8 1846	WELTY, Christian	d. Dec 26 1875
	d. Dec 24 1932		a. 87y,9mo,4da
NOBLE, Robert Cooper	b. Feb 21 1848	WELTY, Nancy	d. Jun 30 1860
	d. Oct 24 1898	(w/o Christian)	a. 74yr,3m,27d
NOBLE, Wm (Aug 15 1846-Oct 17 1876		WELTY, Daniel(d.Jul 11 1840;al8-6-21	
NOBLE, Isabella Cooper(born near		BODENHEINIE, Sophia(w/o J H)no dates	
Penrith, England)b. Mar 31 1811		ABBOTT, Lucy (w/o T P)	no dates
	d. Jun 25 1894	Mary S	no dates
NOBLE, Thomas (born near Penrith,		Harriet	no dates
England) Jan 1 1806-Dec 24 1848		Mariah L	no dates
HARMOUNT, Isabella Noble (born near		John W	no dates
Penrith, England)b. Feb 1 1833		Elmer L	no dates
	d. Dec 9 1863	ROGERS, George E	1837-1905
Anna Lydia(Dec 2 1863-Sep 12 1864		Betsey (Wife)	1838-1893
THOMPSON, Mary E	b. Jun 27 1851	TAYLOR, Anna	1882-1902
	d. Oct 11 1942	TAYLOR, C E (Co I?	stone buried
HARSH, Sarah E (d.Oct 1888 a.70yr		HAHN, Christina F	1846-1919
George (Mar 15 1810-May 5 1897		Louisa	1848-1932
HARSH, James (d.Jul 1870 a.35yr		FISHER, Michael	1841-1904
HARSH, Louisa H (d.Dec 1868 a.19yr		Caroline	1844-1906
FIELBERTH, John	1820-1893	SNYDER,? Jacob	d. Dec 3? 1857? a.?
Philipina (Wife)	1845-1929	<u>ROW 6</u>	
MONG, John (Sept 4 1812-Feb 18 1887		MILLER, Frances	1871-1950
Ellen (Mar 28 1807-Apr 16 1873		MILLER, Edwin P	1865-1926
SHERER, Hamilton	d. Jun 26 1858	(illegible stone)	
	a. 57y,5m,25da	TAYLOR, Mother	1825-1898
BURGERT, Chas McIllvaine (s/o A & S)		(illegible baby stone)	1863
	d. Sep 15 1858 a. 17yr,6mo	GUY, Robert	1859-1933
BURGERT, Adam(Mar12 1809-Aug 22 1872		GUY, Sarah Ann Rogers	1858-1937
BURGERT, Sarah Chestnutwood (w/o		GUY, Catharine	d. Apr 22 1899
Adam) Dec 30 1810-Jun 22 1870		(w/o Robert)	a. 37yr
HUMBERGER, Harriet E	1818-1904	(illegible stone)	
A J	1811-1890	ABBOTT, G E (CO A 107 OHIO Inf)(GAR)	
RUCH, Christian	1841-1912	McCONNELL, Eliza	d. Feb 3 1891
Melissa A (Wife)	1846-1925	(w/o J)	a. 86yr
RICHMOND, T R(d.Oct 4 1895;a.82-8-25		MCCONNELL, James	b. Sep 22 1809
Jane E (d.Feb 27 1897;a.77-2-4			d. Oct 31 1898
DOXSEE, Henry(d.Jan 19 1859;a64-1-13		McCONNELL, Hannah(d.Aug 2 1851;a.44y	
Eleanor (d.Oct 4 1874;a.84-1-6		WELTY, Jacob T	1816-1899
KLINKER, Lovina (w/o A)	1817-1911	Phianna Klinker	1822-1907
Absalom (d.Oct 29 1861;a.48y,7m		Cullen	1846-1858
? Mary L (illegible)Oct 28 1851?		Frank	1855-1858
SELWAY, Annie	1861-1923	Lillie	1856-1860
LEE, LIEUT O H(Co A 32 OH Inf)		NAYLOR, Ella Welty	1850-1915
FOLTZ, Ida	1861-1922	KERSTETTER, David	1816-1893
Frank	1861-1936	Sarah A (Wife)	1839-1904
FREIDINGER, Clara	1863-1950	KERSTETTER, Benjamin	1850-1899
THOMPSON, Frank D (US Vet)1860-1888		BOERNER, Harold A	1890-1979
MYERS, Charles F	1856-1936	(CAPT USA WW1)(Massillon F D)	
MYERS, Frank D	1852-1915	BOWERS, Henry A	1860-1935
MYERS, Susan R	1832-1911	WELTY, Ivy	1933
		WELTY, Abraham(6/10 1829-Sep 26 1903	

KNODEL, William	1865-1935	NOBLE, Thomas	(Jun 26 1879 Sep 20 1943)
MOSER, Richard	1875-1878	VETTER, Jesse	(Nov 8 1880-May 22 1952)
MYERS, Godfrey	(d. Oct 22 1858; a. 71yr)	HARMOUNT, Isabel	Noble 1861-1926
Catharine	(d. Feb 13 1860; a. 72-8-13)	SIMPSON, Elizabeth	1858-1944
MYERS, DR Isaac N	d. Aug 25 1862	POE, Maude B	(Jul 13 1880-Sept 6 1934)
Age 29yr (Asst Sur USA, died in		Thomas O	(Sep 19 1877-June 9 1948)
Charge of the Marine Hospital,		WILLAMAN, Grace	1884-1890
Evansville, Ind.-A willing sac-		GEIS, John	(d. Nov 5 1869; a. 45-3-27)
rifice on the Alter of his		SNYDER, Jacob	1844-1914
Country.)		Margaret (Wife)	1851-1941
FINUP, Fred A	1873-	<u>ROW 7</u> (Section 16)	
Rosa	1888-1937	DIPPI, Margaret	d. Oct 22 1866
FOLWELL, Frank Ellsworth	1874-1920	(w/o Jacob)	a. 82yr, 9mo
CORRELL, Maude Folwell	1880-	DIBI, Jacob	(d. Oct 19 1858; a. 68-9-19)
WALTER, Elsie A	1880-1915	MYERS, Thomas B	1823-1900
BOHANAN, Wm	(d. May 6 1889; a. 83yr)	Ann	1830-1907
Sarah (Wife)	(d. Apr 20 1877; a. 65yr)	LEWIS, Emma C	1864-1950
Mary L	(d. Apr 18 1855; a. 18yr)	SCHAUFLE	(illegible child stone)
SNYDER, Malvina	(d. Oct 29 1882; a. 48yr)	ANDERSON, Flora C	(Apr 22 1878-
SHUFELT, Anna	(Feb 3 1839-Jul 13 1901)	Harvey W	(Feb 13 1875-Apr 25 1954)
CHESTNUT, Anna	(d. Jan 8 1861; a. 40yr)	SWIER, George	1846-1910
Little Thomas & his Sister Flora		Mary (Wife)	1843-1924
(Cemetery Records: no dates or		MAY, Wm	(d. Nov 20 1881; a. 51-7-20)
surname-probably Chestnutwood)		Sarah J	(d. Feb 17 1915; a. 88-2-2d)
(illegible stone)		KESSLER, Charlotte	1856-1938
WHITAKER, James	(d. Sep 19 1837; a. 26yr)	KESSLER, Joseph	1835-1914
(illegible stone)		SELWAY, Ann	1835-1912
CHESTNUTWOOD, Sarah	d. Mar 3 1850	Stephen Sr	1835-1919
(w/o A)	a. 71y, 7mo, 26d	FOLWELL, Bruce Vincent	1901-1921
CHESTNUTWOOD, A	(d. Aug 9 1853; a. 73yrs)	CORRELL, Harry Folwell	1877-1957
Charity		PIFER, Phyllis Folwell	1899-1924
(Cemetery Records: no dates or		BODENDORFER, Father	1876-1934
surname-probably the w/o A.		BODENDORFER, Mother	1886-1966
Chestnutwood)		RHINE, Gust	1865-1934
HUMBERGER, George H	d. Sept 7 1854	RHINE, Ida E	1869-1956
(s/o A J & H E)	a. 1yr, 11m, 27d	WEFLER, John J	1859-1914
WHITAKER, J C	(d. Dec 31 1862; a. 25yr)	Lucy A	1862-1933
(2nd BAT Co H 13th Regt OVI -		MOSER, Joseph	(Father) 1849-1918
Killed at the battle of Stone		Mary A	(Mother) 1847-1932
River, Tenn (age 25 yr) (GAR)		MOSER, Charles J	1885-1964
SMITH, Alonzo	1840-1911	MOSER, Samuel John	(PVT Co C 156 De-
Maria (Wife)	1839-1912	pot Brigade WW1)	b. Nov 17 1889
EBERHART, Hannah C	(Mother) 1846-1915	d. Mar 9 1965	
Dewalt S	(Father) 1844-1918	MOSER, Joseph L	1877-1973
MONG, Elizabeth	(Oct 1785-May 1867)	MOSER, Richard	1875-1878
MONG, Elizabeth J	(Mar 1840-Jun 1842)	PROBERT, Reginald T	1895-1934
MONG, Mary	(Jun 1807-Aug 1846)	(Co B 330th US Inf)	
TEXTER, Walter	(2/27 1851-Aug 22 1894)	PROBERT, Minnie L	1892-
HARSH, Jane Eliza	(d. Feb 1841; a. 26y)	MILLER, Amos J	1857-1904
HARSH, Louisa	(d. Jul 1831; a. 1yr)	Minnie Welty	(w/o A J) 1861-1919
HARSH, Susannah	(d. Oct 1836; a. 25y)	? Jacob	(illegible)
(also an infant son)		? Catharine	(w/o Jacob) (illegible)
HARSH, Florence A	(d. Mar 1857; a. 3yr)	SPINDLER, Laura Bowers	1896-1978
HARSH, Hinman H	(d. Apr 1860; a. 3yr)	BOYLE, William E	1876-1949
HARSH, George	(d. Mar 1858; a. 7yr)	Sarah M	1875-1963
HARSH, Jacob	(d. Mar 1834; a. 33y)	NAYLOR, David	1846-1925

KUHN, Elmer H	1872-1919	FINK, Esther E Seaman(w/oU)	1835-1921
BORDEN, S P	1833-1911	MONGASTER, Clarence (stone buried)	
Mary M	1837-1917	MYERS, Solomon	1879-1954
ROOS, Bessie M	1884-1969	Bertha B	1882-1953
MONG, George H	1880-1919	BERG, Ellie	1875-1931
MONG, John K	1905-1919	BERG, Amelia W	1862-1917
MONG, Donald F	1908-1919	BERG, Michael	1838-1922
(illegible stone)		BERG, Susanna (Wife)	1839-1911
DOCKER, Frederick	b. Mar 23 1858	<u>ROW 10</u>	
	d. Sep 20 1896	GRAHAM, Wesley	1847-1903
CLAPPER, Nathan	1880-1917	Margaret	1850-1907
CLAPPER, Elsie	1881-1964	Haid, Burkhart(d. Nov 11 1859;a.59yr	
CLAPPER, Howard C	1907-1961	RAMBAUD, Otto Sr (Father)	1858-1947
WISEMAN, Adam P	1818-1898	RAMBAUD, Mary Most(Mother)	1856-1929
WISEMAN, A P (Co I 76th OHIO Inf)		RAMBAUD, Ella(d. Oct 20 1898;a.6y,5m	
WISEMAN, Elizabeth(w/o Adam)	1825-1912	RAMBAUD, John(d. Oct 27 1883;a.2y,9m	
CROOKS, John	1787-1870	BERG, Katie (Apr 30 1865-Dec 24 1899	
Elizabeth (w/o John)	1795-1879	BERG, Clara (Jul 29 1869-Aug 11 1887	
MARCHAND, Susan Shearer	1876-1960	BERG, Margaret	1815-1867
MOST, John H	1901-1929	MITCHELL, John(d. Sep 21 1859;a.63yr	
<u>ROW 8</u> (Section 16)		VON KANEL, _____	
HANN, George	1825-1914	EDMAN, Albertina W B	1839-1876
Jane Robson	1827-1914	SEAMAN, Harold Edman (OHIO PVT USMC	
(Natives of England)		WW1) June 7 1896-Mar 1 1964	
HANN, John (Son)	1858-1924	SEAMAN, Frank E	1865-1936
Mary E (Daughter)	1866-1954	SEAMAN, Hilda E	1866-1956
CLAPPER, Walter S	1912-1914	SEAMAN, Harold E	1896-1964
CORMANY, Mary E (Mother)	1851-1930	SEAMAN, Josephine A	1893-1964
Levi (Father)	1848-1921	SEAMAN, Mary A (d/o N & E)	1834-1909
SCHERTZER, Walter(s/o FH&A)	1897-1901	SEAMAN, Thomas Harvey	1839-1925
CLAPPER, "Our Mother"	1850-1906	SEAMAN, Maryann	1834-1918
BAILEY, Philip(d.7/23 1861;a.48-9-16		SEAMAN, Bertha E	b. Mar 26 1870
LAMB, Jacob	1819-1908	(d/o T H & M A)	d. Sep 23 1898
Mary A (w/o Jacob)	1823-1893	SEAMAN, Noah	1808-1883
Frederick	1785-1859	Elenor	1810-1885
Catharina (w/o Frederick)	1790-1867	LAVIERS, John	1860-1941
Anna Maria(Nov22 1823-Sep 20 1893		Margaret E	1864-1946
DOUGHERTY, Susan	1856-1940	<u>ROW 11</u>	
(illegible stone)		(illegible stone)	
JONES, Louie	1903-1913	MYERS, Daniel (d. Jan 27 1855;a.72yr	
<u>ROW 9</u>		MYERS, Mary (Jun 21 1860-Apr 24 1889	
JONES, D A	-	LEWIS, Mary	d. Aug 22 1860
SMITH, Helen (Mother)	1844-1910	(w/o David)	a. 29yr,3mo
HUMMEL, Edward Lawrence	1899-	LEWIS, Margaret	d. Jun 26 1888
Vera Seaman	1903-	(w/o David)	a. 46yr,7mo
SEAMAN, Christi Ann	d. Mar 3 1859	LEWIS, David (Apr 5 1830-Dec 13 1899	
(w/o Levi)	a. 24yr,3m,7da	STROBEL, Estella A	1877-1961
SEAMAN, Levi (Co K ? (stone buried)		STROBEL, Laura	1851-1925
HUMMEL, Selma M	1929-1970	STROBEL, Charles G	1848-1925
Nola Mae	d. Jun 15 1927	STROBEL, Walter C	1875-1943
(on the other side of the above		THOMPSON, Jane	d. Mar 6 1860
Hummel stone)		(w/o Robert)	a. 78yr
SEAMAN, Emma(Feb 18 1883-Jan 15 1975		CRAIG, Jane T	1826-1923
SEAMAN, Fred(Dec 22 1872-Jul 30 1957		Johnson B	1826-1869
SEAMAN, Olive Rose (Jul 2-4 1902		<u>ROW 12</u>	
SEAMAN, Edward(4/22 1868-Jun 13 1947		BULLINGER, Laura	1861-1923

WAGNER, Jacob F	1863-1928	KEEL, Joseph Librand	1849-1918
Clara (Wife)	1865-1941	KEEL, Margaret Ellen	1848-1929
BULLINGER, J George	1824-1900	STAUFFER, Elizabeth	1875-1928
Hannah (Wife)	1827-1904	STAUFFER, John F	1864-1947
BULLINGER, Franklin B	1858-1907	<u>ROW 16</u>	
? Jacob? (illegible)		BAER, David (d. Mar 28 1865;a.67-9-5	
<u>ROW 13</u> (Section 16)		BAER, Henry (Oct 22 1834-Nov 23 1904	
JEFFERS, John	1809-1892	(1st LT Co H 6 Regt MICH Heavy	
Emily P (Wife)	1816-1888	Artillery)	
SCOTT, Cynthia Jeffers	1851-1883	BAER, Jacob D	d. Mar 12 1858
JEFFERS, Niles P	1841-1873	(s/o D & M)	a. 34yr,5mo
GEIS, Albert (Father)	1875-1950	<u>ROW 17</u>	
Mae Belle (Mother)	1881-1928	AULENBACHER, William H	1862-1944
ADRIAN, Sarah A	1855-1931	Caroline P	1868-1947
Louis W	1861-1931	BRYAN, Frank(Jun 25 1886-May 15 1941	
JOHNSON, Rosina W	1876-1960	Stella A (Jan 21 1889-Oct 30 1946	
BULLINGER, Clara May d. June 2 1887		BAHNEY, Gerald W	1871-1942
(d/o L & C A) a. 4yr,9mo		Mary T	1881-1955
BULLINGER, George	1865-1871	ANGERMAN, MARIAH	d. Nov 5 1855
BULLINGER, Flora	1856-1860	(w/o William)	a. 44yr,9mo
BULLINGER, Amelia	1851-1856	ANGERMAN, Myrtle G(Jul 13 1888-	
RAMBAUD, Karl John	1916-1925	ANGERMAN, Clarence W	b. Sep 15 1886
RAMBAUD, Karl	1894-1932		d. Nov 8 1966
<u>ROW 14</u>		HUMBERT, Dennis F	d. Feb 6 1856
BORDEN, baby		(s/o J & S)	a. 1yr,1mo,5da
BORDEN, Maud	1863-1893	HUMBERT, infant s/o J&S	Sep 18 1860
BORDEN, Thule G	1860-1919	HUMBERT, John	d. Feb 19 1861
FREY, Charles T	1871-1953		a. 46yr,1m,27d
FREY, Elizabeth	1872-1954	BROUGHER, Daniel	b. May 3 1811
FREY, S Mae	1896-1962	d. July 4 1878	a. 67y,1mo,25d
GEIS, Geo L Sr(3/24 1867-May 17 1941		(illegible stone-on the ground)	
GEIS, Edith Reay	b. Feb 25 1879	(<u>SECTION 16</u> copied - Summer of	
	d. Dec 23 1961	1982 by: L Evelyn Strong)	
GEIS, George L Jr (Feb 27 1914-		<u>SECTION 17</u>	
<u>ROW 15</u>		(Starting South End to North)	
BURTON, Geo (Mar 28 1880-Mar 2 1920		(Left to Right)	
DOLL, John R(d. May 7 1858;a.32-4-12		<u>ROW 1</u>	
DOLL, (illegible)		JOHNS, David	1835-1905
HUSTON, Mary(w/o Henry)d.Jul 16 1863		Elizabeth	1841-1918
(stone is broken) a.43y,4mo,7da		Dollie B	1861-1881
KEEL, Joseph (b. in Cumberland, Co.,		JOHNS, Richard W	1866-1942
Pa.)d. Oct 24 1864 a. 87yr		JOHNS, Janet T	1872-1960
KEEL, Reece J (d. Feb 23 1864;a.22yr		JOHNS, Mary E(d/o RW & JT)	1906-1909
(Co F 61st OVI) (GAR)		JOHNS, David T	1899-1932
KEEL, John K (d. Sep 25 1855;a.26yr		JOHNS, Vivian W	1897-1975
KEEL, David J (d. Feb 28 1872;a.39yr		DIETRICH, J M(Sep 12 1787-Jun 6 1866	
KEEL, Sarah K Stands d. Nov 6 1876		? (Sister) (Apr 14 1859-Nov30 1908	
a. 39yr		(No last name-in Mong Lot)	
KEEL, Levi C (d. Feb 20 1842;a.10yr		MONG, Herbert(May 3 1875-May 25 1876	
(s/o Joseph & Elizabeth)		? Our Baby	
KEEL, Joseph (d. Aug 8 1878;a.72yr		? Our Baby	
KEEL, Elizabeth(d Oct 16 1882;a.77yr		MONG, Barbara(5/11 1823-Sept 26 1897	
(w/o Joseph)		MONG, Adam (Apr 9 1818 - Apr 23-1879	
KEEL, Lizzie (d. Jun 19 1845;a.1yr		MONG, George W	1848-1911
(d/o Joseph & Elizabeth)		BANKS, Louis	1869-1915
KEEL, Charles E	1876-1949	WALLS, Laura E(d/o JJ&EA)(illegible)	

WALLS, Jacob	1821-1903	BULLOCK, Howard G	1888-1963
WALLS, Eliza A	1816-1891	BULLOCK, Helen I	1892-1975
ALLEN, Emma L	1848-	BULLOCK, Charles H	1916-1974
ALLEN, John G	1851-1918	HELD, John L (d. Mar 25 1854;a.78yr	
McGRUDER, Nimrod	1859-1916	Friderika (d. Mar 24 1854;a.89yr	
(10 Reg US Cav)		(Our Grandparents)	
McGRUDER, Harriet Pinn	1858-1923	HINDERER, John(d. Aug 20 1851;a.42yr	
SMITH, John W	1846-1923	KREBECK, Fred John	1866-1920
Mary E (Wife)	1847-1915	RADTKE, Frederick	1836-1897
TRUMAN, (illegible)	5lyrs?	Wilhelmiene (Wife)	1837-1925
FOSTER, Almira J (d/o J&A)	no dates	YOST, Bartholomew Sen(d. May 22 1851	
Stephen T (s/o J&A)	no dates	a. 59y,9mo,1ld	
FOSTER, Annie	d. Oct 26 1880	Jane (d. Jun 13 1882;a.81-6-15	
(w/o J)	a. 80yr,1lmo	HAINES, Milton Judge	1872-1928
SHANABROOK, Glenn W	1906-1975	BEATY, James(d.Aug 19 1849;a.67-2-17	
SHANABROOK, Katherine R	1905-	Anna(wife) (d. Jan 10 1842;a.43yr	
SHANABROOK, Kent A	1908-	HOWALD, Harold	1871-1922
SHANABROOK, Geraldine S	1912-	HOWALD, Elizabeth J(Mother)	1851-1926
CLAY, Frances	1851-1862	HOWALD, Joseph (Father)	1850-1928
GOULDING, Frances	1782-1862	BEATTY, Jonathon	1821-1900
COOPER, Eleanor Goulding	1816-1893	BEATTY, Caroline	1838-1910
Frances Susan	1840-1925	REDMAN, J F	1854-1921
KIRKPATRICK, Thomas	b. Jun 27 1887	Emily Brainerd	1847-1913
	d. July 1 1847	BRAINERD, Helen E	1815-1872
KIRKPATRICK, Frances nee LEE		S	1804-1850
Oct 21 1794-Oct 26 1866		HULL, P C (Feb 25 1805-Dec 7 1887	
KIRKPATRICK, J	d. Jan 9 1890	Harriet A	d. July 8 1844
KIRKPATRICK, Wm	d. May 20 1901	(Wife of P C)	a. 37yr,6mo
KIRKPATRICK, Mary A	d. Feb 2 1907	McGUFFEY, Mary H	b. Apr 14 1813
KIRKPATRICK, Jane	d. Jan 2 1915		d. Dec 30 1885
KIRKPATRICK, R	d. Oct 16 1890	WRIGHT, Carrie L(w/o B S Wright and	
KIRKPATRICK, D	d. Mar 6 1895	d/o P C & H A Hull)	
(no age given on above 6)		d. Oct 8 1872	a. 35yr,2m,2ld
KLINE, Wm (Apr 4 1862-Apr 17 1898		HULL, Lucius (d.Dec 9 1839;a.5mo	
KLINE, Rachel (d. Dec 2 1885;a.51yr		George P (d.Mar 11 1842;a.6y,5m	
CLEMENS, infant	d. Jul 24 1882	(above 2 - sons of P C & H A)	
(s/o M & S)	a. 1mo,1lda	McGUFFEY, Charles Hull(b Jun 29 1878	
PIETZCKER, Susan B	1857-1913	d Aug 4 1881	
PIETZCKER, William L	1883-1948	RICKS, C F (d. Nov 12 1890;a.81yr	
PIETZCKER, Margaret M	1884-1961	Regina M	d. June 3 1851
HERRMANN, Gustav (born in Freystadt,		(w/o C F)	a. 45yr,8m,2da
WestPreussen, Germany)		Anna R	d. Sept 7 1876
b. Feb 24 1859	d. Jul 14 1949	(w/o C F)	a. 63yr
HERRMANN, Augusta L (born Galley		SHELDON, Adolph U	b. Jan 24 1859
b. Aug 13 1860 in Freystadt,			d. Dec 28 1926
WestPreussen, Germany)		HULL, Theodore(Co E 104th OVI) (GAR)	
	d. Nov 3 1912	d. Apr 21 1869	a. 25yr,7m,2da
HERRMANN, Arthur Paul	b. Jun 30 1904	SHELDON, Theodora H R(b. Jul 21 1869	
	d. Apr 4 1911		d. Oct 1 1944
WENDLING, Christina	d. Apr 23 1869	SHELDON, Gilbert H R	b. Jan 29 1897
(w/o Adam)	a. 6ly,10m,14d		d. Feb 10 1963
WENDLING, A (d. Jul 4 1884;a.79-7-24		(above 14 on same stone)	
WENDLING, Elizabeth	1835-1877	<u>ROW 2</u> (Section 17	
WENDLING, Elisabeth	1856-1860	DETTERTLINE, Samuel E	1880-1949
WENDLING, Adam	1857-1860	Myrtle M	1883-1958
WENDLING, Christena	1855-1855	MURRELLS, Charles A	1865-1938

246 PERRY TOWNSHIP. MASSILLON CITY CEMETERY #126

GOINS, Elizabeth J	1857-	PEITER, Theresa	d. July 6 1851
James R	1854-1912	(w/o Georg)	a. 25y,10m,22d
HYDE, Bessie	1892-1976	JACOBY, James A (Father)	1830-1909
HYDE, Helen (d/o J & C)	1895-1895	Mary E (Mother)	1842-1915
HYDE, Anna E(d/o J & C)	1890-1906	JACOBY, William M	d. Feb 27 1866
HYDE, Jabez	1858-1932	(s/o J A & M E)	a. 4mo,11da
HYDE, Celia	1858-1946	JACOBY, Bessie (child's stone) -	
BULLACH, Jacob T	1873-1924	BECHTEL, Elizabeth	d. Aug 23 1892
BULLACH, Elizabeth	1835-1901	(w/o George)	a. 69y,11m,21d
BULLACH, Ludemma A	1854-1921	George (d. Dec 7 1873;a.60-5-3	
BULLACH, George H	1858-1933	Albert (d. Feb 23 1893;a35y,27d	
BULLACH, Martha E	1857-1879	LANDON, Frank(d.Jul 18 1877;a.30-7-4	
DONNELLY, Emma	d. Jan 19 1900	(illegible stone)	
(w/o Chas)	a. 32yr	JACOBY, Gertrude	1884-1903
DONNELLY, Mary H (w/o J)	1855-1914	RICKSECKER, Herbert	1903-1910
DONNELLY, Joseph	d. Jul 19 1899	BERG, Katharine	1877-1960
(GAR Marker)	a. 66yr	Charles W	1873-1933
RANKL, Arthur F	1912-1979	RICKSECKER, Philip	1847-1879
Helen M	1912-	Charley W	d. 1877
SMITH, Tracy W	1873-1917	Margaret	1851-1915
Mattie P (Wife)	1877-	Margery	1904-1908
HERMAN, Robert E	1886-1951	MERRIMAN, Andrew	1845-1864
SPUHLER, Barbara	d. Jul 20 1858	MERRIMAN, Mary A	1841-1866
(w/o Jacob)	a. 56y,1mo,11d	MERRIMAN, Emogene M(w/o JW)	1851-1913
(Cemetery Records state: Top of		MERRIMAN, John W	1842-1917
stone missing-but another		BOWMAN, Reuben R	1876-1948
grave-probably Jacob Spuhler)		Clara M	1876-1942
SHAUF, Louise E	d. May 7 1944	RUSHER, Eliza	d. Feb 15 1870
SHAUF, Geo H (d. Jun 21 1932;a.62yr		(w/o Michael)	a. 60y,10m,5da
GROSSKLAUS, Caroline	1852-1924	RUSHER, Michael	1811-1891
GROSSKLAUS, Frederick	1844-1920	RUSHER, Mary	d. Jan 26 1877
GROSSKLAUS, George E	1872-1949	(w/o Michael)	a. 53yr
RADTKA, Mary	1867-1950	KRYER, Isabella	d. Nov 3 1889
RADTKA, Herman,	1887-1920	(Sister)	a. 21y,8m,20da
RADTKA, William	1862-1958	THOMAS, Ralph L	d. 1899:a. 1mo
(Co I 332nd Inf in Italy)		THOMAS, Daniel	1874-1950
THEIS, Peter	1857-1932	THOMAS, Clara M	1880-1962
THEIS, Elizabeth	1868-1960	ZIMMER, Caroline	1883-1884
FARRELL, Myrtle Candace	Jul 24 1886	ZIMMER, Frederick	b. Aug 8 1820
	d. Apr 23 1970		d. Jan 5 1884
FARRELL, Henry Curtis	1878-1924	ZIMMER, Dorothy W	b. Feb 24 1828
ROAN, John E(May 10 1882-Jul 15 1950		(w/o Frederick)	d. May 12 1904
NEAL, Charles (stone buried)		(illegible stone-broken lamb on top)	
BEATTY, Jonathan(Co D 13 OVI)(GAR)		GRAYBILL, inf s/o GC&C)	Mar 16 1879
BEATY, Clinton	d. May 31 1871	GRAYBILL, Olive M	d. Apr 16 1886
	a. 37y,2mo,24d	(d/o G C & C)	a. 1mo
SLATER, Jane	d. Aug 24 1894	BROWN, Charles V	1899-1918
(w/o REV T H)	a. 54yr,6mo,2d	(47th Co 5th Marines-died in	
GALONSKA, Caroline	1855-1924	France)	
William	1856-1928	BROWN, Lena	1868-1942
KLINE, W Homer	1885-1928	Charles G	1867-1942
VOGT, Theo(Co K 5th MO Inf)(GAR)		BROWN, Mary Bell	
DUVE, Otto A (d. Mar 29 1872;a.36yr		BROWN, Ethel M	1893-1947
<u>ROW 3</u> (Section 17)		THOMPSON, Dwight E	d. Oct 31 1875
PIDER, George	b. Aug 23 1819		a. 45y,5mo,18d
	d. Aug 25 1863	CORKER, John	1837-1899

CORKER, Christina 1860-1883
 CORKER, Elizabeth d. July 6 1889
 (w/o J) a. 82y,2mo,27d
 CORKER, John(d. Apr 25 1877;a.72-5-7
 CORKER, Martin V d. Oct 13 1866
 (s/o J & E) a. 22y,10m,1da
 LONAS, S Frank 1882-1923
 LONAS, Samuel F 1846-1919
 LONAS, Fianna 1847-1917
 KAUTSCH, Catherine 1858-1891
 THEIS, Catherine 1828-1895
 THEIS, Peter (d.Aug 25 1880;a.53-3-5
 (illegible stone)
 LUCIUS, Christian 1841-1912
 (Spanish War Vet)
 LUZIUS, Jacob(d.May 5 1865;a.58-6-20
 ? infant George
 SHEARER, Valentine (Father)1846-1899
ROW 4 (Section 17)
 SCHALLER, Frederick (PVT Co D 107th
 OHIO Inf Civil War)
 Jan 15 1817-Nov 5 1871
 SCHALLER, Mary C Pider 1824-1909
 AMES, Charlotte 1854-1912
 PIDER, Christian, infant Mar 5 1860
 GREEN, Mary E 1859-1944
 ? Mother, Father, Albert
 (3 stones --no data)
 BECHTEL, Edwin M 1852-1932
 ? Blaine (Sep 23 1884-Nov 12 1902
 (2 illegible stones)
 BECHTEL, Henrietta b. Feb 15 1847
 (w/o J) d. May 23 1898
 BECHTEL, John H b. Aug 22 1840
 d. Feb 20 1906
 CAREY, Robert H d. Jun 30 1894
 (s/o W H & H) a. 4yr,4mo,15d
 ELLIS, Charles 1878-1942
 DOUGHERTY, William E 1868-1943
 DOUGHERTY, Kathryn Ellis 1874-1943
 ELLIS, Minnie F 1883-1953
 ELLIS, Emma (Mother) 1848-1916
 ELLIS, John(Co C 184 OVI) 1847-1928
 ELLIS, Jane (Sister) 1935
 WARE, Mary Ellis 1872-1911
 LEDYARD, LaVerne 1871-1926
 LEDYARD, Gilbert W 1858-1934
 PIDER, Walter M(s/o C & S) 1897-1897
 PIDER, Charles 1861-1934
 PIDER, Sarah R 1872-1951
 GERTSENMAIER, Nellie Pider 1894-1975
 FISCHER, Edna Pider 1891-1980
ROW 5
 MARCHAND, Alfred F 1860-1934
 Ada F 1864-1954
 SIMMON, Eliza(w/o John)d. Mar 5 1888
 a. 69y
 SIMMON, John (d.May 16 1865;a.60y,2m
 SCHROCK, Emma J b. Feb 17 1846
 (w/o George) d. Jan 3 1879
 SCHROCK, Frank W b. Nov 14 1880
 d. Jan 18 1882
 SCHROCK, Harry C b. May 5 1882
 d. Nov 11 1893
 SCHROCK, Harvey E(Jul 27 1884-
 Gertrude M (Aug 4 1895-Dec 5 1969
 LYONS, Alice K(d. Aug 23 1873;a.14yr
 LYONS, Mary H d. Aug 20 1863
 (d/o V R & E) a. 3? 5? ?
 LYONS, Volney R d. Aug 11 1869
 a. 38y,1m,19da
 LYONS, Eliza J (d. Dec 2 1904;a.72yr
 A K L (footstone)
 LYONS, (illegible)Father & Mother
 (illegible stone-on the ground)
 KLEIN, Catharine D b. Jan 8 1857
 (w/o Jacob) d. Jan 27 1887
 KLEIN, P Ernst(Feb 13 1819-Jul 3 1881
 KLEIN, Catharine b. Sep 23 1829
 d. Mar 19 1908
 SCHULTZ, Martin B 1868-1918
 Magdalene 1861-1943
 AXEL, Kathrine 1859-1933
 WENDLING, Katherine 1807-1864
 AXEL, Margerate 1795-1880
 AXEL, Catherine d. Jul 15 1887
 (w/o Peter) a. 52y,5mo,8da
 Peter (d. Apr 3 1887;a.52-8-3
 (illegible stone)
ROW 6
 HAWK, Catharine(w/o Philip)1820-1906
 Philip (d. Jun 24 1882;a.71-8-9
 SHILLING, William C(Father)1867-1943
 Ora Reed (Mother)1868-1934
 LATIMER, CAPT E C(Co C 27 US C.T.)
 MCGINNIS, Cora Bell 1869-1947
 SCHROCK, George W 1842-1921
 Emma J 1846-1879
 SCHROCK, Frederick 1803-1887
 Mary 1814-1876
 JACOBY, Benjamin F (Father)1874-1945
 Alma Piper (Mother)1878-1927
 BERNARD, Felix A 1869-1947
 Berth F (w/o Felix A) 1872-1910
 KLEIN, Donald V 1905-1911
 KLEIN, William 1846-1922
 Margaret A (w/o Wm) 1847-1915
 HANKINS, Sister Sylvia(b Jan 15 1842
 d. June 7 1933
 HANKINS, Joel B(s/o SS & R)1827-1913
 HANKINS, Martha L d. June 5 1865
 (d/o SS & Rebecca)a. 43yr,5mo
 HANKINS, Catherine(d/oSS&R)1834-1898

HANKINS, Samuel S	d. May 22 1864	REGULA, Margaret	1830-1910
	a. 66y, 3m, 22da	Amelia H (Aug 13 1873-Sep 11 1890	
BURKHART, Clarence P	1881-	GELTZ, Elisabeth M	b. Sep 20 1859
Florence I	1886-1923		d. Nov 3 1894
BURKHART, Jacob	1856-1907	GELTZ, Karl (Apr 17 1886-Mar 14 1903	
Nellie (Wife)	1855-1932	REGULA, Otto P	d. Aug 25 1862
WHITE, Fred W	1869-	(s/o J & M)	a. 5mo, 23da
Frances B (Wife)	1861-1913	GELTZ, Ella W	1884-1906
BOYD, Alexander T	1855-1934	MAURER, Barbara Ann	1923-1925
Caroline (Wife)	1854-1924	Vernon C (US Vet)	1898-1938
<u>ROW 7 (Section 17)</u>		Helen G	1900-1979
JONES, Edmund A (US Vet)	1842-1926	McCLINTOCK, Robert J (Son)	1910-1928
JONES, Flora R	1845-1923	Charles M (Father)	1860-1920
JONES, Flora E (d/o EA&FR)	1879-1879	Ruth E (Mother)	1869-1957
JONES, Walter E	1883-1969	ANGSTADT, Robert R	1868-1925
GOCHNAUR, Henry	d. Dec 7 1868	ANGSTADT, Ida M	1873-1968
(GAR)	a. 60y, 11m, 10d	THEIS, Caroline	1860-1944
(illegible stone)		? Clara Mabel? (illegible)	
FLAISIG, Margaret M	b. Nov 27 1872	(illegible stone)	
	d. Feb 21 1946	LUCIUS, Karl H	no dates
ALLEN, Lucile Johns	1889-1915	(s/o H & A)	a. 4mo, 9da
CLARK, Hannah	d. Mar 17 1873	LUCIUS, Frank	1882-1938
(w/o Jas)	a. 62yr, 9mo	Henry C	1869-1939
Jas (d. Dec 19 1872; a. 73-5-6		YOCHEIM, Michael	1856-1909
Daniel V (s/o Jas & M) (Co I 76 OH		Phillipine (Wife)	1853-1884
Inf GAR) d. Feb 4 1871; a. 33-3-25		Anna	no date
SMITH, Bessie (inf d/o Benj & B)	1927	YOCHEIM, Mary	1821-1892
SMITH, William E	1858-1924	VOGT, Helen	1888-1940
Minnie B Worcester	1862-1921	STARK, Donald F Jr	b. Dec 29 1945
SMITH, Wm (Jun 22 1802-Aug 15 1887			d. Aug 27 1946
Ann Cole (May 17 1829-Jul 12 1913		MADER, Louis (US Vet)	1856-1918
Charlotte (Jan 17 1860-Mar 11 1927		HOOVER, Elizabeth Ann	1821-1889
Wm G (s/o W&E) 3/1 1834-Aug 20 1855		* James Johnston	1849-1919
PERSING, Mary H	b. Feb 27 1868	* Jeannette Orton	1847-1883
(s/o Wm & Ann)	d. May 13 1940	Emma Charlotte	1861-1899
HARSH, John (d. July 1 1864; a. 75-9-5		Jessie	1879-1880
Drssylla (d. Jul 16 1873; a. 77-6-16		* Edwin Bartruff	1892-1903
KAMPF, Cynthia H	d. Sep 17 1888	(above 6 on same stone)	
(w/o Henry)	a. 69yr, 6m, 6da	(*Cemetery Records-record the	
Henry (d. Jun 26 1892; a. 79-11-26		above as: JOHNSTON, James;	
ERWIN, Christie Camp	1852-1933	ORTON, Jeanette; and BARTRUFF,	
KRENICK, Valentine	no dates	Edwin instead of HOOVER)	
Catherine	no dates		
Matilda	no dates	<u>ROW 8</u>	
BREED, Grace (Dec 29 1893-Mar 4 1948		WALKER, Harry M	1870-
BREED, William F	1856-1939	Alice M	1871-1927
Amelia (Wife)	1868-1910	JOHNS, William J	1858-1939
BREED, Earl F (Jul 11 1895-Apr 5 1964		Virginia D	1864-1943
(OHIO CPL Co H 1 Inf Repl Regt		BECHTEL, Benjamin	1851-1912
World War 1)		BECHTEL, Ella	1856-1947
HOFFMAN, Jessie M	1884-1913	BURKLE, Louis J	1888-1954
REED, Edith K	1880-1910	HOGE, Caroline B	1887-1954
WALLACE, Ellen Reed	1905-1944	HOGE, Kenworthy M	1879-1947
infant son	1944	BURKLE, Andrew H	1860-1930
? Amelia		BURKLE, Emma Zepp	1859-1925
REGULA, John	1832-1908	ZEPP, William (d. Apr 6 1878; a. 53yr	
		SCHREIVER, Margaret Zepp	Apr 9 1830
			d. Mar 19 1915

RIGDON, Florence Lipps	1879-1948	VON KAENEL, Adolph	1900-
LIPPS, Anna Zepp	1851-1906	HOFMAN, David S	1857-1858
LIPPS, William F	1844-1894	Joseph W	1858-1860
KUHN, Wm (Nov 23 1827-Dec 27 1896		WELLMAN, Martha	d. Sep 10 1849
Elizabeth(Sep 24 1824-Feb 8 1900		(w/o H B)	a. 42yr
Jeremiah Edward	b. Jun 12 1867	HOOVER, Miriam M (July 3 1891-	
	d. Jun 14 1869	WALTER, Challie	d. Feb 8 1916
KIHN, William L	1858-1915	WALTER, David	d. Jan 15 1926
KIHN, Katherine	1842-1911	WALTER, Jonas R	b. Nov 8 1812
KIHN, Eddie J	b. Jun 16 1865	(GAR)	d. Oct 15 1898
(s/o W & E)	d.Mar 17 1869?	Susan (Jan 25 1823-May 28 1906	
RITTER, Howard J(May1 1888-Aug 9 1948		HERING, Peter(d.Jun 6 1878;a.50y,25d	
PETERS, Charles	1886-1909	<u>ROW 10</u>	
LIST, Lizzie (Feb 3 1846-Jan 5 1908		WILLISON, Eugene G	1853-1928
LIST, Henry	1850-1871	WILLISON, Carrie M	1854-1941
PETERS, Minnie List	1859-1896	BAYLISS, James M	1857-1901
(w/o P Peters)		BAYLISS, Eliza	1814-1891
LIST, Adam	1814-1896	BAYLISS, James	1808-1896
Catharine (Wife)	1825-1856	BAYLISS, Mary A	1843-1893
(above 4 on same stone)		BAYLISS, Charles	1865-1896
LAUTENSCHLAGER, REV J F A	1853-1930	BAYLISS, Cordelia	1839-1882
Martha C (Wife)	1862-1945	BAYLISS, Edwin	1833-1908
Lehmann D	1888-1909	CASTLEMAN, John(d.Feb 17 1845;a.54yr	
ROGERS, Alexander	1827-1890	Margaret(wife)d.10/10 1876;a.83yr	
ROGERS, Harriet	1832-1916	LYON, Susan J(w/o Wm A)b. Sep 4 1815	
CONRAD, Jas B(d.Aug 23 1877;a.26-9-9		d. Mar 6 1887	
CONRAD, J D (d.Jan 22 1861;a.46-4-2		CASTLEMAN, Geo W(d.Mar 3 1894;a.74yr	
CONRAD, Rosanna	d. Apr 7 1866	Jane (w/o George W)	1830-1914
(w/o J D)	a. 45yr	ROOF, Margaret	d. Jul 21 1880
(illegible stone)		(w/o A F)	a. 46yr,8m,7da
HOOVER, David McCabe	b. Sept 3 1914	Willie A	d. Sep 22 1876
	d. May 22 1922	(s/o A F & M J)	a. 3yr,3mo,12d
HOOVER, Harold S	b. Dec 20 1888	CASTLEMAN, William H	1824-1897
	d. Jul 18 1972	(above 8 on same stone)	
<u>ROW 9 (Section 17)</u>		CASTLEMAN, John	d. Aug 20 1854
BAYLISS, E Benjamin	1840-1905	(s/o J J & M)	a. 25yr,6m,18d
BAYLISS, Carrie Z	1845-1906	(2 illegible stones)	
BAYLISS, George	1870-1899	CASTLEMAN, William H	1824-1897
BAYLISS, Walter	1878-1910	Elizabeth (Wife)	1840-1920
BAYLISS, Lyda	1868-1930	KENNARD, J D (Co A 1st OHIO L.A.)GAR	
MILLER, Harvey	1870-1940	RITTER, Eugene G	1855-1909
MILLER, Rachel	1836-1918	RITTER, M Eliza	1831-1909
MILLER, Joseph (Father)	1823-1899	WAGNER, John Adam	d. Apr 30 1851
MILLER, Leah Wert (w/o Jos)1824-1863		(s/o H & M)	a. 7mo
LOUTZENHEISER, Eliza J Miller		WAGNER, Magdalene	d. Dec 31 1897
(w/o Wm J)	1858-1881	(w/o H)	a. 84yr,4m,17d
WALKER, Jas A(d.Nov 19 1862;a.24y10m		WAGNER, Henry (d. Nov 24 1874;a.63yr	
(Co K 104th Regt OVI GAR)		WAGNER, Nettie	d. Jul 15 1872
WALKER, Richard	d. Nov 3 1883	(d/o Wm & R A)	a. 10mo,20day
	a. 73y,7m,20da	SPUHLER, George(s/o JT & M)1858-1859	
WALKER, Sarah(w/oR)d12/23 1871;a.65y		SPUHLER, Margaret (w/o J T)1815-1901	
WALKER, Amanda	1836-1900	SPUHLER, John T	1815-1861
WALKER, Marshall	1840-1913	WILHELM, inf s/o OG&FL(d.Jun 17 1925	
(Co E 104 Regt OVI)		HINDERER, Louise (Mother)	1869-1956
LEU, Louisa Zepp	1853-1882	Louis F (Father)	1867-1939
VON KAENEL, Rose K	1900-1958	WELLMAN, Eliza(w/o HB)d. Jan ? 1835	
		a. 26yr	

REINOEHL, H W(d.Aug 18 1869;a.27y,3m
 Mary C (Nov 1 1841-Dec 12 1899
 WALTER, Mary
 WALTER, Anna B
 WALTER, John (d. Apr 2 1852;a.62yr
 Catharine (d. Feb 5 1858;a.68yr
 WALTER, John 1844-1907
 (Co E 104th OVI GAR)
 VOGT, Nora A (Mother) 1882-1958
 (SECTION 17 copied - Summer of
 1982 by: L Evelyn Strong)
 (SECTIONS 13, 18, & 19 adjoin each
 other. Graves near the division
 line may be listed in the adjoining
 section.)
SECTION 18
ROW 1
 FRIES, Ellen Alice Gallagher
 Dec 24 1835-Oct 27 1892
 RUSSELL, Sarah J Gallagher 1832-1899
 McKIMM, Nellie Gallagher 1800-1886
 GALLAGHER, Andrew 1827-1882
 (CAPT Co C 4 IND Cav)
 Mary Louise(w/o Andrew) 1832-1895
 SALISBERRY, Estella M 1887-1923
 ACKERT, T C 1852-1902
 Wilhelmina - . 1852-1926
 FOUST, Ella Anne 1866-1940
 FOUST, REV Oliver P 1865-1934
 (illegible) ? 1900-1903
 LIMBACH, Catharine B b. Apr 8 1864
 (w/o George) d. Jun 13 1902
 FOX, Jacob L(Aug 14 1823-Sep 11 1902
 PENNELL, Charles L 1868-1930
 PENNELL, Mettie L 1878-1914
 BUTLER, Lester L 1856-1920
 Clara A (Wife) 1858-
 BUTLER, George W (Brother) 1881-1898
 EBERSOLE, Lydia 1843-1916
 KETTERING, Edward E 1875-1968
 INDORF, Sophia (Mother) 1861-1903
 J Fred (Father) 1857-1930
 S Frank (s/o J F & S) 1882-1902
 ROSE, William H 1846-1937
 ROSE, Sarah C (Mother) 1853-1913
 RHINE, Nellie Rose 1875-1902
 GRIDER, Solomon (SGT Co E 178th OHIO
 Inf) Jun 28 1828-Feb 4 1888
 Elizabeth(Jun 27 1830-May 21 1910
 MARSHALL, Helen R
 Glenn P 1902-1961
 RUDY, Ella J 1867-1952
 Charles A 1869-1901

ROW 2

RINDER, Emma M(May 8 1862-Jul 13 1914
 RINDER, Claudy(d. May 26 1906;a.17yr

CROY, Harold Lee(s/o LA&LE)1883-1913
 Laura E 1860-1939
 Lauren A 1857-1928
 MADER, William 1851-1904
 Mary . . 1854-1885
 ORTWEIN, Helen 1902-1905
 Florence 1911-1977
 Lucille 1904-1911
 EVANS, Marietta 1866-1901
 Daniel T 1869-1938
 Elizabeth A 1881-1966
 BURANDT, Viola E 1884-1911
 EHRET, Kittie C d. Jan 6 1907
 Philip S 1868-1945
 MAYNARD, George W 1875-1954
 Elizabeth Boyd 1868-1933
 BOYD, John 1862-1905
 BOYD, Bessie L 1902-
 ROGERS, Jennie 1858-
 ROGERS, Marybell 1883-1903
 ROGERS, Annie 1852-1927
 ORTWEIN, Lillian V(Jun 10 1908-
 LIMBACH, Peter b. Oct 18 1867
 d. May 15 1952
 FOUST, inf d/o R & EA)d. Jan 9 1900
 POTTER, Charles D 1853-1905
 POTTER, Ralph (Mar 6 1898-May 4 1969
 JABAS, Caroline 1869-1955
 JABAS, Adeline (Mother) 1843-1904
 JABAS, August (Father) 1844-1913
 LUCANSKY, Daniel 1874-1925
 MAIER, Sheridan S 1868-1938
 MAIER, Henrietta 1876-1951
 RUSSELL, S J R (no data)
 TOMBAUGH, Mary Gallagher
 HECKERT, Ora(Mar 22 1862-Jan 15 1892
ROW 3
 MINGLE, Anna(May 25 1823-Jan 18 1899
 HARTZELL, Charles H 1854-1913
 HARTZELL, Henry d. Feb 19 1892
 (Co H 162 ONG GAR)a. 62yr,29da
 HARTZELL, Rosa 1848-1921
 Henry 1830-1892
 KETTERING, Lucy d. Dec 27 1887
 (d/o C?A & A E?) a. 5yr,3mo
 Roy d. Jun 19 1888
 (s/o C?A & A E?) a. 11yr,1m,15d
 Wm Lang? d. Jan 3 1888?
 (s/o C?A & A E?) a. 2-3?-3?
 AVDI, Bezat 1903-1924
 YAST, Leroy L b. Mar 18 1898
 (s/o J A & K) d. Jul 12 1902
 YAST, John A(Oct 6 1872-Apr 19 1942
 Kitty (Nov 16 1872-Aug 25 1937
 LIMBACH, Carrie L b. Aug 24 1879
 (w/o Edward) d. Mar 7 1905

LIMBACH, Edward C	b. Jan 16 1869	MOSER, _____	b. Dec 17 1906
	d. Jun 29 1920	(s/o G F & A)	d. Oct 30 1914
DIEHM, Julius	1857-1933	PUSKAR, Jovan	(Jan 21 1911-Dec 27 1922
DIEHM, Meri (Nov 27 1829-Aug 19 1905		KEITAI, Enoa E	1888-Nov 23 1922
SETTERLIN, Catherine	1857-1933	LOUDIANA, Bertha (w/o J)	1880-1912
SETTERLIN, Frederick	1849-1926	Joseph	1881-1955
SETTERLIN, Otto F (PVT 680 Aero Sq)		Ronald Gene	d. Oct 7 1942
(Mar 2 1882-Jan 16 1937		KOONTZ, Mary M (Mother)	1855-1928
DAVIS, Rees W	1831-1907	KOONTZ, Charles E	1855-1918
Esther (Wife)	1834-1912	INDORF, Elizabeth Boughman	1870-1942
EHRET, Rose (May 8 1887-Jan 6 1970		BOUGHMAN, E O	1866-1900
ORTWEIN, Emilie H	1873-1943	KALEY, Cora A	1865-1949
ORTWEIN, Gottlieb	1864-1940	Henry S	1862-1912
McISAAC, James	1877-1907	<u>ROW 6</u>	
McISAAC, Grace Hodge	1851-1920	RAYL, H Hartley	1865-1917
McISAAC, Robert	1849-1927	HAMMER, Mabel Kitt Rayl	1879-1933
McISAAC, Harriet Clyne	1850-1925	WOLF, Paul	1863-1913
McISAAC, John	1852-1927	ACHEMIRE, Noble G	1902-1915
<u>ROW 4 (Section 18)</u>		Rebecca E (Mother)	1872-1947
KITT, Florence	1877-1959	Wm B	1867-1948
McBRIDE, Jane Patterson	1827-1914	DENIOUS, Albert V	1875-1949
PATTERSON, Jennie d. May 23 1930		Mary A (Mother)	1853-1914
KITT, John H	1847-1914	APPLEBY, James	1843-1909
KITT, Margaret Patterson	1857-1937	APPLEBY, Mary	1845-1888
KITT, Jean G	1876-1964	APPLEBY, Frances	1853-1937
KLIN, James F	1858-1936	APPLEBY, William	1871-1895
Anna L	1859-1954	APPLEBY, Hannah	1885-1903
WILLIAMS, Alice	1859-1915	APPLEBY, George	1888-1888
PIPER, Chanty M	1870-1941	APPLEBY, William	1900-1900
Ethel M	1885-1960	LIMBACH, Jacob	1862-1946
BOWERS, Susan (d. Feb 18 1906;a.69yr		Isabelle (Wife)	1868-1920
PRESGRAVES, Araminta M	1875-1935	KANDLE, Sarah H	1856-1926
PRESGRAVES, REV Francis E	1863-1954	KANDLE, Samuel L	1855-1924
KOONTZ, Wm S (Dec 25 1883-Feb 9 1907		KANDLE, Herman L	1889-1962
NOOT, Jane E		MONBARREN, Ida M	1883-
NOOT, Mary Ann	1859-1945	MONBARREN, _____ (illegible)	
NOOT, William	1863-1943	<u>ROW 7</u>	
NOOT, Martha A	1893-1967	MOSER, Amelia R	1886-1974
SEWELL, Thomas (d. Jun 1 1899;a.45yr		George F	1880-1970
SEWELL, Thomas	1881-1906	WETTER, Elmer	d. May 25 1891
WETTER, Henry	1861-1949	(s/o H? & E?)	a. 4mo, 11da
Elizabeth (Wife)	1865-1927	(3 illegible stones)	
WETTER, Henry	1836-1921	VINCHA, Rushan Ibrahim	born Abania
Catharine (w/o Henry)	1838-1900	b. Jul 22 1897	d. Aug 2 19? 2
STARIA, Riza H(b. Albania Dec 7 1893		DRILLIEN, Hattie	1884-1918
d. Amerike Sep 29 1933		CUNNINGHAM, Mary A	1844-1918
KUHN, John H	1845-1923	FRY, John	no dates
Mary F (Wife)	1847-1921	GRITTI, Anna (Mother)	1843-1919
KUHN, David D	1889-1892	AHNER, Gerald W (Father)	1885-1919
BELL, Etta Kuhn	b. Apr 4 1874	MORARI, Mary(Jan 30 1923-Feb 23 1923	
	d. Jan 15 1937	? (could not transcribe)	1895-1922
KUHN, John A (Jul 3 1886-Aug 10 1951		<u>ROW 8</u>	
SIMOVICS, Milan	1876-1923	GRIFFITHS, Mary (Mother)	1860-1941
<u>ROW 5</u>		John W	1858-1915
ROBEH, Knkbobnh(20 Cett-23 Cett 1923		TAYLOR, Carrie	1882-1919
(illegible stone)		TAYLOR, James L	1879-1951

DREASON, William 1879-1938
 SLATES, Lawerance P 1896-1919
 SLATES, Peter 1855-1935
 McQUILLEN, Frank W 1892-1921
 KRESOVICH, Sava b. Dec 17 1921
 d. Jun 25 1922

(illegible stone)

BROWN, Mary Anna 1858-1924
 Christian 1850-1919

(illegible stone) 1878-1919

RELLICK, Caroline 1850-1923

Frank 1856-1919

PULAHA, Qazim (born Albania 1893
 d. Jan 25 1921

SCHRADER, Catharine 1864-1920
 (illegible stone) Nov 6 1919?

KAMTOUPAS, Ahm M d. Nov 4 1919

GRAFTON, James E 1896-1919

DALIP, Bektas (born Albania 1895
 d. Aug 7 1918

ROW 9 (Section 18)

HARRELL, Ules 1921-1923

ROGICH, Milica b. Nov 29 1918
 d. May 15 1921

MAXHIMER, Christian S 1882-1918

MAXHIMER, Carmel (w/o C) 1894-1961

SABAKA, John (Mar 9 1884-Jan 31 1981
 ? (could not transcribe) 1918

ALI, Bessim (born Albania 1893-1918

TELANSK?, Daniel 1832-July 8 1919

MORARI, Elena (Jul 15 1921-Nov 7 1921

BLAGA, Elena d. Aug 4 1922

MORETZ, Walter Lee (Jun 6-10 1921

JOHNSON, Edna M b. Jul 30 1901
 (d/o G A & E M) d. Aug 19 1918

JOHNSON, Gust A 1868-1937

JOHNSON, Edith M 1864-1936

OPRIAN, Iosif (b. Laslau, Rom 1889
 (d. Massillon 1918

KELSO, Hazella 1897-1918

MARGYNYAN, George 1888-Nov 2 1918

MALOR, Bartholomew 1880-1918

OPRINGA, Teodor 1889- Nov 1918

MAC FARLANE, Samuel B 1867-1918

METSONS, Sam 1892-Dec 4 1918

GISMAS, Geo (Mar 16 1885-Dec 11 1918

ROW 10

LEWIS, James Leroy 1917-1920

STRINE, Veda D (Feb 1 1920-Feb 8 1920
 Phylis C (Dec 25 1925-Jan 10 1929

SOLCAS, Josef (Feb 24 1883-Aug 25 1919
 (Transylvania)

HOWARD, William 1878-1920

CLENDENING, Gladys b. Nov 11 1909
 d. Aug 13 1920

WILLIAMS, D 1851-1922

STOIKOFF, Mike d. Feb 6 1923

ARMITAGE, Alfred E d. Sep 16 1919

(s/o E & N) a. 8mo

OTTEVIO, Domenico d. Nov 9 1921?

MBIER, Joon 1898-1915 Ernea

COCKLIN, Mildred J b. Jan 2 1919

(d/o E W & E) d. Mar 16 1919

HALMAGYI, George 1875-1919

SZULETET, Jozsef 1867-Nov 25 1920

BAKER, Zula 1866-1919

FRANCE, Harry E 1916-1923

BROWNSBARGER, Mary A d. Mar 9 1882

(d/o M & E) a. 25yr, 4m, 17d

Anna M d. Mar 13 1882

(d/o M & E) a. 15yr, 9m, 25d

MILIA, Niculaie N 1917-1918

SIOKAKIS, Vassilios 1898-1923

(SECTION 18 copied Fall of 1982

by: L Evelyn Strong)

SECTION 19

ROW 1

KERSTETTER, John (d.? 1875; a. 61-10-13

HERSHEY, Rebecca J b. Apr 29 1838
 d/o J & L Kerstetter (d Apr 20 1892

KERSTETTER, Lydia d. Apr 15 1893
 (w/o J) a. 74yr, 3m, 2da

GARRETT, John O 1850-1918

Viola S 1857-1942

(fallen & broken stone)

WILLIAMS, Annie 1856-1887

Howell 1856-1931

NICHTER, Albert M 1883-1949

Mary W 1882-1959

GARRETT, Earl (Jun 6 1889-Jul 18 1889

WILLIAMS, Annie d. Oct 7 1887
 (w/o H) a. 3ly, 3mo, 23d

WRIGHT, Daniel J 1892-1938

Lela Garrett 1893-1973

GARRETT, Agnes Millar 1884-1951

ROW 2 (Left Side of Mausoleum)

FOLTZ, Levi (d. Apr 12 1879; a. 52y, 4m

MORRIS, George H 1854-1924

McCAULEY, John 1855-1935

McCAULEY, William 1850-1920

McCAULEY, James (d. Apr 24 1883; a. 65yr
 Annie (d. Nov 22 1890; a. 61-11-5

BUTZ, Martha 1872-1916

McCAULEY, Mary Ann 1856-1938

BERRAR, Marjorie A b. July 7 1906
 (d/o P & M) d. Jul 13 1908

MAUSOLEUM: JACOBS - BROWN

JACOBS, Caroline Cannon 1822-1886

JACOBS, John 1812-1902

JACOBS, Oliver S 1849-1914

BROWN, Hicks 1849-1884

BROWN, Carrie Jacobs 1854-1931

JACOBS, John infant	1855	?	w/o Joseph?	a. 30yr	?
JACOBS, Hicks Brown	1890-1912	MYERS, Grace M			1881-1953
JACOBS, Warren C	1849-1929	HARTER, Juanita M			1916-1919
JACOBS, Emma C	1858-1936	HARTER, Warren H			1914-1916
<u>ROW 3</u> (Section 19)		HARTER, Grace L			1888-1974
<u>(Right Side of Mausoleum to Maple tree)</u>		<u>ROW 6</u>			
STAHL, Caroline Rauber	1865-1945	LAMB, Walter F			1887-1941
RAUBER, Louis M	1862-1924	LAMB, Lucy A			1863-1937
ZINK, Caroline (Mother)	1846-1905	LAMB, Henry C			1859-1928
Michael (Father)	1834-1903	LAMB, F William			1888-1917
KIEFABER, John E	1879-1964	WEAVER, Jennie			1873-1952
Ada	1881-1972	WEAVER, Sarah J (Mother)			1847-1918
BOST, Minnie	1875-1967	WEAVER, Wm G (Co A 13 OVI)			1837-1917
McRAE, Berdelle	1904-1941	LAMB, Marie V			1911-1914
BOST, Charles G	1872-1917	(illegible stone)			
KRUSHINSKE, William	1853-1921	RIGDON, Flora B			1865-1940
Louisa	1854-1922	RIGDON, Eliza Jane			1846-1926
HOAG, Thomas	1870-1933	RIGDON, Samuel B			1834-1897
HOAG, Mary (w/o Thomas)	1875-1928	(2 LIEUT Co A 32 OVI)			
LAWVER, Ellen I	1897-1917	STEELY, Thomas		d. May 8 1905	
KIEFABER, John E	1879-1964	(OHIO PVT USA WW2)		d. Jan 27 1948	
Ada (w/o John)	1881-1972	STEELY, Wm D (Oct 7 1922-Dec 26 1979)			
Raymond (Son)	1902-1917	STEELY, Roy (Mar 29 1910-May 22 1965)			
EHRET, Louise (w/o Jos)	1871-1900	(OHIO PVT Co F 350 Inf WW1)			
ZINK, Karl	1867-1887	STEELE, Edward S			1881-1951
<u>ROW 4</u>		Nellie E			1885-1917
DULABAHN, Caroline P	1856-1943	BROWN, Geo (Jan 24 1881-Sept 3 1948)			
DULABAHN, Daniel	1845-1926	BROWN, Adeline Vogt		b. Mar 24 1885	
(Co F 18 Regt)				d. Feb 17 1944	
DULABAHN, Gabriel(s/o D&CP)	1873-1880	<u>ROW 7</u>			
SENN, Anna Schurk	d. May 15 1899	HENDERSON, John(2/19 1878-Aug 9 1920)			
(w/o John Sr)	a. 75yr, lmo	BUHROW, Augusta(d. Jan 1 1921;a.63yr)			
KATZ, Barbara	1859-1898	LARSON, Peter C			1865-1921
DOERFLINGER, Bertha	1864-1950	OVDJEPOGIVA U BOZIJEM MIRU DJURO			
DAUBERMAN, Clara M(w/o Amos)	1896-1917	BOGOEVIC			1887-1919
DOERFLINGER, Mary L	1891-1918	(above as appears on stone)			
DOERFLINGER, Friedrich	1852-1937	GETZ, Harold Mardell			no date
WERTZ, Oscar Porter	1888-1918	GETZ, Bertha I			1876-1957
WERTZ, Ruth (d/o Oscar)	1915-1917	GETZ, Harry F			1874-1946
WERTZ, Ellen Jane	1856-1926	JUDD, William W		b. July 5 1912	
WERTZ, Charles W	1853-1932	(s/o E E & M)		d. Apr 18 1921	
JACOBY, Minnie E (w/o C E)	1868-1961	McNULTY, Gerald M		b. June 4 1894	
Charles Edwin	1867-1920			d. Oct 1 1920	
<u>ROW 5</u>		ROSENSTEEL, Wm W (GAR)			1847-1942
ASSMUS, Hazel E	1890-1969	Mary (w/o Wm W)			1850-1918
William A	1892-1973	WINOLD, George			1876-
ASSMUS, Edwin(s/o W & H E)	1917-1918	Daisy (w/o George)			1879-1918
BUDD, James (Oct 11 1879-Jul 19 1953)		MASON, Bessie V			1886-1918
SMITH, Phoebe Budd	1871-1940	William H (US Vet)			1889-1918
BUDD, Charles S	1868-1917	HUMM, Ida V (Mother)			1870-1935
SMITH, John S	1874-1924	HUMM, Samuel S (Father)			1865-1938
GRAHAM, Grace McIsaac	1888-1920	HUMM, Alvena E			1890-1964
KLOTZ, Arthur E	1889-1917	HUMM, Clarence E			1893-1980
KLOTZ, Joseph J	1861-1947	PERMAR, Belle			1863-1886
KLOTZ, Mary	1864-1954	PERMAR, Oliver H			1860-1948
		PERMAR, Deloras F			1863-1948

RIGDON, Harry M	1877-1918	GRANT, Mertle K	1898-1922
RIGDON, Edwin S	1868-1920	HORN, Loretta May	b. Dec 10 1920
RIGDON, Clara M	1870-1918		d. May 19 1921
KIEFABER, Edna M	1917-	HORN, Glen T	1898-1966
KIEFABER, Helen L	1919-	HORN, Emma E	1898-1967
RIGDON, Edna M	1893-1964	HORN, Julius	1863-1928
RIGDON, Mabel K	1898-1921	HORN, Anna J	1869-1927
RICKSECKER, John E	1875-1917	HORN, Stella B	1887-1972
Carrie (w/o John E)	1882-1972	SMITH, Christian	1845-1921
OSBORNE, Lavern (s/o MV&V)	1913-1917	Catharine (w/o C)	1850-1933
OSBORNE, Carrie E	1862-1928	MYERS, Amanda J	1864-1920
LAMB, Norma O	1889-1959	NEISEL, Louis A	b. Nov 24 1890
LAMB, Lena C	1898-	(PVT USA WW1)	d. Jun 28 1978
BRENNER, Emma L	1869-1940	NEISEL, Charles H	-
Clayton F	1864-1917	William E	1893-1975
<u>ROW 8 (Section 19)</u>		Otto	1889-1975
WETTER, Fred F	1888-1958	WILLIAMS, Florence	b. Jun 24 1917
Daisy R	1890-1943	(d/o CR & HV)	d. Apr 7 1918
MORGAN, Thomas O	1876-1939	WILLIAMS, Charles R	1879-1952
STEELY, Mary	1885-1925	WILLIAMS, Helen V	1892-1965
STEELY, Gladys	1908-1922	BUSHMAN, Louisa K	1875-1925
HAUENSTEIN, Sophia L	1875-1900	Daniel W	1873-1951
HAUENSTEIN, Nettie	1866-1965	SHEARER, Christian(Father)	1847-1934
HAUENSTEIN, Catherine	1844-1937	Louisa (Mother)	1850-1922
HAUENSTEIN, John(Co I 76 OHIO Inf) -		<u>ROW 10</u>	
? Mayme	no dates	ROTAR, Jean(Wife & Mother)	1913-1937
KOONTZ, Eva M	1878-1920	MON, Yee	d. Dec 29 1938
Frank O	1876-1969	SHAW, Myrtle Pearl	1918-1939
RINDER, Lottie	1885-1950	SHAW, Effie Anna	1908-1939
John W	1882-1928	<u>ROW 11</u>	
ALLEN, Charles M	1855-1930	WINSTON, John D	1873-1945
Malinda E (w/o Charles)	1855-1917	WHISENANT, Sam (Alabama PVT 162 De-	
QUIGLEY, Jane	1838-1921	pot Brig)	d. Apr 29 1942
<u>ROW 9</u>		KEMP, Ferdinand	1867-1942
BURGHART, Florian	1864-1920	Marie	1871-1958
SPRINGER, Martha	1920	MARICH, Nick	1886-1942
VUCINIC, George (Father)	1879-1922	MATEJKO, John (Father)	1880-1942
OTTYNR, Jobo(May 17 1923-Oct 5 1923?)		Anna (Mother)	1885-1967
BAUM, Charles	1862-1918	MERCER, Frances	1913-1941
Ida M (w/o Charles)	1867-1938	YORDAN, Stavros	1889-1941
GILBERT, Martha	1884-1962	CALIC, Stako(Apr 12 1888-Apr 28 1941	
William G	1882-1925	RUDEK, Mike (Aug 9 1885-Nov 13 1940	
GINTHER, Daniel(d.Sep 17 1921;a.64yr		HUFFMAN, Isaac B	1881-1939
BURKHART, Ruth	1892-1924	Ethel M	1886-1960
BURKHART, Nellie May	1916-1924	HOUCK, Maurice	1916
BURKHART, Donald A	1917-1924	HOUCK, Godfrey	1857-1939
DEMSKI, Gottfried W(Father)	1880-1949	HOUCK, Ella Baker	1890-
Mary (Mother)	1879-1922	OGLE, Mary	1843-1940
HAUENSTEIN, Frank A	b. Mar 11 1881	SIMS, Ruth Kernola	1894-1940
	d. Mar 22 1899	KOVAC, Jan (Mar 10 1875-Apr 4 1939	
HAUENSTEIN, John	1877-1925	Eva(Wife)(Jul 17 1885-Aug 24 1971	
HAUENSTEIN, John(d.Apr 13 1887;a.56y		KEMP, Charles A	d. Nov 9 1940
HAUENSTEIN, George	1868-1957	(OHIO CORP Coast Arty Corps)	
HAUENSTEIN, Edward	1875-1948	BLAZEVIC, Sima	b. Dec 31 1877
GRANT, Alma L	1878-1961		d. Dec 22 1940
GRANT, Harry E	1875-1955	ZIVKOVICH, Stoja	1883-1940

STANOFF, Max (b. in Prolom, Bulgaria
Elena Max(Jun 14 1865-Mar 28 1940
(Selo Ropain Dol Yugoslavy)
BARTKO, Daniel(4/25 1919-Jan 11 1940
FIZ, Jaime Gomez 1901-1939
JULIAN, Neva 1903-1938
GHIBU, George 1887-1961
Marie 1883-1941
HALL, Chelcie Orio b. Jan 6 1907
d. Nov 16 1921

ROW 12 (Section 19)

PILDNER, Clarence(Nov 27-Dec 30 1938
SHELDON, infant Feb 20 1938
HOPES, James I infant
GIPP, Theodora (b.& d. Dec 30 1941
DEAN, Sylvia H 1895-1938
YELIC, Steve 1888-1941
Sadie 1892-1938
KEKIC, Peter(Jul 10 1873-Sep 29 1938
KEKICH, Milica(2/15 1878-Oct 28 1939
BOZICH, Jovanka 1882-1938
BOVICH, Peter 1877-1940
BEASLEY, Clodine b. Apr 15 1915
d. Jul 11 1941
METHEUSE, Walter 1889-1943
MICICH, Mike(Oct 25 1889-Jan 3 1944
ROSE, Charles W (Father) 1872-1943
MEIER, John 1858-1942
BOYATT, Charles C 1880-1942
KOTZEWICH, Matwei 1892-1942
BAKER, Wm W (Feb 16 1903-May 26 1964
KATSELES, Alex 1894-1943
LEWIS, Frank K 1889-1944
AXXE, William 1862-1944
Mary (w/o Wm) 1866-1953
BADARINZE, George b. Feb 15 1878
d. Mar 1 1945
SAPSAKOD, Theo N b. Jun 18 1889
(born in Greece) d. Dec 25 1945
CIULEI, Dan 1868-1950

ROW 13

NEZICH, Sava(Jun 15 1900-Aug 29 1944
DAVARIS, Georgios N b. Apr 25 1893
d. Feb 4 1942
JOHNSON, Truman b. May 3 1914
d. Mar 3 1971
JOHNSON, Ralph L b. May 3 1910
d. Sept 3 1951
JOHNSON, Russell b. Oct 8 1912
d. May 5 1950
JOHNSON, David J b. Jul 13 1937
(Son) d. Jul 13 1945
JOHNSON, Joseph R 1865-1943
JOHNSON, Wendell F 1900-1928
SIRRIS, Leonidas A b. Mar 7 1914
d. Nov 13 1941

SCUFALOU, Smaragdi Theodosiou
1865-1944
WILLIAMS, Pearl b. Feb 10 1919
d. Apr 24 1971

(SECTION 19 copied Fall of 1982
by: L Evelyn Strong)

SECTION 20

(Section 20 and 21 are divided
where two rows of stones face each
other. This curved row runs from
East to West to the Everhard-Mc
Cullough-Wallace Vault. These rows
are read in plots, several plots
wide.)

ROW 1 (Section 20)

(North End-reading East to
West)

ISBELL, Prince, Diane, Rusty
ISBELL, Crawford V 1916-1981
ISBELL, Maxine J 1923-1963
LOCKWOOD, Elizabeth d. Nov 26 1849
(w/o J S) a. 3lyr,4mo
CALDWELL, Pearl 1884-
Dennis 1872-1939

ROW 2 (East to West)

HODNOT, Katie M 1873-1949
HODNOT, Charles H 1866-1928
STEWART, William 1861-1926
(illegible)
KILWAY, Mamie 1875-1926
HOSE, Frederick b. Apr 5 1847
(GAR) d. Jun 20 1917
SCHMIDT, Elizabeth 1861-1925
Edward H 1862-1934
ADAMS, David 1875-1927
Elnora E 1882-1943
JONES, Peter(d.Oct 11 1885;a.85y,15d
(fallen stone)
FOGLE, James U 1905-1956
McLAIN, Charles L 1909-1935
McLAIN, Clarence P 1868-1943
McLAIN, Carrie Taggart 1878-1955

ROW 3 (West to East)

DOLLMAN, Alice C b. Mar 21 1896
(d/o A C & E F) d. Mar 27 1898
FETZER, Dorothea d. Oct 6 1870
(w/o M) a. 43yr,9m,6da
WAGNER, Laura M 1871-1938
STEPHENS, Daniel 1823-1900
Anna M 1830-1909

ROW 4 (East to West)

(HIGGINBOTHAM or STEPHENS) footstone:
____ Mother (Mar 3 1807-June 7 1869
____ Father (May 23 1793-Feb 26 1879
HIGGINBOTHAM, Anna L 1834-1932
Charles T 1836-1893

STEPHENS, Emma S	1866-1947	CUPPLES, Mary Houriet	1865-1937
Charles R	1855-1924	McLAIN, Margaret B	b. Apr 11 1889
SLUSSER, Perry M	1886-1958		d. Jun 10 1966
LEMMON, Marie L	b. Aug 28 1891	Charles F	(Oct 18 1880-Sep 18 1955
(Mother)	d. Apr 29 1959	Isabelle H	1883-1909
SCHAFFERT, Catherine A	Jun 14 1836	Baby Isabelle	1909
	d. Mar 14 1914	(illegible stone)	
George J	(Dec 4 1829-Apr 29 1899	<u>ROW 7</u> (West to East)	
SCHAFFERT, Willie H	(d.? a.2y, 1m, 3d	MILLER, Clarke C	1870-1911
Anna C	(d. Jan 13 1880; a.3-11-27	MILLER, Clara	1876-1964
Amelia	(d. Oct 17 1861; a.1- 1-11	MILLER, T Clarke	1842-1923
Harry A	(June 3 1882-Aug 25 1885	(Co F 9th PA. R. C Inf)	
(ch/o George & Catherine)		MILLER, Mary Agnes (w/o TC)	1848-1928
BOING, Carl F (Machine Gun Co 11th		MILLER, Mary Garven	1882-1971
Inf 5 Div-d.in France)	1895-1918	STROBEL, Barbara E	1851-1912
DOLMAN, Ella	1873-1900	William J	1847-1921
(d/o M & C Fetzer)		STROBEL, William E	1878-1955
<u>ROW 5</u> (W to E) (Section 20)		Bina A	1880-1960
McCLAIN, Gregory Coleman		STROBEL, Larry D	1944-1967
Mar 6 1945-Apr 24 1946		LAHR, John S (Father)	1861-1915
McCLAIN, Harry L	1873-1947	Flora A (Mother)	1862-1913
STEPHENS, Daniel H	1901-1971	GORDON, Gladys M	b. Jun 13 1888
Mary K	1900-		d. Feb 13 1978
MILLER, Elizabeth (Mother)	1879-1968	RICHARDS, John X	1850-1922
Andrew (Father)	1878-1928	Hannah (Wife)	1852-1913
RICHARDSON, Ammelia	1837-1933	John (Son)	1878-1913
Edward	1833-1876	DOLL, Albert	b. Dec 17 1876
CARNAL, D L	1824-1909	(s/o I & C)	d. Jan 16 1877
Lena	1858-1918	FETZER, William	1849-1931
CORNELL, Amiel D	b. Jul 22 1878	Lena	1857-1935
(Father)	d. Mar 11 1949	FETZER, John	(Mar 28 1807-Aug 24 1890
LORD, Maria	(Jul 28 1846-Apr 23 1923	Catherine	(Apr 10 1810-Aug 14 1890
ROEHLIG, Eva Viola	1906-1927	KLEIN, Miriam	(Feb 15 1897-Jul 8 1897
<u>ROW 6</u> (East to West)		FETZER, John Jr	b. Aug 13 1840
WIESMER, Frederka? (illegible)			d. May 12 1897
WIESEMER, Phillip	d. Aug 26 1851	Margaret	(Jun 10 1841-Oct 22 1927
	a. 37?-2?-17	KOONS, Edna J	1884-1941
? John (illegible)		KOONS, Alice A	1861-1943
? William (illegible)		KOONS, William C	1862-1918
YOUNG, Henry	1824-1907	McKENZIE, Mary Alice	1915-1921
Frederica (Wife)	1824-1903	YOUNG, Evelyn Koons	1887-1957
YOUNG, Anna M	d. Sep 27 1863	WEIBLE, Eva	1856-1934
(d/o H & F)	a. 3yr, 4m, 21da	Henry	1853-1918
YOUNG, Jacob	1857-1925	McCLELLAND, Hazel L	1889-1968
FOLGER, Sarah R	1839-1909	Harold	1899-1956
Amelia H	1814-1886	BECHLER, Mae W	1862-1941
Robert H	1812-1899	Charles W	1860-1933
COOKE, Sarah F (d/o M & M Folger and		SLUSSER, Mary Jane	(d/o C?&M) Mar 1920
w/o DR F Cooke)	1807-1872	WERTZBAUGHER, Isabella C	1839-1924
FRAYHOLDS, Ellen (d/o J&S)	1832-1842	John G	(Co A 13 Reg OVI) 1838-1929
FOLGER, Mayhew CAPT	1771-1828	HERRICK, Mary C C	(stone buried)
Mary (w/o Mayhew)	1778-1858	WERTZBAUGHER, Bertha E	(d/o JG & IC)
Francis J (s/o M&M)	1799-1829		Jan 22 1864-Nov 12 1938
SHRIVER, Fred	(d. Dec 13 1875; a.30-6-27	<u>ROW 8</u> (East to West)	
RUPERT, Ida Hess	1867-1954	KREIGHBAUM, Lillie	1882-1901
CUPPLES, Charles W	1864-1937	SEUFTS, Eva	1849-1930

SEUFTS, Ludwig	1846-1920	SALSBURY, Esther (w/o B F)	1852-1915
VORNDRAN, Margaret	1907	NOLLAN, Minnie Virgin Forbes	1866-1907
SEUFTS, Amelia L	1875-1971	FORBES, John (Jack)	b. Jun 19 1865
SEUFTS, Elma F	1885-1971		d. Apr 23 1970
SEUFTS, Bertha	1890-1970	SHANOWER, Harvey A	1884-1970
HOURIET, Victor A	1869-1952	SHANOWER, Florence V	1897-1979
HOURIET, Magdalena Z	1870-1950	SHANOWER, William Z	1855-1903
HOURIET, Margery M	1903-1925	SHANOWER, Melissa A	1861-1942
KIRCHHOFER, Louise J	1858-1944	SHANOWER, Karl W	1892-1953
KIRCHHOFER, Paul P	1849-1914	GENET, William	1872-1923
KIRCHHOFER, Rey C	1891-1922	(illegible stone)	
CARNES, Lucy C (wife) d.	Feb 18 1915	WILLIAMS, Cortland R	1876-1926
Peter C	d. 1930	ROW 10 (East to West)	
DRAA, David T	1861-1932	BOAL, May List	1889-1955
Etta M	1869-1939	GOODRICH, Edna Smith	1880-1961
ZORGER, Frederick L	1870-1917	SMITH, Maria C	1843-1929
Mary (Wife)	1872-1934	SMITH, Philip	1837-1925
SHARP, Jean M	1889-1968	SMITH, G Frank	1872-1940
WATERBURY, Anne T	1882-1959	BOAL, Janna List	Feb 5 1957
MILLER, Susan T	1848-1914	(d/o Jan & Bobby)	
MILLER, James H	1845-1897	SMITH, inf s/o P & MC	no dates
MILLER, Christine	1885-1963	CHASE, Kent J (d. Nov 24 1879; a. 42yr)	
HARDY, Margaret	1855-1916	CHASE, Katie (d. May 28 1882; a. 2yr)	
Henry	1853-1923	CHASE, infant s/o K&M	d. May 30 1876
MOODY, Bell C (Mother)	1859-1919	CHASE, Kennie (d. Aug 9 1879; a. 5mo.)	
MOODY, Charles (Co A 196 OVI)	1846-1914	(above 3-ch/o KJ & ME)	
MOODY, John S	1896-1944	HOSE, Lizzie M	b. Mar 6 1867
PENMAN, Edward	1922-1923	(d/o W & M)	d. Sep 24 1899
MORGAN, David G	1886-1957	HOSE, Magdalena	1842-1918
MORGAN, John	1882-1905	McGUIRE, James	1868-1939
MORGAN, Obadiah	1839-1912	Ella A	1871-1934
Mary (Wife)	1844-1916	CARNES, Frank V	1889-1954
BLACKBURN, Earl S	1892-1966	GIBSON, Harvey K (Father)	1889-1917
Madeline C	1896-1946	GRIFFITHS, David	1846-1915
EDWARDS, Chas W	1883-1914	JONES, Charles Walton	1847-1915
EDWARDS, John H	1875-1912	JONES, Minerva W	1859-1930
HENDERSON, John T M.D.	1865-1940	SHULTZ, Maude (May 4 1886-Sep 25 1953)	
HENDERSON, Charlotte E	1873-1943	HEASLEY, George C	1879-1945
ROW 9 (West to East) (Section 20)		Dollie A	1881-1964
BARKHEIMER, John	1836-1919	FOREST, Frank E	1850-1915
Lucy	1840-1914	Mary (Wife)	1847-1935
FLICKINGER, Jacob	1831-1911	STYER, Harvey C	1859-1933
Elizabeth	1833-1914	Ida May	1861-1916
GEROLD, John F	1873-1938	LANTZER, John Henry	1866-1937
GEROLD, Emma B	1872-1925	Lavina Elizabeth (Wife)	1867-1917
GEROLD, Marjorie	1898-1915	SWANSON, G William	1872-1964
GUERNSEY, Charles E	1878-1930	SWANSON, Charles E	1865-1945
GUERNSEY, William H	1875-1915	SWANSON, S Aaron	1857-1936
GUERNSEY, Sarah	1849-1927	SWANSON, Anna L	1840-1914
ZORGER, Thomas W	b. Sept 9 1919	SWANSON, John H	1859-1936
(PFC USA WW1)	d. Apr 4 1975	SWANSON, Anna P	1860-1938
ZORGER, Arthur	b. Nov 18 1891	SNYDER, Ada C	1875-1878
	d. Aug 21 1964	SNYDER, Esther B	1879-1954
ZORGER, Frederick L	1870-1917	ROAN, John E	1869-1945
Mary (Wife)	1872-1934	Minnie F	1884-
SALSBURY, B Franklin	1851-1930	SNYDER, Ralph R	1877-1930

SNYDER, Fred C (Father)	1851-1886	JARVIS, Celina N	Jun 18 1890
SNYDER, Mary A (Mother)	1852-1915	<u>ROW 12</u> (East to West)	
<u>ROW 11</u> (West to East) (Section 20)		LOWE, John C	1893-1937
EHMER, C J Louis (Father)	1855-1915	AIKEN, Nina Davis	1865-1948
EHMER, Louise M (Mother)	1855-1925	AIKEN, Herbert L	1859-1922
EHMER, Henry B	1880-1960	REICHEL, Amelia Schertzer	1885-1914
EHMER, Minnie E	1886-1915	SCHERTZER, Phillip	1860-1938
EHMER, Anna	1878-1953	Caroline	1859-1950
THOMPSON, Stella	1879-1916	SHERTZER, Herbert C (OHIO Cook Co A	
THOMPSON, Frances	1865-1929	136 Machine Gun Bn WW1)	
THOMPSON, Frederick	1857-1932	Sept 6 1883 - Feb 10 1952	
GENET, Clarence	1885-1916	SCHERTZER, John	1862-1914
Elizabeth (w/o J)	1842-1908	DOMMER, John A(s/o G&M)(stone buried	
Harry (s/o J & E) d. Sep 16 1898		DOMMER, Minnie K(Mother)	1876-1958
(Co M 23 USI) a. 27yr,7m,25d		Gottlieb (Father)	1873-1950
SCHNEIDER, George J	1877-1920	DOMMER, John	1839-1917
Laura G	1877-1954	Sibila (Wife)	1843-1935
MAIZAHN, Elizabeth	1851-1934	GALLATIN, George P	1877-1954
Julius	1851-1935	Hazel	1888-1983
WALTER, Florence O	1885-1944	YOUNG, Edward J	1863-1933
John H	1881-1965	YOUNG, Wilhelmina M	1872-1954
Sarah M (Mother)	1850-1943	AUSTIN, James W	1858-1927
Benj F	1873-1965	AUSTIN, Emma W	1859-1942
RAPSTOCK, Katherine	1877-1919	AUSTIN, Thomas	1855-1915
RAPSTOCK, Sophia (Mother)	1844-1891	AUSTIN, Louise M	1862-1925
RAPSTOCK, William(Father)	1839-1921	AUSTIN, Byron R	1897-1963
MILTENBERGER, Ida	1887-1927	FELL, Louis	1877-1916
KRAYER (Vase only)		Edith M	1872-1955
WAGNER, Vyrl A b. Jan 21 1897		Esther R	1905-1927
(s/o F M & K) d. Sep 24 1898		DINGMAN, Bernice	1898-1980
WAGNER, Horatio G	1889-1921	THOMAS, Thomas B	1839-1931
WAGNER, DR Harold F (CAPT 112 Eng M.		THOMAS, Emlyn R (Father)	1878-1947
G. 37 Div A.E.F.)	1887-1924	THOMAS, Jane (Mother)	1879-1916
WAGNER, Frederick M	1862-1945	HOFER, John	1857-1921
Katherine	1867-1963	HOFER, Mary	1867-1941
WAGNER, Ralph O b. Nov 17 1892		McFARREN, Clarissa	1850-1928
d. Jul 28 1971		Sylvester	1847-1934
SCHERTZER, Mary b. Sept 7 1853		HANNA, William P M.D.	1879-1965
(w/o C) d. Dec 17 1900		Mary F	1882-1970
SCHERTZER, Phillip d. Mar 10 1888		Thomas W	1917
(US Vet) a. 64yr,8m,15d		ELSASS, Michael	1831-1916
RIDER, Mary J(Dec 3 1890-Nov 11 1974		(Co F 149 OVI)	
RIDER, Fred H(Oct25 1892-Dec 13 1961		ELSASS, Barbara A	1837-1924
JARVIS, Mary L Rodgers 1846-1926		<u>ROW 13</u> (West to East)	
(w/o Dwight Jarvis)		HUBBARD, Robert Sr	1892-1969
JARVIS, D (COL 13 OVI) no dates		BAHNEY, Edward Frank d.	1941
JARVIS, Edwin Rodgers 1868-1939		BAHNEY, Annie Coleman d.	1915
JARVIS, Annie Louisa b. Aug 26 1871		FUCHS, Janet (Mother)	1890-1922
d. Feb 2 1966		IVINS, George (Father)	1867-1919
JARVIS, Caroline E(w/o C E)1846-1919		Amelia (Mother)	1866-1916
JARVIS, Charles E 1843-1912		IVINS, Gertrude	1907-1924
(Co A 162 OVI)		SWANEY, John E b. Jan 1 1916?	
JARVIS, Lydia E 1807-1871		(s/o P?S & F E) d. Aug 3 1916?	
JARVIS, Edwin 1803-1872		HOSE, Elmer	1892-1966
JARVIS, Our Babe(d/o D & M) no dates		HOSE, Mary E (Wife)	1894-1922
GEORGE, Anna M 1841-1875		MULLETT, Ernest	1879-1919

MULLETT, Marian	b. Dec 14 1890	PIDER, Ida M	1891-1922
	d. Jan 10 1972	Infant	1922
MULLETT, Hannah (Mother)	1852-1917	<u>ROW 2</u> (West to East)	
MULLETT, William (Father)	1854-1928	MAIER, Llaverne A	1892-1907
BUSBY, Earl W	1866-1906	MAIER, Nelson P	1870-1944
Helen I	1892-1972	MAIER, Olive M (w/o N P)	1874-1920
Louise H	1866-1927	SMITH, Viola V	1865-1926
Grace M	1891-1940	MAIER, Edna B	1891-1891
Ellery	1839-1900	SMITH, Vernell V	b. Nov 9 1897
LOWE, John C	1863-1921	(d/o A & V)	d. Apr 19 1899
KING, Minnie F	1868-1891	MAIER, Margaret K	1848-1938
KING, Alice M	1876-1896	MAIER, Godfrey (Co 1 76 OVI)	1842-1923
KING, Valentine R	1835-1887	<u>ROW 3</u> (West to East)	
KING, Mary E	1846-1901	BITTNER, Christian	1871-1946
<u>EVERHARD-McCULLOUGH-WALLACE Vault:</u>		BITTNER, Charles G	1879-1935
McCULLOUGH, Thomas	no dates	(2 illegible stones)	
McCULLOUGH, Nancy Melendy	1811-1877	BITTNER, Ernest	1877-1930
McCULLOUGH, John Melville	1841-1845	BITTNER, Minnie	1872-1941
EVERHARD, Caroline McCullough	1843-1902	BITTNER, Anna A (Sister)	1875-1954
EVERHARD, Henry Hewitt	1837-1911	BITTNER, Augusta (Sister)	1869-1917
EVERHARD, Melville McCULLOUGH	1873-1939	MARTIN, Margaret C	1901-1947
WALLACE, Catharine A Patten	1848-1933	Roy F	1902-
WALLACE, George H	1842-1901	BUHMAIR, Frank J	1848-1928
JOHNS, Samuel B	1870-1909	Ida L	1855-1929
JOHNS, Sidney W	1898-1913	BUHMAIR, Caroline	b. Feb 4 1891
WILKIN, Marion Everhard	1875-1924	(d/o Frank & Ida)	d. Nov 10 1898
WILKIN, William Porter	1861-1935	BITTNER, Christian	b. Apr 13 1839
(SECTION 20 copied Summer of 1983		Caroline (Jul 9 1842-Oct 4 1909)	d. Mar 24 1899
by: L Evelyn Strong)		WEISE, Richard A	1875-1951
<u>SECTION 21</u>		Louisa G	1873-1930
(SOUTH END-heading North; Reading		FALS, Joseph	1851-
West to East)		Ellen	1862-1913
(These Rows are several Plots wide.)		FALS, Leo	1887-1901
<u>ROW 1</u>		CORL, Kent C	1879-1950
WHITMAN, ? (base only--rest gone)		Anna M	1879-1963
WHITMAN, Reuben H	b. Feb 28 1857	Henry	1837-1920
(GAR Marker)	d. Apr 16 1893	Margaret L	1841-1872
SEGNER, Harry A	1866-1921	Sarah A	1844-1917
Ellen M	1870-1917	Eva Z	1876-1932
SMITH, Harry (Aug 29 1875-May 21 1899		Gertrude	d. July 6 1872
SMITH, Wm (Nov 4 1841-Jul 15 1927		(d/o H & M L)	a. 4mo, 24da
SMITH, Rosanna (stone buried)		William L (Sep 18 1866-May 27 1893	
(w/o Wm)	? Mar 21 1943	(no surname on above 6)	
SMITH, Hattie R	b. Feb 2 1872	TAYLOR, Frances O	d. Dec 24 1868
(d/o Wm & R)	d. Feb 8 1913	(d/o H & S)	a. 2yr, 8mo, 2da
ROAN, Christian C	1830-1908	BRUSMAN, Samuel K	1857-1925
(Charlotte)	1836-1895	BRUSMAN, Catherine S (Wife)	1853-1934
PIDER, John N	1853-1906	BRUSMAN, William Earl	1888-
Laura A (Wife)	1859-	BRUSMAN, Nora May	1884-1901
PIDER, Calvin L (CA S/SGT 62 Fighter		BRUSMAN, Bert Leroy	1883-1903
SQ AAF WW11)	b. Nov 15 1915	BRUSMAN, Jessie M	1881-1905
	d. Oct 12 1961	<u>ROW 4</u> (West to East)	
PIDER, Roy L	1882-1947	SEGNER, Peter	1838-1911
		(CPL Co E 4th OVI)	
		Catherine	1837-1910

GESAMAN, Ezra	(GAR) 1857-1939	LOEW, Harry Taft & Sam H; also:
Nellie	1858-1927	LOEW, <u>Elsie</u> -an infant d/o S & L H
ZELOTA, Cornelia	1885-1909	d. July 12 1877 a. 3mo,7da)
Mary Louise	1883-1917	KITT, Robert Patterson b. Jun 2 1932
BELL, Mary A	1868-1945	d. Jan 5 1966
BALDWIN, Lawrence	1874-1901	SEGNER, Edna S no dates
BALDWIN, Isabel	1873-1957	Carl B (Dec 4 1885-Nov 21 1962
FRENCH, Harry A	1851-1911	SEGNER, James C (Father) 1858-1931
FRENCH, Louise M	1855-1929	SEGNER, Clara T (Mother) 1886-1942
SCHWARTZ, Hermann C	Feb 2 1917	KIRKLAND, W H
SCHWARTZ, Mary Bahney	1869-1943	Helen B Neal 1845-1902
<u>ROW 5</u> (East to West) (Section 21)		Helen N (d/o WH&HB) 1882-1905
BAHNEY, Charles(d. Aug 20 1886;a.29yr		NEALL, Josephine 1931
Joseph (d. Dec 30 1872;a.43-6m-2d		Rachel 1891
Rebecca(d. Oct 4 1872;a.91-11-6d		Frances 1930
WHISLER, William	1841-1906	James 1893
WHISLER, Elizabeth	1847-1923	<u>ROW 9</u> (West to East)
<u>ROW 6</u>		LOWE, Sigmund 1838-1908
GARDNER, Ella (Jul 7 1867-Jan 3 1944		LOWE, Hanna Harsh 1850-1920
STOEHR, Ida S	1865-1931	HARSH, Clara 1864-1929
STOEHR, Daniel H	1861-1913	HARSH, Mary 1821-1901
SHRIVER, George	1862-1907	HIRSH, Louis K 1853-1924
SHRIVER, Henry	1841-1906	DAVIS, Mordecai 1859-1922
SHRIVER, Ann G	1841-1921	Margaret R 1861-1950
SHRIVER, Clara	1871-1953	AYARS, Joseph 1876-1942
SCHAUFLELE, John C	1848-1918	Amelia 1877-1963
SCHAUFLELE, Catherine	1842-1913	BUCKIUS, Sylvanus b. Dec 5 1803
SCHAUFLELE, Henry W	1868-1928	d. Dec 13 1888
SCHAUFLELE, Anna M	1870-1886	Sarah A (Sep 9 1810-Feb 3 1864
SCHAUFLELE, Emanuel	1873-	HAMBRIGHT, Amelia B May 13 1918
<u>ROW 7</u>		BUCKIUS, Alice L Dec 22 1913
McCAULEY, Robert	1868-1929	GRIBBLE, Peter 1840-1896
Margaret H	1873-1962	<u>ROW 10</u> (East to West)
McCAULEY, Agnes (25 May-June 1 1913		KESTER, Edward (Father) 1856-1932
McCAULEY, Russell R	1914-1976	KESTER, Jennie (Mother) 1857-1932
FALS, Perlee (Feb 3 1894-Feb 25 1943		KESTER, Edwin J 1881-1980
SIMON, Henry (Oct 3 1878-Dec 25 1913		KESTER, Thomas 1889-1941
JACOBY, Hobart M	1898-1956	CHRISTMAN, Oliver F 1867-1932
JACOBY, Ferol L	1898-	Catherine H 1867-1939
CONKLE, Ralph J	1892-1942	HEINBUCH, John P 1865-1941
CONKLE, John H	1884-1941	Louisa H 1862-1931
CONKLE, DeForest	1880-1902	SPUHLER, L Frank 1894-
CONKLE, Martha E	1861-1940	Harriet M 1894-1962
JACKSON, Etta C	1889-1915	SELWAY, Elizabeth E 1905-1931
MILLER, William	1863-1902	KRATZ, Emma M 1874-1940
<u>ROW 8</u> (West to East)		KRATZ, Charles H 1873-1945
ISENHOUR, Neal N	no dates	SMITH, Niles L 1865-1946
ISENHOUR, Frances L	no dates	Catherine 1867-1931
CROSS, Andrew Jay	1855-1925	GEHRING, Raymond(Father) 1889-1932
(Teacher & Friend, Originator		Barbara (Mother) 1888-
of Dynamic Skiametry, Erected		Norma Jean 1927
by His Fellow Optometrists.)		FINDLEY, Annie Rowlands 1852-1942
? Elsie	no dates	William 1853-1916
LOWE, Harry Taft	1875-1919	WILLIAMS, Margaret Findley 1877-1908
LOWE, Sam H	1881-1908	(w/o A L Williams)
(Note: Cemetery records list as		DEAROLF, Anna 1952

PAUL, Anna J	1874-1932	SPUHLER, John E	1898-1939
BURNS, Margaret Thomas	1872-1932	SPUHLER, Bessie M	1887-1982
George M	1870-1937	WALKER, John M (Co?176?OVI)	1899
AUVIL, Charles Eugene	1932-1934	WALKER, Laura F	1934
AUVIL, Bonnie Ruth	1926-1947	GRAYBILL, Susy E	1853-1936
AUVIL, Charles (OHIO SGT Engrs WW1)		GRAYBILL, Henry M	1849-1919
Sep 17 1886-Sep 10 1962		Barbara	1849-1930
AUVIL, Lester Allen (OHIO SP4 USArmy		GRAYBILL, Kittie A	1855-1909
Vietnam)Jun 12 1947-Apr 27 1972		WALKER, Wright Barton	1845-1921
CARLSON, Marjorie F b. May 26 1905		(b. Madison, Ga d. Massillon,O)	
d. Jan 5 1982		SWAN, REV John	1820-1875
<u>ROW 11</u> (West to East) (Section 21)		SWAN, Helen W	1809-1890
BEACH, Albert F COL (1st TENN Light		SWAN, John Jr	1835-1892
Art also CAPT Co A 13th OVI)		SWAN, Helena E	1845-1875
1829-1907		SWAN, Agnes M	1838-1912
BROWN, Mary Emma	1879-1945	LECKIE, Florence M	1883-1951
BROWN, Wm S(Co A 74 NY Inf)	1839-1920	KLEITZ, Marion A	1885-1922
Isabella	1847-1924	GOEHLER, John (Father)	1848-1920
BROWN, Mioma	1872-1949	GOEHLER, Katherine(Mother)	1851-1926
HOSE, Fred C	1871-1943	GOEHLER, Minnie L	1877-1970
Mary A	1870-1949	WEAVER, Lois L	1922-1975
BURGER, Joseph J	1866-1940	STUCKER, Margaret	1900-1978
Mary C	1875-1951	WISE, Charles M	1868-1938
PUTNAM, REV Albert B	1848-1909	WISE, Lillian B(w/o C M)	1868-1907
PUTNAM, Cora Eager Nata May 19 1854		JARVIS, Frances Upham b. Jan 23 1812	
Renata Jun 4 1866		d. July 7 1866	
Translata May 27 1886		JARVIS, Dwight E b. May 27 1798	
McFARREN, Stanley E b. Jun 11 1897		d. Jan 28 1863	
d. May 4 1982		JARVIS, Julia M b. Jun 23 1832	
McFARREN, Alden A	1869-1954	d. July 3 1909	
McFARREN, Ada	1868-1930	JARVIS, Enrella M b. Apr 9 1802	
McFARREN, infant s/o A & A	1867-1867	d. Feb 8 1864	
McFARREN, Amelia A	1839-1916	JARVIS, Anna S (Adopted Dau of Kent	
HARRIS, H B (d. Mar 8 1851;a.50yr		& Enrella M Jarvis)	
Louisa(wife)(d.Dec 11 1856;a.42yr		d. Mar 29 1855 a. 28yr	
(other side is illegible)		JARVIS, Kent(Jun 13 1801-Jan 15 1877	
BURRESS, James d. Aug 31 1867		<u>ROW 13</u> (West to East)	
(s/o C W & C H) a. 1yr		SCHUSTER, William A	1884-1934
DUNCAN, Dolly (d. Aug 7 1827;a.66yr		SCHUSTER, John C(OHIO HM3 USNR WW11	
DUNCAN, James Henry b. Jul 25 1817		Korea) Oct 1 1926-Nov 22 1963	
d. Sep 14 1830		MALZAHN, Fred G	1877-1935
(3 illegible stones0		ZEEB, Caroline	1877-1943
HARRIS, Mary Francis	1843 1913	DILLEY, Myrtle Conkle	1888-1974
STAFFORD CLIFT		Earle	1889-1969
(above 2-as appears on stone)		JAMES, Thomas J	1881-1934
<u>ROW 12</u> (East to West)		JAMES, Mary R	1884-1966
MEEK, John A (Monument missing)		STEVENSON, Warren V	1902-1958
MEEK, C Hershey	1878-1971	STEVENSON, James J Sr	1869-1939
Mae F	1885-1971	Alice M	1869-1943
SPUHLER, Lewis	1847-1926	STEVENSON, James J Jr	1896-1933
SPUHLER, Geraldine E	1853-1938	MACBETH, Florence Everett	1898-1982
SPUHLER, Mary Emma	1876-1956	EVERETT, Emma E	1868-1956
SPUHLER, Laura Edna	1880-1963	Samuel H	1862-1938
SPUHLER, Harold R (US Vet)	1889-1966	WALKER, Richard A	1846-1899
Essie	1887-1953	Lucy	1847-1934
PURCHES, Nellie(w/o J C)	1873-1908	Nellie B	1873-1948

BROWN, Agnes	1881-1906	RITTER, Amelia P	1865-1932
SMITH, T Harvey	1860-1906	JAGGERS, Len (Father)	1882-1947
SMITH, Louise H	1862-1936	JAGGERS, Catherine (Mother)	1887-1932
SMITH, Gertrude L	1882-1941	DOLL, George W	1860-1931
KILGORE, James F	1870-1871	DOLL, Minnie C	1860-1951
KILGORE, Lucinda	1880-1880	DOLL, Howard G	1889-
KILGORE, William D (Father)	1839-1879	BLACET, Duke N A	1888-1965
Lucinda (Wife) (Mother)	1842-1913	BLACET, Grace M	1885-1969
DUNCAN, Clarence G	1902-1920	(SECTION 21 copied Summer of	
GARVER, Dorothy D	1907-1975	1983 by: James J Strong)	
EYMAN, Celestia (w/o Henry)	1858-1908	<u>SECTION 22 and SECTION 26</u>	
EYMAN, Henry C	1856-1925	(These two small Sections were read	
HAYES, George	1852-1913	as one Section because there is no	
HAYES, Jane	1853-1917	visible dividing line. <u>Row 1</u> is	
KILGORE, C Harvey	1866-1953	read in plots the entire length of	
KILGORE, Elizabeth	1877-1909	the Section from South to North.	
KELLEY, Cornelius A	1846-1894	<u>Row 2</u> starts at the North End and	
HOOD, Cornelia Kelley	1850-1916	is read East to West)	
HOWARD, Elizabeth Kelley	1857-1916	<u>ROW 1</u> (South to North)	
KELLEY, James S (d. Jun 3 1868; a. 57yr		MARTIN, John (Sep 19 1857-Dec 7 1900	
Elizabeth Van Stavoren (Wife)		MARTIN, Orlando	1832-1912
(d. Apr 16 1869; a. 52yr		MARTIN, Martha J	b. Sep 17 1836
George V	1842-1905		d. Jan 28 1898
Armon Frank	1849-1912	MARTIN, Bertha May	b. Jul 15 1867
James S Jr	1844-1889		d. Feb 21 1942
(1ST LT Co C 19 Regt OVI)		PHILLIPS, Azariah S Rev	1832-1891
(above 8 on same stone)		PHILLIPS, Ann	1835-1904
<u>ROW 14</u> (East to West) (Section 21)		PHILLIPS, BABY	1894-1895
RICE, Della M	1868-1959	LEEPER, J L (Aug 27 1816-Dec 29 1887	
Ira J	1862-1950	LEEPER, Sophia M	b. May 13 1809
KELLEY, Clyde	1886-1910		d. June 1 1895
KELLEY, Faye	1900-1910	LEEPER, Geo (Jun 14 1850-Nov 10 1928	
WALTER, William B	1848-1930	LEEPER, Mary (Aug 13 1851-Apr 21 1932	
Mary Alice	1853-1929	OBERLIN, Nellie L	b. Sep 14 1888
WALTER, Anna Cordelia	1885-1972		d. Jan 30 1973
WALTER, M Elizabeth	1890-1968	GATES, Edwin N	1889-1939
MOSSHOLDER, Jennie M	1872-1940	ZOLLINGER, Marjorie Gates	1884-1919
SWIHART, Nellie E (w/o Ed)	1881-1906	GATES, Mary Kelley	1855-1943
DONAT, Rebecca Duncan	1844-1917	GATES, Charles A	1851-1924
DUNCAN, James (Co H 162 OVI)	1843-1875	PEASE, Gertrude C	1890-1979
DUNCAN, Curtis J	1873-1959	PEASE, Eliza Perlee	1818-1900
DUNCAN, Erma Gibbs	1879-1954	PEASE, Anson	1818-1896
ARCHER, Charles	1851-1927	PEASE, Ann Delia	1856-1924
ARCHER, Silas	1874-1907	PEASE, Abraham Perlee	1847-1926
ARCHER, Alma W	1848-1930	WARWICK, John G	1859-1912
SWITTER, William	1900-1938	Delilah Watson	1831-1876
GROFF, Mary Jane	1872-1956	Robert S	1832-1895
GROFF, William Ellsworth	1868-1933	WILLISON, Sarah (Apr 9 1925?-Nov 6 ?	
GROFF, Ethyl Marie	18__-19__	ALBRIGHT, C H	1887-1978
<u>ROW 15</u> (West to East)		HUMBERGER, Marjorie Hulick	1889-1938
YOUNG, Peter H	1855-1933	HUMBERGER, Frank Owen Jr	1884-1953
Elizabeth N	1859-1946	HUMBERGER, Harry (4/3 1865-5/26 1866	
SIBILA, Harry W	1906-1932	HUMBERGER, Frank O	1855-1917
HOLT, Willis H	1896-1957	HUMBERGER, Carrie W	1859-1934
Helen M	1896-1957	HUMBERGER, Helen H	1889-1969
RITTER, Charles	1860-1945	HUMBERGER, Wm (Sep 23 1847-9/25 1904	

HUMBERGER, Chester W	b. Dec 23 1880	KITCHEN, Joseph H	b. Feb 2 1805
	d. Sep 26 1898		d. Apr 2 1887
HUMBERGER, George	Baby	KITCHEN, Permelia	b. Jan 28 1828
WARWICK, Robert T	1894-1935		d. Feb 28 1905
WARWICK, Samuel R	1869-1922	SNOFAPREN, Leroy	d. Mar 21 1855
WARWICK, Abbie E	1870-1943	KAIL, Raymond R	1908-1955
PEASE, Wilma Bair	1910-1968	KAIL, Reuben I	1873-1957
PEASE, Ida M(Jun 19 1855-May 21 1937		KAIL, Cacilie H	1879-1958
PEASE, Edmond(May12 1852-Jun 29 1922		HUSS, Anna	1842-1926
PEASE, Ann Delia	b. Oct 14 1886		(Mother of Cacilie Kail)
	d. Nov 11 1894	WINARD, Anna	1870-1927
GATES, Madaleine	1899-	MILLARD, Sarah E	1875-1876
GATES, Frederick W	1895-1974	MILLARD, Charles D	1839-1895
McMAHON, Marian Gates	1885-1973	MILLARD, Sarah A	1849-1875
McMAHON, John Joseph	1874-1943	MATTHEWS, Arthur J	1873-1928
BROWN, Charles E	1870-1933		Minnie M 1874-1954
BROWN, Virginia B	1873-1956	HOLLINGER, Jacob	d. Nov 8 1891
BROWN, Ida	18__-1932		a. 67y,5m,29da
BROWN, William G	1862-1942	HOLLINGER, Martha	d. Jun 16 1892
BROWN, Mother(May 12 1848-Aug16 1904			a. 59y,9m,14da
BROWN, Father(Jul 31 1837-Nov12 1887		HOLLINGER, Emmet	d. June 7 1904
WORTHINGTON, Milly K	b. Feb 10 1875		a. 30y,4mo,20d
	d. July 2 1919	HOVERLAND, Jacob	1837-1894
WORTHINGTON, Harry	b. Dec 14 1894		Rachel 1845-1891
	d. Nov 19 1912	HOVERLAND, Orion C	1874-1955
EARL, Gilberttharp(d.1/19 1851;a.78yr			Pearl N 1877-1958
EARL, Sarah (d. Sept 9 1855;a.80yr		FIFE, Stella	1881-1972
EARL, George W	1840-1913	ANDERSON, Mary Frances (d/o David &	
EARL, Emily A	1845-1937		Phebe)d. Sept 16 1842; a. 2yr
EARL, Marietta(d.1/19 1886;a.79y,6mo		PIERSON, Joseph	1850-1933
EARL, John (d. Jan 8 1855;a.52y,4da			Flora D 1852-1937
EARL, Clara L	1868-1943	GREEN, Miriam(Nov 7 1884-Jun 22 1907	
EARL, John Thomas	1867-1931	GREEN, Our Tommy	
EARL, Ruth	1814-1900	GREEN, Mary J	1858-1937
EARL, Gilberttharp	d. Sep 13 1873	GREEN, Jasper	1852-1924
	a. 61y,7m,10da	HIMMEL, Helen(Sep23 1894-Aug 23 1970	
EARL, James C	d. Apr 29 1847	HIMMEL, Martin	1863-1916
(s/o G & R)	a. 10mo	MOYER, Minnie Catherine	Jul 26 1891
EARL, William C	d. Jan 26 1880		d. Oct 26 1940
(d. at Toledo, Ohio)a. 63yr		HIMMEL, Carl P	1893-1945
EARL, DR Harry D	d. Nov 30 1878		Eva C 1890-
(d. at Ft Worth, Tx)a. 28yr		WATTS, William J	1863-1913
EARL, Harriet T	d. Apr 19 1886		Mary E 1862-1933
(d. at Toledo, Ohio)a. 65yr		HAWVER, George Weir	1909-1910
FIELD, GEN Gardner	d. Jan 1 1836	WEIR, Viva P	1842-1904
	a. 34y,6mo,7da	WEIR, James M	1837-1912
BAUGHMAN, Elsie A	1872-1928	WEIR, Sarah	1857-1928
BAUGHMAN, Bessie	18?7-1934	KENNEDY, Alice Weir	1869-1941
BAUGHMAN, Clarence	1890-1976		Charles Colson 1865-
PETERS, Frances L	1871-1928	<u>ROW 2 (At North End)</u>	
CURLEY, Verna V (Mother)	1884-1927	(At North End of Section 22 & 26	
CURLEY, Harry S (Son)	1914-1964	Reading stones facing North, in	
CUMMINS? or CUMMINGS? Amanda infant		rows East to West & West to East.)	
Amanda C (d.Oct 28 1849;a.39y,10d		MYERS, Edith M	1872-1953
C B (Feb 2 1803-May 8 1885		ZEPP, Hattie (Apr 7 1885-July 4 1906	
Elizabeth (d. Jul 21 1855;a.37yr		ZEPP, Charles(Feb 16 1846-Jul 7 1915	
(w/o C B)			

ZEPP, Mary (May 2 1850-Feb 7 1902	DONALD, Jennie	d. Nov 17 1885
ZEPP, Oscar (Jun 28 1883-Apr 28 1902	(w/o George)	a. 3ly,lm,21da
ZEPP, Charles E	1918-1935	<u>ROW 6</u> (East to West)
ZEPP, Earl L	1894-1958	TALKASH, Lillian M
ZEPP, Rose C	1894-1957	d. Sep 7 1947
CONRAD, Harry B	1869-1950	BLOCHER, William
Ethel E	1881-1963	1843-1929
CONRAD, Harriet E	1919-1920	Caroline
GARRIGUES, Miriam	1887-1947	1845-1923
GARRIGUES, infant son	1918-1918	BLOCHER, Sabina(d.Feb 26 1890;a.39yr
GARRIGUES, Edmund	1856-	BLOCHER, George(d.Jan 12 1884;a.80yr
GARRIGUES, Augusta	1864-1924	BLOCHER, Walter(d.Jan 11 1884;a.10yr
GARRIGUES, Walter M	1889-1930	SCHOTT, Alvin C
CONRAD, Charles A	1865-1928	b. May 15 1880
CARRIGUES, Howard	1850-1945	d. May 23 1960
CARRIGUES, Isabelle K	1851-1921	Kathyn L (Feb 16 1882-Jan 2 1961
<u>ROW 3</u> (West to East)		SCHOTT, Anna Maria
CARRIGUES, Roger S	1878-1892	1812-1895
CARRIGUES, George W	1850-1890	SCHOTT, Tobias
FUCHS, Peter(Jul 18 1849-Mar 14 1898		1843-1915
Jacobina (May 9 1852-May 2 1920		SCHOTT, Anna Maria
HENDERSON, Charles O	1871-1951	1840-1891
Caroline	1876-1930	Christian
FIELBERTH (rest of stone gone)		1855-1917
FUCHS, Peter (Feb 4 1877-Aug 26 1908		Charlotte
FUCHS, Charles(Aug8 1870-Oct 20 1907		1860-1932
FUCHS, Catherine	b. Aug 4 1844	WEISE, Mary L
(w/o Phillipp)	d. Apr 9 1912	1863-1932
KAUTZSCH, William	1854-1921	MOYER, Anna
Mary	1859-1941	1880-1937
CARRIGUES, Charles	b. Aug 28 1825	WILMES, Katherine
	d. May 24 1909	1880-1900
Margaret (June 26 1828-Dec 8 1898		SCHOTT, Christina
HORNER, Elizabeth	1848-1903	1857-1942
Obediah D	1849-1900	<u>ROW 7</u> (West to East)
<u>ROW 4</u> (East to West)		BROWN, Isaac H
VANDORSTEN, Harmen	1827-1892	1813-1882
VANDORSTEN, Clara J	1835-1922	BROWN, Elizabeth J
VANDORSTEN, Julia Ann	1827-1864	1815-1868
VANDORSTEN, Willie E	1867-1870	BROWN, Rebecca(d. Sep 20 1844;a.60yr
MILLER, (illegible)		WHEELER, Ann R(d. Jun 23 1839;a.28yr
SPECHT, Henry(Feb 18 1818-Jan 6 1895		Hunking Jr (d. Aug 28 1841;a.34yr
VOGEL, Gottlieb	1862-1951	BROWN, Daniel (d. Jul 26 1846;a.65yr
Louisa	1866-1957	REILLY, Anna J
ALLEN, Anna D	1872-1952	1829-1895
SNYDER, Dorothy Elizabeth		REILLY, Ida M
Jan 14 1898-Jan 8 1972		d. Aug 12 1905
SPENCER, Ralph	1880-1934	CLINE, Joshua
Lillian Schott	1880-1956	1833-1902
HARDING, Clara E	1883-1909	Ann Wilsey
<u>ROW 5</u> (West to East)		1828-1912
KRAFT, Frank J	1857-1930	CLINE, Brazier, Wilsey
KRAFT, Margaret	18?1-1941	1863-1930
KRAFT, James (Dec 5 1888-Dec 6 1898		Lillian Bechtel
SPECHT, Saloma	1882-1911	1855-1949
DONALD, Richard(d.3/18 1896;a.73-7-3d		CLINE, Alice
		1859-1943
		McCLYMONDS,?(Jun 16 1861-Sept 3 1921
		YOST, George(May 22 1857-Jan 7 1912
		Laura (Feb 6 1859-Aug 13 1948
		<u>ROW 8</u> (East to West)
		SEGNER, Edward C
		1860-1915
		Effie D
		1861-1924
		(8 illegible stones)
		CURLEY, George W
		1853-1931
		Frances M
		1856-1920
		<u>BURD MAUSOLEUM:</u>
		BURD, Mary E
		1882-1885
		BURD, Edna Jane
		age 10days
		ATWOOD, Mary J
		1830-1884
		BURD, Sylvester
		b. Aug 13 1851
		d. Nov 14 1919
		BURD, Louise(Oct 21 1853-Mar 16 1909
		BURD, Edna S(Feb 8 1885-Apr 9 1910
		MOLES, Nathan
		1839-1923
		FARRELL, Judson A
		1845-1929
		FARRELL, Frances M
		1853-1910
		FARRELL, Maude B
		1878-1948

BUNNELL, Nella	1874-1869	WARTHORST, Mary C	1861-1906
MOLES, Hanna	1838-1916	WARTHORST, Anna	1799-1880
(From Cemetery Records: MOLES, Nathan C b.?d.1923-This removal to the Vault was made in 1948 from Sec 20, according to the official cemetery records.)		WARTHORST, Anna Marja b. June 3 1783 (born in Germany)d. Mar 1 1861	
		WARTHORST, Francis	1801-1872
		WARTHORST, Anna L	1881-1902

ALLMAN MAUSOLEUM:

SIMONETTA, Bessie Allman	1878-1948
ALLMAN, Walter H	1871-1914
BARTRUFF, COL C M	1840-1910
BARTRUFF, M Alice Allman	1852-1945
ALLMAN, Carrell B	1842-1903
ALLMAN, Elizabeth	1820-1908
ALLMAN, Daniel	1798-1867
SNYDER, Mel K	1881-1953

LENARD HESS MAUSOLEUM:

HESS, Frederick H	1864-1950
HESS, Clara E	1869-1922
HESS, Lenard	1840-1905
HESS, Christena (w/o L)	1840-1903
HESS, Laura L	1868-1927
SMITH, Clarence	1892-1943
CLAUSE, Clara C	1866-1954
CLAUSE, William D	1855-1911
HESS, James Lenard	1908-1908
HESS, Lenard E	1865-1869
HESS, Nellie	1871-1874

LIST MAUSOLEUM:

LIST, Jane G	1884-1967
LIST, Arlene C	1884-1924
LIST, Orrin H Sr	1878-1964
LIST, Eva	1885-1959
LIST, Walter J	1877-1958
LIST, Louisa Schwalm (w/o George A)	1853-1905

DYSLE, Amelia List	1876-1958
DYSLE, Adolph	1868-1934

REED MAUSOLEUM:

REED, Joseph S	1820-1901
(1st LIEUT Co G 106th PA V.I.)	
REED, Elizabeth M(w/o J S)	1824-1889
REED, Geo M M.D.(s/o JS&EM)	1848-1906
REED, Sybel (d/o JS&EM)	1846-1888
REED, Joseph J	b. July 7 1927
(s/o JS Jr & MC) d. Jul 30 1929	
PALMER, Andrew N	1854-1882
PALMER, Maggie P (w/o A N)	1853-1889
PALMER, Alice (d/o AN&M)	1881-1882

(SECTION 22 and 26 combined -
copied Summer of 1983 by:
James J Strong)

SECTION 23

(North End-West Side)

ROW 1 (North to South)

WARTHORST, Karl L	1852-1886
-------------------	-----------

ROW 2 (North to South)

FOX, Maude	1872-1952
LOCKE, Marian	1895-1924
Ralph H	1892-1926
MASE, John	1822-1903
Mary	1820-1895
MASE, S B (d. Sep 30 1938;a.90-2-5	
MASE, Ida C (d. Apr 10 1899;a.41y,3d	
MASE, Ethel (d. Dec 31 1891;a.6-2-29	
MASE, Anna B	1861-1944
CALER, George (Civil War)	1839-1909
Susan	1854-1936

ROW 3 (North to South)

HUGUS, Charles Augustine	Jul 29 1833-Jan 23 1857
KESTER, William E	1906-1917
KESTER, Kathryn	1886-1964
Percy L	1883-1950
KRISHER, Elizabeth	1839-1923
KRISHER, Catherine	1809-1890
BALDWIN, Ann Steese	b. Jan 28 1849
	d. Mar 19 1930
BALDWIN, Frank L	b. Jul 19 1846
	d. Aug 12 1917
BALDWIN, Pomeroy	b. Mar 19 1818
	d. Mar 25 1849
BALDWIN, H Pomeroy	b. Dec 30 1847
	d. Aug 21 1911
BARRICK, Clara A	b. Jul 12 1821
	d. Jan 8 1892
MILLER, Jacob	1792-1843
Elizabeth	1788-1854
Sylvester J	1827-1897
Mary Letitia	1828-1891
Bertha	1855-1855
BALDWIN, Pomeroy	1818-1849
NEVILLE, William	1819-1891
George Clarence	1853-1854
Claud Clarence	1865-1865
MILLER, George	1815-1850
Pamalia	1835-1859
WAGONER, Mary Miller	1817-1860
Clara E	1855-1860
IVES, Cora N	1868-1946
IVES, John F	1857-1916
NEVILLE, Percy E	1859-1907
NEVILLE, Amanda M	
NEVILLE, Sylvester M	1861-1929
STONER, Henry	1829-1915
STONER, Charlotte	1834-1899

WARREN, Levi Nelson	1805-1884	ROSE, Josephus(8/25 1823-Apr 15 1902
Phebe Brown	1804-1870	Catharine (Nov 13 1826-Mar 4 1907
KALEY, Miriam Cornelia Warren		PIPER, Cora A
(Mother)	1832-1917	PIPER, John
Joseph S (Father)	1833-1920	Kathryn Ann
KALEY, Nellie Tyrone(Sister)	1870-1925	LLEWELLYN, Edward
KALEY, Lillian A (Sister)	1863-1942	Elizabeth (Wife)
KALEY, Martha May(Sister)	1859-1859	Margaret A
KALEY, Clarence W(Brother)	1866-1945	DAVIS, John (d. Mar 7 1867;a.46-7-15
KALEY, Arthur N (Brother)	1867-1953	Henry C (d.Aug 18 1878;a.24y,10m
NESBITT, Mary M	1867-1960	SOUTHERS, Mary (d. Oct 8 1870;a.65yr
George C	1864-1931	HERSHEY, Sabina
ROUSH, John A	1849-1902	(w/o J) a. 56yr,9m,15d
Ann E (Wife)	1854-1905	John (d.Jul 19 1874;a.64-8-10
ROUSH, Frederick	d. Feb 12 1844	Wm F (Sep 19 1837-Apr 21 1897
	a. 51y,9m,11da	HERSHEY, Francis M
Anna Maria	d. Mar 23 1869	HERSHEY, William
(w/o F)	a. 78y,2m,12da	SETTERLIN, J F(d.2/13 1874;a.41-1-27
Reuben (d. Dec 11 1871;a.58- 1-12		Mary (d. Sep 22 1887;a.51-9-9
Lydia (1821-1917)	a.96- 5- 2	SHAEFFER, Howard N
Anna M (d. Sept 1 1847;a. 1-10-19		SHAEFFER, Barbara L
Sarah S(d. Sep 26 1852;a. 1- 1-15		SHAEFFER, Ruth E
James A(d. Dec 24 1870;a.23- 1-12		SHAEFFER, Suzie B
David F(d. Jun 15 1861;a.21- 4-27		SHAEFFER, Howard T
(Co I 107 Regt OVI-died at		HOUCK, Jennie S
Andersonville, Ga)		WORLEY, William R
Frederick W(Mar 13 1844-Oct 3 1864		Nelle A
ROUSH, Homer (Feb 19 1886-Nov 1 1888		ALTEKRUSE, Flora
MILLER, Laura M	1861-1953	ALTEKRUSE, Henry
RUTTER, Lydia Ann	1855-1932	ALTEKRUSE, Clara
ROUSH, Clara B	1860-1923	ALTEKRUSE, Clarence
Francis M	1853-1935	ALTEKRUSE, infant
ROUSH, Clarence J	1883-1947	CLAYMEN, Emeline F
ROUSH, Catherine J	1883-1971	MARTIN, Mary M
WARNER, Geo (d.Sep 24 1826;a.47-4-12		(w/o Elisha) d. Dec 30 1883
Rebecca (d.May 19 1855;a.68-9-27		Elisha (d. Sep 15 1871;a.65-5-25
John(Son)(d.May 4 1832;a.22-2- 3		MARTIN, Nathan(Jun 4 1834-Aug 5 1863
CHAPMAN, Elizabeth (w/o Wm) born in		(d. at Vicksburg-Member of Co L
Montgomery Co, Md; July 1 1775		63rd Regt OVI) (GAR)
d. Mar 5 1873 a. 87yr,8mo,1d		FLORA, John (July 3 1775-Dec 10 1865
Wm (born in Hartly Co Va; Jan 23,		JONES, Flora
1787;d. Apr 5 1875;a.92y,2m,12d		HUNTER, Laura J
SMITH, Levi (Aug 28 1840-May 25 1897		ALCORN, Mary
Maria (Aug 8 1845-Dec 7 1911		Charles W
? Mother(Oct 3 1817-Nov 26 1890		LAMBRIGHT, John W
? Father(Jun 18 1815-Jun 16 1905		Celles
CHAPMAN, Thomas W	d. Jun 16 1905	WALTER, Frederick
	a. 89y,11m,29d	d. Nov 21 1891
Rebecca(w/o T W & d/o R&R Warner)		a. 43y,11m,17d
Oct 8 1817-Nov 26 1890		RICHEIMER, W J
William Marion	d. Feb 3 1861	RICHEIMER, Flora Hering
(s/o T W & R)	a. 26yr,28da	RICHEIMER, A J
Susan(w/o AW)5/3 1842-Jan 22 1880		RICHEIMER, Michael A
A W	Apr 6 1837-Dec 20 1901	RICHEIMER, Albert
YOST, Oliver	1837-1925	GOVE, Fidelia
Clara (w/o O)	1841-1920	George H
		FOX, Esther M
		1896-1977

FOX, Lucy C	1859-1942	TANNER, Ann	1779-1858
Wendell P	1854-1917	FOREMAN, Lucille	1868-1934
FOX, Susann	d. Jun 11 1853	SORG, Douglas (Jul 9 1956-May 15 1976)	
(w/o Philander)	a. 28yr	WEIRI, Mary Arnold	1869-1923
FOX, Anna (d. Nov 8 1849;a.66yr,39d)		PORR, Jacob	1857-1910
DE WEESE		PORR, Christina (Wife)	1864-1956
ZIMMERMAN		PORR, Earl H	1900-1955
BUCHER, Lillie	1861-1865	PORR, Otto E	1888-1969
? Mother	1827-1916	PORR, Clarence L	1890-1949
? Father	1823-1888	PORR, Helen	1901-1906
POST, DR Silas B	1858-1942	MATSON, Homer K	1909-1977
POST, Anna Bucher	1857-1935	Vivian D	1910-1978
POST, William H	1892-1944	BURKHALTER, Mary A	1849-1916
POST, Sarah H	1902-1977	GROSSKLAUS, John F	1827-1911
CASS, Florence A	1849-1878	John (Jun 17 1803-Jan 1 1888)	
CASS, Florence B	1878-1895	Barbara (Jul 29 1786-Aug 11 1861)	
KITZMILLER, William	1818-1900	Catharine (Jan 8 1813-Aug 19 1889)	
KILLINGER, Frank H	b. May 3 1841	BUHECKER, John H	1881-1953
	d. Mar 10 1914	Mary E	1885-1968
KILLINGER, Francis Bucher		BUHECKER, Reubin	1847-1927
Feb 18 1846-Feb 27 1916		Elizabeth	1847-1928
(South End of Section 23)		MANN, William J	1891-1944
<u>ROW 4</u> (North End of Sec 23-Facing		EDWARDS, V Elaine	1936-1963
West) (North to South)		BUHECKER, Peter V	1876-1956
REED, Ida I	1854-1932	BOERNGEN, REV Albert E	1877-1956
Frank H	1837-1903	Laura A	1880-1950
(Co E 3 Regt Cal. Vol Inf)		BECKER, John (Dec 12 1832-May 12 1899)	
REED, T F ? (July 9 1803-Jun 21 1875)		Elizabeth (Jul 25 1836-Jun 30 1906)	
A E (May 20 1809-Aug 22 1890)		BECKER, Wm P (Sep 11 1873-Jan 30 1920)	
G P (Sept 3 1828-June 7 1885)		BECKER, Edw. (Oct 15 1870-Apr 19 1905)	
Harriet A Butler	d. Jul 29 1893	BECKER, Orland E	1905-1918
(w/o G P Reed)	a. (not given)	BECKER, Amelia	1862-1948
H S (Feb 14 1831-June 7 1836)		BECKER, Frank C	1875-1936
W S (Jan 1 1835-Aug 18 1841)		BECKER, Mary C	1876-1918
SPIDEL, Arthur S	1883-1967	BAKER, Louis P (d. May 20 1870; a. 5y, 9m)	
Fay Reed	1893-1967	BAKER, Ella K (d. Oct 30 1869; a. 3-3-15)	
PIETZCHER, Margaret Jane	1859-1933	(above 2-ch/o J & E)	
Daniel Leichert	1855-1946	PEPPER, Harry	1869-1870
MAIER, Maude May	1893-1971	PEPPER, Viola B	1858-1934
MAIER, Franklin L	1889-1973	PEPPER, Jane	1835-1909
MAIER, Emma Luella	1862-1936	PEPPER, John C	1832-1901
MAIER, George Eugene	1859-1942	DAVIES, Sadie A	1868-1951
ARNOLD, Edwin London	1858-1938	Thomas A	1863-1917
RANK, Frances Barnaby	1872-1938	PRICE, Mary Jane	1854-1922
BARNABY, Josephine	1874-1937	Richard	1855-1939
ARNOLD, Sara O'Donnell		GERBER, W Elmer	1876-1953
Jul 25 1863-Mar 24 1916		Maude E	1876-1955
ARNOLD, Matilda London	1834-1913	HARTZELL, John	1836-1927
ARNOLD, John Skillman	1830-1885	HARTZELL, Mary	1841-1923
MEAD, Frances L	1847-1883	HARTZELL, William R	1874-1954
LONDON, Ann Tanner	1805-1877	HARTZELL, Minnie	1880-1946
Charles	1804-1892	CRAMER, Mary E	1862-1945
FOREMAN, Elizabeth L	1838-1884	John A	1851-1922
BARNABY, Emma London	1839-1909	NAVE, Minnie	1853-1928
BARNABY, John William	1840-1920	NAVE, William	1851-1935
BARNABY, Anna	1871-1928	BIDDLE, Ida I	1864-1951

BIDDLE, Charles W	1861-1923	NICEWANDER, Christina	1847-1931
NAVE, Joseph(d.Oct 21 1870;a.46-11-1		John	1838-1885
UNCKEL, C E (d. Oct 24 1876;a.27yr		OEHLER, Anna(w/o HF)	1842-May 16 1882
RODGERS, David N	d. Mar 20 1871	OEHLER, Sarah S	1847-1922
	a. 47y,5m,20da	OEHLER, Henry F	1839-1911
PIFER, Hannah A	1855-1932	OEHLER, Alfred H(Sp Am War)	1881-1931
George F	1856-1923	OEHLER, Laura	-
ALDEN, David E	1857-1930	KLEIN, George C	1888-1967
Amanda E (Wife)	1852-	Jessie R	1891-1960
SHEFFLER, James H	1906-1970	KLEIN, Dorothy E	1921
Dorothy E	1907-	KLEIN, George N	1844-1917
BRYAN, Eugene S	1882-1970	KLEIN, Charlotte	1854-1927
Harriet M	1885-1952	FASHBAUGH, Amelia & inf son	1868-1900
MILLER, Andrew	1834-1908	BECHLER, Ida(d. Nov 5 1885;a.46-5-20	
Sabina	1842-1923	DUMONT, Marie Ann Gillet(Epoise de	
KLEIN, Christian W	1873-1941	Louis Dumont)d.Jul 7 1851;a.56y	
Marie M	1871-1941	(Illegible names on stone)	
KLEIN, Anna L	1892-1970	DUMONT, Euphrasie	d. May 13 1870
William L	1880-1930	(d/o L F & M A)	a. 15yr
JONES, Abraham	1858-1935	DUMONT, Francis L	d. Dec 27 1870
WELSHENBAUGH, Joseph	1846-1919		a. 94y,5m,24da
Mary (Jan 18 1846-Jun 17 1901		DUMONT, Melenie	b. Oct 22 1820
PERRIN, Vivian	1916-1923	(w/o John J L)	d. Mar 9 1903
RICHARDSON, Harmon	1851-1903	John J L (Jul 26 1816-Dec 29 1891	
Margaret	1867-1939	Mary T (Dec 1 1865-May 31 1871	
GRAF, Frederick	b. Jan 15 1849	HORNBERGER, Annie	b. May 3 1815
	d. Jul 19 1881	(w/o E Sr)d. Feb 4 1879;63y9mld	
GRAF, Robert E(Jun 7 1907-Jul 7 1973		Emanuel (Oct 15 1812-Mar 6 1904	
SHANKLIN, Clarence C	1883-1974	Louis (Feb 26 1847-Apr 28 1895	
Alma G	1885-1964	OBENDORF, Hiram	1849-1907
<u>ROW 5 (Facing West)</u>		Harriett	1850-1924
PUEGNER, Oscar A	1864-1936	HOLLINGER, Albert(d.Jan 31 1885;a21y	
Augusta	1857-1930	Jacob (d. May 18 1882;a.22-1-16	
PUEGNER, Fred R	1893-1931	Emanuel (d. Oct 29 1894;a.39yr	
PUEGNER, Richard	1888-1976	STEVENSON, Eugene F	1893-1955
JACOBY, William F	1858-1940	Marie A	1893-1949
JACOBY, Matilda R	1862-1923	HARROLD, Manias C	1868-1903?
JACOBY, Maggie	1865-1928	HARROLD, Amelia W	1869-1939
JACOBY, Albert C	1861-1951	HARROLD, Grace F	1890-1954
HACKETT, George L	1858-1927	HARROLD, Louis E	1898-1972
HACKETT, Andrew	b. Jan 22 1806	SCHWORM, Sarah M	1850-1923
	d. Jul 20 1884	SCHWORM, Charles L	1918-1920
HACKETT, Eliza Ann	b. Jun 22 1816	MILLEMAN, Elizabeth	1843-1925
	d. Oct 31 1891	FREDERICK, Aaron J	1873-1931
HACKETT, Julia Ann	b. Jun 9 1852	STOCKERT, Johann(Geboren Mar 22 1809	
	d. Apr 8 1918	in Deutschland)	d. Oct 30 1876
HACKETT, Harriet	b. Feb 1 1844	Catharine (Geboren 1810 in Hesse,	
(w/o J A)	d. Dec 23 1870	Hamburg-frau von Joh Stockert)	
HACKETT, James A	b. Jul 23 1839		d. Nov 13 1878-alter 68 jahr
	d. Apr 17 1920	<u>SECTION 23 Facing East</u>	
HACKETT, Herbert H	1900-1909	<u>ROW 1 (Facing East)</u>	
HACKETT, Clarence A	b. Oct 30 1870	BAMMERLIN, Wm A	1865-1933
	d. Feb 9 1906	Hannah E	1866-1910
HACKETT, Dora Cordrey	1874-1944	BAMMERLIN, Charles J	b. Nov 28 1793
Charles Doxsie	1870-1945		d. Nov 1 1881
HOUK, Amanda Hackett	b. May 6 1837	M Barbara (Dec 5 1798-Jan 7 1893	
	d. Dec 22 1898		

BAMMERLIN, Caroline 1845-1911
 BAMMERLIN, Leonard 1832-1912
 WEBER, Carl F(d.Jul 15 1868;a30-5-11
 ZELLER, John(d.Nov 21 1861;a.84-2- 8
 Salome (d.Jan 3 1865;a.91-8-15
 SCHWORM, Estella V 1867-1953
 VON KANEL, Alice C 1866-1938
 C F 1860-1932
 MORGANTHALER, Philip 1845-1896
 Frances 1854-1925
 Charles 1882-1950
 MORGANTHALER, Marjorie 1890-1903
 MORGANTHALER, Grace 1885-1959
 KACHLER, Anna L d. Sep 22 1846
 (d/o E & S) a. 7mo, 11da
 DIETERICH, Elisabeth K 1859-1944
 DIETERICH, Anna Louise(d Mar 24 1933
 KACHLER, Susan 1813-1900
 Edward 1822-1898
 KACHLER, Louisa A 1818-1856
 ALBRIGHT, Emma D 1861-1964
 ALBRIGHT, Herman D 1893-1956
 Helene H 1896-
 SMITH, Elizabeth 1839-1914
 (illegible stone)
 SCHMIDT, P H Geboren Mar 22 1799
 d. Feb 20 1891
 Margaretha Geboren Aug 1803
 (w/o P H) d. Feb 20 1883
 (Gestorben in 80th Jahre)
 GEIS, Elmer W 1878-1878
 GEIS, Minnie C 1879-1949
 GEIS, Olevia N 1882-1932
 GEIS, Caroline 1844-1930
 GEIS, Philip C 1842-1914
 RHINE, Rose W 1870-1940
 George E 1869-1939
 RUNYAN, Elizabeth d. Jul 26 1880
 (w/o James) a. 81yr
 James (d. Mar 11 1884;a.82yr
 MOORE, Julia Runyan 1827-1913
 C F(Co C 1 Reg ES Md Voll1837-1907
 BAUGHMAN, Elisabeth d. Jan 5 1897
 (d/o F & M Stump)a. 78yr, 22da
 (Cemetery Records: Above was
 listed as STUMP, Elizabeth B)
 (illegible stone)
 DIERINGER, Edith M 1871-1947
 MINICH, William J 1856-1930
 Cora J 1858-1930
 MAIER, Mary (Jul 10 1862-Aug 13 1863
 Robley D (Aug 19 1861-Aug 30 1861
 Clarence U (Jan 9 1880-Jul 2 1880
 Katherine Krisher b. Dec 20 1834
 d. July 6 1899
 David Sr (Nov 7 1832-July 3 1915
 MAIER, David V Jr b. Feb 14 1884
 d. Oct 27 1929
 Arthur L (Feb 7 1870-Jun 24 1942
 Oliver T (Oct 21 1867-Jan 30 1950
 THOMAS, Clyde Midge b. May 23 1902
 d. Apr 28 1965
 RYDER, Absalom(d.Oct 25 1877;a.67yrs
 Jane Livingston d. Mar 6 1890
 (w/o A) a. 79yr
 Alexander (s/o Absalom & Jane)
 d. Nov 26 1863 a. 27yr
 Henry L (s/o Absalom & Jane) Co E
 101 Regt OVI GAR, died in Rich-
 mond, Ky d. Jan 1 1863;a.21yr
 Emma(d/o A&J)d. Nov 18 1840;a.8mo
 Livingston 1900-1944
 Henry K (Nov 6 1877-Nov 15 1907
 Alice (July 3 1876-Jan 19 1879
 Gilbert L(Oct 26 1874-Dec 17 1894
 Gilbert Livingston b. Sept 5 1845
 d. Dec 2 1890
 (All separate stones--some were
 completed from Cemetery Record)
 POTTER, Charles F (US Ships N.C.
 Chippewa & Princeton) 1837-1900
 BURNETT, Victor 1853-1943
 SCHNEIDER, Henry b. Jul 31 1820
 d. Oct 5 1891
 SCHNEIDER, Emily Ann 1838-1913
 SNYDER, Ida M (Sister) 1862-1876
 SNYDER, Albert (Brother) 1857-1861
 SNYDER, Charles H(Brother) 1874-1956
 SNYDER, Kate (Sister) 1866-1951
 LOHER, Carrie E 1864-1955
 LOHER, Ralph 1885-1950
 UPHAM, Lewis H 1859-1861
 UPHAM, William E 1862-1878
 UPHAM, E B 1830-1906
 UPHAM, Magdalene 1831-1910
 ARNOLD, F William 1866-1955
 Fanny Upham 1866-1942
 SORG, Walter T 1895-1977
 (illegible stone)
 KARTHAUS, Maria (w/o Peter A) born
 in Wilmington, Del. Oct 16 1799
 d. in Massillon Dec 7 1859
 (?) age. 66-1-21
 WARWICK, infant d/o John O & Maria E
 d. Nov 9 1865 age. 3days
 John O (d. Nov 24 1868;a.1yr
 (s/o John o & Maria E Warwick)
 LAVAKE, Anna Lea (d/o Lewis & Maria
 d. Jan 7 1862 a. 1yr, 11da
 LAVAKE, Lewis (born in Northampton,
 Mass., died in Cincinnati, OH)
 (GAR) d. Nov 3 1862

KEPLER, Laura S	1870-1922	REAY, Mary	1871-1891
Harry B	1869-1960	Sarah	1876-1878
<u>ROW 2</u> (Facing East)(Section 23)		Robert	1878-1878
WINOLD, William G	1867-1917	Nathaniel	1883-1883
HINKEL, Christine	1825-1884	Robert S	1885-1917
WINOLD, Charles	1827-1896	KILLEN, Eleanor Reay	1867-1890
WINOLD, Louisa	1835-1929	McCURDY, Lillian Reay	1888-1979
WINOLD, Ernest A	1874-1924	RINGENBACH, Jane Reay	1873-1964
FOX, Alice (Jan 12 1909-May 7 1924		McCURDY, Robert Reay (OHIO TEC/5 GA	
MILLER, Lucy(Apr 25 1854-Dec 10 1894		843 Sig SVC Bn WW1)	
KRIDER, Sarah J	1852-1931	Mar 9 1911-Dec 7 1963	
KRIDER, C A (Aug 2 1847-Mar 11 1904		HUG, Charles(d.Sep 23 1872;a.1-11-15	
KRIDER, Anna (Jan 9 1819-Jan 9 1901		<u>FACING NORTH</u> (Section 23)	
KRIDER, Samuel(Jan23 1811-Jun 6 1892		<u>ROW 1</u>	
LONG, Dorothy Marie ? Mar 15 1917		KARSH, Eva Edith	b. Mar 3 1888
<u>ROW 3</u> (Face East)			d. May 17 1977
ULRICH, Clement L	1864-1940	KARCH, K Walter	1884-1932
Camilla J	1871-1924	KARCH, Emma Albright	1861-1943
REED, Elizabeth M	1865-1934	Jacob Theodore	1854-1932
REED, Sarah (Jan 23 1849-Oct 29 1894		HOWELLS, Margaret J	1884-1956
REED, Wm H (Aug 30 1847-July 3 1910		HOWELLS, George A	1876-1948
MAURER, Walter(Oct 9 1900-Nov 17 1952		HOWELLS, Jennie	1856-1938
Julia Lois(Feb 17 1903-Jul 3 1956		HOWELLS, Harry	1875-1932
ALDEN, George W	1869-1952	HOWELLS, David	1852-1881
ALDEN, Charles E	1865-1947	PFLUG, Edward	1871-1958
ALDEN, Jesse G	1863-1931	PFLUG, Flora H	1869-1940
ALDEN, Rosanna S	b. Aug 19 1836	PFLUG, Paul D	1899-1963
	d. Sep 29 1919	PFLUG, Mary L	1900-1958
ALDEN, Milo (Apr 29 1829-Mar 27 1894		<u>ROW 2</u> (North End)(East to West)	
SWIHART, John W(d.Dec 19 1875;a.44yr		McCLYMONDS, Annie M Russell	
Mary (d. Sep 30 1891;a.57-11-13		Aug 9 1852-Sep 24 1925	
EVANS, Andrew	1896-1964	RUSSELL, Marietta (Adopted d/o C M &	
EVANS, William D	1912-1923	H A Russell)	d. Jan 11 1850
EVANS, Maude	1892-1963		a. 7yr,6mo
HUBER, Henry (1st LT Co C 32 OVI)		RUSSELL, Charles M	d. Feb 19 1860
(GAR)	1841-1896		a. 7ly,1m,18da
HUBER, Ruth L(w/o Henry)	1847-1916	RAWSON, Alanson Russell	
HUBER, Esther(w/o Henry)	1840-1875	d. Jul 12 1877;a.37yr	
HUBER, Dortha	1815-1874	(above 2 on same stone)	
Bertha E	1879-1879	(illegible stone)	
Claude	1881-1886	SHULTZ, M Hortense(nee Parker, w/o	
Eva E	1882-1888	Fred'k T Shultz)born Thompson,	
GRAYBILL, Clara M	1872-1956	Ct. Sep 21 1853; d. Dec 20 1884	
GRAYBILL, Lee	1873-1955	died Cleveland, Ohio	
GRAYBILL, Violet P	1878-1960	RUSSELL, Eleanor D	b. June 5 1833
McQUATE, Dessie Graybill	1865-1954		d. Jan 29 1920
GRAYBILL, Bert J	1870-1949	RUSSELL, Thomas H	b. May 15 1828
GRAYBILL, Susy	1876-1876		d. May 2 1893
GRAYBILL, Ida and Ira	1872-1872	RUSSELL, Edward S	d. Feb 1 1861
GRAYBILL, Zelma Adine	1868-1870	(s/o T H & E D)	a. 6yr,4mo,4da
GRAYBILL, Jacob	1824-1893	RUSSELL, Nellie J	d. Sep 19 1862
GRAYBILL, Mary Catherine	1840-1902	(d/o T H & E D)	a. 4yr,3mo,9da
<u>ROW 4</u> (Face East)		RUSSELL, Hermine P	b. June 4 1864
REAY, Robert M	1846-1917		d. Dec 10 1937
Mary A	1848-1924	RUSSELL, Warren E	b. Oct 31 1862
John	1869-1869		d. Dec 14 1936

RUSSELL, Clement b. Dec 29 1817
d. Mar 26 1900

(2 illegible stones)

ARNOLD, Sara O'Donell b. Jul 25 1863
d. Mar 24 1915

ROW 3 (West to East)(North End)

McCLYMONDS, Flora Russell
Jan 6 1843-Dec 8 1912

McCLYMONDS, J Walter(1st LIEUT & Ad-
jutant 104 OVI A.A.A. GENERAL
First Brigade-Third Division
23rd Art)Sep 18 1842-Oct 5 1912

? Mary L (Jan 11 1842-Mar 10 1861

? Esther K (Feb 27 1818-Oct 18 1883

? Nathum S (Feb 17 1813-Nov 18 1891

? Hamilton (Dec 25 1841-Mar 30 1868
(Above 4 recorded as RUSSELL
in Cemetery records)

PETTENGILL, Lucretia A Russell
July 7 1814-Feb 21 1905

POLLOCK, Rachael Fisher 1868-1940
Bessie I 1895-1897

ROW 4 (West to East) (Section 23)

HARTEL, Mary A 1845-1912
Lewis 1840-1915

LESLIE, Ellsworth W 1861-1945
Pearl B 1875-1957

BOWERS, John W 1858-1929

FISHER, John 1850-1925
Elizabeth 1884-1909

CRAIG, John 1836-1871

OTTO, John H 1834-1907

OTTO, Amanda C 1866-1908

OTTO, Artie C(Nov 10 1872-Oct 7 1901

FISHER, Catherine 1796-1885

ROW 5 (East to West)

SWINBURNE, Matilda 1860?-1943

BELL, Hamilton F 1898-1957

BELL, J C 1866-1909

BELL, Estella 1869-1944

WOLF, George (Dec 2 1862-Mar 18 1897

WOLF, Frank C 1872-1912

WOLF, Charles b. Apr 29 1858
d. Jul 17 1919 a. 61y,2mo,18d

PAIGHN, Joseph(born in Rakan? France
d. May 25 1871 a. 50y,6mo,14d

DULENBOHN, Phebe Kiefaber
d. Nov 12 1870

Johny (d. Feb 3 1871;a.ly,6mo

KIEFABER, Peter 1816-1903

Charlotta 1821-1908

ROW 6

LYONS, Glenn F 1889-1911

LYONS, Malinda 1856-1920

LYONS, Charles L 1850-1929

WOLF, B Clarence(d.Jul 29 1869;a.lyr

WOLF, Catharina d. Oct 31 1912
(w/o George A) a. 77yr,15da

G Adam (d. Nov 6 1875;a.41-7-16

MILLER, Oscar 1886-1906
(3 illegible stones)

WOLF, Hervey Edward d. Aug 29 1865
(s/o G A & C) a. 5y,1m,29d

WILSON, A P (d.Mar 9 1877;a.57y,8m
Margaret (d.Sep 4 1866;a.53y12m

(SECTION 23 copied - Summer of
1983 by: James J Strong)

BROWN SECTION

(1st Island)

(This is a very small Section just
south of Section 23)

BROWN, Mary (d.Oct 25 1840;a.22y,11m
(w/o William)

BROWN, William(d.Dec 22 1869;a.59y2m

BROWN, George McL(d.Aug 6 1855;a.lyr
Charles (d.Apr 10 1858;a.11mo

Mary (d.Aug 9 1863;a.4y,6m
(Children of Wm & A Brown)

Mary A (d.Jul 17 1848;a.11mo

Edward C (d.Dec 5 1850;a.1mo

George (d.Apr 18 1858;a.11mo

Harry (d.Aug 9 1863;a.4y,6m
(above 7 on same stone)

BROWN, Hiram L(d.Oct 28 1835;a.6mo

Eliza J (d.Aug 16 1849;a.6y,5m

BROWN, Jesse 1864-1909
(BROWN SECTION copied - Summer
of 1983 by: L Evelyn Strong)

SECTION 24

(FROM NORTH END - North to South)
(Facing West)

CHIDESTER, Helen Daniels 1892-1963

CHIDESTER, Charles Edward 1885-1946

CHIDESTER, John Hartford 1923-1945

CHIDESTER, David Tew? Sep 17 1926

STANSBURY, Inez L 1892-1924

STANSBURY, Lillian E 1884-1967

STANSBURY, Elizabeth 1865-1942

STANSBURY, Perry 1862-1932

STANSBURY, Baby Ethel

STANSBURY, Helen Marie

STANSBURY, Earl Leroy 1892-1972

DANIELS, Anna M S (d Jan 6 1929

DANIELS, Samuel Sailer(d Apr 18 1927

SCOTT, Amanda Chidester(May 9 1829

(d Sep 12 1905

BEHOTEGUY, Clara Scott(b Jan 6 1859

(d Oct 24 1909

SWIHART, Willard A 1887-1970

SWIHART, Emma H 1890-1981

REINOEHL, D Frank 1856-1917

REINOEHL, Claudia H 1866-1928

RUDENSTEIN, Lizzie	1853-1857	KNAPP, Harriet Austin b. Jul 31 1814
RUDENSTEIN, George	1851-1864	d. Mar 27 1887
RUDENSTEIN, Julia G	1846-1921	McLAIN, R C (Oct 29 1887-Oct 7 1976
RUDENSTEIN, Elizabeth	1812-1890	CHIDESTER, Ella B 1852-1918
RUDENSTEIN, William	1811-1875	E Darwin 1850-1936
JUSTUS, Wm H (Oct 11 1829-Jan 14 1892		CHIDESTER, Emma 1855-1931
Francis M (Sep 16 1843-Nov 5 1892		Francis H 1852-1934
<u>SECTION 24 (North to South)</u>		McDERMOTT, REV Thomas d. June 6 1861
<u>(Face East):</u>		a. 69yr
LIPPS, William R	1871-1939	McDERMOTT, Mary A d. Oct 25 1866
LIPPS, Jessie C	1872-1957	(w/o REV Thomas) a. 64yr, 5mo
LIPPS, Homer D	1909-1928	STEVENS, Mary G d. Sep 29 1854
BUCKLAND, Wayne	1926-1928	(w/o Wm A) a. 22yr, 4mo
BUCKLAND, Eva	1891-1956	Frank d.? a. 3mo, 8da
BUCKLAND, Ray	1891-1973	CHIDESTER, DR E 1818-1884
STONER, Loren F	1858-1945	Jane Hawthorne 1828-1919
STONER, Sarah A	1862-1928	VINCENT, Edith M 1864-1941
ROTH, Phillip L	1868-1934	OBERLIN, Clarence N 1862-1862
Lenora	1876-1928	OBERLIN, C N (Father) 1820-1890
McLAUGHLIN, Elmer	1873-1961	OBERLIN, _____ (Mother) 1827-1907
McLAUGHLIN, Corda? M	1876-1947	KNOBLOCH, Nell 1873-1955
KILGORE, Tish	1877-1950	FRIEG, Henry 1910-1913
ELSEA, Russell N	1896-1921	FRIEG, John T 1858-1933
ELSEA, Clark G	1869-1944	Elizabeth 1858-1939
Myrtle M	1876-1947	HURLEY, Lottie 1883-1921
ARNOLD, Harold V	1902-1979	BOLI, Louis J 1853-1925
Grace Elsea	1901-	BOLI, Adline 1854-1899
ROWLEY, Celia	1873-1961	MADISON, Mary A d. Mar 24 1893
ANGUS, Catherine A (Nov 11 1917-		(w/o Noah) a. 86yr, 29da
Donald W (Feb 17 1915-Aug 27 1980		Noah (d. Dec 6 1886; a. 85-6-28
HOOKWAY, Frederick	1822-1907	DOUGLAS, Nelson 1870-1937
Henrietta	1826-1873	WINGIER, Verna Clutter 1908-1938
Willie E	1866-1876	WILLIAMSON, Major John 1825-1900
Edith L	1864-1873	SNAVELY, G (Father) 1828-1907
Edith I	1860-1861	? (Mother) 1828-1915
Charles W	1849-1859	BELL, Elva L 1882-1945
SHELLINGER, Mary	1805-1883	BELL, Rosie C 1883-1933
NEWTON, Thomas M	1892-1961	ALLEN, Jennie (Nov 3 1893-Oct 25 1962
NEWTON, Helen H	1894-1943	MORGAN, Evan (Oct 16 1846-Jan 3 1896
MERWIN, Marie McLain b. Dec 28 1889		Ruth (Mar 28 1844-Oct 25 1908
d. Jun 28 1977		EVANS, Evan (Jan 16 1866-Oct 5 1882
KNAPP, Frances L b. Sep 12 1846		EVANS, David (d. Sept 6 1892; a. 65yr
d. Oct 15 1890		PHILPOTS, Wm (Dec 27 1863-Dec 24 1891
McLAIN, Eliza (Sep 26 1846-Mar 26 1849		SMITH, Henry (d. Oct 30 1863; a. 50-10-13
McLAIN, Eliza Austin b. Apr 9 1822		ROGERS, Warrick M (Co G 14 PA Cav -
d. Oct 13 1885		GAR) (Dec 30 1844-June 1 1897
McLAIN, John Evans b. Jul 15 1814		Aurelia (Dec 7 1849-June 14 1920
d. Mar 24 1886		WOOLLEN, Margaret E b. Aug 3 1816
(above 3 -- recorded in the		d. Mar 17 1886
Cemetery records as McClain)		ROGERS, Mildred A b. May 19 1896
RICKS, Wm F (Feb 16 1839-Feb 19 1918		d. Jun 14 1907
Harriet McLain b. Oct 16 1839		LEE, James (Jul 16 1825-Dec 8 1885
d. Jul 30 1863		LEE, Frances Bartran b. Oct 29 1835
AUSTIN, Sarah B b. Oct 27 1823		d. Oct 3 1902
d. Apr 27 1866		HARDING, Elisha (b. Eaton, Wyoming Co
Theodore (Nov 30 1792-Jun 16 1862		Pa. Feb 16 1818 d. Feb 2 1863

MYER, Alma (Oct 5 1858-Jan 3 1948
 McCUE, Bernard(2/23 1833-May 12 1893
 McCUE, Mary J Sheets b. Nov 4 1837
 (Wife) d. Jan 4 1907
 infant

NELSON, Blanche McCue 1872-1939
 BRECKEL, Charles 1888-
 BRECKEL, Anna 1893-1973
 BRECKEL, Ruth E 1886-1967
 WINTER, Grace Breckel 1884-1936
 HINTZ, Herman R 1864-1948
 HINTZ, Elizabeth S 1871-1914
 SCHEIDECKER, Peter 1836-1876
 SCHEIDECKER, Phillipine 1839-1902
 SCHEIDECKER, Peter V 1874-1900
 LOEFFLER, Jennie Wert 1865-1958
 LOEFFLER, Herman William 1855-1925
 BRECKEL, Gust F 1861-1949
 Emma E 1862-1951
 BRECKEL, Mina (d.Apr 26 1901;a.68yr
 Frederick (d.Jul 22 1880;a.48yr
 BRECKEL, F W(d.Sep 10 1894;a.25-4-10
 BRECKEL, Laura M 1864-1959
 GIESSEN, Carl 1876-1928
 GIESSEN, Minnie Preyer 1874-1951
 PREYER, A V 1848-1879
 Amelia C 1851-1921
 PREYER, Alice (d/o AV & AC)1876-1877
 Clara (d/o AV & AC)1878-1880
 GILL, Hattie Lutz 1876-1937
 LUTZ, Lilian 1874-1908
 LUTZ, Flora Loeffler 1853-1903
 ZUNDEL, Catharine Loeffler 1817-1904
 LOEFFLER, Frederick 1826-1909
 LOEFFLER, Julia 1822-1868
 LOEFFLER, Wilhelmina 1857-1927

(SECTION 24 copied - Summer of
 1983 by: James J Strong)

SECTION 25

NORTH END - West Side

(Reading North to South)

(Many rows are read by plots)

ROW 1

WILLIAMS, Annie A b. Oct 31 1825
 d. Feb 13 1914
 Thomas H (Dec 13 1822-Feb 23 1907
 WILLIAMS, Ann(d.Dec 25 1858;a.75y,5m
 Samuel (d.Sep 28 1843;a.63-6-13
 COLEMAN, Albert H b. Sep 13 1864
 d. Jan 19 1929
 COLEMAN, Mary D b. Feb 16 1865
 d. July 1 1935
 COLEMAN, Herbert B b. Jun 19 1854
 d. Sep 16 1892
 COLEMAN, Mother b. Mar 25 1829
 d. Mar 31 1891

COLEMAN, Father b. July 4 1823
 d. Jul 24 1903
 COLEMAN, William Sr b. Apr 3 1788
 d. Sep 10 1868
 COLEMAN, Bailey b. May 22 1785
 d. Aug 8 1841
 COLEMAN, Mary A b. Aug 24 1816
 d. Aug 7 1897
 COLEMAN, John G (b. Lakenheath, Eng.
 d. July 5 1879 a. 65yr,6mo
 BROWN, Ellen R 1852-1935
 Horace C 1847-1936
 ULRICH, Hannah B d. Dec 31 1849
 (w/o Joseph) a. 25yr
 John Oakes d. Jul 29 1849
 (s/o J & H B) a. 9mo,5da
 infant ch/o S & H B Ulrich
 Buried. Dec 26 1849
 LEEPER, Mary E d. May 20 1875
 (w/o M V) a. 37y,3mo,12d
 infant s/o MV&ME(d.6/8 1875;a.20d
 WERT, William H d. Jul 24 1850
 (s/o A & S) a. 18y,10m,23d
 HOLMES, Sarah d. Mar 28 1852
 a. 27y,10m,17d
 HAPPOLDT, Bertha 1863-1938
 Frederick W 1866-1921
 (4 illegible stones)
 MILLER, Anna 1866-1921
 DAVENPORT, Adelia b. Aug 25 1821
 (w/o Joseph) d. May 18 1878
 Joseph (Oct 25 1815-Nov 27 1912
 Frank W (Apr 5 1852-Nov 25 1858
 HOOPMAN, Joe 1850-1913
 SHOUP, Elizabeth d. Jun 11 1858
 (w/o John) a. 23y,1mo,8da
 Willie (d. Jun 28 1860;a.5-4-11
 SHOUP, John 1820-1898
 SHOUP, Elizabeth d. Jul 13 1869
 (w/o S) a. 80yr,6mo
 (2 illegible stones)
 REMPIS, Henry(d.Aug 6 1858;a.36-4-26
 Ernestine(d.Feb 3 1894;a.66-11-27
 COULTER, Jerome (Father) 1854-1917
 Cora E (Mother) 1854-1938
 SIHG, John (d. Aug 23 1863;a.37-8-9
 DONEY, David U 1872-1910
 Cathrine (Wife) 1878-1945
 Onabell (Daughter) 1898-1917
 SHUMWAY, Cyrus(9/27 1810-Oct 16 1886
 Sophia C (Aug 7 1817-Mar 28 1895
 Laura, Eugene, Charles, Sidney
 ("Our Children") no dates
 UHLE, Harmon F 1863-1933
 GARVER, Girtie 1880-1881
 UHLE, Harmon F 1852-1860

GARVER, Albert	1848-1911	HARMON, Ruben	1847-1898
GARVER, Helen	1850-1909	Mary E (Wife)	1853-1929
UHLE, Wilhelmina	1823-1909	Nathan G (Son)	1876-1913
UHLE, Louisa	1854-1909	Bessie M (Daughter)	1892-1899
BRYANT, William	1856-1926	SCHAUPP, John	1855-1908
BRYANT, Amelia M	1849-1924	Martha (Wife)	1860-
SQUIRES, George W	1845-1925	WISEMAN, Ruth	1883-1970
(Co F 4th OVI)		Albert	1879-1949
Emma I	1859-1926	ZIESMER, Bruno A	b. Oct 20 1879
HARTER, Lee B	1896-1982		d. Aug 30 1963
LEE, Winfield	1858-1936	RIEKER, Jacob	1849-1930
LEE, Mercy E	1863-1926	Mary E (w/o Jacob)	1851-1910
HARTER, Ethel M	1899-1959	KERN MAUSOLEUM:	
LEE, Chester L	1881-1962	KERN, Xavier	no dates
LEE, Blanche A	1881-1972	(There is a Bust Statuette inside	
PETTIT, Tyrone Lee	1884-1937	Mausoleum) (no other data)	
DAVIS, Nancy Harter	1930-1977	COULTER, John S	1890-1953
ALLEN, Alexander(d.Jan 11 1868;a.48y		EMERSON, Joseph	1846-1912
ALLEN, Myra (d.Apr 15 1866;a.18y		Mary A (Wife)	1853-1937
ALLEN, Elizabeth d. Apr 30 1862		McCUEN, Ida	1860-1914
(w/o Alexander) a. 4lyr,17da		TRUXAL, Alice L	1877-1931
(stone broken & on the ground)		SIBILA, Effie M	1880-1927
<u>ROW 2 (Section 25)</u>		KERSTETTER, infant s/o PB&RJ	1866
COLEMAN, John Jr(d.Aug 31 1877;a.31y		Herbert S (s/o PB & RJ)	1877-1879
Mary (d.Oct 8 1875;a.33y		LANDROCK, Mary	
KITZMILLER, Henry A	1846-1896	UHLE, Alexander	1867-1937
KITZMILLER, Ellen E (w/o H)	1855-1891	UHLE, Veronica	1872-1937
KITZMILLER, Mary M Atwater	1820-1885	HOLLINGER, William H	1855-1938
(w/o Dr H Kitzmiller)		HOLLINGER, Clara Uhle	1861-1927
KITZMILLER, DR Henry	1813-1865	HOLLINGER, infant	
SIMONET, William F	1866-1946	KERSTETTER, Peter	1794-1866
SIMONET, John J	1832-1892	KERSTETTER, Rosanna	1821-1902
SIMONET, Julia R	1863-1883	DODDS, Anna C	1816-1909
SIMONET, Anna M	1825-1903	BOICE, Edward	1864-1921
SIMONET, John	1827-1883	BOICE, Hannah Belle	1865-1939
SIMONET, Anna B	1853-1942	SCHINDLER, Emma	1851-1943
KLOTZ, Nathan M	1848-1927	Gustave	1852-1935
Elizabeth C	1849-1928	SCHROCK, Johanna Souires	1856-1931
MILLER, George	1857-1922	SQUIRES, Jacob	1843-1877
MILLER, Amelia F	1853-1931	(Co F 4th Ohio Inf) (GAR)	
KAUTZSCH, Earnest W	d. Sep 28 1892	SQUIRES, Violet	1873-1882
	a. 65y,10m,16d	COOPER, Elizabeth M	1907-1941
Fredericka(d. Apr 4 1904;a.77-3-4		COOPER, Howard (Father)	1872-1923
BECHTOLD, Leonard	d. May 29 1884	Bessie (Mother)	1876-1957
	a. 43y,6mo,24d	SQUIRES, Jeremiah	1848-1894
ALBRECHT, William J	1859-1933	SHERHAG, Jeffrey Lynn	Feb 28 1944
Hulda A	1861-1937	PETTIT, Aria (d/o J L & T E)	1912
YAGER, Charles E	1860-	COOPER, Sara(Oct 21 1911-May 26 1956	
Caroline P (Wife)	1861-1901	<u>ROW 3 (North to South)</u>	
DAVENPORT, Eugene	1846-1921	SCHREIVER, Eva Barbara(w/o Hermonn)	
(Co E 104 OVI)		Mar 16 1821-Jul 22 1879	
DAVENPORT, Helen (w/o E)	1843-1914	Hermonn (Aug 10 1813-Mar 27 1896	
DAVENPORT, Charles R	1871-1908	Andrew (Nov 14 1849-Nov 30 1849	
DAVENPORT, Jeanette	1885-1905	F Theodore(Sep15 1854-Aug 22 1855	
(illegible stone)		Emilia (May 1 1862-July 2 1867	
DAVIS, Roy	1888-1938	(above 3--Children of H & EB)	

SCHREIVER, A M (Mother of H)
 (Sep 28 1788-Apr 27 1843
 Henry (Brother of H)
 (Oct 27 1815-Jul 15 1843
 Hermonn (Mar 7 1844-Feb 7 1899
 UNKRICH, Martha b. Feb 25 1860
 (w/o K) d. Dec 7 1890
 (above 9 on same stone)
 SPRANKLE, John(d.Sep 4 1864;a48-9-18
 PLETCH, John 1847-1916
 MILLER, Thomas W 1903-1907
 JONES, Josephine 1854-1941
 William H (US Vet)(GAR)1848-1918
 McSCHOOLER, Josephine b. Jan 14 1916
 d. May 28 1916
 (illegible stone)
 KLOTZ, Simon(d.Mar 26 1874;a.52-1-26
 KLOTZ, Missouri A 1819-1906
 Simon W 1851-1902
 KLOTZ, Rinehart (Father) 1856-1904
 YAGER, Walter M (OHIO PFC Co I 332
 Inf WW1 PH) b. Jan 9 1896
 d. Dec 26 1967
 HINTZ, John 1831-1901
 Ernstine 1831-1915
 BEAN, Sadie S b. Jun 29 1859
 (w/o W O) d. July 9 1892
 BEAN, Elizabeth J b. May 25 1834
 (w/o John T) d. Mar 21 1915
 BEAN, John T (Co H 13 Regt OVI GAR)
 May 23 1829-July 9 1885
 BEAN, Charles(Jul 12 1855-Jun 29 1907
 BEAN, Alice M 1889-1981
 RAY, Donald (Feb 1 1918-Feb 3 1918
 Elizabeth (Jul 6 1912-Mar 30 1917
 (Ch/o Clarence A & Blanche E)
 BEAN, William W d. Oct 17 1924
 a. 100y,4m,28d
 BEAN, Frances b. Dec 23 1821
 (w/o W W) d. Nov 2 1904
 BEAN, Wm (July 1 1798-Mar 16 1866
 BEAN, Sarah (Sep 23 1805-Dec 20 1887
 BEAN, Frances Ann b. Aug 16 1834
 d. Mar 9 1920
 BEAN, John T 1894-1959
 RAY, Blanche E b. Sept 9 1886
 (w/o Clarence A) d. Jan 16 1919
 DAVIS, Mother 1860-1906
 DAVIS, Albert 1882-1907
 BEATTY, Georgie S d. Jan 29 1867
 (s/o S & S) a. 6mo,6da
 BEATTY, William C 1837-1905
 Mary E 1846-1926
 KIRBY, Charles M 1881-1919
 KIRBY, Nora M 1887-1965
 RIEKER, Frederick d. Apr 10 1883
 a. 79y,7m,17da
 RIEKER, Catharine M d. July 3 1893
 (w/o F a. 78y,1mo,17d
 John (d. at Murfreesboro, Tenn)
 d. Jan 13 1863 a. 20y,11m,20d
 Charles (died at Salina, Kan)
 d. Apr 25 1886 a. 34y,11m,18d
 ZIESMER, Bruno A b. Oct 20 1879
 d. Aug 30 1963
 (illegible stone--behind Mausoleum)
 HAMPSHIRE, Charles W(Co A 19 Regt.
 OVI) d. Jan 10 1863;a.19y,3m,6d
 AUER, Christ 1846-1933
 Caroline (Wife) 1842-1915
 KERSTETTER, Jennie 1852-1920
 KERSTETTER, Peter B 1851-1933
 KERSTETTER, David W 1860-1941
 KERSTETTER, Clara F 1868-1945
 KERSTETTER, Mary Ella 1849-1870
 HILL, Geo W (Mar 14 1895-Dec 2 1913
 HINDERER, John L 1861-1921
 Anna E (Wife) 1877-1952
 RIEKER, Katherine 1845-1931
 ROW 4 (Section 25) (North to South)
 CROWELL, Moses 1800-1889
 KAIL, Mary 1857-1922
 KAIL, Henry 1857-1927
 KAIL, Harriet 1857-1893
 ZIEGELHOFFER, Fred S 1870-1928
 Sarah 1876-1952
 ZIEGELHOFER, Fred B 1898-1966
 Frances P 1902-1950
 JASINSKI, Eileen 1923-1945
 ZIEGELHOFFER, Bernard Gene 1922-1922
 McDANIEL, Charles T 1840-1926
 McDANIEL, Emily M 1844-1933
 WAGNER, John Conrad b. Mar 4 1853
 d. Apr 17 1929
 WAGNER, Sophia Ruth b. Aug 5 1855
 d. May 17 1930
 RUTH, Barbara 1852-1929
 Charles 1852-1934
 BECKER, George W 1876-1957
 Emma R 1879-1954
 RUTH, Peter (d.Mar 22 1874;a.55-6-17
 Margaret (d. Dec 30 1861;a.44yrs
 WAGNER, Norman K d. Nov 3 1902
 a. 18yr,5mo,2d
 BECKER, Albert E b. Dec 26 1913
 d. Jul 30 1931
 THOMPSON, Ervin E 1890-1956
 THOMPSON, Nina M 1885-1964
 KAYLOR, Margaret B 1832-1923
 KAYLOR, Nancy Ellen 1851-1919
 GEHRES, Peter(d.Dec 31 1876;a.64y10d
 Catharine (d.Dec 13 1874;a.57y,2m
 SWIHART, Mary(Nov 8 1857-Oct 29 1928

SWIHART, Daniel W	b. Oct 19 1855 d. Jul 16 1932	VANDEGRIFT, Melinda	b. Apr 23 1816 d. Oct 24 1879
SWIHART, Henry	1828-1897	<u>ROW 5</u> (Section 25) (North to South)	
Elizabeth	1831-1898	YOST, Wm Everett	1862-1903
YOCHHEIM, Adam J	1859-1935	E Arletta	1861-1932
Harriet L	1863-1925	HAWLEY, Esther Bennett	1832-1909
SWIHART, Mary M	d. Feb 8 1892	YOST, Elizabeth Bennet	1834-1926
(w/o E Swihart)	a. 23yr,8da	YOST, George	1828-1904
WEST, Jane C	1851-1918	YOST, Mary F	1859-1947
WEST, John	1853-1928	YOST, Irvine A	1868-1936
LINDOWER, L B	1886-1907	YOST, DR Edwin W	1868-1932
BAKER, Catherine	1814-1887	HAWLEY, Ursula	1853-1858
KAUTH, Anna	1848-1909	YOST, Sarah E	1863-1871
KAUTH, Elizabeth	1847-1900	YOST, Charles D	1871-1934
KAUTH, C F	1872-1888	YOST, Harry T	1877-1950
KAUTH, Peter	1848-1923	YOST, Zorah A	1877-1953
HANN, Peter (Jan 10 1900-May 5 1951		HINTZ, R D	no dates
KAUTH, Christina	1855-1912	Flora	no dates
LUTZ, B M	1904-1905	HEYMAN, John	1858-1934
REESE, Cora	1864-1923	Louisa M	1882-1935
REESE, J Edwin	1852-1927	CREIGHTON, Hugh (Nov 1 1800-4/13 1885	
KNIGHT, Nan B	1874-1957	Jane (Jan 1 1814-Jun 30 1884	
Jennie E	1878-1964	MONG, John C	1849-1940
REESE, Jackson	1828-1918	Jessie B	1856-1918
Sarah (Wife)	1829-1905	MONG, Lois N	1874-1878
REESE, Clara J	1865-1865	RYDER, John W	1837-1899
REESE, William C	1861-1881	Anna C	1843-1916
REESE, Laban L	1863-1930	MAUGER?, Theresa	d. Dec 7 1895
REESE, Lewis Laban M.D.	1903-1981	(w/o Jacob)	a. 65y,7mo,20d
BELL, William D	1848-1935	Jacob (d. Feb 8 1920;a.86-6-18	
BELL, Julia A	1850-1918	Mary I	1869-1940
JOHNSON, Maria A(d/o J & H Cross)		MAUGER, Geo (Jun 28 1875-Oct 20 1941	
b. Near Calchester, England;		MAUGER, Charles E	b. Sep 21 1867
b. Sept 28 1810	d. Jan 4 1883		d. Oct 4 1941
	a. 72yr,3m,6da	MAUGER, Bessie?? (illegible)	
CROSS, Joseph(d.Nov 13 1862;a.81-5-11		MAUGER, Sam'l(Co A 152 Ohio Inf-GAR)	
Hannah (d.Aug 30 1874;a.88-8-18		MAUGER, William J	1866-1953
BECK, Emma L	1856-1949	MAUGER, Albert G	1883-1979
BECK, John E	1854-1935	PRITCHARD, Thressa A	b. Nov 28 1899
BECK, Adelaide M	1860-1905		d. Aug 14 1973
BECK, Lydia Cross	1818-1897	BRYAN, Flora	1891-1919
BECK, John G	1805-1885	KNODEL, Louisa	1861-1926
EVERHARD, John(d.4/19 1862;a.67-7-20		MYERS, John	1844-1915
Julian (d.Feb 18 1891;a.80y2m9d		Margaret	1845-1933
JUSTUS, Wm Myron	b. Oct 2 1854	MAUSZ, Walter	1890-1960
	d. Dec 31 1879	Eva E	1890-1980
JUSTUS, Frank (6/15 1859-Oct 13 1878		MAUSZ, Godfrey(4/15 1846-Aug 11 1904	
JUSTUS, Albert (2/7 1850-May 28 1866		Bertha (Apr 15 1853-Dec 31 1915	
JUSTUS, Burton (Feb 14-Mar 18 1862		JACOB, Joseph(Jan 2 1805-Jan 30 1873	
JUSTUS, Alphus (Feb 14-Sept 1 1862		Eva M (Dec 18 1808-Mar 7 1887	
JUSTUS, Hannah(8/22 1795-Dec 12 1858		JACOB, Sarah(Jul 26 1844-Aug 12 1871	
HARDGROVE, Willie (Jan 4-Oct 18 1861		(w/o Frank)	
Hannah (Jun 3 1839-Jan 11 1861		McWINNEY, J B	1835-1921
JUSTUS, James H	1820-1871	E H	1835-1922
Lavina	1828-1903	C H	1869-1899
(illegible stone)		N W	(Mother) 1804-1878

McWINNEY, T R (Father)	1786-1863	KING, John A (Sept 3 1826-May 3 1909 (Nov 18 1824-Jun 6 1912)	
J M (Co K 163 OVI-GAR)	1838-1864	BAUER, Christian	1886-1968
WELTY, Mary J	1830-1921	Clara E	1885-1965
WELTY, John	1820-1889	HERMAN, Ralph B	1891-1965
McWHINNEY, Columbia	1871-1929	Josephine R	1894-1974
Sibbie (Feb 27 1869-Oct 19 1955)		McFARREN, Russell E	1898-1981
Carrie E	1866-1961	Lollie Nellie	1900-1962
Sterling J	1868-1948	POTTS, Harold (Sep 9 1917-Feb 9 1962)	
Minnie	1881-1950	THOMAS, Thomas C	1847-1921
SCOTT, William S	1875-1942	Cathrine (Wife)	1848-1925
Susie M	1883-1931	KELLER, Ezekiel (Aug 1 1814-Oct 1 1884)	
BLACKBURN, Thomas	d. Jun 14 1890 a. 85y, 5mo, 16d	KELLER, Elizabeth	1845-1929
BLACKBURN, J Marshall (CAPT Co I 76th Regt OVI)	d. May 17 1891 a. 52y, 11m, 14d	KELLER, Ezekiel	1845-1929
NEWMAN, Josephine W	d. Jun 24 1862 a. 19yr	KELLER, Samuel	1871-1953
CROOKSTON, William P	1853-1927	Mary M	1869-1946
Augusta	1855-1918	KELLER, Harry E	1893-1915
BAIR, Charles H	1856-1917	HABLE, Mahley M Keller	1867-1890
SNAVELY, Artie D	1886-1919	KELLER, Lillias M	d. Mar 8 1875 (d/o E & E Keller) a. 11mo, 9da
SNAVELY, Walter G	1882-	KELLER, Grace B	1903-1978
YOUNG, Carl (May 27 1887-Jan 6 1941)		CLAY, Mary E (d. Aug 11 1859; a. 13-7-19)	
GREENWALT, Jennie Young	1888-1973	Edward (d. Mar 26 1861; a. 4-11-15d)	
YOUNG, Nellie (7/27 1856-Mar 15 1897)		Ida I (d. Sep 20 1861; a. 5mo, 12da)	
Charles (May 6 1852-Sept 6 1898)		John (Nov 3 1813-Apr 18 1886)	
Magdalena (May 26 1826-Jul 25 1899)		Susanna (d. Mar 6 1878; a. 56yr, 7da)	
George (Apr 22 1817-Mar 29 1898)		FISHER, Martha E	1855-1938
STOTLER, Amelia	1854-1921	Melvin J	1861-1928
RICHARDS, Warren C	d. Feb 14 1877 a. 62y, 4m, 12da	DRETKE, F William	1854-1932
RICHARDS, Horace M	d. Mar 4 1883 a. 35yr, 7m, 8da	Augusta	1862-1931
RICHARDS, Helen	d. Aug 11 1903 a. 82y, 11m, 4da	GRAVES, Loyal	1850-1931
ILER, Arthur	1831-1897	Lind	1854-1942
Nancy	1832-1910	FRANTZ, Charles L	1863-1910
Henry	1826-1893	FRANTZ, Josiah	1833-1890
Samuel	1858-1893	Susan (Wife)	1835-1911
Kitty	1873-1874	MACISAAC, Robert W	1884-1942
Addie	1866-	Mary B	1880-1943
EYSTER, Elizabeth	1838-1911	HAMILL, Charles B	1867-1890
KIEHL, Sarah	1848-1919	HAMILL, Hannah F	1845-1929
KIEHL, David	1837-1917	HAMILL, Edwin J	1844-1922
CARVER, Pearl C	1885-1946	BUNNELL, Dewitt	1839-1925
DICKEY, Mildred Kiehl	1874-1954	BUNNELL, Henry H (s/o IM & ME -- was drowned) d. Jan 20 1859; a. 10-4-22	
EYSTER, Catharine	1802-1888	BUNNELL, I M (d. May 24 1874; a. 63-6-17)	
Peter E	1795-1961	BUNNELL, Mary (d. Nov 28 1864; a. 47yrs)	
William W	1839-1861	BUNNELL, Frances W	1837-1861
BISSELL, Maurice Harry (b Nov 10 1895 d. Jan 7 1961)		BUNNELL, Edwin R	1841
BISSELL, Mary Hazel	b. Mar 12 1890 d. Nov 24 1964	WEBB, Catherine Ann Dickey	1840-1910 (w/o Franklin R)
MARX, Bessie L	1882-1964	WEBB, Franklin R	d. Jul 29 1882 a. 43yr, 11mo
Elmer C	1884-1960	WEBB, Jesse (Jul 27 1836-Nov 14 1901)	
		WEBB, Alonzo (d. Sep 23 1857; a. 23-7-13)	
		PRATT, Edward Upham	1859-1905
		PRATT, Marlene Webb	1872-1966
		WEBB, Thomas (May 6 1807-Mar 23 1895)	

WEBB, Margaret	d. Jan 31 1886	HUMPHREY, Bertha Newsletter	1868-1927
(w/o Thomas)	a. 75yr,7m,4da	<u>ROW 2</u> (West to East)	
(SECTION 25 copied - Summer of		POTTS, Harry L	1904-1925
1983 by James J & Evelyn Strong)		POTTS, Martin	1866-1945
<u>SECTION 27 & SECTION 28</u>		Elizabeth	1870-1945
(Section 27 & Section 28 copied as		CORBETT, Earl	1892-
one section. There is no visable		Nellie G	1895-
dividing line.)		SALTER, Grace	1902-
<u>NORTH END of Section 27 & 28</u>		BOERNGEN, Frank L	1874-1912
<u>HURXTHAL/RAWSON VAULTS:</u>		GRABER, Christiane	1846-1923
(Hurxthal/Rawson Vaults join each		Helen L	1848-1932
other in structure)		BRADSHAW, David M	1817-1854
HURXTHAL, Pascaline	b. Jul 10 1843	Harriet (w/o D M)	1820-1904
	d. Feb 23 1845	<u>ROW 3</u>	
Amelia A (Oct 12 1841-Mar 1 1845		STROBEL, Louis H	1850-1914
Ferd G (Oct 18 1779-Dec 1 1858		Margaret S	1854-1937
Dorothea (Nov 22 1789-Dec 4 1866		<u>ROW 4</u> (East to West)	
Frederick T M.D. b. Oct 1 1814		WINNINGS, Eugene N	1891-1925
(Husband of E) d. Feb 3 1865		COULTER, Elmer L	b. Dec 19 1884
Emily (d. Dec 9 1890; a. 85-6-27			d. Nov 29 1965
RAWSON, Augusta M	d. Feb 22 1845	WINNINGS, Mother (Apr 1846-July 1886	
(w/o Silas)	a. 26y,6mo,19d	STEELY, Edgar E	1873-1922
Silas (d. Oct 31 1874; a. 61yr		MARKHAM, Fred	1886-1954
Augustus C (d. Mar 6 1845; a. 17da		LEE, Mary (Grandmother)	1838-1910
(s/o S & A M)		DAVEY, Harold W	1910
infant d/o S & A M	no dates	WEAVER, Thomas G	b. Dec 18 1876
William L	d. Dec 31 1917		d. Oct 14 1952
(s/o S & A M)	a. 74y,3mo,15d	WEAVER, Anna (Dec 25 1876-Feb 1 1966	
Doratheia (July 9 1823-Mar 4 1900		CAREY, Samuel	1866-1946
Ferdinand E	d. Mar 10 1861	Rachel R	1878-1926
(s/o S & A M)	a. 19y,6mo,3da	CAREY, V	1888-1925
<u>WARWICK VAULT:</u>		AXXE, Jacob	1860-1915
WARWICK, John G (b. in County Tyrone,		AXXE, Elizabeth	1861-1936
Ireland Dec 23 1831; died in		AXXE, Jacob F (Son)	1892-1910
Washington D C)	d. Dec 7 1859	AXXE, Andrew (Son)	1898-1925
Maria Karthas	b. May 20 1830	AXXE, Edna (d/o J & E)	1888-1895
	d. Mar 14 1918	GARMAN, Karl (Jan 7 1825-Oct 14 1904	
Warrington K L	b. Dec 23 1862	GARMAN, Elizabeth	b. Jan 27 1832
	d. Mar 8 1897		d. Dec 30 1888
SOUERS, Eliza Karthaus	1856-1939	GARMAN, Mary	1852-1900
WARWICK, John G (s/o Jessie Gilles-		AXXE, John W	1887-1928
pie & W K L Warwick)		AXXE, Howard	1895-1967
Jul 14 1886-Nov 28 1937		AXXE, Charles E	1885-1960
(Information for Hurxthal, Raw-		VOGT, Julius A	1861-1945
son, Warwick Vaults obtained		VOGT, Janet J	1870-1953
from Blue, Heald Cemetery		SHAUF, Leis	1850-1938
Records by: Evelyn Strong)		Mary	1867-
<u>ROW 1</u> (East to West)		HECKATHORN, Roy Paul (Bro.)	1937-1965
(North End of Section 27 & 28)		HECKATHORN, Juanita L (Sis.)	1927-1938
KRISHER, Charles P	1870-1944	HECKATHORN, Doris M	1917-1925
Flora F	1869-1952	HECKATHORN, Helen J	1892-1926?
MOHLER, Harry A	no dates	HECKATHORN, Chester	b. Aug 17 1892
CAMP, Daniel	1831-1911		d. Jun 22 1964
CAMP, Mary A	1828-1907	WIESENBERG, Louis J	1881-1929
CAMP, Ada F	1852-1941	Gertrude	1884-1945
HUMPHREY, Harry K	1873-1941	Gertrude A (8/15 1924-Oct 19 1935	

WIESENBERG, Forrest C	1900-1948	OBERLIN, Frank Leigh	b. Jun 13 1894
Alice F	1902-		d. Jan 13 1953
BOYLE, James B	1872-1940	Gladys Ellis	b. Feb 15 1896
Minnie P	1867-1947		d. Jun 17 1965
SLINGER, Peter J	1886-1937	WAINWRIGHT, R H	no dates
Elizabeth A	1888-1920	<u>ALBRIGHT - WETTER MAUSOLEUM:</u>	
ROBINSON, Gene A	1930-1933	ALBRIGHT, J Corwin	1883-1939
SAURER, Jeanne P	1915-1944	John C	1910-1938
ROBINSON, Arline Charlier	1895-1941	John C	1845-1926
CHARLIER, Max	1873-1916	Malvina H	1854-1909
Annie	1872-1952	WETTER, Jacob D	1840-1908
<u>ROW 5 (Section 27 & 28)</u>		Albert M	1871-1903
<u>(Back Row North)</u>		Sophia J	1842-1917
SCHAEFFER, Miles	-	ALBRIGHT, Michael	1813-1850
Mila	1872-1949	Elizabeth	1816-1891
PRATT, Charles B	1878-1954	<u>(Section 27 & 28 South)</u>	
Elizabeth M	1876-1942	DIELHENN	1915
DANIELS, Thomas	1868-1951	DIELHENN, Mary	1851-1915
Rosa	1871-1927	Henry C	1847-1931
GRABER, Rudolph	b. Apr 18 1877	? Dorothy ?	1893-1938
	d. Sept 2 1943	McLAUGHLIN LYNCH ?	
GRABER, Wilhelmine M	b. Dec 23 1883	? Harry	1875-1958
	d. Sept 9 1927	? Nell S	1883-1954
GRABER, Dorothy M	b. Feb 8 1906	SLUSSER, Ella F	1857-1917
	d. May 26 1927	HIGGENBOTHAM, Jesse M	1879-1955
ROBINETT, M Ayers? MD	b. July 4 1845	Mabel D	1879-1961
	d. Jun 17 1904	ALBRIGHT, George Louis	1848-1905
ROBINETT, Mary Ann	b. Sep 17 1847	WILHELM, Harry J	1880-1954
	d. Mar 21 1916	Bess Huston	1881-1972
ROBINETT, G Wilford	b. Feb 27 1881	ROSS, Wm Bigelow	b. Apr 1 1882
	d. May 7 1889		d. Apr 8 1958
RODENBERGER, John	1837-1911	Evalyn Wilhelm	b. Dec 6 1883
Mary	1844-1928		d. Nov 9 1968
RODENBERGER, John P	d. June 4 1888	WILHELM, Henry	1852-1899
	a. 23yr	Minnie	1858-1938
SKINNER, Robert Peet	b. Feb 24 1866	DAVEY, Millie Wilhelm	1882-1919
	d. July 1 1960	DIELHENN, Peter	b. Feb 17 1813
Helen Wales	b. Nov 16 1868	(Husband)	d. Nov 26 1887
	d. Jan 26 1956	Sophia (May 19 1814-Jan 22 1884	
SKINNER, August	1901-	WALTER, Margaret Dielhenn(w/o P H	
SKINNER, Bessie V R	b. Dec 16 1872	Walter) Apr 23 1840-Sept 7 1865	
	d. June 6 1951	DIELHENN, Anna S	b. Dec 31 1851
SKINNER, Charles K (Born in Hartford			d. Sept 2 1880
Conn 1792; Settled in Kendall,		DIELHENN, Emma	b. Jun 10 1859
Stark Co, Ohio in 1812;d. 1875			d. Jan 29 1905
Eliza (w/o Chas K)Born in Lynn,		DIELHENN, Catharine	b. Jan 17 1850
Mass. Nov 6 1797;d. Jan 17 1866		(w/o J)	d. Mar 19 1886
SKINNER, Margaret age 69y no dates		John J (Jun 28 1843-Mar 10 1910	
SKINNER, Nathaniel age 84y no dates		<u>(Back Row)</u>	
SKINNER, Anna(May 5 1867-Sep 25 1945		DIELHENN, Peter	b. Feb 12 1845
John V R (May 15 1863-Dec 18 1949			d. Mar 13 1846
OBERLIN, Howard M	1888-1975	WALTER, J E (Feb 6 1864-Feb 8 1864	
OBERLIN, Charles E	1855-1919	DIELHENN, Clarence A	b. Jul 13 1873
Ella M	1865-1934		d. May 14 1921
OBERLIN, Charles DeWeese	1929-1935	DIELHENN, C Perlee	b. June 7 1871
Edna Z	1894-1973		d. Mar 12 1874

DIELHENN, Norman H	b. Dec 6 1877 d. Jan 4 1879	GROSS, Emma L Hess	1870-1893 (Information for Mausoleum obtained from Cemetery Records)
DIELHENN, Walter G	b. Nov 4 1880 d. Dec 29 1893	(SOUTH of Last Road-going West to North - Left to Right)	
DIELHENN, Mary Justus	1855-1935	HESS, H Charles Jr	1932-1977
DIELHENN, Wm Alfred	1875-1948	HESS, Gladys K	1902-
DIELHENN, Emma H	1882-1973	HESS, H Charles Sr	1904-
HOWELLS - EVANS MAUSOLEUM	1915:	HESS, F Edward(9/21 1898-Jan 10 1975	
PHILLIPS, Lizzie M	1867-1889	Jacob F	1896-1966
HOWELLS, Anthony J	1842-1885	Catherine L	1901-1968
Elizabeth	1821-1890	HESS, Gordon F(Nov 15 1894-Aug 3 1958	
Anthony	1832-1915	GARVER, Christena Stahl(w/o Alexan-	
E Stanton	1862-1916	der) May 9 1842-Feb 24 1902	
EVANS, Mary J	1845-1902	Alexander(Feb 24 1839-Mar 31 1922	
Evan J	1839-1918	Milton S (Sept 3 1879-Aug 6 1937	
FOX, Rachel	1850-1917	Cora Bell(Nov 16 1863-Jan 23 1864	
(Information for Mausoleum obtained from Cemetery Records)		STAHL, John Andrew	b. Jun 22 1809 d. Nov 8 1878
HILDT, D	no dates	Catharine(May 22 1820-Oct 6 1888	
HILDT, Caroline	d. May 3 1853	ALBRIGHT, Elizabeth Stahl (w/o P G)	
(w/o D)	a. 25yr	(Jun 16 1840-Jan 9 1887	
GROSS, Philip Arden	1860-1947	Peter G (Nov 17 1838-May 13 1895	
GROSS, Ivy May Bennett	1864-1929	(BACK ROW - West to North)	
KRISHER, A Earl	1885-1977	MILLER, W Frank	1860-1931
Laura E	1895-	MILLER, Angeline	1836-1928
KRISHER, Philip A	1866-1950	MILLER, Peter	1823-1887
KRISHER, Phillip	d. Feb 10 1886 a. 48y,8mo,25d	MILLER, J Brainard	1857-1936
Katherine (Jan 2 1843-Nov 23 1918		MILLER, Alice W	1858-1943
KLOTZ, Charles B	1878-1956	MILLER, Charles H	1891-1911
Ida M	1879-1961	STONER, REV J S	1853-1882
LEININGER, Edward E	1873-1946	Lydia S	1863-1908
Alice I	1877-1950	METZGER, Clyde E	1888-1960
JAMES, Richard C	1870-1924	Helen M	1891-1955
Lena C	1871-1932	BROWN, Moses	1824-1890
JAMES, Abel (Nov 12 1845-Jul 3 1891		Ellen M	1829-1895
Elizabeth (Oct 28 1843-Nov 8 1899		FOCKE, Mary B	1872-1961
Jennie (Aug 6 1874-Dec 26 1894		Francis A	1876-1943
Emma (Jan 17 1872-Aug 23 1900		FOCKE, Theodore Moses	1871-1949
EDWARDS, Geo (Sep 11 1831-May 7 1895		Ann Bosworth	1868-1907
Elizabeth (Mar 15 1828-Nov 2 1898		FOCKE, Katherine B	1851-1925
HESS MAUSOLEUM & Lot:		Theodore H	1844-1925
HESS, Jacob F(Aug 28 1834-Feb 9 1912		RICKS, Augustus J (Feb 1843-Dec 1906	
Catherine Stahl	b. Oct 31 1840	Emma A	(Dec 1842-Dec 1914
(w/o Jacob F)	d. May 3 1924	Charles A	(Aug 1868-Dec 1914
Anna C (w/o J)	1800-1884	Margaret T(Sep 6 1871-Dec 16 1940	
Jacob	1801-1852	Theodore A	(Dec 1873-May 1891
Florence E	1869-1869	COLEMAN, Marion C	1857-1893
Clarnes	1867-1871	Emma D	1861-1932
Frank E (Feb 26 1865-Feb 14 1943		COLEMAN, Robert L	1832-1920
Wilhelmine Milhoff	b. Feb 6 1870	Sarah J	1831-1906
(w/o Frank E)	d. Jul 25 1927	COLEMAN, W Robert	1870-1931
Catharne B (d/o J & AC)	1831-1853	Lelia H	1882-
Mandelena(Apr 15 1880-Mar 5 1941		HAWK, Wm	(d.Oct 23 1848;a.54yrs
Albert Allen(4/5 1873-Nov 27 1940		Mary	(d.Nov 9 1849;a.54yrs
Ella Elizabeth	b. Jul 22 1911	Reuben	(d.Dec 2 1854;a.2lyrs
(d/o AA & M)	d. Jan 18 1921		

KARN, Lucy M Hawk	d. Sep 24 1857	POCOCK, Harry	(Apr 24 1872-Feb 8 1915
(w/o REV A J)	a. 27y,10m,4da	FOLTZ, Henry	(d.May 13 1885;a.75yr
REV Aaron J	(d.Dec 19 1860;a.40yr	Mary	(d.Jan 31 1882;a.72yr
Charley and Lucy	no dates	SHOEMAKER, Zachary Taylor	(born Cham-
(children/of Rev AJ & Lucy M)		bersburg, Pa)	b. July 8 1848
BROWN, James M	(d.Oct 28 1867;a.49yr	died Massillon,Ohio	Jun 13 1928
BROWN, Mary E	(Nov 8 1819-Feb 8 1914	OGLE, Ella	(Nov 6 1857-May 9 1944
BROWN, Annie	(Aug 18 1856-Oct 18 1864	PALMER, Lew Russell	1875-1945
BROWN, Huntington	b. Dec 30 1849	SHOEMAKER, Vesta	1880-1954
	d. Sep 5 1893	JOHNSON, Benjamin	1840-1910
HELMREICH, Grant L	no dates	Mary A	1838-1898
HELMREICH, William B	no dates	Annie E	1856-1877
HELMREICH, James L	no dates	Charles	1848-1912
HELMREICH, George E	no dates	Sarah (w/o David)	1819-1902
KNAPP, Shepherd	1835-1912	David	1806-1893
(Co E 104th OVI)		Benjamin	1782-1869
Barbara S	1836-1914	Sallie Ward(w/o Benj.)	1783-1842
THORNBURGH, Annie K	1866-1947	Sylvester	1842-1919
MERWIN, Barbara R	1901-1929	Sarah Helen	1844-1924
MERWIN, Harriet K	1869-1944	STEESE, Isaac	(Dec23 1809-Aug 10 1874
MERWIN, James N	1867-1932	Ann Johnson	b. Jan 14 1814
FLETCHER, Abel	1820-1890	(w/o Isaac)	d. Nov 27 1883
FLETCHER, Martha M	1830-1902	Charles	(Mar 4 1842-Sep 12 1915
SMITH, James D	1870-1962	Adeline(w.)	(Feb 20 1849-Apr 8 1929
Bertha M	1873-1966	Sarah	1837-1840
SONNHALTER, Minnie K	1875-1952	Frances	1840-1841
SONNHALTER, J Donald	1896-1969	COPE,___	(Father)
SONNHALTER, M Lucile	1896-	COPE,___	(Mother)
LOWE, John	1818-1895	COPE, Elizabeth	(4/9 1824-Jun 23 1856
LOWE, Elizabeth	1828-1898	COPE, Margaret	(9/21 1838-Aug 28 1885
PRICE, Thomas R	1835-1890	COLLIER, Mary	(Dec 30 1851-Dec 2 1883
JONES, John J	1858-1929	BAER, Jennie	1865-1957
Elizabeth A	1860-1935	BAER, William	1864-1916
WATSON, Jane	1833-1881	COPE, John	1864-1904
WATSON, Mary Ann	1805-1892	COPE, Lucy	1869-1941
WATSON, Joseph	1798-1889	BAER, Jean Louise	no dates
STUMP, Benjamin F	1869-1936	RUSSELL, Joseph	(6/26 1828-Jan 3 1911
Mary Ida	1870-1943	Lydia Harris	(Feb 7 1828-Feb 9 1888
STUMP, Nelson L (Son)	1892-1903	HARRIS, Edgar	(Jul 17 1849-Feb 8 1893
STUMP, Raymond E	1903-1921	RUSSELL, Jessie L	b. Dec 11 1868
STUMP, Marcia	(Jan21 1866-Dec 26 1882		d. Feb 21 1918
STUMP, Hilda I	1898-1930	RUSSELL, Mary E	b. Jun 16 1853
STUMP, Levi	(Apr 29 1825-May 19 1883		d. Aug 25 1925
Margaret	(Feb 4 1829-Oct 14 1895	RUSSELL, Vinet S	b. Apr 17 1849
STUMP, Rosa	(Oct 3 1862-Mar 19 1948		d. Jan 3 1903
STUMP, Ira Excell	1861-1936	RUSSELL, Emily J	b. Dec 30 1859
STUMP, Elizabeth	1869-1931		d. Jan 10 1937
STUMP, Clarence J	1893-1965	FARMER, T H	1821-1907
STUMP, Ivan E	1896-1958	Maria	(Wife)
Blanche E	1914-	BANTZ, Charles P	1866-1920
STUMP, Melvin M	1891-1893	Florence Farmer	b. Sept 1 1866
BARNEY, Dorothea	1890-1962	(Wife)	d. Mar 21 1896
BARNEY, Edwin	1863-1942	BANTZ, Flora A	1875-1960
BARNEY, Harry E	1879-1944	HIER, William R	1866-1922
BARNEY, Ralph D	1897-1948	HIER, Ella C	1862-1922
HERMAN, Clara	(Jan 14 1910-Sep 5 1964	HIER, Robert Paul	1900-1903

HIER, Carrie A	1895-1895	POCOCK? Corinne Barney	1877-1953
SMITH, Mary D	1849-1935	Harry Foltz	1872-1915
James B	1842-1920	STULTS, Nettie B	b. May 3 1871
SMITH, Libby (Daughter)	-		d. Aug 15 1939
SORG, William	1860-1929	STULTS, Edwin M	? Sept 9 1869
SORG, Cecelia	1866-1942	STULTS, Elizabeth	? Jan 2 1888
SORG, Mary Wilma	1907-1916	GEIS, Jacob R	1857-1939
SORG, Marguerite E (Dau)	1891-1968	Anna E	1866-1956
WISSMAR, Ernest Sr (Served on the		GEIS, Alvin H	1888?-1940
Battleship-Ewhig-during the		WERSTLER, Alvina Geis	1892-1955
Mexican War) (GAR)		BOWMAN, Martha E	1839-1920
b. Jun 21 1820 d. Oct. 6 1899		GRAZE, Veryl W(Jul 11 189?-Nov 2 1977	
Isabella (Mar 3 1826-Jan 31 1887		ZEPP, Franklin	1932-1974
WISSMAR, Charles E	1897-1936	GRAZE, Lillian L	1868-1941
WISSMAR, Jessie B	1860-1935	GRAZE, Jacob	1859-1929
WISSMAR, Ernest W	1852-1922	GRAZE, John L	1894-1920
WISSMAR, Joseph A	1847-1914	ZEPP, Scott F	? May 10 1961
CARTER, James E	b. Nov 11 1899	ZEPP, Herman S	1895-1963
	d. Oct 19 1976	ZEPP, Ruth M	1894-1965
EVERHARD, J Stough	1828-1914	HEMPERLY, Emma G	1866-1947
EVERHARD, Mary M	1834-1905	HEMPERLY, Franklin L	1862-1945
SMITH, Robert(Aug 14 1894-Apr 12 1876		ALBRECHT, Edward R	1866-1926
Mary J (Apr 5 1894-Apr 6 1978		ALBRECHT, Florence L	1873-1947
CONRAD, Isaac(Aug 10 1845-Sep 28 1929		ALBRECHT, Henry Hart	b. June 2 1899
CONRAD, Louisa Russell(b Aug 25 1857			d. Nov 15 1959
	d. Mar 10 1932	LAROWE, Frederick Lincoln	
RUSSELL, Dorothy	b. May 9 1889		Dec 22 1876-Dec 24 1963
	d. Oct 19 1970	KINNAMON, William J	1839-1899
HOSTETER, Clarence	1881-1938	Margaret J	1848-1928
HOSTETER, Emma C	1895-1971	REAVIE, Archibald I	1861-1891
MOSER, Katherine E	1886-1964	RICHARDS, Mabel	d. Apr 3 1886
William N	1882-1966	(d/o R J & M)	a. lyr, 23da
SNYDER, Howard C	1920-	("ISLAND" Between Section 27 and	
Bertha L	1920-1958	30 copied - Summer of 1983 by:	
(SECTION 27 & 28 Copied as one		James J Strong)	
section - Summer of 1983 by:		"ISLAND"--BETWEEN SECTION 28 & 29	
James J Strong)		(3rd Island) (South Island)	
(GLENVIEW SECTION: Starts East Side		(Copied North to South)	
of Hess Mausoleum. Stones West to		ROW 1	
East then a hedge; and more stones		FRICKER, Henry	1851-1942
in lower East Side of Section.)		FRICKER, Harriet	1861-1925
(HOSTETTER?, MOSER, SNYDER listed		CHRISTMAN, William F	1866-1925
in Section 27 & 28 might belong in		CHRISTMAN, Orpha A	1867-1925
Glenview Section. Division lines		ROW 2	
are uncertain.)		McCOLLUM, William T	1841-1925
(Section Information, Same names		Lydia C	1851-1941
& dates Submitted by: Ralph &		ROSE, Charles F	1865-1941
Virginia Welch - June 1983)		Alice M	1868-1925
"ISLAND"--BETWEEN SECTION 27 & 30		HEGGEM, Chalmer R	1882-1969
(2nd Island)		HEGGEM, Mary E	1905-1959
(Copied South to North)		HEGGEM, Charles O	1851-1939
RUSSELL, Charles M	1851-1919	HEGGEM, Elsie R	1851-1939
Mary McLain	1854-1915	HEGGEM, Arline L	1893-1940
POCOCK, James F	1839-1923	BURRIS, Robert F	1933-
Amelia Foltz	1846-1927	BURRIS, Catharina F	1930-
Ralph A	1879-1930	KRIER, Henry K	1915-1982

KRIER, M Helen 1916-
 ROSSETT, Grace M 1906-
 (IOOF STATUE): "To the sacred purpose for a burial place for the Brotherhood and their families-this ground is consecrated by Sippo Lodge No 43 - 1853 IOOF." Names on base of Marker: O.L. Hoidt, R. Chapman, N. Whipple, & N.M. Harris.

HARRIS, N M (d. March 1851;a.35yrs (died in California))

CHAPMAN, R (d. July 21 1850;a.37yrs)
 HOIDT, O L (Lost at Sea-1849;a.26yrs)

ROW 3

HEGEM, Charles O Jr 1897-1929
 HEGEM, Mary Olive 1896-1929
 HEGEM, Oscar E 1873-1905
 HEGEM, Elizabeth 1874-1923
 HEGEM, Frankie E 1894-1951
 WINKLE, John (Nov 11 1895-July 1 1968)
 WINKLE, Charles W b. Feb 2 1930
 d. Sep 26? 1977

STANKE, Albert F b. Oct 20 1890
 d. Apr 26 1959
 STANKE, Lucille E b. Jan 27 1893
 d. Apr 25 1961

RICHARDS, Clyde A 1898-1932

ROW 4 (Facing East)

DAVIS, Frank L 1861-1938
 Elma M 1862-1925
 RICHARDS, Edwin S 1867-1947
 Alma S 1867-1925
 SNYDER, Russell H 1901-1904
 SNYDER, Homer E 1875-1958
 Sadie M 1874-1961
 GRIFFIN, Ora J 1886-1967
 George 1885-1949
 ROHE, William C 1883-1925
 ROHE, William L 1909-1931
 BERGER, George H 1868-1950
 Eva L 1871-1956
 BIGGS, Louis F 1864-1945
 Louettie 1871-1926

ROW 5

SAILER, Freda R 1884-1959
 SAILER, Louisa 1847-1932
 SAILER, Peter 1839-1897
 SAILER, Gustav 1872-1932
 SAILER, Arthur G 1878-1947
 OLSON, Emelia S 1868-1939
 SAILER, Emelia 1867-1867
 Philip 1886-1888
 KEMERY, Maud V 1877-1894
 KEMERY, Mary (Oct 18 1818-Mar 25 1892)
 Jacob (Mar 21 1815-Dec 16 1900)

KEMERY, Haman 1849-1931
 KEMERY, Wm (Feb 24 1841-Sep 15 1888)
 Lydia A (Jun 19 1845-Oct 23 1915)
 (ISLAND Between Section 28 & 29)
 copied - Summer of 1983 by:
 James J Strong)

SECTION 29ROW 1

McGAW, Mary Lieghley 1875-1941
 McGAW, Elmer Benner 1870-1944
 LIEGHLEY, Susan (Nov 1 1840-Sep 2 1888)
 Eli B (Oct 22 1835-Sep 25 1918)
 LIEGHLEY, Myrtle 1870-1941
 LIEGHLEY, Charles E 1870-1958
 SNYDER, Charles H b. Apr 30 1872
 d. Mar 13 1890
 SNYDER, Wm A (Oct 30 1873-Apr 18 1890)
 SNYDER, Lydia (May 3 1842-Sep 6 1911)
 SNYDER, James (Sep 3 1843-Dec 17 1926)
 SNYDER, Howard (2/12 1880-Dec 13 1921)
 GRIFFIN, Martha Snyder 1882-1955
 Ross C 1880-1977
 CORDRAY, Edward J b. Nov 6 1916
 d. Apr 23 1979
 ALBRIGHT, Albert J 1890-1936
 ALBRIGHT, Pauline C 1859-1941
 ALBRIGHT, Frank 1848-1925
 ALBRIGHT, Minnie E 1884-1960
 NICHOLS, Mother (1/1 1837-Mar 28 1892)
 Father (Dec 28 1834-Oct 19 1917)

ROW 2

ALBRIGHT, Peter 1889-1889
 KLEIN, Father (Nov 5 1811-Nov 27 1864)
 Mother (Nov 9 1811-Jan 27 1875)
 Elizabeth (d. Aug 29 1891;a.42y,5m)
 LAWRENCE, Clara E no dates
 HENSEL, Frances 1858-1942
 HENSEL, P F no dates
 THOMAS, Wm J (Jan 1 1877-May 29 1964)
 PENMAN, H Elizabeth 1884-1860
 William 1851-1929
 Jane 1851-1926
 HOSE, Christian D 1843-1913
 Margaret 1845-1906
 HOSE, Arthur (Son) 1881-1900
 NEWSTETTER, Charlotte 1836-1912
 MILLER, Edgar S 1870-1944
 MARKEL, Harriet M 1866-1928
 MILLER, Margaret D 1848-1930
 MILLER, Joseph D 1843-1921
 MILLER, Emma J 1873-1937
 MILLER, Charles R 1868-1946
 LIEGHLEY, Ernest Orson 1877-1971
 LIEGHLEY, May Beers 1871-1957
 BAKER, Vadew James b. Mar 28 1927
 d. Jun 20 1942

BAKER, Raymond J 1895-
Orvanna E 1896-1975

ROW 3 (Section 29)

SLICKER, Mary (d. May 5 1905;a.80yr
ENGELHARDT, Mary 1852-1935
Cornelius 1846-1910
HOSE, Elizabeth b. Jan 20 1820
d. Apr 13 1891
SLICKER, Jacob 1850-1911
SLICKER, Phillipine 1853-1925
SLICKER, Jacob P 1875-1934

ROW 4

ENGELHARDT, Thomas W 1929-1933
ENGELHARDT, Viola 1889-1922
HOOVER, Milo S 1881-1953
HOOVER, Catherine E 1884-1941
SLICKER, John 1846-1918
HOSE, Estella P b. Jan 3 1895
(d/o Wm & K) d. Feb 8 1899
HOSE, William C 1865-1937
Katie 1866-1948
HOSE, Jacob 1844-1903
Cathrine 1845-1926
THOMAS, Catherine b. Jun 24 1865
d. Jan 31 1947

HOSE, John C 1871-1936
Mary A 1876-1951
HOSE, Milton 1905-1906
DUNBAR, Lucinda A 1887-1916

ROW 5

CARR, Anna Belle 1892-1979
CARR, Herman J 1889-1951
CARR, Louisa C 1858-1924
CARR, John V 1846-1932
CARR, John V(Sep 19 1891-Dec 29 1892
ROYER, Allen J 1894-
ROYER, Nora B 1894-
ROYER, Allen J Jr -1922
ROYER, Linda Lee -1938
ROYER, Lynn May -1938
HALL, Carl A 1892-1925
HALL, Earl A (Oct 25 1899-Jun 4 1973
HINES, Clayton 1872-1944
Ella 1869-1944
HINES, Betty M 1924-1924
SNYDER, Frederick Maxmillion ?
Secelia Woodling ?
Maxine Secelia (infant) ?
Francis Isabel 1904-1905

WOODLING, Bernard b. Mar 4 1827
(Father) d. Feb 28 1896
Anneliza R (Mother) no dates
ZINSMASER, Arminda Woodling (w/o M)
Aug 6 1864-Apr 18 1892

(SECTION 29 copied - Summer of
1983 by: James Strong)

SECTION 30(SOUTH PART of Section 30)(WEIRICH Plot-surrounded by stone
curbing:)

WEIRICH, Dorothy M 1905-1979
S Robert Jr 1902-1953
WEIRICH, Ada C 1863-1951
Samuel R 1864-1922
WEIRICH, Ernest E 1894-1967
Leah C 1891-1967
WILLIAMS, Lulu b. Jun 21 1872
(d/o H L & S C) d. July 7 1875
(illegible stone)

WILLIAMS, Mary b. Feb 10 1863
(d/o H C & S C) d. May 20 1869
AHLSTROM, Mark Weirich(Jul 9-11 1958
EVERHARD, Eliza 1804-1886
EVERHARD, Rebecca 1807-1866
EVERHARD, Henry 1803-1885
EVERHARD, Martha A 1839-1908
BAHNEY, Edith W 1860-1932
WEIRICH, Maria 1832-1883
WEIRICH, Isaac 1820-1905
BROWN, Mary Weirich 1854-1939
BROWN, Francis A 1849-1925

(NORTH END of Section 30) (Facing the
Road)ROW 1 (North to South)

SHOEMAKER, Jennie L 1872-1950
SHOEMAKER, Susan L 1851-1904
SHOEMAKER, John A 1846-1919
SHOEMAKER, Lewis H 1885-1934
SHOEMAKER, George E 1841-1919
SHOEMAKER, Eliza 1813-1889
McMILLEN, Alma J 1854-1942
McMILLEN, DR D H 1848-1901
McMILLEN, Mother 1825-1894
McMILLEN, Father 1817-1893
BEATTY, John H 1835-1874
BEATTY, Helen 1856-1925
BEATTY, Harry T 1853-1933
WELLS, Ida Mary? or Edna May?
Aug 19 1877-Mar 19 1889
WELLS, Emma Flora b. Sep 27 1853
d. Jan 4 1899
WELLS, Samuel Ross b. Oct 1 1853
d. Nov 8 1939

ROW 2 (North to South)(illegible stone)

MORGAN, Sarah A (Mother) 1862-1929
Samuel A (Father) 1862-1918
BEVAN, J (base only)
HOWELLS, Howell (Born in Dowlais,
Glanmorganshire, South Wales
Oct 16 1826; died. Feb 21 1896
age. 69y,4mo,5da

HOWELLS, Elizabeth	b. Sept 4 1831	HOWELL, Lydia V	1876-1933
d. June 12 1899	a. 67y,9mo,8da	DRAKE, Vesta L	1891-
BEVAN, Elizabeth	b. Oct 7 1850	Robert H	1928-1934
(w/o John)	d. Dec 31 1901	Robert	1885-1962
William	(Oct 24 1880-Mar 11 1907)	McMILLEN, Harriet P	Jun 28 1911
SHOEMAKER	(no data)	McMILLEN, DR W W P	Jan 15 1913
McMILLEN	(no data)	McMILLEN, Clyde B	1878-1943
BEATTY	(no data)	McMILLEN, Mary M	1880-1902
WELLS, Sarah	(Aug 25 1831-Jan 11 1888)	BEATTY, Robert	1914-1919
WELLS, John	(Aug 1 1829-Dec 3 1896)	BEATTY, Cecelia Helen	1926-1950
WELLS	(no data)	<u>ROW 5</u> (North to South)	
MILLER, Peter J	1841-1901	HELMICK, Daniel Clarence	
John P	1813-1888	Mar 13 1868-Jun 11 1936	
Maria E (Wife)	1818-1908	STEINER, William (Father)	1867-1935
MILLER, Mary E	1867-1943	Mary (Mother)	1873-1961
John C	1860-1940	DEMME, Roy D	1886-1961
<u>ROW 3</u> (Section 30)		Nora H	1889-1970
SLAUGHTER, Ephriam	b. Nov 11 1880	BENDER, Clarence L	1874-1957
d. Oct 1 1926		MATSON, William E	1887-1951
SLAUGHTER, Emily	Jul 5-Sep 5 1906	Mary Fox	1887-1970
HOWELLS, Elmer E	1863-1920	KUTZ, Paul	1859-1944
HOWELLS, Ida	1934	Minnie	1859-1939
HOWELLS, John H	1858-1917	MAAS, John T	1877-1946
BAST, John W (OHIO SGT 3704 AAF Base		Jennie H	1879-1948
Unit WW2)Mar 5 1909-May 20 1951		(John T Yates Camp No 107)	
SHOEMAKER, Mabel L	1889-1963	ANTONILLE, James E	b. Feb 27 1881
BAST, Mabel M	1883-1943	d. Oct 11 1942	
W Frank	1885-1956	Pauline (Jan 18 1888-Oct 20 1964)	
CAMPBELL, Ida N	1855-1887	JACKSON, Harry M	1863-
DR A B	1844-1921	Celia E	1859-1947
Etta	1853-1937	HOSTETTER, Charles N	1886-1943
McMILLEN, J (base only)		Ethel J	1892-
BROWN, Henry W	1876-1904	GUMPP, Douglas(9/23 1951-Aug 23 1952)	
Nellie	1872-1888	MILLER, William R	1893-1978
Dessah	1851-1886	Elise L	1896-1968
M F	1848-1872	<u>ROW 6</u>	
BEATTY, Dwight L	1888-1958	HECKERT, Ora P	1862-1892
Jane R	1834-1916	HECKERT, Emmet A	1851-1926
Henry	1818-1899	HECKERT, Anna F	1871-1926
Agnes	1832-1871	HERMANN, Edmund (Son)	1900-1935
Orin C	1856-1904	Marie (Mother)	1872-1939
Mary E	1862-1943	LeCLAIR, Della	1865-1938
WETHERALD, Ida May	b. May 31 1861	Joseph	1877-1935
d. Dec 23 1857		LeCLAIR, Edward	1894-1938
<u>ROW 4</u>		WILLIAMS, Martha E	1876-1938
BALLINGER, James R	1870-1932	Llise A	1865-1940
Ellen V	1879-	HOWARD, Mercy	1875-1936
PARKES, Henry Peter	1871-1946	HOBART, Henry	1875-1938
PARKES, Eleanor Reed	1874-1930	<u>ROW 7</u>	
PARKES, Thomas H	1910-1920	PILLE, Caroline (Mother)	1867-1958
SUTTON, Ralph	1875-1932	Katherine (Daughter)	1903-1969
Anna	1875-1952	HECKERT, Glenn P	1884-1974
SUTTON, Helen M	1904-1943	Evelyn W	1887-1965
BURRIER, Janet	1883-1973	MOLES, Ellwood	1867-1942
Walter	1883-1970	JONES, Arthur	1904-1968
HOWELL, James H	1874-1940	Lucy	1908-

JONES, Jane Ann (Mother) 1864-1938
 (SECTION 30 copied Summer of
 1983 by: James & Evelyn Strong)

SECTION 31

(Consists of UMBENHOWER family - 5
 stones)

UMBENHOWER, (20' tall pillar with
 names on 3 sides):

Jacob 1817-1899

Mary (w/o Jacob) 1823-1902

Mary A 1853-1894

Georgie (d. Jan 11 1879; a. 2yr, 26d

Rebecca C (d. Oct 29 1860; a. 15y, 2mo

Daniel J (d. Nov 19 1860; a. 12y, 26d

___ (Child's stone near the right
 side--illegible)

___ Mother 1844-1894

___ Davie J no dates

___ Bertie H (d. Jan 5 1872; a. 4mo, 26d

(no last name on above 3)

(SECTION 31 copied Summer of
 1983 by: L Evelyn Strong)

SECTION 32

(East to West)

(Section will be broken into differ-
 ent sections)

Starting at big tree-stone marker-
 go to drain with cement top.

Along the Roadway

ROW 1 (Along the Roadway)

ALLEN, Mary (w/o J M Allen & d/o JK
 & L Munson of New Haven, Conn.)
 d. May 23 1842 age. 42yr

Celestia (Grandaughter of JM & M
 Allen) no dates

Jer Wm (s/o JM & Elizabeth Allen)
 d. July 20 1849 a. 15mo, 6da

FISHER, John N 1880-1937

Clara L (Wife) 1879-1929

CROSS, George H 1846-1908

CROSS, John 1815-1863

(Co A 19 OVI) (GAR)

Eliza (Wife) 1815-1905

BUNNY, Aunt Charlotte 1777-1870

(above 3 on same stone)

PENNELL, Emma G 1899-1924

GERSTENMAIER, Minota Aikens 1895-1926

GERSTENMAIER, John Albert

Jun 23 1895-Oct 17 1981

(illegible stone)

EDWARDS, Frances R b. Feb 17 1881
 d. Oct 30 1978

ICKES, Isaiah 1825-1895

Emeline 1832-1925

WERTZBAUGHER, Mary (Mother) 1810-1873

WERTZBAUGHER, James B 1846-1931

ALLEN, Ella A (w/o J W) 1861-1896

ALLEN, John W 1858-1931

WARRICK, Sarah Allen 1872-1959

___ Mother 1831-1897

ALLEN, Frances (w/o Ben J) 1831-1897

Ben J (d. Nov 23 1864; a. 37-1-27

Jennie (d. Jul 18 1864; a. 12-10-10

(d/o B & F Allen)

STAHL, F:

Frederick (Jan 24 1813-Nov 9 1887

Susanna M (Mar 20 1816-Mar 4 1888

HIGERD, Ralph Arlington 1915-

CRANDELL, Betty 1918-

HIGERD, Frances b. Jul 10 1825

d. Jun 28 1868

HIGERD, Samuel b. Sep 27 1824

d. Nov 30 1869

HIGERD, Sabina E 1850-1925

HIGERD, Sylvester 1849-1909

MAUGER, Hattie 1880-1955

MAUGER, Mable 1888-1890

MAUGER, Frederick 1873-1890

STAHL (Large stone & 5 footstones):

Magdalena E 1877-1941

John A 1848-1914

Louisa 1850-1913

Christina 1844-1930

Christian 1851-1901

McROBERTS, Jennie H 1874-1962

HEMPERLY, Louisa M 1835-1929

HEMPERLY, Daniel 1830-1916

HEMPERLY, Emma K 1859-1951

HEMPERLY, W E N 1871-1957

KOUTH, Ralph C 1897-1955

KOUTH, Mary H 1857-1934

KOUTH, C A 1853-1912

KOUTH, Louis L 1887-1965

MAY, CORP'L Thos (Co B 14 OH Inf)

? Charlie? (illegible)

MAXHIMER

MAXHIMER, Wm (d. June 6 1914; a. 96yrs

Elizabeth (d. Aug 10 1901; a. 75yrs

(Footstones: Clara, Mother,

Father)

MAXHIMER, Chr (Born in Franklin Co,

Pa Oct 27 1796 d. July 6 1885

Nancy (d. Sep 7 1868-a. 71-5-15

DANGLER, Jane E 1838-1921

DANGLER, John R 1834-1910

DANGLER, Helen M 1858-1876

PORTER, Harriet D 1863-1944

WERT, Margaret L (w/o JB) 1832-1869

WERT, John B (GAR) 1827-1915

WERT, Erma G (w/o JB) 1845-1891

WERT, John B (s/o JB & EC) 1875-1886

HEARD, Sarah M Wert 1873-1897
 (w/o Chas)

HICKS, Joseph A	1842-1913	BOLLINGER, Susan A	b. Feb 11 1846
(SERGT Co E 104 OVI) (GAR)		(w/o J L)	d. Oct 23 1904
HICKS, John	1828-1877	(above inscription also recorded	
HICKS, Margaret	1799-1873	in Sec 7 for S Bollinger illeg-	
HICKS, Jane	1836-1889	ible stone--probably another	
HICKS, Joseph Sr	1797-1851	person-Name & Dates unknown)	
MILLER, W A CAPT	(GAR)1844-1884	DARST, Jacob	1866-1934
MILLER, Elizabeth L	1850-1921	Ada M	1874-1932
MENTZER, Alma	1859-1918	COREY, Nancy	1843-1881
MENTZER, Jacob E	1846-1897	John	1844-1893
MENTZER, Elizabeth	1818-1896	James A	1877-1941
MENTZER, David	1814-1886	POE, Susannah(Nov 5 1818-Mar 21 1881	
OBERLIN, Mariett Wm	b. Dec 17 1900	POE, Wm C (Aug 8 1841-Dec 28 1894	
	d. Jan 5 1953	POE, Olive A(Mar 23 1847-Mar 17 1935	
(Above is last stone at sewer drain)		ROBERTSON, Olive	d. Dec 16 1879
(Section 32-2nd Section) Starting			a. 67y, lmo, 18d
again-Continuing East to West at		Andrew (d. Sep 2 1875;a.73-4-14	
sewer drain with large cement block,		DOXSEE, Harriet Bucher	-
the <u>First Row</u> is West up around		(w/o I N Doxsee)	
curve from the drain to Mausoleum.		DOXSEE, I N	-
<u>ROW 1</u> (East to West)		DOXSEE, John H	1883-1957
McLAIN Large stone & 10 Footstones:		Rhoda Wingard	1880-1967
Mary Pease	1845-1927	MARKLE, Cyrus F	1851-1871
Charles Leslie	1844-1918	MARKLE, M Ettie	1859-1864
CROXTON, Harriet McLain	1871-1952	MARKLE, Ozias J	1848-1912
Herbert A	1871-1940	MARKLE, Amanda	1825-1908
McLAIN, Ellen(Oct 31 1848-Jun20 1918		MARKLE, Caleb	1811-1889
James H (Nov 16 1841-Mar. 9 1894		CHRISTMAN, Jacob	1826-1911
Annie C (June 6 1862-Jun 29 1967		Caroline (d. Apr 27 1907;a.78yr	
Clarence (Mar 31 1848-Jan 29 1930		John F (d. Sep 5 1871;a.18-1-21	
Mary Parsons(6/25 1859-May24 1885		Lydia E (d. Jul 30 1860;a.2m,26d	
Charles T(May 23 1866-Dec 31 1873		Sarah A (d. Sep 15 1861;a.27days	
(s/o J H & E M McLain)		(above 2-d/o J & C Christman)	
WELLMAN, Marshall D	1800-1877	DRETKE, David W(s/o WE&SE)	1921-1922
Eleanor G(w/o MarshallD)	1810-1846	GROSS, Anna E	1856-1920
Julia F (w/o Marshall D)	1816-1872	George W	1853-1942
Joel M	1832	ROGERS, Marvin A	b. Jun 14 1907
WELLMAN, Henry S(s/o MD&JF)	1851-1853		d. Dec 23 1925
Albert (s/o MD&JF)	1855-1858	ROGERS, John W	1872-1909
WELLMAN, Hiram B(s/o MD&EG)	1836-1837	SMITH, Matilda	b. Sep 11 1833
Laura A (d/o MD&EG)	1841-1845	(w/o Nelson J)	d. Sep 20 1887
Marshall D (s/o MD&EG)	1846-1846	Nelson J (June 3 1830-Jan 13 1892	
JONES, REV Thomas Griffith	1778-1845	BECK, Anna W	1856-1939
Susan (Wife)	1781-1852	George H	1852-1940
(above 11 on same stone)4 sides		WESENER, Morris(Brother)	age.18yr
ALBRECHT, Frederick	1845-1915	WESENER, Father(d.Jul 20 1846;a.67yr	
ALBRECHT, Margaret	1843-1894	Mother (d.Jan 17 1867;a.68yr	
MADDER, Clara	1862-1936	ALLMAN, William H	1851-1923
(Section 32-3rd Section) Starting		Isabel F	1851-1904
<u>West of Mausoleum-going East to</u>		RICHEIMER, Julius C	1849-1910
<u>West.</u>		ALBRECHT, Elizabeth	b. Sept 2 1824
<u>ROW 1</u> (East to West)			d. Aug 14 1907
SCHORM, Clarence W	1879-1965	ALBRECHT, Frederick	b. Sep 18 1818
Grace M	1886-1977		d. Jun 29 1887
SCHORM, William B	1854-1899	ALBRECHT, Emma	b. May 22 1864
Mary C	1857-1944		d. Nov 11 1914

WADE, Lillie	1861-1937	ALLEN, Clarence W	1853-1927
WADE, Sarah B	1831-1910	FRANTZ, Jane Allen	1892-1934
WADE, George W	1831-1915	ALLEN, Frances	1885-1966
WADE, Florence Isabelle	Nov 27 1902	ALLEN, Leah	1901-1901
RANK, Ellen J	1841-1900	(illegible stone)	
RANK, Henry	1837-1896	BOWMAN, Susan	b. Aug 13 1824
RANK, Murray I	1872-1947	(w/o Joseph)	d. Dec 25 1891
MURRAY, Frank W	1851-1933	Joseph	(Jun 20 1821-Jan 30 1904
MURRAY, Catharine	1820-1895	HIGERD, C Cross (Daughter)	-
MURRAY, David	1817-1905	HIGERD, Golden Ione	1951
MURRAY, Sarah H	1847-1930	HIGERD, Ethel Potter	1882-1915
ZIELLEY, Laney (d. Jun 23 1871; a. 73yr		HIGERD, W LaVerne	1877-1959
ZIELLEY, Elizabeth d. Jan 29 1871		(illegible stone)	
(w/o George) a. 48yr		ELDBERG, Elizabeth	d. Feb 9 1850
ZIELLEY, Geo (Nov 10 1827-Mar 7 1893		(w/o Nathan)	a. 54yr, 3m, 11d
PEASE, A L	no dates	Nathan	(d. Sep 18 1864; a. 69-1-23
PEASE, S	no dates	MOFFITT, Nathan E	b. Oct 14 1883
WALES, N	no dates		d. Oct 28 1909
WALES, A	no dates	Cecilia O	(July 8 1845-Mar 18 1918
WALES, A F	no dates	William	(Mar 12 1815-Oct 30 1896
YOST, Ella M	1872-1949	Lucinda	(Feb 26 1819-Jan 17 1909
YOST, Frances O	1848-1920	Mary H?	(d. Feb 8 1864; a. 21-8-1d
YOST, William	1841-1910	(d/o Wm & L Moffitt)	
BEIDLER, Joseph (1/19 1834-Sep 9 1893		FLETCHER, Elizabeth	d. Jul 21 1911
Barbara (May 5 1833-Mar 6 1928		(w/o James)	a. 70y, 8mo, 3da
Margaret E (Oct 3 1855-Feb 18 1862		James	(d. Apr 19 1892; a. 63-2-10
Delilah (Oct 22 1858-Feb 21 1862		Footstones: James F, Elizabeth,	
Footstones: MEB & DB		Mother, Father, Mary, Mother,	
Georgie	no data	Father, Nathan E, & Cecelia O	
Mother	no data	(Illegible stone)	
(Blank stone-no engraving)		WERT, Mable (d/o JB&EC)	1872-1873
SMITH, Frank E	1900-1967	SWIER--LEE:	
(Ending next to Umbenhower tall		Bertha M	1879-1938
stone)		Alvaretta	1855-1910
ROW 2 (East to West)		Emanuel	1848-1918
LIST, Elizabeth	1857-1933	George K	1866-1929
John H (d. Mar 5 1888; a. 35yr, 6m		(base only--stone missing)	
Bessie M	1888-1954	DERFER, C Amber	1888-1978
(illegible stone)		John A	1884-1947
HECKENDORN, John F	1850-1940	TURNBULL, Carrie	-
HECKENDORN, Mary E (w/o JF)	1864-1912	Lewis F	-
SCHROCK, George A	1866-1936	(2nd ROW Starting again at sewer	
SCHROCK, J F (Oct 17 1840-Feb 10 1911		drain with large cement block)	
Eliza (Aug 30 1847-Oct 17 1883		LINK, W H (Jun 17 1833-Aug 16 1900	
(w/o J F Schrock)		CROXTON, Herbert P	1900-1974
Katie (Mar 17 1868-Jan 29 1890		CROXTON, Ruth Oldham	1914-1973
Cora E (age. lmo, 29da)	1870-1870	PARSONS, Elizabeth T	d. Jan 7 1873
Maggie A	1875-1876	(Mother)	a. 58yrs
Charles F	1878-1882	McLAIN, Mabel? (d/o GM&MP? d.? 1y, 7m ?	
Frankie O	1882-1883	ALBREGHT, Flora P	1881-1937
CRAWFORD, Richard B	1872-1949	ALBREGHT, Anna L	1877-1964
Myrtle B	1879-1960	KORMAN, Maria	d. Nov 26 1893
WERTZBAUGHER, Mary Ann (b Dec 18 1834		(w/o Peter)	a. 72yr, 7mo
d. Nov 20 1915 a. 8yr, 11mo, 2d		Peter	(d. Mar 7 1884; a. 66-11-18
WERTZBAUGHER, M Eva	1877-1966	(2nd ROW Start at MAUSOLEUM)	
ALLEN, Chester A	1883-1903	(MAUSOLEUM - J P BURTON 1869)	

BURTON, Clara b. Jan 16 1873
d. Aug 27 1971

McLAIN, Alice (Dec 8 1871-Mar 1 1946

McLAIN, John Evans b. Dec 10 1871
d. Oct 5 1940

JENNER, Arthur C 1880-1943
Laura A 1883-1964

JORDY, Perlee F 1881-1966
Ruth L 1881-1933

STANSBURY, Rosana d. Feb 17 1875
(w/o Tishe) a. 70yr,5m,2da
Tishe (d. Oct 4 1882;a.79-6-6

SNYDER, Martha S d. Jul 13 1869
(w/o J S Snyder) a. 19yr,4m,2da
Martha N (d/o JS&MS) no dates
(above 4 on same stone)

(2 illegible stones)

FRY, Charles W b. Sep 15 1881
d. Aug 30 1884 a. 2yr,11m,15d
(illegible baby stone)Our Darling ?

GARDNER, James (Born in Dalkeith,
Scotland July 4 1803; died in
Navarre, Ohio d. Dec 3 1882
Susan (Born in Leeds England 1810
Died in Burlington, N. C. 1890
Daniel (d. June 6 1846;a.3-2-25

BEVARD, James 1837-1904
Susan (Born Navarre, O Aug 31 1841
d. Mar 17 1924 a. 82yr,7m,16d
(Bevard & Gardner-same stone)

POE, Frank M(Aug 14 1871-Mar 26 1910

POE, Eva Rebecca b. Jan 31 1898
d. Jan 30 1914

POE, Eleanor G 1870-1960

POE, Clifford A b. Dec 15 1868
d. Jul 10 1916

SCHUCKERS, Frances K 1843-1879

SCHUCKERS, J William 1805-1849

SCHUCKERS, Elizabeth K 1818-1892

SCHUCKERS, J Melville 1846-1914

SCHUCKERS, Frances S 1852-1948

STOKLEY, Christena no dates

STOKLEY, Joseph no dates

GROSS, Elizabeth Zinsmaster (w/o Geo
Sept 6 1830-Dec 1 1900
George (Jan 30 1825-Sep 5 1899

HARROLD, Bertha M b. Aug 14 1897
(d/o A & S T) d. Nov 19 1897

HARROLD, David A b. Jul 31 1899
(s/o A & S T) d. June 6 1901
(illegible stone)

DANGLER, L L 1821-1866

DANGLER, Isaac B 1817-1897

ROGERS, John W 1872-1909

MOLLOY, Laura A 1876-1962
(above 2 on same stone)

ROGERS, J Wm (Mar 27 1809-Aug 4 1909

CLEVELAND, Mary F 1868-1946

BEATTY, GEN Samuel d. May 26 1885
(GAR) a. 65yrs
Susan V(Wife)d.May 13 1881;a.44yr

BEATTY, Carrie G d. Sept 9 1871
(d/o S & S) a. 11mo,9da

BEATTY?(2 illegible stones)

BAUM, Riley C 1860-1896

BECK, Cornelius A(s/o G&A) 1884-1896

HEARNE, Anna Beck 1892-1971
Carl W 1890-1934

WESENER, Christopher d. Mar 8 1868
a. 66yrs
(broken-illegible stone)

ALLMAN, Manly (Co K 3rd OH Cav) -

HALEY, Leonard A 1874-1944

HALEY, Alice M 1874-1936

ANDERSON, Harry E 1875-1931
(above 2-on same stone)

SLUSSER, W F (Mar 7 1822-May 13 1907
Harriet N (Jul 8 1827-Mar 31 1907
Nancy (Nov 5 1845-Aug 22 1849
Cordelia E(Jun 9 1847-Aug 3 1847
(above 2-ch/o W F & H N)

GRAY, John E(Jan 27 1839-Mar 24 1929
Nellie A (Jun 17 1848-May 4 1934

SCHMIDT, Margaret M d. Dec 27 1880
(w/o G Lenhardt) a. 62yr,3m,17d
G Lenhardt(d.Mar 8 1910;a.87-3-28
Mary E (d.June 2 1921;a.91-11-24
? Mother of C W BRIEDER no dates

WEIBLE, Louisa 1827-1909

WEIBLE, Emma (w/o John) 1859-1921

ALBRECHT, John(Mar 4 1856-Nov 5 1857

ALBRECHT, Sophia M b. Oct 21 1853
d. Jul 28 1873

ALBRECHT, Wilhelmina b. July 6 1859
d. Mar 22 1938

ALBRECHT, Edith E b. Jul 27 1872
d. Nov 3 1957
(stone missing)

RANK, Ada C 1874-1965

RANK, Helen J 1878-1960

RANK - MURRAY (no data)

KERSTETTER, David M b. Jan 17 1844
d. Jul 25 1928
Emma (Jul 25 1844-Oct 11 1885

THOMAS, William E 1863-1927
Anna C 1870-1934

TELLER, C H no dates

TELLER, N S no dates

TELLER, L A no dates

WALES, E McC 1879-1955

WALES, Arvine 1869-1935

WALES, A C no dates

290 PERRY TOWNSHIP. MASSILLON CITY CEMETERY #126

WALES, E A	no dates	HODGE, Thomas	1902-1944
WALES, H W	1880-1952	NICHTER, Edith M	b. Dec 12 1899
WALES, I M	no dates		d. Jul 22 1971
OBERLIN (no data)		(There is a long space before the next stone)	
OBERLIN, Mary E	1820-1907	RIPPLE, Lewis F	1900-
OBERLIN, Samuel	1818-1893	Nellie	1902-1962
OBERLIN, Will J	1851-1896	MAUGER, Ethel	1868-1957
OBERLIN, Hannah Justice	1852-1928	Glenn	1894-1896
OBERLIN, Mary L	1875-1960	SMITH, Florence Lois	b. Nov 9 1882
OBERLIN, Clarence J	1877-1914		d. Jan 9 1965
SHILLING, Catherine Marie	1916-1937	MAXHIMER, Franklin F	1855-1936
SHILLING, Florence Oberlin	1884-1942	HOUCK, Caroline	1843-1905
OBERLIN, Samuel H	1860-1939	(Last stone at Sewer drain)	
OBERLIN, Lucy J	1860-1927	(Section 32-2nd Section--From Sewer drain to East Side of Mausoleum):	
(illegible stone)		<u>ROW 3</u>	
YOST (no data)		LIND, Solomon	(d. Sep 27 1868; a. 47yrs
YOST, Evelyn J	1877-1947	Louisa	(d. Jul 12 1872; a. 45yrs
YOST, Charles O	1876-1914	SINNOCK, Henry	(7/11 1813-Jan 6 1886
YOST, Paul W	1911-1913	Mahala	(May 18 1821-Oct 18 1894
YOST, Donald K	1903-1907	Charlotte	(Apr 16 1853-Sep 10 1894
CLAY, Calvin A	1850-1928	SINNOCK, Hubert H	(OHIO PVT USMC WW1
Olympia	(d. Mar 11 1898; a. 45-8-21		Mar 6 1897-Jun 13 1968
Harry (Son)	d. Mar 8 1898; a. 10-2-25	McFARREN, Mary	(9/29 1853-Feb 13 1934
FISHER, Lorena (w/o C F)	1863-1898	WEFLER, D W	(Jul 20 1873-Apr 9 1896
MOST, Emma M	1876-1935	McFARREN, S W	(12/24 1853-Jan 8 1937
MOST, Adam	1845-1893	___ Mother	(Jul ___ 1831-Jan 21 1907
Catherine	1845-1921	WEFLER, John	(Mar 15 1821-Jun 13 1902
SWIER, Edward C	1875-1918	SPUHLER, Sophia	b. Sep 10 1851
Cora V	1878-1917	(Mother)	d. Jan 16 1916
DUTTON, John W	1904-1976	SPUHLER, John	1851-1909
DUTTON, Gertrude F	1904-1960	GRAVES, Helen	1888-1945
ESENBREI, Velda F	1912-1965	GRAVES, Alan D	1887-1951
MAURER, Phil A	1876-1933	BARNETT, James	(Co C 162 OH 1nf) GAR
LOWRY, Fred	(Sep 13 1888-May 10 1917	(Cross over large McLain Plot to the back row):	
LOWRY, Celia	(June 1 1863-Mar 17 1918	MAHLER, Sarah	1823-1911
FUCHS, Ida L	(Mother) 1874-1907	KLINE, Jacob	1818-1880
TOMPKINS, Frank R	1871-1953	KLINE, Sarah	1820-1898
Minnie A	1876-1956	ALBREGHT, Henry	1872-1932
HINTZ, Ethel B	1898-1942	LEGROM, Emma	1879-1935
CLENDENING, John G	1879-1956	LEGROM, Albert	1880-1967
GREEN, Malinda	1861-1926	(Stopped at East Side of Mausoleum)	
CLENDENING, Susan	b. Oct 15 1886	<u>ROW 3</u> (Start West of Mausoleum -- East to West)	
	d. Jan 17 1982	McLAIN, Burton W?	<u>or?</u> (b. May 18 1907
<u>ROW 3</u>		BURTON, W McLain?	d. Nov 20 1942
KENT, Edith F	1881-1946	LIST, Rose	1891-1959
John H	1880-1954	Karl	1886-1969
LIGGETT, James A	(OHIO SGT 352 Inf	LIST, Lewis	1855-1926
S 3 Div)	Sep 26 1891-Feb 16 1945	SMITH, Flora	1862-1955
FETZER, Clifford C	b. Sept 9 1909	LIST, Earl F	1893-1948
	d. June 6 1938	LIST, Betty E	1900-1979
FLICKINGER, Ruth Fetzer	1904-1923	STUPP, Irene	(Jan 30 1890-Nov 26 1971
LIGGETT, Ellen R	1870-1927	GRIFFITHS, Daniel D	1866-1949
Cecil C	1857-1934		
HODGE, Jane Ann	b. Oct 27 1924		
	d. Aug 17 1927		
HODGE, Margaret	1904-1968		

GRIFFITHS, Mary Jane	1869-1948	LIND, Ada Jenny	d. Feb 17 1864
HECK, Clara B	1885-1975	(d/o S & L)	a. 4yr,7mo
William V	1905-1927	LIND, Ida Jenny	d. Feb 21 1859
John	1881-1959	(d/o S & L)	a. 9yr,9mo
BEVARD, Susan	-	(tall illegible stone)	
BEVARD, James	-	ROSS, Lucy Williams	b. June 9 1878
(also see Pg 289-Row 2)			d. Feb 10 1962
Lewis F	1881-1950	JACOBY, James (d. Dec 21 1880;a.84yr	
OWENS, David D	1839-1905	Catharine (Wife)	no dates
Martha (Wife)	1838-1915	ROSS, Alfred (Apr 4 1903-Feb 13 1963	
PHILLIPS, Edward	1893-1916	FLICKINGER, Evelyn B	1894-1910
Anna	1866-1936	(d/o D & I Flickinger)	
Richard	1868-1899	? Johnnie	
YOUNG, Alwin O	1895-1980	CRAIG, Ellen C	1868-1947
(Grandson of Jacob Christman)		Edwin S	1864-1943
CHRISTMAN, Edward	b. Sep 20 1867	DRETKE, Rosa C	1886-1964
	d. Dec 19 1958	John J	1881-1935
CHRISTMAN, Clara C	b. Aug 21 1870	DRETKE, James (OHIO PFC 591 Engr	
	d. Jun 23 1945	Boat Regt WW1)	b. Aug 9 1912
(illegible stone)			d. Oct 27 1952
LITTLE, Mary Burr(d/o REV G&S Little		ROW 4 (Start West Side of Mausoleum)	
d. Oct 13 1876	a. 6yr,3m,19da	LIST (no data)	
WAGONER, Florence Dangler	1847-1934	MAY, James B(Jun 20 1901-Sept 9 1980	
STEELE, James C	1879-1906	HEISLER, Frederick E	b. Mar 19 1875
(s/o REV J H & E A Steele)			d. Apr 26 1937
STEELE, Mary E	1888-1912	HEISLER, Mary E	b. Jun 10 1880
(d/o REV J H & E A Steele)			d. Aug 31 1957
? (Mother of Naomi A Poorman)		HECK, John E	1910-
	1839-1928	Mildred	1907-1962
SHAFFER, Mary J	1833-1912	RAMBAUD, Karl C	1926-1929
KLICK, Edward	1876-1973	RAMBAUD, Otto P L (Father)	1896-1947
KLICK, Emily	1874-1933	BUSH, Ruthelene Rambaude	1899-1982
KLICK, John Edward	1907-1933	RAMBAUD, George J	1888-1934
ZIELLEY, Harriet	1851-1942	RAMBAUD, Ella	1886-1970
Richard	1831-1889	COVER, Lawrence A	1878-1956
COPE, Alice Florence	Oct 18 1861	Lolo List	1882-1959
WITT, Roman C	1878-1928	BARTZ, Clara M	1901-1978
EVERHARD, Jacob(geb in Canton Bern		RICHARDS, Bertha J	1871-1958
Schweiz Oct 3 1831;d.May 4 1886		Alonzo L	1863-1938
TRAYNOR, Julia I	1870-1924	EDWARDS, Charles B(Father)	1873-1948
TRAYNOR, Charles F	1870-1946	Amelia M (Mother)	1870-1942
(2 illegible stones-Brownsberger?)		Nellie A (Daughter)	1910-1929
BROWNSBERGER, Joseph	1881-1914	HARROLD, Arthur S	1874-1956
BROWNSBERGER, Pauline	1866-1943	Matilda J	1876-1950
(illegible stone)		LEMMON, Ann G	1908-1982
GERSTENMAIER, Katherine	1865-1936	Lewis E	1905-1973
John	1863-1941	SMITH, James (Feb 15 1835-Mar 1 1902	
SNIVELY, Perlee (s/o IP & E Snively)		Julia A (Feb 16 1834-Apr 3 1902	
Sep 20 1876-Apr 3 1898		SMITH, Lillie M	1874-1951
SNIVELY, Isaiah	1847-1918	Frank J	1870-1961
SNIVELY, Ellen	1850-	KREIGER, Martha Gainey	1871-1937
? infant daughter (broken stone)		Julius J	1869-1902
SECTION 32--Row 4 (Start at Drain)		KREIGER, S	1831-1905
ROW 4		Gustena (His Wife)	1837-1912
OBERLIN, Elizabeth M	1860-1932	ARTHUR, M F (Daughter)	1909-1919
OBERLIN, Gertrude L	1890-1893	ARTHUR, C B (Father)	1854-1920

ARTHUR, M F (Mother)	1855-1942	KNOBLOCH, Ralph S	1893-1935
ARTHUR, C L (Son)		RYDER, Anna V	1896-1964
BRETZ, John H	1879-1919	Floyd W	1891-1966
Ida J	1877-1964	DRILLIEN, Irene M Graber	1915-1936
STEELE, James H	1853-1936	GRABER, Laura	1884-1954
Alice E	1856-1948	Charles G	1877-1952
SIEBERG, Catherine E	1869-1953	BALLINGER, George C	1863-1921
SIEBERG, Fred A	1856-1936	BALLINGER, Idella D	1877-1956
HANS, Ada C	1872-1919	<u>ROW 5 (Start at Drain)</u>	
HANS, Philip M	1869-1953	KHOENLE, Lucy M	1856-1935
DOYLE, Billie	1915-1925	KHOENLE, Julius	1855-1900
MORROW, William (Co B 2nd Regt Iowa Vol Inft.) (GAR)	1837-1891	KHOENLE, Elmer L	1882-1930
Harriett F (Mother)	1919	WEFFLER, Simon F	b. Oct 14 1861 d. Oct 30 1938
Howard & Florence	no dates	TRESSEL, Edward D	b. Jun 21 1879 d. May 12 1941
Cora	no dates	(Father)	
BAKER, Donald D(s/o RV & FA Baker)		TRESSEL, Mayville E(Mother)	1885-1971
Mar 5 1925-Mar 6 1925		TRESSEL, Margaret H	1911-
BAKER, Raymond V	1896-1966	SPUHLER, Clara	1879-1955
Florence A	1896-1927	GROSSWILLER, Etta Blanche	1882-1917
BIDDLE, Warren E(s/o CA & I Biddle)		<u>ROW 5 (Start West Side of Mausoleum)</u>	
Feb 14 1894-July 2 1894		(East to West)	
Paul	1911	EDWARDS, Viola N	-
HOOVER, James Lyndon	1881-1949	Harold A (Mar 26 1903-Jan 27 1969)	
Catherine Reay	1881-1966	EDWARDS, Charles J	1899-1978
HULL, Francis C	1867-1939	Isabel F	1900-
Luella M	1880-1973	BUTTON, Gertrude B	1888-1925
Austin W	1911-1961	BURRY, Laura Oberlin	1860-1938
ROHR, Harry W	1895-1983	HENRY, REV Leonard	1857-1936
Marie J	1905-1939	SCHWORM, Jacob H	1888-1936
KLICK (no data)		Helen L	1894-1961
CRAMER, Lewis MC Jr	1898-1971	SCHWORM, Mary E	1920-1929
Marie E	1883-1971	Grace	1916-1922
Clair F	1888-1948	RICE, Lucinda	1868-1939
Susan V	1864-1941	RICE, John S	1860-1937
Lewis MC Sr	1863-1933	RICE, Anna O	1872-
VOGT, Elmer O	1886-1966	Leroy E	1865-1922
Della C	1883-1966	WALTER, Raymond O	1895-1947
VOGT, E Clair	1917-	Iva M	1905-
Alice B	1917-1983	WALTER, Mary W	1872-1955
WEHRLE, Sophia	1875-1962	Harvey	1869-1921
WEHRLE, Frank	1868-1928	Fred J	1900-1967
LARSON, Anna W	1871-1958	KREIGER, Frederick J	b. Mar 24 1879 d. Sep 25 1920
Charles E	1864-1935	WILLIAMS, Isaac J	1874-1938
TRAYNOR, Emma	1915-1928	WILLIAMS, Rose E	1876-1942
HARMOUNT, Simpson J	1852-1928	WILLIAMS, Lottie G	1902-1919
Emma T	1857-1941	WATTS, Hazel G	1895-1919
RUCHTI, Caroline	1835-19??	LINDSAY, Dian Marie	May 3-20 1950
RUCHTI, P Ferdinand	1834-1895	CECIL, Sarah	1892-1977
RUCHTI, P F (June 1 1834-Sep 19 1885 ? <u>Dora?</u> (illegible) Feb? 25 1864?-		Clarence H	1890-1960
HARTMAN, Perle	1917-	CECIL, Perry O	1869-1924
OBERLIN, Ralph E	1885-1959	Catherine E (Wife)	1869-1953
OBERLIN, Louise P	1896-1955	WILLIAM, Fredrick Martin	no dates
ARNOLD, Eleanor	1874-1950	DOYLE, William P	1880-1952
J Fred	1868-1935	PARENT, T S	1884-1961
		May	1881-1950

McFARREN, Agnes M	1900-	KNOBLOCH, Henry J	1858-1931
McFARREN, Benjamin W	1885-1976	KNOBLOCH, Sophia M (w/o H)	1861-1919
McFARREN, Walter C	1883-1956	CASKEY, Ella M	1871-1951
McFARREN, Catherine	1894-1937	Emery L	1867-1937
McFARREN, Herbert Wefler	1879-1939	Evelyn S	1901-1912
MOORHEAD, Thomas A	1881-1946	SEELY, Edwin (Sep 5 1869-Mar 7 1905)	
Olive E	1882-1968	SEELY, Ellen M	1847-1924
HOWELLS, Jonah (Oklahoma Cook 77?th Inf Brig 90 Div) d. Jan 2 1939		Fordyce	1847-1942
HOWELLS, Pearl (Jan 19 1905- Jonah (May 10 1890-Jan 2 1939		GEIS, Angeline M	1896-1918
MASON, Emma Jane (Born Dewar, Okla- homa Dec 18 1915;d. Jan 28 1947		GEIS, Philip J	1871-1??
URBAN, Henry S	1875-1955	C Amelia (Wife)	1865-1953
Margaret M	1880-1966	GEIS, Alois W	1902-1939
BURD, Thomas	1876-1949	<u>ROW 6 (Start West Side of Mausoleum)</u>	
Anna M	1880-1952	ROGERS, George H	1880-1936
BAILEY, Austin H	1878-1970	Eleanor J	-
Luella	1880-1966	WILLIAMS, Howard M	1907-1982
BAILEY, Philip M	1910-1938	Kathryne E	1911-
Alvia M	1908-	RINGLEY, Josephine	1858-1934
BURD, Harry Sylvester	1902-1938	?_Jacob	1849-1921
RHODES, Albert J	1884-1938	HENSEL, Genevieve Kuhns	1901-1942
Theresa F	1883-1952	MOSSIDES, Helen	1905-1980
DIGEL, Otto A	1894-1972	George	1893-1942
DIGEL, REV Jacob	1858-1939	Doula (Daughter)	1926-1931
DIGEL, Maria A	1857-1943	infant son (Son)	Sep 10 1922
DIGEL, Adelia G	1888-1968	PLETKAPA, Nikola (Husband of Agnes Pletkapa)(Lodge No 223 S.N.F.) Dec 19 1894-Feb 19 1941	
DIGEL, Alma E	1887-1969	STANKOVICH, Zik Zivojin A	1892-1939
BROWNSBERGER, Lola M	1903-1976	Olga	1902-1964
SHEARER, Mary E	1869-1950	FLENNIKEN, John F	1856-1930
John E	1875-1937	HILBERT, Frank F(Father)	1877-1923
DEKAN, Louis	1876-1938	Carolyn B (Mother)	1878-1968
Lydia	1881-1958	Dorothy G (Daughter)	1908-1972
STILGENBAUER, Harry D	1898-1982	Shirley R	June 4 1936
Mieriam C	1907-1976	Donald F	1903-1956
ALBRIGHT, Emerson J	1886-1936	INDORF, Ira I	1946-1959
STEVER, George	1880-1947	Hazel C	1911-
MANNWEILER		INDORF, Ira H Jr	1946-1959
STEEVER, Elizabeth C	1884-1961	INDORF, John Ira	1930-1939
JOCK, Charles P	1877-1949	INDORF, Ronald Gene	Aug 31 1948
RAUBER, John A	1890-1959	JARRETT, Minnie E	1872-1945
Elva O	1898-	MILLER, George (Father)	1875-1953
SECTION 32 (2nd Section-Start at the drain-Row 6 East to West)		Ella E (Mother)	1876-1963
<u>ROW 6</u>		DR Clarence A (Son)	1899-1946
?_(illegible) Mary A ?		SIMPSON, Elsie E	1895-1941
CHASE, Elizabeth Love	1898-1966	Joseph	1899-1939
CHASE, Morris R	1897-1934	HOSE, John O	1875-1943
CHASE, Anna L	1865-1946	Elizabeth	1882-1958
CHASE, Charles C Jr	1861-1932	MILLER, Dorothy R	1903-1938
CHASE, Charles C III	1894-1967	ROCHUS, Michael	1874-1938
CHASE, Samuel L	1894-1919	Elizabeth	1875-1945
LAMB, Mary M	1856-1924	BUSCH, Hannah K	1884-1969
Jacob	1853-1920	George M	1875-1956
KNOBLOCH, Herbert S	1885-1920	DIGEL (no data)	
		DIGEL, Edwin? (illegible)	1898? age?
		DIGEL, Lillian M	1883-1973

LENTZ, Charles E (Father)	1883-1939	(G L Russell Vault-locked. Was not able to see inside)(No data)
Emily (Mother)	1876-1952	
GEIS, Elmer J	1881-1941	(The Following 7 are from Blue, Heald & Paxton Cemetery Records:
Jennie M	1884-1969	In G L Russell Vault:)
MALZAHN, John F	1879-1937	CULVER, Wm M Jr
Matilda	1883-1956	1856-1858
REESE, John E	1870-1937	(buried at Ithaca, New York)
Minnie E	1879-1952	CULVER, William M
REESE, Russell E	1899-1948	1819-1905
FASHBAUGH, William	1862-1937	CULVER, Eliza Coon
Anna	1881-1955	b. Sep 19 1829
Neal	1898-1950	d. Jan 7 1903
BROWN, Charles E	1883-1942	RUSSELL, W C (Sep 4 1858-Oct 29 1891
Ada G	1884-1951	RUSSELL, Carrie Culver
DINKINS, Lorenzo J	1872-1954	1854-1930
Lillian M	1877-1974	(w/o George L)
BROWNSBERGER, Charles W	1903-1979	RUSSELL, George Lewis
Mary V	1908-1940	b. Oct 27 1830
FREED, Lester (Oct 8 1914-Oct 4 1940		d. Aug 20 1894
BLANK, Evadine S	b. Oct 23 1914	RUSSELL, Martha J
	d. Apr 18 1946	b. Jan 20 1835
HAMM, Eugene	1878-1944	(w/o George L)
Philippene	1878-1957	d. Feb 10 1889
PAULUS, Hazel E	1905-	<u>SNYDER, J B - 1904 VAULT:</u>
Harry Y	1901-1973	SNYDER, Eliza
METZGER, Aernam H	1868-1942	1852-1934
Anna L	1872-1947	SNYDER, John B
HOWALD, G Perlee	1874-1958	1853-1903
Ida M	1876-1952	SNYDER, Norman
PILLE, Caroline (Mother)	1867-1958	1878-1905
Katherine (Daughter)	1903-1969	SNYDER, Perlee H
<u>BURTON, J P MAUSOLEUM - 1869:</u>		1878-1905
JENKINSON, Eliza A (Widow of Isaac C		LANTZ, Ethel E
Jenkinson)	b. Jan 25 1802	1879-1925
d. Apr 13 1889	a. 87yr, 4mo	<u>TAGGART VAULT:</u>
BURTON, William (Born in Chester		TAGGART, Luna E
County, Penna)	b. Jul 27 1791	1853-1906
d. Nov 9 1870	a. 79yr, 3mo	TAGGART, Lula Reed
BURTON, Elizabeth Jenkinson (Born in		1874-1956
Talbot County, Maryland; died		TAGGART, Isaac M
in Massillon, Oh)	b. Oct 16 1824	1850-1929
d. July 31 1868	a. 43yr, 10mo	TAGGART, Frank F
BURTON, Mary Zerbe	b. Mar 16 1843	1873-1945
	d. Dec 23 1920	TAGGART, Mary L
BURTON, Jonathan Prescott (Born in		1873-1938
Penn's Manor, Penna-Sep 30 1820		KRENRICK, William A
d. June 8 1899		1878-1955
<u>(6 VAULTS ALONG THE DRIVE):</u>		CLARK, Charles H
(East to West) (Across from the		1866-1926
Evergreen & Willowlawn Sections)		KRENRICK, Dorothy T
<u>PUTMAN VAULT - 1903:</u>		1875-1955
PUTMAN, J C F	1856-1903	<u>SNYDER VAULT - 1904:</u>
PUTMAN, Clara D	1863-1950	(Snyder Vault-locked. Was not able to see inside) (No data)
UNDERHILL, Helen Putman	1891-1960	(The Following 25 are from Blue, Heald & Paxton Cemetery Records:
UNDERHILL, Arthur Tonner	1887-1965	In Snyder Vault - 1904):
<u>RUSSELL, G L VAULT - 1892:</u>		SNYDER, Jacob F
		1845-1922
		SNYDER, Sarah
		1844-1920
		SNYDER, Wallace E
		1867-1942
		SNYDER, Lucille E
		1872-1947
		SNYDER, Leo G
		1876-1944
		SNYDER, Ethel F
		1880-1937
		SNYDER, Charles F
		1850-1921
		SNYDER, Mary Louise
		1851-1933
		SNYDER, Annie Jarvis
		1885-1924
		SNYDER, Helen
		1891-
		SNYDER, Father
		1817-1858
		SNYDER, Mother
		1818-1903
		SNYDER, Fred H
		1839-1924
		SNYDER, Barbara
		1840-1925
		SNYDER, Ida C
		1863-1918
		SNYDER, Mary E
		1873-1943
		SNYDER, Lena B
		1870-1924
		SNYDER, Albert L
		1865-1910

SNYDER, Marjory E 1894-1944
 SNYDER, Artie B 1868-1942
 SNYDER, Edward H 1887-1944
 SNYDER, Florence B 1891-1949
 SNYDER, Frank H 1864-1951
 SNYDER, Anna 1858-1859
 SNYDER, Milton 1889-1890
SILK - 1910 VAULT:
 SILK, Jennie R 1877-1955
 SILK, Adeline R (w/o John) 1848-1913
 SILK, John 1839-1917
 YOST, Kent W 1879-1962
 YOST, Anna L 1883-1939
 (SECTION 32 copied - June 1983
 by: Ralph & Virginia Welch)
 (THE FOLLOWING INSCRIPTIONS ARE FROM
 BLUE, HEALD, & PAXTON CEMETERY
 RECORDS: If stone remains and is
 illegible or was missed in checking
 the many Sections; there is a possi-
 bility for duplications in the above
 MASSILLON CITY CEMETERY #126. Some
 worn & partially legible inscrip-
 tions were also completed from these
 same records)
SUBMITTED BY: Hazel L Murphy
 ABBOTT, James d. Aug 1 1876
 (s/o ?) a. 6yr,10mo
 Lucy F (on same stone) 1876
 ABELE, Catharine d. Mar 13 1872
 (d/o J & C Abele)a. 2yr
 ALBRECHT, Georg d. Mar 30 1860
 alter 51 Jahre-6 monat
 ALBRECHT, John d. Feb 16 1858
 (s/o C & M) a. 1yr,9mo,28d
 ALBRECHT, M Elizabetha (frau von G
 Albrecht) d. Sep 24 1865
 alter 52 Jahre-4m
 ALDEN (only base left)
 ALLEN, Dewitt Clinton d. Sept 4 1846
 (s/o A & E Allen)a. 1yr,9mo,25d
 ALLEN, Edmund L d. Aug 6 1876
 (s/o G H & S B) a. 9mo,15da
 ALLEN, Mildred b. Mar 25 1896
 d. Sept 4 1898
 (This stone is on Wm H Allen
 lot-also one marked Leah Allen
 -his wife)
 ALTEKRUSE, Louise H d. Feb 27 1857
 (d/o R & B) a. 3yr,7mo,14d
 ANDREWS, Eliza H (Mrs)d. Aug 12 1861
 a. 57yr,6mo
 (Anna B W Goodburn on the same
 stone)
 ARCHER, Mary Ann 1819-1891
 (w/o George Archer)

ARNOLD, Anna Alberta b. Aug 22 1900
 (d/o W G & E M) d. Dec 1 1900
 ASSMUS, Edwin (s/o Wm & HE)1917-1918
 ATWATER, Clarence H d. Apr 7 1860
 (s/o D R & E M) a. 5y??
 AUGUSTINE, John d. Aug 25 1837
 (s/o G & K) a. 20yr,1mo,5d
 BAER, child (Inscription reads: Our
 Little Daughter-probably d/o J
 & S Baer) no dates
 BAHNEY, Jacob d. Mar 20 1841
 a. 76y,10mo,1d
 BAMMERLIN, A L b. Jul 27 1826
 (Father) d. Mar 21 1893
 BAMMERLIN, M B b. Sep 11 1831
 (Mother) d. Apr 27 1924
 BAMMERLIN, Mamie d. Apr 24 1884
 (d/o L & C) a. 3mo, 3da
 BAR?? RN, Emma (d/o Wm & Martha ?)
 (stone broken) d. Sep ??
 BARNARD, Welcom P (late of Rochester
 N Y) d. Aug 28 1847 a. 21yr
 BARNES, Alice J d. May 27 1850
 (d/o Wm H & K H) a. 1mo, 5da
 BARNES, Rebecca C d. Jan 19 1853
 (w/o J Barnes) a. 32y,10m,13d
 BARRY, Margaret d. Aug 13 1853
 (w/o Wm Barry) a. 30yr
 BARTKO, N D
 (Qomerall BUKO. 1915 Augustus)
 BATTERSON, Jullian d. Jun 11 1843
 (s/o J & M A) a. 2yr,8mo,18d
 BAUM, Ralph A d. Jan 10 1887
 (s/o R C & L F) a. 4mo, 19da
 BAYER, Herbert b. Nov 6 1824
 d. Nov 8 1900
 BEAR, Jacob d. Dec 20 1858
 (s/o George & S) a. 18yr,9m,25d
 (BEARD): no last name-probably Beard
 James 1883-1884
 Pearl 1894-1894
 Harry 1898-1898
 BEARD, V S (d. Oct 8 1870;a.57y2m5da
 BEATTY, Agnes d. Jun 26 1871
 (w/o Henry) a. 39yr,2m,25d
 BEATY, infant s/o J & A no dates
 Lewis(s/o J&A) d.Oct 1835 a. ?
 Perry(s/o J&A) d.Nov 1838 a.8mo
 (above 3 on same stone)
 BEATY, Mary d. Jan 10 1825
 (w/o James Beaty)a. 38yr,5mo
 BEATY, Samuel d. Aug 24 1842
 (s/o C & M) a. 1yr,11m,2da
 BECHTEL, Ella d. Sep 19 1877
 (d/o J & N) a. 7mo, 3da
 (Nellie & Thomas on same stone)

BECHTEL, Nellie d. Aug 22 1877
 (d/o J & N) a. 5mo, 15da
 Thomas(s/o J)(d.Sep 3 1876;a.8mos
 BECK, Frederick d. Apr 20 1858
 a. 34yr,3m,10d
 BECK, Wm (Co F 37th US Inf) (GAR) -
 BENDER (Inscription reads: Children
 of J & M Bender-nothing else) -
 BERNGEN, Adam (Co K 153 OHIO Inf)GAR
 BIDDLE, Wilbur d. June 7 1897
 (s/o M E & C V) a. 6mo, 21da
 BIERMANN, Anna d. Oct 6 1901
 (w/o John) a. 83yr,3m,17d
 BINKLY, Harriet A d. Jan 30 1863
 (d/o D & E) a. 18yr,7m,10d
 BINKLY, Jacob M d. Oct 25 1860
 (s/o D & E) a. 2yr,6mo,3da
 BINKLY, James I d. Apr 15 1854
 (s/o D & E) a. 1yr,9mo,14d
 BITTNER, Louise b. July 4 1884
 d. Aug 23 1885
 BIVINS, Charles d. Sep 15 1840
 (s/o E & S) a. 10mo, 15da
 Eugene H (d.Sep 10 1843;a.1-7-10
 (s/o E & S)(Charles same stone)
 BLACKBURN, Hannah d. Dec 30 1861
 (w/o Thos) a. 54yr
 BOWEN, Florance d. May 4 1863
 (d/o G & F F) a. 10mo, 15da
 BOWSER, Nancy M d. July 1 1858
 (w/o Philip) a. 26yr,7m,16d
 BOWSER, Philip(d.Jun 4 1862;a.30-1-5
 BRADSHAW, Daniel d. Mar 15 1844
 (infant son of D M & H)
 BRADSHAW, Lavinia H d. May 30 1847
 (d/o D M & H) a. 1yr,3mo,13d
 BRADSHAW, W M (rest plastered over -
 used as platform under spigot)
 BRADSHAW, William d. Nov 18 1849
 age broken off-?29da
 BROWN, Daniel W(d.Sep 10 1834;a.19yr
 (s/o D & E W Brown) formerly of
 Portsmouth, N. H.
 BROWN, Harry (Apr 3 1865-May 26 1866
 (In Brown-Worthington lot)
 BROWNESBERGER, Albert E(b Aug 3 1890
 d. Aug 23 1893
 BROWNESBERGER, Dollie b. Nov 25 1866
 d. Mar 21 1893
 BROWNSBARGER, Charles M (s/o M & E)
 d. Feb 28 1882 a. 23yr,11m,2d
 BROWNSBERGER, Elizabeth (w/o M)
 d. May 9 1882 a. 52yr,7mo,2d
 BROWNSBERGER, Dora b. Feb 8 1864
 (w/o Clement) d. Mar 19 1896
 BUEHER, Eliza(d.Dec 28 1863;a.43-3-7
 (w/o Wm)
 BURGESSER, Elizabeth (w/o S Burges-
 ser & d/o Joseph Weast)d.?a30yr
 CALER, Alice 1859-1943
 (omitted from Row 7)Sec 22 & 26
 CANCELLOFF, Sarah d. Oct 12 1862
 (d/o G & S) a. 21yr,1m,27d
 CHARMOY, Dennis b. Sep 11 1807
 d. Jan 2 1885
 CHARMOY, Eulalie d. Dec 31 1865
 (d/o Dennis) a. 48yr
 CHESTNUTWOOD, Enoch Jones (s/o Levi
 & Mary)d. Aug 16 1837;a.11m,7da
 CHESTNUTWOOD, Mary d. Aug 27 1835
 (d/o A E & Sarah)a. 26yr,5mo,6d
 CLAY, Isaac (d. Oct 4 1852;a.73-3-18
 CLAY, Mary E d. Sep 15 1851
 (d/o M & C Clay) a. 3mo, 15da
 CLAY, Mary Pennock d. Jul 11 1834
 (w/o Isaac Clay) a. 50yr
 COGGESHALL, Eliza d. Sept 4 1857
 (w/o William) a. 54yr,5mo
 CONRAD, Clara Mabel no dates
 CONRAD, Frances A d. Mar 25 1856
 (d/o J D & R) a. 9yr,2mo,15d
 CONRAD, Hellen d. Sept 1 1864
 (d/o S A & A) a. 2mo
 COOPER, Mary L d. Oct 28 1854
 (w/o Erasmus) a. 33yr
 CORNEAL, M P 1838-1907
 COX, Charlie A d. Aug 17 1870
 (s/o O S & I A) a. ?? (GAR)
 CROJEAN, Augusta M 1859-1920
 CROJEAN, George P 1854-1887
 CROOKS, Edwin(May 1 1869-Feb 16 1872
 Harry L (Apr 22 1866-Dec 1 1868
 Isaac S (Aug 30 1828-Dec 2 1890
 Sarah Jane(Aug 11 1830-Mar14 1904
 (above 4 & Mary Pepper on the
 same stone)
 CROSS, Emaline V d. May 14 1851
 (d/o L & S) a. 6yr,6mo,23d
 CROSS, Emma C d. May 6 1838
 (d/o L & S) a. 4yr, 4mo
 CUMMINS, Willie no dates
 (child's stone in Cummins lot)
 DANGLER, Johnnie no dates
 DANGLER, W H d. ? a. 51yrs
 DAVIS, Thomas(Aug 3 1874-Nov 19 1896
 DECKER, Suma(Feb 11 1889-Sep 30 1896
 DELAMATER, Evert(buried in West Car-
 lisle, Ohio) d. Jan 1 1838
 a. 67yr,7m,22d
 DICEL, Edwin F d. Apr 8 1898
 (s/o J E & M) a. 1yr,2mo,27d
 DICKEY, child (rest of stone is
 illegible)

DICKEY, Henry	d. Apr 21 1871	GEIS, Friedrich	d. Mar 29 1899
(s/o Alton F)	a. 8yr,3mo,3da	(Elizabeth-same stone)	a.72-3-15
DIETHER, Johnson	no dates	GELTZ (Monument gone-only illegible	
DINGER, James R	d. Aug 11 1880	footstone left)	
(s/o M N & F B)	a. 1yr,9mo,8da	GERSTENMAIER, Charles E (s/o J & K)	
(DOLL), Frank (d. Oct 11 1855;a.6day		Aug 8 1893-Nov 1 1893	
(no last name-probably Doll)		GERSTENMAIER, Frederick (s/o L & P)	
DOUGHERTY, Matilda	d. Jan 9 1882	Aug 23 1868-May 9 1890	
(w/o H)	a. ?	GESAMAN, Cornelia Zelota	1885-1909
DOXSEE, Jennette	d. Jun 22 1865	Mary Louise	1883-1907
(w/o E D Doxsee)	a. 22yr,5m,23d	(same stone)-on glacial boulder	
DUTTON (2 urns-no other inscription)		GILTZ, Herbert D	b. Dec 2 1880
DUTTON, Jane	d. Mar 3 1869		d. Sep 18 1881
(d/o J & M)	a. 1mo, 3da	GISE, Charlotte M	d. Sep 13 1880
EARL, William H	d. Dec 3 1840	(w/o John J Gise)	a. 83y,11m,21d
(s/o G & R)	a. 3yr	GISE, Elizabeth	d. Feb 2 1880
EDWARD, Jeremiah	b. Jun 12 1867	(w/o Fred. Gise)	a. 59yr,1m,2da
	d. Jun 14 1869	(Friedrick-same stone)	
ELLIOTT, A C (Co C 38th IND Inf)		GISE, John J (d. Nov 30 1862;a.???)	
ELLS?, Mary E	d. Mar 3 1838	GISE, Philippina	d. Oct 22 1862
(d/o M L & F)	a. 10mo, 26da	(d/o J & P)	a. 6yr,3m,12da
ESSINGER, Clara Ann	d. Jan 16 1880	GLASS, Mother	no dates
(w/o Chas)	a. 29yr,4m,15d	GLEASON, Louie L	d. Dec 27 1871
EUCKER, Lottie V	d. Feb 23 1889	(s/o J & J M)	a. 2mo, 2da
(d/o F & E)	a. 10mo, 17da	GLEITSMAN, Franklin	d. Aug 29 1870
EYSTER, Edward	1856-1862	(s/o R & E)	a. 1yr,3mo,25d
(s/o Elias & Isabel Eyster)		GLUTTING, John	d. Aug 17 1874
FAHS, Susanna	d. Mar 16 1855	(s/o G & E)	a. 6mo
(w/o D Fahs)	a. 44yr,1m,29d	GOHL, Anna Maria	d. Feb 21 1856
FASHBAUGH, Charles W	d. Aug 1 1879	(w/o J J Gohl)	a. 63yr
(s/o Wm & C)	a. 7yr,1m,22da	GOHL, John J	d. Jun 12 1869
Katie G (d. Jul 10 1879;a.2-1-16			a. 62y,11m,29d
(d/o Wm & C)(Charles same stone)		GOHL, Margaret (w/o Jacob)	illegible
FAUSNAGHT, Loretta	d. Jun 17 1889	GONDER, Ida May	d. Jul 25 1861
	a. 24yr,9m,10d		a. 3yr,9mo,9da
FERGUS, Joseph	d. Jan 22 1867	GOODBURN, Anna B W	d. May 27 1861
	a. 61yr, 1mo		a. 67yr,27da
FIELD, Eleanor	d. Dec 7 1831	GOODSPEED, William E	d. Apr 29 1836
(d/o G & F)	a. 2mo, 11da	(s/o L & J)	a. 5yr
FILER, Osborne	d. Apr 18 1844	GORDON, Elizabeth M	b. Jan 19 1824
	a. 58y,11m,22d	d. Nov 22 1850	a. 26y,10m,2da
FISCUS, Minnie	d. Jul 21 1869	w/o Hugh W Gordon	
(d/o Christina)	a. 5mo, 8da	GREGG, Cordella L (relict of Elisha	
FISHER, Fowler R	d. Sep 10 1841	Harding & w/o William M Gregg)	
(s/o C & M L)	a. 1yr, 8da	b. May 22 1827	d. June 7 1874
FISHER, Fowler R	d. Sep 10 1841	GREGORY, R M (d.Oct 30 1891;a.69-4-1	
(s/o C & M L)	a. 1yr, 8da	GROGG, Elizabeth	1844-1875
FLETEMEIER, Mary	d. Mar 15 1888	GROVE, Mary M	d. July 6 1872
(w/o E W)	a. 71yr,3m,18d	(d/o O & F A)	a. 3mo, 20da
Ernest W (d. Aug 15 1888;a.73yr		HAAG, Charles F	d. Feb 24 1860
FOX, Anna R	1856-1887	(s/o F & C Haag)	a. 1yr,9mo,16d
FOX, Geo(s/o W&J)d.1/21 1851;a.?y-7m		HAAG, Conrad (d.Aug 3 1854;a.58yr,3m	
FREY, Frederick	d. Jan 26 1858	HAAG, Elizabeth	d. Dec 21 1863
(s/o H & L)	a. 3yr,11m,9da	(d/o F & C)	a. 1yr,7mo,17d
FUCHS, Philipp	b. Jan 26 1845	HAHN, Clarke	d. Mar 1872
	d. Dec 8 1900	(s/o J & C)	a. 3yr, 6mo

HALL, Ottoh	d. Mar 8 1850	HOLLINGER, Eva	d. Jan 23 1889
(s/o John & Sarah)	a. lmo, 16da	(d/o M & C M)	a. lmo, 11da
HALSE, LIEUT D(Co A 32nd OH Inf)	GAR	Father	no dates
HAMBRIGHT, Amelia B	b. May 13 1918	Gertrude	d. Aug 16 1893
HAMILTON, Sarah E	d. Jun 10 1866	(d/o E & C M)	a. lmo, 16da
(w/o James)	a. 26yr	Jacob	no dates
HANKINS, Albert	b. Sept 8 1877	Mother	no dates
(s/o S B & C H)	d. Sep 13 1877	William (d. Nov 9 1885;	a. 55yrs
HARRIS, Herman B	d. Aug 18 1838	(all on same stone)	
(s/o H B & L M)	a. 3yr, 6mo	HOLLWAGER, John Jr	d. Aug 10 1872
HARRIS, James Henry	d. July 2 1835	(s/o John & Rose)	a. 6yr, 3mo, 15d
(s/o H B & L M)	a. 2yr, 6mo	HORNER, Elizabeth F	1848-1903
HARRIS, Louis W	d. Jul 14 1856	Obediah D	1849-1900
(s/o H B & L M)	a. 16yr, 16da	HOSE, Albert M	d. Dec 21 1870
HARRIS, Mary M	d. Sept 3 1830	(s/o J A & M D)	a. 1yr
(w/o Herman B)	a. 22yr	HOSE, Jennie M	b. Oct 6 1869
HARRIS, Mehetable (d. Aug 5 1834; a.??		(d/o F & J Hose)	d. Jan 1871?
(w/o Robt. Harris Esq. of Con-		HOUCK, Caroline	1843-1905
cord, New Hampshire)		HOUCK, David B	d. Jul 19 1872
HART, Frank P	d. Apr 14 1850	(s/o J & S Houck)	a. 36yr, 4m, 23d
(s/o Wm P & S A)	a. 3mo, 7da	HOUK, Catharine	d. Mar 31 1868
HART, John M (d. Feb 15 1863; a. 26yr		(w/o Samuel Houk)	a. 86yr, 5m, 9da
(2nd LIEUT-Co I 76 Regt OVI USA		HUBER, Lillian G (infant)-rest blank	
(GAR)-wounded at his post Jan		HUFFMAN, C B	1839-1902
11, 1863-died in St Louis, Mo.)		(Co E 2 Bat 18 USI) (GAR)	
HART, Margaret H	d. Apr 7 1844	HUFFMAN, Elizabeth (w/o CB)	1839-1910
(w/o Wm P Hart)	a. 34yr, 5mo	HUG, Edward (d. Oct 3 1876; a. 36y, 17d	
HART, Oliver C	d. Feb 12 1849	HUGHES, Ella(b? <u>or</u> d?)?	Sept 3 1902
(s/o Wm P & Sarah A)	a. 11mo	(w/o J M Hughes)	a. 35yr, 3m, 10d
HARTZELL, Averill F	d. Jul 27 1865	HUMBERGER, Sarah Ann	d. Dec 18 1864
(s/o J & M)	a. 8mo, 7da	(d/o J A & R)	a. 9yr, 7m, 11da
HARTZELL, Mojennie	d. Feb 8 1854	HUNTINGTON, Julia	d. Mar 9 1847
(d/o J & M M)	a. 1yr, 8mo, 8da	(d/o C W & A D)	a. 4yr, 10m, 21d
HELD, Philippina	d. Oct 22 1860	HURXTHAL, Anola	d. Sept 6 1860
(w/o Phillip A)	a. 58yr, 20da	(d/o L & I)	a. 2yr, 2mo, 19d
HELD, Phillip A	d. Oct 11 1867	HURXTHAL, Isabella	d. Sep 17 1852
	a. 54yr, 1m, 26d	(w/o L)	a. 29y, 8mo, 6da
HEMPERLY, Edieth	d. Feb 19 1871	JACKSON, Hiram W	d. Feb 10 1878
(d/o Daniel & Louisa)	a. 3yr 8m 13d	(s/o H & H)	a. 6mo, 6da
HEYDON, Edwin N	b. Feb 24 1833	JACOBY, Charles O	d. Jan 21 1867
	d. Apr 1 1864	(s/o J & M E)	a. 14yr, 3mo, 8d
HIMMEL, Charlotte Fuchs (w/o M)		JONES, Caleb M.D.	d. May 4 1857
b. Aug 8 1870	d. Oct 20 1897	(s/o Catlit & Sarah)	a. 44yr
HIPPERT, Otis	d. May 29 1884	JONES, Elizabeth	b. Jan 8 1853
(s/o G & R)	a. 6yr, 6mo, 6da	(w/o Lewis)	a. 28yr, 1m, 6da
HOFFACKER, George (d. Jan 20 1872; a.?		JONES, Elizabeth	d. Oct 18 1877?
HOFFMAN, Peter L E	d. Jun 25 1885	(w/o Peter)	a. 77yr?
(s/o Wm C & H?)	a. lmo, 12da	JUDD, Henry	d. Oct 27 1868
HOLBEN, Abalonia	d. Feb 8 1843		a. 48y, 10m, 14d
(d/o Jonathan & Anna)	a. 6y, 4m, 3d	JUTEY, (or JUFEY), Carrie L (d/o A S	
HOLBEN, Anna Elizabeth (d Mar 5 1843		& L A) d. Mar 1 1873; a. 2yr, 10mo	
(d/o Jonathan & Anna)	a. 2y 5m 23da	KACHLER, Charl's	d. Aug 26 1864
HOLBEN, Benjamin	d. Feb 22 1843	(GAR)	a. 19yr, 2m, 9da
(s/o Jonathan & Anna)	a. 2yr, 3da	KAMPF, Cynthia H	d. Sep 17 1888
HOLLINGER, Eliza	d. Aug 3 1887	(w/o Henry)	a. 69yr, 6m, 6da
(w/o W)	a. 50yr	Henry (d. Jun 26 1892; a. 79-11-26	

KANE, J H 1863-1902
 KASTNER, H R Luis 1876- ?y-3m-18d
 (german script-illegible)
 KAUTH, Ada d. Apr 10 1885
 (d/o L & M) a. 4mo, 21da
 KAY, CORP Thos (Co D 14th OH Inf) GAR
 KEEFER, Elizabeth d. Feb 2 1835
 (w/o Jacob) a. 52yr, 6m, 21d
 KEELER, Elsworth R d. Aug 31 1865
 (s/o E & S F) a. 9mo, 12da
 KING, Samuel L d. Oct 31 1858
 (s/o J A & R) a. 3yr, 3mo, 2da
 KINNE, George William b. Mar 5 1908
 (s/o Geo & Sylvia) d. Mar 15 1908
 KINNE, infant d/o George & Sylvia
 Kinne Dec 1 1890
 KIRKLAND, James E d. Aug 15 1864
 (s/o D E & M E) a. 1yr, 2mo
 KIRKLAND, Mary E d. July 3 1883
 (w/o D E) a. 47yr, 5mo
 KISTER, infant d/o M & M E no dates
 KITLINGER, Andrew d. Aug 31 1876
 a. 66yr, 9da
 KLEIN, Frederick d. Aug 1 1865
 (sonn von C & C) a. 4mo, 19da
 KLEIN, Frederick C d. Aug 11 1863
 (s/o C J & S K) a. 1yr, 7mo
 KLINKER, Catharine d. Aug 23 1843
 (w/o Jacob) a. 25yr, 3m, 18d
 KLINKER, Jacob d. Jul 21 1863
 a. 54yr-? ?
 KOONTZ, Albert d. Apr 11 1884
 (s/o J & M L) a. 6mo, 26da
 KOONTZ, Stella E d. Jan 28 1885
 (d/o J & M L) a. 2yr, 1mo, 2da
 LAMB, Willie d. Sep 21 1862
 (s/o S & C) a. 2yr, 1mo, 17d
 LEHMANN, ? Aug 23 1849 Inscription
 reads: My Mother's Grave -
 AE 1874 L. Lehmann
 LEVERS, Edieth C d. Oct 19 1869
 (d/o I W & S A) a. 2yr, 6mo, 15d
 LEVERS, Laura C d. Apr 2 1871
 (d/o I W & S A) a. 2yr, 2mo, 5da
 LEWIS, infant d/o D & M 1878
 LICHTENWALTER, Oren J d. Jan 31 1852
 (s/o J M & S) a. 2yr, 1mo, 21d
 LITTLE, Willie d. Aug 6 1869
 (s/o REV G & S) a. 10mo, 17da
 LIVINGSTON, Flora b. Dec 22 1858
 d. Mar 28 1901
 LOCKER, Frederick (d. Sep 2 1865; a. 23y
 LOCKER, Frederick b. Mar 23 1858
 d. Sep 20 1896
 LONDON, Ann 1779-1856
 LORMER, Helen (d. Apr 15 1888; a. 1y, 7mo
 LUKS, Klio Nona d. Feb 20 1872
 (d/o E M & Julia) a. 18mo
 LUTHER, Wilhelm b. Jul 16 1881
 d. Dec 28 1883
 LUZIUS, ?e?er 1819-1906
 LYONS, Hannah d. Mar 16 1893
 (w/o S Lyons) a. 83yr, 2m, 22d
 LYONS, Hannah M d. Sep 26 1865
 (d/o S & H) a. 17yr, 1m, 28d
 LYONS, Samuel (d. Sep 16 1867; a. 56yrs
 McCALLISTER, Alexander (s/o W & A)
 d. Apr 14 1872 a. 23yr, 1m, 14d
 McCALLISTER, Anna A d. Aug 27 1868
 (d/o W & A) a. 1yr, 1mo, 27d
 McCONNAUGHY, Infant s/o M E & M L
 d. Nov 17 1860 a. 2yr, 5mo, 17d
 McGUIRE, Joseph E b. Aug 21 1895
 (s/o James & Ella) d. Feb 20 1899
 McKINLEY, William d. Mar 25 1855
 (s/o J & M) a. 6mo
 McKNIGHT, Louis C d. Jan 15 1873
 a. 45yr, 8m, 20d
 MARIETTA, Margaret d. Jun 14 1849
 (d/o D & A) a. 1yr
 MAUGER, Orpha d. Aug 8 1880
 (d/o J & T) a. 6yr, 5da
 MAUGER, Tressie d. Aug 15 1861
 (w/o J Mauger) a. 23yr
 MAUGER, Tressie d. Sep 14 1872
 (d/o J & T) a. 11yr, 8mo
 MEESE, S R no dates
 MIESEMER, Phillip d. Aug 26 1854
 a. 57yr, 2m, 17d
 MIESMER, Fredericka E d. Dec 1 1873
 (w/o Philip Miesmer) a. 71yr
 MILLER, ?? (d. Oct 18 1875; a. 19day
 MILLER, Agnes d. Nov 23 1883
 (d/o W C & Ann) a. 4yr, 21da
 MILLER, Albert F d. Oct 6 1858
 (s/o J & M) a. 1yr, 13da
 MILLER, Anna d. Aug 23 1871
 (d/o Andrew & Sabinia) a. 2-10-16
 MILLER, Charles d. May 22 1851
 (s/o J & H) a. 2yr, 10m, 22d
 MILLER, Eleanora d. Aug 21 1864
 (d/o A & M) a. 9mo, 6da
 MILLER, Elixabeth d. July 1 1891
 (w/o J A) a. 17yr, 11m, 8d
 MILLER, Frankie d. Feb 18 1857
 (s/o Wm T & M) a. 3yr, 11m, 14d
 MILLER, Frankie d. Jan 22 1869
 (s/o G & M) a. 1mo, 13da
 MILLER, George d. Dec 4 1843
 age broken off
 MILLER, George N d. Aug 26 1848
 (s/o J & A) a. 5yr

300 PERRY TOWNSHIP. MASSILLON CITY CEMETERY #126

MILLER, Nancy	rest illegible	PLASKET, William	d. Nov 11 1861
MILLER, Orlando	d. Jun 13 1849		a. 38yr,5m,29d
(s/o Sam'l & Susannah)	a.6mo,24d	PLUMLY, John E (d.May 24 1866;a.26yr	
MILLER, Thomas W	1903-1907	PORTER, Willie Ann	1853-1894
MOOCK, infant	d. Nov 20 1860	(w/o C N Porter)	
(s/o J & E B)	a. 1day	PRICE, Carl L	b. Nov 5 1894
MOOCK, Mary M	d. May 3 1859	(s/o R T & L)	d. Apr 3 1895
(d/o J & E B)	a. 2yr,2mo,26d	PROBASCO, REV W M (7th Rector of	
MOOR, Mary	d. Jul 17 1843	St Timothy's Church)	
(w/o Henry Moor)	a. 65yr	d. Mar 22 1877	a. 36yr
(MORGAN), Raymond (child's stone -		RADICKE, Marie	b. Feb 11 1907
illegible but on the Donald C			d. Mar 6 1909
Morgan lot)		RANSWEILER, John	b. Sep 30 1857
MOSELMAN, Louisa	b. Dec 23 1863	(s/o J & C)	d. Oct 4 1860
	d. Aug 5 1864	RANSWEILER, William	b. Feb 13 1855
MOSELMAN, Maria A	b. Feb 15 1862	(s/o J & C)	d. Jul 29 1856
	d. Feb 8 1863	RANSZWEILER, Charlotte(d Feb 25 1901	
MULLETT, Twins infant	s/o WH&I 1900	a. 71yr,9m.17d	
MULLETT, Verena	b. Aug 3 1838	RANSZWEILER, William	d. Mar 25 1872
	d. Dec 28 1862	a. 47yr,8m,25d	
MURRY, Cynthia I	d. Sept 4 1851	(REED),A F & T P	no dates
(d/o J R & C)	a. 4yr,5mo,4da	(no last name-probably Reed)	
MUTH, Elizabeth	b. Jul 30 1848	REED, Elizabeth	d. Sep 20 1853
(w/o Laurence)	d. Mar 8 1936	(d/o J & S)	a. 2mo
(Andrew W Hoehn-same stone)		REED, Elizabeth Phillips	1832
MYERS, John O	d. July 2 1860	Thomas	1824
(s/o T B & A)	a. 6yr,9mo,2da	(Born in Lynn Mass.-settled at	
NAVE, Ann	d. Jun 27 1868	Kendall, Ohio - parents of:	
(w/o Peter Nave)	a. 77yr, 5mo	Eliza Reed Skinner, Thomas Phi-	
NAVE, Ann Elizabeth	d. Apr 12 1865	llips Reed, and Walter Augustus	
	a. 81yr, 5mo	Reed)	
NAVE, Peter (d.Jul 26 1863;a.74-1-26		REED, Hugh P	1889-1892
NEFF, Elias (d.Mar 1 1865;a.25-9-21		REED, infant s/o J & L	May 18 1856
NETTLETON, Isaac(d.Mar 7 1873;a.68yr		REED, Mary H	d. Nov 10 1952
NETTLETON, Jessie	d. Mar 6 1858	(d/o C & A G)	a. 9yr, 1mo
(d/o J & L M)	a. 2yr,11m,22d	REED, Perlee G	d. Apr 7 1881
NILL, Catherine E	1847-1936	(s/o C M & C)	a. 22da
NILL, Gottlieb C	1847-1883	REED, Stanton	d. May 7 1898
NOFTSINGER, Earl	d. Feb 22 1892	(s/o C M & C)	a. 6mo, 25da
(s/o A W & E C)	a. 6day	REESE, (2 graves on Reese lot -	
OGDEN (Monument gone-only base left)		broken marker)	
OGDEN, Frankie May	b. Jan 1 1881	REESE, Willie W	d. Feb 26 1862
(d/o W & M Ogden)	d. Feb 25 1885	(s/o Wm & A)	a. 2yr,1mo,28d
OTTO, A Wilamina	d. Dec 1? 1870	RICE, Berta	d. Jul 14 1892
(d/o J H & A)	a. ??10da	(d/o JS & Rice)	
OTTO, Marion	d. Jan 7 1871	RICHARDS, Maria	d. Apr 11 1881
(s/o J H & A)	a. 2yr,9mo,3da	(w/o REV J Richards)	a. 57yr
PARMACOTT, S L	rest illegible	(RICHARDSON), Charles	no dates
PATTERSON, infants of J & M A - -		(No last name-but next to	
PEITER, Christian	d. Mar 5 1860	Elizabeth Richardson)	
(s/o G & C)	age broken off	RICHARDSON, Elizabeth	1848-1923
PEPPER, Mary(Feb 12 1804-Mar 30 1884		RICHARDSON, Laura J	d. Dec 10 1873
PINN, S C	1848-1871	(d/o H & E)	a. 1yr, 3mo
PIPER, Clarence	d. Jun 29 1874	RICHARDSON, H (Co A 6 US Art.)	
(s/o W & S E)	a. 6yr,6mo,22d	(Soldiers Plot)	
PITER, George	rest buried	RIDDLE, Joseph(d.Nov 8 1875;a.73y,7m	

RIPPEL, A Catharine (w/o M Rippel)	d. May 12 1872 a. 78yr,6mo,1d	SHEPLEY, Elizabeth (w/o J)	d. Mar 4 1843 a. 27yr,6m,18d
RIPPEL, Carline A (d/o L A Rippel)	d. Nov 9 1859 a. 1yr, 6mo	SHEPLEY, Thomas J & Eliza (Children of J & Elizabeth)	no dates
ROHRER, Bertha C (d/o J & C)	d. Sep 19 1876 a. 1yr,8mo,15d	SHICK, Catharine (w/o J Shick)	d. Mar 22 1854 a. 45yr,6m,27d
ROHRER, John (s/o H & M)	d. Jan 26 1861 a. 8yr,9mo,1da	SHOLDER, Martha W (d/o H & M)	d. Dec 12 1858 a. 3day
ROSHER, John	d. Nov 25 1854 a. 26yr,1m,1da	SHOUP, Charles A (s/o J & S Shoup)	d. Oct 17 1863 a. 21yr, 7mo
ROSER, Joseph (s/o John)	d. Jan 23 1855 a. 1yr,7mo,19d	(Co I 76th Regt OVVI) (GAR)	
RUDY, Ollie C	b. May 18 1883 d. Oct 23 1890	SHOUP, John E	d. Jul 29 1858 a. 45yr, 21da
RUNYAN, Father	no dates	SHOUP, Laura (d/o J & M)	d. Mar 21 1867 a. 5yr,2mo,9da
RUNYAN, Mother	no dates	SHOUP, Sarah M (w/o J E Shoup)	d. Jan 7 1879 a. 76yr, 15da
RUTH, infant s/o P & M	no dates	SHULER, Mary C (d/o Elizabeth)	d. Mar 22 1870 a. 1yr,7mo,11d
RUSSELL, Frank (s/o C & L M)	d. Aug 12 1856 a. 7mo, 12da	SINNOCK, Alice	no dates
SANDMANN, Bernard (s/o K & A) Marz 1 1882	geboren d. Oct 10 1884 alter 2j-7m-9t	SINNOCK, Henry	no dates
SANDMANN, Franklin (s/o J & A)	d. Jun 3 1888? age- not given	SKINNER, John (b. in Hartford, Conn d. Aug 18 1838	a. 50yr
SARSEN, Carrie L (d/o J & L Sarssen)	d. May 2 1838	SLICKER, Mary (d. Mar 6 1900;	a.80yr
SARSEN, Simon (s/o F & L)	d. Mar 15 1841 a. 2yr,2mo,24d	SLUSSER, Charles J	d. Mar 29 1876 a. 2yr,1mo,18d
SCHAFFER, George (s/o J & S)	d. Mar 25 1873 a. 2yr	SMITH, Amy (d/o J & E Smith)	d. Nov 1 1884 a. 8yr, 9mo
SCHERTZER, Albert C	b. Jan 26 1856 d. Apr 12 1903	Tom (s/o J & E) (Amy-same stone)	d. Dec 10 1882 a. 1yr, 3mo
SCHNEIDER, Albert Marion (s/o H & EA) d. May 6 1861	a. 2yr,7mo,10d	(SMITH), Annie C d. Jul 18 1877	b. Apr 3 1875 a. 1yr,10m,26d
SCHROCK, Fred	d. Jan 17 1887 a. 84yr,8m,13d	Hattie R d. Apr 2 1872	b. Feb 19 1866 a. 6yr,1mo,17d
SCHROCK, Mary (w/o Frederick)	d. Sept 9 1876 a. 62yr,7m,25d	(on same stone-no last name-but next to Philip & Maria Smith)	
SCHULER, John	d. Aug 12 1858 a. 29yr,6m,10d	SMITH, Eddie L d. Apr 19 1872	b. Aug 11 1870 a. 1yr,8mo,8da
SCHULTZ, M Hortense nee Parker b. at Thompson, Ct. Sep 21 1853 d. at Cleveland,Oh. Dec 20 1884		SMITH, Eleanor Louisa (d/o R H & J)	d. Mar 28 1838 a. 1mo, 8da
SCHWARTZ, Frederick	d. May 18 1888 a. 7yr,6mo,29d	Mary Erlunia (d/o R H & J)	d. Nov 21 1838 a. 1yr,5mo,1da
SCHWARTZ, Frederick 1824-1894		Mary Erlunia (d/o R H & J)	d. May 1 1842 a. 1yr, 16da
SCHWIER, Amelie (d/o G & M A)	d. Sep 26 1886 a. 2yr	Julia Erlunia (d/o R H & J)	d. Oct 1840?? a. illegible ?
SEATON, Willard	d. Nov 29 1849 a. 67yr,8m,25d	(above all on same stone)	
SEESE, Bessie B (d/o F & J)	d. Dec 28 1884 a. 2yr,2mo,26d	SMITH, Father	no dates
SEGNER, Pearl (d/o E C & E D)	d. Aug 20 1891 a. 2mo	Mother	no dates
SHEDRON, Lucinda (w/o J)	d. May 12 1852 a. 24y,2mo,13d	James F	1870-1871
		Lucinda	1880-1880
		(above all on same stone)	
		SMITH, Libby(Aug 18 1868-May 2 1877 (d/o Jas B & Mary D Smith)	
		SMITH, Mary H Persong(b. Feb 27 1868 (d/o Wm & Ann)	d. May 13 1940

SMITH, Newton N	d. Jul 23 1887	STILL, Alfred M	d. Mar 8 1867
(s/o C E & E B)	a. 1yr, 5mo	(s/o G A & M E)	a. 9mo, 28da
(SMITH), Truman and his brother-		STOCKERT, A Barbara	b. Jun 12 1817
Everett	no other data	d. Nov 28 1878	a. 61yr, 5m, 16d
(no last name given-but in the		A Maria	b. Jan 31 1825
Smith lot)		d. Sept 3 1870	a. 45yr, 7mo, 3d
SNYDER, Adella C	d. Feb 15 1877	(above 2 on same stone; also-	
(d/o C & M H)	a. 4yr, 25da	J Leonhard Stockert on the same	
infant	d. Oct 21 1878	stone)	
(child of C & M H Smith)		STONER, Melvin C	d. Aug 21 1884
above 2 on same stone		(s/o J E & S)	a. 1yr, 10da
SNYDER, Catharine	d. Aug 27 1852	STROBEL, George F	d. Aug 28 1856
(d/o J & C)	a. 8mo, 23da	(s/o J & L)	a. 1yr, 3mo, 10d
SNYDER, Francis	d. Feb 6 1842	STUART, Charles	d. Dec 16 1859
	a. 2yr		a. 35yr, 9mo
SNYDER, Francis P	d. Aug 11 1858	STUART, Winfield C	d. Jul 31 1847
(s/o J & C)	a. 4yr, 1mo, 22d	(s/o J & M E)	a. 1yr, 6mo
SNYDER, George Clarence (s/o G & M)		STUMP, Margaret	d. Dec 31 1858
d. Nov 26 1870	a. 1yr, 9mo		a. 79yr, 4m, 19d
SNYDER, Louisa A	rest illegible	Reuben J	d. Feb 11 1860
(d/o H & L Snyder)			a. 80yr, 8m, 4da
SPUHLER, Frederick	1856-1890	(Margaret & Reuben-same stone)	
STANDS, Sarah K	d. Nov 6 1876	SUTTLE, Sarah A	1868-1913
	a. 39yr	SUTTLE, William B	1862-1904
STARK, John (Co H 13th OHIO Inf) GAR		SWIER, Jacob (d. Oct 5 1857; a. 4yr	
STARR, Julianne	d. Jan 15 1851	SWINEHART, infant	d. Dec 12 1859
(w/o G Starr)	a. 33yr	(s/o M & B Swinehart)	
STAUGH, Eddie (s/o E & A) 1904-1907		TABORN, George	d. Mar 24 1856
(STEFFA):		(s/o J A & M A)	a. 7mo, 6da
Addie	no dates	TERRY, infant (s/o J & H Terry)	
Jimmie	no dates	no other inscription or dates	
Willie	no dates	THOMPSON, Johnny	d. Nov 26 1860
illegible child's stone	no dates	(s/o D F & L)	a. 1yr, 3mo, 25d
(above all children's stones -		THOMPSON, Mary E	b. Jun 21 1851
no last name but all in the			d. Oct 11 1942
Steffa lot)		THRASHER, (the rest blank)	
STEIGER, Catharine A	d. Sept 5 1870	TROUT, William W	b. Mar 1 1867
(w/o G I Steiger)	a. 65yr, 5m, 1da	d. Oct 27 1881	a. 14yr, 9mo
STEIGER, George	d. Feb 26 1866	(s/o M A Trout)	
	a. 60yr, 6mo, 1d	TRUBEY, Ida Martha	d. Apr 12 1835
STEVENS, Rebecca	d. Jan 10 1885	(d/o J & M)	a. 1yr, 10m, 10d
(w/o Wm A Stevens)	a. 74yr, 10da	TRUBEY, Jacob	d. Mar 1 1845
William Ansel	d. Oct 27 1872		a. 46yr, 2mo, 5d
	a. 78yr, 2m, 12d	TRUBEY, Mary	d. Sep 13 1854
(above 2 on same stone)		(w/o Jacob)	a. 50yr, 4m, 11d
STEVENSON, Sarah	d. Mar 1 1868	TRUBEY, Samuel J	b. Mar 17 1851
(d/o W & M)	a. 2yr, 5mo, 15d	(s/o S & J)	d. Nov 6 1852
STEWART, C A (Co F 1st NYCAV) (GAR)		UNDERHILL, Anna	d. Aug 10 1873
STILGENBAUER, Peter	b. Mar 4 1819	(w/o Nathaniel)	a. 87yr
d. Mar 23 1893	a. 74yr	UNDERHILL, Nathaniel	d. Sep 15 1833
(Mother)? illegible			a. 39yr
(Another grave with illegible		VANDEGRIFF, Jessie L	d. Sep 26 1861
inscription on same stone -		age. not given	
Inscription reads: Rest Mother		VANDEGRIFF, Rebecca	d. Apr 25 1869
-rest to thee sweet rest is			a. 79yr
given)			

VANDEGRIFF, Tillie M d. Nov 1 1860
 a. 3yr, 11mo
 VOORHEES, Ann b. May 18 1817
 d. June 8 1888
 WAGNER, Vyr1 A b. Jan 21 1897
 (s/o F M & K) d. Sep 24 1898
 WAGONER, Catharine d. Jan 2 1893
 (w/o J) a. 86yr, 4m, 2da
 WAGONER, Clara E d. Jan 17 1877
 (date is illegible) a. 2y? ?
 (d/o J & M C Wagoner)
 WAGONER, Franklin J d. Jul 12 1880
 (s/o J & S) a. 1yr, 7mo, 3da
 WAGONER, Julia d. Feb 12 1879
 (w/o Milo) a. 27yr, 3m, 8da
 ?
 (Also GAR marker here - no
 doubt the husband of Julia
 Wagoner)
 WARNER, Guy E 1883-1893
 WEBB, Alonzo d. Nov 6 1865
 (s/o F R & K A) a. 11mo, 15da
 WEBB, Jesse d. Sept ? 1830
 (died in the 17th year of his
 age - the s/o John & Phebe Webb
 rest illegible)
 WEBB, Lida no dates
 (d/o T S & M Webb)
 WEBB, Smith no dates
 (s/o T S & M Webb)
 WEBB, Thomas no dates
 (s/o T S & M Webb)
 WEBB, Thomas H d. Jan 17 1867
 (s/o F R & K A Webb) a. 5day
 WEIK, J 1864- GAR
 WEIL, Roy d. Mar 25 1883
 (s/o T & N Weil) a. 2yr, 2mo, 11d
 WEISGARBER, Anna 1839-1912
 (w/o J Weisgarber)
 WEISGARBER, J 1840-1922-
 WEISGARBER, Louisa d. Apr 19 1889
 a. 52yr, 24da
 (w/o J Weisgarber)
 WELLMAN, Martha L d. Sep 10 1849
 (w/o H B Wellman) a. 42yr
 WELTER, Arvine d. Aug 15 1901
 (s/o H & C Welter) a. 6mo, 21da
 WELTER, Elmer d. May 23 1891
 (s/o H & E Welter) a. 11mo, 11da
 WELTY, John (Father) 1820-1889
 WELTY, Mary J (Mother) 1830-1921
 WENDLING, Effa M d. Aug 19 1869
 a. 3mo, 10da
 (d/o A & H Wendling)
 WENZEL, Anna C b. Mar 12 1854
 d. Nov 22 1922
 WENZEL, Catharine d. Oct 11 1905
 a. 76yr, 8mo, 1d
 WENZEL, F William b. Jan 17 1849
 d. Dec 13 1914
 WENZEL, Charles J b. Sept 5 1852
 d. Oct 25 1887
 WENZEL, Johann C d. May 29 1875
 (GAR) a. 54yr, 3m, 17d
 WENZEL, John A d. Jan 21 1871
 a. 3mo, 14da
 WERKHEISER, Edwin 1849-1902
 WETMORE, Seth D d. May 14 1853
 a. 42yr
 WHISLER, Susie d. Sept 8 1879
 a. 1yr, 2mo, 1da
 (d/o Sam & M M Whisler)
 WHISLER, Tommy d. May 1 1875
 a. 7mo, 14da
 (s/o A J & C Whisler)
 WHITEHEAD, Mary P 1837-1899
 WIEGAND, Charlotte Durr
 b. May 10 1837 d. Jul 30 1908
 (Refer to Entry for William R T
 Durr)
 WILLIS, David d. ? 15 1877
 (s/o S & C Willis) a. 4yr, 6mo
 WINHOLT, Philipena 1850-1902
 (w/o M Winholt)
 WIRTH, Catharine d. Sept 6 1868
 a. 22yr, 2m, 21d
 (w/o Adam Wirth)
 WISWELL, A 1763-1831
 YOST, Edwin d. Jul 11 1878
 (s/o Wm & M Yost) a. 6mo, 15da
 YOUNG, John d. Mar 22 1860
 (s/o H & F Young) a. 8mo, 6da
 YOUNG, Peter G b. Jun 17 1834
 d. Oct 16 1885
 YOUNG, Sophia d. Jul 24 1850
 (d/o P & O Young) a. 9yr, 24da
 YOUNG, Wilhelmina d. Nov 17 1878
 a. 33yr, 3m, 18d
 (d/o George & M Young)
 YOUNG, William d. Apr 16 1853
 (s/o P & O Young) a. 11day
 YOUNG, William d. Sep 21 1863
 a. 5yr, 7m, 19da
 (s/o H & F Young)
 ZIMMER, Arline S d. Oct 20 1881
 a. 2yr, 10m, 27d
 (d/o F & M S Zimmer)
 (Infant on the same stone)
 ZIMMER, child 186? a. 1yr, 3mo
 (rest of stone illegible)
 ZIMMER, infant Sep 10 1882
 (c/o F & M S Zimmer)

304 PERRY TOWNSHIP. RICHVILLE CEMETERY #52

Location: S27. East end of Richville. Unmarked driveway to North off US 62,
100 feet west of Stillmeadow Ave.

ROW 1

EYSTER, Robert L 1916-1979
Mildred F 1919- --

HARMON, Willodean Nov 27-Dec 18 1932

ROW 2

CHAMBERLAN, Amy D d May 6 1888
75y 11m 24d

HILDRETH, Henry d Jan 21 1884
28y 11m 5d

GORMLEY, Eliza L 1860-1894

SMITH, Benjamin C b May 13 1894
6y 1m 7d d Jun 20 1900

CUSTER, Calvin C b Mar 29 1892
d Aug 12 1952

ROW 3

ILLEGIBLE STONE

SPINDLER, Iva Olive 1888-1895
d/o H & E Spindler

SPINDLER, John d Feb 14 1913
78y 11m 8d

SPINDLER, Christiana M d Sep 10 1903
w/o J Spindler 72y 6m 14d

HARMON, S Malisa b Apr 30 1861
d Nov 1 1915

HARMON, Evalette Jul 6-Aug 1916

HARMON, Stanley T b May 1 1908
d Jul 4 1918

HARMON, Zella M b Mar 14 1918
d Mar 4 1923

HARMON, Nora B b Nov 30 1886
d Dec 15 1932

BACKUS, Arnold E b May 16 1905
VA Sl U S Navy d Oct 10 1973

ROW 4

FISHER, Sophia d Dec 7 1869
w/o Jacob Fisher 65y 5m 21d

GRILLET, Adeline 1866-1940

MAXIE, Oscar L 1887-1931

GABLE, Huriet 1857-1931

KUSTER, Stephen 1820-1887
Mary w/o Stephen 1824-1896

CUSTER, John 1852-1918
Emma R 1866-1943

NEFF, Vera A d Dec 2 1893
d/o S & S Neff 6m 16d

NEFF, Samuel d Jan 17 1917
71y 11m 19d

Rachel 38y3m20d d Jan 6 1885

NEFF, John b Sep 24 1837
51y 1m 15d d Sep 9 1889

KOCHER, Rebecca w/o Thomas 1842-1896

KOCHER, Franklin no dates
s/o W F & M N Kocher

ROW 5

KOCHER, Ralph G 1915-1928

MILLER, Jacob E d Oct 15 1878
s/o H C & R Miller 5y 10m 24d

SHEDRON, John 1822-1900

SHEDRON, Margaret 1823-1908

SHEDRON, Daniel 1859-1916

MATTERN, Adam 1846-1908

Catharine E 1847-1925

LOHR, Andrew 1841-1916

LOHR, Amanda M 1844-1932

LOHR, William 1868-1892

ROW 6

ILLEGIBLE STONE

KOCHER, Stephen A 1839-1916
Sarah E 1864-1924

William H 1897-1978

Mary J 1895-1978

ILLEGIBLE STONE - Infant

KOCHER, Anna M d Apr 21 1875
d/o Jacob & Hettie 10m 6d

HAFLY, Margaret d Feb 11 1889
w/o Isaac Hafly 74y 8m 28d

HAFLY, Isaac 67y2m d Aug 22 1870

MATTERN, Infants d ? 10 1876
ch/o A & C Mattern d ? 1880

KING, Paulena M 1853-1931

KOCHER, John S 1843-1912

KOCHER, Edward 1818-1887

Lavina 1821-1902

ROW 7

LEWIS, Catharine d Jun 30 1845
w/o Richard Lewis 61y 3m 5d

KOCHER, Sarah d Aug 8 1851
w/o John Kocher 66y

LERCH, Sarah E d Oct 10 1854
d/o J & C Lerch 29y 6m 12d

MISSING STONE

KOCHER, Eliza Ann d Jun 23 1869
w/o George 57y 1m 6d

George 43y7m25d d Nov 2 1855

MARTIN, Infant d/o E S & L 1873-1873

SHAFFER, Jacob d Dec 18 1870
77y 1m 27d

BROKEN STONE

RICE, William E d Oct 7 1856
s/o C & S Rice 6m 17d

LERCH, E Frankie d Jan 29 1879
s/o T W & S A Lerch 1y 6m 2d

LERCH, Thomas R W 1841-1914
 Sarah A 1841-1910
 George E 1873-1888
 John W 1874-1900
 Elby 1877-1879

ROW 8

BUSS, Orrin A 1885-1899
 ? , Catharine illegible
 ILLEGIBLE STONE

BUSS, Juliann "Mother" 1824-1872
 PEIFER, William E d Jun 30 1874
 32y 11m 16d

ROOSE, Abraham d Aug 5 1860
 77y 7m 23d

ROOSE, Abraham d Sep 9 1856
 36y 11m 11d

WILLCOX, Rachel d Jun 25 1855
 w/o C Willcox 28y 10m 15d

FALLEN STONE

STERN, William E 2m29d d Feb 4 1864
 Franklin E 3m 8d d Mar 2 1865
 sons/o T (or F) B & M

ILLEGIBLE STONE

EYSTER, Jesse 1812-1869
 Mary M w/o Jesse 1810-1894

REX, William d May 29 1855
 76y 7m 4d

REX, Mary d Oct 30 1849
 w/o William Rex 73y 3d

EYSTER, George E 1863-1907

SUNKEN STONE

CARPENTER, Lester L b Nov 6 1910
 d Jul 27 1978

ROW 9

ILLEGIBLE STONE

KELLEY, Harriet d Oct 1 1852
 d/o Geo & M Kelley 5m 15d

KELLEY, Margaret d Oct 7 1852
 w/o George Kelley 36y 2m 27d

KELLEY, George illegible
 FRICK, Elizabeth d Dec 7 1863
 w/o Lewis Frick 53y 3m

ROUSH, Delila A 2m d Feb 16 1853
 Jurious S 2m16d d Jan 15 1856

ch/o J & E A Roush

FOLTZ, Catharine w/o Saml 1812-1897

FOLTZ, David 72y d Aug 2 1859
 Barbara 64y d Jul 8 1861

Wesley Feb 8 1828-Apr 1 1890
 Ursula Sep 11 1822-Nov 18 1911

METZGER, Charley S b Aug 17 1875
 s/o AD & A Metzger d Aug 11 1876

BROWN, Rebecca d Oct 23 1874
 w/o John Brown 40y 11m 9d

WEAR, Peter 90y13d d Feb 23 1887
 Leah 76y 8m d Oct 15 1880
 BOWMAN, Robert M 1824-1889
 Catherine R 1823-1901

ILLEGIBLE STONE

ROW 10

FOLTZ, Alvaretta H d Feb 10 1877
 d/o William & H Foltz 13y 5m

KELLEY, George 1806-1890
 Mary 1831-1908

BAKER, Henry F 1852-1915
 Melissa M 1851-1906

BROKEN STONE

ILLEGIBLE STONE

ILLEGIBLE STONE

BROWN, Joseph d Oct 19 1883?
 58y 1m 5d?

Sarah 50y2m11d d Jul 15 1874

ROW 11

SCHWING, Marion WWI b Sep 13 1894
 OH Pvt CoA 308 Eng d May 23 1958

HARMON, John J b Jan 6 1877
 d Jun 30 1956

LOHR, Pearl J b Feb 5 1880
 d Dec 18 1955

HATTERY, John J 1886-1936
 Bertha M 1892-1946

JOSEPH, Samuel G 1852-1936

JOSEPH, Emily A 1864-1931

RYON, Thomas 1860-1934

Catherine 1854-1930

KOCHER, Edward no dates

Lillie no dates

Amanda no dates

AYRES, Gertrude 1874-1939

Carrie B 1855-1927

SUMMERS, Marjorie d/o M & S 1828

AYRES, Ben L 1854-1945

ROW 12

SNYDER, Jacob b Jul 12 1863
 d Nov 29 1945

SPORE, Daniel 1876-1956

BORDNER, Arthur C 1871-1937

Anna J 1872-1935

STUNZ, Charles H 1921-1926

BOWMAN, Harriet 1858-1924

Robert 1861-1929

EYSTER, James Kelley 1879-1939

Carolyn A 1870-1955

PEAKE, William F 1902-1980

Mary Eyster 1905- --

(Copied August 1981 by Marty Lee and
 Richard Thatcher)

306 PERRY TOWNSHIP. RICHVILLE CEMETERY #52

THE FOLLOWING INSCRIPTIONS FROM BLUE,
HEALD, AND PAXTON CEMETERY RECORDS.

(If stone remains or is illegible,
possibility of duplicate listing in
above cemetery)

(Submitted by Mary and Hazel Murphy)

BROWN, Cornelius	d Jul 14 1862	KOCHER, Howard	d Sep 29 1887
s/o J & A Brown	7y 10m 23d		69y 6m 12d
BROWN, David	d Mar 13 1843	KOCHER, Infant dau	d Oct 13 1873
s/o Joseph Brown	3y 6m 6d	son and dau	d Jun 1872?
BUSS, Milton	d Oct 7 1868	Infant son	b 1876
s/o H & J Buss	11y 3m 21d	ch/o C H & A M Kocher	
EYSTER, Mary A	1839-1902	KOSHER, Catharine	d May 3 1868
Mary M	1859-1880	d/o J & S Kosher	48y 9m 14d
Mertha M	1871-1872	LERCH, George E	d Jul 14 1888
Alfred K Feb 11 1840-May 29 1910		s/o T W & S A Lerch	16y 4m 9d
FOLTZ, Levi	d Jan 25 1864	LERCH, Henry A	d Oct 10 1861
s/o S & C Foltz	20y 3m 22d	s/o C W & Eve Lerch	5y 6m
FOLTZ, Sarah no dates - broken stone		RICE, David M	d Sep 28 1859
d/o Wm & H Foltz		s/o C & S A Rice	1y 11m 22d
		RITTER, Christina	d Sep 8 1891
			65y 6m 2d
		ROHN, Sarah B 5m28d	d Aug 15 1859
		James E 9m11d	d Jun 18 1868
		Calvin H 5y8m10d	d Aug 26 1865
		ch/o H E & C Rohn	
		STERN, Harriet E	d May 28 1866
		w/o S B Stern	40y 6m 9d

PERRY TOWNSHIP. OAKWOOD CEMETERY #201

LOCATION: S 20. On Erie Street S, next to St. Joseph's Catholic Cemetery,
Massillon, OH.

The Massillon Cemetery Association has developed eight acres of a forty acre tract of land for Massillon's newest and only non-sectarian cemetery. They have begun the sale of 5,000 gravesites in the developed area.

Submitted by Virginia Welch from the June 7, 1985 Independent.

PERRY TOWNSHIP. OLD ST. JOSEPH'S CATHOLIC CEMETERY

LOCATION: S 20. Entrance was from Richville Ave, now Walnut Road SE by way of a lane north of present Fay Street.

St. Joseph's officially became a parish in 1863 and some time later the cemetery was established. On June 7, 1893 Ignatius Horstmann, Bishop of Cleveland purchased a seven acre tract on Erie Street South for a new cemetery. The land was purchased from Charles E. and Caroline E. Jarvis. An article in the Evening Independent of Saturday, November 21, 1895 told of the removal of the bodies from Old St. Joseph's Cemetery to the new cemetery. John Wilhofer of Navarre was in charge of the disinterment. about ten bodies a day could be moved and the project was expected to be completed by Spring.

Submitted by John H. Coyne.

OVER VIEW MAP OF ST JOSEPH CEMETERY

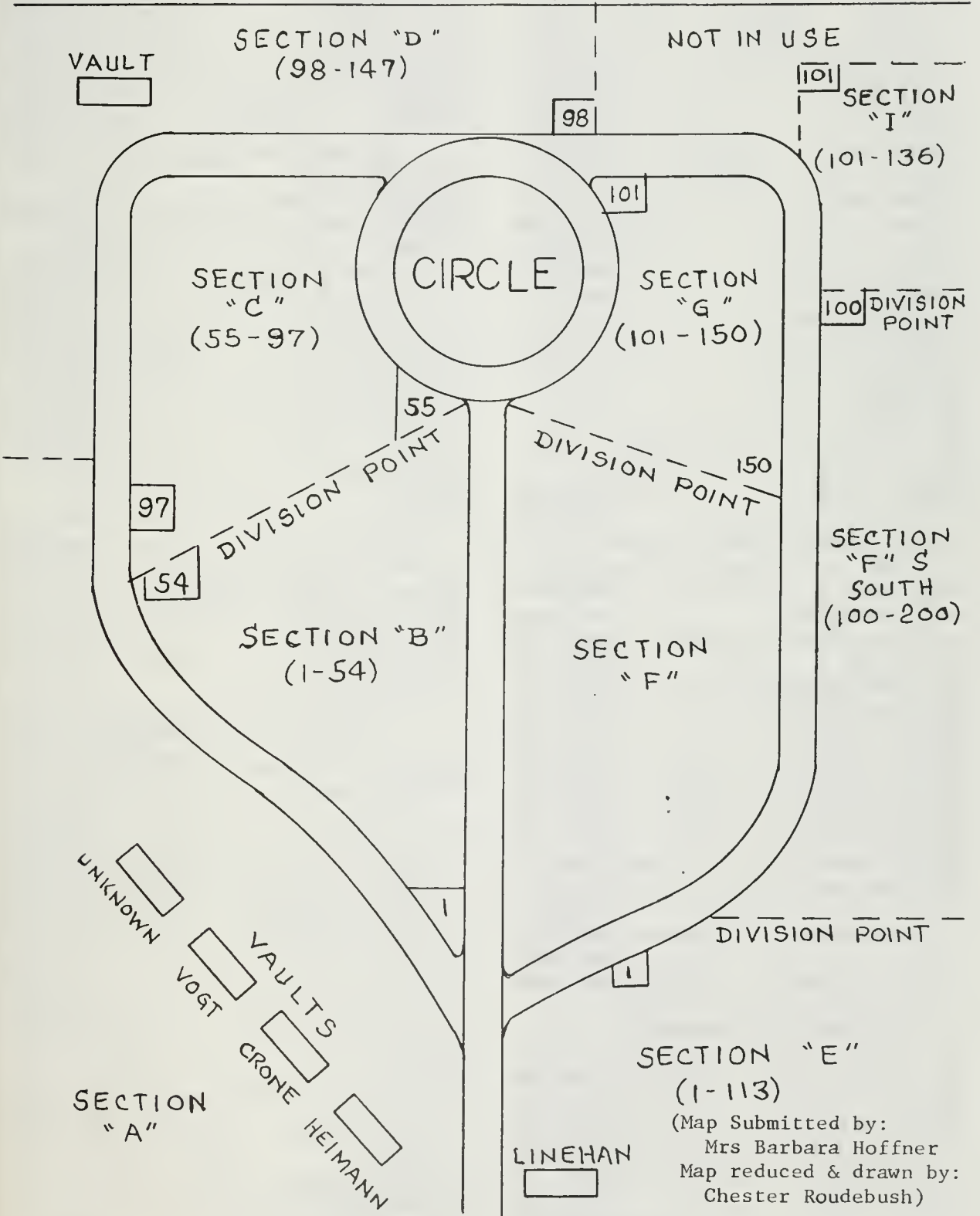

VAULT
[]

SECTION "D"
(98-147)

NOT IN USE

[101] SECTION
"I"
(101-136)

[98]

[101]

SECTION
"C"
(55-97)

CIRCLE

SECTION
"G"
(101-150)

[100] DIVISION
POINT

55

DIVISION POINT

DIVISION POINT

150

[97]

[54]

SECTION "B"
(1-54)

SECTION
"F"

SECTION
"F" S
SOUTH
(100-200)

UNKNOWN
[]

VOST
[]

VAULTS
[]

CRONE
[]

HEIMANN
[]

SECTION
"A"

DIVISION POINT

[1]

SECTION "E"
(1-113)

(Map Submitted by:
Mrs Barbara Hoffner
Map reduced & drawn by:
Chester Roudebush)

LINEHAN
[]

308 PERRY TOWNSHIP. ST. JOSEPH'S CATHOLIC CEMETERY #124

Location: S20. In Massillon in the 1800 Block of Erie St S, across from the Massillon City Cemetery.

SECTION A:

FOUR MAUSOLEUMS

MAUSOLEUM: HEIMANN - No information

MAUSOLEUM: CRONE

SCHEIDECKER, Robert 1846-1921
 SCHEIDECKER, Theresa 1842-1918
 CRONE, Frank A 1863-1912
 CRONE, Laura E 1871-1940
 CRONE, Mary A "Mother" 1841-1914
 CRONE, Anton "Father" 1838-1903
 CRONE, Mary C 1878-1961
 CRONE, Clara F 1876-1932
 CRONE, Matilda T 1873-1948
 CRONE, Cora A 1876-1951
 CRONE, Helen F 1869-1957

MAUSOLEUM: VOGT

VOGT, Frank A 1918

MAUSOLEUM: Unknown - No information

SECTION 1:

At the Erie St entrance on the left.

All rows copied West to East.

ROW 1 (W to E)

BRUGH, Frank P 1877-1966
 Sarah C w/o Frank 1882-1921
 ANNEN, Howard E WWI b Jul 16 1899
 OH Pfc 136 Med BN d Oct 12 1971
 MARX, Anna C 1858-1922
 MARX, Francis X 1859-1919
 LEONARD, Charles M Jr 1902-1925
 Cora M 1876-1914
 CHEVRAUX, Mary C 1878-1959
 CHEVRAUX, Charles A 1877-1928
 GEISEL, Mary E 1857-1919
 GEISEL, John 1856-1934
 HEIMANN, Alfred P (Twin) 1888-1977
 HEIMANN, Anna M 1891-1979
 HEIMANN, Albert C (Twin) 1888-1976
 HEIMANN, Amelia R 1889-1956
 GARDNER, Dr. J O 1870-1918
 BAATZ, Carl A 1888-1919
 Hermine w/o C L Baatz 1867-1937
 BAATZ, Capt C L 1860-1937
 KESSEL, Richard P 1914-1945
 "Soldier Rest"

KESSEL STONE - has following two inscriptions

WILLIAMS, Grace A 1891-1919
 KNIGHT, Hilda J 1897-1935
 KESSEL, Andrew J 1868-1954
 Margaret 1871-1955

ROW 2

ANNEN, Jacob 1870-1947
 Mary E 1870-1965

ANNEN, Howard E 1899-1971
 Geneva L 1904- --
 HERZOG, Emil 1878-1966
 Gertrude 1874-1939
 HERZOG, Bernard 1911-1925
 HERZOG, Carl 1901-1920
 LEONARD no data
 HEIMANN, Alfred P b May 6 1888
 Sup Sgt USA WWI d Feb 9 1977
 HEIMANN STONE
 HEYMAN, Lillian M 1868-1939
 HEYMAN, Matthew W 1867-1943
 HEYMAN, Lucy M 1902- --
 BOHAN, Mary Clark 1848-1924
 RHINE, John J 1883-1923
 Elizabeth B 1886-1977
 RHINE, John M 1923-1970
 Margaret A 1928- --
 KESSEL, Albert F 1890-1965
 Juanita R 1896-1965
 KESSEL, Leroy A 1909-1963
 Alline B 1911- --

ROW 3

HUNTER, Roy F Sr 1886-1939
 Edith J 1884-1945
 HUNTER, Roy F Jr 1914-1935
 KANNEL, Emma C "Mother" 1878-1935
 PAUL, Frank W 1889-1943
 Bertha E 1893-1967
 RUCHTI, Frank J 1876-1950
 Agnes R 1881-1943
 KULISEK, Rudolph b Mar 7 1891
 "Father" d Jun 28 1944
 KULISEK, Mary Jan 22 1891-Mar 14 1949
 HERZOG, Mary M 1903-1964
 Albert J 1905-1946
 ? , Charles M 1875-1928
 CORDREY, John T 1911-1969
 CORDREY, Edith M 1905-1971
 CORDREY, Blanche M 1885-1969
 CORDREY, William H 1884-1950
 HEYMAN STONE no data

ROW 4

TRACY, Catherine 1874-1949
 John 1870-1953

ROW 5

MITCHELL, Indiana A 1880-1963
 Dennis J 1879-1941
 THOMAS, Lena F 1898-1962
 Ward B 1892-1941
 COOK, Michael J 1871-1929
 Margaret E 1873-1936
 Mae E 1899-1961

<u>ROW 6</u>		PERL, Thomas F	1874-1959
ROYER, L Irene	1900-1968	Amelia F	1883-1967
James J	1893-1967	PERL, Nicholas	1845-1914
CARY, Mary A	Feb 13 1888-Aug 18 1942	Catherine	1847-1933
Charles S	Apr 14 1886-Feb 1 1974	PERL, Mary M	1877-1924
FINGER, Josephine	b Feb 14 1898	PERL, Matilda C	1884-1947
"Mother"	d Mar 22 1944	PERL, John	83y2m21d d Aug 4 1888
HERMAN, Louisa	b Dec 25 1873	PERL, Margaret w/o Peter	1835-1901
"Mother"	d Oct 14 1946	SIEBOLD, Johanna	1844-1929
BESANCON, Ora M	"Mother" 1887-1946	SIEBOLD, Conrad	1838-1897
Joseph S	"Father" 1885-1977	BROWN, Justa Siebold	1879-1969
<u>ROW 7</u>		Elson C, MD	1876-1931
MARCUS, Sigmund G	1882-1954	SIEBOLD, Otto L	1877-1956
Julia O	1884-1946	SIEBOLD, May Loretta	1875-1893
MARCUS, Sigmund A	1912-1981	SIEBOLD, Helen V	1883-1977
Helen K	1915- --	HOCH, Bernard	1823-1881
<u>SECTION B</u>		Catherine	1830-1910
Read West to East; Rows N to S.		Katherine	1852-1935
<u>ROW 1</u>		Mary	1857-1932
BITLER, Rose M	1921-1921	Ella	1860-1941
WHITMAN, Robert	1915-1915	Josephine	1862-1928
WHITMAN, Ruth	1892-1893	John	1854-1875
Lucile	1896-1896	Louis	1868-1951
WHITMAN, Raymond	1894-1915	EARLY, George E	b Aug 3 1866
Mamie C	1877-1913		d Jul 14 1939
WHITMAN, Charles M	1854-1905	EARLY, Peter R	d Jul 14 1868
Mary A	1852-1928		56y 2m 12d
<u>ROW 2</u>		John Franklin	d Jul 28 1869
BRANKEL, Theresa	b Sep 24 1833	s/o P R & M Early	3m 16d
	d Oct 1 1904	RICHARDS, Lucinda H	b Aug 4 1853
BRANKEL, Casper	b Jul 15 1824		d Nov 30 1870
	d Mar 21 1896	RICHARDS, Samuel C	b Sep 9 1824
BRANKEL, Otto C	b Oct 2 1824		d Apr 13 1903
	d Jul 10 1895	Sarah J	Feb 22 1828-Mar 6 1889
<u>ROW 3</u>		RICHARDS, Michael H	b Apr 27 1863
BRANKEL HEADSTONE			d Dec 31 1870
BRISLEN, Daniel	1877-1912	RICHARDS, Martha J	b Jun 8 1857
MILLER, Mary A	1885-1962		d Dec 9 1870
<u>ROW 4</u>		RICHARDS, James B	b Feb 4 1857
BRANKEL, Matilda S	1872-1955		d Feb 6 1859
BRANKEL, Magdalena	1862-1933	GLUTZ, Joseph	b Mar 24 1860
BRANKEL, Christine L	1867-1928	s/o Josiah & Eliza	d Jun 20 1892
BRANKEL, Frank	b Jan 24 1877	<u>ROW 6</u>	
	d Oct 15 1896	SIBILA, Louis M Vogt	1859-1902
BRISLEN, Ruth	1904-1909	ILLEGIBLE STONE	
<u>ROW 5</u>		ILLEGIBLE STONE	
Rows turn - Read S to N; Rows W to E.		FALKE, Infant	Apr 14 1863
HUG, Joseph	1854-1937	BEITER HEADSTONE	
HUG, Nannie	1857-1925	BEITER, Lillian E	1878-1932
HUG, Hilda Marie	1894-1898	BEITER, Frank L	1875-1930
HUG, J J HEADSTONE		EGAN, Catherine	b Dec 22 1845
FALKE, Juliana	d Mar 17 1867		d Mar 19 1919
w/o G H Falke	40y 1m 7d	EGAN, Andrew	Sep 19 1867-Apr 3 1914
FALKE, Gerhard Henry	b Jun 28 1823	WILLIAMS, K Frances	b May 8 1935
b Osnabrugh, Ger.	d Aug 26 1896		d Aug 10 1935
Ellen w/o GH 75y20d	d Jan 17 1916	EGAN HEADSTONE	

ANDERSON, Charles Wm	b Aug 2 1913	KOEHN, Mattie V	b Mar 5 1890
	d Apr 17 1930		d Dec 25 1895
ANDERSON, Nellie Egan	b Sep 7 1882	KOEHN, Mathias	1846-1937
	d Oct 16 1948	Sophia	1849-1922
FLURY, Wendell J	b Aug 18 1887	WANTZ, Amelia	1861-1890
AMM I USN WWI	d Nov 22 1977	FISHER, Frederick L	1924-1924
Lucille H	1893-1969	WEIBLE, "Father"	1835-1923
Anna E	1880-1950	WEIBLE, "Mother"	1839-1906
Barbara A	1799-1880	WEIBLE, Leo C (Twin)	1871-1937
Joseph	1840-1919	WEIBLE, Emma L (Twin)	1871-1955
Catharine	1848-1929	MELLON, William	1873-1958
WANTZ, Joseph	1864-1930	MELLON, George	1868-1928
Mary	1889-1937	MELLON, "Mother"	1825-1913
WANTZ, Elizabeth w/o M	1828-1891	MELLON, "Father"	1823-1904
WANTZ, Michael	1817-1893	ROW 8	
WANTZ, Elizabeth	1860-1947	COONEY, James	b May 27 1842
Charles Jan 25 1852-Sep 7 1906		b Sligo, Ireland	d May 31 1903
WANTZ, John M Apr 2 1895-Aug 9 1980		d Newman, Ohio	
Margaret C Feb 17 1895-Nov 18 1980		SPUHLER, Harold J	1893-1962
HAMMERSMITH, John V	b Mar 29 1890	SPUHLER, Lula A	1880-1943
	d Dec 4 1978	SPUHLER, Edward	b Dec 31 1897
Lucile M Weible	b Aug 1 1903	s/o E & M Spuhler	d Dec 19 1898
	d Sep 28 1978	BERDEL, John	1854-1918
WEIBLE, L & P	no dates	Rosa	1846-1909
WEIBLE, Ida L	1878-1953	KOEHLER, Cora	1879-1914
MCBRIDE, Thomas	b Dec 27 1874	KOEHLER, William	1878-1960
	5ly 9m 27d	Pvt C F 7th Inf Sp-Amer War	
ILLEGIBLE STONE		KOEHLER, Laverne V	b May 8 1912
VOEGELE, Peter & Mary	no dates		d May 21 1957
on Mellon Lot		HINDERER, Margaret 46y	d Jan 1864
MELLON, Catharine	1861-1938	HINDERER, Henry	1835-1882
MELLON, Edward	1867-1898	HINDERER, Mary	1841-1919
MELLON, John & Agnes	no dates	BAKER, Amelia	1880-1944
ROW 7		RIES, Evelyn	1897-1983
LARGE FLOWER POT		Arlien	1886-1945
BEITER, Betty Jane	1930-1946	Cecelia	1860-1940
BEITER, Bertha	1913-1943	Peter	1857-1922
VOGT, William H	1855-1923	KESSLER, Eva	1860-1936
M Amelia	1853-1938	John	1863-1930
VOGT, John V Jan 11 1830-Mar 27 1887		Carl	1889-1900
VOGT, Regina	1833-1905	Alice	1894- --
VOGT, Victor Jul 20 1873-Nov 15 1898		Phillip	1894-1967
LITTLE, Francis J	1816-1904	Clarence E Pfc	b May 13 1919
LITTLE, Agnes	1822-1900	112 Cav OH WWII	d Jul 21 1944
BEITER, Edward C	1873-1897	IELSCH, Donald L	1922-1924
BEITER, Barbara A	1848-1915	IELSCH, Ernest E	1891-1959
BEITER, George N	1848-1917	Bessie M	1891-1963
3rd OH Batty OVA		IELSCH, Louis D	1855-1927
EGAN, Michael	b Nov 15 1884	Catherine h/w	1862-1900
	d Sep 15 1885	DUROSS, Mary E	1869-1947
EGAN, John J Apr 7 1866-Mar 19 1889		John B Mar 1 1865-Apr 15 1900	
EGAN, James Mar 10 1843-Jan 31 1894		GEOGHAN, Michael	d Jan 20 1884
BANTZ, Mary Egan	b Jan 6 1870	s/o Wm & E Geoghan	12y 3m 20d
	d Feb 11 1922	ILLEGIBLE STONE	
ANDERSON, Arthur C	b Nov 16 1875	POWERS, David	1850-1900
	d Mar 5 1963	Anna h/w	1852-1917

ILLEGIBLE STONE		ROCK, Hazel Rose Stephan	1892-1932
GALLAGHER, Margaret	1877-1955	BARRETT, THOMAS	1840-1927
ROW 9		Mary	1838-1921
SPUHLER, Percy J s/o E&M d	Oct 7 1906	WILHELM, John	1902-1969
SPUHLER, "Mother"	1859-1938	WILHELM, Anna Lew	b Feb 22 1890
SPUHLER, "Father"	1858-1946		d May 19 1978
BERDEL, Maude M	1884-1969	KNEPPLER, Victoria	1862-1927
BERDEL, Louis E	1874-1962	ROW 12	
HILL, Clarice E	1887-1956	BANTZ, Maurice T	1903-1955
WALTZ, Gregory	1852-1926	Monica M	1907- --
WALTZ, Josephine	1850-1924	BANTZ, Ellen Egan	b Nov 22 1905
SH AidNAGLE, Mary F	1886-1954		d Oct 25 1981
SH AidNAGLE, Harmon	b Aug 5 1842	BANTZ, Alice Brown	1894-1944
	d Jan 23 1897	BRESSON, Mary Alice	b Jan 18 1922
Frances	Oct 25 1841-Jul 18 1915		d Apr 1 1982
SH AidNAGLE, Eddie	d Oct 27 1877	ROYER, SADIE E	b Nov 22 1873
s/o H & F	10y 11m 3d		d Dec 8 1895
SH AidNAGLE, Willie	d Oct 13 1875	ROYER, Mary	Feb 16 1832-May 7 1891
s/o H & F	1y 8m 27	ROYER, Joseph	Apr 21 1838-Jun 6 1922
SH AidNAGLE, Harry D	1878-1899	ROYER, Amelia F	1867-1905
HENRY HEADSTONE		ROYER, Louise C	b Mar 26 1876
REES, Adam 11y7m13d	d Nov 11 1876		d Feb 22 1966
RIES, George A	1833-1913	ROYER, Louis	Mar 31 1864-May 3 1926
RIES, Mary A	1838-1922	O'TOOLE, Patrick	1870-1905
GEOGHAN, Thomas	1858-1905	ROYER, Ruth N	Oct 10 1880-Oct 27 1971
Mary	1867- --	ROYER, Mary F	Nov 22 1873-Jan 20 1972
RICHEIMER STONE		MULLANE, Patrick Regis	b Sep 1907
FRAPSTOCK, Sarah J 1y5m d	Jun 29 1874		d Apr 10 1909
Michael E 1y10m14d d	Feb 14 1869	SECTION C	
ch/o W & S Frapstock		Read W to E; Rows N to S.	
ILLEGIBLE STONE		ROW 1	
BIRD, Lillian	1857-1912	KELLY HEADSTONE	
WOOD, Timothy J	1888-1944	BERNARD, Richard L	1870-1892
Anna C	1889-1963	BERNARD, Otto W	1864-1903
ROW 10		BERNARD, Nicholas	1833-1897
VOGT, Mary A	1847-1931	BERNARD, Barbara	1835-1922
SH AidNAGLE, John J	1875-1942	ROYER HEADSTONE	
SIBILA, Orlando F	1895-1984	LEAHY, P A	1851-1899
Mary I	1896- --	LEAHY, Margaret	1857-1921
ROHR, Anthony W	1903-1967	LEAHY, Mary	1848-1927
Irene B	1901- --	LEAHY, Sadie	Feb 26 1889
Mary Carol	1932-1933	Eddie T 2y 11m 12d	d Jan 2 1888
HENRY, Eva M	1854-1917	ch/o H L & M R Leahy	
KRACKER, Frances C	1880-1969	GANNON, Michael	1835-1912
KRACKER, Arvine C	1906-1952	Margaret	1843-1921
BASH, Elizabeth M Kracker	1909-1983	GANNON, Martin M	1868-1910
ROW 11		HARNEY, Patrick	1864-1927
ROHR, Edward G	1894-1968	HARNEY, John T	1823-1902
ROHR, Hortense M	1897-1955	Anna	1835-1896
BANTZ, Mary A w/o Peter	1845-1901	Maggie A	1869-1871
J Peter CoE 104 OVI	1841-1923	Mary	1864-1881
Frank P	1872-1881	FRAZIER, Catherine H	1880-1945
Edward D	1885-1889	HARNEY, Luke	1876-1944
Mary M Stephan	1874-1896	FREDERICK, Bruce	1883-1939
BANTZ, Mary M Stephan	d Mar 4 1896	FREDERICK, Charles G	b Jan 26 1881
w/o J EBantz			d Feb 26 1902

312 PERRY TOWNSHIP. ST. JOSEPH'S CATHOLIC CEMETERY #124

FREDERICK, R M	1852-1917	MILLER, Mary J	1845-1925
Louise	1861-1912	MILLER, Frank L	1841-1916
MATTHEWS, Owen	1902-1969	MILLER, Henry N	1874-1908
MELLON, John G	b May 8 1876	MILLER, Helen C	1869-1902
sons/o H & I Mellon d Nov 7 1878		SHAFRATH, Barbara Snyder	
Herbert F	Sep 2 1884-Mar 2 1885		Oct 17 1851-Nov 2 1901
Henry	Apr 23 1850-Nov 30 1885	KESTER, Mary J	1884-1949
LEIES, Jacob	no dates	KERVIN, Robert	1864-1929
LEIES, George	no dates	MCGREAL, Johanna	1866-1948
LEIES, Mary	no dates	MCGREAL, Lawrence	1866-1906
MCGRATH, Elizabeth	76y d Dec 23 1902	PILLE, Eleanor L	1881-1933
SIMPSON, Ida McGrath	d Feb 16 1890	PILLE, Frances	1843-1923
	24y	PILLE, Herman H	1834-1918
MCGRATH, Genevieve E	8y d Aug 24 1887	ROW 4	
MCGRATH, George C	2y d Dec 7 1873	SMITH, George W	1847-1921
ROW 2		Sarah M h/w	1849-1903
MANNING, Ezra	19y1m8d d May 31 1895	SMITH, Sarah E	b Nov 17 1862
FINEGAN, Thomas	1843-1902	w/o George W	d Oct 11 1934
Margaret h/w	1843-1913	MORRISON, Walter	d Mar 20 1870
EACHNES, Adelia M	d Dec 23 1873	b Sligo Co, Ireland	65y
w/o H Eachnes	49y	BURKE, Mary w/o Michael	d Sep 11 1871
HAGAN, Margaret A	1857-1931	b Clun Berien Parish,	65y
HAGAN, Thomas	b Jan 13 1854	County Galway, Ireland	
	d Nov 29 1893	SHEPLEY, Ruth D	1872-1962
HAGAN, Howard US Vet	1878-1918	SHEPLEY, Margaret J	1898-1968
HAGAN, Mary M	1889-1973	FERRIS, Leo T "Brother"	no dates
LEAHY, Henry L	1854-1943	FERRIS, Michael J "Brother"	no dates
LEAHY, Matilda R	1854-1924	FERRIS, Ella F	no dates
LEAHY, Thomas A	1818-1888	FOLEY, Catherine	1865-1920
Margaret h/w	1825-1901	FOLEY, Patrick M	1870-1901
DALSKY, Edith	1872-1925	JOYCE, Michael	no dates
DALSKY, August	1848-1923	JOYCE, Thomas	no dates
DALSKY, Laura	1852-1943	JOYCE, Winifred	no dates
GANNON, James P	1879-1914	AMOS, "Mother"	no dates
GANNON, Stella B	1881-1916	AMOS, John	no dates
PLENDER, Elizabeth H Gannon	1870-1905	SCHRADER HEADSTONE	
w/o W G Gannon		MCGUIRE, Thomas	b Feb 10 1861
WELSH, Margaret w/o H E	1877-1910		d Sep 17 1905
CASEY, James	d Jun 24 1883	Mary h/w	Jun 14 1863-Jan 2 1944
b in St Clair Co, MI	23y	BUSHWAY, Elizabeth F	1907-1946
WILLIAMS, Catharine	75y d Nov 8 1885	BUSHWAY, Morris J	1902-1969
b Ireland; on M H King Lot #36		ROHR, Edward N	1868-1936
LARKIN, Patrick H	1856-1935	Flora C	1867-1938
Catherine L	1860-1932	ROW 5	
ILLEGIBLE STONE		BRADY, Michael "Brother"	1880-1913
PILLE, Charlie J	no date	Margaret "Sister"	1890-1914
s/o H H & F	9y 8m 29d	BRADY, Patrick	1845-1911
ROW 3		Bridget h/w	1857-1903
MURRAY, Pater	23y2m15d d Nov 17 1864	MORRISON, John	1840-1900
FERRIS, Leo T	b Nov 17 1900	Mary Barratt	1848-1922
Pvt USA WWII	d Apr 23 1976	BURKE, John	1870-1893
FERRIS, Catherine H	no dates	BURKE, Patrick	Jan 3 1912
FOLEY, Joanna	1969	BURKE, Bridget	Nov 27 1919
FERRIS, Edward J	1870-1946	SHEPLEY, Jerome F	1871-1944
Etta	1864-1944	SHEPLEY, Eugenia M	1873-1918
JOYCE & AMOS HEADSTONE		SHEPLEY, Margaret A	1849-1885

SHEPLEY, Frank J	illegible	KRAUSE, Mary E	1860-1924
BECHLER, Florian	d May 19 1872	Joseph Sp-Amer Vet	1858-1923
	19y 6m 3d	MILLER, Henry	no dates
Rosanna 53y1m1d	d Jan 23 1883	ROW 7	
KROUSE, Maryussla	b Jan 14 1820	KOHL, Ida	1868-1899
	d Mar 18 1902	LOMADY, Robert	73y3m 1843-1916
NOLAN, Timothy	1843-1918	LOMADY, Mary M	84y8m 1843-1927
Catherine h/w	1846-1921	KOHL, William P	1863-1955
SCHRADER, Gerald F	1889-1920	FENTON, Harold R	1902-1907
SCHRADER, George J	1860-1923	FENTON, John Henry	1874-1921
SCHRADER, Angela F	1860-1938	FENTON, Catharine M	1886-1922
MANLY, Thomas 63y	d Nov 18 1868	Leo T her son	1912-1922
MCGUIRE, Frank B	1886-1980	FENTON, Walter J	b Oct 30 1884
Josephine	1891-1980		d Aug 10 1944
MCGUIRE, William P	1931-1932	WELCH, Michael	84y d Mar 15 1888
MCGUIRE, Kathleen H	1918-1930	Bridget	29y d Apr 6 1886
MANLY, Ida M	d Apr 22 1869	Ellen	10y d Apr 20 1866
d/o R & A Manly	2y 8d	dtrs/o M & E Welch	
HIGHMOOR, Bessie Hossler	1884-1976	HEINZEN, Albert	42y d Jun 13 1872
ROHR, Franklin	1902-1971	Amelia Lothamer	1870-1909
Helen	1892-1975	Adam	Sep 15 1863-Sep 19 1884
HOSSLER, Elizabeth	1843-1907	Louisa	1835-1912
Franklin U S Vet	1841-1928	PANYARD, Alfred U S Vet	1841-1929
HOSSLER, Frank	1865-1913	Mary E	1848-1932
MURPHY, Ida M	1860-1937	Sarah Bell	1875-1878
YOUNG, Rosa T	1820-1895	Clara L "Lulu"	1883-1980
MURPHY, Arthur C	1890-1936	Alfred A	1887-1963
MURPHY, Flora M	1892-1973	Peter	1810-1870
MURPHY, Charles M	1894-1981	Catherine	1916-1902
ROW 6		Sarah McBride	1847-1873
MOYLAN, William	1852- --	VOLKMOOR - CHAPMAN STONE	
Jennie h/w	1858-1909	VOLKMOOR, Orlando C	1870-1945
MOYLAN, James H	1874-1876	Adam O "GAR"	1841-1918
SELBY, John A	1876-1947	Adaline J	1847-1918
Nellie B	1876-1950	David L	1868-1869
MICHAEL	no dates	Adam L	1880-1881
STEPHAN, Albert C	1866-1955	CHAPMAN, James E	1871-1937
Catherine h/w	1868-1911	Clara	1866- --
FENTON, Thomas	1852-1918	MILLER, Henry W	1848-1903
Catharine h/w	1854- --	Theodore	1846-1911
FENTON, Thomas	b Oct 22 1879	MILLER, Susana	1848-1904
	d Aug 17 1959	FRIES, "Mother"	no dates
HIGGINS, Margaret	1832-1876	ROW 7	
HIGGINS, John	1817-1896	MALONEY STONE	
FENTON, Charles L	1882-1896	RIDY, Lewis CoI 19 OH Inf	no dates
Elizabeth	1877-1897	? , Mary E	illegible
KENNEDY, John 48y	d Feb 8 1872	OSTHEIMER, John	b Jun 13 1833
Ann w/o J 70y4m	d Jun 29 1899	b in Germany	d May 16 1904
KENNEDY, John B	1856-1913	Susanna h/w	b Oct 26 1828
KENNEDY, Henry	1869-1928	b in Germany	d - -- --
2 ILLEGIBLE STONES		SONNHALTER, Sophia	1857-1913
HOLLENDER, Barbara E	b Sep 27 1856	SONNHALTER, Sebastin	1857-1900
	d Apr 2 1909	GRIMMINGS, Jennie	d Nov 3 1923
John P Mar 27	1855-Jul 24 1927	Mary	d Jun 21 1907
BRENTZEL, Joseph	1853-1931	Patrick	d Dec 7 1888
Minnie	1863-1938	Co A 112 II VI	52y

STUDER, Emma w/o Peter	1852-1925	FIERSTOS, John	1841-1914
Peter Vet Co H 76 OVI	1832-1905	Mary	1845-1906
Frank V	1892-1896	<u>ROW 10</u>	
SIBILA, Henry B	1862-1924	HOLLAND, Helen G	1893-1980
Rose A	1866-1936	HOLLAND, Margaret	1858-1946
FULTMOR, Levi 83y3m28d d Aug 16 1912		James	1854-1933
Mary B 54y9m13d d Jul 25 1885		HOLLAND, William J	b Mar 7 1888
ILLEGIBLE STONE		USA WWI	d May 28 1977
WEILER, Charles A	1902-1913	GREENDALE, Walter	1883-1956
WEILER, Mary	1843-1924	Genevieve	1896-1950
WEILER, David	1840-1923	HUFF, Frank T	b Dec 31 1887
WEILER, Frank B	1870-1908	s/o T & E Huff	d Sep 1 1890
WEILER, Theresa	1870-1911	HUFF, Howard L	b Feb 7 189?
WEILER, Leo J	1900-1922		d Apr 2 1900
ILLEGIBLE STONE		YANT, William	d Jun 29 1860
HAMMERSMITH, John Adam b Aug 8 1820		s/o A & E Yant	2y 6m
b Ohaubach, Bavaria d Feb 21 1896		JOHNSTON, Earl L	1882-1948
Margaretha w/o J A b Dec 22 1820		Mary M	1879-1960
b Biedesheim, Bav d Sep 5 1907		JOHNSTON, Twins	d Aug 28 1902
FRIES, Margaretha b Apr 17 1794		dtrs/o Z & M	ly 10m 28d
w/o John Fries Sr d Apr 22 1883		JOINER, Virginia Anne	b Aug 5 1918
b Biedesheim, Bavaria			d Feb 20 1969
Same stone as HAMMERSMITH		LLOYD, Florence Schneider	1875-1939
HAMMERSMITH, John J 1850-1921		SCHNEIDER, Florence	1906-1907
HAMMERSMITH, Catherine 1854-1936		<u>ROW 11</u>	
<u>ROW 8</u>		CARVER, Owen Edward	b Dec 2 1892
FLYNN, Jennie no dates		WWI Cpl OH Co A	d Nov 8 1960
WALKER, Anna 1867-1905		136 Machine Gun BN	
WHILIFER, John 1857-1903		DIMICK, Mae C	May 12 1963
FLYNN, Patrick 55y d Jul 25 1885		RENIE, Alice A	b Jun 19 1899
DIETZE, Gertrude b Jan 1 1883			d Jan 9 1970
d Aug 4 1947		RENIE, Jacob N	1872-1938
BAUHART, Joseph H 1868-1941		Louise M	1878-1940
Flora A 1872-1943		Jacob	1841-1907
VOLKMOR, Thomas B 1831-1916		Louisa	1846-1931
Catherine 1832-1911		BOERNER, H Orville	b Oct 30 1910
PORTMANN, Albert F 1854-1928			d Jun 26 1975
PORTMANN, Louisa M 1860-1909		BOERNER, Hazel M	b Jan 3 1891
PORTMANN, Helen A 1889-1925			d Sep 26 1968
<u>ROW 9</u>		BOERNER, John Leo	b Dec 13 1884
HUFF, Elizabeth 1858-1937			d Nov 26 1940
HUFF, Thomas C 1858-1929		PFLUG, Frances w/o Henry	1868-1906
YANT, Elizabeth 1837-1905		HEUER, Anthony A	1860-1927
Aberham 1831-1906		Emma Schneider	1852-1929
CLARK, Thereras C 1876-1948		MCCARTY, Joseph, Francis,	
Joseph & James 1905		Barbara, John, Frank,	
CLARK, John W 1872-1907		Mary, and Cecelia	no dates
BOWEN, Louisa M 1871-1940		SCHNEIDER, Nicholaus	1890-1909
Michael Joseph 1868-1928		TULLY, Nancy J	1860-1938
FRIES, Emeline 1859-1961		Thomas	1855-1923
John Sep 18 1828-Feb 19 1901		<u>ROW 12</u>	
Barbara h/w Jan 1 1837-Oct 14 1864		EGGENSCHWILER, Frank	1839-1896
Mary A 1856-1858		Elizabeth h/w	1844-1922
FIERSTOS, Emma M 1881-1959		EGGENSCHWILER, Emil G	1884-1927
FIERSTOS, Anna 1878-1937		EGGENSCHWILER, Ottildia F	1888-1942
FIERSTOS, Mary T 1880-1966		EGGENSCHWILER, Mary G	1909- --

WALTER, Louis W	1877-1940	DOMONKOS, Mary	1870-1942
WALTER, Ellen M	1879-1961	Stephen Sr	1862-1944
BLOCKER, Harry	b Feb 22 1869	SALOPEK, Agnas M	1884-1934
	d Aug 20 1904	Thomas M	1880-1943
BLOCHER, Felicia	b Dec 8 1869	<u>ROW 2</u>	
	d Jun 19 1952	HANSEN, William R	1864-1950
FOSNIGHT, Ford G	1893-1983	Anna M	1869-1954
Beatrice M	1896- --	RHINE, John H	1856-1929
ST DENIS, Edward J	1907-1957	RHINE, Anna M	1858-1942
SNYDER, M Helen	1897-1980	SABA, Thomas M	1918-1941
SNYDER, Gertrude B	1892-1974	SABA, James M	1882-1944
Henry L	1892-1975	VAUGHN, Rose Saba	1912-1979
SNYDER, Charles E	1895-1923	FERRICH, Michael J	1883-1967
BRAUN, infant son	d Sep 1 1920	Barbara T	1893-1970
CLEMENTZ, William	1859-1911	CALLAGHAN, Albert C	1889-1936
CLEMENTZ, Mary F	1862-1935	Sarah E	1894-1965
<u>ROW 13</u>		FURNEY, Irene C	1898-1974
WHALEN, Margaret	1873-1908	HOEY, Harry F US Vet	1894-1946
SNYDER, G Albert	1889-1979	HOEY, Robert M	1923-1947
SNYDER, Mary A	1888-1925	HOEY, Harriet	1921-1938
SNYDER, Henry	1861-1900	EHRET, Elmer H	1886-1959
BRAUN, August W	1851-1921	Mary C	1889-1948
Mary h/w	1851-1927	<u>ROW 3</u>	
Ralph H	1893-1968	BRUGH, Harriet E	1853-1944
Hazel M	1901-1982	Joseph	1851-1935
CRONE, Sarah	d Aug 12 1876	DAVIS, Samuel J	b Mar 27 1889
w/o Jacob Crone	19y 1m 8d		d Feb 13 1948
MARTIN, Antony	d Nov 10 1881	Norma M	Oct 15 1901-Dec 29 1979
	75y 4m 11d	DAVIS, Soloman	1886-1931
Barbara	68y10m2d	DANGEL-EISIEN, Andrew	1852-1928
SIBILA, Henry R	1853-1900	HENRY, Frederick C	1847-1928
SIBILA, Elizabeth	1855-1912	Mary C	1863-1927
CLEMENTZ, Remi	1832-1914	HASTLER, Andrew Jr	1897-1956
Barbara w/o Remi	1834-1901	HASTLER, Andrew	1869-1946
Remi Sr	87y23d	Ida L	1873-1926
Mary A	2y6m25d	Martin Herman	1894-1984
Ida	6m 8d	Esther h/w	1899- --
<u>SECTION F</u>		HOFFNER, Donald J	1908-1976
Read S to N; Rows W to E.		Mary	1909-1973
<u>ROW 1</u>		HOFFNER, Herman H	1902-1960
FEIT, George F	1880-1941	Thelma E	1907- --
Laura E	1893-1981	HOFFNER, Henry	1869-1943
SABA HEADSTONE		Mary	1868-1941
SABA, Albert	1866-1944	ILLEGIBLE STONE	
HEMPERLY, Kathleen F	b Feb 7 1928	ILLEGIBLE STONE	
	d Sep 19 1941	GRAYBILL, Frederick	1868-1926
HEMPERLY, Margaret Halpin		Eva h/w	1868-1956
Sep 21 1905-May 11 1955		MCGOWAN, J A	1862-1926
HALPIN, Amelia	Sep 3 1876-Jan 21 1956	MCGOWAN, Christina H	1864-1929
HALPIN, Lee	Sep 12 1869-Apr 15 1956	MURRAY, Norah w/o Jos	1863-1906
KASUNIC, Ignatius	1899-1942	ZUVER, Blaine Jr	1921-1926
GILLIS, Edward A	1891-1942	JACOBS, Mary M	1872-1926
BARNHARDT, Ralph F	1896-1973	JACOBS, William D	1867-1949
Anna L	1887-1953	MCGREAL, Sarah G	1875-1940
SLADAVIC, Theresa	1888-1966	FONDRIEST, William J	1908-1975
John	1884-1942	Helen M	1911- --

DOLL, Josephine M	b Sep 21 1893	DULABAHN, Frank	1862-1943
	d Jun 18 1970	Mary	1880-1929
CHARLTON, Catherine	1866-1934	STAUB, Charles	1947
CHARLTON, John A	1892-1958	Same stone as DULABAHN	
Elsie L	1891-1983	BOLDI, Steve	1876-1940
RAY, Irene T	b Dec 26 1895	Helen	1887-1929
	d Mar 7 1975	HUTH, Merle E	1892-1921
RAY, William A Pvt	b May 30 1892	Raymond C	b Feb 25 1892
OH Spruce Sqd WWI	d Nov 18 1969	OH Pfc USA WWI	d Jun 13 1972
COYNE HEADSTONE		Victoria	1892-1976
HOEY HEADSTONE		LELL, Gustav C	1899-1978
TRAYNOR, Catherine D	1898-1930	Irene E	1909- --
STROBEL HEADSTONE		QUINN, William E	1893-1920
FOX, James C	1867-1929	Frances M	1891-1981
Anna M	1867-1949	Dorothy M	1918- --
ELUM, Anthony	1868-1933	SWITTER, John	1878-1956
Helen	1870-1940	Carrie	1883-1975
ROW 4		Marie	1918-1938
MAGNER, Michael J	1879-1965	SWITTER, Margaret	1942- --
Margaret	1882-1930	Cecilia A	1904-1969
HOFFNER, Veronica F	1902-1946	Ralph O	1903- --
John A U S Vet	1896-1955	David F	1940-1941
BRUMME, Mary H	b Sep 23 1917	BARRETT, Joseph R	1919-1924
	d Nov 18 1978	BARRETT, Thomas W	b Nov 11 1917
HOFFNER, Mary Elizabeth	b Jul 29 1947	OH Pvt QMC WWII	d Jul 23 1944
	d May 2 1948	BARRETT, James J	1876-1951
PETRUSIC, Peter F	b Jun 19 1911	Mary B	1884-1972
h/o Florenc Wantz P	d Dec 9 1974	MAVERS, Genevieve B	1912-1958
WANTZ, Edward G	1891-1938	GENET, Addie	1873-1966
Florence F	1892-1974	Edward Pvt 8th OH Inf	1869-1939
BOYLAN, Joseph P	b Mar 13 1864	GENET, Oscar Jan 11 1902-Jul 20 1946	
	d May 26 1941	SCHOTT, Herbert F PvtCL	b Dec 9 1888
Emma D Jun 11 1862-Jan 11 1941		OH 26Inf lDiv WWI	d Mar 18 1919
STARK, Anna L	1861-1935	SCHOTT, Helen C	1902- --
MURRAY, "Mother"	no dates	William H U S Vet	1895-1961
MURRAY, "Father"	no dates	HOSE, Jacob F	1870-1944
MURRAY, Mary	no dates	HOSE, Catherine F	1871-1939
MURRAY, Madeline	no dates	FISHLEY, Chester L	1892-1942
MURRAY, Irene M	1982	Cpl Co C 331 Inf	
MURRAY, Alice C	1984	COURTRIGHT, John H	1889-1921
FRIEDRICH, Leo A	1881-1926	ROW 6	
FRIEDRICH, Clarence H	b Apr 5 1903	NEZICH, Eli Jun 29 1896-Sep 15 1974	
	d Jan 13 1968	Stara Grdiska Jugoslavia	
COYNE, Frank J	1864-1926	NEZICH, Anthony	b Apr 9 1922
COYNE, Mary	1863-1934		d Aug 19 1940
FURNEY, Harold G	1903-1954	PAXTON, Rassillas	1864-1944
HOEY, Michael F	1859-1927	Mary E h/w	1862-1939
HOEY, Elizabeth A	1869-1932	SKIRTECH, Theresa	b Oct 19 1889
HOEY, Helen M	1895-1929		d Nov 11 1974
?, Marilyn	1920-1927	Michael May 1 1883-Jul 26 1966	
STROBEL, Howard F	1890-1928	SOMOGYI, Michael	1885-1939
FISHLEY, Charlotte C	d Jul 6 1949	Mary H	1885-1968
w/o Chester		HERING, Charles F	1861-1938
COURTRIGHT, Elmer E	Feb 10 1937	Theresa	1863-1939
COURTRIGHT, Margaret T	Sep 15 1946	MILLER, John A	1872-1938
ROW 5		Mary A	1868-1949

COKE, Charles A	1855-1916	WORN WOODEN CROSS	
Edith Genevieve	1885-1948	SCHOTT, Harold L	1891-1918
Catharine	1861-1941	CUNNINGHAM, Patrick	1848-1917
SNYDER, Louis S	1881-1919	Catherine h/w	1849- --
HAYDEN, Edward Feb 3	1892-Apr 17 1939	BACHTEL, Eleanor E	b Apr 11 1908
HAYDEN, Edith G	b Oct 12 1896		d Oct 20 1974
	d Sep 15 1966	BACHTEL, John H	1860-1917
HAYDEN, Edward J	b Dec 12 1926	Mary h/w	1870-1959
	d Jul 8 1969	WAGNER, Carl A	1903-1934
ANDRAE, Julia A Welch	b Aug 2 1890	EAGAN, Margaret	1875-1943
	d Mar 11 1967	John	1873-1917
WELCH, William	1883-1964	EAGAN - STEVENS	
Annie	1878-1926	Fay I	1902- --
WELCH, Thomas H	1901-1957	William	1894-1977
WELCH, Frank	d 1984	LINCKENHELY, Nicholas A	1889-1962
Margaret h/w	d 1955	Margaret M	1892-1963
WESTRICK, William J	1890-1932	HAAG, William	1885-1957
WESTRICK, Wilma M	1894-1976	Ida L	1892-1978
BACHTEL, Mary Helen	1883-1901	Harold J	1911- --
d/o J H & M Bachtel		Viola M	1917- --
KENNY, Florence Bachtel	1901-1923	MEETING, Amelia	1874-1960
MUTCHLER, Loretta	1906-1980	Gilbert	1873-1951
Stanley	1902-1936	MEETING, Raymond A	b Oct 14 1904
WAGNER, Margaret	b Apr 8 1866	Pvt OH SVC COMD	d May 17 1967
	d Jun 3 1944	Unit WWII	
Frank C Mar 24	1863-Jan 15 1935	MEETING, Charles	1902-1972
Same stone as MUTCHLER, Loretta		NORTH, Louisa	1863-1921
MUTCHLER, Gene Dec 30	1929-Sep 6 1946	BISELL, Mary E	1891-1923
HOSE, Melville G	1894-1918	ROW 8	
Killed in France		BORON, Florence M	1891-1976
HOSE, Arthur F	1897-1923	BORON, Peter J	1863-1935
HOSE, Herbert J	1896-1938	Amelia M	1864-1942
WILLIAMS, Michael J	1953-1973	KONEN, Arthur A	1911-1930
WILLIAMS, Melinda A	1962-1964	BORON, Herman T	1886-1952
WILLIAMS, Robert J	1934-1962	Rosa A	1882-1926
WILHELM, Edward	1884-1959	Julia L	1886-1925
WILHELM, Clarence F	b Oct 21 1896	Oliver G	1888-1931
OH Cpl WWI	d Jun 4 1958	TYNAN HEADSTONE	
136 Machine Gun BN		SOMOGYI, John M	May 20 1923
MEETING, Maurice	1916- --	HAYDEN, Thomas J	1883-1921
Florence	1918- --	HAYDEN, Mary	1853-1948
? , Margaret	1914-1960	HAYDEN, Anthony	1854-1919
ROW 7		HAYDEN, William J	b Mar 28 1881
BORON, Arthur P Sgt	b Jun 19 1928		d Apr 12 1882
OH Eng Corp Korea	d May 30 1965	SCHOTT, Joseph J	1898-1923
MCLAUGHLIN, Ann	b Nov 10 1963	MARTIN, Loyola T	1896-1984
	d Jun 25 1971	SCHOTT, Otto J	1911-1941
? , Alice Marie	1914-1939	SCHOTT, Carl V	1872-1960
SOMOGYI, Marie B	1899-1965	Christina H	1870-1914
SOMOGYI, John D	1903-1973	HAAS, Joseph	1876-1963
KEEF, John	1854-1918	Adele	1880-1962
Catherine	1853-1933	Victor	1912-1914
GAVIN, Martin J	1876-1964	KOLOSKY, Doris	1922-1974
Alice M	1883-1964	BRADY, Alma E "Wife"	1896-1962
Same stone as KEEF		BRADY, Daniel E	1878-1958
HAYDEN HEADSTONE		BRADY, Flossie	1887-1915

FLYNN, Melville W	1892-1917	GILBOW, Hazel M	1894-1941
BRADY, Thomas	1876-1923	HOKE, Severine	1840-1867
Flora	1879-1947	FULTMORE, Margaret Hoke	1842-1920
Florence "Daughter"	1899-1918	Same stone as HOKE	
EISENBREI, Charles M	b Jan 3 1918	SCHOTT, Joseph	1863-1938
SSgt USA WWII	d Jul 16 1975	Josephine	1869-1948
Mildred A Martin	1915- --	SCHOTT, Lawrence	b Apr 16 1838
POINTER, Dorothy M	1911- --		d May 2 1915
Same stone as EISENBREI		Madeline	Apr 11 1838-Apr 11 1914
WILHELM, Lucille	1913-1947	FISHER, Frederick C	1883-1950
Same stone Charles M EISENBREI		WAGONER, Christian	1861-1913
EISENBREI, Charles A	1888-1958	Julia	1963-1918
Laura M	1890-1972	Veronica M	1900-1947
FLYNN, William	1865-1942	FRIEDRICH, John D	1897-1936
Mary C	1869-1947	DALSKY, Cora Arther	1884-1961
Same stone Charles A EISENBREI		ARTHER, John H	1853-1927
EHMANN, Ellen A	1884-1942	Louise T h/w	1859-1913
CUMMING, Eliz L	1894-1969	ERHART, Rochus	1850-1926
Same stone as EHMANN		Mary Katrine h/w	1842-1918
ELUM, Josephine	1903-1977	DEVILLE, Mary	1848-1928
ELUM, Mary	1850-1915	BERBARI, Joseph P	b Nov 25 1915
ELUM, Maurice J	Apr 9 1913		d Dec 18 1983
	Apr 25 1970	Evelyn L	Jan 18 1918-May 5 1958
ELUM, Francis J Sr	b Mar 25 1907	FIERSTOS, Howard M	b Jun 3 1912
	d Feb 3 1968	Pauline M	b Jan 27 1913
BELL, Charles L	b May 4 1952	KERN, Thomas J U S Vet	1857-1912
	d Apr 13 1982	ROGERS, Elizabeth R	1870- --
Mary Jane	Dec 28 1946- ----	Raymond T	1898-1923
FIERSTOS, Clara	1869-1951	PERSELL, Louis G	b Dec 20 1913
FIERSTOS, Louis A	1869-1946	Lois M	Aug 31 1916-Mar 22 1970
FIERSTOS, Mary	1877-1916	PERSELL, Joseph	1842-1916
<u>ROW 9</u>		Annie	1850-1932
ERTLE, Andrew	1868-1944	Vincent	1888-1912
Bertha M	1878-1957	CASCOVA, Marie	1830-1914
TYNAN, Marian A	1879-1937	Same stone as PERSELL	
TYNAN, Bernice M	1911-1921	PERSELL, Louis	1873-1939
TYNAN, John B	1877-1953	Clara	1888-1977
FLOREA, Maria		<u>ROW 10</u>	
Aicea odaihneste Din Laslau		MERKET, Lloyd K	1900-1947
Roman Nascuta 1886 Popas-		Florence F	1905- --
datain 1918. Nov 16 Jalita		RESS, Edward C	1875-1952
Desotu Joan Florea.		RESS, Frank B	1850-1915
CLASPER, Charles	1903-1957	RESS, Rosa	1855-1933
Ida E	1878-1959	LEGROM, Peter C	1888-1961
Earl G	1909-1964	LEGROM, Ellanora F	1888-1941
WALTZ, Henry	1848-1915	HUWIG, Leroy E	1875-1960
JONES, Margaret	1906-1916	VON WYL, Theodore R	1916-1966
Howard	1916	VOORHEES, Matthew C	b Jul 26 1979
JONES, Sadie C	1883-1973	s/o Jim & Annette	d Oct 1 1979
Henry C	1908-1978	WANTZ, Thomas E	1924-1925
WALTZ, Elizabeth	1852-1926	Madeline J	1896-1979
HOKE, Theadore J	1867-1944	Frank R	1892-1983
Anna C	1869-1943	FRIEDRICH, John D	1897-1936
BEILMAN, Susan M	1867-1919	BOERNER, Anna T	1883-1962
BEILMAN, Frederick J	1867-1915	GARNER, Julius G U S Vet	1843-1912
GILBOW, William E	1888-1960	Caroline h/w	1845-1916

<u>ROW 11</u>					
BARICH, Pete	1890-1981	HUWIG, Raymond F		1911-1956	
SPINDLER, Margaret Anne	1923-1976	SCHAIDNAGLE, Louis F Vet		1872-1926	
SPINDLER, Earl W	1891-1972	SCHAIDNAGLE, Max		1832-1909	
Ruth M	1893-1976	Sophia M h/w		1842-1896	
HERMAN, Frank E	1893-1960	SCHAIDNAGL, Clara J		1869-1911	
Grace E	1906-1978	MCGUINNESS, John H		1904-1942	
KENNY, Ellen	1873-1914	WHALEY, Helen M		1913-1965	
KENNY, Simon	1865-1930	SCHOTT, Cecelia C		1901-1907	
DILLER, Joseph	1844-1913	CLAUSS, Josephine		1858-1955	
Caroline	1846-1944	Andrew		1853-1932	
Helen "Daughter"	1891-1961	FRIEDRICH, Charles E	b Oct 3 1888		
RESS, Florence E	1880-1960	s/o J & M Vet	d Jan 30 1907		
HUWIG, John P	1863-1910	FRIEDRICH, Victor A	b Feb 23 1893		
Sarah C	1858-1939	s/o J & M	d Aug 24 1917		
SCHAIDNAGLE, Rose	1881-1943	FRIEDRICH, Joseph	b Apr 25 1840		
SCHAFFNER, Ida E w/o C	1877-1914		d Jun 30 1914		
SCHOTT, Emil	1867-1954	FRIEDRICH, Magdalen	b Nov 27 1855		
Veronica h/w	1869-1921		d Sep 24 1932		
CLAUSS, Andrew	no dates	FRIEDRICH, Lucile A	b Mar 18 1900		
Harry	b Mar 22 1880	d/o J & M	d Mar 3 1932		
s/o A & J Clauss	d Aug 5 1913	HAAG, Peter B	Sep 14 1848- -- --		
Clarence F	b Jan 11 1888	Elizabeth h/w	Sep 22 1854- -- --		
s/o A & J Clauss	d Jan 26 1910	MARTIN, Mary Ann	b May 14 1963		
Dora F	1880-1954		d Jun 29 1964		
W Ed	1882-1961	KOONTZ, Ruth d/o WA & F		1905-1906	
Eva May d/o WE & DF	1912-1915	WAGONER, Mary R		1917-1923	
HEISSER, R C Rex U S Vet	1896-1955	BOERNER, A Frank		1872-1939	
Irene K	1901- --	M Louise		1873-1934	
WAGONER, Carrie M	1887-1963	BOERNER, Arthur H		1866-1952	
George J	1885-1965	Flora T		1866-1924	
VINCENT	no dates				
<u>ROW 12</u>		<u>ROW 13</u>			
MEINHART, Frank L	1880-1947	HIRT HEADSTONE			
Hazel E	1884-1959	SCHNEIDER, Charles P		1866-1949	
HENRICH, Walter E	b May 25 1885	Magdalena		1865-1943	
	d Dec 22 1960	SCHNEIDER, John D		1861-1921	
Alice Ann	Mar 3 1887-Aug 29 1951	SIMON, Frank		1838-1915	
HENRICH, James G	b May 24 1913	Magdalena h/w		1840-1910	
SSgt OH 321 BmbGrp	d Dec 27 1952	WILLIAMSON, Dr F B		1865-1909	
AAF WWII		KERRIGAN, William H		1881-1954	
HENRICH, Mary C	1892-1978	KERRIGAN, Francis B	b Jun 7 1894		
Cyril S	b Jun 25 1893	OH Pvt Co D	d Feb 14 1957		
Wagr USA WWI	d Aug 29 1983	323 Machine Gun BN WWI			
DONAHUE, Sarah E	1889-1960	LIMPACH, Frank A Vet		1863-1938	
Eugene E	1887-1959	Rose S h/w		1866-1921	
HOEY, Rev John N	1926- --	WAGNER, Ivan M Sr		1891-1943	
Same stone as DONAHUE		GANNON, Martin		1866-1944	
GROJEAN, Lewis S	1850-1927	Marie A		1872-1948	
LEAVER, Joseph	b Jul 29 1910	Alfred M		1904-1926	
OH Pvt U S Vet	-- --	James A		1899-1921	
RESS, Harry V	1881-1955	GANNON, Peter		1870-1908	
Florence M	1883-1955	MCGUINNES, James		1876-1958	
HUWIG, Beatrice M	1897-1935	Mary A		1876-1939	
HUWIG, Clarence C	1884-1930	ZOPF HEADSTONE			
HUWIG, Ida	1886-1981	REMLEY, Charles J U S Vet		1867-1937	
		RIMMELE, Rosa		1843-1930	
		Joseph U S Vet		1833-1920	

HASTLER, Mary	1874-1955	? , Joseph my son	no dates
MCLAUGHLIN, Mary M	1877-1963	<u>SECTION G</u>	
MCLAUGHLIN, Earl F	1895-1956	Read 1st Row N to S. Remaining Rows	
MILLER, George	1842-1907	W to E from South Side to North Side.	
Margaret h/w	1855-1919	<u>ROW 1</u>	
MCLAUGHLIN, W H	1872-1939	NOLAN, John W	1877-1919
Mary h/w	1877-1963	Wilhelmina h/w	1879-1912
Same stone as George MILLER		SEIBERT, John R	1902-1941
MILLER, Charles M	1878-1961	Lucile M	1902- --
JONES, Frances H	1884-1931	LUCKNER, Leo J	1888-1976
MARTIN, Charles A U S Vet	1875-1952	Josephine M	1887-1923
Lucinda h/w	1874-1925	Francis "Infant"	1915
MARTIN, Catherine w/o AC	1836-1891	LUCKNER, Charles W	1863-1946
Augustus C CoA 13 OVVI	1840-1916	Sarah M	1868-1942
KOONTZ, HEADSTONE		SUAREZ, Francisco	1904-1982
WEAVER, Joseph H Lab	b Jul 14 1871	Carmen	1906- --
	d Mar 27 1906	<u>ROW 2</u>	
ROYER, Sylvanus P	1868-1942	BUERGER, Harry E "Hap"	1904-1983
Alice C	1869-1956	Alice B	1905- --
BOERNER, Albert J	1874-1941	HEWITT, Rosemary	May 28 1930- - --
Catherine L	18---19--	Guilford E	b Mar 2 1919
SHEPLEY, Marie Jun 9 1885-Mar 8 1980		MSgt USAF Korea	d Jan 4 1982
<u>ROW 14</u>		<u>ROW 3</u>	
ELDER, Gertrude I	1904-1948	DAVIS, Joseph S	1921-1981
HIRT, Helen C	no dates	Margaret T	1922- --
HIRT, Frederick A	1865-1939	DAVID, Sally (Sarah) J	b Jun 24 1915
HIRT, Catherine Joyce	1866-1915	w/o Toe (Tofic)	d 1984
HENRICH, Vincent C	b Jul 1 1895	CARMOLE, Albert M	1914-1981
OH Pvt 107 Ammmo	d Jul 9 1951	Rose M	mar Sep 7 1940 1917- --
Tn 32 Div WWI		MONTINI, Albert J	1920- --
HENRICH, Louis s/o GW & E	1891-1892	Meredith M	1928-1982
HENRICH, Roman s/o GW & E	1887-1903	<u>ROW 4</u>	
SCHWALM, Flora	b Mar 30 1855	MASTRIANNI, Frank A	1896- --
	d Dec 20 1936	Angela	1908-1983
SCHWALM, Peter J	1848-1914	HAUSER, Carl F	1912-1979
BAILEY, Catherine Williamson	1898-1935	Helen D	1924- --
KERRIGAN, John R	1878-1930	VANDAS, Andrew	1909-1979
KERRIGAN, Mary Jane	1857-1938	Julia (Bolha)	1915- --
KERRIGAN, William J	1854-1922	PEDROTTY, Gilbert L	b Oct 2 1921
LIMPACH, Leonard G Pvt	b Apr 13 1897	Tec 4 USA WWII	d Jan 4 1983
OH Air Ser WWI	d Feb 8 1953	Ruth M (mar Oct 17 1941)	1923- --
ZOPF, Mary A	1826-1908	<u>ROW 5</u>	
ZOPF, Joseph F	1819-1858	TASHLER, Gertrude	1864-1926
ZOPF, Rose Dages	1858-1891	TASHLER, Anthony	1854-1920
ZOPF, Frank J	1856-1936	TASHLER, Josephine Lustig	1900-1923
MILLER, Jacob J	1882-1964	TASHLER HEADSTONE	
Massillon Fire Dept.		NEWLON, Anne C	1915- --
KINGSNORTH, Bertha M	1897-1946	W R (Dewey)	1908-1969
MCLAUGHLIN, William	1873-1939	TARLE, Martin J	1913-1979
MILLER, Frederick	1882-1918	Magdalene B	1918- --
Massillon Fire Dept.		HOBERT, Edward C	1907- --
MARTIN, George A	1878-1907	Helen K	1909-1984
KOONTZ, Frances	1874-1968	HAUBERT, Frank H	1919- --
KOONTZ, Wallace A	1872-1930	Catherine	1924- --
KOONTZ, Catherine w/o H H	1841-1906	TURKAL, Joseph	b May 4 1940
		Pvt USA	d Feb 21 1983

<u>ROW 6</u>			FITZGERALD, Jimmy	1919-1920
GARDNER, Christina M	b Mar 14 1903		<u>ROW 2</u>	
	d Nov 16 1970		MAUGER, Henry GAR	1841-1914
MASTNICK, John	1884-1944		Co A 162 ONG	
MASTNICK, Carl R	b Jan 28 1919		Maria h/w	1840-1917
OH Pfc 1Det 7Inf	d Dec 29 1962		SCHNEIDER, George J	1879-1956
GRETCHKO, Andrew	1917-1978		Mary Rink	1875-1966
Geraldine	1918- --		VOGT, Louis A	1880-1939
<u>ROW 7</u>			Cecelia	1880-1966
HOFFNER, Wayne J	1937- --		MYERS, Earl O	1891-1945
Barbara J	1938- --		Esther	1892-1968
HOFFNER, Doris M	1929-1977		SENN, John P	1910-1930
Richard L	b Apr 7 1930		SENN, Perlee	1888-1919
Cpl USA	d Apr 18 1977		HERMAN, Thresia	1881-1951
<u>ROW 8</u>			Louis F	1879-1905
DAUL, Franklin	1884-1936		ROST, Anna C "Mother"	1874-1951
DAUL, Mary H	1864-1939		Peter F "Father"	1870-1947
DAUL, Charles	1861-1913		<u>ROW 3</u>	
SABO, Andrew	1915- --		MCBRIDE, Sarah	1891-1967
Margaret	1923-1979		John T	1895-1940
SABO - TAKACS			SILVERTHORN, Mary Ellen	1870-1941
Jeffery	1952- --		RIORDAN, Emmett J	1884-1972
TAKACS, Stephen J	b Dec 9 1933		RIORDAN, Agnes M	1888-1933
Pvt USMC Korea	d Dec 22 1980		MCGLYNCHHEY, William	1865-1918
Same stone as Jeffery			Mary h/w	1865-1955
STEFANKO, Joseph	1917- --		BOUCHER, John J	1877-1917
Elizabeth	1920- --		Clara E "Daughter"	1908-1951
<u>SECTION E</u>			SENN, John B	1866-1946
East of Erie and South of Access St.			Philopena h/w	1861-1937
Rows 1 - 16 copied East to West.			MANN, Ruth M	1898- --
<u>ROW 1</u>			BASE ONLY	
RINK, George	1842-1919		HERMAN, Louis F	1879-1905
Co A 13th Ind Cavalry			Theresia G h/w	1881-1951
RINK, Emma w/o George	1853-1913		HUWIG, Albert A "Husband"	1883-1956
SNYDER, Orrin W	1882-1935		Stella M "Wife"	1885-1958
RINK, Charles E	1877-1943		HIGGINS - GARMAN STONE	no data
CERNK, Caroline	1833-1926		GARMAN, Walter A	b Oct 13 1923
PERSELL, Frances K	1898-1978		Cpl USA WWII	d Jan 22 1978
PERSELL HEADSTONE			LEINENVEBER, Anna Mary	1918- --
PERSELL, Caroline "Mother"	1872-1969		Eugene F	1914-1967
PERSELL, Joseph J "Father"	1868-1914		<u>ROW 4</u>	
PERSELL, Joseph C	1901-1942		MYERS, Anna E	1865-1940
MYERS, Ralph A	1895-1945		MYERS, Frank X	1860-1927
Stone in PERSELL Lot			TUCKER, Lyman H "Aloha Oe"	1885-1939
ROYER, Ed L	1864-1918		KRAMER, Adeline M	1868-1956
Elenor	1863-1927		KRAMER, Andrew R	1872-1932
CASTLE, Richard C "Father"	1862-1943		MCGLYNCHHEY, Clement A	1888-1945
Catherine "Mother"	1866-1920		MCGLYNCHHEY, Ethel	1888-1976
?, Richard J	1893-1924		MCGLYNCHHEY, William H	1893-1946
FITZGERALD HEADSTONE			SENN, Norman J	1882-1935
FITZGERALD, James O	1872-1946		SLOAT, Florence E	1900-1958
FITZGERALD, Mayme G	1883-1928		SENN, Harvey B	1886-1974
FITZGERALD, Infant son	1955		HUWIG, J Herb	1889-1978
FITZGERALD, Infant daughter	1956		Edna S	1903-1982
FITZGERALD, Infant son	1918		GRIFFITHS, Grace Huwig	1915- --
FITZGERALD, Infant daughter	1917		HIGGINS, James D	1856-1935

HIGGINS, Grace E	1858-1929	SEIFERT HEADSTONE	
GARMAN, Ethel C	1890-1971	EVANS, Cary H	1895-1966
GARMAN, Wilbur E	1895-1955	Marie F	1898-1980
<u>ROW 5</u>		MATESICH, John	1885-1929
ECKSTEIN, Joseph F	1895-19--	BROZOVICH, John	1883-1947
Gertrude h/w	1893-1920	HAUBERT, Emma L	1899-1932
NELKES, Henry E	1884-1920	HAUBERT, Frank A	1894-1961
Emma	1888-1920	SNYDER, Harold A	1911-1942
MCKERGIN, Wilhelmina	1887-1925	SMITH, Maxie C Pvt CoD	b Oct 11 1894
NELKS, Henry	1855-1946	OH 2 Dev BN WWI	d Jan 10 1968
NELKS, Mary	1859-1938	SMITH, Maxie C	1894-1968
GILLETLY, Catherine	1870-1952	Minnie E	1894-19--
RAY, Robert J	b May 10 1912	HEATON, Ronald L Pfc	b Jan 7 1936
Capt OH Hq	d Jun 29 1964	OH CoC 94EngConBN	d Jun 26 1957
S3 Corps WWII BSM		HEATON, Henrietta M	b Feb 10 1911
KOHLMEIER, John E	1963		d Jun 2 1960
KOHLMEIER, Loretta N	1984	MARSH, George E	1908-1957
SEARS, Thomas L	b Sep 4 1891	Florence G	1918- --
Pvt Mass Co K	d Jan 26 1960	GALINDO, Pedro M	1878-1958
111 Inf WWI		Theresa	1883-1968
<u>ROW 6</u>		GALINDO, Isidro	1883-1961
PAUL, Otto J	1860-1926	MASSARA, Giuseppe	1894-1961
PAUL, Susan L	1862-1950	<u>ROW 9</u>	
REMLEY, Herbert A	1875-1962	SIMON, Charles E	b Jun 28 1918
Mary M	1875-1936	Tec 5 OH WWII	d Jun 30 1951
SEIFERT, Arthur J	1897-1971	295 Miltry Police	
SEIFERT, Genevieve E	1899-1960	MADAFFER, Joseph F	1861-1927
SEIFERT, Laura S	1871-1955	MADAFFER, Gertrude A	1962-1936
SEIFERT, Wm A	1870-1929	MATESICH, Frances	1883-19--
LOUCKS, Ora R	1892-1949	ANTHONY, Rose Aug 15	1896-Jan 3 1956
Catherine M	1895-1981	ANTHONY, John Jul 3	1889-Oct 24 1962
ANDERSON, Cecilia	1900-1951	LABER, Andrew E	1900-1957
MANNWEILER, Elizabeth	1890-1963	Margaret E	1900- --
Herbert A	1884-1946	MROSKA, David John	b Oct 11 1937
Massillon Fire Dept		OH Pvt USMC	d Feb 27 1956
RAY, Wm A	1867-1934	MROSKA, Helen M	b Dec 11 1914
RAY, Ellen E	1872-1952		d Jan 20 1970
RAY, Nellie M	1894-1981	BREKOVICH, Rose M Mar 9	1933- -- --
NODO, Barbara Mar 29	1939-Oct 24 1940	Steve Jul 24	1894-Nov 17 1965
<u>ROW 7</u>		Mary May 13	1900-Jul 3 1961
EAGLOWSKI, ?	Jul 11-13 1944	MAZZIOTTA, Antoinette	1885-1957
DROUHARD, Marcella Marie	Oct 2-3 1959	Ruth V	1917- --
DROUHARD, Matthew Robert		Victor	1910- --
	Jan 16-19 1961	RADOCHA, Marko	1891-1957
DROUHARD, Stephen Martin		<u>ROW 10</u>	
	May 24 1962-Sep 11 1964	SIMON, Charles E	1919-1957
DROUHARD, Elizabeth Ann	b Mar 10 1977	Edna M	1924- --
	d Mar 13 1977	CONDLEY, Meredith Lee	b Dec 6 1947
KING, James G	1888-1958		d Aug 25 1957
Flora M	1893-1959	ALBRIGHT, Rita	1923-1961
FRITSCH, John D	1904-1958	Mark A	1951-1973
Sophie E	1907- --	SLOATE, Mary Farell "Mother"	1864-1931
<u>ROW 8</u>		BUZILLE, Charles Louis	b Apr 6 1920
LENHART, Charles A	1870-1963		d Jul 24 1931
Catherine J	1866-1949	BUZILLE, John Jr WWII	b Jan 31 1926
BASE ONLY		OH Pfc 345 Inf	d Jan 7 1945

SCHANDEL, John L	1861-1938	BRANKEL, Clarence T	1869-1935
Catherine	1860-1929	Mary A	1875-1944
SMITH, Frank	1884-1959	MEILINGER, Stephen	1885-1936
Idella	1883-1943	MEILINGER, Lena	1892-1975
CONVERSE, Leo E	1897-1962	SIBALICH, Jacob	1886-1937
Florence M	1901-1980	MILLER, Anna Sibalich	1887-1966
BUSS, George E	1905-1979	ZIETS, Frank	1897-1937
Margaret C	1911-1974	Hedwig	1904- --
KASUNIC, Karlo	1883-1972	CLARK, Clyde L	1894-1938
Kata	1883-1958	PORRINI, Alfred	b Feb 12 1914
FELAM, Josephine "Mother"	1888-1956		d Jul 28 1950
Albin L "Son"	1924- --	PORRINE, Laura	1877-1939
HERMAN, Louis G	1903-1975	BLOGNA, Benedetta "Mother"	1873-1941
Louise G	1912-1973	BLOGNA, Salvatore	1869-1951
TEETERS, Leo R	1909-1961	LANELLI, Antonetta	1900-1972
Margene	1898- --	LANELLI, Mike	1898-1942
FROHMAN, William J	1927-1979	HICKEY, James	1895-1954
Rita Mae	1930- --	Marguerite L	1894-1981
<u>ROW 11</u>		DAVID, Elizabeth G	1913-1967
SIMON, John D	1883-1944	DAVID, Joseph A	1870-1955
Lena M	1883-1960	Marie J	1886-1975
Earnest J	1909-1960	BORON, Severine	1895-1957
SIMON, Anna M Mar 4 1885-Jan 18 1954		BORON, Sarah	1890-1969
Christian Jul 9 1877-Jun 29 1960		SOMOGYI, Joseph S	1917-1980
SCHAFFNER, Carl	b Mar 10 1869	Michael S Jr	b Nov 18 1915
	d May 11 1937	OH Pfc 2571 SVC	d Mar 24 1956
SLOATE, Clara Violet	1899-1932	Comd Unit WWII BSM	
BUZILLE, Carol Ann Apr 4-May 18 1943		GRILLON, Frieda	1895-1956
BUZILLE, John B	1888-1957	GRILLON, Paul L	1895-1964
Florence	1894-1968	<u>ROW 13</u>	
SCHANDEL, Joseph M	1885-1963	FLOOD, Mary A	1865-1938
Edna F	1890-1974	SNYDER, Leo A	1883-1963
DAVID, Raymond Joseph Apr 27 1959		Mary M	1885-1972
KOLICH, Karl Dec 3 1894-Dec 20 1977		SNYDER, Paul L	b Apr 30 1917
Anna Jun 3 1905- -- - --		Tec 5 1896 Engr	d Jan 12 1945
HOEY, Isabel Sep 7 1903-Feb 24 1955		Avn BN WWII	
BUNDICH, Geo	1895-1954	WILLAMAN, Dorothy M Snyder	1907-1951
Matilda	1903-1979	SMAILLES, Hugh P	1882-1948
George R "Son"	b Sep 19 1929	Blanche L	1879-1961
SSgt USAF Korea	d Aug 10 1978	SMITH, Marie Kathryn	b Apr 28 1886
Pauline M "Wife"	1932- --	b in Aurora, Ill	d Aug 5 1951
TURKALJ, Peter	1890-1954	d in Massillon, OH	
Dora	1901-1981	MASON, Mary Maria	1860-1951
Earnest "Son"	b Jan 12 1926	HUTH, Henry "Father"	1876-1959
S2 USN WWII	d Oct 20 1976	Martha "Mother"	1884-1970
Katherine "Wife"	1926-1980	GARVER, Andrew C	1881-1953
HANLEY, Thomas C	b Jun 10 1893	Minnie E	1874-1956
OH Pvt Med Det	d Apr 7 1955	EBER, Willard	b Oct 26 1890
323 FA 83 Div WWI			d Mar 18 1970
WEILER, Henry	1873-1957	Aretta E Jun 30 1891-Nov 15 1953	
Margaret	1881-1956	HEATHER, Clarence P	1903-1953
SALOPEK, Micheal	1909-1961	Emma J	1903- --
Mary	1922-1958	HASTLER, Albert	1872-1956
BYERLY, Rudolph W	1896-1966	<u>ROW 14</u>	
BYERLY, Evelyn A	1916-1961	DONAHUE, John H	Jul 2 1958
<u>ROW 12</u>		DONAHUE, Anna W	Aug 9 1946

DONAHUE, William H	1905-1978	MOLNAR, Frank	b Jun 25 1920
DONAHUE, Helen R	1908- --	OH Cpl 630 Tank	d Sep 13 1944
BANNISTER, Charles T	1876-1955	Destroyer BN WWII	
BANNISTER, Flora T	1872-1955	LANGENFELD, Charles N	1901-1979
BONTA, Victor P	b Apr 28 1930	Esther A	1907-1958
Pfc OH 2940 Air	d Nov 27 1953	LANGENFELD, Charles L Jr	
Base GP AF		Nov 15 1927-Sep 6 1947	
FRIES, Joseph A	1884-1954	BUTCHER, Ignatius J	1889-1947
FRIES, Theresa U	1882-1962	Mary L	1888-1964
FRIES, Catherine E	1914-1968	URBAS, Frank	1884-1970
LINEHAN, James A	b Jul 27 1874	Anna M	1891-1947
	d Feb 24 1954	GALINDO, Theresa "Daughter"	1938-1948
Agnes M	Sep 24 1877-Nov 29 1958	TURKALL, George	1888-1948
MANHART, Joseph	1886-1966	TURKALL, Anna	1886-1964
Mary B	1896-1954	TURKALL, Jane Ann	1952-1957
CHENEY, Walter E	1884-1968	KONICK, Nick	1888-1965
Mary G	1884-1954	SHAPUITE, Robert J	1912-1966
LOPEZ, Manuel V	1898-1954	Kathryn M	1912- --
Obdulia	1899- --	VIDINICH, Jim	1887-1950
ROW 15		VIDINICH, Steve	1893-1961
DONAHUE, Alice Preece	1910-1940	DURIUS, Mary	Feb 12 1882-Apr 18 1950
SEKULICH, Ana	Oct 10 1888-Mar 4 1972	Theodore	May 6 1888-Aug 24 1952
Karlo	May 13 1891-Oct 3 1942	ROW 17	
KASUNIC, Stanley	1864-1945	Rows 17 - 28 copied W to E	
RADOCAJ, Yure	1884-1945	NEVEL, William Simon	1914-1979
GASCA, Juanita N	1895-1945	MSgt USA WWII Korea	
Lupe Garcia	1915-1980	BROWN, Nellie G	Apr 13 1900- -- --
Clarissa C	b Dec 20 1910	Wilbur J	Jan 11 1891-Jul 30 1951
	d Dec 10 1949	SHAPUITE, Adam J	1875-1950
BONTA, George	b Feb 13 1885	Margaret	1879-1963
	d Feb 15 1951	SILVESTRI, Joseph S	1920- --
Florence	Sep 6 1885-Dec 11 1949	Gloria J	1927- --
MESAROS, Patricia Ann	b Feb 11 1952	TURKAL, Marko	1895-1949
	d Oct 11 1952	Marija	1901-1965
LANGENFELD, Francis G	b Dec 15 1932	GARDINAL, Michael A	1893-1948
OH Pvt Co K 23Inf	d Oct 31 1952	Josephine E	1903-1964
2 Inf Div Korea PH		KANE, Joseph Patrick	1888-1948
LANGENFELD, Edward	1901-1980	GRAYBILL, Albert O	b Nov 8 1883
Anna	1902-1976		d May 11 1966
BACHTEL, Helen M	1896-1978	Emma T	Feb 8 1883-Jul 10 1948
John M	1890-1953	KERR, Haywood	1906-1948
KING, George	1870-1951	KOMUGOVICH, Slava	1890-1948
Theresa V	1876-1953	KOMUGOVICH, Steve	1890-1970
BOGOVICH, Mike	1881-1953	NEVEL, Sarah G	Aug 14 1885-Sep 8 1973
Anna C	1884-1972	William J	Nov 28 1887-Aug 14 1968
SHANNON, Solomon D	b Jan 24 1885	LAUGHLIN, Herbert J	1899-1978
	d Jun 13 1953	Evelyn M	1902-1968
Mary	Feb 15 1892-Sep 16 1958	WELSH, John A	1883-1961
GANNON, Michael W	1874-1953	WELSH, Mary O	1885-1965
Clara M	1878-1957	WELSH, Thomas	1880-1960
TRACEY, Lawrence J	1900-1958	ROW 18	
ROW 16		BICHIS, George	1899-1978
POWERS, Thomas P	1946-1947	Anna	1905- --
Dennis H	1948-1948	FRANCHINI, Olga	b Jun 4 1904
POCIS, John J	1881-1947		d Dec 24 1950
Anna M	1894-1974	Dante	Nov 26 1900-Jan 23 1957

SCHAROLD, Joseph F	Jul 19 1878- --	HOFFMAN, Florence Sibila	1888-1971
Mary Hubert	Feb 10 1879- --	SIBILA, Paul H	b Jun 16 1892
HORVATH, Julia	1878-1950		d Feb 22 1970
Alex	1873-1951	SIBILA, Mildred E	b Jan 14 1900
SOOS, Steve A	1885-1950		d Feb 8 1954
Matilda E	1894-1969	SIFFRIN, Catherine	1900-1955
CSONKA, Mary Anna	1885-1950	Robert	1896-1981
Sandor	1888- --	PETERMAN, Francis L	b Jan 10 1865
FLOOD, James H Sr	1888-1950		d Jan 13 1952
Hazel M	1890- --	PETERMAN, Jennie	b Oct 31 1858
BRYAN, Charles	1890-1974		d Jul 21 1952
BRYAN, John OH Pfc	b May 21 1921	<u>ROW 20</u>	
3705 AAFBU WWII	d Apr 11 1950	MLINAC, Vale	1892-1957
TAKACS, Michael J	b Jun 16 1891	Barbara	1886-1952
	d Feb 24 1950	DENISH, Viktor	1888-1952
Margaret M	Oct 18 1898- -- --	Magdolna	1896-1947
PREECE, Herbert C	1889-1949	MAIER, Julius	1867-1953
Nellie A	1893-1964	Amelia	1870-1954
RESS, Ida A	1879-1956	PILLE, Frank A	1870-1952
ROSENBERGER, Andrew	1866-1955	Myrtle J	1875-1955
Dora	1876-1949	FRIEDRICH, Judith Ann	Aug 4 1955
GLEASON, James B U S Vet	1889-1948	WHITE CROSS - no name	
Mary A	1880-1971	FRIEDRICH, Joseph S	b May 30 1891
KUESTNER, Alice B	1896-1978		d Mar 26 1952
BRECHTEL, Mary	1895-1981	Helen M	Feb 9 1893-Jun 9 1969
Same stone as KUESTNER		THOMAS, Thomas	1913-1960
VOGT, Herbert	1882-1938	THOMAS, Salem	1886-1956
Julia M	1895-1965	Minnie	1891-1973
<u>ROW 19</u>		THOMAS, Schickery	1894-1951
BOSSA, John	1893-1980	WILSON, Joseph A	1911-1952
Maria	1893- --	Dorothy M	1909- --
PALMIRE, Antonia	1887- --	COSTELL, Frank	1891-1951
Katherine	1886-1951	Frances	1891-1969
ADORJAN, Michael	1871-1951	POWERS, Nellie E	1882-1971
Barbara	1876-1970	POWERS, T Patrick	1884-1951
Joseph L	1903-1962	LAB, John C	Feb 6 1867-Jan 1 1954
Elizabeth	1903-1981	Mary E	Mar 12 1874-Jan 3 1952
KELLY, Michael F	b Sep 2 1869	<u>ROW 21</u>	
	d May 27 1951	TODICH, Catherine Bogovich	
GUILFOYLE, Frederick	b Nov 30 1886		Mar 5 1922-Feb 5 1958
Cpl OH 64 Art	d Nov 2 1961	KOVATS, Lawrence B	1886-1962
CAC WWI		Theresa M	1892-1973
GUILFOYLE, Frederick T	b Jul 2 1925	HORVATH, James M	1897-1973
OH S1 USNR WWII	d May 17 1951	Rose M	1899-1958
SCHLOTT, Paul C	1909-1966	WAZLAVEK, Joseph J	Feb 28 1905- --
Helen M	1913- --	Ruth M	May 6 1905-Feb 14 1957
Thomas L	1951	MIGLICH, Joseph	1881-1963
LANGENFELD, John	1870-1955	Johanna	1882-1957
Louisa M	1873-1958	SIMON, Herman P Sr	b Mar 4 1915
HAPPOLDT, George A	b Dec 3 1892		d Mar 7 1957
	d Mar 2 1977	CORNELL, George	1893-1957
Lottie V	Nov 29 1894-Mar 3 1965	Margaret	1901- --
JONES, Margaret E	Sep 13-14 1950	MORABITO, Bruno	1881-1962
MCNULTY, Gregory F	1884-1951	Louise	1888-1976
Mary V	1892-1965	ULIVETO, Pasquale	1885-1973
HARTY, Maretta L	1909-1950	Teresa	1894- --

WELTY, Thomas C	1917- --	HARDY, Robert Dale Pfc	b Mar 12 1926
WELTY, Charles J	1890-1956	OH 86 Blackhawk	d Jun 23 1964
Minnie M	1890-1970	Div WWII BSM	
KOSTELL, Joseph	1896-1937	HARDY, Mary H	1887-1952
Frances	1897- --	Cathy Jo	May 20 1948- --
ROW 22		William H	1887-1956
ZUPAN, Edward J	1916- --	KENNY, Frank	1886-1948
Ann Ljuba	1916- --	BUTCHER, James Thomas	b Jan 30 1925
SHULOK, Theresa	1890- --	Pfc OH USMC WWII	d Feb 12 1949
Julius	1884-1970	ANANIA, Frank Sr	1871-1949
Frank "Son"	1915	BACIO, Louis "Higo Brother"	1892-1949
BASE ONLY		PAJNICH, Tony	b Apr 2 1886
ZABLO, George	Jun 4 1888-Jan 23 1963		d Jun 27 1949
Frances	Mar 23 1885-Dec 2 1961	WHEELER, Edward	b Jan 12 1882
WETZEL, Roy H	1887-1960		d Oct 7 1949
Bertha J	1891-1974	MADARAS, Sigmund	b May 12 1890
HAPPOLDT, Willard J	1925-1979		d Nov 2 1949
FENTON, Russell W	1912-1959	SALVADORE, Mike	b Feb 24 1889
Mildred	1921- --		d Apr 9 1951
Russell W Jr	1949-1970	ROW 24	
STOLL, Thomas F	1910- --	JURKOVICH, Steve Pfc	b Jul 16 1915
Lucille E	1913- --	OH USA WWII PH	d May 15 1973
STOLL, Louis	1916-1978	COVEY, Donald N Jr Jun	12-Jul 21 1967
ROW 23		SPARMA, Virginia	b Feb 21 1889
RINALDI, Louie	b Apr 4 1893		d Apr 4 1972
	d Sep 17 1966	REMLEY, Timothy J	1907-1975
FAUR, Mary Payer	1893-1978	REAM, Kathleen R	1899-1976
HINTZ, Floyd F SR	1910-1981	FLEMING, Virgil E	1900-1982
HINTZ, Floyd F Jr	b Jul 3 1932	FLEMING, Kevin Michael	1962-1968
OH Cpl Battery B	d Jul 11 1965	FERRERO, James Philip	b May 1 1957
39 AAA BN			d Jan 3 1959
HINTZ, Elizabeth A	1910-1965	KOPRIVEC, Joseph	1887-1947
SIMON, Walter August	b Jun 29 1913	GALLAS, Joseph	1885-1943
OH MAM2 USNR WWII	d Jul 5 1964	SHIPMAN, Alfred	1868-1933
SPARMA, Joe	Apr 19 1887-Feb 5 1964	KULISCK, Marie	b May 22 1864
CLARK, Clara F	1892-1962		d Aug 11 1933
PLACEVK, Frank	1898-1961	MRKONIC, Luka	1864-1933
LORVATH, Joseph	1923-1961	BOSCH, Mathias	b Jan 1 1859
FLAVIANI, Sebastiano	b Apr 16 1901		d Nov 15 1933
	d Jan 22 1960	BUCKEL, Charles	1869-1934
DEBOCK, Joseph George	1955-1959	FALCONE, Guiseppa	1893-1934
BULLINGER, Edward F	b Dec 27 1917	ROW 25	
S1 OH USNR WWII	d Sep 18 1959	MUZI, Elvira	1887-1972
FAIRHURST, Cindy	1954-1959	Andrea	1883-1975
FLOOD, Rose A	1892-1958	MUZI, Herman Paul	b Nov 10 1948
BULLINGER, James E	1915-1958	OH ST C SN USN	d Oct 6 1968
JURKOVICH, Frank	Feb 28 1920	KOZLEVCAR, Edward C	b Oct 13 1916
OH Pfc Hq Co 395	Jul 2 1958	Pvt	d Dec 31 1942
Inf Rgt WWII		KOLIGH, Thomas	1881-1926
MIDURE, Frank	1884-1970	WILSON, Clarence C	1885-1968
PILLE, Louis A	Feb 2 1866-Sep 7 1954	Alice	1926-1927
STEPHONIC, Frank	1880-1947	Rosalie M	1881-1927
KUCINICH, Stanley	1889-1947	YUKICH, Frank	1871-1927
DENNIS, Jim	Sep 18 1895-Jul 9 1947	SCHMIDT, Andrew	1816-1927
BONAZZA, Dario	b Oct 20 1896	MOLNOR, Joseph	b Aug 10 1888
	d Feb 16 1948		d Oct 11 1927

KURAS, Nick	b May 2 1892	SMER, George Jr	b Mar 3 1916
b at Korostavagia	d Dec 11 1927	Pvt USA WWII	d Jan 5 1978
-ROH- at YN Poland		Anna C	1922-1979
PAYER, John	May 12 1913-Sep 27 1927	GEORGE, Jim	1898-1978
<u>ROW 26</u>		Anna	1914- --
DE ORIO, Giselda	b Feb 21 1896	MAIER, Sheridan	1915- --
"Mother" w/o Joseph	d Nov 2 1925	Delores	1916- --
SCHALY	1885-1925	Rose M	1956- --
ILLEGIBLE STONE		<u>ROW 2</u>	
MAREABON, Illegible	1879- ?	PHILLIPS, Thomas A	b Sep 30 1953
PAUL, Martin J	b Nov 10 1891		d Mar 12 1976
	d Nov 2 1944	BRUYANSKY, Mary	1888-1964
Frances M	b Jun 16 1892	Charles	1887-1975
	d Dec 9 1953	BRUYANSKY, Margaret A	1909-1970
JURKOVICH, Mary	1891-1940	NEMETH, John	1890-1978
Constance L	Jun 19-Oct 18 1949	Helen	1891-1982
FREAD, Leroy C Jr	b Dec 2 1930	John J	1914- --
	d Jul 21 1940	Lester S	b Apr 29 1916
DOTTAVIO, Alessandro	1883-1926	Tec 4 USA WWII	d Jan 29 1976
MALEKOVIOH, Barbara	d Feb 6 1917	MEDRANO, Ralph	1902-1964
MALON, Oscar	1875-1916	Jennie A	1916- --
RADOGAJ, Illegible	1915-1916	BARGA, Frank J	1902-1967
RADOGAJ, Illegible	1916-1918	Rose S	1903-1976
Daughters/o F & M Radogaj		BICENTE, Rafael	1882-1964
ILLEGIBLE	b 16 Oct 1917	BICENTE, Carmela	1887-1979
(In Roumanian)	d 30 Aug 1918	STENGER, Mary H	1924-1967
MORGAN, Minnie M	1871-1914	Robert N	1918- --
Peter A	1858-1917	ANDERSON, Leo A	1892-1965
DOMONKOS, Janos	b 4 ? 1894	Inez M	1891-1971
(In Hungarian)	d Jul 14 1914	BAUMGARDNER, Joseph	1904- --
BOTTAVIO, Geneva	b Nov 26 1888	Mary	1905-1968
	d Feb 28 1914	LAB, Helen B	1915- --
CRISTIA, Anna	1865-1917	LAB, John A WWII	b Sep 8 1912
GEORGES, John	Mar 15 1876-1913	Pfc OH 330 Inf	d Jun 21 1964
ILLEGIBLE STONE		83 Inf Div BSM PH	
FABAR (FABER), Sieph Phne	1913	KESSEL, Herman M	1900-1972
Illegible		Lucretia M	1903- --
<u>ROW 27</u>		KESSEL, Norman F	1902-1969
SALOPEK, Michael George		Vesta P	1914- --
Mar 30 1937-Mar 27 1938		<u>ROW 3</u>	
ANANIA, Sandra	1942	HAPPOLDT, Floyd A	1901- --
PARR, Patricia Ann	1941-1941	Isabelle	1900- --
<u>ROW 28</u>		CRESCENZ, Steve	1895-1979
SALA, Jacob C	Jul 2 1949	Mary M	1904- --
Mary	May 26 1955	PORRINI, Anthony	b Feb 10 1876
<u>SECTION F- SOUTH</u>			d Dec 5 1966
<u>ROW 1</u>		Arthur	Aug 8 1922- --
BOGGINS, Thomas D	1883-1947	MEDURE, Giuseppe	1896-1962
OSTAPACK, Chris	1959-1976	Domenica	1903- --
Walter	1922- --	SMITH, Francis T	1910- --
Lucille	1923- --	Marcella M	1913-1967
Todd	1967- --	MCMAHON, Francis J	1895-1981
BRUGH, Bernard	1890-1980	Olivia E	1899-1971
Dora	1890-1979	STEIN, Nicholas A	b Dec 3 1892
Clara	1924- --		d Mar 8 1964
John	1911- --	Anna M	Jul 22 1896-Dec 12 1976

MONTINI, Thomas	1897-1977	SPECOGNA, Louis	1896-1962
Sarah	1897-1980	Rose	1900- --
MONTINI, William J	1924-1977	KESSEL, Franklin H	b Jan 29 1912
MONTINI, Frank	1888-1963		d Nov 10 1961
Mary	1887-1971	HUNT, Joseph F	1890-1974
HUBER, Josephine Rose	1890-1978	Bernice B	1895-1971
COYNE, John F	1888-1965	UNGASHICK, Paul T	1910-1974
Wilhelmina D	1883-1971	Bernice B	1911- --
PEDROTTY, Wilbert M Sr	1902- --	PAGE, Marie H	b Jun 13 1902
Della M (mar Sep 11 1920)	1900-1973		d Aug 19 1971
BERBARE, Rose Marie	1932-1963	FRANCE, Henry J	b May 12 1888
BITTNER, James C	1902-1963		d Nov 3 1974
Florence E	1906- --	CROSSEN, Dorothy	1917-1964
RIDER, Paul R	b Oct 28 1897	Nile	1893-1965
Sgt OH Co D Ammo	d Nov 27 1963	CLARK, John William	b Feb 9 1907
TN 2 Div WWI		QM2 OH USN WWII	d Oct 12 1968
Loretta E	Oct 27 1900-Sep 17 1977	LUCKNER, Charles B	b Oct 31 1891
FORSYHE, Theresa	1922-1964	Pfc USA WWI	d Jun 2 1978
PENDOLINO, Elvira M	1914- --	ROW 5	
Anthony	1909-1964	KNOUSE, Casper C	1907-1956
PERTL, Joseph E	1901-1964	Charlotte E	1911- --
Josephine M	1903- --	DARNELL, Wilbert	1904-1957
ROW 4		Florence I	1905-1980
PIPER, Charles F	1913-1972	DARNELL, Charles E	1875-1955
Mary Ellen	1918- --	Barbara D	1878-1962
MARCUS, Joseph F	1902-1960	SARGE, Samuel S	1886-1972
Cathleen "Cat" A	1901- --	Anna T	1884-1957
KUNTZ, William H	1892-1959	PROFANT, Andrew	1883-1963
Emma C	1891-1967	Anna	1884-1975
BROWN, Margaret G	b Oct 29 1892	STROSS, Dora R	1893-1979
	d Sep 30 1969	DILORETO, Edward	1902-1959
Elbert D	Jul 7 1889-Dec 15 1967	KERN, Paul R	1915-1969
MEYER, Cletus E	Aug 31 1926 - --	Jeanette M	1918- --
Ruth E	Jun 19 1928-Apr 23 1960	CLOSE, Constance Jean	b Sep 4 1959
WENZEL, Edward K	1883-1965		d Oct 5 1959
Katherine	1901- --	WEIRICH, Glen J	1894-1973
LENTNER, Frank R	1895-1978	Emma M	1900- --
Millicent M	1903- --	DEMANDO, Ignazio	1888-1964
SIMON, Leo C	1905-1961	Stella	1890-1969
Josephine C	1907- --	BALAS, Thera	1884-1959
PADGET, Margaret M	b Sep 7 1919	STIPETICH, Frank	1886-1964
	d Dec 4 1960	Mary	1884-1966
Martha U	Jul 19 1888-Dec 11 1960	SMER, George	1889-1959
MUZI, Louis G	b Feb 22 1916	Rose K	1893-1978
Tec 5 OH Hq Co	d Jan 8 1951	HOPCEVAR, Anton	1891-1956
3342 Sig SVC BN WWII		Johanna	1898- --
URBAS, Louis	1886-1963	GOLOB, Matthew	1878-1964
Alice	1890-1977	Rose	1881-1964
ORTIZ, Ralph	Oct 13 1901- -- --	NOVAK, John R	1888-1959
Bella G	Jan 17 1909-Aug 5 1961	Susan M (Parents of	1875-1979
REMLEY, Raymond J	1905-1977	Marilyn and Eleanor)	
Sarah P	1909-1972	FARRIS HEADSTONE	
NEAL, Ollie WWI T4T AL	b Jan 10 1892	NEAL, Mary	Sep 13 1898-Apr 4 1974
42 CO 157 DepBrig	d Dec 27 1968	Ollie	Jan 10 1892-Dec 27 1968
HELLINE, Clarence J	1891-1961	SPEAR, Stanley	1914-1960
Gertrude L	1891-1980	Grace M	1917- --

FRANCHI, Matteo	1893-1961	DOMONKOS, Catherine	b May 28 1951
Contina	1899-1970		d Mar 13 1952
SHANNON, Janice Mae	b Feb 3 1927	CHETELAT, Pierre	b May 14 1890
	d Apr 10 1961		d Apr 18 1952
CARACILLO, Dominick	1894-1975	MONTE, Peter	Feb 28 1901-Apr 26 1952
Carmela	1897-1961	KLEIN, Anna	Jul 24 1883-Oct 19 1952
SHELLAG, Joseph E	b May 7 1920	DURIUS, George	b Dec 27 1921
WWII Pfc OH Co G	d Sep 1 1960	Sgt USA WWII	d Feb 4 1953
47 Inf Regt		STIPETICH, Pauline	b Apr 11 1884
FABIANICH, George	1897-1966		d Mar 24 1953
Mary	1901- --	FLEMING, Thomas P	b Apr 29 1870
GRDICH, Anton	1897-1966		d Apr 13 1953
Roza	1901- --	RODOJEV, Frances	b Nov 2 1919
RESS, Thomas A	1912-1964		d Jun 23 1978
CLARK, John W	1907-1968	RODOJEV, Judith Ann	1945-1953
Velma G	1919- --	RADOC AJ, Joseph	1884-1970
ROW 6		Manda	1881-1953
GIL, Agustin	1899-1979	KRAJACH, George	1892-1953
Palmira	1915- --	Mary	1896-1978
ZWICK, Roman G	1895-1972	GRABER, Timothy James	Sep 30 1953
ZWICK, Clara A	1897-1962	HIMER, Miklos	1894-1954
NASSIF, Charles	1865-1970	NAGY, Gaspar L	1886-1967
Anna	1890-1965	Antonia A	1890-1977
JOSEF, Richard	1886-1963	ANSLAVAR, Julia	1890-1975
THOMAS, Louis	Feb 3 1902-Apr 31 1973	William	1878-1954
DOMINGUEZ, Bonny	1910-1977	KOZLEV CAR, Jennie	1895-1969
NABARRO, Mary	1911- --	John	1895-1954
RADOJAC, Anna	1908-1968	DEMANDO, Catherine Maria	6y 5m 8d
Mary	1911- --		Oct 21 1947-Mar 29 1954
MCGOWAN, Opal N	1894-1974	PIETRANGELI, Mary	1909- --
BACHTEL, Charles A	1894-1961	John	1903-1954
Estella M	1890-1968	VICEBAN, Mathew T	1899-1955
Mary E	1920- --	BARICH, Nikola	b Nov 20 1875
FARRIS, Leo	Jun 15 1890-Sep 4 1961		d Aug 7 1955
George E	Sep 25 1886-Mar 4 1968	FLAVIANI, Augusto	1897-1955
Minnie M	Oct 10 1906-Jan 24 1979	HROVAT, Anton	b Jan 10 1890
YACAPRARO, Serfino	1904- --		d Dec 7 1955
Mary Husar	1894-1961	SYLVESTER, Marino	1896-1975
Helen	no dates	Mary	1903-1966
MORROW, Glenn T	1910- --	Anthony G	1938-1956
Alvern E	1915- --	TALERICO, Saluatore	1874-1957
Robert J	1941-1961	WARTH, Edward	1883-1957
ALLMAN, Paul "Terry"	b Aug 7 1919	JOHNSON, Clarence C	1892-1957
	d Aug 8 1968	CORDILLO, Andres Malacon	
ZELEI, Mary	Sep 15 1889- -- - --		Apr 7 1901-Apr 3 1957
Mike	Dec 22 1885-Oct 8 1968	GERBASI, Vincenzo	b Sep 1 1888
ALLMAN, Fred	Cpl OH b Jul 20 1896		d Apr 22 1957
323 MchGunBN WWI	d Feb 28 1970	SABATIN, John	b Dec 22 1880
ALLMAN, Mary M	1901- --		d Sep 11 1957
ROW 7		VITTLING, Anthony	1884-1962
GUERRERO, Evaristo	1896-1951	Frances	1886-1957
GARDNER, Anthony H	1900-1951	REEDER, Irene L	1897- --
MURPHY, John R	Sep 18-19 1951	George C	1895-1957
ANSLOVER, Louis	1894-1951	CUMMINGS, Elizabeth A	1886-1957
VACCANI, Aulelio	1900-1956	PUSTOY, Nick	Sep 6 1888-Dec 9 1961
Catherina	1901-1952	Barbara	Mar 28 1895-Jan 3 1958

ROW 8		ROW 9	
FERRARO, Louis	1873-1934	GOTTLER, Mary	Aug 3 1876-Nov 27 1951
GRDEN, Katrina	1857-1934	Frank	May 17 1875-Sep 14 1928
ANSLOVER, John	1879-1934	Oui riposa Fu Migheli	
NODO, Sandy	1877-1934		28 Genna 10 1886-19 Agosto 1929
PENDOLINO, Frances	b Jan 12 1889	BLANK STONE	
	d Jan 13 1935	MARGSON, Dommic	1909-1930
Frank	Sep 19 1889-Nov 1 1966	GALLAS, Mary	1893-1930
PELLEGRINI, Guiseppe	b Mar 24 1884	BRISGAL, Frank	1854-1930
	d Mar 1 1935	SELAN, Louis J	b Mar 14 1884
PELLEGRINI, Theresa Marie	Dec 4 1964		d Oct 15 1930
JOSEPH, James	1867-1935	BALALA, Magdalene	1892-1931
FERRERO, Emilia	1871-1935	GARDNER, Anthony	1869-1931
BROGLIO, Dolores L	1930-1935	CSONKA, Frances	1893-1931
CRESCENZE, Richard A Jr		CONNORS, Thomas J	1881-1931
	Dec 30 1963-d Jan 1 1964	CARRANCHO, Francisco S	b Feb 19 1894
SAMOS, Ivan	1889-1935		d Dec 17 1931
NEMETH, Stephen	1913-1936	BOSCH, Amelia M	b Apr 11 1858
GALLAS, Anna	1918-1936		d Dec 5 1932
CUNNING, Katherine	1873-1936	CLARK, Peter B	1876-1932
VALENTINE, Frank	1883-1936	KOBOLAK, Joseph I	1890-1933
RUGGIERI, Phillip	1922-1936	BONTA, Peter	d Apr 16 1933
CEPRIS, Victor	1874-1936	SMITH, May Clark	1881-1922
PAYER, Michael	1888-1936	BUSSE, John	1861-1922
RINALDI, Rinaldo	b Mar 14 1900	TOTH, Joseph	Jun 22 1878-Aug 29 1922
	d Dec 3 1936	CERNEA, Mary	Sep 7 1906-Sep 18 1922
GRECO, Mary	1908-1936	NARO, Carlo	1902-1928
MEDRANO, Velia J	1933-1937	BEPEMKO, illegible	?1887-1923
MACCORA, Vincent	a 6months no dates	SCHMIDT, Anna	1872-1928
JURKOVICH, Antony	1888-1937	FURMAN, Mary	1910-1925
PAUL, Andy	1902-1937	CARTIER, Rosa	no dates
FARRIS, Sadie w/o Leo	1905-1937	JUZBASA ?, Rosa	1865-1928
TRGOVCEVIG, Tony	b Jan 17 1892	HORVATH, Mary	Nov 5 1913-Apr 1 1924
	d Nov 19 1937	ROW 10	
BALALIA, Joseph A	1879-1937	MAGISNO	1879-1916
NAVARRO, Pablo	1892-1938	PENDOLINO, Frank	Apr 24 1933
SHELLAG, Paul	b Mar 14 1882	SKIRTECH, Joseph	b Feb 6 1925
	d Jan 8 1945		d Feb 11 1927
Mary	Mar 1 1888-Jul 28 1938	PAYER	Feb 10-22 1927
ERDERLY, Elizabeth	1882-1938	CARR, Bernard	b Apr 16 1882
YOB, Lawrence W	1880-1954		d May 21 1914
YOB, Elizabeth Ann	1902-1939	BRANKEL, Mary J	Apr 1 1935
NODO, Mary	1889-1940	JONES, Patricia A	1926
PRADO, Francisco G	b Mar 6 1906	VAS, Istvan,	d in his 26th year
	d Jun 5 1940	(In Hungarian)	
JACOBS, Robert K	1928-1940	PUBLIO, John	1876-1915
LEININGER, Theresa M	1865-1940	PRAZNIK, Ignac	b Jun 25 1881
UNGLEAN, Gavrila	b Jul 15 1888	"Husband"	d Feb 4 1926
	d Nov 28 1940	PRAZNIK, Katarina	b May 5 1885
SCIORTINO, Giacinto	1881-1941	"Wife"	d Oct 10 1925
KRNJAK, Luka	Aug 24 1885-Jul 6 1941	BOSCH, Charlotte A	1897-1917
SISTOCK, Mariel	1888-1941	ILLEGIBLE NAME	1874-1917
LONG, Felicia	1892-1976	COMLUNA, Arel	b illegible
Mike	1868-1941		b in Transylvania d Apr 21 1918
KOEHN, Otto J	1868- --		d in Massillon, OH.
Ida L	1872-1941		(In Roumanian)

ANTOL, Gyorgy	b Aug 15 1888	KOSTELL, Edward	1928- --
b Heves Magharodi	d Nov 22 1918	Joseph	1922-1977
(In Hungarian)		Mary	1928- --
BODA, Sandor	d Nov 25 1918	KRAUS, Clarence L	1911-1964
Mourned by Elizabeth and	17y	Rita Jean	1920-1981
Orphans Maria Roza, Steve,		ANSLOVER, John M Jr	b Jan 6 1909
and Helen. (In Hungarian)			d Sep 10 1964
DURUS, George	d Dec 1919	ANSLOVER, Louise	1886-1967
b Hungary; d Massillon, OH	63y	ANSLOVER, Pauline F	1914-1967
(In Roumanian)		Rudolph L	1916- --
GOLUE, Ankola	1889-1913	OBERHAUSER, Marcellus H	1906-1980
STEPETIC, Manda	Feb 4 1926	Ruth J	1912- --
PABIC, Pero	1884-1949	FITZGERALD	no dates
ALMASAN, N (In Roumanian)	1862-1919	NOVAK, Louis	1903-1970
From Sigisoara		Emma L	1908- --
TISUSAN, Joan	d Aug 8 1919	MASTNICK, Joseph A	b Nov 24 1912
From Valandorf (In Roumanian)		Tec 5 USA WWII	d Jul 27 1976
SHAMOON, Sada Salah	1861-1920	WANTZ, Andrew M	b Dec 19 1894
FETEAN, Eronim	1877-1920		d Nov 16 1975
CASE, Mary E	1885-1920	HOUT, William C	Oct 11 1921- -- --
GLOVA, Lina	d Jul 25 1921	Mary A	Apr 1 1920-Apr 10 1971
From Sigisoara (In Roumanian)		HOWELL, Anna F	1904-1975
FRANTZ, Otto P	1887-1920	Virgil T	1903-1971
RAKOCLJA, Marko	1898-1920	HOWELL, Paul V	b Oct 13 1923
BATUSIC, Nicholas	1911-1920		d Dec 5 1973
CIPRIS, Frank	1901-1920	NEIDER, June E	b Jun 11 1917
PRISCHICH, Mike	1894-1921		d Feb 7 1972
DENY, Frank J	1872-1921	<u>ROW 3</u>	
Mary h/w	1874-1958	MILCHAK, Julius E Sr	1914-1964
<u>ROW 11</u>		Eileen M	1917- --
SMER, Rose Marie	Aug 7 1942	BALSERA, Bruna	Oct 20 1906- -- --
EDWARDS, Donna Jane	1941-1942	Charles	Apr 25 1900-Oct 7 1968
MARCOS, Edward	b Sep 5 1930	RUBIO, Frank	1902-1980
	d May 13 1932	Helen M	1912- --
CROSS - ILLEGIBLE		COYNE, Marian K	1917-1975
BUZILLE, Florian	1916-1918	John H	1913- --
ZALAC, Mary	b Nov 10 1918	John W	1940-1941
d/o C & B Zalac	d Feb 22 1919	William F Cpl OH CoC	b Dec 10 1946
BOGOVIC, Anna	Seb 30 1920	l SPBN l Mar Div	d Jan 11 1967
<u>SECTION I - Read W to E</u>		ZINGRONE, Mary	Dec 18 1927- -- --
<u>ROW 1</u>		Emanuel	Jul 3 1930-Sep 5 1967
MARTIN, Mary	Sep 5 1912- -- --	ZINGRONE, Mariangela	Dec 20 1898- --
Angelo M	Feb 26 1915-Feb 25 1972	Dominic	Aug 8 1903-Oct 24 1977
Angelo R	Aug 17 1952	SLINGER, Rosa I	1887-1971
DEMPSTER, Lawrence	1910-1970	GABRIEL, Blanche A	May 29 1906- --
Louise	1909-1969	Albert J	May 15 1895-May 15 1878
POWERS, Edward M	1891-1968	NODO, William	1908-1976
GUIFFRE, Anthony	1892-1966	Bessie M	1912- --
Josephine	1916- --	NARRO, Angela M	1919-1971
FABIANICH, Jayne A	Aug 12 1947-- --	Antonia D	1910- --
Paul M Sr	Jul 9 1945-Jun 22 1969	BERBARI, Mary	1897-1976
NOVAK, James G	1916-1969	Nicholas F	1884-1971
MORELLI, Pasquale	1903-1978	JURKOVICH, Rudy	1924- --
Margaret	1919- --	Virginia "Virg"	1924-1972
KLAR, Herman K	1908-1977	PAUL, John F	1918- --
Catherine N	1911- --	Irene R	1912-1977

<u>ROW 4</u>		GIMINEZ, Thomas	1892-1953
HERMAN, Albert C	1902-1968	Violet V	1911-1981
Gladys T	1907- --	HINTON, Anna Theresa	b Jan 12 1893
DOMINGUEZ, Willelado	1891-1966		d Aug 21 1958
Dolores	1900- --	BRUMME, Helen G	1892-1977
BURZA, John	1913-1966	William F	1880-1963
Victoria	1917- --	BATUSIC, Stephen	1892-1962
SARACHENE, Lucy	b Aug 10 1880	MASTRONI, Anonio	b Feb 15 1892
"Mother"	d Jun 11 1968	Pvt OH WWI	d Sep 23 1962
SARACHENE, Inez A	May 11 1911- --	Co K 166 Inf PH	
John J	Apr 18 1907-Mar 12 1977	KERESZTURI, Terez	1889-1963
SARACHENE, U S Vet Marker		VUKELIC, George	1913-1962
SARACHENE, Edith K	1918-1966	Rose	1913- --
ROSS, Frank	Jul 30 1887-Jun 12 1979	ELUM, Joseph A	b Apr 19 1895
Mary K	Feb 7 1887-Aug 16 1964		d Jun 8 1969
HOCEVAR, William A	1925- --	GARCIA, Jose F Pvt	b Mar 19 1900
Marilyn J	1930- --	OH 8 SerCom WWII	d Nov 13 1967
Gary E	1951-1979	LOPEZ, Manuel	1896-1968
BOWMAN, Clark A	1901-1975	Mary K	1913- --
Myrtle E	1906- --	BAUMGARTNER, Aloyz	1937-1982
BROWN, Harriet J	b Mar 15 1890	STRAIGHT, Timothy	1981-1981
	d Jul 7 1975	CHETELAT, Rosa	1896-1981
ECKSTEIN, Donald P	1922-1972	<u>ROW 7</u>	
RUGGIERI, Silvio	1887-1979	DEMARCO, Maria L	b Nov 11 1892
Adeline	1898-1980		d Dec 22 1941
PORINI, William	1917-1972	HEALY, Agnes E	1882-1970
Josephine	1916- --	John P	1877-1942
KILGORE, Lillian C	1928-1973	KRIZMARICH, Andy	b Dec 10 1892
Donald E	1926- --		d Apr 25 1942
<u>ROW 5</u>		HELFERTY, William	1865-1942
RUBIO, Gines	Sep 28 1900-Aug 14 1978	DOMINGUES, Peter	1927-1942
WAIKEM, Frank	b Sep 15 1890	MAJCAN, Margaret	1885-1974
WWI Cpl OH Co F	d Jan 25 1970	Steve	1878-1943
147 Inf 37 Div		SLADAVIC, Frank W	1912-1944
LICHTMAS, Francis	b Jan 6 1894	TURKALL, Vera	1919-1946
	d Oct 4 1979	MADARAS, Kathaleen	1863-1946
William	Apr 18 1898-May 26 1964	MILLER, Mike	1885-1946
ERTLE, Clarence L	1886-1973	KASTELIC, James	1897-1946
Ethel V	1890- --	CINDRICH, ?	1888-1959
HOFFNER, Jerry Lee	b Nov 30 1950	PUSKARICH, Mike a 65y	d Jul 26 1959
	d Jun 18 1970	<u>ROW 8</u>	
HUNTER, Veronica M	b Jan 9 1950	ROME, Lawrence	1885-1924
	d Aug 20 1971	MASTROIANNI, ?	b Jan 7 1923
RUGGIERI, Shirley M	1927- --	s/o F A & A	d Mar 24 1925
Matthew O	1926-1979	KELLEHER, Catherine E	b Jan 11 1883
FERRICH, George P	1917- --		d Nov 6 1969
Mary Jo	1920-1972	William H	Apr 11 1876-Apr 19 1925
(married Oct 2 1954)		FOLEY, William	1891-1929
ROBERTS, Anthony Sr	Aug 8 1904- --	PARSITTIE, Carl	Apr 18-Dec 22 1929
Thelma E	Jun 11 1913-May 17 1972	s/o C H & S V Parsittie	
<u>ROW 6</u>		SARACHENE, Cora	1910-1935
SIMON, Joseph Sr	1870-1958	J Annunzio	1903-1948
DELONG, Jo Ann K	1941-1958	SARACHENE, Clara C	1873-1939
Magdeline A	1918- --	SARACHENE, Ralph	1877-1942
Wilbur R	b Jun 23 1916	SARACHENE, John Sr	1857-1939
Pvt 247 BU AAF	d Nov 20 1963	ROSS, Louis M	Nov 28-Dec 1 1943

SARCHENE, Louis A b Jun 23 1920
 Pfc OH 134 Inf d Aug 26 1959
 35 Inf Div WWII BSM
 MATHIAS, J illegible
 LICHTMAS, William J b Jan 20 1926
 d Oct 28 1929
 MAROBITO, Antonia S b Nov 1 1882
 d Jul 6 1929
 MORABITO, Frank b Apr 12 1926
 d May 3 1927
 BELL, Frederick M 1860-1921
 Laura M h/w 1876-1963
 SLADAVIC, John W Jr 1915-1939
 PAUL, Frances M b Jun 16 1892
 d Dec 9 1953

Martin J Nov 10 1891-Nov 2 1944
 MOOR, Mathias J s/o M & M 1928-1929

SECTION ON MAP - NOT IN USE - SOUTH

Read N to S; Rows W to E.

ROW 1

CAMPISI, Gasper b Apr 21 1924
 Pfc USA WWII d Mar 12 1977
 Delores 1924- --
 PELLERIN, Gabe b Jul 30 1891
 d Dec 1 1974
 MALLOY, Patrick J 1964-1974
 Sylvia A 1931- --
 Joseph P 1932-1982
 SKIRTECH, Peter Jun 27 1931

ROW 2

BROGLIO, Julius "Popa" 1898-1980
 Silvia C "Nona" 1902-1980
 (mar Aug 1 1920)
 Died as a result of
 house fire - arson

TAKACS, Joseph 1909-1976
 Julia 1914- --
 PETERS, Harold S 1917-1980
 Catherine L 1918-1976
 ? , Joseph illegible
 SHULOCK, Stephen Aug 8-12 1912

ROW 3

GOTSHALL, Thomas M b Nov 3 1921
 d Oct 22 1973
 SEACHRIST, Paul J 1911-1974
 Mary A 1911- --
 BUSHWAY, Harry E b Apr 9 1905
 d Jul 19 1976
 Thelma K Aug 2 1904-Mar 31 1973
 PRATO, Joseph 1883-1973
 KUNTZ, Illegible illegible
 DOTTANIO, Baby illegible
 LOMONT, ? no dates
 KOPRVEC, Frank 1884-1922
 KOPRVEC, Joseph s/o F & J 1909-1910

ROW 4

ULIVETO, Tony no dates
 Joanne no dates
 T K 18y Sep 4 1956-Jul 2 1974
 BLANTZ, Raymond L 1906-1974
 Katherine J 1910- --
 MCGINNIS, Michael b Sep 1945
 d Jul 5 1974
 MASTNEK, Joseph s/o J&A d Sep 9 1911
 JOSEPH, Dina w/o Joe 1860-1912
 Dina - Inf dau 1911-1912
 ILLEGIBLE STONE
 OHMAN, Mary 1900-1944
 NARO, Theresa 1883-1916
 STEVENSON, Dina 1894-1912

ROW 5

TALERICO, Anna G b Mar 14 1906
 d Jun 4 1977
 Ralph A Oct 11 1905-Jun 27 1972
 KOSYLO 1894- --
 TURKALL, Thomas 1913-1072
 Sophie 1917- --
 MCGINNIS, Robert L 1915-1973

ROW 6

ANTHONY, Juliet 1926-1926
 BUTCHER, Amelia J Jan 26-May 16 1925
 KOZLEVCAR, Johnny b Jul 10 1918
 d Sep 11 1924
 CSONKA, Joseph 1924-1924
 KOSTELL, Edward R b Dec 7 1920
 d Sep 24 1922

SECTION ON MAP - NOT IN USE - NORTH

Read W to E; Rows read N to S

ROW 1

NELSON, John Sep 8 1872-Sep 6 1905
 NELSON, Mary Emma 1910-1911
 Karl N 1908-1910
 NELSON, Andrew Aug 5 1870-Aug 30 1916
 NELSON, Mary E 1847-1923
 NELSON, John 1839-1900
 MOORE, Anna Feb 12 1879-Nov 23 1888
 MOORE, John E 1921-1921
 Franklin A 1913-1917
 MOORE, John E Apr 7 1881-Nov 10 1965

ROW 2

MILLER, Herbert F 1892-1947
 MILLER, Fredericka Aug 26 1868-- --
 MILLER, Jacob A 1860-1929
 NELSON, John b Aug 29 1839
 "GAR" d May 1 1900
 MOORE, Bartin J 1848-1917
 Rosa M h/w 1855-1915
 POWERS, Laura C 1879-1972
 KEGLER, Leo T 1894-1954
 KEGLER, Anthony C 1850-1921
 Mary C 1852-1922
 KRAMER, Anthony 1841-1940

KRAMER, Elizabeth	1843-1904	? , Andrew	1872-1901
MONPER, Vinzenz	37y9w5d d Mar 3 1869	EBER, Edward	1853-1907
<u>ROW 3</u>		Phoebe	1865-1950
MILLER, Gladys R	1920-1921	GREENWALT, Harry F	1882-1921
NELSON, Alma Gilli	1917-1945	KRAMER, Joseph	1870-1896
NELSON, Eva M	1884-1968	Anna M	1873-1928
Charles J	1883-1962	KRAMER, Edith I	1894-1948
MILLER, Louise L	1900- --	SEIFERT, Albert S	b Dec 26 1877 d Dec 9 1899
Elmer S U S Vet	1891-1942	HERMAN, Joseph	1864-1931
MOORE, Clarence A	1890-1966	Martha	1866-1913
Ethel C	1889-1982	GROJEAN VAULT - Date	1896
HEYMAN, Bernard	1869-1937	KRAMER, Lillian	1879-1969
HEYMAN, George	1824-1905	Joseph	1869-1960
Mary Eva Aug 17 1834-Jan 29 1898		Clara	1872-1896
HEYMAN, Charles	1874-1918	ECKSTEIN, Elizabeth A	1860-1949
BLANCHARD, Joseph F	1869-1945	ECKSTEIN, John	1855-1928
Elizabeth	1868-1948	ILLEGIBLE, Michael ?	
DONANT, Joseph A Sr	1863-1939	MCGINNIS, James	1861-1907
Mary M	1865-1962	MCGINNIS, Patrick	1837-1910
Mary	1890-1906	Catherine h/w	1840-1923
<u>ROW 4</u>		MCGINNIS, Edward	1868-1912
KLINE, Edward J	1886-1952	<u>ROW 2</u>	
Anna L	1886-1964	WETZEL, Catharine	1862-1866
FROMHOLTZ, Nicholas	1857-1932	WETZEL, John	1867-1869
Emma h/w	1860-1937	WETZEL, Florence	no dates
? , Dorothy	illegible	WETZEL, EDITH	1912
HEYMAN, G K Jr	1856-1925	WETZEL, Mary E	1859-1945
MALLOY, Mary M "Daisy" d Mar 27 1889		WETZEL, Andrew	1850-1927
d/o J H & L V	15y 8m 26d	? , Leroy s/o W & D	1900-1900
SCHAIBLY, Elizabeth	1854-1931	WETZEL, Conrad	1847-1927
OLIVER, Elizabeth	1837-1932	EBER, Franklin P	1889-1927
Francis Co K 115 OVI	1832-1922	EBER, Rose L	1893-1982
<u>ROW 5</u>		GREENWALT, Charlotte	1885-1932
ZAVACKY, Andy a 56y d Feb 3 1942		BRUCH, Grace M	1888-1928
VIDOVICH, Pete	1884-1941	<u>ROW 3</u>	
ILLEGIBLE STONE		WETZEL, Clarence M	b Aug 27 1877 d May 10 1950
HENRICH, William d Oct 9 1835		WETZEL, Clara C	1884-1920
40y 2m 17d		MEININGER, Minnie A	1863-1940
2 ILLEGIBLE STONES		2 ILLEGIBLE STONES	
KOWRY, Frank 1867-Mar 29 1904		EGGENSCHWILER, Paul R	b Dec 11 1921
b in Austria Criner		Sgt USMC WWII	d Dec 19 1976
? , Infant -"Joe's sister"?		EGGENSCHWILER, Frederick J	1908-1963
<u>SECTION D - EAST SIDE</u>		BROGAN - MCGINNIS	
Read W to E; Rows read N to S.		Dennis	1829-1907
<u>ROW 1</u>		Nancy Ann	1832-1904
WITT, Joseph	1869-1892	Peter	1866-1934
WITT, Charles	1876-1895	Peter	1873-1952
WITT, Lucas	1835-1879	Mary Ellen	1878-1954
WITT, Harriet	1835-1900	SMITH, Benjamin F	1870-1913
WITT, Clara	1860-1947	Rose Kramer	1872-1926
WITT, Victoria	1879- --	SMITH, Benjamin P	1898-1917
MEININGER, Stephen	1858-1923	SMITH, Mary A	1903-1930
MEININGER, Anna C b Jun 26 1863		WEINSHEIMER, Edgar J	1889-1973
w/o Stephen d Oct 8 1887		Eva S	1891-1962
RODOJEV, Robert Lewis b Jan 9 1939			
d Sep 13 1940			

KRAMER, Eva	1832-1916	HACKETT, "Mother"	1862-1925
KRAMER, Philip	b Jul 13 1828	"Father"	1854-1923
	d Jan 17 1903	Victoria	no dates
KRAMER, Felix	1867-1927	Leo	no dates
<u>ROW 4</u>		GALLIGAN, Frank P	1873-1933
WETZEL, Gertrude	1850-1927	GALLIGAN, Amelia C	1874-1944
John	1854-1938	GALLIGAN, Frank P	1905-1969
SCHMADER, Susan Jane	Aug 20 1946	GALLIGAN, Thomas	1903-1971
WITT, Fra ^{nk}	d Feb 9 1908	<u>ROW 2</u>	
s/o M & G	36y 9m 22d	ILLEGIBLE STONE	
Mathias	39y 3m d Jun 21 1877	SHARP, Thomas A	d Jun 2 1868
WITT, Sarah	d Apr 12 1877	s/o J A & M A	7y 3m
d/o M & G Witt	1y 9m 5d	SHARP, James	a 55y d Nov 1 1881
George	d Jan 13 1878	James	21y7m11d d May 21 1892
s/o M & G Witt	4y 1m 27d	Mary A	a 42y d Dec 28 1883
MCGRAW, Rose O'Donnell	no dates	SMITH, John J	1859-1908
GANNON, Mary O'Donnell	no dates	Mary E	1858-1907
O'DONNELL, James U S Vet	no dates	Same stone as SHARP	
Sarah E	no dates	DILLON, Matilda T	1870-1945
Rose Margaret "Mother"	no dates	Thomas J	1871-1955
O'DONNELL, John C U S Vet	no dates	MCGREAL, Florence	1889-1964
DONANT, Leo P	1898-1963	James	1877-1940
Brigetta A	1900-1978	MCGREAL HEADSTONE	
<u>ROW 5</u>		WITT, Christian	b Dec 22 1799
CLAUSS, Anthony U S Vet	1851-1927		d Oct 13 1879
Magdalana h/w	1852-1932	Elisabeth Schott	b Nov 19 1803
Tarasa	1879-1894		d Sep 11 1879
Otto	1882-1906	(Inscription in German)	
OEHL, Andrew	1861-1940	HOLZBACH, Peter	d May 13 1895
OEHL, Christena	1865-1944		50y 9m 8d
KOHE, Magdaline	1858-1935	FROELICH, Susan	1850-1911
Nicholas	1860-1929	ANATONIE, Allice	d Sep 1 1895
HAFFNER, George a 36y	d Aug 12 1890	d/o N & E A	1y 10m
BROKEN STONE		BELL, Elizabeth	1842-1918
SCHAUFLE, Emilia R	d Feb 6 1874	BELL, Stephen M	1866-1916
d/o L & B	5m	PETTIT, Floyd L	1898-1973
OMELIA, Bridget	d Oct 9 1869	Kathryn C	1890-1978
w/o Patrick	48y 1d	<u>ROW 3</u>	
<u>ROW 6</u>		KILWAY, Anthony	1830-1869
HOFFMAN, Mary L	1880-1947	Mary	b Aug 5 1832
Peter	1877-1933		d Oct 25 1897
FLOOM, Carlos Jerome	1898-1900	GUTSHALL, Roy	1894-1969
ILLEGIBLE STONE		Mary K	1899-1980
GRUBER, Mary E	no dates	Donald	no dates
SCHRADER, Mary Hellen	b Nov 27 1893	CHARLTON, James K	b Feb 19 1920
	d Dec 3 1895		d Aug 15 1922
?, Lucien Nov 2	illegible	CHARLTON, John R	b Jun 21 1918
<u>SECTION D - NORTH SIDE</u>			d Feb 25 1919
Read E to W; Rows 1 to 3 read S to N.		LONHGEIER, John	1852-1911
<u>ROW 1</u>		Rose h/w	1863- --
YOUNGBLOOD, Paul	1912-1918	Rows 4 to 6 read N to S	
Mary L	no dates	<u>ROW 4</u>	
HOLZBACH, Mary w/o Henry	1871-1914	BARNHART, Joseph	1838-1916
BELL, Bernard	1868-1914	BARNHART, Elizabeth	1843-1912
BELL, Florence M	1860-1908	MOORE, Loyola M	b Feb 7 1924
Edward S	1870-1881		d Sep 4 1967

ROW 5
 KILWAY, Hugh 1859-1936
 KILWAY, David 1861-May 10 1938
 3 ILLEGIBLE STONES
 KILWAY, Leo J 1884-Feb 10 1945
 KILWAY, Anthony 1893-1897
 ROW 6
 MOYLAN, Patrick 1820-1883
 Ellen w/o Patrick 1829-1900
 MOYLAN, Florence 1882-1884
 Theadore 1867-1885
 Joanna 1863-1888

Mausoleums & Sec I copied Jun 27 1982
 by Lillian Roudebush.
 Sec B, C, F, G, Not in use - North &
 South, D - East & North Side copied
 by Rochelle Price - Summer of 1984.
 Sec E, F - South, and Sec I copied
 June 27 1982 by Lauren Landis, Mary
 Murphy, Ralph and Virginia Welch, and
 Hazel Murphy. Rechecked by Rochelle
 Price Summer of 1984.

THE FOLLOWING INSCRIPTIONS FROM BLUE
 HEALD & PAXTON CEMETERY RECORDS. (If
 stone remains or is illegible, poss-
 ible duplication in above cemetery.)
 SUBMITTED BY: Rochelle Price

BECHLER, Ida 1m20d d Aug 15 1861
 Julia 1m15d d Aug 20 1861
 dtrs/o F & B Bechler 1m 15d
 BECHLER, Isabelle d Jul 30 1866
 d/o F & B Bechler 1y 2m 1d
 BLOCKER, Baby no dates
 CASEY, James no dates
 Same stone as KING & WILLIAMS
 DEESER, Louisa Witt d Aug 30 1901
 32y 2m 3d
 FALKE, Charly s/o G H & E illegible
 FALKE, Raymond b Sep 18 1871
 s/o W H & C Falke d Apr 28 1888
 FRAPSTOCK, Frances M d Jan 24 1869
 d/o W & S 2y 11m 24d
 FULTMOR, A D F no dates
 FULTMOR, M B F no dates
 FULTMOR, Caroline d Jul 16 1867
 d/o A & D 2y 8m 13d
 FULTMOR, Joseph J d Sep 26 1862
 s/o L & M B 5y 3m 1d
 FULTMOR, Julia d Jul 28 1872
 d/o A & D 7y 8m 26d

GRAYBILL, Martha T b Jun 2 1846
 d Aug 23 1895
 HIGGINS, Charles & Elizabeth no dates
 Same lot as John & Marg Higgins
 HOBAN, James P no dates
 HOCH, Christine no dates
 HOEHN, Felix ly 11m d Jan 8 1895
 HOLZBACH, Leo P d Aug 20 1896
 s/o H & M ly 11m 17d
 KING, M H no dates
 Same stone as CASEY & WILLIAMS
 LOMADY, Hubert b May 6 1875
 s/o R & M 3m 8d
 MALONEY, Father no dates
 MALONEY, Mother no dates
 MCBRIDE, Bridget d Apr 1 1864
 w/o Thomas 42y 6m 11d
 MCBRIDE, James d Oct 2 1869
 s/o T & J 1m 1d
 MCBRIDE, Thomas d Jun 7 1862
 S/o T & B 3y
 MCGOVERN, Margaret b Mar 1 1817
 w/o Bryan d Dec 25 1889
 MCGRATH, George d Dec 18 1920
 MEININGER, Ferdinand L b Oct 20 1892
 s/o S & M d Jan 20 1894
 MEININGER, Teresa M b Oct 20 1897
 d/o S & M d Jun 15 1898
 O'MALEY, Frances d May 3 1880
 s/o J & J 2m 27d
 OSTHEIMER, Mary F d Apr 11 1863
 d/o J & S 4y 11m 11d
 OSTHEIMER, Paul Howard no dates
 SONNHALTER - HEIMANN VAULT:
 SONNHALTER, Jacob L d Sep 21 1876
 s/o Philip & C M 13 d
 SONNHALTER, Mary C b Mar 7 1843
 d Feb 8 1934
 SONNHALTER, Philip b Apr 8 1843
 d Sep 14 1915
 SONNHALTER, Philip J d Aug 29 1873
 s/o Philip & C M ly 9m 26d
 HEIMANN, Mary C Sonnhalter
 Nov 4 1865-Nov 26 1898
 w/o August Heimann
 WALKER, Anna no dates
 WEILER, Julia E no dates
 d/o D & M ly 8m 11d
 WILLIAMS, Catherine no dates
 Same stone as CASEY & KING
 WITT, Catharine 1862-1866
 WITT, Florence no dates
 WITT, John 1867-1869

LOCATION: S8. Corner of 1st St NE and Cherry Rd NE in Massillon.

Starting at northwest corner-Parking
lot and Convent. Rows read N to S.ROW 1

SIFFRIN, Philip b Nov 13 1889
d Jan 25 1949
Regina Sep 19 1894-Jun 19 1976
SEIFERT, Helena 1846-1917
SEIFERT, Martin 1844-Aug 4 1898
53y 1m 5d
HENRICH, Florence M no dates
HENRICH, Charles J 1884-1914
CLEMENS, Flora O 1870-1902
OSTER, Frank S 1882-1918
OSTER, Mary 1872-1928
ILLEGIBLE STONE
KEMMER, Katharina d Jul 3 1870
65y 10m 29d
KEMMER, Christian d May 10 1882
76y 10m 6d
ROUP, Mary 1848-1889
WORTH, Frank X 1859-1936
WORTH, Helen 1863-1939
BECHER, Mathias d Sep 10 1871
51y 2m 8d
ILLEGIBLE STONE
ERTLE, Katherine 1867-1940
ERTLE, Louise 1858-1944
ERTLE, Frances 1856-1940
ROW 2
KURTZMAN, Harold J 1910-1977
Mary E 1918- --
STUHLDRER, Jacob 1876-1959
Genevieve 1879-1932
GRIFFITHS, Lucille B 1906-1949
John K 1905-Feb 20 1974
SIFFRIN, Henry 1853-1925
Barbara 1853-1919
SIFFRIN, Louise 1881-1968
SEIFERT, Helena 1846-1917
Martin 53y11m5d d Aug 8 1898
Martin L 1889-1962
Emma C 1891-1978
ROHR, Henry Nov 30 1883-Aug 10 1910
(Same stone as SEIFERT)
SCHAIBLY, Charles 1854-1925
SCHAIBLY, Wilhelmina b Jan 19 1853
w/o Charles d Jun 10 1893
SCHAIBLY, Wilma M 1906-1918
REITMEYER, Veronica d Apr 20 1893
w/o J. Sr. 70y 3m 7d
REITMEYER, Edith M 1907-Dec 6 1973
HENRICH, Albert P 1907-1920
Elizabeth D 1877-1971
Edward M 1876-1970

OSTER, Anthony b Nov 11 1826
d Nov 29 1885
WITT, G. Louis no dates
Co 1, 8 OH Inf. Sp-Am War
WITT, Clara Oster 1874-1958
SCHNEIDER, Joseph C 1845-1925
Catherine C 1841-1913
Francisca C 1814-1907
Gregory C 1857-1889
Philippina C 1840-1919
Benedict C 1851- --
KIRVEN, Sally Ann b Sep 18 1944
d Jan 2 1956
SHADNAGLE, Ellenora J 1859-1937
David E 1859-1934
SHADNAGLE, Joseph A 1830-1914
Johanna 1834-1908
David 1792-1865
HAAS, Jacob W 1861-1947
Mary F 1863-1959
HERSHEY, Frances b May 29 1867
w/o Henry B d Sep 7 1907
ESS, George J 1831-1916
Crescentia M 1843-1919
Alois M 1869-1870
Louisa C 1871-1871
Frank J 1872-1873
STEPHAN, John Jr 1840-1922
Elizabeth 1840-1915
BARNHART, M Jane 1808-1893
CLAPPER, Elizabeth b Dec 31 1871
d Aug 24 1898
ILLEGIBLE STONE
STEMMLE, Joseph 1827-1896
Theola 1829-1904
STEMMLE, Frank Oct 1 1856-Jan 28 1886
Catherine Oct 25 1858-Feb 20 1941
KAMMER, George H 1872-1936
SHAPUITE, Mary Kammer 1835-1919
FIEGENSCHUE, Susannah b Jul 29 1871
d/o J & T 8y 1m 13d
Jacob 43y d Jan 3 1876
SPITTLE, Theresia d Mar 31 1891
w/o Martin 61y
(Same stone as FIEGENSCHUE)
VERMENT, Austin Joseph 1881-1905
Magdalen 1846-1927
John Baptist 1841-1911
ERTLE, Joseph J d Sep 2 1892
67y 6m 18d
Amelia K 84y10m8d d Oct 5 1916
Charles H 4y3m14d d Aug 11 1869
MEINHART, Carl B 1873-1934
Allivena F 1876-1956

HANSEN, Edward F	1874-1958	STEINER, Theresa O	1876-1924
Henrietta J (Henricha)	1872-1927	STEINER, Gertrude F	1907-1915
DAUL, Caroline	1870-1880	STEINER, William A	1871-1960
Anna	1850-1919	PAUL, Vincent J	b May 3 1893
Frank X	1824-1893	Genevieve E	b Jun 24 1900
GRAF, Aurelia	1888-1975		d Dec 22 1968
Herman	1879-1941	PAUL, Margaret K	b Dec 13 1932
<u>ROW 3</u>			d Oct 14 1976
BURWELL, John E	1894-1934	SMITH, Andrew W	1845-1917
KURTZMAN, Harold J	b Dec 15 1910	SMITH, Margaret	1843-1887
Sgt USA WWII	d Mar 12 1977	SMITH, Mary E	1858-19--
EISENBREI, Henry Louis	1891-1972	<u>ROW 4</u>	
Ellen M	1890-1976	WADIAN, George Sr	b Aug 3 1885
PUEGNER, Ernest V	1912-1913		d Apr 2 1946
HARPER, Clarence H	1906-1961	Elizabeth	Oct 26 1887-Dec 23 1955
HARPER, Estella A	1909- --	KOCH, John	1874-1944
WISKOFKSKE, John P	1875-1956	Mary	1875-1944
Elizabeth	1879-1957	Mary d/o J & M	1901-1935
ROHR, Henry A	Nov 10 1883-Aug 10 1910	ZIESMER, Amelia K	b Mar 3 1876
SCHAIBLY, Naomi E	1908-1926		d Dec 11 1964
SCHAIBLY, John C	1880-1934	SCHAUPP, Martha P	1860-1928
HENRICH, George L	no dates	KIEFER, John	1866-1958
GERHART, Mary R	1850-1917	Mary E	1870-1962
GERHART, Martin	1850-1913	KIEFFER, Leo	no dates
PLANT, Edna H	1904-1921	KIEFFER, Peter	49y5d d Feb 12 1875
PLANT, Thomas M	1872-1917	YANDO, Valentine	1842-1904
HENRICH, Harry J	1888-1892	Johanna	1844-1910
OSTER, Caroline E	1836-1926	John N	1885-1900
OSTER, Anthony	1826-1885	Sophie	1877-1964
OSTER, Frederick	1861-1933	HOHNECK, Charles	1880-1945
OSTER, Edith A	1882-1964	Anna h/w	1879- --
OSTER, Charles	1879-1950	(Same stone as YANDO)	
WITT, Louis G Jr	1905-1959	BRESS HEADSTONE	
WITT, Carolyn M	1908-1910	WITT, Elizabeth	b Mar 7 1855
SHAI DNAGLE, Henry A	1871-1947		d Jan 5 1942
SHAI DNAGLE, Emma M	1873-1953	Conrad	Oct 3 1847-Jul 1 1899
CRONE, Joseph A	1869-1942	WITT, Estella A	1886-1970
WILHELM, Emma	Jun 3 1858-Feb 8 1897	WITT, Charles L	1888-1963
BROKEN STONE		Nora E	1893-Jan 21 1973
ILLEGIBLE STONE		BOLLINGER, George M	b Feb 14 1827
STUHL DREHER, Frank	d Apr 10 1880		d Jun 12 1893
	54y 5m 3d	Martha	Dec 23 1830-Sep 16 1905
Margaret	d Jul 3 1881	GERHART HEADSTONE	
w/o Frank	46y 8m 18d	LUCIUS, Louis	Jan 11 1867-Jul 13 1897
Frank C	d Apr 28 1880	Lottie	Jul 13 1876-May 2 1891
s/o F & M	18y 7m 2d	ILLEGIBLE, Clyde	1902-1906
Mary d/o F & M	18y d Jul 29 1876	HAMEL, Cletus B	1901-1977
Katie d/o F & M	18d d Nov 1873	Violet M	1912- --
WARTH, Frank W	1888-1928	PFENDLER, Rita Deck	b Jan 3 1902
WARTH, Charles H	1883-1935		d Dec 5 1926
WARTH, Mary C	1885-1942	WAGNER, Joseph	1863-1903
FOLTZ, Adam L	1857-1933	Mary F	Jul 12 1867-May 3 1944
FOLTZ, Catherine A	1863-1939	WAGNER, Edward J	1905-1924
GABELE, Fridolin M	1873-1966	HAAC, Peter	1811-1889
Anna C	1873-1950	GREENFELDER, George	1871-1938
GABELE, Katherine w/o F M	1876-1902	Thereasa	1874-1965

EWALD, Simon J	14y3m9d	d Jun 2 1889	SWITTER, Christena	1845-1876
WITT, Mary	77y	d Nov 17 1887	SWITTER, Mathis	1845-1879
Antonius	Oct 11 1809-Jan 17 1855		HELSCHER, Verna M	1841-1929
EVALD, Johanis		no dates	<u>ROW 6</u>	
(Same stone as WITT)			MANG, Ella Schaibly	1881-1961
WITT, George I	52y	d Jun 20 1890	FRANZ, Mary E	1855-1939
FOX, Margaret		1846-1915	FRANZ, George A	1853-1919
FOX, George		1852-1913	HICKS, Joseph Eugene	1941
CRONE, Mary	Nov 25 1937-Apr 2 1888		SCHNEIDER, Anna M	b Nov 23 1876
Peter	Mar 27 1833-Jun 29 1883			d Jun 27 1969
ILLEGIBLE STONE			SCHNEIDER, John G	b Nov 10 1867
STEPHAN, John	Feb 17 1815-Feb 21 1901			d Feb 10 1906
Catharine	Feb 14 1817-Dec 23 1901		SCHNEIDER, Margaret E	b Apr 1 1899
WILHELM, John	36y1m25d	d Jun 2 1867		d Nov 12 1961
KOEHLER, John	60y4m25d	d Jul 1 1890	STRYKER, Eugene F	1873-1935
(Same stone as WILHELM)			Elizabeth C	1877-1954
STUHLREHER, Elizabeth	d Dec 22 1876		MILLER, Mother	1843-1931
Catharine	78y	d Jun 2 1885	(Same stone as STRYKER)	
HANKS, Agnes		d May 22 1872	HOUK, Katharine w/o Jos.	1845-1915
w/o George		61y 5m 3d	HOUK, Joseph	1849-1930
HAUSER, John		1835-1911	RHINE, Jacob	1849-1903
Elizabeth		1838-1920	RHINE, Catherine	1859-1913
HAAG, Charles A		1875-1936	CLEMENS, Laura B	b Jun 12 1892
HAAG, Vincent		1830-1906		d Dec 18 1977
Rose		1836-1915	CLEMENS, John	1851-1927
GABELE, Anton	Oct 12 1839-Feb 16 1913		Caroline	1855-1931
Ludwiga	Jan 31 1843-Dec 27 1902		GEIS, Herman J	1889-1956
Peter E	Oct 19 1880-Jan 23 1881		GEIS, Amelia	1887-1964
MaryAgatha	Jan 18 1814-Nov 16 1888		HEITGER, Francis	1820-1872
RICKER, Frederick		1838-1906	HEITGER, Catherine	1824-1877
Martha		1836-1922	GEIS, Helen S	1891-1963
Arlie		1876-1963	GEIS, Grover G	1892-1948
Thomas		1873-1945	ESS, J Joseph	1866-1900
RICKER, John F	Nov 12 1864-Jun 8 1939		ESS, Florence H	1873-1932
YOST, John		1841-1921	ESS, George V M.D.	1854-1921
Barbara		1843-1919	VOGT, William Henry	1834-1909
Jacob		1816-1878	VOGT, Christena	1834-1924
Anna Marie	w/o Jacob	1823-1891	BICKEL, Phillip	1875-1953
George		1871-1884	Katherine	1872-1955
WERNET, Edward J		1849-1909	LAUER, Gertrude	d Dec 23 1873
Emma		1859-1904	w/o Jacob	57y
VOGT, Frank Anthony		b Apr 15 1804	BROKEN STONE	
		d Nov 12 1884	ILLEGIBLE STONE Marie ?	
Mary Frances		b Apr 15 1805	MCNAMEL, Callistus W	d Jul 23 1843
		d Apr 14 1885	s/o D & C	
Frank A	18y27d	d Nov 7 1859	WERLING, Henry E	62y d 1904
KOHL, Nicholas		1831-1901	Co I 195 OIV	
KOHL, Elizabeth		1837-1893	"Mother"	18??
SMITH HEADSTONE			SIBILA, George	66y d Jul 10 1868
<u>ROW 5</u>			<u>ROW 7</u>	
HAMEL, Sebastian		1854-1938	FRANZ HEADSTONE	
HAMEL, Catherine		1856-1934	YOUNGBLOOD, Arline, Frances, no dates	
HAMEL, Gertrude A		1879-1954	Clara, Minnie, Father -	
ZIESMER, Dennis W		b Dec 24 1942	Nicholas, Mother - Lena	
Pvt OH Co G		d Dec 23 1959	PAUL, Henry P	1858-1916
15 BN SP TNG RGT			Flora E	1862-1927

YOUNGBLOOD, Mary	1882-1920	KAGLE, Mary C	1875-1957
Joseph 36y9m12d	d Sep 24 1887	DECK, Julius	1851-1917
Harry J 24y1m	d Jul 23 1907	Elizabeth h/w	1856-1909
BLACK, Chester	1911-1912	William	1878
Cora Youngblood	1885-1961	Vincent	1880
(Same stone as YOUNGBLOOD)		Edward	1883
YOUNGBLOOD, Blanche	1881-1939	Charles	1888
YOUNGBLOOD, Julia A	1879-1890	RASTETTER, Joseph 89y	d Aug 3 1921
John L Dec 4	1846-Jul 24 1906	Gertrude 81y	d Nov 1 1827
Katherine J Sep 5	1848-Mar 15 1939	RASTETTER, Joseph	b Sep 19 1889
POTH, Peter	1854-1918	48y 10m 15d	d Aug 13 1915
Catharine	1859-1943	Katie A	b Jan 13 1875
YETZER, Frank	1868-1908	w/o Jos.	d Mar 14 1897
Frank X	1831-1904	KRELL, Nicholas	1854-1924
Catherine	1845-1920	RIES, Catherine	1840-1924
FISHER, Nicholas	1842-1916	MILLER, Jerome 38y1m22d	d Nov 22 1847
Madgalena h/w	1848-1924	M Lucinda 20y8m20d	d Nov 8 1867
SCHMIDT, Michael	1843-1916	Mary Ann 34y8m12d	d Jul 6 1885
Fannie	1841-1902	Ruffina	d Oct 28 1889
HOLZBACH, John F Sr	1870-1953	w/o J	74y 11m 8d
Eugenia	1870-1945	MARTIN, Miss Gertrude	b Nov 14 1828
(Same stone as SCHMIDT)		For 32 yrs the	d Nov 14 1896
SCHNEIDER STONE		faithful servant of	
TABELLION, Nikolaus	1851-1927	the Pastor.	
Maria h/w	1852-1914	GRIEFF, Anna	1864-1933
TABELLION, Peter L	1883-1932	BADER, Otto R	1883-1957
PARNACOTT, Harry	no dates	Edith	1884-1954
Rose	no dates	PAUL, Howard C	1887-1971
HOUK, Mary M	b Jan 6 1876	Mary H	1888- --
d/o J H & K	d Dec 9 1900	BAATZ, Michael C	1878-1961
HOUK, Rebecca w/oAnthony	1827-1902	Rose M	1884-1961
RHINE HEADSTONE		KELLEY, Vincent C	1893-1955
WILHELM, Peter G	1852-1926	Florence K	1896-1964
CLEMENS, Edward W	b Dec 13 1876	WANTZ, Albert E	1889-1958
	d Jan 29 1905	Ellen M	1894-1981
WALTZ, Balwenia 79y26d	d Apr 26 1893	TEMPLETON, Vard	1876-1940
Constantine 67y4m15d	d Mar 9 1880	Catharine R	1885-1963
GEIS, Willard P	1927-1931	ROW 8	
LUX, Philip 73y	d Feb 17 1890	SEIFERT, Eleanor G	1883-1965
Margaret	d May 15 1905	SEIFERT, John L	1883-1947
LUX, Maria	d Feb 6 1904	SEIFERT, Eleanor C	1916
GETZ, Mary	b Jan 1 1851	OEHL, Ignatius	1829-1906
w/o T	d Jul 5 1887	Caroline	1829-1924
KETTL, Crescentia M	b Jun 8 1860	WAGNER, Mary	1829-1913
w/o Jos.	d Aug 22 1890	BULLACH, w/o G.H.	1857-1899
Leo M May 29	1889-Oct 26 1892	(Same stone as WAGNER)	
ESS, Michael	1824-1893	ILLEGIBLE STONE	Wm.
Barbara Oct 7	1825-Nov 17 1886	BROKEN STONE	
WORN STONE		SWITER, Ella	1882-1888
VOGT, Matilda 4m12d	d Jul 25 1858	SWITER, Joseph H	1884-1886
Ferdinand 8m	d Oct 10 1863	SCHNEIDER, Natalie Ann	b Feb 15 1964
Charles 4y1m2d	d Sep 3 1872		d Aug 2 1969
Olevia 7m7d	d Jul 10 1865	SCHNEIDER, John G	b Aug 23 1897
William 11m11d	d Aug 20 1867		d May 19 1962
(ch/o H & G)		GRESSER, Henry E	1896- --
KAGLE, Michael	1869-1936	Elizabeth E	1896-1966

YINGLING, William A	1883-1932	PROPSTELD, Catharina	b Oct 14 1809
Louise C	1884-1961	w/o Franz	d Nov 12 1896
Rita M	1921-1934	SCHNEIDER, Johann	1827-Jan 15 1882
HEITGER, Mary	1846-1929	ZUBER, Edward	Feb ?? 1882
HEITGER, Anton	1841-1926	ZUBER, Frank C	b Jun 30 1884
Co E 46 PA Regt			d Sep 29 1964
LUX, Charles P	no dates	ZUBER, Augusta	b Aug 1 1877
Augusta C	no dates		d Apr 10 1966
Mamie	no dates	KILWAY, James	b Jun 26 1884
VOLKMOR, Thomas L	1855-1937		d Jul 20 1970
VOLKMOR, Caroline C	1861-1938	KILWAY, Nellie	b Oct 28 1888
SHEA, Hugh F	1884-1950		d Aug 8 1968
Esther A	1889-1965	RUNSER, Anna M	1826-1909
SHADNAGLE, John 63y	d Jan 26 1855	Peter 52y7m15d	d May 1 1877
WEINRICH, Elizabeth	1870-1939	Otto 4y2m7d	d Oct 7 1867
WEINRICH, Henry J	1874-1945	TURKAL, Kristen Leigh	b Dec 24 1964
PRESTON, Kathryn J	1902-1962		d Apr 13 1965
BIGAL, John D 45y2d	d May 3 1857	JAGLOWSKI, Casimer	1885-1970
ILLEGIBLE STONE		Amelia	1890-1973
RASTETTER, Louis 26y	1877-1903	SCHOTT, Regina	1855-1925
MILLER, Joseph	illegible	HELLINE, Caroline	1857-1921
Barbara	illegible	SMITH, Jacob C	1868-1906
HENRICH, Catharine	d Jan 16 1870	Maude R	1873-1958
w/o J	75y 10m 7d	FRANZ, Alice	1882-1959
TRAGRESSER, John	1858-1945	FRANZ, August H	1880-1933
Caroline	1859-1943	RUSS, Anthony	1868-1933
MANG, Henry Dec 29	1877-May 11 1951	Anna	1872-1953
WANTZ, Richard C MSgt	b Nov 16 1918	YETZER, John B	1872-1901
OH AAF WWII	d Aug 2 1971	Mary Brand	1873-1950
ROW 9		ROST, John	1826-1875
NICEWANDER, Zella K	1903-1912	Johanna h/w	1832-1916
Mary T	1882-1964	VOLKMORE, J Adam	1826-1907
WEIGAND, Nicholas B	1843-1901	(Same stone as ROST)	
Caroline M	1850-1923	ROHR, Adam	1849-1935
(Same stone as NICEWANDER)		Carolyn	1858-1913
ANZLOVER, Joseph	1882- --	ROHR, Edith E	b Aug 15 1878
Lena h/w	1880-1906	d/o M J & M	d Aug 23 1895
Caroline h/w	1878-1924	ROHR, Mary E Feb 2	1822-Jan 21 1904
SIMETH, Flora C	b Jan 2 1882	Michael Sep 29	1811-Mar 12 1909
	d Mar 23 1911	SONNHALTER, Catherine	b Nov 24 1830
SIMETH, Theodore	b May 10 1845		d Oct 22 1894
CoC 56thRgt OVI	d Jun 8 1903	Jacob Jul 8	1854-Aug 29 1909
MEINHART, Gordon E	1908-1978	Frederick Jul 26	1870-Oct 3 1890
M Ethelreda	1910-1976	George Feb 22	1859-Mar 28 1902
SWITTER, Nicholas	1775-1856	John 43y9m 17d	d Apr 11 1875
Anna M	1790-1860	WEINRICH, Elizabeth	1843-1924
Mary A	1841-1915	WEINRICH, Philipp	b Nov 1 1836
Joseph	1838-1909	(Inscription in	d Mar 19 1877
ZUBER, Catherine	b Jan 1 1852	German-born in Heiligenstadt)	
	d Oct 6 1899	BRAUN, Julius Pastor	Aug 1872
ZUBER, Charles	b Apr 26 1852	ILLEGIBLE STONE	
	d Feb 17 1941	MULLER, Anton 60y	d Jul 9 1881
PROPSTELD, Albert Milgliedion		KRACKER, Theresia 45y6m	d Apr 21 1882
Co I 13th Rgt OVI	b Nov 27 1841	HORBURGER, Fidele	b Apr 10 1828
	d Dec 31 1863	(MULLER, KRACKER,	d Dec 29 1897
Franz Jan 17	1805-Apr 22 1893	HORBURGER - same stone)	

KUHN, Rev Jacob A	b Apr 20 1836	ILLEGIBLE STONE	
	d Nov 30 1898	WILHELM, Catherine	1854-1923
WARTH, Catherine T	1902-1957	KERN, Peter	25y d Jan 9 1881
KRACKER, Joseph	b Oct 10 1846	SEILER, Francis Xavier	Sep 1870
	d Sep 26 1868	s/o J & B	
Marie	Sep 22 1822-Mar 27 1876	KESSEL, Frank E	1875-1958
Illegible	Feb 2 1811-Nov 26 1884	Mary Ann	1878-1964
MOSER, Ignatius	1821-1905	KESSELL, Mary Ann	1933
Catherine	1823-1901	Ray Michael	1941-1947
FREY, John H	1857-1914	KESSEL, Raymond H	1907-1981
Caroline	1858-1911	Marian I	1908- --
LENHART, Catharine	40y Dec ? 1879	RYAN, Elizabeth	b Mar 23 1877
John M	Jan 1 1813-Apr ? 1861		d Oct 23 1942
LENHART, Peter E	1886-1944	RYAN, Patrick J	b Nov 12 1870
ROW 10			d Oct 12 1948
NEBEL, Dr. John B	1887-1926	WEIGAND, David G	1886-1966
NEBEL, George	1841-1918	Margaret A	1892-1953
NEBEL, Magdalene	1845-1919	NORMILE, James E	1898-1979
BUCHER, Harry J	1906-1936	Marie J	1902-May 17 1974
BUCHER, Anna M	1871-1948	SCHMIDT, Karl P	1891-1955
BUCHER, James M	1866-1936	SCHMIDT, Margaret	1893-Dec 4 1969
MAUGER, Louis P Sr	1885-1961	MILLER, Nicholas	1870-1954
MAUGER, Laura Warth	1887-1931	MILLER, Anna M	1875-1942
MAUGER, Louis P	1915-1939	GEIBEL, George F	1893-1971
KINNEY, Ida Runser	b Aug 19 1865	Pfc Co H 160 Eng WWI	
w/o T G	d Mar 23 1935	Bertha M	1895-1976
ROHR, Frank Sr	1859-1944	ALBRIGHT, Amelia	1886-1971
SONNHALTER, Mary E	1859-1930	Peter	1885-1943
SONNHALTER, Jacob	1854-1909	VENTURA, Silvio	1895-1962
WEINRICH, Elizabeth	1843-1924	Rinaldo	1929-1938
HOSE, Jacqueline J	b Oct 10 1929	Agata	1893-1975
	d Mar 2 1935	STUCKER, Elizabeth	1835-1910
CAREY, Leon J	1895-1947	STUCKER, Leonard	1834-1900
CAREY, Edith Warth	1892-1958	STUCKER, Frank X	1833-1897
CAREY, Helen A	1928-1966	STUCKER, Catherine	1851-1939
LANHART, Margaret	1844-1928	MANG, Regina	1877-1952
LANHART, Adam	1881-1882	MANG, Nicholas	1838-1921
LANHART, Charles	1845-1917	MANG, Elizabeth	1842- --
ROW 11		BROKEN STONE	
RUNSER, Cornelius V	1881-1977	KLIPFEL, Michael	1804-1878
RUNSER, Cornelius	1851-1931	Mary	1810-1887
RUNSER, Mary Anna	1857-1922	ROW 12	
RUNSER, Edward P	1896-1932	RUNSER, Robert E	b Dec 26 1929
RUNSER, Marian C	1900- --		d Jun 3 1931
KRAFT, William A	1892-1966	ROHR, Henry A	Aug 31 1917-Nov 11 1975
KRAFT, Laura E	1893-1963	ROHR, Henry	1853- --
WALKER, Fred	1888-1925	Mary A	1855-1926
RENIE, George J	1902-Jan 3 1970	WILHELM, Nicholas	1881-1940
SMITH, Edward C	1867-1916	Mary L	1884-1967
KURTZMAN, Emma I	1885-1916	Vincent J	1911-1960
SEIFERT, John J	1857-1921	BARNHART, Joseph E	1882-1966
SEIFERT, Clara C	1874-1922	Mary L	1886-1959
WILHELM, Bertha E	1900-1916	KRACKER, Elmer J	1910-1963
WILHELM, Regina	1860-1937	Hazel M	1919-1980
WILHELM, Conrad	1858-1914	SCHALMO, John	b Dec 9 1870
WILHELM, Nickolas	1851-1895		d May 13 1954

ROHR, Peter	1847-1932	SCHARVER, Helena E	w/o Edw.1878-1966
Mary	1852-1930	ROHR, Albert M	Oct 8 1878-Aug 16 1962
NIST, Leo G	1887-1961	ROHR, Adelle Clay	WWI b Oct 14 1883
Eva S	1888-1924		OH Army Nurse Corp d Dec 10 1855
NIST, Clarence F	1877-1943	ROHRER, Frank S	1884-1945
Flora E	1882-1956	Mary J	1893-1968
WALKER, Philip	1848-1918	STEINER, Mary Gertrude	1932-1952
Magdalena	1853-1923	STEINER, Mary C	1888-1952
RENIE, George	1876-1910	STEINER, Anna B	1908-1943
Lena	1880-1969	VAUGHN, Wayne	1912-1975
SCHMIDT, Emma H	18y7m d Feb 4 1880	Lucille	-- - --
Fridolin	71y d Aug 8 1887	BETTSCHEIDER, Nicholas	b Aug 25 1885
Julianna	69y3m10d d Aug 25 1887		d Jun 13 1956
SELFERT, Nettie Reikowsky	1896-1918	BROWN, Christina A	1869-1948
NEININGER, Michael	1850-1909	BROWN, Peter F	1867-1941
Elizabeth	1854-1911	HEISLER, Anna C	no dates
MANG, John	1837-1918	HANSEN, William	d Sep 25 1884
Mary	1844-1907		83y 9m 17d
WILHELM, Peter	1853-1915	SCHEER, Ferdinand	1870-1937
Margaret	1853-1934	Clara E	1865-1942
WILHELM, Peter	55y9m8d d May 15 1877	Caroline	Feb 8 1873-Nov 29 1874
Margaret	59y3m25d d Jan 16 1879	Frank	Mar 5 1868-Jul 19 1881
YENLING, John	1840-1933	George	Dec 17 1842-Jul 17 1893
Regina w/o John	1842-1915	Elizabeth	Nov 27 1837-Jul 31 1897
John	1804-1877	George	1875-1956
Helena w/o John	1811-1879	HORCHLER, John	Feb 17 1826-Jan 4 1893
Anthony	1870-1913	Susana	Jun 24 1822-Apr 9 1902
Charles	1878-1910	HOLZBACH, Frank	1845-1903
Louis	1862-1907	Susanna	1840-1925
PAUL, Jacob	66y5m6d d May 8 1897	<u>ROW 13</u>	
(Same stone as FRIEDMAN)		SAYLOR, Clara M	1885-1942
FRIEDMAN, Sophia Paul	1840-1920	FETZER, Michael P	1875-1949
Jacob	1822-1900	Clara C	1875-1946
PAUL, Charlotte V	1874-1875	ROHRER, Clarence P	b Nov 25 1906
Regina B	1868-1891	OH Pfc Suc Btry	d Oct 21 1961
Catharine	1860-1862	760 FA BN WWII	
Albert	1879-1886	FRANK, Rose Anna	b Jul 11 1891
Victoria	1872-1873		d Mar 27 1931
(Same stone as FRIEDMAN)		FRANK, Herman P	b Apr 27 1888
HUBER, Andrew	70y d Nov 10 1880		d Jun 30 1977
Mary	Sep 10 1826-Mar 10 1922	GLUTTING, Vincent J	b Sep 19 1912
DONANT, Clarence	1887-1888	OH Tec 3 Co A	d Dec 20 1969
HOOVER, George	1901-1901	119 Med BN WWII	
SCHMIDT, Aloysius	1906-1906	BARNHART, Dolores Ann	Nov 6 1947
KERN, Peter	no dates	SHILLING, Henry L	1873-1953
(DONANT, HOOVER, SCHMIDT,		Ella S	1884-1955
KERN-Same stone as HUBER)		NIST, Edward J	1874-1947
SEILER, Alois	Aug 30 1830-Jul 23 1911	NIST, Mary C	1871-1933
Veronica	Aug 6 1832-Feb 17 1906	NIST, John A	1872-1942
Mary T	Oct 7 1870-Nov 27 1900	WALKER, Charles J	1891-1954
YOST, John W	1868-1942	WALKER, Eleanor	b Aug 29 1895
Catherine M	1874-1943		d Aug 19 1970
YOST, Irvin C	Apr 14 1898-Jun 8 1956	WHALEN, Allivena J	1884-1930
Bertha A	b Jun 15 1904	WALKER, Mary E	Aug 26 1886-Apr 1 1974
YOST, Earl A	Apr 26 1903-Jun 20 1958	ENGELHARDT, Inf	1971
SCHARVER, Edward J	1875-1945	s/o John and Carol	

RENIE, Richard C	1931-1931	YOST, John	1854-1939
MEHRING, Frank	1865-1891	Catherine	1857-1919
MANG, Amelia Jan 1 1879-Jun 30 1943		MCCARTHY, William F Jr	1906-1927
MANG, Margaret	b Aug 15 1865 d Feb 13 1947	MCCARTHY, Mary	1879-1946
MANG, Andrew Jul 2 1863-Apr 6 1948		MCCARTHY, William T Sr	1881-1971
WILHELM, Crescentia	1893-1959	FREDERICK, Ada	1900-1944
REED, Charles H	1889-1958	HOLLANDER, Anna M	1866-1941
Amelia K	1889-1956	HOLLANDER, Adam	1866-1952
HALPIN, Gernell	1902-1952	ELSESER, Harry V	1884-1942
2 ILLEGIBLE STONES		Salome L	1884-1958
SCHARVER, Jacob	1849-1915	EISENBREI, Louis	1852-1918
SCHARVER, Anna J	1853-1932	EISENBREI, Margaret	1854-1918
SCHARVER, Anna	1877-1900	EISENBREI, Helen Mary	1882-1916
DAVID, John J	b Sep 7 1917	EISENBREI, Sylvester H	1893-1921
Peggy C Nov 10 1926-Mar 29 1971		HANSEN, Odelia E	1879-1952
SCHARVER, Thomas O	1929-1956	SEILER, John A	1862-1912
Thomas	1956	Elizabeth C	1864-1929
Dolores A	1931- --	TRAGRESSER, Stephen A	1887-1978
HENRICH, Joseph J Jul 23-Aug 23 1863		Helen A	1889- --
Frank William Jun 26-Sep 3 1864		(Same stone as SEILER)	
Charles William	b Feb 19 1867 d Mar 28 1868	TROTTER, Matilda	d Mar 25 1889
Ed Hugo Mar 6-Aug 21 1871		w/o G	34y 6m 7d
George Feb 6 1854-Jun 6 1857		KUNDR, Sophia	1876- --
Louisa M Oct 31 1856-Apr 6 1865		PENBERTHY, Elizabeth	1862-1943
(Ch/o Jacob & Catherine)		HEISSERER, Edward L	d Jul 23 1942
STUCKER, Elonora K	1880-1884	OH Pvt 1C1 310 Gd & Fire Co)	
STUCKER, Henry F	1874-1878	LUSTIG, Jacob	1853-1948
STUCKER, Ida O	1873-1877	Catherine	1853-1909
STUCKER, Anna B	1862-1877	Edward	1878-1953
STUCKER, Francis X	1855-1868	Anna	1886-1969
HAMMER, John 71y10m2d d Aug 21 1880		RUSS, Louis L	1910-1969
HAMMER, Lorenz 62y4m25d d Oct 13 1875		Kathryn M	1911- --
2 ILLEGIBLE STONES		2 ILLEGIBLE STONES	
ROW 14		SCHALOMO, Barbara	b Dec 15 1811 d Jan 15 1888
BURGER, Martin L	1915-1980	ILLEGIBLE STONE	
ROHR, Adam C	1889-1960	KRAUSE, Mary Jul 24 1832-Aug 25 1906	
Mary E	1892- --	Frank Dec 15 1830-Jan 12 1892	
HELLINE, Joseph E	1880-1943	WITT, John H	1872-1936
Amelia B	1880-1974	Lavina E	1887-1949
(Same stone as ROHR)		Maurice C	1904-1957
ROHRER, George P	1879-1929	Eulalia M	no dates
Mary R	1880-1953	Rita V	no dates
Clarence P	1906-1961	(Same stone as KRAUSE)	
Marie A	1912- --	KRAUSE, Mary A	1865-1957
FRIEDMAN, Jacob J	1901-1927	SCHEIDNAGEL, Michael	1832-1900
Joseph H	1856-1939	Katarina	1830-1909
Mary A	1864-1954	RHINE, Jacob	1826-1888
Paul J	1918-1928	YINGLING, Catherine Rhine	1844-1914
Alice C	1920-1973	(Same stone as RHINE)	
Joseph J	1889- --	BELDING, Clement A	1872-1915
Cecilia K	1887-1977	GREENFELDER, Celestin	b Mar 12 1825 d Oct 21 1880
OTT, Albert H	1885-1941	Eva Jun 12 1833-Feb 19 1902	
Emma A	1886-1972	SHERIDAN, Henry P	1896-1944
(Same stone as YOST)		Mary P	1892-1979

WELCH, Jerome Francis	b Feb 22 1896	HALPIN, Ruth M	1898-1981
OH BK R2 USN WWI	d Apr 2 1963	CRONE, William	1862-1945
SCHARVER, J Harry	1898-1976	Caroline	1857-1934
Geneva G	1899- --	CRONE, Mary K	Oct 30 1889-Aug 20 1904
EICHEN, James M	1888-1953	BURGER, Peter A	1887-1956
Rt Rev Msgr-ordained	1915	Stella C	1889-1966
PALM, Francis J	1897-1954	BURGER, Robert A	1913-1976
Ordained	1924	Teresa R	1920- --
LABBE, Mons Edward C	1905-1974	KAEMPKER, Henry Rev	Dec 1848-Mar 1904
LtCdr USN Rt Rev Msgr		KILWAY, Oscar E	b Aug 28 1882
WILHELM, Harold C	1913-1960		d Feb 8 1956
Jane V	1914- --	KERRIGAN, Eva E	1890-1955
HENRICH, Jacob	Jan 8 1829-Sep 30 1916	WALSH, John C	1908-1938
Catherine E	Jun 25 1831-Sep25 1905	HAMMER, Florence	no dates
ACKERMAN, James L	b Nov 19 1900	SIBILA, Sarah	Oct 7 1851-May 6 1925
Kathryn E	Aug 9 1901-Dec 15 1953	SIBILA, F C	Nov 14 1847-Jan 26 1901
HANSEN, Henry	1842-1914	KILWAY, Mary Paul	b Jun 23 1860
Mary M	1845-1930		d Mar 8 1956
HAMMER, Philip J	1852-1912	STREIFUS, George	1836-1885
Mary A	1854-1932	KILWAY, Flora F	b Jan 27 1863
RELLICK, Jacob	1827-1871		d Mar 22 1956
Magdalena	1832-1912	ILLEGIBLE STONE	
RELLICK, Jacob	1866-1916	PAUL, Emily	1849-1957
HALTER, Albert F	b Apr 26 1872	PAUL, Philip	1822-1862
	d May 21 1902	PAUL, Louis A	1856-1904
Rosalia P	13d d Sep 16 1856	Emma	1823-1898
Clementina P	d Sep 2 1861	ILLEGIBLE STONE	Sep 1877
d/o J & C	2y 11m 24d	KOOS, Joseph	54y3m12d d Apr 27 1869
STUCKER, Genevieve	b Apr 20 1795	<u>ROW 16</u>	
	d Sep 16 1883	GLUTTING, Leo C	1906-1962
Ambrose	Mar 11 1796-Dec 11 1875	Ruth C	1912- --
HALTER, Clara T	b May 18 1866	HASSMAN, Joseph	1872-1927
d/o Jos J Jr	d Jan 8 1908	Pauline	1874-1961
(HALTERS & STUCKERS-same stone)		WITTMAN, Edward A	1887-1967
<u>ROW 15</u>		Edna C	1889-1946
HELLINE, Mary M	1911-1937	PETERS, Harold F	Pvt b Jul 21 1921
ROHRER, Catherine C	1914-1920	OH 308 MilPoc BN	d Sep 4 1945
EISENBREI, Raymond C	1899-1944	PETERS, John	1877-1928
SCHMIDT, Anna	1877-1954	Clara	1876-1969
SCHMIDT, Fred	1865-1919	Eva M	1904-1978
SCHMIDT, Jesse J	1899-1976	August J	1903-1946
WENZEL, Walter A	1885-1960	EISENBREI, J Louis	1874-1945
Mary E	1861-1950	Lottie	1877-1957
STUCKER, Frank L	1884-1959	HOHNECK, George F	1867-1952
HANSEN, Laura A	1867-1932	Anna C	1870-1927
HANSEN, Caroline	1848-1915	Florence M	1892-1931
HANSEN, Nicholas	1837-1929	KELLER, Louisa E	1888- --
GRASS, Mary J	1857-1928	Robert H	1886-1931
GRASS, Joseph M	1856-1912	BAMBERGER, Mary P	1875-1921
GRASS, Estella M	1881-1925	BAMBERGER, Louis H	1872-1916
BERLYUNG, Jacob	b Sep 8 1811	WEICK, Adam J	1886-1956
	d Feb 26 1885	WEICK, Joseph	1862-1943
HEISSERER, John	1900-1915	Anna	1866-1922
LUSTIG, Gertrude	1876-1925	Freda	1898-1920
LUSTIG, Helen	1891-1950	WEICK, Katherine	1912-1916
LUSTIG, Crescentia	1879-1963	d/o James & Amelia	

PAUL, Jacob	1844-1926	CONWAY, Rev Patrick J S.P.	1901-1979
Genevieve	1844-1929	Ordained Jun 22 1934	
MANZ, Gotthard	1856-1917	WENTZELL, Loretta M Henrich	1897-1964
Pauline	1863-1895	WENTZELL, Harold O	b Jan 21 1891
Elizabeth	1888-1910		d Sep 25 1950
WITTMAN, Louis	59y4m6d d Apr 3 1892	WENTZELL, James H	b Dec 23 1921
Catherine w/o Louis	1839-1922		d Dec 30 1941
Flora	1871-1966	SCHARVER, Joseph	1873-1938
Julius	20y4m21d d Aug 8 1885	Catherine	1878-1961
HALTER, George	1838-1922	MCCARTNEY, Harry S	1914-1956
HALTER, Jane	1844-1912	Rita G	1919- --
HALTER, John P	1874-1961	MEININGER, John S	1889-1954
HALTER, Amelia M	1880-1963	Gertrude	1891-1976
TRINER, Barbara	b Feb 8 1847	ERTLE, Grace S	1889-1972
w/o P	d Dec 10 1895	ERTLE, Edward M	1862-1938
SMITH, Michael	1826-1892	Susan	1865-1947
Phillebina	1822-1887	ERTLE, Martin Mar	18 1821-Aug 29 1888
George	1864-1898	George	Feb 3 1855-Jan 4 1886
Andrew G	1856-1928	Barbara	Oct 3 1830-Jan 18 1897
PETERS, August	1844-1913	ERTLE, Peter	1870-1955
Catherine	1852-1928	ERTLE, Valeria	1874-1921
ILLEGIBLE STONE		SIBILA, Jacob	1838-1919
RESS, Ferdinand H	1848-1905	Regina	1840-1925
Margaret	1853-1940	Caroline B	1874-1952
GEISEL, Adam	1828-1884	PAUL, John	1828-1917
Kunigunda	1823-1892	Sophia	1829-1912
KOHL, William F	1830-1904	Andrew	Aug 24 1790-Aug 2 1873
Maria A	1835-1904	William	Jan 14 1857-Apr 14 1858
Clara M	1876-1904	George	22y3m d Nov 15 1855
HAFFNER, Maria A	1800-1873	<u>ROW 17</u>	
(Same stone as KOHL)		BRAUN, Charles W	b Aug 25 1882
RIESE, Anna C	1878-1933		d Jul 23 1971
RIESE, John D	1845-1919	Mary T	Jul 13 1881-Sep 11 1956
Mary J	1853-1940	STUCKER, Edward	1859-1940
ARNETT, John	35y10m10d d May 4 1855	Christina	1863-1921
Catharine	8ly d Aug 18 1903	SCHMIDT, Geo A	Pvt OH b May 3 1898
Mary M	17y 2m22d d May 8 1865	Trp K 112 Cav WWI	d Apr 27 1971
Edward	35y 8m 3d d Feb 13 1887	SEWELL, Robert	1885-1919
PAUL, Andrew	1825-1916	QUILAN, Theresa	1861-1957
Catharine	1834-1901	RAMBO, Louis	May 19 1869-Dec 30 1950
Theresa	1832-1856	RAMBO, Frank T	1881-1932
Gustavus G	1865-1933	THEKEN, John B	1857-1926
Catherine	1868-1933	Catherine	1833-1928
SCHNEIDER, Helen	1874-1947	MINER, Margaret	1822-1918
(Same stone as PAUL)		STEPHAN, William G	1877-1958
SIBILA, Orlando E	1902-1942	HELLINE, George N	1889-1968
SIBILA, Catherine M	1904-1973	Ida T	1890-1967
SEIL, Peter	1822-1907	PAUL, Otto J	1881-1952
Mary	1822-1900	PAUL, Frank	1878-1951
BURGER, Laverne Paul	b Aug 20 1923	PAUL, George F	1875-1941
OH Sgt 333 Inf	d Oct 7 1966	PFISTER, Leo C	1882-1951
84 InfDiv WWII		WILHELM, George A	1884-1923
WHEELER, Edward G	1920-1980	HALTER, Edmund	Jun 10 1944
Helen L	1921- --	HALTER, Elmer	1899-1944
ESPEN, Rev Nicholas	1866-1933	HALTER, Frances	1897-1937
Ordained 1890		PETERS, Eva	1884-1896

PETERS, Rose	6m	d 1883	PFISTER, Mary A	1848-1920
PETERS, Catherine C		1904-1908	Nellie M	1884-1913
HAZEL, Ethelreda Crone		1908-1949	KOHL, Louis N	1895-1939
CRONE, Cletus J		1898-1975	Eva R	1891-1947
Katherine C		1901- --	OHLMAN, Joseph H	1865-1911
KOHL, Harold J		1892-1943	Anna M	1871-1962
Marie (Same stone-CRONE)		1895-1967	Albert J	1891-1917
HOCH, Edna M	Jun 23 1885-Dec 21	1945	OHLMAN, James W	b Jan 15 1900
HOCH, Amelia M		1860-1937		d Jan 9 1954
Frank J		1856-1942	ERTLE, Mary E	1859-1930
CLEMENZ, ?		illegible	ERTLE, Clara Mae	b Mar 25 1866
ILLEGIBLE STONE				d Jul 25 1946
WHEELER, Edward C		1920-1980	ERTLE, Adeline M	b Jun 6 1888
EM 3 USN WWII				d Oct 23 1931
HAMEL, Edward E		1884-1953	ERTLE, Frederick	1834-1916
WARTH, Clement T		1895-1946	Margaret A	1837-1904
MCMAHON, Raymond J		1890-1981	SHAFRATH, Rita M	b Jul 13 1890
MCMAHON, Ruth M		1897-1949		d May 28 1969
SIBILA, Elanora		1871-1955	SHAFRATH, Clarence J	1892-1930
SIBILA, Charles H		1868-1929	CRONE, Marie T	1900-1951
SIBILA, Edward	Jan 1 1875-Oct 5	1901	CRONE, Michael	1871-1936
SIBILA, Anna	Jul 30 1877-May 3	1907	CRONE, Anna K	1876-1957
SIBILA, Alphonsus	b Nov 8 1873		URSCHEL, Catherine	1871-1938
	d Feb 26 1876		URSCHEL, Peter	1829-1903
Olivia V	Oct 3 1879-Feb 1	1917	FLOOM, John M	1847-1899
ROW 18			Mary L	1852-1879
PAUL, Albert J		1863-1934	Louise E	1851-1907
Mary E		1864-1945	EBERHARDT, Joseph C	1877-1972
WALTER, Albert L		1888-1963	Clara S	1882-1971
Gertrude L		1888-1965	Paul H	1911-1912
SONNHALTER, Karl F		1880-1969	MARKS, John	1843-1891
May R		1882-1971	Mary Anna	1851-1906
SONNHALTER, Weldon A		1900-1963	PAULI, Bernhard	1829-1891
Margaret S		1900- --	Anna Maria	1824-1907
QUIGLEY, Edward J		1876-1920	(Same stone as MARKS)	
Edna F		1881-1969	STEIN, William E	1885-1934
Mary C		1906-1952	RIORDAN, Edna Stein	1888-1973
Paul E		1906-1957	(Same stone as STEIN)	
WERNET, Richard D		1891-1968	BRANNAN, Sara Marie	b Nov 2 1980
Lucille M		1893-1980		d Jan 15 1981
HOFFMAN, Albert P		1891-1920	SLICKER, Irene	1904- --
SEWELL, Robert		1885-1919	BRAUN, Mary Slicker	1880-1970
Edna M		1891-1934	(Same stone as SLICKER)	
WILHELM, Karl		1883-1918	WHITMER, Amelia	d Oct 5 1869
Loretta C		1894-1966	d/o J & E	2y 9m 21d
Urban A	Pvt OH WWI	b May 25 1893	WHITMER, Elizabeth	b Oct 1 1836
Co A 157 Dep Brig		d Dec 13 1958		d Nov 2 1905
(Same stone as SEWELL)			WHITMER, John	Aug 8 1826-Oct 23 1893
KNEFFLER, Nicholas B		1874-1931	CHMIELEWSKI, Frank J	1920- --
KNEFFLER, Max		1850-1931	Mary M	1884-1943
Mary		1853-1923	KENIRAY, John Vincent	1891-1943
STEPHAN, Flora Amelia		1879-1921	OH Bty C 23 FA WWI	
STEPHAN, Adam		1852-1937	SCHRADER, Marie Myrtle	1895-1975
Mary C		1854-1915	(Same stone as KENIRAY)	
OEHL, Joseph		1860-1914	WITTMAN, Robert F	1901-1943
Josephine		1861-1917	Gertrude O	1910- --

KAHLER, Charles M	1884-1966	FLOOM, Elizabeth R	1859-1936
M Charlotte	1884-1978	FLOOM, Charles C	1853-1885
SIBILA, Stephen C	1898-1961	GROH, Frank H 74y9m29d	d Feb 15 1864
Florence E	1887-1961	PAULI, Martin	no dates
WEIGAND, John N	1881-1945	SLICKER, Lena	1858-1949
Louisa	1881-1959	KIKO, Ferdinand H	1882-1971
GROSSWILLER, Agnes	b Jul 5 1879	Elizabeth M	1886-1979
	d Jul 13 1942	SEIFERT, Alvin S	1897-1972
LEININGER, Malina B	b Nov 22 1891	Florence I	1901-1964
	d Dec 31 1952	WOJCINSKI, Mary	1865-1945
WARTH, Clarence	1890-1903	WOJCINSKI, Michael	1872-1943
WARTH, F C	Oct 4 1826-Oct 17 1907	Hedwiga	1874-1945
Teckla	Sep 24 1827-Aug 6 1902	RASTETTER, Arthur L Sr	1887-1961
SIBILA, John	Sep 6 1836-Sep 2 1876	Emma M	1889-1969
William	19y11m24d d May 27 1863	MENDLEIN, Mary M	b Mar 25 1885
Adam	Jul 22 1808-Aug 10 1873		d Jan 5 1956
Elizabeth	Feb 20 1813-Jan 17 1883	MENDLEIN, John D	b Jul 5 1881
SIBILA, Adam G	1853-1925		d Feb 13 1966
SCHARVER, Christopher	b Nov 25 1792	HEIM, Mary R	1899- --
	d Sep 7 1867	Rosa B	1871-1958
Elizabeth	Jan 6 1798-Aug 14 1888	ROHR, Arnold L	1907-1981
Stephen	Apr 11 1834-Dec 9 1916	Adeline C	1906-1972
Sophia	Nov 27 1838-Feb 13 1903	BOYLAN, Ella	1882-1945
George H	1858-1863	RESS, Christina A	b Nov 1 1895
M Lucetta	1857-1857		d Sep 13 1967
Mary A	1861-1871	RESS, Roman S	b Dec 25 1899
William	1869-1869		d Jul 22 1941
Frank	1870-1875	WARTH, Silverius A	1901-1949
STUHLREHER, Theador	1830-1920	HERMAN, Anna P Warth	1903-1979
Elizabeth	56y4m d Jan 28 1895	WARTH, Mary A	1859-1939
Willie	17y5m10d d Jul 31 1888	WARTH, Charles	1856-1931
SHLLMO, Elizabeth	68y d May 15 1883	WARTH, William	1881-1948
Jacob	62y d Oct 2 1873	WARTH, Caroline E	1885-1979
(Same stone as STUHLREHER)		WARTH, Teckla	1827-1902
EHRET, Xavier	40y d May 9 1871	WARTH, Frank C	1826-1907
Louisa	40y d Oct 25 1877	SCHARVER, Jacob Orland	1907-1915
BURCH, Harold Clifton	1912-1972	<u>ROW 20</u>	
Margaret R	1912-1963	WALTER, Edith M	1886-1920
<u>ROW 19</u>		WALTER, George E	1881-1945
QUIGLEY, Edward J	1876-1920	KILEY, Mary L	1896-1928
OSER, Elizabeth	1863-1936	KILEY, Eleanor	1899-1918
OSER, Joseph	1861-1923	KILEY, Elmer J	1894-1981
OSER, Frank J	1889-1936	WELTLICH, Philip W	1877-1931
PFISTER, Carrie R	1890-1950	FORSTER, Fred R	1854-1930
PFISTER, Charles A	1884-1932	FORSTER, Catherine	1855-1923
WILHELM, Jacob	1847-1905	FORSTER, Florence	1891-1916
WILHELM, Mary	1851-1923	BYFUS, Conrad	1859-1910
ERTLE, Adaline	1879-1903	BYFUS, Honorine	1857-1926
ERTLE, William H	b Nov 22 1863	DEBOS, Joseph L	1882-1960
	d Sep 26 1931	ZILL, Laura T	1886-1924
ERTLE, Charles	1870-1893	ZILL, Frank L	1885-1965
ERTLE, Edith	1868-1895	KUNTZ, Victor L	1895-1955
URCHEL, Peter	1858-1937	HAMILL, Vincent L	1905-1956
URCHEL, Rose	1860-1937	Florence O	1921-1976
URCHEL, John	1861-1918	MOLITOR, Helena Feb 2 1797-Jul 19 1878	

CROCKER, Frank	1877-1906	KRACKER, Charles F	1885-1966
CROCKER, Joseph	1829-1908	Frances E	1882-1944
CROCKER, Elizabeth	1845-1911	SCHAFFNER, Joseph F	1841-1920
CROCKER, Mary E	1870-1926	SCHAFFNER, Julia	1857-1893
CLEMENS, Richard G	b Oct 8 1891	OESTRINGER, Fred	1861-1941
	d May 12 1962	Anna K	1865-1941
ROYER, Charles O	1861-1936	RICKER, Fred T	1899-1946
2 ILLEGIBLE STONES		MOLITOR, George	8y d 1879
FROMHOLTZ, John	1861-1936	Mary	4y d 1879
Margaret S	1863-1925	Nickolas	1826-1877
GLESSMER, Mary	1871-1956	Margaret	1844-1909
KOHL, Mary A	1852-1925	MOLITOR, Peter	1832-1916
BECKER, Philip	1845-1925	MOLITOR, John N	1829-1893
<u>ROW 21</u>		DERR, Mary E	1911-1955
MORGAN, Clara L	1880-1953	DERR, Carl E	1903-1970
MORGAN, Thomas G	1881-1962	HERMAN, Edward	1874-1942
WALTZ, Urban	1886-1951	HERMAN, Joseph	1835-1903
Esther	1886-1947	Margaret	1847-1881
Dorothy	1918-1926	DERR, George H	1836-1941
EISENBREI, Victor	1878-1938	Mary O	1872-1941
Gertrude	1882- --	WETZEL, Howard J	1878-1952
Loretta	1902- --	Emma C	1886-1945
CLEMENTZ, Emil	1866-1942	OHLMAN, Joseph P	1904-1955
Caroline	1867-1944	Loretta C	1905- --
FOLTZ, Marie C Jun 1 1897-Mar 12 1960		CLEMENS, Frank	12y d Jun 16 1878
Raymond L Mar 30 1888-Jul 3 1971		Michael	28y5m d Feb 16 1891
JANATTA, John T Jun 24 1938		ROYER, Laurence	1831-1903
OH Pvt 21 US INF		Mary	1835-1912
JANATTA, Martha M	1886-1932	ROYER, William	1857-1898
JANATTA, Carl T	1913-1949	Mary M	1856-1946
FINK, Anthony	1866-1941	WIENER, ?	illegible
Laura E	1888-1960	SPRENGER, Nannette	1859-1941
WELTLICH, Caroline	1854-1917	Joseph F Apr 5 1832-Dec 31 1887	
WELTLICH, George	1842-1920	Josephine F Apr 6 1834-Jun 6 1894	
FORSTER, Edward O	1887-1930	Henry Oct 20 1872-Mar 4 1879	
FORSTER, Sons	1885-1888	Giselle Jan 10 1877-Oct 9 1893	
FORSTER, Charles	1894-1894	SEILER, Joseph M	b Jun 12 1859
EBERHARDT, Edward N	1894-1959		d Feb 8 1929
Mary C	1892- --	MCCARTY, Dorothy	1912-1950
EBERHARDT, Karl L	1901-1952	WITTMAN, Julius Apr 2 1840-Feb 6 1847	
Mary T	1874-1958	Juliana Mar 11 1839-Nov 27 1921	
John W	1867-1951	Charles A Jan 19 1878-Sep 16 1881	
DIETZ, Charles	1877-1912	Frank Jan 17 1861-Jul 29 1901	
Laura	1881-1959	Theresa Sep 2 1866-Jul 17 1850	
Nicholas	1853-1924	HASMANN, John Jul 31 1841-Feb 11 1897	
Bertha	1849-1921	LAUGHLIN, Mary	1871-1913
DIETZ, Frank N	1876-1932	ROYER, Dorothy	1900-1941
DIETZ, Eva H	1878-1937	George F WWI	1891-1935
FICK, Joseph	1880-1968	HERMAN, Donald A	b Apr 23 1959
Rosa	1883-1959		d Jun 10 1959
HAMEL, Henry	1842-1915	(Same stone as ROYER)	
Eva	1845-1924	MOLITOR, Frederick	70y d Aug 27 1891
Henry S	1880-1910	Catherine	72y d Apr 14 1904
KUNTZ, George	1851-1926	KRACKER, Clara R	1901-1924
Theresia	1859-1935	KRACKER, Clarence G	1897-1938
Francis Cecilia	1901-1912	KRACKER, Richard G	1924-1938

KRACKER, Mary A	1861-1944	MILLER, George E	1892-1932
KRACKER, John A	1860-1936	MILLER, John	1857-1908
DORNHECKER, Jacob Sr	b Nov 4 1806 d Jan 29 1887	GARVER, Genevieve	1831-1908
Susan	Mar 26 1804-Mar 11 1885	ILLEGIBLE STONE	
SEIFERT, Eve	Jan 11 1843-May 26 1896	KRANZ, George P	1855-1920
Melchior	Jan 6 1840-Oct 18 1892	Caroline	1855-1907
Balser	Jan 1 1835-Jan 2 1911	John	1881-1908
Caroline	Feb 2 1831-Sep 14 1927	BRENTZEL, Frank	b Dec 26 1848 d Nov 5 1919
George	1800-1864	LEGROM, Margaret	1845-1906
Elizabeth	1801-1868	MERKEL, Jodokus 37y2m	d Sep 13 1882
Peter	1839-1860	MAUGER, Anton	1838-1892
Emeline D	1866-1867	Agatha	1847-1890
Charles E	1868-1971	STUTZ, John	1838-1917
George O	1887-1888	Barbara	1840-1908
BECKER, John	Jul 25 1851-Feb 5 1875	BARNHART, Michael	1842-1915
Charles	Jul 16 1810-Oct 1 1861	Mary	1842-1912
Louisa	Oct 11 1817-Feb 1 1892	WEINRICH, Conrad A	1869-1934
HIGGINS, John Powers	1888-1976	Anna B	1874-1950
Stella M	1892- --	SCHRADER, John A	b Nov 14 1860 d Dec 23 1909
SONNHALTER, Ernest H	1885-1963	SCHRADER, Emma Hug	b Jun 3 1864 d Oct 2 1937
Amelia T	1889- --	SCHRADER, Peter 57y	d May 29 1885
BRAND, Joseph H	1892-1962	SCHRADER, Clyde E	1890-1890
Theresa J	1892-1953	Helen C	1894-1916
Laura	1880-1964	ZUBER, David Dec 25	1837-Feb 2 1896
<u>ROW 22</u>		PORTNER, Roman C	1884-1972
GADD, Earl	1889-1953	WENTZEL, Flora M	1877-1968
Mary	1891-1969	WENTZEL, John H	1871-1933
CONVERSE, Ethel F	1897-1921	KESSEL, Ralph M WWI OH	b Sep 9 1894
YINGLING, George O	1882-1950	OrdDet 324 FldArt	d Dec 17 1968
Marie F	1883-1960	KRACKER, Herbert F	1893-1958
YINGLING, Elizabeth	1868-1945	KRACKER, Fred J	1891-1951
WITT, Otto	1896-1919	GLESSMER, Henry F	1892-1972
RAFFATH, Margaret	b Mar 17 1895 d Nov 11 1919	Hilda J	1894- --
WISKOFSKE, Helen	1883-1971	GLESSMER, Lillian	1896-1906
WISKOFSKE, Conrad	1884-1936	RUSS, Roy	1902-1967
WISKOFSKE, Elizabeth	1886-1918	RUSS, Edward	1899-1962
METZGER, Harold B	Feb 16-Aug 16 1918	RIESE, Ralph L	1892-1948
Carolyn	Jul 27 1881-Feb 5 1964	SCHRADER, Carl Joseph	b Jan 13 1919
SIFFRIN, Frederick Carl	1849-1918	T5 USA WWII	d May 12 1979
Anna Catherine	1857-1930	SCHRADER, Veronica	1906-1974
THIEL, Nick	1857-1929	SCHRADER, Estella L	1888-1946
Kate	1857-1941	JONES, Earl John	b Apr 17 1919
Peter E	1892-1925	Y3 USN WWII	d Feb 12 1975
Elizabeth	1897-1916	Mary E	1919- --
OSTER, William	1858- --	ANDRES, Felix	1844-1890
Theresia H	1865-1928	ANDRES, Margaret	1842-1902
MILLER, Mary B	b Aug 20 1886	<u>ROW 23</u>	
w/o John W	d Aug 24 1915	LANGENFELD, Nicholas	1875-1962
PFEIFFER, John	1846-1891	Anna M	1876-1963
Josephine	1852-1916	REYNOLDS, William E	1874-1955
HAMEL, John	Aug 6 1848-Nov 19 1913	REYNOLDS, Dorothy K	1877-1959
Elizabeth	Jan 6 1853-Oct 23 1938	HEIN, William T	1902-1941
SNYDER, Ida May w/o Edward	1883-1909	Blanche	1907- --
MILLER, Charles V	1884-1934		

SHAIDNAGLE, David E Jr	1939-1954	SCHRADER, Theresa M	1871-1945
SHAIDNAGLE, Walter E	1883-1977	SCHRADER, Clara M	1868-1924
Ella M	1888-1940	SCHRADER, Christina	b Jan 4 1828
ROHR, Leo H	1887-1975		d Mar 16 1902
Justina G	1888-1956	SCHRADER, Nicholas	b Nov 12 1826
ROHR, Robert J	1914-1982		d Jul 22 1893
Ann M	1917- --	SCHRADER, George	1801-1866
ROHR, Clarence T	1897-1965	SCHRADER, Catherine	1796-1854
Mary A	1898-1983	LAPUS, Mary A	1850-1929
Mary E	1939-1940	SEILER, Louisa 16d	d Aug 11 1862
THIEL, Nick	1882- --	Joseph 57y6m25d	d Aug 12 1879
John	1886-1944	SEILER, Francis Xavier	d Sep 21 1870
FRIEDMAN, John Peter	1884-1952	s/o J & B	
FRIEDMAN, Margaret Siffrin	1883-1942	EBERHARDT, William	1842-1910
BREDIGER, Leo A M	1899-1979	Rosanna	1849-1937
Florence C	1902-Jan 27 1970	SMITH, Charles F	1839-1907
MANG, George R	1869-1939	Eve	1842-1907
Mary L	1872-1961	Anthony G	1872-1899
WISKOFSKE, Mary	1871-1947	Charles V	1867-1942
WISKOFSKE, Joseph	1886-1941	Catherine A	1870-1950
MILLER, William A	1891-1964	Ida E	1875-1951
MILLER, John J	1889-1952	FLOOM, Frank G 2y	d Jun 4 1859
Elizabeth C	1886-1964	Odda L 2m	d Aug 1 1870
MANG, Robert N	1908- --	Frank J 19y	d Oct 1 1880
Martha E	1909- --	Charles 70y	d Nov 2 1892
PHILLIPS, Alfred T	1910- --	Margaret 72y	d May 8 1898
Margaret C	1912- --	WENSEL, Elizabeth	1835-1914
(Same stone as MANG)		Joseph 58y3m14d	d Jun 28 1887
KOZIK, William	1923-1938	KESSEL, Jacob P 53y1m2d	d Apr 9 1850
Sophie	1882-1967	Margaretha 85y8m7d	d Dec 8 1893
GLOSSEN, Helen E	1909- --	KESSEL, Catharine	1849-1929
Joseph M Sr	b Jan 14 1904	George CoI 76Reg OVI	1846-1909
Pvt USMC	d Dec 5 1977	KESSEL, Ralph M	1894-1968
INMAN - HUTH		Ella B	1898-1962
Norman L	1911-1969	EISENBREI, Henry	1855-1929
Catharine G	1903- --	Elizabeth	1859-1907
Marie E	1894-1974	EISENBREI, Mathias	1825-1903
NORMILE, Anna Mauger	1882-1922	Mary E	1827-1916
w/o Harry E		JENIOR, Lawrence	1852-1929
LENHART, Elmer J	1914-1979	Mary	1855-1932
Olga	1919- --	JENIOR, George 72y8m	d Jan 31 1891
SHUCK, Donald E	1935-1938	Barbara 72y4m21d	d Nov 16 1899
Matthew W	1933-1938	Cunegundis 42y2m	d Sep 9 1865
HOPP, Katherine	1877-1957	wives/o George	
SHUCK, Mary	1906- --	JENIOR, Andrew K	1890-1933
LENHART, Henry J	1878-1938	JENIOR, Clarence W	b Jun 1 1889
Olivia I	1882-1948		d Dec 19 1960
HAUSER, Charles F	1883-1964	HOHNECK, Frederick E	1879-1945
Elizabeth	1884-1937	Alice R	1884-1922
HAMEL, Valentine	1871-1944	MULLER, Joseph	1791-1858
Anna M	1874-1940	Caroline	1810-1878
KRAFT, Joseph M	1868-1946	RUSS, Johanna	1875-1948
Anna L	1867-1953	RUSS, Charles	1872-1939
STENGER, Helen R	1919- --	RUSS, Mary	1897-1956
FREY, Jacob	1826-1908	PERL, Anna Catherine	b Feb 14 1921
Anna Mary	1833-1913		d May 25 1966

ESS, Albert H	1878-1935	HARTSOCK, Elizabeth	no dates
SCHRADER, Carl N	1893-1959	Ivan Joseph Sr	1905-1966
SCHRADER, Elizabeth C	1892-1929	Ivan Joseph Jr	1930
SCHRADER, Dorothy Mae	1921-1940	(Same stone as KENNEDY)	
KEENHAN, Mary R	1865-1944	BRENTZEL, Jacob	b Nov 11 1845
Edna A	1892-1925		d Dec 23 1932
SLICKER, Leo R	1893-1964	Mary	Mar 21 1856-Dec 12 1915
Carrie C	1895-1973	BEICHEL, Sebastion	1858-1941
GREEN, Michelle	Apr 23-May 20 1970	Regina	1858-1934
(Same stone as SLICKER)		BREMKAMP, Amelia T	1884-1944
SLICKER, Frank	1877-1950	(Same stone as BEICHEL)	
Esther Anna	1881-1959	SCHREINER, Sebastian	1845-1912
EHMER, August K	1888-1974	Louise Krouse	1854-1950
Grace M	1891- --	Jacob William	1885-1887
FLYNN, James A	1863-1952	GRUBER, Saloma	1855-1931
Clara V	1875-1962	GRUBER, Mary	1888-1911
<u>ROW 24</u>		SCHMADER, Jacob	b Jul 18 1850
SIMON, Emil G	1896-1956		d Mar 25 1902
CONVERSE, Donald W	1915-1917	Anna	Apr 14 1855-Dec 11 1950
BRENTZEL, Theresa C	1885-1944	WEBER, Elizabeth	d Nov 29 1898
CLEMENS, Marie L	1897-1915		44y 8m 23d
SCHREINER, John L	1880-1955	HALTER, Magdalena	d Feb 18 1879
PREECE, Samuel A	1855-1925	w/o Mathias	illegible
Caroline	1860-1940	GREENWALT, Rose	1883-1910
ILLEGIBLE STONE		MEINER, Margaret Lint	b Mar 4 1902
KRACKER, Maxmillian	1851-1916		d Mar 8 1933
KRACKER, Anna E	1855-1918	MEINER, William Billy	b Jul 17 1924
BROKEN STONE			d Oct 2 1952
ILLEGIBLE STONE		MEINER, Carl R	Nov 4 1906-Sep 14 1948
BADER, Mary A	1859-1936	RENNIE, Carrie Meiner	1877-1945
EICHENDORF, Louise	1873-1957	MEINER, Joseph	1847-1920
SIBILA, Etta M	1887-1958	Margaret	1849-1913
SIBILA, Katharine O	1883-1927	HAMEL, Rose C	1887-1939
PAUL, Louis P	1873-1945	KRACKER, Clara B	1884-1942
Rose E	1882-1946	OSER, Barbara	May 20 1818-Jul 6 1888
PAUL, John P	1847-1934	Cornelius	Sep 16 1816-Aug 29 1892
PAUL, Sybil	1847-1908	ILLEGIBLE STONE	
PAUL, Clarence J	1892-1942	CLEMENTZ, Robert E	1870-1947
Ruth M	1892-1970	Mary	1872-1961
HOHNECK, Roman V	1888-1931	KELLER, Maria	1835-1931
SMELTZ, H N	1896-1904	Reinhard	Jul 22 1834-Dec 27 1895
SMELTZ, Lena Fromholtz	1865-1928	(Same stone as CLEMENTZ)	
LENHART, Mary Ann	1881-1950	VOGT, Herman L	1878-1942
<u>ROW 25</u>		Amelia L	1877-1936
HEIMANN, Albert	1864-1934	(Same stone as CLEMENTZ, KELLER)	
Mary M	1873-1920	ROYER, John	1855-1904
NIST, Charles	1868-1944	ILLEGIBLE STONE	
Kathryn	1874-1953	SIBILA, Mary E	1915-1922
Elmer	1897-1920	SIBILA, Josephine L	1876-1975
SIMON, George W	1859-1937	SIBILA, Elizabeth	1850-1918
Magdalena	1863-1941	Frederick	1846-1910
BARNHART, Peter	1842-1917	Nicholas	Apr 18 1815-Mar 2 1891
BARNHART, Peter H	1877-1939	Regina	Apr 4 1822-Mar 6 1905
Amelia T	1877-1942	Louis	Jan 17 1852-Apr 18 1888
KENNEDY, John Thomas	1879-1928	SIBILA, Albert L	1878-1962
Olevia Yohn	1882-1957		

PAUL, Richard C	1925- --	SCHMADER, Anna	1895-1897
Patricia A	1926-1964	REMLEY, George J	1870-1950
GRIBBLE, Otilia	d Sep 18 1844	Theresa K	1869- --
w/o Henry	28y 10m	NO NAME	Oct 7 1874-Jun 20 1908
HUTH, Frank J	1865-1959	NO NAME	Mar 2 1860-Feb 24 1896
Mary Ann	1867-1936	SONDREGGER, Emil	1876-1949
HUTH, Michael	Feb 5 1830-Dec 8 1902	Anna M	1885-1946
Mary A	Dec 16 1836-Jan 1 1887	KRACKER, Julius M	1879-1926
Joseph	Mar 19 1857-Mar 7 1904	KRACKER, Frank G	1877-1916
Cecelia	Feb 15 1858-Nov 11 1899	WANTS, Joseph	75y1m16d d Jan 2 1873
Charles	Apr 7 1868-Feb 26 1903	BADER, Columbus	1853-1925
Frances	1869-1911	LATINO, Nicholas A	1913- --
HOHNECK, Frederick J	1823-1889	Mary A	1918-1963
Margaret	1833-1909	WALTER, William P	1879-1953
Victor H	1873-1952	Regina B	1887- --
HOHNECK, Jacob	1852-1940	GROSS, Joseph G	1880-1922
Elizabeth	1852-1913	PETERS, Leonard	1916
Harry J	1884-1909	HOLZBACH, William	b Aug 9 1876
FROMHOLTZ, Eva	b Jun 6 1827		d Aug 15 1916
w/o George	d Apr 19 1889	HOLZBACH, Elnora	b Jun 29 1856
George	Oct 5 1824-Apr 28 1899		d Nov 19 1920
BOERNER, John Sr.	b Jan 11 1813	HOLZBACH, Charles	b Sep 9 1865
	d Feb 25 1887		d Feb 3 1911
Catherine	b Jan 30 1813	HOLZBACH, Matilda C	1874-1957
w/o John Sr.	d Jan 16 1876	KOEHN, Ida Wise	1865-1943
Catherine	b Apr 8 1810	WISE, Joseph L	1865-1891
w/o John Sr.	d Jun 20 1861	Alfred F	CoB 125Inf 1889-1924
Elizabeth	b Nov 19 1848	FROMHOLTZ, Joseph	1869-1936
w/o F	d Jul 14 1895	DRESSLER, Francis J	1874-1953
BOERNER, Frank	1846-1930	Mary Elizabeth	1875-1943
BOERNER, Josephine	1906-1916	DRESSLER, Marie E	1917-1980
d/o C & C A		BOERNER, Frank C	1874-1942
WEIBLE, Jacob	1832-1920	Catherine A	1877-1960
Crecentia	1835-1917	GLUTTING, Mary	b May 27 1883
HAUSER, Xavier	66y2m2d d Dec 3 1864		d Feb 26 1955
KING, Raymond C	1915- --	BARTEL, Joseph	1855-1916
Mary F	1920-1970	Mary	1855-1934
ROHR, Edwin P	1889-1963	<u>ROW 27</u>	
Cora A	1892-1970	BUSSE, James R	1915-1954
<u>ROW 26</u>		BUSSE, Florence E	1877-1955
SCHMADER, Frank X	1879-1965	BUSSE, Peter	1868-1948
SCHMADER, Clara P	1882-1941	BIGGS, Rosa	1894-1937
HEITGER, Sylvester A	1907-1980	BUSSE, William Jr	1923-1923
Pfc USA WWII		HAAG, Catherine Heitger	b Oct 23 1918
KRUMEICH, Anton	1862-1943		d Feb 21 1965
KRUMEICH, Katherine	1866-1951	HEITGER, William A	1880-1960
SIMON, Joseph M	1899-1971	Magdalena E Krumeich	1882-1973
RITSKA, Harold J	1920-1921	WIENER, Andrew	1861-1940
LONGHEIER, John A	1885-1961	Mary	1863-1950
Florence	1890-1974	FERRIS, John P	1901-1956
SCHREINER, George S	1882-1981	Gertrude J	1902- --
DIERINGER, Albert F	1875-1953	BAIR, Arline M	1889-1947
DIERINGER, William C	1874-1903	VOLKMOR, Charles	1887-1953
DIERINGER, Julia A	1853-1916	Laura	1886-1971
FLEMING, Agnes Coletta	1904-1936	BONK, William C	SSgt b Aug 14 1921
FLEMING, Mary Schmader	1878-1943	USMC WWII	d Nov 21 1976

MANG, Edward J	1883-1919	WALTZ, Mary A	1876-1947
HECK, George A	1879-1957	(Same stone as Albert J)	
Edith E	1877-1943	VOLKMOR, Louis L	1859-1951
(Same stone as MANG)		Mary M	1864-1934
RITZKA, Leo John	1886-1950	SCHMADER, Albert A	1880-1971
Christina	1887-1965	Glenna R	1890-1942
ERTLE, Henry M	1863-1938	SCHMADER, Gertrude	1901- --
Anna M	1865-1929	w/o Albert	
FRANCE, Nicholas H	1861-1924	? , Mary Rita	1927-1937
Emma F	1861-1943	SCHNEIDER, Charles P	1866-1949
Matilda M	1890-1939	Anna M w/o Charles	1865-1893
ZIELINSKI, Frank	1841-1917	Anna E w/o Charles	1872-1920
Teresa	1851-1928	Mary	1841-1929
Joseph Mar 19 1887-Oct 3 1895		Peter A	1836-1907
Philip Apr 15 1885-Oct 15 1895		Co G, 2 Rgt. M.O.V. Inf	
SEIBERT, Mary B	1877-1964	HIGGINS, Mary E	1897-1960
SEIBERT, Joseph E	1872-1916	William Marshall	1892-Feb 21 1974
LEONARD, John	1845-1917	? , Frankie	no dates
Mary	1851-1924	HARMON, John W	1873-1950
LEONARD, John Jr	1884-1942	HERMAN, Julia Aug 9 1842-Jul 19 1928	
ARN, Robert W	1894-1972	George Jun 24 1833-Sep 26 1901	
Mary E	1903- --	BERTHEL, John W 77y5m d Dec 2 1887	
PAULUS, Clara M	1893-1916	RUPERT, Barbara 30y9m d Dec 26 1850	
ARN, Robert A	1861-1941	MAYER, Konrad 47y8m d Apr 16 1864	
Catherine R	1867-1943	Margaretha 68y3m d Jul 23 1883	
CEMENT BASE		(Same stone as RUPERT)	
ZILL, Helen U	1881-1952	GROSSBONK, Helen M	1893-1977
ZILL, John E Pvt OH b Dec 3 1876		BIDLE, Albert	1895-1971
TR G, 3 Cal SpAm d Dec 27 1973		Emma C	1897-1960
HEISSERER, Ferdinand	1860-1932	(Same stone as GROSSBONK)	
Bridget	1860-1922	RUPERT, George d Jun 29 1895	
MILLER, Edna S	1891-1981	81y 3m 15d	
BROWN, ?	illegible	Barbara 30y9m d Dec 26 1850	
HARBURGER, Fidel d Dec 25 1895		Catherine B 74y10m d Oct 14 1902	
47y 10m 17d		(Same stone as GROSSBONK)	
Catherine 81y4m2d d Aug 20 1926		BAATZ, Christian	1818-1874
KRACKER, Frank X	1849- --	Margaret	1824-1910
Rosalie	1853-1907	DRESSLER, Joseph T b Jan 3 1835	
EISENBREI, John W	1851-1919	d May 15 1888	
Elizabeth	1853-1923	Henry J Nov 4 1866-Sep 4 1867	
EISENBREI, Mamie S d May 21 1885		Andrew H Feb 9 1869-Dec 1 1876	
d/o J & L 6y 9m		John S Dec 26 1879-Jan 16 1880	
LUNG, Catherine d Apr 30 1896		HOLZBACH, Andrew b Apr 24 1837	
w/o Andreas 65y 3m 29d		d Jun 30 1927	
Andreas W 90y1m16d d Feb 22 1899		Catherine Dec 22 1837-Jul 22 1902	
REISE, Lillian G	1888-1963	HOLZBACH, Jacob 65y d Aug 21 1866	
SCHUHHRIEMEN, Ralph T	1909-1939	Catherine w/o J 61y d Aug 31 1869	
SCHUHHRIEMEN, John	1861-1943	FINK, Anna F	1878-1956
Regina	1871-1959	MILLER, John K	1837-1903
SCHUHHRIEMEN, Caroline b Mar 23 1865		Margaret	1840-1894
d Feb 9 1935		BARTHELEMY, Emma Miller	1868-1930
SCHUHHRIEMEN, Cecilia L b Apr 19 1890		MILLER, Otto P	1863-1908
SCHUHHRIEMEN, Phillip b Jun 20 1893		YOUNGBLUT, Peter b Feb 8 1817	
OH Pfc Sl Bln Co d Oct 12 1972		d Sep 30 1894	
ALR SUC WWI		Mary Feb 3 1826-Jul 1 1906	
WALTZ, Albert J	1879-1950	KAHLER, Erbin	1900-1901

2 ILLEGIBLE STONES

KAHLER, Joseph	1857-1907	FRITZ, Catherine	1843-1853
Rose M	1859-1944	FRITZ, Andrew	1804-1882
BRAUN, Paul Jul 29 1844-Aug 10 1907		FRITZ, Mary E	1804-1874
Emma Feb 5 1847+May 20 1906		FRITZ, Sebastian	1839-1900
KOCH, Anna Braun	1870-1932	FRITZ, Catherine	1842-1922
Nathalia E	1896-1970	CRONE, Peter P	1873-1936
(Same stone as BRAUN)		CRONE, Clara	1875-1961
WALTER, Paul J	1899-1973	RUPERT, Clementina E	1871-1949
(Same stone as BRAUN)		RUPERT, John	1867-1932
RASTETTER, Frank A	1865-1926	KNAB, Caroline	1855-1926
Frances R	1868-1933	CHLMAN, George	d Jul 25 1869
BOERNER, John Jul 27 1839-May 19 1908		s/o J & W	ly 5m 5d
Co E, 10th Rgt OVI		LENGS, Regina	1849-1917
Anna M Mar 6 1844-Oct 29 1915		LENGS, Peter H	1847-1919
Catherine Mar 28 1870-Apr 26 1907		LENGS, Anna M	1869-1870
WENSEL, Joseph W	1876-1941	HOLZBACH, Anthony J	1872-1942
WENSEL, Florence	1878-1953	HOLZBACH, George R	b Apr 28 1878
WENSEL, Leo F	1903-1982		d Apr 18 1934
BENEDICT, Joseph	b Jun 18 1827	STUCKEY, Catherine	d Oct 11 1879
	d Nov 13 1879	BRAUN, William	1882-1909
Anna May 13 1837-Jun 16 1904		<u>ROW 29</u>	
BARTEL, Nellie R	1881-1941	BRAUN, Walter G WWII	b May 25 1919
LEININGER, Regina	d Dec 17 1887	OH Cpl StRgtFaSch	d Jul 1 1970
w/o N	72y 6m 7d	BRAUN, Susan E	1884-1940
ROHR, William J	1889-1961	Leo R	1884-1971
Clara A	1895-Jan 2 1970	BRAUN, Ethel B	b May 12 1916
SLICKER, Albert	1887-1966	& Son Garry	d May 1 1950
Clara	1902	BRAUN, Walter O	1891-1978
STUCKER, Ann M	d Aug 31 1969	Bertha R	1893-1975
Edna M	d Nov 28 1964	SCHAFRATH, Austin U	b Apr 8 1894
<u>ROW 28</u>			d Jan 13 1978
SCHAFRATH, Catherine	1853-1923	Leona E	Dec 3 1899-Jun 4 1972
SCHAFRATH, Adam	1848-1922	SCHAFRATH, Mary Jane	1925-1950
NIST, Louis W	1875-1937	Carl Jude	1936-1940
NIST, Ada S	1883-1961	MCCOY, John	1900-1926
BONK, Albert	1886-1946	SNODDY, John R	b Jan 24 1933
BONK, Ruth C	1885-1925	USN Korea	d Feb 16 1982
STUHLREHER, Charles J	1874-1943	MCCOY, George H	1875-1954
ROHR, Helen S	1896-1920	Anna M	1875-1963
STULDREHER, Theodore	b Oct 12 1862	STUCKER, Louis V	1903-1966
	d Dec 23 1943	STUCKER, Cornelius H	1878-1943
KITCHEN, Mary	1857-1937	Catherine M	1877-1947
ILLEGIBLE STONE		STUCKER, Jerome E	1914-1920
BROKEN STONE		HEITGER, Edward A	1906-1957
KRAUSE, August	1858-1935	Florence G	1906- --
KRAUSE, Christina	1856-1914	DORFFER, Joseph E	1899-1976
KRAUSE, Justa	1898-1906	Ruth E	1900-1968
Florence	1901-1902	JENIOR, Clarence	1888-1922
VOLKMOR, A Catherine	d Dec 29 1868	Clara W	1887-1965
w/o J Adam	78y 9m 17d	WILHELM, Leo N	1888-1928
J Adam 8ly3ml3d	d Jun 28 1872	WILHELM, Clara A	1890-1971
VOLKMOR, Mary Barbara	d/o J A & A C	ROHR, Margaret	1867-1952
BROKEN STONE		ROHR, Frank Jacob Jr	b Aug 7 1890
HALTER, Katherine C	b Feb 6 1902	Co 1 332Inf WWI OH	d Mar 21 1968
	d Jan 1 1967	ALLMAN, Frank	1857-1920
		Anna	1870-1960

ALLMAN, Joseph	1913-1916	STIDDARD, Anna	1867-1901
(Same stone as Frank ALLMAN)		(Same stone as John STIDDARD)	
BREDIGER, Josephine	1876-1949	OHMS, Jacob	1839-1917
BREDIGER, Wendell	1843-1918	Mary Verena	1835-1909
BREDIGER, Magdalena	1851-1931	Anna	1873-1938
FISHER, Charles	1875-1952	Philip	1880- --
Clara	1879-1919	ILLEGIBLE STONE	
ROST, John C	1860-1943	ILLEGIBLE STONE	
Magdalena	1861-1918	WALTER, John	1834-1891
BOERNER, John	1871-1931	Mary	1846-1908
Frances	1867-1942	Rose	1837-1863
KROMER, Pauline	1858-1915	NIST, Martin	1845-1915
KROMER, Anthony	1847-1914	Rosanna	1847-1918
ROST, Joseph	1867-1960	BORON, Frank H	1877-1957
Bridget	1864-1938	Mary E	1880-1940
Mary K	1879-1917	BADER, Caroline	1850-1926
BAMBERGER, Albert	b Aug 30 1878	LUX, Julia	1844-1921
	d May 8 1899	Hilary	Jan 3 1841-Mar 29 1897
BAMBERGER, Edward J	1899-1931	DOBBIN, Caroline L	1878-1974
DETWEILER		(Same stone as LUX)	
DONANT, August & Helena	no dates	ZELLER, Frank A	b Nov 7 1828
HAPPOLDT, Dorothy	b Feb 12 1904		d Dec 21 1882
	d Dec 27 1905	Elizabeth	Oct 29 1841-Oct 11 1911
HECK, Valentine	b Nov 3 1851	YASTE, Edward	Oct 17 1856-Dec 10 1900
	d Dec 23 1900	(Same stone as ZELLER)	
Sophia	Oct 3 1853-Mar 25 1891	BARR, Caroline w/o John	b Feb 3 1861
Joseph	17y d Sep 27 1893	(Same stone-ZELLER)	d Sep 25 1888
Nicholas	6m d Aug 11 1888	SLICKER, Emma	1850-1916
BLAUMEISER, William	b Jan 1 1834	YAEST, Adam	1810-1876
	d Jan 28 1912	Rosina	1820-1894
Catherine	Sep 4 1844-Sep 1 1902	(Same stone as SLICKER)	
MCCORMICK, Michael H	1870-1942	GARRETT, Clara E	1873-1942
Mary J	1869-1937	ILLEGIBLE STONE	
Elizabeth H	1900-1930	MALLMAN, Barnard	d Sep 6 1896
GROSSWILLER, Margaret C	1871-1933		75y 3m 21d
GROSSWILLER, Joseph F	1871-1917	Flora w/oB 42y8m11d	d Apr 8 1874
WENZINGER, Anna M	1840-1899	EBERHARDT, Leo W	1904-1974
GROSSWILLER, Frederick	1839-1879	Margaret B	1904-1973
Northburga	1846-1894	EBERHARDT, Paul W	1956-1966
Frederick Jr	1869-1892	Mabel G	1916- --
KUHN, Pauline Grossweiler	no dates	Aloysius J	1907-1981
REMLEY, Edith Grossweiler	no dates	ROW 30	
PETERS, Philip	1845-1916	BLAUMEISER, Emma L	1869-1925
Josephine	1853- --	BLAUMEISER, William F	1870-1929
HALTER, George Frank	1866-1944	MORGAN, Florence A	1896-1897
Anna Louise	1866-1954	EBERHARDT, George K	1886-1973
ILLEGIBLE STONE		Minnie C	1891-1971
FRITZ, Katherine	1870-1954	EBERHARDT, Jeannette	1924-1924
FRITZ, John S	1875-1946	KESSEL, George A	1872-1934
FRITZ, Louis A	1873-1939	RUSS, Vincent L	1904-1970
KNAB, Gabriel	1830-1908	Marie K	1905- --
Theresa	1832-1899	WETZEL, Victor M	1908-1980
EISENBREI, Sophia	1859-1936	Evelyn E	1914- --
EISENBREI, Frank P	1862-1936	WETZEL, Milton B	b Oct 15 1926
Margaret E	1862-1935		d Jun 8 1939
STIDDARD, John	1865-1903	ECKROATE, Alfred J	1889-1961

ECKROATE, Theresa J	1893- --	EBERHARDT, Mary C	1885-1972
(Same stone as Alfred ECKROATE)		(Same stone as John EBERHARDT)	
ECKROATE, Susan J	b Nov 29 1950	KESSEL, Oscar	1877-1967
	d Dec 3 1951	Emma	1880-1964
RHINE, Peter E	1868-1922	WETZEL, Charles E	1874-1929
Frances C	1872-1931	Jane	1880-1953
REED, Michael	1848-1973	WETZEL, Elmer J	b Feb 22 1900
Caroline	1857-1922		d Oct 13 1952
REED, Charles L	1888-1918	HALTER, Charles L	1862-1925
Rosa N	1893-1918	Sophia A	1870-1931
GREENFELDER, Diane Marie	1951-1960	ECKROATE, Walter W	1893-1961
LEONARD, Mary A	1864-1920	Maude L	1898-1970
LEONARD, Anthony W	1836-1913	ECKROATE, Joseph S	1862-1922
LEONARD, Gertrude	1843-1916	Frances M	1857-1929
WEBER, Mary M	1885-1939	TISSOT, Nora C	1886-1957
KRAUSE, Emma A	1889-1953	RICKSECKER, Ida Mae	1884-1957
KRAUSE, Frank	1885-1918	(Same stone as Nora TISSOT)	
KRAUSE, Eleanor M	1893-1983	TISSOT, Mary V	b Oct 28 1856
Clara C (Sisters)	1887-1966		d Jul 14 1930
MEINHART, John J	no dates	TISSOT, Belle Dunham	1896-1921
TR A, 3 CAV Sp-Am War		HEINBUCH, Victoria I	1884-1919
HALTER, Herbert J	b Nov 30 1903	MOLL, Julia Peters	b Sep 12 1879
	d Mar 26 1970		d May 2 1918
CRONE, Sylvester J	b Oct 31 1901	MILLER, Helen S	1893-1966
	d Jan 19 1943	MILLER, Sebastian	1855-1927
WHITE, Dorothy M	b Sep 4 1912	MILLER, Mary R	1860-1944
Lloyd A	Nov 20 1916-Jan 5 1974	MILLER, Cecil H	1902-1974
MARTERSTOCK, Margaretha	b Feb 27 1921	STURM, Felix	1874-1934
	d Jul 17 1897	RUSS, Conrad	Mar 30 1844-Jan 31 1893
Johann	Jun 30 1817-Dec 17 1881	Barbara	Nov 15 1846-Mar 11 1906
WARTH, Joseph	1863-1940	RUSS, Joseph	1871-1942
Mary T	1869-1950	Clara M	1877-1953
EISENBREI, Howard G	1911-1916	RUSS, Casper	Jan 6 1878-Feb 7 1959
KRAUSE, Richard	1863-1930	SMITH, Rose	Apr 18 1879-Nov 19 1948
Mary	1865-1899	BAMBERGER, Anton Sr	b Apr 5 1821
HARDY, Roberta Ann	b Jul 19 1949		d Apr 22 1895
	d Oct 21 1958	Anton	Jan 28 1844-Apr 2 1890
WALTER, Clara M	1874-1910	Maria F	Jun 21 1823-Dec 3 1880
WALTER, Robert B	1873-1917	BAMBERGER, John H	1880-1966
ERTLE, George A	1870-1932	Emma M	1878-1965
ERTLE, Antoinette	1871-1951	BAMBERGER, Walter L	b Mar 9 1910
ERTLE, Louise A	1860-1949		d Jun 25 1974
ERTLE, Frederick L	1856-1920	ILLEGIBLE NAME	1844-1890
STEPHAN, Thomas B	1879-1968	FICK, Casper	1852-1913
Edith G	1879-1977	Margaret	1847-1923
SCHRADER, Clarence P	1876-1948	SCHOTT, Margaret	78y d Aug 25 1899
Anna M	1869-1958	Lawrence	Jan 10 1821-Apr 11 1881
EBERHARDT, Cecilia M	1892-1983	SCHOTT, John L	1860-1944
Carrie	1894-1982	Mary W	1860-1942
Joseph Pvt OH	b Sep 8 1896	ENGLEHARDT, Jacob	b Nov 4 1841
Co L 166 Inf WWI	d Apr 26 1960		d Feb 19 1907
<u>ROW 31</u>		Katherine	Mar 5 1851-Aug 14 1924
MORGAN, Cyril R	1906-1974	Charles M	Apr 15 1885-Feb 27 1965
LEONARD, Joseph	1877-1944	WALLENHURST, Thomas Howells	1908-1917
Anna Rohr	1885-1952	WALLENHURST, Margaret	1852-1928
EBERHARDT, John	1884-1930	WALLENHURST, Henry J	1852-1920

PIERO, Philip J	1878- --	RADTKE, Ethel Mae	1918-1955
Theresa M	1879-1934	PAUL, David W	1864-1927
KOHLMEIER, Jacob	1840-1921	PAUL, Laura I	1865-1944
Barbara	1838-1914	MILLER, Leo P	1888-1966
(Same stone as PIERO)		MILLER, Frances Warth	1890-1925
WALTZ, John 73y2m27d	d Jan 5 1915	LONGHEIER, Bernadine M	1918-1948
Walburga 55y5m17d	d May 3 1899	MILLER, Lucille M	1899-1979
Flora E 1y5m 8d	d Oct 13 1875	PARMELEE, Amelia	1867-1943
Frank W 6y6m24d	d Apr 18 1882	MANDABACH, Albertina	1845-1928
Charles E 6m 5d	d Apr 17 1882	MEINHART, Amelia	1850-1937
KRACKER, Theresa	d Jun 25 1890	MEINHART, John	1848-1928
(Same stone as WALTZ)	85y 9m 4d	MEINHART, Henry	1875-1911
KUHN, Debora	b Dec 26 1818	MILLER, N P Dec 31	1902-Apr 7 1903
w/o Heinrich	d Apr 14 1895	George Nov 15	1906-Nov 1 1909
Heinrich Apr 8	1833-Jun 22 1908	M M Aug 19	1900-Jun 6 1904
WISHKOFKSKE, John	1847-1890	BECKER, Math Sep 26	1844-Apr ? 1922
Dorotha	1844-1924	(Same stone as MILLER)	
GOTTWALD, Margaret	b Nov 25 1800	WEIGAND, Tobias	b Jun 24 1852
w/o J B	d May 17 1884		d Dec 8 1902
STEPHAN, David T	1844-1915	REBEIN, Eberhart	b Feb 17 1849
Louisa H	1845-1917		d Oct 10 1902
GOTTWALD, John B	1793-Jan 21 1852	Catherine Apr 15	1855-Mar 30 1924
ILLEGIBLE STONE		HUGE, Christina	1829-1930
ROHR - Stone covered with poison ivy.		MEYERS, Max Aug 12	1843-Feb 7 1900
MILLER, Albert C	d May 16 1939	Mary L May 23	1846-Sep 24 1925
OH 112 Eng 3 Div		MANG, Jacob	1832-1894
MILLER, Mary A	1883-1959	Co I 129th Ind	
HERMAN, Jacob	1818-1880	Elizabeth	1845-1920
Elizabeth	1825-1905	NOAKER, Simon T	1848-1922
KRAUSE, Richard W	1936-1962	Mary A E	1850-1917
KRAUSE, Richard F	1898-1965	FIET, Blanche	1881-1901
Catherine S	1903- --	Mary J	1901
WALTER, Frank F	1871-1952	(Same stone as NOAKER)	
Margaret	1872-1939	HARMAN, Catharine	d Dec 2 1873
LINDENBERGER, Frank	1873-1967	w/o Philip	29y 4m 9d
Flora	1867-1943	STONE - covered with poison ivy	
ERTLE, Frederick	b Jun 2 1795	ERTLE, Mary Agnes	d Oct 24 1904
	d Jun 14 1858	WALTER, John R	1895-1918
Regina Mar 4	1801-May 10 1883	FUCHS, Charlotte	1815-1882
Mathias Mar 14	1828-Nov 1 1903	HANSEN, Mary	1867-1947
Naburga Oct 6	1833-Jan 3 1891	HANSEN, Joseph	1874-1940
Louise	1861-1946	HANSEN, Elizabeth	1883-1949
Anna	1864-1934		
Frederick Ertle was one of 20		<u>EAST SECTION</u>	
Pioneer Families that purchased		Rows read West to East; N to S.	
the lot for the church.		<u>ROW 1</u>	
ESS, Florence w/o Dr. G V	1867-1950	ROHR, Otto P	1881-1954
(Same stone as Frederick ERTLE)		Amelia M	1881-1968
KILWAY, Elizabeth w/o A P	1871-1935	Paul A	1892- --
(Same stone as Frederick ERTLE)		Gertrude M	1896-1976
SONNHALTER, Henry C	1867-1912	ROHR, Vesta M	b Aug 4 1902
Catherine M	1871-1950	Melvin M Apr 22	1899-Dec 12 1970
HANSEN, Dominic	b Dec 29 1833	ROHR, Evelyn	1922-1935
	d Jan 5 1913	FRANTZ, David L	May 10 1948
Magdalene Mar 12	1838-Apr 16 1889	Shirley M Jul 25-Aug	2 1950
<u>ROW 32</u>		Mary Lou	Nov 16 1963

RICKER, Anna C	1877-1962	BERLYOUNG, Andrew	1875-1946
Phillip A	1872-1941	Caroline	1877-1917
RICKER, Pearl I	1908-1927	ROHR, Ronald L	b Jul 31 1957
RICKER, Russell A	b Jan 22 1937		d Feb 13 1958
	d Feb 12 1941	HEATHER, Louis N	1901-1973
KRACKER, Andrew	1853-1926	Esther F	1909- --
KRACKER, Elizabeth	1860-1952	<u>ROW 2</u>	
YAGUSTOVIC, Steve H	1882-1929	HASSMAN, Walter J	1903-1964
Mara	1884-1926	Violet D	1906-1966
RIES, William J	1873-1959	GRESSER, Oliver A	1898- --
Laura C	1883-1971	Dorothy F	1913-1968
George P	1906-1925	ROHR, Jerome	1909-1936
Paul R	1913-1972	KRACKER, Ella J	1884-1944
GLUTTING, Emma R	1881-1944	SAYLOR, Mary	1878-1938
Evelyn M	1904- --	SIFFRIN, George P Pfc	b Feb 17 1890
(Same stone as RIES)		OH CoF 304FA WWI	d Apr 12 1960
HAUSER, George F	1867-1936	SIFFRIN, Henry	1875-1944
HAUSER, Leonard	1866-1938	GEPFREY, Anna M	1923-1941
HAUSER, John V	1861-1942	GEPFREY, Samuel A	1885-1946
HAUSER, Amelia Hamel	1874-1935	Elizabeth R	1883-1967
HAUSER, Joseph	1863-1930	HAMEL, John F	1876-1963
HAUSER, Clara C	1869-1946	Marion A	1889-1962
HAUSER, Henry H	1875-1949	TILLEY, Wade Owen Jr	b Jun 22 1941
HAUSER, Albert L	1871-1925		d Jun 1 1942
BREWER, Earl E	1910-1976	PETTY, Judith Ellen	Jan 11 1942
GROSSWILLER, Leo J Sr	1896-1958	KOLEK, Shirley Jo Ann	b Mar 23 1938
Lena V	-- -- --		d Mar 31 1941
GROSSWILLER, Dolores M	1919-1925	POPOVICH, Margie C	Apr 6-May 29 1940
HAUSER, Stella E	1883-1953	HIGGINS, Barbara A	Nov 18 1940
Nicholas	1879-1924	METZGER, Frank Robert	Apr 28-30 1940
HESLIP, Lucille J	b Jul 7 1900	SCHEETZ, Paul J	Aug 18-19 1938
	d May 18 1929	HAUBERT, Albert M	1904- --
MILLER, Katherine M	1906-1963	Mary E	1907- --
KNOBB, Henry	1873-1922	BETTSCHEIDER, John	1878-1926
2 UNMARKED STONE CROSSES		PETROFF, Anna	1900-1926
LOUWET, Anthony	1837-1907	BETTSCHEIDER, Michael	1852-1925
KROLL, Anton Apr 22 1845-Apr 25 1900		Mary	1858-1939
Justine	1848-1929	KUTZ, Joseph J	1888-1935
O'TOOL, Caroline	no dates	Alexander	1888-1925
ROCHE, L	no dates	SONNHALTER, John	illegible
JENKINS, Jo Anne	Mar 13 1963	FABCAN, Michael	1860-worn
TALAS, Andrew	1920-1920	UNMARKED CROSS	
TALAS, Helen	1921-1921	ILLEGIBLE	
FINK, Anna M May 24 1829-Dec 21 1916		PAULI, Peter May 28 1827-Feb 25 1897	
Nicholas Jun 9 1827-Oct 9 1899		SIMON, Children - George W,	
HOFFNER, Henry	1842-1902	Sophia K, Frederick,	
HOFFNER, Catherine	1842-1923	Philip L, Caroline S	no dates
BRYAN, John R Nov 13 1924-Feb 7 1926		LARUS, Anthony Apr 4 1834-Apr 4 1887	
BLANTZ, Robert A	1924-1924	ZILL, Jacob A	1844-1924
Alvin J	1931-1931	ZILL, Elizabeth w/o J	1851-1886
WEBER, Florence L	1903-1913	THEIL, John	1841-1888
WEBER, Mary	1872-1925	ILLEGIBLE STONE	
WEBER, Joseph	1868-1911	MEETING, Henry	1832-1909
HOOVER, William H	1907- --	Mary E	1840-1915
HOOVER, Frank	1875-1960	HALTER, John Jun 24 1825-May 26 1875	
Martha E	1876-1945	ILLEGIBLE STONE	

MILLER, Thomas Joseph	May 7-18 1922	SCHMITT, John	1855-1935
2 ILLEGIBLE STONES		Mary	1856-1911
TOMAS, Ida A	1914-1923	Cecelia	1905-1909
EHMER, Magdalene S	1858-1940	MROFKA, Albert	1872-1914
MAKOWSKI, Bernice	1897-1939	Sophia	1877-1943
BUDRUS, Fredrick	1849-1913	KOBIELARSKI, Simon J	1876-1959
Eliza	1856-1932	IVAN, Patricia Ann	Apr 4-14 1939
WECKMAN, Henry	1838-1930	(Same stone as KOBIELARSKI)	
Caroline	1840-1918	MAIER, John	1866-1936
ROHR, Mary Anne	1851-1913	KNEFFLER, George	1878-1905
LANGENFELD, George	b Apr 3 1843	MAIER, Rosa	Feb 28 1836-Jan 25 1930
	d Oct 18 1912	O'TOOLE, John	26y d Apr 17 1905
EBERWEIN, Margaret	b Oct 6 1831	BECK, N	no dates
	d Nov 29 1911	GROSSWILLER, John Edward	1879-1929
MORSCHSEISER, Valentine	1858-1911	ROCHE, P	no dates
MARTIN, Mary	1862-1916	KNEFFLER, L	no dates
HERZOG, Dolores May (baby)	no dates	SNYDER, Mary	1868-1927
LACHENMAIER, Vincent	1860-1915	SNYDER, Peter	1858-1928
Elizabeth	1858-1911	SNYDER, Barbara	1867-1890
William	1894-1914	William	no dates
WEBER, John M	1869-1945	ILLEGIBLE STONE	
Mary E	1870-1951	GRAFF, Helen M	1900-1906
EBERHARDT, John B	1844-1911	Blandenia J	1905-1906
Eleanor	1862-1944	ch/o A & K Graff	
MEININGER, Lena	1888-1920	STRAUSE, Frank	ly no dates
MEININGER, Frederick A	b Feb 26 1895	VOGT, F Theodore	1816-1872
Sgt USA WWI	d Nov 30 1975	VOGT, Ann Marie	1831-1881
KOHL, Edward	1871-1946	LETCAVITS, Alexander	1877-1953
A Margaret	1863-1951	Wladyslawa	1880-1956
ROHR, Elmer P Pvt OH	b Dec 21 1894	Sophia	1905-1921
Co I, 23 Inf WWI	d Jun 23 1972	SCHMIDT, Frank Cpl	b Jul 18 1893
ROSCHE, Henry	1888-1937	OH Co 1,332Inf WWI	d Jul 15 1957
Rose C	1893-1962	LETCAVITS, Joseph	1872-1954
MAKOWSKI, Mary	1876-1940	LETCAVITS, John	b Nov 18 1895
<u>ROW 3</u>		s/o J & M	d May 3 1915
SAUSER, Frank S	1916- --	DIMITROFF, Nick	b Dec 6 1898
Elizabeth C	1920-1981		d Aug 4 1952
MYERS, Irvin J	1915-1949	DIMITROFF, Anna Letcavits	
Elizabeth C	1920- --	Oct 21 1906-Dec 30 1928	
CARR, Jenifer N	Jan 11-Nov 7 1979	HENRY, Robin Marie	b Feb 4 1961
BROWN, Minnie C	1891-1971		d Jul 13 1965
Carl J	1892-1948	RIMMELE, Peter	1804-1880
GRIFFITHS, James L	b Sep 17 1912	RIMMELE, Rosina	1820-1880
	d Nov 23 1940	SLINGER, Mathias	b May 16 1849
GREENFELDER, Walter C	1896-1979		d May 11 1916
Pfc USA WWI		RINGLER, Peter	1869-1948
JOSEPH, John	1879-1960	Elta	1875-1915
Rasheeda	1885-1962	Graham Jr (Infant)	1954
BRYAN, Moron	1858-1935	MATELIN, Elizabeth B	1867-1914
Emma	1868-1939	BAKER, Eva S Barth	1901- --
HEIN, Thelma May	Feb 7 1933	LACHMAIER, Louis	1884-1937
GROMALA, Regina	1869-1931	LACHMAIER, Eleanor	1885-1940
POLASKI, Mary	42y d May 2 1908	LACHMAIER, Carl V	1911-1971
McCORMICK, Pauline C	1929-1929	Catherine M	1915- --
KLINE, George	1874-1929	FRANCE, Karl A	b Nov 29 1893
YOUNGFLESH, Anthony	1858-1926		d Apr 9 1950

HOUK, A	1824-1979	KRACKER, Caroline F	1892-1944
BELOBRK, Mihal J	1872-1923	(Same stone as Frank KRACKER)	
MAKOWSKI, John	1866-1923	ROHR, Joseph	1882-Feb 14 1970
WEBER, John	1833-1894	ROHR, Ellanora	1885-1943
Mary Ann	1844-1914	BERLYOUNG, John H	1866-1953
HERBST, D	1876-1915	Anna F	1864-1931
ROEHLIG, Arthur	1900-1913	WILHELM, George	1862-1948
Mary	1880-1958	Mary M	1870-1950
Regina	1880- --	WILHELM, John E	1885-1931
RIESE, Joseph J	1911-1937	Amelia	1889- --
BERENS, Sophia	b Feb 4 1868	Josephine	1864-1937
	d Dec 21 1936	August	1887-1937
BERENS, Casper	b Mar 8 1858	SCHMIDT, Shirley M	1928-1945
	d May 6 1939	Florence C	1902- --
BERENS, William Pvt OH	b Jun 6 1888	Frank J	1893-1957
69 Spruce SQ WWI	d Aug 27 1962	SCHMIDT, Joseph	1861-1929
HEATHER, Louis F	1876-1956	Anna C	1870-1939
HEATHER, Mary A	1882-1967	YOUNG, Otto	1882-1928
ROSCHE, Harold W Pfc	b Jul 23 1914	Nildia I	1879-1949
OH 143Inf WWII	d Jun 14 1944	ROHR, John H	1876-1928
RODENBERGER, Elizabeth	1871-1940	Catherine	1879- --
ROSCHE, John	1875-1937	METZGER, Jesse P	1902-1982
Sophia	1873-1958	Irene Miller	1900-1927
EWICKA, Mary E	1879-1944	Matilda Miller	1892-1970
<u>ROW 4</u>		HELD, John E	1897-1927
ECKELBERRY, Charles W	b Mar 4 1917	KUKLO, Irene J	1896-1974
	d Jan 7 1949	BRINER, John H	1886-1927
JONES, Blanche M	b Jan 9 1908	Mabel E Freeman	1888-1949
	d Dec 3 1970	MARTIN, August	1876-1948
LETCAVITS, Frank J	b May 4 1899	MARTIN, Olivia J	1882-1926
	d Oct 14 1953	Shirley L "Granddaughter"	1934-1938
Stella T Jun 29	1905-Sep 15 1972	KELLEY, Clarence F	1905-1945
GRAHAM, Mary T	1877-1948	Edna M	1907- --
KOLEK, Joseph M	1897-1947	KELLEY, Henry R Sr	1869-1926
Catherine M	1890-1982	Mary M	1867-1954
GILTZ, Mary	Aug 5 1948	BERENS, Frank J	1900-1979
Albert C	Mar 4 1952	Pvt USA WWII	
KREBS, Nicholas	1871-1944	HEATHER, Larry W	1902-1976
SIMON, Lena Sep 8	1898-Jun 11 1942	Dorothy E	1902- --
TRESSEL, Peter	illegible	SCHWARTZ, Marie E	1908-1944
BUSSE, Peter	1836-1897	<u>ROW 5</u>	
SONNHALTER, Mary	no dates	HARPER, Emma T	1869-1943
STEINER, Elizabeth	b Oct 17 1854	James H	1870-1945
	d Oct 6 1894	RAFFATH, John B	1863-1937
LAUGHLIN, Elias	1866-1946	KOHLMEIER, John F	1873-1940
BROKEN STONE		Martha B	1873-1944
GINTHER, Peter	no dates	NIBEEL, Charles	1866-1940
Barbara	1886-1964	Anna	1884-1967
ROSCHE, Henry 78y	d Dec 22 1919	MOHR, John	1859-1933
Sophia 38y	d Oct 25 1890	Elizabeth	1857-1946
THIEL, Mary	1868-1883	BUCCI, Ralph	1883-1961
BUSSE, Mary	1843-1891	Mary	1881-1932
GEIB, Elizabeth	1823-1891	MILLER, Andrew	1871-1949
LEGROM, Peter	1846-1891	Margaret	1876-1932
GRAFF, Anton	1854-1909	WESTHAVER, Bregetta	1863-1933
KRACKER, Frank A	1888-1952	Roman	1862-1937

BITTNER, Herman H	1866-1948	MCCONNELL, Amos A	b Oct 14 1870
Emma F	1870-1933		d Oct 20 1929
HOWALD, Christian D	1903-1933	Frances	Jul 21 1874-Sep 9 1957
Grace M	1904-1943	HOFFMAN, Mary	1854-1924
COHOLAN, John J	1869-1934	Peter	1849- --
ILLEGIBLE STONE		HOFFMAN, John	Jun 1888-Aug 1958
RAHI, Elizabeth	1897-1943	RICHTER, Simon	1866-1938
(Born in Mt. Lebanon, Syria)		Linda	1873-1937
MALVUTCH, Jennie	1886-1935	TABELLION, Nick	1884-1971
SLICKER, Arrilla	1878-1945	Mary H	1894-1978
SLICKER, Fred P	1875-1935	YOUNGBLOOD, William J	1886-1930
QUINN, Lucille	1900-1977	Ruth B	1885-1932
QUINN, Clement	1900-1980	YOUNGBLOOD, Clarence	1884-1942
HUTH, Edward C	1892-1935	Agnes	1883-1963
HUTH, Emily I	1902-1977	STUTZ, John N	1870-1948
LANZA, Rosario	1871-1936	Josephine	1870-1933
Paolina	1878-1940	HANSEN, Marie Miller	1898-1938
WAZLAVEK, Maria	1865-1938	MILLER, Mary	1870-1925
DOLL, William Carl	2da d Dec 18 1946	ERTLE, John H	1870-1949
Great grandson - same stone		Margaret D	1870-1945
as WAZLAVEK.		FRIEDMAN, Leo G	1895-1943
GALL, Illegible	illegible	Florence V	1894-1950
KOLEK, Rose Mary	1929-1941	EISENBREI, George	1879-1949
ZURSCHMIT, Robert W	1940-1946	Adella J	1881-1969

NORTH SECTION

Rows read South to North; W to E

ROW 1

GREENWALD, Mayme L	1877-1925	WALTZ, Edward L	1872-1966
Mary E	1854-1931	Mary M	1872-1964
FISHER, John C	1868-1936	MILLER, Raymond A	1903-1931
Margaret	1875-1953	<u>ROW 2</u>	
FISHER, Theresa A	1897-1923	FISHER, Ida E	1879-1945
DORFFER, John	1867-1949	Edward C	1877-1929
Caroline	1877-1922	KRAUSE, Marie A	1897-1967
WIENER, Jacob	1863-1936	Oliver P	1892-1975
Sophia M	1864-1910	KOHL, Anna F	1857-1926
HEITGER, Otto H	1870-1942	KOHL, Frank W	1858-1929
Laura R	1874-1940	CARPENTER, William A	b May 9 1919
MOORE, George E	1875-1952	SSgt USMC WWII	d Mar 3 1975
Josephine R	1880-1924	LAPIKAS, Rudy M	1915- --
Eugene H	1924	Clotilda T	1916-1981
BIDDLE, Clare M	1880-1944	SCHNEIDER, Arline	1897-1928
Lewis P	1878-1965	GROSJEAN, Martha M	1866-1955
LANCE, Kateri R	Oct 16-18 1979	HALTER, Arnold F	1906-1966
GRESSER, Cletus F	1919-1979	MCCONNELL, John M	b Sep 15 1896
Leo J	1886-1964	Pfc USMC WWI OH	d Aug 14 1967
Florence L	1886-1965	HOFFMAN, Christina T	b Aug 27 1887
FAILOR, Dorothea	1893-1966		d Sep 5 1958
Earl G	1892-1974	George C	Oct 26 1885-Jul 23 1935
SCHNEIDER, Julius	1873-1924	HOFFMAN, Edward N	1884-1978
Anna A	1875-1955	FRANK, Earl E	1915-1943
SCHAAR, Rudy	1878-1957	SMITH, Terrence J	1962-1962
Theresa	1876-1953	TABELLION, Jeness L	1924-1925
HARTER, William	1868-1946	(Same stone as SMITH)	
Anna M	1874-1934	YOUNGBLOOD, James Gordon	1910-1961

TIMMS, Helen	1893-1960	FRANTZ, Henry	
ROW 3		FRANZ, Nicholas	b Aug 22 1827
KREMPEL, Lee M "Brother"	1904- --		d May 1 1895
Catherine M "Sister"	1909- --	FRANZ, Justena	b Oct 15 1832
KREMPEL, Louis	1868-1936		d Mar 28 1910
Anna M	1868-1926	FRIEDMAN, Edward O	1887-1930
KREMPEL, Rose C	1906-1958	GRIEFF, Martin	1864-1933
Ann M "Sisters"	1908-1978	HAAG, William	
GRESSER, Frank W	1877-1969	HALTER, Raymond D "Veteran"	Jan 1911
Elizabeth	1882-1926	HANGST, George	
BARTHELEMY, Florence M	1888-1948	HANSEN, Harold P	1893-1962
PHILIPPI, John	1862-1926	HAUBERT, Nicholas	1879-1924
WITT, Edward	1894-1926	HAUBERT, Stella E	1883-1963
Emiel B	1892-1929	HEINRICH, Jacob	
SWOPE, George H	1873-1945	HEINRICH, Philip	
Katherine	1882-1950	HENDLE, David W	b Oct 31 1943
GRAFF, Leo	1907- --	OH Sgt CoE 12 Inf	d May 16 1968
(Same stone as SWOPE)		4 Inf Div, Vietnam PH	
SCHWARTZ, Howard J	1901-1926	HENRICH, Jacob Sr	1784-1860
GREENFELDER, William	1866-1948	HENRICH, Margaret w/o J Sr	1789-1964
Rebecca	1871-1948	HOHNECK, John F	1893-1975
ROHR, E Florence	1893-1944	HOHNECK, Leo L	1880-1963
Charles E	1882-1944	HOHNECK, Mary A	1895-1966
WITT, John E	1866-1934	HOHNECK, Perl	
Mary M	1875-1955	HOLSER, Verna	
TEMPLE, Hattie J	1899- --	HOLZBACH, Joseph	1884-1889
Albert T	1894-1966	HOLZBACH, Ella	1882-1889
SIMON, Herman F	1895-1925	HOLZBACH, Charles E	1875-1877
MCADOO, Ira W	1888-1936	KAMMER, Lawrence	
Rose C	1892-1963	KRACKER, Anton	
MANG, Harold John	1925-1936	KRACKER, Edward J	1888-1957
MEIDLINGER, Frank	1875-1955	KRACKER, Julia M w/o Edw J	1888-1968
Catherine	1884-1921	KRAFT, Rita T	1902-1976
SIBILA, Adam C	1872-1942	KRAFT, Bertille W	1894-Mar 28 1974
Mary A	1873-1936	KRAMER, Theodore	
		LANHART, John A	d Jul 27 1877
(Copied by Rochelle Price		s/o John Lanhart	ly
Summer of 1983)		LAPUS, Theresa 5m8d	d Feb 8 1858
		LEONARD, Peter	
The following are St. Mary's Cemetery		LEONARD, Charles	
and Church Records which were copied		LUCIUS, Christ	
alphabetically by Nanjean Feller in		MANG, Anna M w/o Edw J	1883-1962
1978. These names were not found on		MARTIN, Elizabeth B	1867-1914
tombstones copied by Rochelle Price		METZGER, Harold B	b Feb 16 1915
in 1983. This list is submitted by			d Aug 16 1916
Rochelle Price.		METZGER, Carolyn	b Jul 27 1881
ANDING, Sarah			d Feb 5 1964
BECHTEL, Anna		MULLER, Mary A	
BEILENGER, Mike		MUNGEY, Louis	
BERENS, Clara	1847-1938	OEHL, Harry	1885-1975
BERENS, Frank	1851-1914	OEHL, Marie	1890-1975
CAMERON, Frank C	1864-1916	POTH, Madaline	d Feb ? ? ?
CAMERON, Julia P	1867-1957	PLOTT, Philippine	
DECKER, Jac		PHILIPPE, Peter	
EAGLOWSKI, Joseph		PETERS, Leonard	1916
FRANCE, Christ		RAHI, Nassip F	

RIEKER, Mathilda	1867-1956	BERTEL, Elizabeth	d Jan 29 1893
ROHR, Michael Jr	1843-1932	w/o J Bertel	74y 3m
ROHR, Mary B w/o M Jr	1843-1974	BORON, Bertha B	d Jul 31 1892
ROHRER, Albert		d/o F & A M	1y 6m 3d
ROYER, Flo		CLEMENS, Catherine	d Jul 4 1907
SCHALMO, Henry		w/o J	75y
SCHILDHAUER, Herman L	1872-1923	CLEMENS, Charles	d Apr 3 1873
SCHILDHAUER, Margaret E	1872-1965	s/o John & Catherine	3d
SCHILDHAUER, Otto B	1898-1959	CLEMENS, John	b Feb 11 1822
SCHILLING, Henry L	1873-1952		d Feb 17 1902
SCHILLING, Ella S w/o H L	1884-1955	CLEMENS, Lawrence	d Jun 7 1864
SCHMIDT, J C		s/o J & C	9m
SCHOTT, Lucas		CLEMENS, Nicholas	d Oct 7 1858
SCHRAVER, Edward		s/o J & C	3y
SEWELL, Robert J	1885-1919	CROW, Frank J	d Feb 15 1864
SHIVELY, Charles			54y 9m 29d
SMITH, Agnes	1870-1936	DAGENBACH, Edwoard J	b Feb 21 1889
STENGER, Jacob L	1890-Sep 16 1973		d Aug 8 1889
STENGER, Helen S	1892-1967	DAGENBACH, Heribert A	b Mar 29 1887
STULDREHER, Caroline	b Mar 23 1865		d Feb 17 1888
	d Feb 9 1935	DIEHLMANN, Katherine	b Oct 14 1813
THIEL, Caroline	1854-1917		d Oct 3 1886
THIEL, George	1842-1920	DIEMER, Gertrude	d Oct 30 1857
WEIBLE, Katherine	1866-1967	w/o Gottfried	35y 8d
WEIBLE, Isabell	1868-1946	DIEMER, Philip B	d Jun 24 1864
WEIBLE, Edward	1872-1963	s/o G & J	2y 4m 19d
WEIBLE, August	1874-1947	ECKROATE, Aloysius F	1898-1907
WEICK, Mary P	1875-1921	EVALD, Edward s/o Johannes	no dates
WEIDIEN, W		FIEGENSHUH, John A	1862-1901
WEINRICH, Esther M	1906- --	FLOOM, William	d Apr 13 1857
WEINRICH, James J	1904-1975	s/o J & E	2y 3m 26d
WOJEINSKI, Helen Wagner		FRANCE, Edith J	d Mar 12 1884
		d/o N H & E E	1y 5m 12d
		GROSSWILLER, Bertha	1875-1876
		HALTER, Agatha	d Dec 17 1876
			25y 1m 12d
		HALTER, Anthony	d Jun 11 1878
			74y 8m 1d
		HALTER, Catherine	d Nov 28 1865
		w/o A	55y
		HALTER, Catherine	b Apr 10 1831
		w/o J J	d Feb 18 1891
		(Same stone as STUCKER, Ambrose)	
		HALTER, Joseph	d Apr 21 1863
		s/o C & C	6y 11m 22d
		HALTER, Joseph J	b Apr 2 1834
			d Aug 2 1882
		(Same stone as STUCKER, Ambrose)	
		HAMMER, Rosina	d Sep 6 1874
		w/o Lorenz	71y 4m 8d
		HANSEN, Anna	d Nov 14 1887
		w/o William	73y 10m 5d
		HASMAN, John F	b Mar 13 1880
			d Nov 24 1887
		HAUSER, A Maria	d Feb 27 1866
		w/o X Hauser	74y 4m 15d

THE FOLLOWING INSCRIPTIONS FROM BLUE,
HEALD, AND PAXTON CEMETERY RECORDS:

(If stone remains or is illegible there is a possibility of duplicate listing in the above (St. Mary's) Cemetery.)

Submitted by: Rochelle Price

ALSTON, Theresia	d Jan 26 1875		
w/o Anton Alston	27y		
BABST, Crasensea	d Jan 28 1872		
d/o J & R Babst	2y 9m 2d		
BAMBERGER, Anton	b Sep 3 1867		
	d Jun 19 1892		
BASLER, ?	d Aug 3 1875		
w/o J Basler	49y 1m 2d		
BASLER, John	47y7m28d	d Mar 29 1862	
BASLER, Joseph	d Jul 29 1862		
s/o J & M A Basler	9y 17d		
BASLER, Mary A Miller	no dates		
w/o John Basler			
BEHM, Adam	Jan 6 1844-Jun 7 1890		
(Same stone as Barbara HECK)			

HAUSER, Laura d/o J & E	d Sep 24 1860 10m	ROYER, Catherine A d/o L & M	d Feb 2 1861 7m
HECK, Barbara (Same stone as Adam BEHM)	Mar 7 1847-Dec 7 1906	ROYER, Frank L s/o L & M	d Oct 5 1876 5y 5m 17d
HEIMANN, L. Bernhard s/o G & E	d Sep 15 1868 1y 6m 4d	RUPERT, Mary	1853-1933
HEISSER, Nicolaus	d Feb 20 1870 70y 2m	SCHAIDNAGL, Crecense w/o J	d ? 23 1872 74y
HITZ, Francesca	Feb 1795-Mar 1869	SCHMITT, Franklin	b Aug 2 1887 d Jul 2 1898
HOLZBACH, John s/o J & C	d Aug 10 1875 27y 3m 25d	SCHUHRIEMEN, Cecilia w/o Philipp	b Feb 24 1821 d Dec 7 1907
KALER, Amelia Joseph F William E ch/o J & R Kaler	no dates d Apr 13 1884 1875	SCHUHRIEMEN, Marie	b Apr 28 1868 d Nov 27 1879
KAHLER, Casper 22y23d	d Sep 1 1841	SCHUHRIEMEN, Philipp	b Mar 6 1822 d Oct 9 1874
KELLEHER, Mary E d/o J & M	d Jul 15 1853	SIMETH, Catharine w/o Theodore	1846-1913
KLOZIK, William	May 1923-Nov 1938	STRASSEL, Christine	d Jan 26 1887 86y 6m 16d
KOHL, Elizabeth w/o Nicholas	d Jan 15 1870 77y	STRASSEL, Joseph	d May 1 1859 61y 11m 3d
KOHL, s/o N & E	no dates	STUHLBREHER, Anthony	d Apr 2 1871
KOHL, Nicholas 83y	d Nov 25 1871	STUHLBREHER, Johann s/o F & M	d Feb 26 1860 4y 9m
LAPUS, Joseph s/o A & F	d Oct 15 187? 12y 1m	STUHLBREHER, John	b Apr 27 1864 d Nov 1 1898
LEONARD, Jacob	d Aug 27 1871 70y 2m 3d	SWITER, Charles E	1875-1877
LOMANDY, Barbara d/o R & B	d Aug 10 1851 6y 6m	SWITER, William	1881-1881
LOMANDY, Barbara w/o R	d Feb 28 1883 77y 20d	SWITER, Nechtilo	1867-1873
LOMANDY, Robert 50y9m	d Mar 29 1866	TRACZYENO, Itt Nyuoszik ch/o S Z & K A	b Aug ? 1907 d 16 Sep 1907
MARO, Stanislaus 26y	d Apr 17 1888	WANDING, Father	no dates
MEINER, Krezenza w/o F	d Mar 8 1868 47y 1m 16d	WECKMAN, Josephine M Lab	1868-1903
OSER, Johanna 85y	d Jul 24 1914	WEOLING, Aloys May 8 1851-May 6 1886	
OSER, Joseph 60y5m12d	d Apr 6 1882	WHITMER, John	d Sep 20 1881 24y 11m 10d
RAMBO, Peter Co F 29 OH Inf	no dates	WHITMER, Mary M d/o J & E	d Apr 3 1873 3y 2m 2d
RESS, George 49y9m	d Oct 21 1865	WIENER, Catherine w/o Wm	d Apr 3 1856 25y
RESS, Mary A 54y1m20d	d Feb 10 1875	WIENER, Josephine w/o Wm Sr	d Feb 9 1899 68y
RIGAL, John 45y	d May 3 1857	WIENER, William 51y11m	d Jan 31 1882
RIGEL, Crescensia w/o John	d Mar 18 1873 51y 6m	WIENER, William	b Jul 29 1859 d Feb 9 1893
ROHR, Clarence s/o J & A	b Mar 15 1888 d Jul 20 1893	WILLIAM, Jacob	1885-1887

ADDITIONS & CORRECTIONS TO VOLUMES 1, 2, 3, 4, & 5:VOLUME 1:

DICKERHOOF, Joseph Page 391 - (Should be:
1882-1893 DICKERHOOF, Joseph 1882-1898
(St Peter's Church Cem #97
Volume 1-Marlboro Twp)

VOLUME 2:

SPONSELLER, Milta A Page 71 - (Should be:
1892-1980 SPONSELLER, Wilta A 1892-1980
(Union Cemetery #120
Volume 2-Nimishillen Twp)

ELDRIDGE - 197 - ELDRIDGE (Omitted from Index Vol 2)

VOLUME 3:

SPRANKEL Index Page 415 - (Should be:
175-186-177-180-183 SPRANKEL: 175-176-177-180-183

ZUVER, Edith Mallon Page 186 - (Should be:
Feb 1 1957-Nov 21 1937 ZULVER, Edith Mallon Feb 1 1857
(Rosehill Memorial Cem #171
Volume 3-Jackson Twp)
(Submitted by: June DuJardin)

VOLUME 4:VOLUME 5:

NORTH CANTON-ZION Cem #56 Page 37 MAP of North Canton- Zion Cem #56
Blank Space on map - (Should be: Section E
IA IB IC ID on map - (Should be: 1A 1B 1C 1D)

NOTH, Max (Father) Page 242 (Should be:
1881-1946 - NOTH, Max - (OMIT the word Father)
NOTH, P 1845-1909 - NOTH (Omitted from St Peter's Cem
NOTH, Sophia 1856-1907 #108-Volume 5-Plain Twp)
Father & Mother Footstones (Submitted by: Lucille Hawk)

BELTZ, Chester - BELTZ (Omitted from Rowland Cem #67
July 12 1907-July 25 1929 SMITH Volume 5-Canton Twp-Page.321)
BELTZ, Helen May (Submitted by:
Feb 5 1904-Apr 29 1920 Genevieve G Beltz)
SMITH, Mildred May
Dec 9 1928-Dec 16 1928

FENSTEMAKER, Carol 1939-1953 - FENSTEMAKER (Omitted from Henry's -
Holy Trinity-Warstler's Church
Cem #57-Volume 5 Plain Twp)

ROWLAND CEMETERY #67 Page 321 - (Should be:
(Formerly 3 Cemeteries: Trump, Rowland, Mennonite
Shriver, Sherrick, Mennonite (Submitted by: Karl R Harsh)

EASTON - 88 - EASTON (Omitted from Index Vol 5)

MOLNAR - 307, 311 - MOLNAR (Omitted from Index Vol 5)

ADDITIONS & CORRECTIONS TO VOLUMES 1 & 2:VOLUME 1:

- DAVIS, Henry Page 171 - (Data obtained from Blue, Heald & Paxton Cemetery Records & stone missing.)
 d. Jan 21 1858
 a. 84yr, 17da
- DAVIS, Rebecca (Both Stones have been repaired & reset in original footer at the Cemetery. (1983)
 (w/o Henry)
 d. Feb 20 1863
 a. In her 80th yr
 (Fairmount Grange Cemetery #133
 Volume 1-Washington Twp)
- BAUGHMAN, Harriet Page 322 - (Should be:
 1828-1906 b. Nov 2 1828 d. Jan 28 1907
- CLARK, Emma (Should be:
 1865-1938 b. Feb 27 1859 d. Apr 17 1936
- CLARK, William (Henry) (Should be:
 1860-1930 b. Aug 30 1854 d. Nov 25 1922
 (Stones have the above dates-
 but stones were carved with
 incorrect dates)
 (Correct dates obtained from
 Death Certificates)
 (Liberty Cemetery #38
 Volume 1-Paris Twp)

VOLUME 2:

- HARTMAN, Catharine Page 142 - (Should be: HARTMAN, Catharine
 (w/o Jacob) (Not HARTMEN, Catharine)
 d. June 1 1850 a. 41y,7m,29d d. June 1850 a. 81yr
 (Data from Blue, Heald, and
 Paxton Cemetery Records)
 (Dates obtained from Mortality
 Schedule of Ohio 1850-Pg. 97)
 (Union Cemetery #62
 Volume 2-Osnaburg Twp)
- HARTMAN, Christian Page 142 - (Should be;
 d. May 21 1860 a. 72yr,7m,1d HARTMAN, Christian
 (Data from Blue, Heald, and
 Paxton Cemetery Records was
 omitted)
 d. May 21 1860 a. 72yr,7m,21d
 (Union Cemetery #62
 Volume 2-Osnaburg Twp)
- BETTINGER, Pete Page 140 - (Should be:
 d. Dec 1888 RETTINGER, Peter
 (Union Cemetery #62 b. Apr 5 1789 d. Dec 11 1868
 Volume 2-Osnaburg Twp) (Dates obtained from Death
 Records at Courthouse; Vol 1,
 Page 20)
- CLARK, Catharine - (No stone)
 1814-1865 (Buried Union Cemetery #62
 Osnaburg Twp)
 (d/o Peter Rettinger)

(Submitted by:
 Charlene Sponseller Dixson)

AANOE	199	ALOISIO	119	ANTONILLE	170, 285	AUSTIN	113, 150, 216, 218
ABATANGELO	8, 9, 57	ALONSO	33	ANTONIO	44		219, 229, 258, 272
ABBENANTE	1	ALONZI	39	ANTONUCCI	75	AUTREY	179
ABBONIZIO	115	ALONZO	1, 121	ANZLOVER	341	AUVIL	261
ABBOTT	66, 196, 241, 295	ALSTON	364	APONASEVICZ	18	AVDI	250
ABEIF	239	ALTAVILLA	80	APP	194	AVDYL	154
ABEL	212	ALTEKRUSE	266, 295	APPLEBY	5, 155, 208, 251	AVENTINO	10, 104, 107
ABELE	218, 295	ALTERKRUSE	225	APPLEMAN	189	AXE	157, 236
ABRIGG	67	ALTHOFF	220	APPOLLONIO	24	AXEL	247
ACCETTOLA	60	ALTIER	103	APSUELLES	29	AXXE	255, 278
ACHEMIRE	165, 216, 251	ALTIERI	22, 31, 123	AQUILA	34	AYARS	260
ACKER	150	ALTLAND	174, 218	AQUINO	22, 117	AYERS	231
ACKERET	157, 178, 250	ALVAREZ	62, 104, 125, 162	ARATA	76	AYRES	305
ACKERMAN	9, 30, 345	AMADII	41, 42	ARBORE	4	AZ BELL	183
ACKLIN	180	AMADORE	45, 119, 131	ARCELLO	33		
ACTON	208	AMAN	9, 88, 96, 102, 117	ARCHER	184, 224	BAAD	195
ADAMCIK	37, 135	ANANIA	326, 327		262, 295	BAATZ	308, 340, 354
ADAMS	3, 11, 14, 35, 81, 87	AMATA	44	ARCHIBALD	207	BABBO	38, 110
	119, 132, 134, 160	AMATANGELO	57	ARCHIE	180	BABCOCK	102
	167, 175, 180, 255	AMATO	22, 57, 88, 102	ARDELIAN	81	BABEAUX	116
ADCOCK	170	AMENDOLA	2, 3, 29	ARDENT	37, 105, 136	BABELI	19
ADDESSA	38	AMES	159, 187, 219, 247	ARDENTI	43	BABIK	10, 29, 32
ADDESSI	1, 23, 26, 28, 42	AMICONE	118, 136	ARENA	35, 80	BABST	364
	45, 48, 79, 103	AMMON	141	ARIAS	2	BABTIST	87, 130
ADORJAN	325	AMOS	86, 312	ARMBRUST	101	BACCARO	44
ADRIAN	244	ANANIA	111, 113	ARMENI	10	BACHER	54, 85
AETZIKITHS	194	ANDALORO	12, 116	ARMENT	195	BACHMAN	5
AFBAAIOTES	198	ANDERKO	95	ARMITAGE	161, 252	BACHTEL	118, 229, 233
AGAN	183	ANDERSON	25, 30, 34, 36, 68	ARMOGIDA	90		317, 324, 329
AGLER	234, 236		103, 111, 115, 128	ARMSTRONG	11	BACIO	326
AGNES	115, 116		154, 213, 242, 263	ARN	354	BACKUS	304
AHLER	138		289, 310, 322, 327	ARNAUIZ	33	BADARANZA	198
AHLSTROM	284	ANDES	23, 83	ARNAUTZ	34	BADARINZE	255
AHNER	251	ANDING	363	ARNDT	30, 169	BADER	28, 166, 340, 352
AIKEN	170, 258	ANDORKA	9, 45, 128	ARNETT	346		353, 356
AIMEN	33	ANDRADE	88	ARNOLD	16, 50, 106, 108	BADYK	83
AKINS	136	ANDRAE	191, 193, 317		119, 120, 122, 139	BAECHLE	3
ALBACETTE	48	ANDRASIK	169		172, 267, 269, 271	BAER	193, 244, 281, 295
ALBAUGH	182	ANDREANO	103, 104		272, 292, 295	BAFFA	55, 75
ALBERT	31	ANDREJKO	7	ARNOTT	17, 115	BAGLEY	58
ALBRECHT	92, 159, 190	ANDRES	350	ARNTZ	57, 109, 121, 127	BAGNOLA	36, 125
	192, 221, 222, 236, 274	ANDRESK	81	ARRINGTON	178, 179, 180	BAGNOLI	35, 50, 52, 72
	282, 287, 289, 290, 295	ANDREWS	22, 28, 123		182		73, 124
ALBRECHT	288		162, 295	ARTAVILLA	39	BAGO	32
ALBRIGHT	130, 133, 262	ANDRIOFF	183	ARTERS	173	BAGUEROS	54, 113, 117
	269, 279, 280, 283	ANDRIOTTI	12	ARTHER	318	BAHNEY	145, 218, 222, 226
	293, 322, 342	ANDRIOTTO	35, 71, 74, 105	ARTHUR	192, 237, 291, 292		227, 244, 258, 260
ALBRITTON	53	ANDROW	82	ARUNSKI	52, 78, 127		284, 295
ALCORN	266	ANGEL	211	ARVA	154	BAHNSEN	165
ALDEN	170, 268, 270, 295	ANGELANTONI	49	ASCANI	61	BAICH	171
ALDER	7	ANGELANTONIO	106	ASH	140, 194	BAILEY	14, 94, 104, 143
ALDERMAN	166	ANGELI	22, 23, 33, 63	ASHBOLT	223		149, 150, 154, 155, 159
ALDRIDGE	50, 51	ANGELO	37, 48, 57, 59, 79	ASHBRIDGE	177		186, 216, 230, 231, 234
ALESSANDRINI	36, 43, 55		110, 111	ASSMUS	194, 253, 295		243, 293, 320
	118, 121	ANGELONI	44	ATHERTON	101	BAILY	192
ALESSANDRO	48, 77	ANGERETTI	74	ATKINSON	75, 168	BAIR	174, 277, 353
ALEXANDER	56, 64, 75	ANGERMAN	187, 200, 244	ATLAND	192	BAJORNAS	8, 80
	78, 80, 161, 167	ANGES	154	ATTENIESE	37, 119	BAJZIK	33, 94
	173, 180, 221	ANGLOFF	174	ATTINO	44	BAKER	1, 13, 17, 58, 65, 70
ALFLEN	45	ANGOTT	63	ATWATER	229, 231, 295		84, 126, 127, 149, 155
ALI	252	ANGSTADT	248	ATWOOD	264		177, 178, 184, 206
ALINIO	9	ANGUS	151, 159, 160, 272	AU	141		215, 236, 252, 255
ALLAN	105, 201	ANNEN	308	AUBLE	161		267, 276, 283, 284
ALLEN	26, 146, 151, 152	ANSLAVAR	329	AUBRING	4		292, 305, 310, 360
	179, 180, 184, 221, 222	ANSLOVER	329, 330, 331	AUER	275	BALABAN	45
	238, 245, 248, 254, 264	ANTENORA	125	AUGIE	81	BALALA	330
	272, 274, 286, 288, 295	ANTENUCCI	7, 33	AUGUSTINE	295	BALALIA	330
ALLESSANDRO	86	ANTENUCE	25	AUGUSTINE	33, 65	BALANTI	52, 133
ALLEY	230	ANTHONY	23, 34, 51, 73	AULENBACHER	194, 244	BALARIO	82
ALLMAN	163, 187, 231, 265		176, 192, 322, 333	AUMACK	22	BALAS	328
	287, 289, 329, 355, 356	ANTOL	152, 331	AUREDEN	123	BALASKI	67, 80, 128
ALMASAN	197, 331	ANTONACCI	4, 68	AURTREY	199	BALASKO	87
ALMASY	41, 86, 119, 136	ANTONIE	335	AUSEON	17	BALCHRK	81

BALDARO	36	BARSAN	26	BEATY	245, 295	BENO	44, 76, 129
BALDINGER	226	BARSLA	51	BECHEL	337	BENOT	228
BALDWIN	219, 260, 265	BARSSOTTI	36	BECHERER	98	BENSKIN	239
BALEA	41	BART	116	BECHERINI	60	BENSON	189, 193, 196
BALZET	9, 28, 94	BARTALONE	37	BECHERUCCI	59, 81	BENTIVEGNA	34, 85
BALL	138	BARTEL	353, 355	BECHLER	256, 268, 313, 336	BENTZ	97
BALLA	42, 77, 87	BARTH	166, 220	BECHTEL	74, 216, 246, 247	BENTZEL	232
BALLANTINE	195, 216	BARTHELEMY	354, 363		248, 295, 296, 363	BEPEMCO	330
BALLAS	168	BARTHOLOMEW	136	BECHTOL	29	BERBARE	328
BALLASH	173	BARTKO	104, 163, 171, 174	BECHTOLD	274	BERBARI	318, 331
BALLINGER	180, 285, 292		194, 198, 222, 255, 295	BECK	17, 86, 103, 111	BERDEL	3, 9, 19, 310, 311
BALOG	32	BARTO	43		124, 136, 150, 171	BERENS	361, 363
BALOUGH	84	BARTOLO	35		172, 194, 232, 276	BERG	172, 243, 246
BALSER	95	BARTOLOMEO	32		287, 289, 296, 360	BERGENER	192, 198
BALSERA	161, 331	BARTOLONE	2, 38	BECKER	18, 51, 78, 193	BERGER	62, 135, 193, 283
BALTZLY	214, 231	BARTOLONI	35, 85		210, 230, 267, 275	BERGMAN	216
BALZER	16, 18	BARTOLOVICH	33		349, 350, 358	BERGMANN	18
BAMBECK	22	BARTRUFF	248, 265	BECKERT	115	BERGMAYER	60, 96
BAMBERGER	3, 46, 70, 120	BARTRUM	176	BECKLEY	186	BERKEY	147
	345, 356, 357, 364	BARTUS	44, 97	BECKWITH	19	BERLYOUNG	67, 359, 361
BAMMERLIN	28, 203, 268	BARTZ	192, 291	BEDELL	22	BERLYUNG	30, 34, 124, 345
	269, 295	BARWIG	187	BEDERMAN	3, 19	BERNA BEI	29, 37, 45, 48
BANDIERA	67, 99	BASA	35, 118	BEDNAR	159		87, 95
BANDURKA	122	BASH	151, 205, 311	BEDNARCZYK	56, 89	BERNARD	46, 49, 62, 89
BANGO	44, 45, 61	BASLER	193, 234, 364	BEDSWORTH	193		193, 247, 311
BANICH	32, 45	BASS	176	BEEBE	59, 103	BERNARDINI	129
BANKER	141	BASSEY	184	BEEBIE	100	BERNARDO	21, 26, 37, 118
BANKS	244	BASSO	34, 74	BEEKMAN	222	BERNAS	74
BANNISTER	324	BAST	76, 117, 285	BEERS	30, 76	BERNDT	69
BANSBACH	2	BASTAIC	170	BEGOVICH	168, 169	BERNGEN	296
BANTZ	230, 281, 310, 311	BATES	161, 234	BEHM	364	BERNHARDT	226, 315
BANYARD	201, 205	BATTERSON	225, 295	BEHOTEGUY	271	BERNIER	59, 91
BAPTIST	41	BATTISTA	11, 12, 14, 32	BEHRA	90, 148, 195	BERNOWER	107, 133
BARBATO	4, 29, 37, 113		39, 41, 48, 51, 60	BEHRENDT	161, 192, 196	BERNS	122
BARBER	173		70, 80, 94, 95, 96	BEHRIG	45, 80	BERNSTEIN	165
BARBERA	60	BATUSIC	331, 332	BEHRINGER	10, 83	BERQUIST	164
BARBOZA	34	BAUER	125, 238, 277	BEICHEL	352	BERRANG	32
BARCICH	55	BAUGHMAN	96, 146, 147, 148	BEIDLER	288	BERRAR	196, 252
BARCICK	30		149, 158, 263, 269, 367	BEIGHEL	171	BERRING	17
BARCLAY	142	BAUHART	314	BEIGHLEY	98	BERRY	157, 167
BARDARO	23, 48	BAUM	13, 112, 123, 140	BEILENGER	363	BERTEL	364
BARDERO	5		163, 195, 254, 289, 295	BEILMAN	318	BERTHEL	354
BARDINE	83	BAUMAN	13	BEINER	219	BERTOLINO	130
BARECIC	35, 128	BAUMGARDNER	199, 327	BEITER	132, 183, 309, 310	BERTONI	34, 52, 55
BARETT	38	BAUMGARTEN	12	BEKICH	169	BERY	225
BARGA	327	BAUMGARTNER	83, 332	BEKIR	232	BESANCOM	67, 309
BARICH	319, 329	BAUMHAUER	98	BELCIC	40	BESSE	221
BARICKMAN	66	BAUS	177, 222, 225, 234	BELDEN	102	BESSELMAN	86, 125
BARILOVITS	122	BAUSCH	89	BELDING	344	BESTIC	69, 136
BARINGER	98	BAUSIGNA	103	BELIGA	161	BETHUNE	180
BARKEL	175	BAXTER	141, 220	BELL	6, 23, 66, 91, 156	BETKE	164
BARKER	105	BAY	188		160, 182, 191, 251, 260	BETRO	9, 29, 34, 51, 54
BARKEY	101	BAYDA	93		271, 276, 318, 333, 335		70, 125
BARKHEIMER	152, 233, 257	BAYER	52, 94, 131	BELLAMI	225	BETTINGER	367
BARKLEY	138		150, 295	BELLINSKI	46, 90	BETTINO	62
BARNABY	267	BAYLISS	249	BELLINSKY	84	BETTIS	85
BARNARD	209, 295	BAYUS	38	BELOBRK	79, 361	BETTS	51
BARNES	63, 97, 158	BAZET	215	BELTZ	366	BETTSCHEIDER	343, 359
	176, 295	BAZZOLI	78	BELVISO	55	BETZ	32, 84
BARNETT	148, 175, 290	BEACH	261	BENACH	66, 76	BETZA	65, 84
BARNEY	281	BEADLE	51	BENAS	165, 166	BETZLER	6, 18, 73
BARNHART	20, 207, 335, 337	BEAL	219	BENDER	90, 172, 189, 196		128, 131
	342, 343, 350, 352	BEALER	18		212, 213, 222, 227	BEUCHART	50
BARNS	10	BEALICK	90		285, 296	BEUTER	229
BARNWORTH	30	BEAM	82	BENDT	228	BEVAN	284, 285
BARONI	58, 87	BEAMER	127, 163	BENEDICT	109, 184, 355	BEVARD	289, 291
BARR	147, 356	BEAN	213, 275	BENETT	36	BEYNON	215
BARRETT	5, 12, 66, 97, 118	BEAR	295	BENIK	24	BIAL	162
	170, 311, 316	BEARD	76, 126, 184	BENISH	57	BIALOTA	21, 41, 49
BARRICK	219, 265		224, 295	BENJAC	43	BIANCHI	42, 46, 52, 80, 81
BARRON	46	BEASLEY	255	BENNER	148	BIASELLA	61
BARRON	42, 75	BEATTY	169, 170, 245, 246	BENNETT	32, 55, 67, 79, 81	BICE	139
BARRY	7, 32, 218, 295		275, 284, 285, 289		160, 161, 167, 222, 228	BICENTE	327

BICHIS	324	BLAND	105	BOICE	274	BOWEN	88, 148, 150
BICKEL	223, 339	BLANK	219, 294	BOIGECRAIN	132		296, 314
BICKERSTAFF	119, 182	BLANTZ	71, 117, 333, 359	BOINC	181, 185, 256	BOWER	66
BICKIS	150	BLAS	9, 43	BOKANYI	60	BOWERS	192, 193, 241, 251
BICKLEY	228	BLASE	32	BOLAN	171		271
BIDDLE	71, 146, 164, 267	BLASKA	11	BOLANDER	24	BOWIE	92
	268, 292, 296, 362	BLAUCH	227	BOLDI	183, 216, 316	BOWLES	156
BIDLE	149, 151, 354	BLAUMEISER	72, 73, 110	BOLEA	80	BOWLING	101
BIEDEBACH	197		111, 356	BOLEK	38, 82	BOWLUS	71
BIEDENBACH	52	BLAZA	252	BOLENDER	95	BOWMAN	25, 49, 115, 190
BIELIC	175	BLAZER	132	BOLES	54, 78, 79		212, 227, 236, 237, 246
BIELICH	169	BLAZEVIC	254	BOLI	187, 272		282, 288, 305, 332
BIER	225	BLECKER	151	BOLINGER	184	BOWSER	296
BIERANOWSKI	8, 35, 126	BLEIL	46	BOLLINGER	80, 147, 208	BOWSER	211
BIERIE	111	BLEND	7, 66, 106, 125, 127		287, 338	BOYATT	255
BIERMAN	193	BLEULER	217	BOLTON	155	BOYD	27, 68, 127, 202
BIERMANN	296	BLICHA	58	BONACCI	45		230, 248, 250
BIFOLCHI	91	BLILE	97	BONAR	49	BOYER	14, 80, 213
BIGAL	341	BLINZLEY	86	BONAZZA	326	BOYLAN	10, 19, 57, 134
BIGELOW	81	BLSKO	102	BONDAY	31		316, 348
BIGGS	283, 353	BLOCHER	52, 146, 195, 210	BONDS	180	BOYLE	242, 279
BIGLER	128, 173		211, 264, 315	BONE	82	BOZE	162
BILDSTEIN	104	BLOCKER	164, 183, 204	BONEZ	26	BOZICH	255
BILLAN	36		315, 336	BONI	39, 76, 103	BRADEN	69
BILLE	65, 107	BLOGNA	323	BONINSEGNA	103	BRADLEY	5, 54, 179
BILLINSKI	7	BLOUNT	167, 179	BONK	211, 212, 223		180, 222
BILLS	183	BLUBAUGH	85		353, 355	BRADSHAW	278, 296
BING	57, 127, 131	BLUE	24	BONNET	110	BRADY	79, 90, 96, 136, 154
BINKLY	228, 296	BLUMAN	67, 109	BONNOT	110		165, 175, 183, 184
BIRANI	232	BLUMANN	5	BONTA	324, 330		208, 312, 317, 318
BIRANOSKI	75, 106	BLUNT	152, 169, 170, 175	BONVALOT	125	BRÄHLER	5, 23, 30, 61
BIRCH	60	BLYAR	122	BONVICINI	127		93, 118
BIRCHER	82	BOAL	257	BOOKS	187	BRÄHM	62, 167, 211, 238
BIRD	311	BOBAN	51	BOOMIS	174	BRAINERD	245
BIRDSONG	167, 179	BOBES	36	BOON	192	BRAMBLETT	218
BIRIS	54	BOBISH	57, 135	BOORS	208	BRANCH	37, 65, 101, 156
BIRKICH	151, 171	BOBOLOTZ	43	BOOTH	92, 113, 119	BRAND	23, 75, 350
BIRONE	55, 88, 101, 102	BOCCUTI	10, 60, 109		138, 155	BRANDSTETTER	118
BIRZER	84		110, 122	BOPE	22	BRANKEL	13, 55, 309
BISCHOFF	228	BOCINEC	45	BORDEAN	36, 135		323, 330
BISCIGLIA	34, 81	BOCK	25, 70, 206	BORDEN	243, 244	BRANNAN	196, 230, 347
BISELL	163, 317	BOCKO	197	BORDNER	155, 200, 305	BRANNEN	89
BISHEL	111	BOCZEK	44, 88, 111	BORELL	198	BRASIOVEAN	33
BISHOP	215	BODA	102, 116, 331	BORELLO	60, 85	BRATZ	160
BISKUP	223	BODENDORFER	242	BORGER	109	BRAUN	71, 73, 233, 315
BISSELL	277	BODENHEINIE	241	BORKA	32		341, 346, 347, 355
BISSETT	6	BODIFORD	176	BORNGEN	216	BRAUNER	121
BITEAN	29	BODLE	199	BORON	5, 6, 8, 56, 70, 74	BRAVO	32
BITLER	27, 309	BODNAR	130		77, 97, 160, 317	BRAWLEY	83
BITTINGER	29	BODO	79		323, 356, 364	BRECHTEL	325
BITTNER	259, 296	BOECHER	217	BORS	107, 130	BRECKEL	211, 273
	328, 362	BOEKEL	159, 161, 167	BORTOLUSSI	33	BREDIGER	230, 351, 356
BITZEL	12, 119		170, 172	BORWAY	163, 214	BRED	96, 205, 248
BIVINGS	168, 175, 180, 197	BOER	45	BOSCH	163, 326, 330	BREHME	195
BIVINS	223, 296	BOEREU	42	BOSCIA	36, 70, 104	BREIL	24
BIZARI	99	BOERNER	3, 72, 88, 98, 117		119, 134	BREINING	109
BLACET	262		121, 241, 314, 318, 319	BOSNK	33	BREITENSTEIN	108
BLACK	190, 205, 211, 340		320, 353, 355, 356	BOSSA	325	BREKOVICH	322
BLACKBURN	107, 108, 257	BOERNGEN	190, 267, 278	BOSSART	26, 50, 79, 122	BREMKAMP	69, 131
	277, 296	BOES	201	BOSSICK	67		204, 352
BLACKER	210	BOESHART	13, 130	BOST	253	BRENDLEN	83
BLACKFORD	180	BOGART	113	BOSWELL	226	BRENNAN	89, 196
BLACKLEDGE	139	BOGDAN	32, 55	BOTTAVIO	327	BRENNER	21, 37, 121
BLACKMAN	198	BOGEVIC	253	BOUCHER	321		201, 254
BLACKWOOD	132, 210	BOGGINS	327	BOUCHEZ	48	BRENTON	222
BLADE	82	BOGOVIC	331	BOUGHMAN	201, 213, 251	BRENTZEL	313, 350, 352
BLAECKER	239	BOGOVICH	101, 324	BOUGHNER	139	BRESS	338
BLAGA	195	BOGT	189	BOURNIQUE	11	BRESSI	23, 60, 66, 75, 87
BLAGG	169	BOGZEK	38	BOURQUIN	17, 28, 62		130, 132
BLAIR	100, 139, 154	BOHAN	194, 308		112, 121	BRESSLER	107
BLAKE	7, 184	BOHANAN	242	BOVICH	255	BRESSON	311
BLANCHARD	178, 225, 334	BOHOUSE	45	BOWAB	30	BRETZ	145, 221, 292
BLANCO	162	BOIANO	58	BOWE	78, 100	BREWER	16, 359

BRICKELL	230	BUCH 34, 43, 45, 85, 88, 231	BURNGEN	54	CALLITSIS	163
BRICKER	24, 77, 104	BUCHANAN 160, 171, 233	BURNOSKY	29	CALZADA	199
BRIDE	202	BUCHANON 133	BURNS	73, 131, 137 153, 261	CAMANO	76, 77
BRIDEWESER	158	BUCHATSKY 151	BURRELL	235	CAMARATA	97
BRIDGE	83	BUCHECK 42	BURRIER	202, 285	CAMELLONE	7
BRIEDER	289	BUCHER 203, 267, 287, 342	BURRILLO	100	CAMERON 142, 171, 172, 182 210, 226, 237, 363	
BRIEL	7	BUCK 132	BURRIS	168, 282	CAMMARATA	40, 90
BRIESTENSKY	59	BUCKEL 326	BURROUGHS	179	CAMMEL	6, 31, 33
BRIGGS	159	BUCKIO 16	BURRY	122, 292	CAMP	92, 192, 213 214, 278
BRIGHENTI	117	BUCKIUS 260	BURSE	62	CAMPAGNA	131
BRIGHT	156	BUCKLAND 181, 272	BURSEY	152	CAMPACNOLI	22
BRINDLINGER	16	BUCKLEW 138	BURSKY	163	CAMPANARO	134
BRINDUS	83	BUCKLEY 153	BURT	177	CAMPANELLI	28, 36, 102 106, 121, 105
BRINER	361	BUCKOVICH 133	BJRTON	114, 244, 288 289, 290, 294	CAMPBELL	49, 56, 83, 97 124, 156, 160, 165 198, 224, 285
BRINEY	83	BUCY 182	BURTT	160, 162, 168, 173	CAMPISI	81, 333
BRINKER	232	BUDA 78, 132	BURWELL	159, 172, 173 182, 216, 338	CAMPITELLI	35, 101
BRINKLEY	181	BUDD 30, 75, 196, 220, 253	BURYJ	104	CAMPOLIETO	13, 114
BRISGAL	330	BUDICAN 152	BURZA	153, 197, 216, 332	CANARY	169
BRISLEN	62, 309	BUDNIE 35, 109	BUSBY	259	CANCLOFF	296
BRKICH	151	BUDRUS 360	BUSCH	293	CANECKI	33
BROGAN	334	BUEHER 296	BUSH	74, 100, 291	CANNON	68, 184
BROGLIO	330, 333	BUENK 213	BUSHMAN	158, 212, 254	CANTRELL	78
BROKAW	98, 181	BUERGER 320	BUSHTA	42, 113	CAP	90
BROMAN	218	BUFFO 57, 126	BUSHWAY	173, 312, 333	CAPALDI	62, 69, 84, 116 121, 134
BRONER	182	BUFFON 40	BUSNICK	36, 92, 94	CAPALLO	83
BROOKER	111	BUGGI 29	BUSS	23, 94, 305 306, 323	CAPESTRAIN	41, 117
BROOKS	92, 146	BUHECKER 267	BUSSE	330, 353, 361	CAPION	185
BROSS	29	BUHMAIR 158, 221, 259	BUTCHER	324, 326, 333	CAPIOZELLA	42
BROST	57	BUHROW 253	BUTCHKO	83	CAPIZELLA	44, 55, 93
BROTT	48, 132	BUIE 167, 170, 176	BUTLER	71, 141, 142 219, 250	CAPLES	63, 159
BROUCKER	42, 109	BUKER 231	BUTORAC	37, 77	CAPOBIANCO	93
BROUGHER	244	BUKOVINSKY 68	BUTT	57, 59, 131	CAPOCCT	119, 124
BROWN 25, 45, 52, 84, 141 148, 149, 157, 158, 159 162, 163, 168, 175, 178 179, 180, 186, 192, 199 200, 204, 213, 221, 223 227, 247, 252, 253, 261 262, 263, 264, 271, 273 280, 281, 284, 285, 294 296, 305, 306, 309, 324 328, 332, 343, 354, 360	BUKVA 197	BULLACH 78, 116, 128, 223 230, 246, 340	BUTTON	162, 292	CAPODON	189
BROWNEBERGER	296	BULEY 143	BUTZ	252	CAPORALI	2, 75
BROWNEWELL	207	BULICZ 52	BUZE	170	CAPOZELLE	32
BROWNFIELD	82	BULLINGER 243, 244, 326	BUZEISHE	30	CAPOZZA	105
BROWNSBERGER	291, 293 294, 296	BULLOCK 179, 180, 245	BUZILLE	322, 323, 331	CAPPELLO	73
BROZOVICH	30, 322	BULSO 36, 58	BYER	26, 207	CAPPOCCI	114
BROZZETTI	116	BUMGARNER 156	BYERLY	196, 219, 222, 323	CAPUANO	8, 33, 38, 44, 60 69, 80, 122, 123, 125
BRUBACH	18, 122	BUNDICH 323	BYERS	98, 99, 208	CARACILLO	329
BRUCE	58	BUNNELL 265, 277	BYFUS	348	CARATHANA	196
BRUCHEY	10	BUNNY 286	BYRNE	47	CARBONARO	66
BRUCHEZ	92	BURTING 146, 151	BYRON	224	CARBONE	49, 79
BRUCKERT	21	BUONASPINA 113	BYTHEWAY	49	CARDELLI	32
BRUDER	68, 94	BURANDT 134, 151, 250	BZAN	36, 95	CARETTI	42
BRUEGGER	174	BURBICK 44, 103	CADDEN	94	CAREY	94, 247, 278, 342
BRUGGER	161	BURCH 348	CADDES	138	CARINGI	32
BRUGH	224, 308, 315 327, 334	BURCHE 4	CADE	7, 92, 112	CARKULA	105, 106
BRUMBAUGH	115, 138	BURD 159, 264, 293	CADMAN	191	CARLETTI	5
BRUMMA	114	BURELLI 51	CAIAZZA	134	CARLIN	137
BRUMME	316, 332	BURESS 261	CAILLET	201	CARLSON	261
BRUNER	169	BURGER 2, 15, 261, 344 345, 346	CAIN	160, 197	CARMELO	33
BRUNKER	89, 190, 194	BURGERT 241	CALABRESE	32, 113	CARMICHAEL	117
BRUNO	30, 48, 75, 115	BURGESSER 296	CALABRO	41	CARMOLE	320
BRUNYANSKY	327	BURGHART 254	CALCAGNO	161	CARNAHAN	107, 200
BRUSMAN	259	BURCON 18	CALCIU	198	CARNAL	256
BRYAN 68, 244, 268, 276 325, 359, 360		BURICK 104	CALDARELLI	21	CARNES	75, 115, 158, 227 229, 257
BRYANT	274	BURK 25	CALDAS	61	CARONIDES	193
BUCCASSO	42	BURKE 68, 74, 81, 175 197, 199, 312	CALDERWOOD	154, 194	CARORALI	45
BUCCELLI	110	BURKETT 21, 153	CALDWELL	180, 208, 255	CAROSIELLI	12, 131
BUCCI	95, 361	BURKEY 155	CALER	265, 296	CAROZZA	29, 77, 93
		BURKHALTER 267	CALHOUN	4, 139, 140	CAROZZI	67
		BURKHARDT 79, 117, 125	CALIC	254	CARPENTER	131, 160 305, 362
		BURKHART 21, 45, 157 248, 254	CALLAGHAN	20, 21, 315	CARPINELLI	1, 61, 90
		BURKHOLDER 190	CALLAHAN	134, 139		
		BURKLE 248	CALLIS	136		
		BURLINGAME 201, 206				
		BURNETT 269				

CARR	14, 284, 330, 360	CHANTES	157, 181	CIRA	198	COKELY	36
CARRANCHO	330	CHAPMAN	156, 175, 176	CIMADEVILLA	106	COLABO	39
CARRASCO	29		179, 266, 283, 313	CIMRAL	221	COLADONATO	35, 48, 50
CARRELLI	41, 73	CHARLES	123	CINDIA	196	COLAIACOVO	117
CARRIGUES	264	CHARLESTON	122	CINDRIC	8, 33, 127	COLAMONICO	62, 73, 136
CARROLL	51, 84, 107, 114	CHARLIER	279	CINDRICH	332	COLAPRETE	42, 51, 128
	133, 178	CHARLIKOWSKY	53	CINDRIG	118	COLASURDO	35, 133
CARROTHERS	75, 122	CHARLTON	153, 203, 221	CIOCCO	24, 38	COLBY	99
CARRUTHERS	156		316, 335	CIOCIOLA	12	COLE	149, 177, 217
CARSI	31	CHARMOY	296	CIORPAN	174	COLEMAN	24, 75, 120, 122
CARTECHINI	105	CHARNEY	91, 127	CIPEK	22		273, 274, 280
CARTER	167, 169, 174, 176	CHARNOW	153	CIPRIAN	31, 39, 68, 85, 121	COLETS	35
	177, 179, 282	CHASE	257, 293	CIPRIS	331	COLETTE	36, 96
CARTHON	167	CHATELAIN	28	CIRACI	32, 48, 132	COLETTI	35, 37, 41, 45
CARTICHINI	39	CHATEN	74	CIRAULO	30, 45, 47		103, 111
CARTIER	30, 119, 330	CHAUVIN	126	CIRCELLI	32	COLISMO	34
CARUSO	64	CHEATTLE	125	CIRELLI	45, 58, 80, 115	COLLE	52
CARVER	59, 120, 216, 218	CHEKAN	86	CIRILLO	51	COLLETT	36
	277, 314	CHELSE	152	CIRONE	39, 114, 116	COLLETTI	25, 45, 71, 80
CARY	309	CHELSEA	177	CISMAS	152	COLLIER	153, 202, 207
CASADY	96	CHENAL	22, 45	CISOWSKI	93, 94		213, 281
CASALI	38, 40, 83, 128	CHENEY	324	CITEII	152	COLLINS	76, 77, 129
CASAR	22	CHENOT	59	CIULEI	255	COLONNA	46
CASARI	66	CHERUBINI	120	CIULLA	129	COMAN	81
CASCIANI	25, 129	CHESSLER	69, 90	CLA BAUGH	32	COMANITZ	195
CASCOVA	318	CHESTNUT	242	CLACKER	165	COMES	77
CASE	160, 331	CHESTNUTWOOD	242, 296	CLAPPER	172, 177, 214	COMLUNA	330
CASENHISER	73	CHETELAT	329		243, 337	COMPAN	160
CASEY	35, 75, 312, 336	CHETIAN	25, 36, 37	CLARK	4, 24, 45, 54, 115	COMPTON	215
CASILIO	24, 50	CHEVRAUX	308		139, 146, 149, 152, 157	COMSA	44
CASKEY	61, 293	CHIARUCCI	104, 110		159, 165, 186, 210, 217	COMSHA	79, 192
CASPER	84, 120, 121	CHIAVAROLI	12, 56, 61		228, 248, 294, 314, 323	COMSIA	55, 171
CASS	267		113, 135		326, 328, 329, 330, 367	CONANT	216
CASSILLE	117	CHICK	122	CLARY	58	CONARD	282
CASSLER	211	CHIDESTER	271, 272	CLASPER	149, 201, 318	CONCATO	54
CASTELLANETA	108	CHILDERS	170	CLASS	201	CONCATTO	64
CASTER	61, 117	CHIPKO	57	CLAUSE	265	CONDELLO	40
CASTLE	321	CHIRILLO	48	CLAUSS	319, 335	CONDLEY	322
CASTLEMAN	249	CHIRUMBOLO	94	CLAY	186, 221, 222, 233	CONDON	49, 99
CASTLLE	94	CHISMAR	8, 90, 91, 92		234, 245, 277, 290, 296	CONEY	199
CASTROVINCI	10, 22, 68		93, 111	CLAYMAN	220	CONKLE	57, 172, 260
CATALANO	33, 108	CHISON	22	CLAYMEN	266	CONKLIN	202
CATANZARITE	133	CHIVER	179	CLEGG	217	CONLEY	16, 71, 107
CATANZARO	30	CHMIELEWSKI	347	CLEMENS	127, 245, 337, 339	CONLIN	75
CATAZARO	8	CHOATE	216		340, 349, 352, 364	CONNELL	185
CAUSEY	114	CHOCKOS	65	CLEMENTE	4	CONNORS	74, 128, 330
CAVALIER	37, 40, 70	CHOLLEY	160	CLEMENTZ	73, 85, 315	CONO	29, 32
	88, 100	CHOURIS	183		349, 352	CONRAD	135, 175, 249
CAVALIERI	41	CHOVAN	152	CLEMENZ	347		264, 296
CAVANAUGH	25	CHOVANCEK	197	CLEMONS	193	CONROY	2, 10, 12, 41, 72
CAVELLI	34	CHOVANCHEK	198	CLENDENING	179, 252, 290		79, 80
CAVICCHIO	121	CHOVANEC	55	CLEVELAND	289	CONSTANTINO	60
CEBULA	119	CHRIST	174, 196	CLIFT	261	CONTER	14
CECCARDI	1	CHRISTIAN	30, 93	CLIMO	108	CONTI	71, 121
CECCONI	15, 114	CHRISTIANSEN	92	CLINE	264	CONTIE	3
CECERE	35, 37, 135	CHRISTIDES	174	CLINTON	109	CONTRATIK	81
CECERO	43	CHRISTMAN	260, 282	CLOSE	328	CONTRUCCI	59, 94, 119
CECIL	201, 213, 292		287, 291	CLOUSE	55	CONVERSE	51, 107, 136
CECONNI	65	CHRISTNER	38	CLUGSTON	115		323, 350, 352
CEKANSKY	113	CHRISTOFF	182	COATES	72, 178	CONVERSINO	116
CEPRIS	330	CHRISTY	31, 79	COBB	120, 194	CONWAY	346
CERCEL	152	CHUBLA	99	COBETT	122	CONYERS	197
CERNEA	152, 163, 330	CHUCKERY	17, 48	COCCOLI	123	CONZAS	168
CERNK	321	CHUFAR	100	COCHRAN	27, 234	COOK	44, 59, 133, 193, 308
CERRATO	7	CHURCH	92, 181	COCKLIN	3, 252	COOKE	256
CERRETA	111	CIAMBOTTI	111	COCO	56, 105	COONEY	100, 128, 202, 310
CERRONE	98, 99, 113	CIAMPOLI	103	CODISPOT	73	COOPER	20, 183, 245
CEspeDES	52	CIBA	30	CODISPOTI	33, 54, 102		274, 296
CETTL	94	CICCHINELLI	69, 98	CODLEY	44	COPE	281, 291
CHAMBERLAN	304	CICCI	78	COGAN	118	COPELAND	132, 176
CHANDER	149	CICONE	34, 60	COGESHALL	296	COPION	185
CHANDLER	150	CICORIA	16, 75	COHOLAN	362	COPLEY	134
CHANGET	53, 114	CIGICH	89	COKE	317	COPODONNO	195

COPPA	103, 104	CRIMALMEAN	75	DAGENBACH	364	DEAL	127
COPRA	97	CRISOSTOMI	79	DAGENHART	88	DEAN	58, 109, 154, 165
CORA	60, 100, 102	CRISP	101	DAGOSTINO	31, 115		170, 190, 198, 255
CORBETT	20, 139, 177, 220	CRISTALLI	105, 130	DAILEY	170	DEANDRADE	42
	223, 278	CRISTIA	327	DAILY	120	DE ANGELIS	53, 55, 115
CORBY	18	CRISWELL	42, 88, 91	DALBERG	176	DEAROLF	260
CORDILLO	329		109, 237	DALE	123	DE BARRY	107
CORDRAY	283	CROCKER	349	DALESANDRO	70	DEBATHER	224
CORDREY	308	CROFT	74, 195	D'ALESSANDRO	97	DEBO	34
COREY	287	CROFUT	240	DALFSANDRO	70	DE BOCK	326
CORKER	246, 247	CROJEAN	296	DALIP	252	DEBOS	155, 227
CORL	227, 259	CRONE	160, 171, 197, 222	DALLALIO	30	DE BOS	348
CORLITO	30, 42, 43, 78		230, 308, 315, 338, 339	DALPRA	13, 102	DE CASPER	45, 59
CORMANY	20, 145, 195		345, 347, 355, 357	DALSKY	73, 312, 318	DE CATO	100
	223, 243	CRONINGER	211	DALSKYAL	73	DE CHELLIS	9, 10, 11
CORNEAL	296	CRONK	83	DALTON	61		36, 122
CORNELIUS	194	CROOKS	147, 237, 238	D'AMARO	95	DECHIARA	2, 81
CORNELL	256, 325		243, 296	D'AMBROSIO	48	DE CICCO	120
COROSU	7, 44	CROOKSTON	156, 174, 277	DAMIANO	43	DE CIOCCIO	104
CORREIA	58	CROOP	170	DAMRAU	194	DECK	340
CORRELL	160, 242	CROSS	78, 162, 260, 276	DAN	35	DECKARD	140, 221
CORRELLI	41, 43, 53		286, 296	DANAY	119	DECKER	42, 97, 133
CORRIGAN	3, 103, 107, 108	CROSSEN	156, 328	DANGEL	315		296, 363
	134, 136	CROSSIN	130	DANGELEISEN	225	DECKERD	141
CORSE	111	CROW	176, 199, 364	DANGLER	233, 286	DE COMO	54
CORSEY	43	CROWE	76		289, 296	DE COSMO	110
CORSI	40, 44, 70, 126	CROWELL	275	DANIELS	10, 106, 271, 279	DE CRESCCE	44, 127
CORY	229	CROWL	23	DANKO	57, 58, 78	DE DENTE	29
COSENTINO	40, 49, 64, 73	CROWNER	184	DANNER	47, 116, 127, 130	DEEB	44, 85
	75, 104	CROXTON	287, 288		147, 194	DEEDS	209
COSGRAVE	32	CROY	139, 250	D'ANTONIO	38, 49, 66, 96	DEER	167
COSMAS	232	CRUM	5, 99, 102, 103		122, 135	DEES	132
COSTELL	325		112, 113, 133	DANZY	180	DEESER	336
COSTELLO	51, 59, 62	CSONKA	325, 330, 333	DA PAULA	120	DE FORD	137
COTORA	150	CUEITTAR	6	DARNELL	328	DE FRANCE	29, 63, 105
COTTERMAN	217	CUGINI	35, 39, 91, 130	DARR	222	DE FRANCESCO	129
COTYK	40, 80, 123	CUGINO	12, 22, 120	DARST	287	DE FRANGIO	35
COTZES	11, 120	CUGLIARI	9, 10, 107	DARTZ	191	DE FRANK	55, 102
COUCH	193	CULLEN	128	D'ASCENZO	49	DE GARMO	135
COULTER	273, 274	CULLER	138, 141, 158, 183	DASCO	56, 88, 136	DE GASPER	37
COURTER	59, 171		188, 201, 214	DATESH	25	DE GASPERI	29
COURTNEY	215	CULVER	294	DATKO	99, 132	DE GASPERIS	88, 122
COURTRIGHT	316	CUMMING	318	DAUBERMAN	253	DEGENHARD	5, 6
COURY	108	CUMMINGS	263, 329	DAUCHERTY	201	DE GENNARO	5
COUTS	50	CUMMINS	6, 92, 263, 296	DAUL	321, 338	DE GIRALOMA	93
COVATE	64	CUNION	177	DA URELIO	33	DE GIROLAMO	122
COVELLI	53	CUNNING	330	D'AURELIO	113	DE GOSMO	90
COVER	291	CUNNINGHAM	58, 96, 123	D'AURORA	1, 13, 113	DE GREGORIO	50, 110
COVETSKY	68		126, 154, 166, 176, 184	DAVALA	82	DE HASS	166
COVEY	326		194, 221, 223, 251, 317	DAVARIS	255	DEHN	91
COX	24, 54, 296	CUPPLES	148, 256	DAVENPORT	83, 155	DEHNKE	74, 98
COXEY	117, 222, 234	CURCI	82, 112		273, 274	DE HOFF	150, 151, 172
COYNE	48, 110, 316	CURLEY	263, 264	DAVERIO	97		173, 192
	328, 331	CURRAN	23	DAVEY	73, 202, 278, 279	DEIGHTON	150
COZY	14, 65, 66, 131	CURTIS	157	DAVID	8, 35, 58, 116, 190	DEITRICK	75
CRABLE	167, 175	CURTLESS	208		320, 323, 344	DEIULIIS	14
CRAIG	243, 271, 291	CUSACK	72	DAVIDSON	62, 162, 203	DEJAN	194
CRAINE	199	CUSANO	102	DAVIE	18	DE JANEIRO	80
CRAMER	78, 267, 292	CUSCITO	43	DAVIED	82	DE JULIUS	118
CRAMPTON	226	CUSH	108	DAVIES	190, 191, 203, 267	DEKAN	156, 293
CRANDELL	286	CUSITO	76, 80	DAVILA	174	DELAMATER	228, 296
CRANEY	24	CUSMA	35, 36, 37, 47	DAVIS	4, 21, 25, 26, 58, 70	DELASANDRO	70
CRAVEN	23		58, 135		76, 92, 131, 139, 140	DELAVAN	206
CRAWFORD	120, 145, 154	CUSTER	201, 304		141, 153, 158, 168, 180	DEL BUONO	90
	228, 229, 288	CUTTER	24		184, 194, 209, 212, 225	DEL CORSO	22
CREGAN	186	CUZA	198		226, 230, 251, 260, 266	DELIA	133
CREIGHTON	276	CZAKEL	86		274, 275, 283, 296, 315	DE LILLO	68
CRENSHAW	179	CZECH	58, 80		320, 367	DELLERBA	44, 47, 48
CRESCENZ	327	CZEKANSKY	95	DAVISIO	102	DE LONG	101, 332
CRESCENZE	330	CZERWINSKI	13	DAWLEY	224	DELRE	13
CRIBBS	47			DAY	131	DE LUCA	133
CRIDER	145	DACAR	117	DAYTON	27, 138, 162, 163	DEL VECCHIO	65, 112
CRIGHTON	173	DACHGRUBER	34		197, 206	DE MAISON	71

DE MANCSIK	103	DEYAK	77	DINANNO	1	DOMRO	161, 217
DEMANDO	328, 329	DIANA	36, 69	DI NARDA	125	DOMSA	24
DE MARCO	45, 332	DI ANDRADE	40	DINEFF	174	DOMSIA	24
DE MARINIS	31, 32	DIANO	11, 13, 38, 73	DINEVA	199	DONAHUE	94, 161, 319
DE MARIO	20, 55		115, 116	DINGELSTEDT	202		323, 324
DE MARK	27	DI BARTOLO	35, 48, 92	DINGER	297	DONALD	264
DE MARSH	91, 120	DI BATTISTA	12, 22, 41	DINGLER	155, 161, 183	DONALDSON	220
DE MARTINO	44, 53, 63		111, 120, 130	DINGMAN	258	DONANT	76, 334, 335
DE MASI	58, 82	DIBELL	181, 234	DINKENS	294		343, 356
DE MATTIO	37	DI BENEDETTO	14	DINKO	45	DONAT	189, 190, 262
DEMBROSKY	59	DIBI	242	DIO GUARDI	134	DONATINI	35, 37, 41, 42, 95
DEMCHAK	51, 57	DI BLASIO	91	DIONIS	81	DONATO	36, 37, 55, 59, 66
DE MEO	36, 79, 113	DI CARLO	37, 120	DI ORIO	102	DONEY	211, 273
DEMER	105	DICEL	296	DIOTALE	114	DONMEZER	66
DEMERICK	34	DICK	51, 76, 93, 101, 132	DIOVIL	208	DONNELLY	246
DEMETER	217	DICKERHOFF	106	DI PASO	30	DONOHUE	101
DE MICHEI	104	DICKERHOOF	366	DI PASQUALE	4, 14, 97	DONZE	27, 71
DE MICHELE	115	DICKEY	149, 227, 277		105	DOODRIDGE	146
DE MICKLE	89		296, 297	DI PIETRO	36, 50, 83	DOOLITTLE	196
DEMMER	208, 285	DICKINSON	210	DIPPI	242	DOPLER	66
DEMONT	65, 136	DI COLA	96	DI RENZO	7	DORAZIO	67, 119
DEMOU	165	DI DOMENICO	8, 31, 39	DI ROCCO	46, 80	DORFFER	355, 362
DEMPSEY	160	DI DONATO	40	DI RUSCIO	37, 40, 44, 45	DORMIER	193
DEMPSTER	97, 331	DIEBLE	57, 117	DI RUZZA	70	DORN	84
DEMSKI	254	DIEFFENBACHER	235	DI SABATING	103	DORNBERGER	83
DE MUESY	18, 19, 111	DIEHL	129	DI SABATINO	36	DORNHECKER	5, 25, 70, 350
DENCER	17, 19, 87	DI EHLMANN	364	DI SIMONE	2, 4, 37, 68	DOROSLOV	170
DENIOUS	251	DIEHM	148, 184, 251	DI STEFANO	29, 63, 76, 106	DORSEY	199
DENISH	325	DIELHENN	279, 280	DITELLA	83	DORTO	37, 43, 50, 54
DENNIS	52, 56, 160, 326	DIEMER	364	DI TOSTA	82	DOSTAL	61
DENTE	74	DIERINGER	10, 192, 269	DITTMAR	173	DOSTALY	2
DENY	331		353	DIUK	22, 47	DOTIS	195
DENZER	150	DIETERICH	232, 269	DIXON	46, 146, 168, 182	DOTTANIO	333
DEORIO	132	DIETHER	148, 297	DLUGOLECKI	64, 87	DOTTAVIO	327
DE ORIO	327	DIETRICH	244	DOBBIN	356	DOTTERWEICK	65
DE PALMO	135	DIETZ	84, 86, 145	DOBOS	41, 99	DOUBLEBEE	191
DE PASQUALE	39, 60, 69		148, 349	DOBRA	29, 87	DOUEZ	69, 75
	122	DIETZE	314	DOBRANSKY	2, 41	DOUGHER	3
DEPELLO	33, 34, 36	DI FIORI	81	DOBRAS	154	DOUGHERTY	47, 59, 243
	106, 125	DI FLORIO	132	DOBRZYNSKI	81		247, 297
DE PIETRO	44	DI FOLCO	8, 34, 40	DOBSON	206, 207, 208	DOUGLAS	80, 272
DE PINA	76	DI FRANCESCO	35, 36, 41	DOCKER	243	DOUIDIO	120
DERBY	52		45, 47, 55, 72, 89, 98	DODD	160, 204	DOVER	63, 105, 118
DERBYSHIRE	190	DI FRANCESCO	28	DODDS	274	DOVGAN	102
DERFER	288	DI FRANGIA	133	DODGE	119	DOVIDIO	37, 49, 81, 134
DERHEIMER	129	DIGEL	293	DODICH	118	DOW	33
DERLICH	17, 51	DI GIACOMO	1, 13, 29, 54	DOEMNER	24	DOWBYSZ	170
DERR	212, 349		77, 124	DOERFLINGER	253	DOWDELL	232
DE RUGGIERO	115	DI GIANANTONIO	29, 52	DOERING	182, 183	DOXSEE	202, 214, 241
DERWALT	236		125	DOERSCHUK	139		287, 297
DE SANTIS	3, 41, 48, 51	DI GIANTONIO	22	DOETZEL	130	DOYLE	21, 99, 148, 178
	62, 75, 122	DI GIORGIO	117	DOGOLI	24		201, 202, 203, 292
DESHON	205	DIGLAW	148	DOKMAN	171	DRAA	257
DE STEFANO	12, 33, 37, 41	DI IORIO	11	DOLAN	68	DRACOLICH	162
	45, 50, 53, 55	DIKE	212	DOLHUN	35, 58, 65, 94	DRAGAN	198
DE STEPHEN	9, 55	DI LAURO	38, 134	DOLL	27, 148, 161, 189	DRAGE	162, 217
DETTERLINE	245	DILISIO	32		206, 207, 213, 215, 244	DRAGHICIU	42
DETTORE	69, 78	DILL	44, 62		256, 262, 297, 316, 362	DRAGICH	161
DETTWILER	208	DILLER	319	DOLLIVE	124	DRAKE	139, 148, 191
DETWELER	356	DILLEY	261	DOLLMAN	255		229, 285
DETWILER	18, 165, 230	DILLON	6, 128, 208, 335	DOLMAN	256	DRANA	81
DE VAUGHN	167, 175, 178	DI LORETO	117, 328	DOMENIC	63	DRASIOV	38
DE VEAU	113	DIMA	154	DOMENICK	8, 38	DREASON	252
DE VILLE	46, 73, 318	DI MARIO	39, 42, 125	DOMENICO	53, 80	DRENTA	67
DEVINE	5	DI MARZIO	46, 101	DOMER	137, 140	DRESSLER	353, 354
DEVIS	186, 221	DI MATTIO	106	DOMINGUES	332	DRETKE	172, 277, 287, 291
DE VITO	123	DI MENNA	45, 75, 80	DOMINGUEZ	329, 332	DREUSSI	84
DE VITTO	111	DIMICK	314	DOMINICK	116, 163, 166	DREVN	131
DEVOLL	160	DI MICO	103		206, 207	DREW	153
DEVORANA	14	DI MINNO	1, 23, 26, 29, 32	DOMINIK	172, 221	DRILLIEN	251, 292
DEWALD	206, 219		41, 44, 129	DOMINO	49	DRIVER	56, 175, 179
DEWALT	45, 103, 123, 209	DIMITROFF	360	DOMMER	53, 183, 258	DRIZAK	169
DEWESEE	236, 267	DIMMERLING	128	DOMONKOS	315, 327, 329	DROBNEY	180

DROTAR	56	EBERHARDT	46, 100, 347	ELLIS	9, 158, 247	EVANS	(Cont) 161, 189
DROTOVIC	135		349, 351, 356, 357, 360	ELLISON	142, 152, 198		193, 196, 199, 200, 202
DROUHARD	71, 107, 322	EBERHART	4, 5, 19, 37, 52	ELLS	297		207, 210, 225, 231, 250
DROZDA	38, 49, 125, 131		114, 163, 172, 178	ELLWOOD	227, 230, 238		270, 272, 280, 322
DROZDICK	43		234, 242	ELMERICK	59	EVERETT	183, 261
DROZDIK	31	EBERSOLE	250	ELNEN	14	EVERHARD	259, 276, 282
DUBAC	133	EBERT	62, 87	ELSASS	258		284, 291
DUBBS	79	EBERWEIN	360	ELSEA	272	EVERHART	174, 235
DUBINA	23, 36, 38	EBEY	59	ELSESER	98, 344	EVKIT	163, 167, 196, 220
DUBSAWSKY	152	EBIA	104	ELUM	71, 74, 316	EWALD	339
DUCK	164, 170	EBNER	9, 13, 85, 131		318, 332	EWICKA	361
DUCSHAK	50	ECKELBERRY	361	ELVASKY	165	EWING	202
DUDLEY	117	ECKENRODE	26	EMBD	108	EYMAN	262
DUDZIK	87	ECKERT	128	EMERICK	160	EYSTER	277, 297, 304
DUERR	6, 95, 134	ECKINGER	71	LMERMAN	202, 203		305, 306
DUFFIE	103	ECKMAN	57	EMERSON	274		
DUFFIELD	150	ECKROAT	130	EMERY	146, 148, 200	FABAR	327
DUFFY	22, 81, 87	ECKROATE	8, 18, 19, 356	EMILIENBURG	80	FABCAN	359
DUGAN	115, 129		357, 364	EMMERT	180	FABER	327
DUGGAN	9, 89	ECKSMITH	5	EMMONS	69	FABIAN	82, 164
DUJANOVIC	151	ECKSTEIN	83, 94, 322, 332	ENDRESS	116	FABIANICH	329, 331
DULABAHM	163		332, 334	ENGELHARDT	101, 284, 343	FABIANO	48
DULABAHN	176, 211, 227	EDA	32	ENGELMOHR	162	FABINACK	13
	253, 316	EDDY	193	ENGLE	45, 123, 138	FABINIAC	12
DULENBOHN	271	EDELMANN	27	ENGLEHARDT	165, 169, 357	FABRIZIO	7
DUMAS	167	EDER	49	ENGLEHART	163	FABYANICK	34
DUMONT	268	EDGAR	200	ENGLER	127	FACHINGER	140
DUNBAR	284	EDGINGTON	34	ENGLISH	9, 104, 146	FAHS	213, 297
DUNCAN	137, 175, 198	EDMAN	243	ENNIS	211	FAILLA	49, 63, 79
	261, 262	EDWARD	297	ENOT	3, 71, 93, 109, 110	FAILOR	362
DUNDA	36	EDWARDS	53, 105, 159, 166	ENSIGN	23	FAIRHURST	326
DUNFEE	182		167, 169, 171, 175	ERB	53, 145, 146, 214, 215	FALASCO	48, 49, 116, 117
DUNHAM	164		176, 181, 201, 209	ERDELJAC	125	FALBO	129
DUNJAK	168		213, 257, 267, 280	ERDELY	198	FALCONE	326
DUNLAP	23, 163, 165, 192		286, 291, 292, 331	ERDERLY	330	FALKE	309, 336
DUNN	51, 154	EFANTI	129, 130	ERDOS	25	FALKNER	67
DUNNAY	100	EFINGER	16	ERHART	318	FALOR	206, 210
DUNNE	62	EGAN	118, 309, 310	ERICKSON	117	FALS	259, 260
DUNNIE	152	EGGENSCHWILER	46, 73	ERMACORA	160	FAMILY	175
DUNNING	220		121, 314, 334	ERTLE	21, 86, 318, 332	FANNING	175, 180
DUPLAIN	133	EGGERT	191		337, 346, 347, 348	FANNO	4, 8, 10
DUPPER	119	EGGLESTON	76		354, 357, 358, 362	FANO	48
DURALIA	162	EHLENZ	103	ERWIN	248	FANTO	31, 34
DURAN	58, 196, 199	EHMANN	318	ESCHMANN	190	FARAH	22, 29, 42, 76
DURAZIO	41	EHMER	52, 56, 78, 98, 99	ESCOLA	18	FARCHIONE	31
DURESKA	67		156, 258, 352	ESENBREI	290	FARELLI	11, 82, 83
DURIUS	324, 329	EHNER	360	ESKEW	89	FARINA	135
DUROSKA	32	EHRET	1, 3, 4, 9, 107, 129	ESLICH	38, 44, 45, 61, 91	FARKAS	106, 152
DU ROSS	310		155, 173, 195, 250		97, 100, 101	FARMER	28, 87, 281
DURR	148		251, 253, 315, 348	ESMONT	36, 108	FARNHAM	138
DURUS	331	EIBEL	62	ESPEDES	95	FARNSWORTH	134
DUTTON	92, 149, 201	EICHELBERGER	117	ESPEN	346	FARRAR	129
	290, 297	EICHEN	345	ESPOSITO	41	FARRELL	20, 83, 116, 237
DUVE	246	EICHENDORF	155, 162, 168	ESS	337, 340, 352		246, 264
DVOROVY	60, 111		193, 352		352, 358	FARRINGTON	230
DYER	163	EISENBREI	92, 109, 182	ESSIG	101	FARRIS	328, 329, 330
DYSLE	265		318, 338, 344, 345, 349	ESSIK	137	FARWICK	3, 6, 15, 74, 91
DZUROFF	26		351, 354, 356, 357, 362	ESSINGER	204, 205, 216		125, 126, 128, 131
		EISIEN	315		228, 297	FASHBAUGH	209, 268
EACHNES	312	EISWORTH	221	ESSNER	3		294, 297
EAFEATE	81	EKICH	25	ESTELL	175	FASNACHT	125, 148
EAFRATE	63	ELAVSKY	177	ESTENIK	82, 84		184, 200
EAGAN	317	ELDBERG	288	ESTOCK	50	FAUBEL	121
EAGHUES	234	ELDER	320	ESWAY	111	FAUR	55, 326
EAGLOWSKI	67, 322, 363	ELDRIDGE	366	ETVES	163, 170	FAUSNAUGHT	297
EARDLY	89	ELEA	98	EUCKER	297	FAUST	109
EARL	263, 297	ELEFANTE	39, 43, 76	EVALD	339, 364	FAUSTUS	210
EARLE	174	ELEFETHERIOU	232	EVAN	194	FAVERTY	56, 57, 68
EARLEY	192, 198	ELESAR	104	EVANGELISTA	90	FAWLEY	59
EARLY	47, 57, 136, 309	ELESER	102	EVANKO	126	FAY	136
EASTON	366	ELLER	59, 67	EVANOFF	169	FEATHER	218
EBER	19, 323, 334	ELLIOTT	19, 90, 163, 196	EVANS	12, 64, 94, 99, 155	FEATHERINGHAM	213, 216
EBERH	93		197, 213, 219, 297		156, 159, 160 (Cont)		217, 224

FECIK	113	FINUP	242	FOOR	66	FREAD	327
FEDELI	32, 92, 94	FIORE	131	FORBES	42, 257	FREASE	85
FEDEVICH	126	FIORI	59, 61	FORCHIONE	11, 33, 35, 37	FRECKER	124
FEDOR	56, 75, 102	FIRE	90		41, 64, 70, 102	FREDA	113
FEHN	27, 36, 63, 90	FIRRARELLO	55		112, 121, 127	FREDAY	26, 57
	115, 117	FIRST	88	FORCUCCI	123	FREDERICK	58, 238, 268
FEIELIN	25	FISCHER	112, 148, 196, 206	FOREHOPE	122		311, 312, 344
FEIL	164, 220, 258		218, 229, 237, 247	FOREMAN	267	FREED	294
FEIT	315	FISCUS	186, 297	FOREST	222, 257	FREEMAN	4, 85, 165
FELAM	323	FISHBAUGH	100	FORGACI	199		178, 238
FELIKSIK	119	FISHER	2, 4, 16, 19, 59, 67	FORNALE	22	FREIDINGER	241
FELIX	211, 212, 213		71, 73, 120, 123, 131	FORNES	6	FREIDMAN	363
FENSTEMAKER	366		138, 161, 173, 174, 191	FORSEA	125, 126	FRAN	159
FENTON	107, 182, 313, 326		195, 196, 197, 198, 201	FORST	238	FRENCH	59, 74, 195
FERENCZ	29, 136		219, 230, 241, 271, 277	FORSTER	348, 349		210, 260
FERGSON	119		286, 290, 297, 304, 310	FORSYHE	328	FRENTZEL	87
FERGUS	297		318, 340, 356, 362	FORSYTH	148	FRESCHI	129
FERGUSON	64	FISHLEY	316	FORSYTHE	153	FREY	196, 244, 297
FERKO	98	FITZGERALD	93, 198	FORTE	89		342, 351
FERNANDES	105, 119		321, 331	FORTION	3	FREYBURGER	120
FERNANDEZ	24, 30, 38, 39	FITZHUGH	174	FORTNEY	165	FRICK	305
	43, 45, 48, 54, 55	FITZPATRICK	14	FOSNAUGHT	200	FRICKER	215, 238, 282
	58, 91, 102, 104	FIUT	32	FOSNIGHT	315	FRICZKO	107
FERRARA	29, 42	FIZ	255	FOSTER	53, 166, 179	FRIDINGER	223
FERRARO	9, 22, 40, 111	FLAHERTY	10		201, 221, 245	FRIEDERICI	104
	129, 130	FLAISIG	166, 248	FOSTINES	170	FRIEDMAN	1, 5, 125, 343
FERREL	79	FLAMINGO	44, 88	FOTHERGILL	220		344, 351, 362
FERRELL	17, 37, 152	FLANAGAN	116	FOUST	250	FRIEDMANN	85, 136
FERRERO	326, 330	FLAVIANI	326, 329	FOUTS	161	FRIEDRICH	316, 318
FERRI	1	FLECK	58	FOWLER	26, 67, 174		319, 325
FERRICH	315, 332	FLEIG	237	FOWLES	27, 151	FRIEG	272
FERRIS	312, 353	FLEMING	22, 120, 159	FOX	11, 14, 87, 91, 96	FRIEND	149, 150
FERRUCCIO	37, 38, 95		326, 329, 353		97, 149, 170, 198, 215	FRIES	69, 231, 250
FERRY	1, 61, 93	FLENNIKEN	293		250, 265, 266, 267, 270		313, 314, 324
FESLER	12	FLESHER	175		280, 297, 316, 339	FRIGLEY	16, 36, 49, 78
FESTERLY	76	FLETCHER	281, 288	FRABOTTA	97	FRISCAT	119
FETE	1, 5, 21, 88, 129	FLETEMEIER	297	FRAISZ	96	FRITSCH	322
FETEAN	331	FLICKENGER	233	FRALEY	127	FRITZ	6, 38, 53, 56, 156
FETROW	151	FLICKINGER	146, 155, 186	FRANCE	60, 69, 106, 128		164, 178, 183
FETTER	118, 229		257, 290, 291		252, 328, 354		192, 355, 356
FETZER	171, 201, 203, 226	FLINN	136		360, 363, 364	FRIZZELL	172, 211
	255, 256, 290, 343	FLINT	151, 152	FRANCESCON	43, 128	FROELICH	122
FIALA	128	FLOOD	117, 323, 325, 326	FRANCHI	329	FROELICH	335
FICHTNER	200	FLOOM	3, 10, 13, 17, 18	FRANCHINI	324	FROMMAN	52, 323
FICK	349, 357		108, 335, 347	FRANCIS	24, 49, 67, 79	FROMAN	98, 191
FICKERA	5		348, 351, 364		101, 199	FROMHOLTZ	334, 349, 353
FICKES	113	FLORA	30, 266	FRANCO	13	FRUSTACI	29, 35, 54
FIDELHOLTZ	119	FLOREA	65, 190, 318	FRANCU	154		58, 73, 74
FIDLER	201, 210	FLORENCE	31	FRANEY	99	FRY	251, 289, 173, 214, 217
FIEGENSCHUE	337	FLORES	160, 171	FRANGKISER	240	FRYBERGER	25
FIEGENSHUH	364	FLOREY	58	FRANK	7, 12, 14, 17, 34	FRYER	76
FIELBERTH	241, 264	FLORY	196		72, 74, 84, 87, 112, 126	FTOREK	106
FIELD	263, 297	FLOUNDERS	166		130, 134, 181, 343, 362	FUCHS	258, 264, 290
FIELDING	27	FLOWERS	121, 175	FRANKLIN	80		297, 358
FIELDS	138, 196	FLUERAS	39, 116	FRANKOVICH	40	FUDGE	175, 182, 218
FIERSTOS	26, 56, 71	FLURY	310	FRANKS	113, 139	FUENTES	76, 112
	314, 318	FLYNN	81, 314, 318, 352	FRANTA	102	FUHRMANN	20
FIERSTOSS	14	FOCKE	280	FRANTZ	8, 66, 109, 122	FUIT	29
FIET	358	FOGEL	234		277, 288, 331, 358, 363	FULITKA	163
FIFE	263	FOGLE	255	FRANYISH	39	FULLER	200, 231
FIGLEY	160, 204	FOHL	3	FRANZ	21, 23, 60, 62, 69	FULTMOR	314, 318, 336
FIGLIOLA	8, 116	FOLEY	19, 312, 332		71, 92, 97, 108	FUMAR	121
FILER	297	FOLGER	256		339, 341, 363	FUMAROLE	20, 119
FILIP	28, 42, 64, 203	FOLLOT	35	FRANZEN	125	FUNK	197
FILIPPINO	27	FOLTZ	123, 147, 226, 241	FRANZO	4, 120	FURFEY	118
FILLIEZ	177		252, 281, 305, 306	FRANZONE	87	FURIAE	82
FINDLAY	58		338, 349	FRAPSTOCK	311, 336	FURLOW	179
FINDLEY	260	FOLWELL	242	FRATILA	163	FURMAN	330
FINEGAN	312	FONDRIEST	315	FRATINI	13, 109, 111	FURNEY	315, 316
FINGER	100, 115, 147, 309	FRONTE	13, 31, 36, 37, 42	FRATEL	121	FURTADO	81
FINK	243, 349, 354, 359		48, 55, 114, 115	FRAYHOLDS	256	FUSILLI	2
FINKOWIAT	104	FRONTES	34, 38, 41, 76	FRAYMAN	182	FUSILLO	39, 48, 54
FINNEGAN	28		102, 104	FRAZIER	179, 202, 206, 311	FUSKO	124

GAA	135	GAVLIK	100	GIANNINI	124	GLOSSEN	63, 351
GABELE	338, 339	GAWLAK	65	GIAQUINT	114	GLOSSER	18, 85, 134
GABERT	9	GAYDOS	4, 22	GIAQUINTA	4, 38, 41, 75	GLOUSE	68
GABIOUD	9, 10	GAYLOG	35, 88, 123		87, 113, 115	GLOVA	331
GABLE	304	GAYLORD	179	GIAQUINTO	45	GLUTTING	204, 297, 343
GABOR	154	GEANT	17	GIARRANA	122		345, 353, 359
GABORNE	33	GEARHART	109, 217	GIBBONS	96, 212	GLUTZ	309
GABRIEL	331	GEARLES	225	GIBFORD	233	GNATUIK	164
GABRIELE	88	GECKLER	129, 168	GIBLER	234	GNAU	3
GACHATTE	6	GEDRA	33, 44	GIBO	142	GOCEK	24, 42, 106
GADD	350	GEHRES	275	GIBSON	158, 167, 169, 257	GOCHNAUER	189
GADDIS	58, 145, 207	GEHRING	260	GICIE	86	GOCHNAUR	201, 248
GAFF	99	GEIB	361	GIER	125	GODDARD	240
GAFFNEY	85	GEIBEL	162, 170, 342	GIESSEN	273	GODZYK	29, 105, 106
GAGLIARDI	42, 55	GEIGER	238	GIEWKOWSKI	82	GOEBEL	10, 68
GAGLIO	116	GEIS	149, 150, 151, 153	GIL	329	GOEHLER	261
GALIJES	21		188, 200, 208, 225, 227	GILBERT	67, 142, 223, 254	GOETZ	45, 102
GALINDO	171, 322, 324		228, 234, 238, 239, 242	GILBOW	318	GOFF	169
GALL	59, 362		244, 269, 282, 293, 294	GILES	183	GOHL	297
GALLACCI	40, 46		297, 339, 340	GILHOUSEN	95	GOINS	246
GALLAGHER	51, 99, 118	GEISEL	308, 346	GILL	3, 47, 50, 91, 92	GOLDEN	76
	122, 250, 311	GELESKY	53		99, 116, 273	GOLDSMITH	158
GALLAS	326, 330	GELLENBECK	90	GILLEN	195	GOLEMBESKI	43, 128
GALLATIN	151, 225	GELTZ	211, 232, 248, 297	GILLES	235	GOLOB	328
	236, 258	GEMMA	9, 36	GILLESPIE	56	GOLUE	331
GALLIGAN	335	GEMMATO	119	GILLETLY	322	GOMES	40, 104
GALLO	34, 69	GENET	130, 172, 174, 184	GILLIAM	178	GOMESPINA	75
GALONSKA	246		257, 258, 316	GILLIGAN	177	GOMEZ	179
GALVIN	124	GENETIN	47	GILLIS	315	GONCALVES	26, 62, 75
GAMACHE	76	GENNETT	36, 39, 69	GILLOM	175		77, 103
GAMARY	168		106, 123	GILMER	169, 180	GONDA	11, 35, 123
GAMBLE	22, 47, 123	GENNETTI	40	GILMORE	33, 105, 109, 180	GONDER	45, 297
	179, 180	GENSEL	67	GILMOUR	2	GONGOLA	50
GAMBONE	8, 11, 29, 32, 35	GENTILE	29	GILTZ	89, 146, 147, 163	GONSALVES	76
	39, 43, 55, 105, 109, 126	GEOGHAN	310, 311		164, 201, 211, 297, 361	GONSER	158
GAMBOW	124	GEORGE	21, 30, 44, 73, 145	GIMINEZ	162, 332	GONZALES	54, 57, 67, 78
GANG	18, 50, 129		161, 172, 195, 196, 216	GINELLA	69, 109		103, 104, 111, 117, 157
GANKOWSKI	128		217, 220, 237, 258, 327	GINETTI	34, 126	GOOD	146, 236
GANNON	55, 72, 128, 311	GEORGES	327	GINTHER	18, 50, 132	GOODBURN	297
	312, 319, 324, 335	GEOSITS	31, 36, 106		254, 361	GOODCHILD	240
GANS	205, 221	GEPFREY	359	GINZA	40	GOODMAN	140
GANZ	39, 108	GERBASI	329	GIORDANO	34, 43, 55	GOODRICH	257
GAPE	17	GERBECK	2	GIOVANNELLI	22	GOODSPEED	221, 297
GAPP	230	GERBER	2, 23, 109, 138	GIOVENCO	37, 38	GOONEN	86
GARANI	10		140, 141, 142, 171, 267	GIOVENGO	88	GORDON	51, 173, 182
GARCIA	50, 77, 113, 114	GERGEL	83	GIPE	130		217, 256, 297
	116, 119, 332	GERHART	72, 338	GIPP	161, 255	GORENCO	195
GARDINA	114	GERHEIM	81	GIRARD	34, 136	GORGAS	240
GARDINAL	324	GERLANDO	75	GIRBOVAN	164	GORMAN	101
GARDINER	95, 260, 289	GERMANOFF	43	GIROLAMO	29, 59	GORMLEY	304
	308, 321, 329, 330	GERMINERA	36	GIRONE	36	GORST	216
GARFIELD	53	GERO	9	GIRT	223, 226	GOSHE	64
GARINGI	36	GEROLD	257	GIRTLE	46, 104	GOSKOVA	161
GARMAN	278, 321, 322	GERRATO	8	GISE	125, 238, 297	GOSS	55, 165
GARNER	318	GERSTENMAIER	197, 226	GISMAS	252	GOSSEN	217
GAROFALO	134, 137		286, 291, 297	GIUSEPPE	29	GOSTIVISHTI	32
GARRETT	252, 356	GERTSENMAIER	247	GIUST	31, 47	GOTSHALL	333
GARRIGUES	228, 264	GERVASON	127, 137	GJANCIVDIO	232	GOTTLER	330
GARRINI	101	GERZINA	86, 120	GJUREKOVIC	104	GOTTSCHALK	39, 59, 129
GARTNER	123	GESAMAN	260, 297	GLANCY	10	GOTTSHALL	20
GARUX	127	GESEN	200, 210	GLASS	231, 297	GOTTSMAN	15
GARVER	262, 273, 274	GESHWINDER	194	GLASSER	127	GOTTWALD	358
	280, 323, 350	GETZ	153, 186, 214	GLEASON	297, 325	GOUDY	192, 220
GARVIN	69		237, 253, 340	GLEITSMAN	201, 297	GOULDING	245
GASCA	324	GEZNA	38	GLEITSMANN	150	GOURLEY	50, 57, 162, 215
GASKELL	97	GFELLER	197, 199	GLESSMER	349, 350	GOVE	170, 266
GASPRICH	105	GHEZZI	69	GLEW	186	GOW	72, 230
GASTON	84	GHIBU	255	GLIATTA	55, 134	GOZS	39, 77, 103, 106
GATES	192, 262, 263	GIACOMO	4, 41, 51, 104	GLIBA	40	GRABEN	111
GATTO	82	GIALLUCA	22, 40, 49, 50, 93	CLICK	200	GRABER	63, 99, 185, 189
GATTUSO	23, 133	GIAMMARGO	32	GLOBO	162, 177		212, 216, 226, 230
GAUPEL	20	GIANETTI	107	GLODEN	199		278, 279, 292, 329
GAVIN	76, 317	GIANNETTI	39, 61	GLOR	33	GRABJAN	82

GRABLE	73	GRINALDI	97	GUY	138, 241	HANKE	98
GRACAK	172	GRINDEL	132	GYALAG	35	HANKET	39, 114
GRAF	67, 268, 338	GRISEZ	53	GYALOG	28, 31, 43, 77	HANKINS	204, 205, 222
GRAFF	360, 361, 363	GRISHAM	198	GYARGY	30		223, 247, 248, 298
GRAFTON	252	GRISWOLD	224	GYORGY	29	HANKS	339
GRAHAM	64, 87, 100, 129	GRITTI	251			HANLE	96
	195, 243, 253, 361	GRITZAN	172, 173	HAAG	225, 297, 317, 319	HANLEY	323
GRANCHI	11, 39, 79, 89	GROFF	203, 231, 262		338, 339, 353, 363	HANLON	65, 98, 121, 208
GRANT	21, 22, 27, 96, 114	GROGG	146, 297	HAAS	15, 16, 19, 96	HANN	188, 243, 276
	167, 180, 192, 203	GROH	348		317, 337	HANNA	258
	207, 215, 254	GROHL	17, 77	HABLE	277	HANNINGER	61
GRAPEWINE	217	GROJEAN	128, 186, 236	HABRUN	98	HANNON	19, 95, 179
GRASS	345		319, 334	HACKETT	268, 335	HANS	156, 292
GRASSANO	38, 41, 65	GROMALA	360	HADBAVNY	125	HANSEN	73, 315, 338, 343
GRASSE	34	GRONER	21	HAECKER	190		344, 345, 358
GRASSO	7, 33, 42	GROSCHMIDT	33	HAERLIN	206		362, 363, 364
GRATZ	194	GROSENBAUGH	138	HAEUSSLER	208	HANSON	73, 159, 160, 229
GRAU	22, 229	GROSJEAN	362	HAFER	11	HANU	43
GRAVER	22	GROSKLOS	95	HAFNER	3, 232, 335, 346	HAPPOLDT	74, 151, 164, 273
GRAVES	277, 290	GROSS	72, 103, 228, 235	HAFLY	304		325, 326, 327, 356
GRAVIS	166		280, 287, 289, 353	HAGAN	312	HARBEIN	44
GRAVIUS	186	GROSSBONK	354	HAGGONS	168	HARBERDIER	6
GRAY	10, 289	GROSSCHMIDT	56, 62, 86, 97	HAHN	51, 241, 297	HARBERT	4, 6, 7, 48, 49
GRAYBILL	86, 190, 210, 218	GROSSE	38, 81, 119, 130	HAID	243		51, 68, 87
	229, 238, 246, 261	GROSSI	24, 79, 129	HAIG	21	HARBOK	25, 100
	270, 315, 324, 336	GROSSKLAUS	246, 267	HAINES	65, 75, 78, 121, 245	HARBURGER	354
GRAZE	25, 282	GROSSMAN	234	HAINZAL	153, 163, 206	HARD	72
GRDEN	330	GROSSUL	151	HAIR	145	HARDESTY	161, 171, 178
GRDICH	329	GROSSWILLER	292, 348, 356	HALBLAUB	148	HARDGROVE	145, 209, 223
GREGO	29, 86, 330		359, 360, 364	HALCO	171, 174		239, 276
GREGGOR	153	GROVE	54, 297	HALEKIAS	163	HARDIE	163
GREEK	47	GROVES	71, 162	HALEY	59, 62, 87, 289	HARDING	264, 272
GREEN	59, 67, 76, 86, 133	GRUBER	335, 352	HALKIAS	161, 174	HARDY	175, 257, 326, 357
	162, 189, 204, 247	GRUBICH	153	HALL	66, 97, 138, 174	HARE	59, 85
	263, 290, 352	GRUSKA	28		191, 195, 211, 212	HAREN	4, 77
GREENAWALD	237, 238	GRUSZKA	102		255, 284, 298	HARIG	174, 188, 215
GREENDALE	314	GRZMAR	38	HALLAM	52	HARING	162
GREENFELDER	21, 49, 78	GRZNAP	34	HALLI	174	HARMAN	358
	133, 238, 338, 344	GRZNAR	39, 45, 90, 92, 101	HALLOCK	228	HARMON	131, 184, 186, 201
	357, 360, 363	GUARDABASCIO	45, 103, 109	HALMAGYI	252		274, 304, 305, 354
GREENWALD	362	GUARENDI	57, 60	HALPIN	164, 315, 344, 345	HARMONY	229
GREENWALT	190, 212, 277	GUARINO	79	HALSE	298	HARMOUNT	241, 242, 292
	334, 352	GUARNIERI	25, 36, 91	HALTER	2, 3, 4, 6, 7, 11, 12	HARNEY	17, 311
GREGG	297	GUBESCH	89		15, 19, 30, 59, 72, 76	HARO	154
GREGORY	160, 177, 297	GUDALL	67		79, 83, 92, 94, 99, 115	HAROLD	114
GRESHAM	176	GUDALY	43		116, 121, 133, 345, 346	HARPER	17, 75, 167
GRESSER	17, 18, 64, 70, 74	GUERNSEY	217, 237, 257		352, 355, 356, 357, 359		198, 338, 361
	112, 120, 340	GUERRA	110		362, 363, 364	HARPOLD	197
	359, 362, 363	GUERRERO	32, 329	HAMBACH	27, 129	HARRELL	252
GRETCHKO	321	GUERRIERI	85	HAMBLETON	142	HARRIS	79, 138, 140, 145
GRIBBLE	214, 260, 353	GUEST	26, 116	HAMBRIGHT	260, 298		146, 159, 167, 193, 197
GRICE	220	GUETTE	94	HAMBUECHEN	83		232, 261, 281, 283, 298
GRICH	55, 96	GUHT	130	HAMEL	72, 338, 339, 347	HARRISON	56, 79, 129
GRIDER	140, 250	GUIDONE	104		349, 350, 351, 352, 359		169, 172
GRIEFF	340, 363	GUIFFRE	331	HAMILL	277, 348	HARROLD	268, 289, 291
GRIER	169, 176	GUILFOYLE	325	HAMILTON	27, 183, 196	HARSCH	127
GRIESEN	14, 93	GUILLAN	169		200, 298	HARSH	241, 242, 248, 260
GRIESHEIMER	194, 216	GUILLIOUMA	235	HAMLIN	185	HART	121, 156, 163, 197
GRIFFEN	13	GUINALDO	56	HAMM	294		198, 199, 298
GRIFFIN	36, 89, 105	GUINThER	120	HAMMEL	56	HARTEL	271
	123, 176, 283	GULEFF	217	HAMMER	127, 207, 251	HARTER	253, 274, 362
GRIFFITH	85, 87, 155, 193	GULLIAS	171		344, 345, 364	HARTMAN	16, 292, 367
GRIFFITHS	191, 200, 251	GUMP (P)	231, 232, 285	HAMMERLING	64, 126	HARTMANN	74
	257, 290, 291	GUMPF	105	HAMMERLY	11, 15, 125	HARTMEN	367
	321, 337, 360	GUNA	120	HAMMERSMITH	74, 164	HARTNESS	227
GRILL	204	GUNDLING	21		310, 314	HARTSOCK	26, 352, 362
GRILLET	304	GUNN	198	HAMMONDS	216	HARTWEGER	33
GRILLON	323	GUNTER	168	HAMPSHIRE	275	HARTY	325
GRILLY	9	GUSELLA	26	HAMPSON	173	HARTZELL	250, 267, 298
GRIM	122, 134	GUSTER	109, 120	HAND	59	HARVATH	17
GRIMM	176, 177	GUTIERREZ	70, 173	HANF	108	HARVEY	177
GRIMMINGS	313	GUTSHALL	152, 335	HANFT	184	HASLER	153, 183
GRIMWOOD	130	GUTTILLA	8	HANGST	363	HASMAN	364

HASMAN	349	HEINRICH	363	HESLIP	359	HOBAN	55
HASPER	45	HEINTZELMAN	208, 210	HESS	100, 177, 221	HOBSON	221
HASSEL	71	HEINZEN	313		265, 280	HOCEVAR	328, 332
HASSMAN	345, 359	HEISING	3	HESSE	28, 165	HOCH	21, 83, 309, 336, 347
HASTINGS	23, 57, 124, 178	HEISLER	291, 343	HESSON	50, 203	HOCK	33
HASTLER	191, 315	HEISSER	196, 319, 365	HESTON	139, 140	HODAS	23
	320, 323	HEISSERER	344, 345, 354	HEUER	314	HODGE	290
HATFIELD	174	HEITGER	72, 339, 341	HEULF	194	HODGSON	172, 194
HATHAWAY	231		353, 355, 362	HEUMAN	217	HODNICK	69
HATMAKER	235	HEITMANN	215	HEVIA	67	HODNOT	255
HATTEN	140	HEITZMAN	231	HEWITT	159, 175, 320	HODSON	184
HATTERY	173, 305	HELBERT	98	HEYARD	76	HOEHN	212, 336
HATTIE	6, 128	HELD	193, 245, 298, 361	HEYDON	298	HOELZER	156
HAUBERT	320, 322	HELFERTY	332	HEYER	193	HOENICKA	173
	359, 363	HELLINE	59, 74, 86, 219	HEYMAN	220, 276, 308, 334	HOENIGMAN	32
HAUENSTEIN	172, 254		328, 341, 344, 345, 346	HEYSEL	220	HOER	146
HAUSER	320, 339, 351, 353	HELLSTERN	28	HIADU	162	HOEY	315, 316, 319, 323
	359, 364, 365	HELMAN	137	HICKEY	323	HOFER	19, 258
HAVENS	171	HELMICK	285	HICKOK	188	HOFF	4
HAVERDICK	49	HELMREICH	281	HICKOX	204	HOFFACKER	211, 298
HAVERSTOCK	190, 211	HELMS	127	HICKS	159, 173, 177	HOFFMAN	9, 23, 49, 57, 58
HAWK	203, 247, 280	HELSCHER	237, 239		287, 339		86, 99, 103, 185
HAWKINS	56	HEMINGWAY	215	HICZEWSKI	42		227, 248, 298, 325
HAWLEY	276	HEMPERLY	282, 286	HIDER	160		335, 347, 362
HAWVER	263		298, 315	HIER	281, 282	HOFFNER	315, 316, 321
HAX	159	HENDERHAN	25, 47, 75, 78	HIETT	102		332, 359
HAY	209, 227, 234	HENDERSHOT	61	HIGBEE	140	HOFMAN	249
HAYDEN	96, 317	HENDERSON	152, 176, 203	HIGERD	286, 288	HOFMEISTER	141
HAYES	25, 262		209, 230, 253	HIGGENBOTHAM	279	HOFSTADLER	57
HAYMAKER	24		257, 264	HIGGINS	167	HOFMAN	162
HAYS	178, 197, 205	HENDLE	363	HIGGINBOTHAM	148, 255	HOGAN	87, 175, 176
HAZEL	347	HENDRUS	105	HIGGINS	170, 313, 321, 322	HOGANS	175
HEAD	121, 205	HENNESSY	74		336, 350, 354, 359	HOGUE	154, 166, 248
HEALEY	146, 153, 198	HENNINGER	214	HIGHAM	139	HOHMAN	123
HEALY	332	HENRICH	68, 72, 74, 319	HIGHBEN	177	HOHNECK	338, 345, 351
HEARD	286		320, 334, 337, 338	HIGHMOOR	313		352, 353, 363
HEARING	176		341, 344, 345, 363	HILBERT	170, 293	HOIDT	283
HEARNE	289	HENRY	12, 46, 78, 92, 171	HILDEBRAND	65	HOJENSKI	26, 106
HEASLEY	257		175, 192, 209, 292	HILDRETH	334	HOKE	318
HEATHER	155, 161, 220		311, 315, 360	HILDT	290	HOLBEN	184, 185, 298
	323, 359, 361	HENSEL	56, 203, 215	HILGERT	22, 74, 32	HOLDERBAUM	185, 213
HEATON	322		283, 293	HILL	5, 18, 51, 105, 111	HOLESA	33, 37, 126
HEBEN	117	HENSHAW	217		160, 179, 182, 275, 311	HOLLA	195
HEBERT	100	HENTSCH	38, 48	HILLIARD	17	HOLLAND	20, 314
HECHTL	128	HENZEL	26	HIMER	329	HOLLANDER	344
HECK	291, 354, 356, 365	HEPPERT	72, 214, 225	HIMES	47, 135	HOLLENDER	313
HECKAMAN	135	HERBST	5, 15, 24, 28, 66	HIMMEL	263, 298	HOLLENDURSKY	75
HECKATHORN	172, 278		84, 88, 361	HIMMELSBACH	71	HOLLERBACH	148, 149
HECKENDORN	158, 181, 288	HERCHER	43	HINDERER	197, 206, 245	HOLLINGER	164, 202, 206
HECKERT	250, 285	HERETTA	11, 54, 127		249, 275, 310		222, 263, 268, 274, 298
HECKERTHORN	224	HERING	157, 240, 249, 316	HINDS	96	HOLLISTER	24, 237
HECKMAN	229	HERMAN	72, 113, 139, 155	HINE	233	HOLLOWAY	167, 169
HEDD	190		165, 190, 196, 197, 205	HINES	284		175, 176
HEDEN	237		206, 227, 231, 236, 246	HINKEL	47, 56, 70, 270	HOLLWAGER	185, 298
HEDRICK	69		277, 281, 309, 319, 321	HINTON	3, 332	HOLMES	179, 273
HEDSTRAND	136		323, 332, 334, 348, 349	HINTZ	89, 156, 228, 273	HOLSER	363
HEDU	36		354, 358		275, 276, 290, 326	HOLSTON	202
HEGAL	75	HERMANN	50, 51, 285	HION	170	HOLT	131, 163, 230, 262
HEGEM	282, 283	HERNAN	65	HIPPERT	214, 298	HOLTZMAN	25
HEGGY	28, 82, 95	HERNDON	177	HIRSH	260	HOLUB	62
HEIB	2, 19	HERNER	102, 103	HIRT	319, 320	HOLZBACH	335, 336, 340
HEID	25, 138	HEROLD	59	HISSI	57		343, 353, 354
HEIDY	161, 166	HERR	194	HISSONG	209		355, 363, 365
HEIGHWAY	110	HERRICK	256	HITZ	72, 365	HOLZER	45
HEIL	5, 17, 94, 103	HERRING	154, 175, 176	HIXENBAUGH	163	HOMAN	183
HEIM	69, 348		179, 182, 224	HOAG	253	HOMENKO	104, 105
HEIMANN	308, 336	HERRINGTON	168	HOAGLAND	14, 47, 128	HOMICH	41
	352, 365	HERRITT	122	HOBAN	336	HOMIGAN	76
HEIMBUCH	16, 17, 120	HERRMAN	216	HOBART	285	HOMZE	119
HEIMSOATH	236	HERRMANN	245	HOBBS	154, 167, 194	HONSE	238
HEIN	350, 360	HERSHEY	77, 252, 266, 337	HOBEN	189	HOOBLER	95
HEINBUCH	147, 192	HERTEL	217	HOBERDIER	88, 103	HOOD	262
	260, 357	HERZOG	218, 225, 308, 360	HOBERT	320	HOOK	46

HOOKER	118	HUDAS	45, 69, 112	INDJICH	168, 199	JENNINGS	108
HOOKWAY	272	HUDEC	97	INDORF	125, 206, 207	JENSEN	34
HOOPINGARNER	72, 155	HUDLESTON	134		208, 250, 251, 293	JESKE	56
	161, 197, 201	HUDSON	93	INGOLD	146, 151	JESKEY	61
HOOPINGARTNER	72	HUDY	65, 85, 160	INGRAHAM	113	JEWELL	5
HOOPMAN	273	HUET	76, 101, 223	INGRAM	176	JEWETT	20
HOOVER	34, 58, 82, 248	HUFF	2, 96, 140, 314	INMAN	351	JIOFFRE	43
	249, 284, 292, 343, 359	HUFFMAN	132, 175	INSKEEP	216	JOB BAGY	40
HOPES	173, 255		254, 298	INTOCCHIO	10, 11, 51	JOCK	293
HOPKINSON	215	HUFLER	4, 70	IPSON	84	JOGERST	51
HOPP	75, 351	HUFT	59	IRIMIES	32	JOHANNING	62, 93
HOPPES	224	HUG	27, 97, 270, 298, 309	IRVIN	33	JOHNS	105, 120, 149, 150
HOPPLE	121	HUGE	358	IRVING	66		197, 244, 248, 159
HORANSKY	31, 136	HUGHES	67, 79, 189, 298	ISBELL	255	JOHNSON	7, 20, 38, 58, 69
HORCHLER	343	HUGI	184	ISENHOUR	260		76, 93, 118, 119
HOREISHY	131	HUGLEY	167	ISH	192, 193		124, 141, 148, 154, 169
HORN	254	HUGUS	265	ISLER	14		177, 179, 185, 192, 197
HORNBERGER	183, 190, 191	HUKILL	163	ISMAIL	169		198, 206, 223, 225, 244
	203, 268	HULL	245, 292	ISRAEL	88		252, 255, 276, 281, 329
HORN BROOK	201	HULLINGER	21, 195	ISREAL	146	JOHNSTON	74, 191, 220
HORNBURGER	341	HUMBERGER	145, 241, 242	ISTVAN	36		248, 314
HORNER	264, 298		262, 263, 298	IVAN	360	JOINER	154, 178, 314
HORNING	3, 88, 93, 145, 146	HUMBERT	113, 244	IVES	265	JOKSIMOVIC	171
HORTON	68	HUMM	253	IVINS	166, 258	JOLLY	93
HORVATH	40, 55, 118	HUMMEL	243	IVORY	168	JONES	69, 91, 126, 138
	325, 330	HUMPHREY	194, 195, 278	IVSICH	35, 40, 47		150, 152, 153, 155, 164
HOSE	90, 155, 224, 225	HUND	217	IZZO	31		166, 167, 169, 173, 175
	228, 255, 257, 258	HUNT	34, 86, 92, 133				176, 178, 194, 208, 215
	261, 283, 284, 293		207, 328	JABAS	250		217, 219, 224, 230, 233
	298, 316, 317, 342	HUNTER	74, 109, 232	JACKOVIC	61, 95		234, 235, 243, 248, 255
HOSFELD	74		266, 308, 332	JACKS	173		257, 266, 268, 275, 281
HOSLER	85, 231	HUNTINGTON	298	JACKSON	35, 101, 124, 178		285, 286, 287, 298, 318
HOSNER	22	HUNTLEY	5, 35		180, 214, 260, 285, 298		320, 325, 330, 350, 361
HOSLER	3, 211, 212, 313	HUNTON	19	JACOB	108, 276	JORDIS	156, 157
HOSTETER	282	HUNYADI	116	JACOBS	18, 97, 130, 252	JORDY	146, 208, 289
HOSTETLER	192	HUPP	108, 112, 141		253, 315, 330	JOSEF	329
HOSTETTER	194, 282, 285	HUPPERT	58, 72, 73	JACOBSON	23, 28, 39, 60	JOSEPH	22, 40, 47, 305
HOUCK	185, 254, 266	HURFORD	206	JACOBY	237, 239, 246, 247		333, 360
	290, 298	HURLEY	3, 272		253, 260, 268, 291, 298	JOUBLANC	11
HOUGUE	177	HURSH	158	JACQUET	116	JOVANOVIC	172
HOUK	239, 268, 298	HURTUK	121	JAEB	17, 34, 122	JOVINGO	63
	339, 340, 361	HURXTHAL	231, 278, 298	JAGGERS	262	JOYCE	74, 99, 312
HOURIET	231, 257	HUSS	263	JACLOWSKI	341	JOZEFKOWICZ	88
HOUSE	34, 168	HUSSAR	14, 29, 106	JAKUBIAK	62, 104	JOZWIAKOWSKI	28
HOUSEHOLDER	74	HUSTON	244	JAMES	70, 167, 189, 192	JUDD	253, 298
HOUSEMAN	67	HUTCHESON	102		216, 231, 232	JUDGE	18
HOUT	98, 162, 174, 331	HUTH	112, 134, 156, 186		233, 261, 280	JUDSON	62
HOVERLAND	263		213, 316, 323, 353, 362	JANATTA	349	JUENEMANN	47
HOVERSTOCK	211, 232	HUTKOWSKI	136	JANCOVIC	29, 42	JUERSIVICH	107
HOVOSET	33	HUTSELL	198, 199	JANELLO	29, 30	JUFEY	298
HOWALD	208, 210, 227, 236	HUTSON	41	JANESE	197	JUHAZ	93
	238, 245, 294, 362	HUTTON	57	JANISKY	84	JULIAN	255
HOWARD	19, 50, 57, 132	HUWIG	8, 15, 104, 318	JANKOVICH	103	JULIAN	10, 127, 130
	152, 157, 184, 233		319, 321	JANNELLI	38, 41, 42, 79, 96	JURCO	193
	252, 262, 285	HYDE	246	JANOVICH	76	JURISIC	30
HOWART	189			JANSON	214	JURKOVICH	326, 327
HOWE	185	IACOMO	29	JANUS	24, 56		330, 331
HOWELL	168, 285, 331	IANIGRO	64, 105	JARRETT	137, 293	JUSTICE	160
HOWELLS	219, 270, 280	IANNOTTA	35	JARVIS	66, 197, 258, 261	JUSTUS	227, 229, 272, 276
	284, 285, 293	IBRAIM	232	JASINSKI	123, 275	JUTEY	298
HOYLE	134	ICKES	69, 151, 185, 286	JEFFERIES	38	JUZBASA	196, 330
HOYMAN	112	IELSCH	310	JEFFERS	244	KABANA	54
HROVAT	329	IGNATGZ	30	JEFFERSON	167, 169, 199	KACHLER	1, 269, 298
HRVATIN	98	IGNATOWSKI	68, 108	JEFFRIES	39, 42, 109	KACHOVEC	64
HUBBARD	258	ILER	224, 277	JELLEL	89	KAELIN	14
HUBBELL	56	ILG	48	JELLISON	45	KAEMPKER	345
HUBER	6, 11, 23, 75, 101	ILNYCKYJ	61	JENEI	172	KAGER	45
	211, 216, 270	IMBODEM	211	JENET	184	KAGLE	340
	298, 328, 343	IMBORNONI	66	JENIOR	351, 355	KAHLER	348, 354, 355, 365
HUBERT	4, 5	IMPAGIOZZA	108	JENKINS	125, 166, 174	KAHN	20
HUBERTY	1, 8, 70, 86, 112	IMPAGLIAZZO	40		178, 359	KAIL	235, 263, 275
HUBLER	71	IMPAGLIOZZA	40, 87	JENKINSON	294	KAINCZ	133
HUDAK	27, 107	IMPOGLEAZZO	34	JENNER	165, 213, 289	KAISER	58

KAKOS	22	KEISER	213	KIEHL	22, 277	KLINGER	87
KALEJA	44, 91	KEITAI	251	KIENZLE	29, 182	KLINGLER	3, 91, 107
KALER	365	KEKIC	255	KIHN	249	KLINK	105
KALEY	222, 251, 266	KEKICH	165, 255	KIKO	49, 54, 74, 104	KLINKER	241, 299
KALKMAN	35, 62	KELBY	124		161, 348	KLIPFEL	342
KALL	34, 88	KELLEHER	110, 332, 365	KILCULLEN	134, 135	KLJAJIC	174
KALMAN	152	KELLER	14, 62, 74, 109	KILEY	348	KLONOWSKI	5
KALPAC	38		115, 153, 195, 202, 205	KILGORE	209, 262	KLOTZ	84, 167, 253
KAMBRICK	40, 70, 105		209, 210, 224, 237, 277		272, 332		274, 275, 280
KAMINSKI	16, 87, 129	KELLEY	15, 18, 60, 66, 94	KILLEN	270	KLOZIK	365
KAMMER	337, 363		103, 159, 224, 262	KILLIAN	14, 57, 94, 99	KLUS	91, 106, 109
KAMPF	248, 298		305, 340, 361		101, 104	KLUVE	154
KAMTOUPAS	252	KELLOGG	184, 185	KILLINGER	267	KLUWE	217
KANDLE	251	KELLY	11, 34, 92, 100	KILPER	164	KMETZ	136
KANE	126, 299, 324		112, 131, 134	KILWAY	176, 217, 255, 335	KNAB	355, 356
KANNEL	141, 308		152, 311, 325		336, 341, 345, 358	KNAPEC	30
KANNEY	157	KELSO	252	KIMBERLY	21	KNAPP	58, 272, 281, 362
KANOYER	139	KEMENY	168	KIMBLE	168, 195	KNEFFLER	85, 347, 360
KAPAMTINHE	199	KEMERY	283	KIME	187	KNEPPLER	311
KARAM	1, 5, 101, 107	KEMMER	337	KIMMINS	164	KNESBECK	238, 239
	110, 134, 135	KEMMERY	119	KIMPEAN	150	KNESSLING	141
KARAVANIC	19	KEMP	154, 161, 174, 178	KINCH	46	KNETSCH	198
KARCH	270		198, 214, 215, 216, 254	KING	17, 66, 74, 119, 139	KNIGHT	137, 138, 139, 140
KARCHER	12, 16, 138	KENDRA	19, 121		140, 159, 167, 168, 180		158, 176, 276, 308
KARDOHELY	116	KENIRAY	6, 75, 347		223, 233, 259, 277, 299	KNIS	58
KARK	44, 112	KENNARD	249	KINGSNORTH	304, 322, 324, 336, 353	KNobb	359
KARL	5, 52	KENNEDY	17, 22, 90, 91		320	KNOBLOCH	204, 236, 272
KARLE	193		166, 196, 197, 223	KINKILA	81		292, 293
KARMAN	76	KENNY	317, 319, 326	KINNAMON	282	KNODEL	201, 242, 276
KARN	281	KENST	68	KINNAN	76	KNOUFF	62
KARNES	184	KENT	151, 170, 290	KINNE	299	KNOUSE	328
KAROLYI	55, 60	KEOGH	2, 97	KINNEY	138, 185, 342	KNOWLTON	183
KARRENBAUER	106	KEOUGH	3	KINTZ	8, 14, 71, 90, 98	KNOX	58
KARRER	140, 216	KEPLER	270	KIPFER	191, 206	KOBIELARSKI	360
KARSH	270	KERCHRICE	71	KIRBY	131, 154, 174	KOBLANTZ	27
KARTHAUS	269	KEREGJARTO	31		184, 275	KOBOLAK	330
KARVATSKY	2	KERESZTURI	332	KIRCHHOFER	257	KOBZOWICZ	119
KASBOHM	217	KERN	47, 274, 318	KIRK	28	KOCCINOS	173
KASCAVELIS	110		328, 342, 343	KIRKBRIDE	170	KOCH	338, 355
KASPER	25, 34	KERR	19, 69, 159, 324	KIRKLAND	20, 168, 179	KOCHER	151, 304, 305, 306
KASTELIC	332	KERRIGAN	205, 319		260, 299	KOCHMAN	123
KASTNER	193, 299		320, 345	KIRKPATRICK	245	KOCKS	194
KASTOR	8	KERSTETTER	187, 241, 252	KIRVEN	54, 337	KOCUR	9
KASUNIC	315, 323, 324		274, 275, 289	KISELA	82, 83	KOEHLER	19, 99, 159, 163
KATHE	90	KERSZ	24	KISELIK	133		225, 310, 339
KATICH	57, 131	KERTEL	31	KISH	88	KOEHN	50, 69, 310
KATSARAS	178	KERTES	80, 103	KISS	63, 77, 136		330, 352
KATSELES	255	KERVIN	312	KISTER	72, 299	KOELBLE	18, 19
KATUSIN	90	KERWIN	209	KISTLER	193	KOESTER	158
KATZ	253	KESSEL	308, 327, 328, 342	KITCHEN	218, 263, 355	KOHE	335
KAUFER	185		350, 351, 356, 357	KITLINGER	299	KOHL	14, 15, 94, 110, 213
KAUPMAN	155	KESSLER	46, 52, 53, 79	KITT	251, 260		232, 313, 339, 346, 347
KAUTH	276, 299		101, 115, 118, 242, 310	KITTINGER	188		349, 360, 362, 365
KAUTSCH	247	KESTEL	107	KITZMILLER	267, 274	KOHLER	135, 156
KAUTZSCH	264, 274	KESTER	260, 265, 312	KLAHS	64	KOHLMEIER	77, 322
KAY	299	KESTNER	203, 209, 218	KLAINSKI	26		358, 361
KAYLOR	101, 184, 185, 275		230, 239	KLAR	150, 153, 331	KOICH	174
KEAN	185	KETTER	166	KLATTER	114	KOKINOS	173
KEATING	20, 112	KETTERER	232	KLEIN	18, 23, 130, 146	KOLBL	99
KEEF	317	KETTERING	250		147, 168, 173, 185, 186	KOLEK	359, 361, 362
KEEFABER	32	KETTL	340		205, 206, 219, 225, 247	KOLICH	2, 58, 118, 323
KEEFE	90	KETTLER	5, 108, 112		256, 268, 283, 299, 329	KOLIGH	326
KEEFER	67, 201, 299	KEYS	179	KLEINHENZ	16	KOLISAR	130
KEEL	244	KHOENLE	164, 292	KLEITZ	261	KOLLAR	134
KEEN	21, 196	KIBLER	95	KLEKOTKA	48, 77	KOLLER	18, 64
KEENAN	114	KIBUS	196	KLEPTACH	41, 105	KOLLETH	70
KEENHAN	352	KIEFABER	253, 254, 271	KLICK	214, 215, 291, 292	KOLMAN	38
KEEP	235	KIEFER	78, 338	KLING	66	KOLONCHUK	82
KEFFLER	2, 11, 16	KIEFFER	8, 118, 328		212, 223, 229, 238, 245	KOLOSKY	317
KEGLER	80, 333				246, 251, 290, 360, 334	KOLP	17, 19, 113
KEHRES	88			KLING	227		114, 133, 135
KEIFER	8, 231			KLINGEL	176	KOMAR	198
KEIM	36, 131			KLINGENSMITH		KOMAZEC	162

KOMP	90	KRAJCIK	41, 45	KULAI	33	LAMBROU	171
KOMPARA	17	KRAMER	7, 10, 53, 72, 84	KULCZAK	30, 42, 102	LAMIELLE	108
KOMUGOVICH	324		85, 115, 127, 135, 187	KULIGOSKE	169	LA MONICA	85
KONEN	15, 317		321, 333, 334, 335, 363	KULIGOVSKA	194	LAMOREAUX	201
KONERTH	47, 175	KRANTZ	13, 63, 66, 74, 118	KULIGOWSKI	108	LANCE	82, 362
KONICK	324	KRANZ	350	KULISCK	326	LANCIA	33
KONTER	151	KRATSCH	233, 234	KULISEK	308	LANCUCU	21
KOONS	184, 185, 214	KRATZ	260	KULLMAN	59	LANDES	99
	220, 230, 232, 256	KRAUS	25, 92, 134, 162	KUNDR	344	LANDIS	237
KOONTZ	147, 158, 162, 187		313, 331	KUNGLE	41	LANDON	212, 246
	188, 210, 211, 239	KRAUSE	48, 77, 164, 181	KUNTZ	73, 100, 102, 105	LANDOR	28
	240, 241, 251, 254		235, 344, 355		123, 328, 333, 348, 349	LANDROCK	274
	299, 319, 320		357, 358, 362	KUNTZELMAN	139	LANE	178
KOOS	345	KRAUSS	192	KUNTZMAN	53, 83	LANELLI	323
KOPACHE	5, 13, 75	KRAUSZ	193	KURAS	327	LANG	57, 91, 114
KOPCZAK	31	KRAYER	258	KURLINSKI	19, 125	LANGBEIN	56
KOPE	217	KREAPS	26		126, 199	LANGENFELD	93, 324, 325
KOPIŁAK	88	KREAR	224, 237	KURTZ	203		350, 360
KOPLOCK	136	KREBECK	245	KURTZEMAN	82	LANGWORTHY	133
KOPP	27, 232	KREBS	361	KURTZMAN	103, 337	LANHAM	167
KOPPE	61	KREIGER	201, 291, 292		338, 342	LANHAN	167
KOPRIVEC	326	KREIGHBAUM	256	KURZINSKY	124	LANHART	342, 363
KOPRVEC	333	KRELL	68, 340	KUSTER	24, 304	LANKA	57, 58, 118
KOPUST	77	KREMPEL	363	KUSTRAKOFF	169	LANNING	219, 235
KORAL	81	KRENTRICK	248, 294	KUTCHER	65, 146	LANTERMAN	199
KORDEL	174	KRESOVICH	183, 195	KUTKA	34, 57	LANTOSH	113
KORMAN	288		198, 252	KUTSCHER	56	LANTZ	32, 76, 126, 138
KORMOS	3, 77	KRESS	157	KUTT	124		226, 228, 240, 294
KORNELL	193	KRESUL	172, 198	KUTZ	102, 118, 200	LANTZER	223, 257
KORNMANN	215	KREUTZER	121		285, 359	LANZA	31, 48, 60, 95
KORNS	223	KRICHER	189	KUZMIK	194, 197		130, 362
KOSHER	306	KRIDER	270	KVASNICKA	10	LANZI	31, 102
KOSKOVIC	35	KRIER	189, 207, 223	KYSER	237	LANZO	86
KOSLOWSKI	16		225, 282, 283			LAPAY	161
KOSTELL	326, 331, 333	KRISHER	50, 153, 164	LAB	6, 49, 57, 65, 75	LAPE	237
KOSTENICK	40		265, 278, 280		129, 325, 327	LAPI	33
KOSTENJAK	40, 69, 80	KRISTOFF	23, 28, 85, 86	LABAK	112	LAPIKAS	362
KOSTERSITZ	44	KRITES	191	LABBE	345	LAPORTE	174
KOSTEVIC	34, 104	KRITZER	202	LABER	322	LAPPIN	92
KOSTIC	49, 169	KRIZAN	56	LABERTO	81	LAPUS	351, 363, 365
KOSUNICK	44	KRIZMARICH	332	LABRIOLA	29, 41, 56	LARGE	207
KOSYLO	333	KRNJAK	330	LABUTTA	64	LARKE	59
KOTEMA	112, 129	KROLL	119, 359	LACEY	91	LARKER	70
KOTH	207, 208	KROMER	356	LACHAT	72	LARKIN	50, 220, 312
KOTHE	237	KROPF	137, 138, 140, 142	LACHENMAIER	360	LAROWE	282
KOTHEIMER	74	KROUSE	313	LACHMAIER	360	LARSON	24, 133, 196
KOTZEWICH	255	KRULYCIK	43, 120	LACKNEY	56, 114		253, 292
KOUTH	286	KRUM	52	LACKOVIC	174	LARSUEL	168, 178, 180
KOVAC	254	KRUMEICH	353	LADJEVAC	162	LARUS	359
KOVACH	196	KRUMLAUF	61	LAFOLLETTE	34	LASCIALFARE	31
KOVACHIK	10, 47, 48, 79	KRUSCENSKE	188, 209	LAFORGE	13	LASDUK	40
KOVACS	15, 26, 28, 84	KRUSHINSKE	253	LAHR	15, 165, 256	LASH	15, 194, 198
KOVAL	40	KRYDER	191	LAINC	194	LASHER	53
KOVALESKI	56	KRYER	246	LAIR	69, 130	LASHUA	97
KOVATCH	151	KRYNOCK	135	LAIRD	94	LASKARIS	33
KOVATS	325	KRYSTOFF	82	LAITHWAITE	168	LASKEY	68, 83, 85
KOWELL	166	KUBINY	44	LAJE	54		86, 104, 134
KOWRY	334	KUBINYI	100	LAJEUNESSE	101	LASSAFARE	30, 55
KOZIK	351	KUBULKO	152	LAJOS	32	LASTICK	137
KOZLEVCAR	326, 329, 333	KUCHARCIC	31	LAKE	200	LATIMER	247
KOZLOWSKI	106	KUCHTA	59	LAKOSH	42	LATINO	353
KOZMA	38, 66, 92	KUCINIC	199	LALINSKY	30, 99, 112	LATTAVO	42
KOZUB	79, 105	KUCINICH	326	LALLO	28	LATTIMER	80, 109
KOZUSKO	40	KUEMERLE	126	LALOWSKI	209	LAUB	7
KRABILL	140, 141, 142	KUEPFER	6, 96, 130	LAMANCUSA	64	LAUBACHER	2, 57
KRACKER	76, 93, 100, 107	KUESTNER	325	LA MARCHE	105, 132	LAUDA	74, 103, 105
	311, 341, 342, 349	KUHN	97, 166, 243, 249	LAMB	102, 172, 243, 253	LAUER	339
	350, 352, 353, 354		251, 342, 356, 358		254, 293, 299	LAUGHLIN	65, 95, 324
	358, 359, 361, 363	KUHNS	15, 53, 174	LAMBIDIN	231		349, 361
KRAFT	71, 91, 194, 198	KUKIBACI	82	LAMBEA	113	LAURENSON	85
	264, 342, 351, 363	KUKLO	361	LAMBERT	135	LAUSCH	212
KRAJACH	329	KUKWA	10	LAMBOS	159, 166	LAUTENSCHLAGER	249
KRAJCI	22	KULA	22	LAMBRIGHT	266	LAVAKE	269

LAVIERS	207, 243	LENTZ	294	LINN	16	LORD	11, 51, 93, 215
LAVIGNA	31	LENZ	150	LINTNER	7, 21		235, 256
LAVORATO	34	LEO	40, 97, 120, 121	LINTON	224	LORENTZ	112
LAVRAM	28	LEONARD	4, 46, 177, 188	LINU	192, 197	LORENZ	77, 104
LAW	154, 157		201, 308, 354	LIOI	43, 58	LORENZO	88
LAWRENCE	66, 134, 283		357, 363, 365	LIONE	32	LORMER	213, 299
LAWSON	26, 100, 132, 167	LEONE	76	LIOTTI	7, 42, 65, 104	LORVATH	326
LAWVER	253	LEONETTI	30	LIPPAY	148	LOSCHELDER	7
LAYFIELD	70, 151	LEPEY	168	LIPPERT	15, 16, 17, 36, 58	LOSE	204
LAYNE	178, 195	LEPORE	48, 94, 112, 118		94, 131, 132	LOSHOLDER	10
LAYTON	162	LERARIO	81, 87	LIPPS	149, 164, 231	LOTINA	170
LAZAR	22	LERCH	25, 90, 113, 138		249, 272	LOTTERER	102
LAZARIDES	199		208, 304, 305, 306	LIPSCOMB	230	LOUCKS	322
LAZAROFF	159, 182, 197	LESH	49, 181	LISICKI	32	LOUDER	138
LAZOFF	171, 215	LESICK	145	LIST	249, 265, 288	LOUDIANA	109, 251
LAZZARS	126	LESKOVAC	154		290, 291	LOUGHRAN	37
LEADING	156, 212	LESLIE	123, 271	LITTEN	166, 172	LOUGHRY	30
	232, 235	LESTOVICH	43	LITTLE	6, 7, 132, 227	LOUSOFF	168
LEAHY	18, 66, 78, 120	LESZCZYNSKI	105		292, 299, 310	LOUTZENHEISER	249
	130, 311, 312	LETCAVITS	110, 360, 361	LITUN	75	LOUWET	359
LEAMAN	140	LETTEKER	21	LIUZZI	81	LOVETTE	160, 173
LEASURE	53	LETTERI	43	LIVERY	97	LOWE	202, 216, 258
LEAVELL	227	LEU	184, 249	LIVINGSTON	299		259, 260, 281
LEAVER	319	LEVERS	299	LIZER	32, 36	LOWERY	167, 168, 169
LECHLEITER	197	LEVIE	156, 160	LIZZI	37, 130		176, 200
LECKIE	261	LEVITT	180	LLEWELLYN	193, 266	LOWRY	38, 90, 290
LE CLAIR	218, 285	LEWANDOWSKI	54	LLOYD	314	LOY	138
LE CLAIRE	108	LEWIS	29, 58, 76, 79, 101	LOBITZ	217	LUCANSKY	165, 194
LEDYARD	247		108, 146, 168, 175	LOCH	160, 187, 198		232, 250
LEE	50, 105, 176, 180		176, 217, 242, 243	LOCKE	83, 200, 265	LUCAS	149, 183, 215
	202, 238, 241, 272		252, 255, 299, 304	LOCKER	299	LUCCHESI	130
	274, 278, 288	LEY	58, 61, 87	LOCKMYER	117	LUCHITZ	49
LEEDERS	57, 59	LEYHE	124	LOCKWOOD	255	LUCIANO	135
LEEPER	57, 262, 273	LEYMAN	129	LODER	5	LUCIUS	28, 247, 248
LEFFLER	182	LIBERATOR	129	LODIGO	4		338, 363
LEGG	157	LIBERATORE	11	LOEFFLER	273	LUCKER	240
LEGGETT	59, 107	LIBERTORE	10, 33, 56, 102	LOEW	72, 150, 200, 260	LUCKNER	101, 191
LEGHART	122		127, 129	LOGAN	202		320, 328
LE GLISE	14	LICHTENWALTER	225, 299	LOGUE	64, 79	LUCKRING	24, 115
LEGROM	153, 177, 183	LICHTMAS	332, 333	LOHER	269	LUDWIG	96, 210
	290, 318, 350, 361	LIEBER	223, 241	LOHR	304, 305	LUKACEVICH	76, 103
LEHMAN	227, 228, 237	LIEBERMANN	202, 203	LOHRER	238	LUKAS	63
LEHMANN	150, 299	LIEBIG	126	LOICHOT	19, 129	LUKE	180, 190
LEHMILLER	8, 20, 23	LIEGHLEY	283	LOJO	171	LUKS	299
LEHNIS	86	LIERMAN	56	LOLLO	163	LUICHOFF	198
LEHOTAY	108	LIERMANN	38, 54	LOMADY	313, 336	LULICH	35
LEIDEL	95	LIESER	46, 58	LOMANDY	365	LULIG	30
LEIES	312	LIGGETT	290	LOMAZZO	38	LULKO	198
LEIFER	147, 188, 201	LIGHTBODY	127	LOMBARDI	4, 30, 31, 36, 39	LUNDE	195
	206, 207, 233	LIGHTER	220		56, 61, 72, 76, 79	LUNDY	179
LEINENVEBER	321	LIJOI	46		91, 98, 101, 106, 114	LUNG	16, 18, 46, 96, 100
LEININGER	73, 188, 196	LILLEY	100, 224		117, 120, 121, 122, 135		107, 137, 354
	280, 330, 348, 355	LILLO	86, 101	LOMELO	104, 130	LUNGOCIN	30
LEISTER	194	LILLY	54	LOMONT	333	LUNSFORD	64
LEITMAN	30	LIMBACH	158, 204, 219	LONAS	166, 247	LUNZ	36
LELAKIS	113, 132		221, 235, 250, 251	LONCAR	35, 99	LUPE	15, 27, 120
LELL	316	LIMITONE	79, 117	LONCE	9, 98	LUPO	28
LEMLEY	13	LIMPACH	319, 320	LONDON	267, 299	LUPSOR	92
LEMMO	34, 45, 53, 78, 80, 81	LINCKENHELY	317	LONG	6, 61, 90, 92, 93	LUPU	197
LEMMON	211, 256, 291	LIND	206, 290, 291		128, 163, 179, 180	LUSTIG	344, 345
LEMON	176	LINDACHER	28		194, 226, 270, 330	LUTHER	11, 12, 48, 114
LEMONS	53	LINDAY	151	LONGHEIER	353, 358		135, 299
LENARTOWICZ	38, 79, 106	LINDENBERGER	93, 358	LONGO	35	LUTZ	174, 273, 276
LENENMEIER	5	LINDHOLM	197	LONGOBARDI	41	LUTZENBERGER	216
LENGS	158, 355	LINDNER	204	LONGOCIU	82	LUX	3, 6, 340, 341, 356
LENGYEL	35, 47, 79, 127	LINDOP	237	LONGSHORE	175, 179	LUZIO	40, 41, 44
LENHART	322, 342	LINDOWER	276	LONHGEIER	335	LUZIUS	238, 247, 299
	351, 352	LINDQUIST	204	LOOKA BAUGH	128	LUZZI	120
LENINGER	148	LINDSAY	147, 154, 172	LOOMAN	170	LYNCH	4, 24, 95, 122
LENNON	14, 31, 57, 83, 91		175, 292	LOPEZ	102		185, 189, 279
LENO	7, 12, 33, 39	LINDSEY	55, 76, 90		25, 39, 42, 50	LYNN	197
LENTNER	328	LINEHAN	324		77, 88, 105, 159	LYON	249
	54, 55, 109	LINK	127, 288		164, 324, 332	LYONS	139, 247, 271, 299

MAAS	285	MALOR	252	MARION	4, 22, 23, 76	MASTERS	149, 177, 191
MACARIE	32	MALTER	155	MARKEL	196, 283		206, 207
MACBETH	261	MALVUTCH	109, 362	MARKER	5, 15, 28, 38	MASTNEK	333
MACCORA	93, 330	MALZAHN	153, 192, 219	MARKHAM	278	MASTNICK	321, 331
MAC DONALD	69		258, 261, 294	MARKLE	287	MASTRIANNI	320
MAC FARLANE	252	MAMMONE	55	MARKLING	108	MASTROCOLA	9, 105, 107
MACHUGA	134	MANALAKOS	152	MARCO	42	MASTROIANNI	45, 332
MACIAG	113	MANCINI	12, 28, 60	MARKOSKI	9	MASTRONI	332
MACIEJEWSKI	110		79, 130	MARKS	37, 41, 42, 44, 56	MASTRONICOLA	41
MACIOGH	100	MANCUSO	8, 64, 70, 124		78, 93, 113, 151, 162	MASTROVITO	22, 125
MAC ISSAC	277	MANDABACH	358		169, 171, 217, 347	MATEJKO	254
MACK	1, 52, 117, 118	MANDERINE	40, 78, 125	MARLETTE	100	MATEKOVIC	45
MACKEY	38, 87, 220	MANELLO	111	MARLETTO	81, 105	MATELIN	360
MACKIN	33	MANG	17, 125, 197, 339	MARLOW	174	MATESICH	322
MACLAVERY	28		341, 342, 343, 344	MARLOWE	159	MATEY	41
MACLI	37, 38		351, 354, 358, 363	MARO	365	MATHIAS	172, 333
MADAFFER	322	MANGUS	102	MAROBITO	333	MATHIUDIS	199
MADARAS	326, 332	MANHART	324	MAROSCO	9	MATIE	57, 63, 68
MADDER	240, 287	MANION	73	MARRAN	52	MATROS	199
MADER	183, 248, 250	MANISHKA	100	MARRAS	161	MATSON	188, 267, 285
MADGAR	40, 75	MANIST	51	MARRELLA	89	MATTACHIONE	26
MADISON	135, 272	MANLY	35, 128, 313	MARSALEK	31, 98	MATTERN	304
MAGGIORE	1, 7, 8, 63, 95	MANN	168, 173, 199	MARSH	96, 322	MATTEVI	99
	105, 121		267, 321	MARSHALL	116, 128, 167	MATTHEWS	56, 163, 165, 218
MAGISANO	69, 73	MANNING	100, 193, 312		170, 194, 208, 236, 250		235, 239, 263, 312
MAGISNO	330	MANNO	109	MARSINO	110, 135	MATTOX	160
MAGLIC	111	MANNWEILER	205, 293, 322	MARTELLI	51, 101	MATWAY	168
MAGNACCA	1	MANOYLOVICH	152	MARTELLO	80	MATYJASZEK	80, 90
MAGNANI	4	MANSE	84	MARTERSTOCK	357	MAUCIERI	117
MAGNER	316	MANSER	66	MARTHEY	103	MAUER	28, 58
MAGNIAG	30	MANZ	234, 346	MARTIA	29, 42, 63	MAUGER	46, 102, 219, 220
MAGO	55	MANZELLA	55, 107, 108	MARTIN	14, 22, 25, 31, 32		276, 286, 290, 299
MAGUIRE	47	MARAGO	34		35, 41, 56, 58, 68		321, 342, 350
MAGYAR	104, 110, 111	MARANDO	1, 46		69, 76, 79, 85, 117	MAURER	10, 11, 15, 17, 39
	112, 193	MARASCO	4		155, 160, 166, 180, 190		48, 65, 77, 85, 101
MAHALKO	106	MARAZZA	37		215, 216, 218, 220, 223		117, 121, 123, 127
MAHER	82	MARCATONIO	9		259, 262, 266, 304, 315		248, 270, 290
MAHLER	290	MARCELLI	2, 5, 8, 34		317, 319, 320, 331, 340	MAURICH	118
MAHON	19		41, 103		360, 361, 363	MAUSZ	206, 240, 276
MAHONEY	73, 123	MARCEVIC	166	MARTINELLI	103	MAUTER	64
MAIER	46, 151, 153, 172	MARCHAND	108, 110, 132	MARTINIS	8	MAUZ	211
	231, 250, 259, 267		234, 243, 247	MARTINKOVICH	104	MAVARS	316
	269, 325, 327, 360	MARCHEWKA	12, 39, 63	MARTINO	29, 38, 49	MAWHINNEY	122
MAIERHOFER	47	MARCHI	67, 78		54, 90, 113	MAXHEIMER	184
MAJCAN	45, 332	MARCHINO	94	MARTONE	25	MAXHIMER	252, 286, 290
MAJCEK	65	MARCHIONE	14, 43, 123	MARTZ	147	MAXIE	304
MAJESTIC	59, 60, 90	MARCHIS	168	MARULLI	125	MAXIN	47, 57, 122
MAJOR	91	MARCHOKOFF	162	MARX	277, 308	MAXSON	240
MAJOVSKY	9	MARCINIAC	47	MARZEC	80	MAY	32, 37, 41, 49, 56, 66
MAKLEY	90	MARCOALDI	39, 55, 63	MARZEG	28		172, 242, 286, 291
MAKOWSKI	81, 115		115, 116	MARZICH	37, 63, 92, 123	MAYDAK	77
	360, 361	MARCONI	71, 102, 128	MARZILLI	137	MAYER	354
MAKSIM	27, 71	MARCOS	331	MARZIO	39	MAYFIELD	160
MAKSIMOWSKI	42	MARCUS	194, 198, 309, 328	MARZLEY	78	MAYFORTH	1
MAKSIMUK	168	MARDYLA	50	MARZOCCO	87	MAYLE	89
MALANEY	94, 126	MAREABON	327	MARZOPPI	116	MAYLOTH	76, 155, 198
MALATESTA	4, 30, 41, 71	MARECKI	108	MASALKO	114, 142	MAYNARD	250
	79, 111	MARELLA	64	MASCIARELLE	33	MAYO	21
MALEKOVIOH	327	MARENO	63, 96	MASCIOLI	70, 75	MAYS	169
MALINOVICH	170	MARETICH	78	MASCITTI	43, 69, 82, 113	MAYTON	23
MALINOWSKI	77, 160, 194	MARGINEAN	198	MASE	265	MAZARELLA	97
MALISIC	171	MARGIOTTA	9, 110	MASEK	61, 103	MAZON	197
MALKEIRO	104	MARGO	64, 121	MASER	55	MAZUR	59
MALLCHECK	61, 85	MARGSON	330	MASIARELLE	12	MAZZAN	125
MALLETTE	59, 164	MARGNYAN	252	MASLINE	127	MAZZARELLA	39, 77
MALLMAN	72, 356	MARIANO	30	MASON	253, 293, 323	MAZZARELLI	31, 44
MALLOY	25, 68, 124	MARICH	254	MASSARA	322	MAZZEO	55
	333, 334	MARICICH	173	MASSARO	15, 75	MAZZIOTTA	322
MALON	327	MARICOCCHI	60	MASSAROS	80	MAZZOCCA	48
MALONE	34, 61, 67	MARIE	35	MASSIE	142	MBIER	252
	154, 208	MARIETTA	299	MASSON	193	MBORIA	21
MALONEY	11, 12, 119	MARINKOVIC	152	MASTELL	130	MCADOD	363
	313, 336	MARISOL	19, 92	MASTERANA	2, 54, 62	MCAFFEE	82, 169

MCALLISTER	148, 159	MCGIVERN	88	MEDLEY	138	METJESKI	41
	167, 240	MCGLYNCHEY	321	MEDLIN	25	METLIN	26
MCARDLE	71	MCGONAGLE	123	MEDRANO	327, 330	METSONS	252
MCATEE	199	MCGONIGAL	219	MEDURE	327	METZ	138, 169, 221
MCBETH	53	MCGOVERN	336	MEDVED	167	METZGER	6, 44, 53, 59, 65
MCBRIDE	96, 175, 179, 217	MCGOWAN	198, 315, 329	MEEK	261		78, 141, 189, 190
	228, 251, 310, 321, 336	MCGRADY	111	MEERSTEIN	59		280, 294, 305, 350
MCCABE	177	MCGRANN	108	MEESE	299		359, 361, 363
MCCAFFREY	74	MCGRATH	69, 312, 336	MEETING	317, 359	METZLER	206
MCCALLIN	12, 84, 92, 96	MCGRAW	55, 187, 231, 335	MEFFE	118	MEUNIER	133
MCCALLISTER	148, 299	MCGREAL	21, 312, 315, 335	MEGERT	78	MEUSER	158, 195
MCCALLUM	227	MCGRUDER	245	MEGUNEL	213	MEYER	1, 14, 33, 60, 62
MCCANCE	153	MCGUFFEY	245	MEHALICK	43, 92		96, 237, 328
MCCANDLESS	91	MCGUGIN	95	MEHALKO	126	MEYERS	74, 78, 358
MCCANN	124	MCGUINNESS	319	MEHALOF	42, 45	MIANI	95
MCCAREL	57	MCGUIRE	30, 66, 155, 181	MEHMET	161, 174	MICCICHE	41, 61, 123
MCCARTAN	32		257, 299, 312, 313	MEHRING	344	MICHAEL	313
MCCARTHY	15, 16, 61, 112	MCGURIE	180	MEIDLINGER	363	MICHAELS	75
	120, 217, 344	MCGURK	11	MEIER	217, 255	MICHALEK	36, 37, 100
MCCARTNEY	346	MCHALE	83, 92	MEILINGER	323	MICHALOVICH	131
MCCARTY	135, 141	MCHENRY	41, 57	MEIMER	182	MICHALSKI	9
	314, 349	MCHUGH	26	MEINER	165, 171, 352, 365	MICHEL	59, 61, 89, 128
MCCAUGHEY	232	MCINNES	152, 165, 233	MEINHART	319, 337, 341	MICICH	255
MCCAULEY	99, 176	MCINTOSH	191		357, 358	MICKIEWICZ	83
	252, 260	MCINTYRE	203	MEININGER	334, 336	MICULAN	131
MCCAULLEY	41, 84, 89, 125	MCISAAC	233, 251		346, 360	MIDCAP	49, 50, 139
MCCAUSLAND	141, 142	MCKAIN	81	MEISER	24, 63, 85	MIDURE	326
MCCLAIN	86, 172, 196	MCKEAN	154	MEISMER	207	MIEBACH	99
	256, 272	MCKEE	78, 193	MEISTER	5, 63, 140	MIELKE	10
MCCLASKEY	156, 159, 160	MCKELLEY	54	MELCHIOR	136	MIESEMER	299
MCCLARY	160, 165	MCKELVEY	58	MELCIG	35	MIESMER	150, 299
MCCELLELLAN	72, 184	MCKENNA	15, 120	MELEGARI	105	MIGGE	223, 235
MCCELLELAND	54, 256	MCKENZIE	117, 256	MELESHENOK	151	MIGLICH	325
MCCLINTOCK	248	MCKERGIN	322	MELILLI	85	MIGLIOZZI	45, 134
MCCLURE	26	MCKILLIP	160	MELITO	77	MIHALLES	170
MCCLYMONDS	264, 270, 271	MCKIMM	250	MELLEN	46, 91	MIHALIK	85
MCCOLLUM	164, 221, 282	MCKINLEY	178, 299	MELLON	234, 310, 312	MIHALIS	162
MCCONAUGHEAD	180	MCKNIGHT	299	MELNICK	105, 118	MIHALTIAN	23
MCCONKEY	53	MCKUNE	39	MELNYK	56	MIHOCICH	101
MCCONNAUGHY	148, 150, 299	MCLAIN	255, 256, 272, 287	MELPIGNANO	36, 316	MIHU	162
MCCONNELL	78, 204		288, 289, 290	MELVIN	150	MIJA	36, 81
	241, 362	MCLAUGHLIN	12, 75, 83, 84	MEMMER	67	MIKES	136
MCCORD	74		141, 146, 157, 222, 237	MENCHES	90	MIKESKA	77
MCCORMACK	89		272, 279, 317, 320	MENDES	42, 77	MIKLER	104
MCCORMICK	12, 94, 356, 360	MCLEAN	99, 100	MENDLEIN	205, 215, 231	MIKLOS	56
MCCORRY	33	MCMAHON	16, 263, 327, 347		232, 348	MIKSTAY	35, 37, 109
MCCOULLUM	172	MCMICHAEL	211	MENEGAY	10, 15, 16	MIKUNDA	32, 119
MCCOWEN	77	MCMILLAN	184		65, 122	MIKUSA	45
MCCOY	355	MCMILLEN	218, 284, 285	MENEKINI	137	MILANKOVICH	162
MCCREARY	50	MCMURRAY	76	MENELLE	117	MILANO	4, 34, 36, 95
MCCUE	273	MCNAMEL	339	MENENDEZ	88		113, 130
MCCUEN	274	MCNEAL	175	MENICOS	124	MILANOVICH	105
MCCULLOUGH	44, 87, 157	MCNEEL	65	MENKE	3	MILAZZO	121
	231, 259	MCNEELY	170	MENNA	39, 70	MILCHAK	331
MCCUNE	234	MCNULTY	253, 325	MENTZER	287	MILIA	252
MCCURDY	96, 110, 270	MCPHERSON	179	MEOLA	31, 33, 43, 44	MILINI	40, 58, 70, 108
MCDANIEL	275	MCQUAIDE	3, 95		47, 58, 66, 80, 97	MILINY	46, 78
MCDERMOTT	10, 272	MCQUATE	270		109, 129, 132	MILJANICH	164
MCDONALD	18, 29, 31, 67	MCQUEEN	194	MERCER	21, 47, 177, 254	MILKOVIC	45
	83, 88, 118, 130	MCQUILLEN	232, 252	MERCIER	63, 68, 129	MILLAR	181
MCDUGALL	191	MCRAE	253	MERCORELLI	41, 106	MILLARD	154, 263
MCDOWELL	150, 157, 182	MCROBERTS	286	MERGAN	162	MILLEMAN	147, 268
MCELROY	153, 154	MCSCHOOLER	275	MERKEL	350	MILLER	10, 12, 13, 14, 16
MCEWEN	235	MCSWEENEY	229	MERKET	318		24, 26, 32, 39, 49
MCFADDEN	210	MCSWENEY	229	MERRELL	215, 222		52, 56, 57, 58, 64
MCFARLAND	6	MCVAN	3	MERRIMAN	141, 213		66, 71, 72, 73, 78
MCFARREN	147, 159, 185	MCVAY	147		234, 246		79, 83, 84, 88, 92
	258, 261, 277, 290, 293	MCVEHIL	98	MERWIN	145, 227, 228		94, 96, 97, 104, 110
MCGAW	283	MCWHINNEY	277		239, 272, 281		117, 120, 124, 135, 136
MCGILL	51	MCWINNEY	276, 277	MESAROS	324		138, 139, 140, 141, 142
MCGINN	72	MEAD	236, 267	MESSICK	214		145, 150, 152, 153, 154
MCGINNIS	165, 247	MECHANAY	129	MESSINESE	63		155, 165, 166, 172, 174
	333, 334	MEDER	95	METHEUSE	255		179, 181, 184 (Cont)

MILLER (Cont)	185, 186	MOHLER	56, 278	MORGENSTERN	158	MUNOZ	172
	191, 197, 203, 206, 213	MOHN	6	MORGES	44	MUNTEAN	78, 84
	218, 219, 220, 223, 224	MOHR	3, 99, 115, 128, 361	MORGESE	41, 102	MUNTER	28
	225, 227, 229, 231, 232	MOKE	209	MORIARTY	9, 89, 93	MUOIO	37, 48, 55
	233, 234, 235, 236, 239	MOLAS	81	MORICONI	80	MURGIC	30
	241, 242, 249, 256, 257	MOLDOVAN	23, 40, 62, 79	MORRELL	213	MURNANE	57, 59
	260, 264, 265, 266, 268		87, 103, 136	MORRIS	12, 80, 84	MURPHY	44, 67, 71, 77
	270, 271, 273, 274, 275	MOLE	110		171, 114, 181		93, 103, 111
	280, 283, 285, 287, 293	MOLEDOR	126		219, 231, 252		196, 313, 329
	299, 300, 304, 309, 312	MOLES	264, 265, 285	MORRISON	15, 115, 151	MURRAY	61, 64, 104, 117
	313, 316, 320, 323, 332	MOLINARO	31		184, 312		136, 202, 229, 288
	333, 334, 339, 340, 341	MOLITOR	348, 349	MORRO	74		312, 315, 316
	342, 350, 351, 354, 357	MOLL	65, 357	MORROW	292, 329	MURRELLS	245
	358, 359, 360, 361, 362	MOLLET	159	MORSCHWEISER	360	MURRY	224, 300
MILLICK	24	MOLLOY	289	MORSE	117	MUSISCA	133
MILLIGAN	196, 200, 201	MOLNAR	324, 366	MORSHEISER	90	MUSKA	172
MILLIN	57	MOLNOR	326	MORTON	219	MUSS	6, 23
MILLION	31	MOLOVICH	196	MORTOZI	77	MUTCHLER	317
MILLS	63, 153, 156	MOLTZ	184	MOSELMAN	300	MUTH	209, 212, 218, 300
	193, 194, 195	MON	254	MOSEMAN	236	MUZI	326, 328
MILNER	161	MONACO	70, 125, 177	MOSER	17, 173, 242	MUZICEK	68
MILOSEVICH	170	MONASTERIO	60		251, 282, 342	MUZZY	56
MILTENBERGER	258	MONASTRA	58, 132	MOSES	85	MYCAWKA	4
MIMOSA	50	MONBARREN	225, 251	MOSNOT	78	MYDIN	216
MINARCHEK	132	MONDAY	113	MOSOVSKY	76	MYDOCK	12, 76
MINARIK	96	MONDOK	79, 126	MOSPENS	92	MYER	92, 273
MINCKS	68	MONDOK	79, 126	MOSSER	11, 15, 111	MYERS	15, 18, 19, 70, 83
MINER	218, 346	MONG	241, 242, 243	MOSSHOLDER	262		97, 128, 148, 149, 154
MINGER	192		244, 276	MOSSIDES	198, 293		155, 155, 176, 179
MINGLE	250	MONGASTER	243	MOST	204, 243, 290		181, 184, 185, 186
MINICH	269	MONGIARDO	53, 55, 87	MOSTOWY	113		193, 198, 199, 208
MINICOZZI	135	MONICK	58	MOTTO	42, 83, 84		216, 219, 224, 235
MINKE	209	MONIN	11	MOULD	117		239, 240, 241, 242
MINKS	194	MONNARD	111	MOULOS	117		243, 253, 254, 263
MINNELLI	124	MONNET	10	MOUNT	131, 225		276, 300, 321, 360
MINNER	32	MONNOT	9	MOUYIOS	170	MYLETT	134
MINNITI	4, 106	MONPER	334	MOYER	137, 151, 155, 173	MYRICKS	181
MINNUCCI	103	MONSANTY	129		205, 217, 263, 264		
MINOCCHI	4	MONSELLE	156	MOYLAN	190, 313, 336	NABARRO	329
MINOCK	9, 125	MONTAGUE	187, 201	MRAZ	6, 129	NADER	63, 171
MINOGHIO	30	MONTANIS	173	MRKONIC	326	NAEF	91
MINSTER	55, 75	MONTE	329	MRKVICA	125	NAEGELE	66
MIRONE	88	MONTELEONE	50	MROCKOWSKI	136	NAEGELI	136
MIRTO	98	MONTELLA	29	MROFKA	360	NAGEL	57
MISHEFF	150	MONTELEONE	32	MROSKA	322	NAGY	173, 329
MITCHELL	139, 154, 224	MONTGOMERY	151	MROSS	98, 146, 147	NAHAY	111
	243, 308	MONTINI	320, 328		168, 171	NAIMAN	67
MITCHINSON	154	MONZIO	51, 135	MUCCI	38, 60, 136	NAJDA	87
MITICHAEL	157	MOOCK	204, 300	MUCCILLI	63	NAJMOLA	13
MITROFF	163	MOODY	257	MUCCINI	7	NALBACH	159
MITSEFF	197	MOOR	300, 333	MUCHA	22, 42, 83	NALLEY	135
MITSES	173	MOORE	63, 77, 125, 155	MUDD	152	NARDUZZI	57, 59
MITTICA	4, 40, 50		169, 174, 175, 176, 177	MUELLER	126, 135	NARO	330, 331, 333
MITTNER	21, 30, 31		184, 188, 193, 200, 211	MUGNANI	89	NASSIF	329
MIZANOSKI	40		232, 234, 269, 333	MUHS	6	NASTE	63
MLINAC	325		334, 335, 362	MUIR	24, 178	NASTO	29
MLYNEK	104	MOORHEAD	207, 223, 273	MULIG	35, 103, 116	NASTOFF	172, 197
MOAURO	23, 58	MORABITO	325, 333	MULLALLY	3, 71, 115	NATALE	49, 101
MOBERLY	57	MORAN	41, 52, 74, 118	MULLANE	17, 56, 311	NAU	22, 23, 37
MOCA	42, 44, 52	MORAR	195	MULLER	341, 351, 363	NAVVARO	330
MOCCIA	4, 7	MORARI	251, 252	MULLETT	173, 193, 258	NAVE	267, 268, 300
MOCHEL	20	MORATH	47		259, 300	NAYLOR	241, 242
MOCILAC	89	MORELLI	34, 43, 102, 105	MULLIGAN	48	NAYSMITH	146
MOCK	151		106, 115, 331	MULVAHILL	136	NEAGO	25
MODICH	37, 38, 61	MORELLO	135	MUMAW	214	NEAGUE	195
MODIE	81	MORENA	2	MUMM	233	NEAL	246, 328
MOECIA	39, 64	MORENO	52	MUNCASTER	213	NEALIS	126
MOEGLING	71, 115	MORETZ	183, 252	MUNCER	19, 129	NEALL	260
MOESLE	118	MORGAN	21, 100, 145, 149	MUNES	47	NEALY	179
MOFFITT	209, 288		192, 193, 200, 232, 233	MUNGER	40, 41, 64, 97	NEARY	19
MOGA	45, 80		254, 257, 272, 284, 300	MUNGEY	363	NEBBIA	34
MOGUS	29, 83, 131		327, 349, 356, 357	MUNIZ	194	NEBEL	342
MOHACSEK	97	MORGANTHALER	214, 269	MUNLEY	21	NECHOFF	170

NEDROW	156	NIKOLIS	183	O'BRIEN	44, 80	OSTHEIMER	313, 336
NEELY	169	NILL	209, 300	OBRINGER	133	OSTHIMER	181
NEFF	235, 300, 304	NIST	5, 70, 74, 97, 145	O'BROVAC	55, 84	OSTOIC	174
NEGIP	232		238, 343, 352, 355, 356	OBROVICH	55, 101	OSTOJIN	152
NEGRUS	29	NISWENDER	153, 164	O'CONNOR	40, 48, 76	OSTRANDER	174
NEGRUSI	12	NI VER	155		77, 112	OSTROSKY	42
NEGULIC	156	NOAKER	358	O'DANIEL	134	OSWALD	123
NEGULIS	41, 47	NOBARTKO	217	ODNOOR	166	O'TOOL	359
NEHGLEN	99, 120	NOBIS	117	O'DONNELL	49, 335	O'TOOLE	311, 360
NEIBERT	169	NOBLE	241, 242	ODRCICH	92	OTT	87, 206, 218, 344
NEICE	195	NODO	322, 330, 331	ODRICIC	39	OTTAVIO	23
NEIDER	331	NOFSGER	128	OECHSNER	237	OTTEVIO	252
NEIDLINGER	155, 193, 204	NOFTSINGER	300	OEHL	46, 335, 340	OTTO	271, 300
NEIL	95	NOGAJCZYK	33, 65, 92		347, 363	OTTYNR	254
NEININGER	343	NOGLAD	8	OEHLER	268	OWEN	201
NEISEL	194, 254	NOHILLY	71	OESTRINGER	349	OWENS	183, 196, 291
NEKUT	96	NOLAN	168, 313, 320	OGDEN	232, 300	OYSTER	183
NELIUS	14	NOLING	187	OGLE	254, 281		
NELKES	322	NOLL	85	O'HARA	71	PABIC	331
NELSON	16, 66, 67, 151	NOLLAN	209, 257	OHLMAN	83, 347, 349, 355	PACELLI	30, 33, 39, 40, 64
	161, 162, 165, 170	NOLT	94	OHMAN	333		111, 114, 136, 137
	273, 333, 334	NONNO	36, 52	OHMS	356	PACHAN	22
NEMEC	233	NOOT	208, 251	OIKONORNOPOULOS	33	PACHIS	159, 180
NEMEIKIS	4	NORCH	52	OKONSKI	198	PACHUTA	59, 62
NEMEKIS	28	NORCIA	21, 54, 55, 61	OKONSKY	166	PACK	9, 61
NEMES	43		63, 81, 105, 130	O'LEATH	19	PACKER	153, 155, 157, 223
NEMETH	22, 37, 42, 87	NORDHAUS	58	OLENICK	63, 92	PADDEN	93
	150, 327, 330	NORKUS	106	OLENO	111	PADGET	328
NEMETI	64	NORMAN	65	OLEYAR	57	PADOVA	21
NEPTUNE	62	NORMILLE	25, 94, 342, 351	OLIVER	28, 38, 201, 334	PAFRAS	197
NERO	30, 38, 43, 55	NORRIS	221	OLIVIERI	68	PAGACK	198
	80, 123	NORTH	184, 317	OLJNIK	75	PAGACZ	111
NESBITT	266	NORTON	218, 232	OLMAR	107	PAGE	20, 61, 85, 179, 328
NETTLETON	227, 228	NOSIC	39, 62, 113	OLSON	283	PAGNANELLI	4
	229, 300	NOTARO	121	OLTEAN	32, 162	PAHLAN	215
NEUBAUER	162	NOTH	366	O'MAILIA	76	PAHLAU	194, 195
NEUROTH	204	NOTTER	232	O'MALEY	336	PAIGHN	271
NEVEL	324	NOTTURNO	56, 81, 88, 108	OMAR	80	PAINTER	102
NEVILLE	265	NOVAC	198	OMELIA	335	PAJNICH	326
NEW	16	NOVAK	35, 40, 50, 79, 99	ONDAK	32, 69	PALASKI	64
NEWCOMER	27		103, 111, 114, 129	ONDO	22, 46	PALINO	37
NEWELL	210		134, 199, 328, 331	ONDREJAS	117	PALL	29
NEWLON	320	NOVAKOVIC	170	ONDREY	65	PALLEN	72
NEWMAN	140, 141, 176	NOVELLI	61, 65, 101	O'NEILL	121, 133	PALLOTTINI	114
	179, 277		106, 110	ONESTO	132	PALM	345
NEWSTETTER	283	NOVOSEL	23, 30, 101	OPACHICH	169	PALMENTER	118
NEWTON	184, 272	NOW	165	OPOSITS	45	PALMER	19, 76, 141, 150
NEZICH	255, 316	NOWACKI	9	OPREAN	103		265, 281
NIBEEL	361	NOWARA	110	OPRIAN	252	PALMIRE	325
NICEWANDER	153, 171, 191	NUDO	11, 30	OPRINGA	252	PALOMBA	76, 91, 94
	268, 341	NUMBERS	56	OPRYSZKO	54	PALOMBO	44, 51, 59, 94, 135
NICHOLAS	164, 194	NUNAMAKER	47	ORANGE	61	PALUMBO	13, 47
NICHOLS	20, 83, 283	NURRENBROCK	19	ORAVETZ	113	PALUMMO	29, 45
NICHOLSON	76	NUSSBAUMER	60	ORAZI	108	PALUS	97
NICHTER	252, 290	NUTTING	241	ORGANISCIAK	30	PAMIECI	33
NICKEL	152	NYE	130	ORLANDO	1, 5, 21, 60, 223	PANASITI	81, 109
NICKELS	126, 151			ORMSTON	162	PANDOLI	102
NICKERSON	161	OAKES	11	OROZ	198	PANDREA	89
NICKOLOFF	195	OANAEOY	198	ORPHAN	196	PANGBURN	229
NICODEMO	96	OANCEA	197, 198	ORSZAG	81	PANICCIA	85
NICOLI	197	OBENDORF	268	ORTIZ	328	PANIS	152
NICOLO	13	OBERHAUSE	42	ORTON	248	PANTIA	106
NICOLOFF	171	OBERHAUSER	58, 331	ORTWEIN	250, 251	PANYARD	313
NIDA	178	OBERLIN	158, 200, 262	ORWICK	160	PAOLETTO	36, 39, 41, 88
NIEDBALA	30		272, 279, 287	ORZECK	45	PAOLONE	77
NIEMEYER	29		290, 291, 292	OSBORNE	181, 254	PAOLUCCI	67
NIEPORT	6	OBERLY	186	OSCO	55	PAONE	36, 89
NIEPORTE	136	OBERMIER	73	OSER	74, 348, 352, 365	PAPA	53
NIEWIADOMY	77	OBERMILLER	22	OSMAN	2	PAPALEO	29
NIRA	30	OBERSTER	38, 59, 116, 122	OSTAPACK	327	PAPANIA	100, 103
NIKLES	95	OBESTER	114	OSTER	97, 107, 134	PAPAS	162
NIKOLAIDIS	112	OBRECHT	145, 240		350, 337, 338	PAPE	110

PAPI	9, 130	PAYER	173, 327, 330	PETCOFF	170, 198	PICCHIONO	37
PAPIRI	115	PAYTAS	103	PETE	119	PICCOLANTONIO	116
PAPPAS	58, 59, 154	PEAKE	305	PETERMAN	20, 103, 136, 325	PICCRILLA	190
	173, 199	PEARSON	104, 114	PETERS	19, 21, 23, 27, 57	PICERNO	81
PAPPENO	104	PEASE	218, 262, 263, 288		73, 96, 98, 109, 163	PICKARD	17
PAPPOUS	199	PEDEIRA	57		165, 192, 249, 263	PICKENS	108
PAPUSKA	36	PEDRO	30		333, 345, 346, 347	PICKERING	222
PAPUSZKA	21	PEDROTTE	106		353, 356, 363	PICONE	77
PAQUELET	18	PEDROTTY	21, 66, 320, 328	PETERSON	168, 176, 180	PIDER	232, 246, 247, 259
PARADA	88	PEFFER	58	PETIT	14	PIECHOWSKI	20, 92
PARADESES	168, 169	PEGG	35	PETITT	193, 194, 197	PIECHYNSKI	55
PARADIS	3, 73, 111	PEIFER	305	PETITTI	35, 58, 116	PIERCE	162, 168, 176
PARENT	292	PEINOVICH	55, 76	PETOS	25	PIERO	20, 58, 77, 358
PARFEL	117	PEIRCE	215	PETPOBZ	197	PIERSON	47, 110, 263
PARIS	21, 52, 126, 154	PEITER	246, 300	PETRACK	90	PIETRANGELI	329
	157, 159, 160, 183	PEKAR	8	PETRARCA	12	PIETRO	32
PARISO	129	PELINO	1	PETRAROLI	40, 119	PIETZCHER	267
PARK	181	PELKEY	118	PETRAS	29	PIETZCKER	205, 245
PARKER	64, 154, 193, 202	PELLACH	155, 197	PETRELLI	87	PIFER	166, 171, 178
PARKES	285	PELLEGRENE	39, 51	PETRELLO	33		242, 268
PARKIN	151		119, 136	PETRIC	88	PIFFATH	135
PARKS	96, 126	PELLEGRINE	7	PETRILLI	25, 35	PIKNA	37, 39
PARMACOTT	300	PELLEGRINI	42, 121, 330	PETRO	35, 36, 37, 84, 121	PILONER	255
PARMELEE	358	PELLEGRINO	110, 159	PETROFF	40, 79, 163, 171	PILGER	71
PARMER	145	PELLERIN	175, 333	PETROLA	87	PILLA	70
PARMITER	29	PELOSI	64	PETROSKI	119	PILLE	74, 285, 294
PARNACOTT	159, 165, 183	PELOSO	2, 36, 94, 118, 119	PETROSKY	121		312, 325, 326
	194, 197, 340	PELYAK	54	PETROVICH	79, 123	PILLOT	72
PARO	42, 87, 104	PENBERTHY	186, 344	PETRUCCIOLI	94	PINA	42, 75
PAROZ	202	PENCE	8	PETRUNIC	316	PINDLE	53
PARR	64, 76, 86, 180, 327	PENDOLINO	111, 328, 330	PETSCHER	118	PINGSTOCK	73
PARSITTIE	332	PENFIELD	201	PETT	44	PINKLE	202
PARSONS	38, 288	PENMAN	208, 257, 283	PETTENGILL	271	PINN	146, 148, 150, 300
PARYLO	91	PENNA	102	PETTIT	155, 195, 274, 335	PINTO	34
PASKOFF	178	PENNELL	250, 286	PETTY	359	PINTUR	124
PASQUARELLI	62, 80	PENNETTI	100	PETYKO	30	PIPER	161, 164, 193, 196
PASTIRAN	15, 35, 77, 98	PENNINGTON	177	PETYOVSZKI	160, 167		210, 234, 251
PASTOR	39, 61, 106	PENNY	34	PETZ	19		266, 300, 328
PASTORE	5, 102, 107	PENOVICH	24	PEURACA	172	PIPERO	39, 106
PATETE	50	PENSATO	126	PEZEL	37, 41, 61, 62, 81	PIPPI	45, 47, 91
PATITUCCI	35, 39	PENTELL	58, 62, 74	PFALZGRAF	127	PIROLOZZI	1, 9
PATRICK	27	PENTELLO	86	PFAUS	25	PIROZZOLI	26, 51
PATRON	40, 117, 123	PENTZ	73	PFEIFFER	82, 350	PITER	300
PATTERSON	18, 112, 130	PEOPLES	154	PFENDLER	120, 338	PITTMAN	169, 174
	161, 170, 199, 215	PEOSKI	20	PFIERMAN	184	PITTS	148, 186, 211
	233, 234, 240, 300	PEPPER	267, 300	PFIFFER	71	PITZ	228, 240
PATTI	15, 73	PERCIBALLI	64	PFIFNER	56	PITZ	186, 201
PATTON	108, 128, 213	PERDUK	116	PFISTER	131, 346	PIUNTKOSKA	32
PAUL	52, 70, 72, 73, 108	PERETTA	2		347, 348	PIZZINO	107
	110, 154, 155, 214, 221	PEREZ	36, 39, 55, 67, 68	PFLUG	160, 190, 270, 314	PIZZOFERATTO	35
	261, 308, 322, 327, 330		81, 104, 118	PHELAN	202, 221, 226	PIZZOFERRATO	32
	331, 333, 338, 339, 340	PERKINS	178	PHILIPOFF	168	PIZZOLATO	31
	343, 345, 346, 347	PERL	309, 351	PHILIPPE	363	PLACEVK	173, 326
	352, 353, 358	PERMAR	215, 253	PHILIPPI	363	PLANT	338
PAULESEN	153	PERO	36, 80, 89	PHILIPS	174	PLASKET	300
PAULI	347, 348, 359	PEROZ	185	PHILLIP	104	PLASKETT	139
PAULINE	47	PERRAZZO	43	PHILLIPI	43	PLATNER	225
PAULSON	128	PERRETTA	2, 36, 37	PHILLIPPI	11, 32, 136	PLATTS	184
PAULUS	124, 139, 195		51, 121	PHILLIPS	59, 62, 71, 99	PLAVER	77
	196, 294, 354	PERRIN	268		101, 105, 128, 136	PLAVO	35
PAULY	101	PERRITT	201		203, 221, 262, 280	PLENDER	312
PAUMIER	65, 85	PERRONI	67		291, 327, 351	PLETCH	275
PAVELL	127	PERROTT	23	PHILPOT	109, 216	PLETKAPA	293
PAVLAKOVICH	132	PERRY	100, 105, 153	PHILPOTS	272	PLEVEL	79
PAVLINCH	28, 40, 41, 104		173, 183, 184	PHISTER	21	PLOSCICA	117
	117, 119	PERSELL	318, 321	PIACENTE	100	PLOTT	363
PAVOLILLO	40	PERSING	248	PIAGENTI	31	PLOTTS	196
PAVONA	69, 73	PERTL	328	PIATEK	47	PLOVEL	37
PAVONE	36	PERZANOWSKI	125	PIATKO	162	PLUM	226
PAWLOSKA	33	PET	33	PICA	72	PLUMLY	300
PAX	55	PETAK	161	PICCARI	51	PLUMMER	94
PAXTON	189, 316	PETCH	17	PICCHIONE	4, 37	POCCI	124

POCESTA	162	PRECUB	33	PUSTOY	329	RASER	145
POCIS	324	PRECUP	152	PUTMAN	294	RASTEAN	198
POCOCK	202, 281, 282	PREDA	91	PUTNAM	261	RASTETTER	1, 73, 93, 340
PODALYS	81	PREECE	163, 190, 191	FWARCK	35, 98		341, 348, 355
PODOLAK	37, 134		211, 325, 352			RASTOVICH	168
POE	242, 287, 289	PREMIER	104	QATROMI	162	RAT	29
POGIYA	198	PRENDEVILLE	25	QUARAGLIA	31	RATT	187
POHLMAN	70	PRESCOTT	225	QUARATIERI	12	RAUBER	231, 253, 293
POHOVEY	27, 64	PRESGRAVES	251	QUARTUCCIO	26, 32	RAUCCI	114
POINTER	318	PRESHPE	154	QUEEN	50, 187	RAUNIKAR	52
POLASKI	360	PRESHER	152	QUIGLEY	31, 254, 347, 348	RAVINE	56
POLETSKY	2	PRESSLER	58	QUILAN	346	RAWLEY	58, 59, 116, 118
POLICELLO	87, 91	PRESTIER	9, 32, 39, 40, 96	QUILLIGAN	21, 22	RAWSON	270, 278
POLK	182	PRESTON	341	QUINLAN	15, 31, 92, 137	RAY	275, 316, 322
POLLOCK	271	PRESUTTI	13, 61, 67	QUINN	8, 10, 19, 105	RAYL	251
POLOSKY	118		85, 105		115, 316, 362	RAYNARD	155
POLOVINA	152	PRETE	45, 52, 100	QUIROGA	61	RAYNOLDS	212
POLSINELLI	24, 37, 81		115, 126			RAYOT	227
POLVERARY	118	PREUSSER	22, 28, 88, 111	RABB	34	REA	114
POMEROY	235	PREYER	273	RACE	73, 140, 142	READER	130
PONIEWIERSKI	23, 112	PRIBICH	151, 178	RACHEL	21	READY	75
PONT	115	PRIBULA	64	RACICOT	128	REAGAN	52, 127
PONTIUS	47, 73	PRICE	19, 113, 132, 145	RACZUCATIS	97	REALE	44, 59, 135
POOL	167, 168, 170		180, 181, 182, 190, 191	RACZUKAITIS	98	REAM	148, 195, 201
POOLE	130		194, 267, 281, 300	RADICEVIC	133		238, 326
POORMAN	291	PRIESHOFF	17, 74	RADICH	181	REARDON	28
POP	30, 32, 45	PRIMAVERA	33, 39, 69, 129	RADICKE	300	REARICK	160, 209
POPA	26, 33, 35, 39, 49	PRIMAVERO	9	RADOCAJ	324, 329	REAVIE	208, 282
	61, 88, 113, 131, 197	PRINTZ	166, 207	RADOCHA	322	REAY	270
POPARAD	2	PRISCHICH	331	RADOGAJ	327	REBEIN	358
POPE	2, 22, 26, 38, 39	PRITCHARD	153, 276	RADOJAC	329	REBEIRO	75
	57, 69, 109, 117	PRIVOLOU	166	RADOSEVICH	175	REBILLOT	46, 74
	131, 167, 180, 181	PROACH	107	RADOSOVICH	105	REBSAMEN	239
POPICH	105	PROBASCO	300	RADTKA	175, 198, 246	RECCHIO	48, 50
POPICK	4, 76	PROBERT	242	RADTKE	156, 161, 245, 358	REDA	100
POPMITROFF	174	PROCARIO	97	RADULEA	194	REDERER	209
POPOVICH	5, 111, 127, 359	PROCH	45	RAFFATH	350, 361	REDLESKI	66, 67
POPP	73, 210	PROCOPIO	29	RAFFERTY	129	RECKTENWALT	36
PORACKY	51	PRODIETTI	95	RAFFIER	127	REDMAN	193, 245
PORCO	69	PROFANT	150, 153, 171	RAHI	362, 363	REED	175, 179, 203, 221
PORINI	332		172, 203, 328	RAIMOND	44		227, 228, 233, 248, 265
PORR	186, 267	PRONESTI	23	RAINIERI	70		267, 270, 300, 344, 357
PORRAZZO	7, 70, 121	PROPSTELD	341	RAIRIGH	138	REEDER	329
PORRINI	323, 327	PROSPERO	32	RAKOCIJA	331	REEHL	182
PORRO	43	PROSSER	202, 232	RALEY	71	REEL	30
PORTER	43, 217, 286, 300	PROTTER	184	RALSTON	204	REES	311
PORTILLA	63	PROVITT	167, 169	RAMAGE	162	REESE	20, 151, 160, 183
PORTMAN	158		176, 177	RAMAN	161		184, 193, 209, 215
PORTMANN	71, 314	PROWELL	175	RAMBAUD	243, 244, 291		230, 276, 294, 300
PORTNER	72, 350	PRUITT	175	RAMBO	11, 53, 346, 365	REEVES	1, 66, 151, 214, 226
PORUBCANSKY	54, 67	PRUSINOWSKI	91	RAMIE	216	REGAN	72
POSS	77	PRYOR	168	RAMOGIDA	73	REGEA	31
POST	267	PSZEKAZA	115	RAMOS	60, 100, 104, 107	REGIEC	81
POSTIY	34	PUBLIO	330	RAMPI	39, 42	REGULA	248
POTH	195, 340, 363	PUCCI	10, 12, 27, 28, 30	RAMSEY	54, 157, 173	REHACK	41
POTTER	134, 250, 269		31, 38, 43, 55, 69, 105		183, 225	REICHARD	18, 80, 116
POTTS	56, 190, 277, 278		109, 110, 117, 134	RAMSIRE	196	REICHEL	258
POTYOK	154	PUCICA	44	RAMUNO	14, 31, 105	REICHENBACH	26
POULELIS	151	PUDIK	56	RANALLI	39, 71, 86	REICOSKY	15, 18
POULOS	174	PUEGH	32	RANCK	234	REID	75, 81, 108
POULTON	108	PUEGNER	268, 338	RANK	145, 233, 267	REIFSNYDER	23
POWELL	65, 199, 224, 230	PUKANSKY	67		288, 289	REIGLE	75
POWERS	72, 310, 324	PULAHA	252	RANKIN	170	REIKOWSKI	59, 130
	325, 331, 333	PULKOWSKI	225	RANKL	1, 188, 246	REIKOWSKY	99
PRADO	330	PUMPHREY	145	RANNIGAN	86	REILLY	52, 139, 264
PRATER	180	PUPO	110	RANSOM	175	REIMANN	162
PRATO	39, 40, 76, 333	PURCHES	261	RANSON	182	REINER	84
PRATT	277, 279	PURO	5	RANSWEILER	300	REINERT	59
PRAVIA	45	PUSHON	152, 181	RANSZWEILER	300	REINHART	18, 28, 86
PRAZER	122	PUSKAR	251	RANTE	44, 119	REINOEHL	232, 250, 271
PRAZNIAK	167	PUSKARICH	332	RAPSTOCK	258	REIS	40
PRAZNIK	330	PUSKAS	32, 106	RARICK	44	REISE	354

REISS	22	RICKENBROD	158	ROBERTO	51	ROOS	243
REITER	65, 173	RICKER	131, 339, 349, 359	ROBERTS	56, 57, 88, 124	ROOSE	305
REITMEYER	337	RICKS	245, 272, 280		238, 332	RORICK	14, 98, 130
REJCHAK	67	RICKSECKER	246, 254, 357	ROBERTSON	12, 49, 119	ROSA	2
REJINA	86	RIDDILE	185		212, 287	ROSCHÉ	5, 360, 361
RELIC	152, 154	RIDDLE	146, 300	ROBINETT	279	ROSE	1, 4, 16, 20
RELICK	252, 345	RIDENOUR	206, 207	ROBINSON	152, 168, 175		31, 32, 44, 71, 133
REMILLET	5	RIDER	228, 258, 328		176, 179, 184, 193, 196		153, 162, 163, 165
REMLEY	79, 80, 206, 207	RIDLEY	74, 168		202, 209, 212, 279		250, 255, 266, 282
	319, 322, 326	RIDOLFI	2, 4	ROBY	230	ROSEMAN	163, 185
	328, 353, 356	RIDOLPHI	9	ROCCA	44		191, 200
REMPIS	273	RIDY	313	ROCCELLO	47	ROSENBERGER	325
RENIE	124, 314, 342	RIDZON	98	ROCCI	31, 32, 36	ROSENBLUH	3, 91, 92
	343, 344	RIEFF	218		41, 52, 93	ROSENSTEEL	253
RENNECKAR	25	RIEGEL	229	ROCCO	118, 124	ROSEPILER	78
RENNER	59	RIEHL	130	ROCHE	359, 360	ROSETTI	101
RENNIE	73, 352	RIEKER	274, 275, 364	ROCHUS	293	ROSHER	301
RENNIER	19	RIES	132, 187, 200, 206	ROCK	221, 311	ROSLING	107
RENO	10, 11, 59, 89		208, 209, 217, 223, 231	ROCKOVICH	21, 23	ROSS	31, 43, 56, 66, 84
	127, 134, 159		310, 311, 340, 359	ROCKSTROH	147		89, 97, 112, 113, 118
RENTSCH	156	RIESBECK	90	ROCOVITS	60, 81		124, 148, 156, 174
REOLFI	31, 34, 81	RIESE	82, 346, 350, 361	RODEK	100		177, 279, 291, 332
REPACE	84, 124	RIFFEE	156	RODEN	26, 227	ROSSER	145, 227, 230
REPASKY	68, 117	RIFFIL	21	RODENBERGER	195, 222	ROSSETT	283
RESCH	39	RIGA	101		279, 361	ROSSETTI	39, 42, 43, 47, 48
RESS	318, 319, 325, 329	RIGAL	365	RODENHAVER	236		58, 64, 96, 107, 113
	346, 348, 365	RIGDON	249, 253, 254	RODERICK	204, 207		123, 133, 134, 136
RESTAINO	108, 109	RIGEL	365	RODGERS	113, 230, 268	ROSSETTY	43
RESTIFO	36	RIGENBACH	270	RODOJEV	329, 334	ROSSI	30, 31, 48, 53, 72
RESZ	139, 141	RIGGLE	183	RODRIGUEZ	44, 59, 61, 71		91, 93, 105, 119
RETTINGER	367	RIGLER	229		88, 104, 122	ROSSIO	125
REVNIK	38, 106	RIGMON	169	RODRIGUES	39	ROSSITER	213
REX	13, 60, 61, 62	RIKOSKY	164	ROE	203	ROSSO	33, 38, 42, 72, 116
	63, 106, 305	RILEY	45, 84, 124	ROEBUCK	160	ROST	66, 78, 131, 132
REXHEP	162		125, 128	ROEHLIG	99, 152, 256, 361		321, 341, 356
REYNOLDS	116, 128, 147	RIMMELE	319, 360	ROGERS	21, 41, 100, 112	ROSTONSKI	40, 67, 124
	155, 166, 168, 169	RINALDI	5, 41, 42, 81		225, 241, 249, 250	ROTAR	254
	176, 179, 212, 350		326, 330		272, 287, 293, 289, 318	ROTCH	143
REZENDE	88	RINDER	226, 250, 254	ROGHLIG	24	ROTH	21, 49, 69, 70, 83
RHEIN	80, 107	RINEHART	24	ROGICH	154, 164, 173		86, 112, 218, 272
RHINE	2, 5, 231, 242, 250	RING	31, 59		181, 252	ROTHERMEL	10, 14, 44, 58
	269, 308, 315, 339	RINGLER	150, 155, 360	ROGOLINSKI	100		75, 93, 136
	340, 344, 357	RINGLEY	233, 293	ROGOZ	75	ROTHMEYER	16
RHOADS	57	RINK	155, 174, 204, 321	ROGOZ INSKI	33	ROTTER	41
RHODES	81, 82, 184, 204	RINKER	225	ROGULIC	154	ROTUNNO	38, 48, 54
	227, 293	RIOLFI	44	ROGUTICH	75	ROUBANES	131
RIBES	64	RIORDAN	321, 347	ROHAN	193	ROUDEBUSH	148
RICARD	92	RIPPEL	205, 220, 301	ROHE	283	ROUNDTREE	176
RICCI	39, 43, 77	RIPPLE	196, 220, 230, 290	ROHN	65, 306	ROUP	225, 226, 337
RICCIARDI	67	RISALTI	43, 61, 62, 88, 132	ROHR	56, 74, 80, 114, 118	ROUPE	69
RICE	20, 55, 57, 138, 145	RISAUTI	59		119, 129, 147, 149, 195	ROUSH	16, 142, 185, 188
	160, 162, 167, 168, 189	RISBAN	114		236, 239, 240, 292, 311		239, 266, 305
	199, 202, 233, 236, 262	RISHER	103		312, 313, 337, 338, 341	ROWE	75, 85
	292, 300, 304, 306	RISING	204		342, 343, 344, 348, 351	ROWINSKI	90
RICH	4, 11, 14, 57, 96	RISOSKY	164		353, 355, 358, 359, 360	ROWLAND	178, 182
	105, 109, 140	RITCH	107		361, 363, 364, 365	ROWLANDS	5
RICHARD	2, 10, 58, 73	RITCHEY	62, 91, 99	ROHRER	51, 116, 210	ROWLEY	272
	84, 130	RITSKA	353		240, 301, 343	ROYCE	16
RICHARDS	86, 93, 133, 138	RITTER	184, 202, 210, 216		344, 345, 346	ROYER	284, 309, 311, 320
	185, 189, 191, 208		249, 262, 306	ROHRIG	113, 128		321, 349, 352, 364, 365
	225, 256, 277, 282	RITTMAIER	206	ROKNIC	171, 175	ROZLOG	67
	283, 291, 300, 309	RITZ	8, 13, 84, 99, 148	ROLLI	17	RUA	106
RICHARDSON	111, 123, 153	RITZKA	354	ROLLINS	229	RUBIO	331, 332
	157, 168, 175, 176	RIVERO	99	ROMAN	60, 92, 95, 121, 135	RUCH	78, 151, 235, 241
	179, 184, 196, 216	RIZII	63, 99	ROMARY	11, 22, 71, 109	RUCHTI	292, 308
	256, 268, 300	RIZZO	32, 56, 67	ROME	332	RUCKENBRODE	220
RICHARDT	71	ROACH	78	ROMER	77, 94	RUDA	32, 64
RICHEIMER	266, 287, 311	ROAN	145, 146, 162, 236	ROMITO	70	RUDD	197
RICHEY	89		246, 257, 259	RONALDSON	89	RUDEK	254
RICHMOND	37, 63, 195	ROBART	66	RONEY	30	RUDENSTEIN	272
	224, 241	ROBBINS	12, 112, 123	ROOF	249	RUDOLPH	230
RICHTER	362	ROBEH	251	ROONE	58	RUDY	236, 250, 301

RUECKERT	177	SALIMBENI	40, 79	SCANLON	15	SCHLERETH	158
RUEF	50	SALIOLOA	131	SCARCELLA	31	SCHLOTT	325
RUEFLY	149	SALISBERRY	250	SCARFORN	53, 72	SCHMADER	3, 21, 46, 72
RUEYO	162	SALLA	87	SCARLETTTO	37, 44, 45, 111	100, 335, 352, 353, 354	
RUFENBACHT	98	SALLIE	107	SCARPUZZI	1, 22, 46, 65	SCHME	232
RUFF	111	SALMON	172	SCATTERDAY	160	SCHMIDT	51, 80, 92, 98
RUFO	53	SALOPEK	315, 323, 327	SCAVELLI	121	147, 193, 194, 201, 255	
RUGANI	40	SALSBUURY	257	SCAZZARELLA	37	269, 289, 326, 330, 340	
RUGGIERI	330, 332	SALTER	278	SCEKICH	171	342, 343, 345, 346	
RUGHEIMER	237	SALVADORE	109, 326	SCHAAR	209, 362	360, 361, 364	
RUKAVINA	32, 79, 105	SALVADORI	108	SCHACHER	224	SCHMITT	360, 365
RUNSER	341, 342	SALVINO	34, 39, 40	SCHAEFER	33, 121	SCHMOLL	193
RUNYAN	269, 301	SALVO	110, 111	SCHAEFFER	279	SCHNABELEN	86
RUPERT	256, 354, 355, 365	SAM	122	SCHAFAER	39, 207, 230	SCHNEBELEN	99
RUPPLE	25, 89	SAMA	162	234, 239, 301		SCHNEBLEN	43
RUSE	163	SAMARJIJA	123	SCHAFFER	44, 81, 131	SCHNEIDER	5, 17, 26, 52
RUSH	39, 154	SAMMET	168	SCHAFFERT	256	56, 92, 96, 100, 112	
RUSHE	82	SAMOS	12, 48	SCHAFFNER	18, 96, 319	153, 163, 173, 207, 208	
RUSHER	246	SAMPSON	330	323, 349		258, 269, 301, 314, 319	
RUSIS	172	SAMSA	173, 174	SCHAFRATH	355	337, 339, 340, 341	
RUSS	23, 39, 56, 66, 341	SANCHEZ	95, 109	SCHAIBLY	334, 337, 338	346, 354, 362	
344, 350, 351, 356, 357		SANDER	136	SCHAIDNAGL	365	SCHNIERLE	189, 222
RUSSELL	43, 68, 78, 86, 93	SANDERS	196, 199	SCHAIDNAGLE	319	SCHOEN	158
100, 114, 168, 175, 176		SANDMANN	20, 55, 166, 176	SCHALLER	247	SCHOENBERG	20
178, 224, 250, 270, 271		SANDS	193, 301	SCHALMO	182, 342, 364	SCHOEPPNER	18, 82, 100
281, 282, 294, 301		SANDY	149, 200	SCHALOMO	344	131, 134	
RUSSO	29, 30, 32, 34, 62	SANKEY	26	SCHALY	327	SCHOFFMAN	187
74, 96, 97, 101, 133		SANKO	176	SCHANDEL	52, 77, 323	SCHOLDER	236, 237
RUST	217	SANTACROCE	37, 130	SCHARIO	5, 6, 14, 17	SCHOPF	22
RUSTIFO	73, 81, 121	SANTANGELO	45, 110	SCHARLES	24, 90, 91	SCHORM	287
RUTH	275, 301	SANTARELLI	12	SCHAROLD	186, 187	SCHOTT	58, 93, 104, 264
RUTHERFORD	27	SANTELE	64	SCHARON	325	316, 317, 318, 319	
RUTTER	190, 266	SANTILLI	43, 103	SCHARR	108	341, 357, 364	
RUWADI	173, 232	SANTONIO	7, 30, 55, 62	SCHARVER	140	SCHRACK	46, 47
RUZINSKY	121	SANTORA	72, 127	60, 65, 343, 344		SCHRADER	22, 57, 71, 86
RYAN	25, 85, 86, 109	SANTORO	29	345, 346, 348		97, 111, 126, 202	
124, 132, 162, 165		SANTOSTEFANO	38, 42, 109, 114	SCHAUB	6, 45, 75	232, 252, 312, 313, 335	
191, 215, 342		SANTUCCI	11	SCHAUER	49, 70, 135	347, 350, 351, 352, 357	
RYBINSKA	29	SANTULIANA	80	SCHAUFELLE	96, 223	SCHRAMM	163
RYBINSKI	121	SAPONGES	96	242, 260		SCHRAVER	364
RYDER	269, 276, 292	SAPORITO	161	SCHAUPP	274, 338	SCHREINER	98, 101
RYDLEWSKI	7	SAPP	33, 44	SCHAWLEM	1, 95	352, 353	
RYON	305	SAPSAKOS	173	SCHAEER	343	SCHREIVER	248, 274, 275
RYTER	102	SARACHENE	255	SCHHEETZ	52, 65, 73, 83	SCHROCK	150, 203, 247
		SARBACH	332	86, 118, 359		274, 288, 301	
SAAL	193	SARCHENE	205	SCHROEDER	159, 182		
SABA	315	SARCHET	333	SCHROPEK	105		
SABAKA	252	SARDONE	18, 119	SCHUCKERS	289		
SA BARESE	45, 91	SARGE	117	SCHUHRIEMEN	354, 365		
SA BATE	37, 114	SARNO	328	SCHULER	194, 301		
SABATIN	329	SARSEN	64	SCHULTHEISS	92		
SABLAK	44	SASAVICZ	301	SCHULTZ	79, 113, 151, 164		
SABLO	44	SASSO	108	192, 198, 247, 301			
SABO	125, 153, 157, 321	SATMAR	4, 12, 44	SCHULZ	16		
SABOCICK	152	SAUNDERS	169, 198	SCHUMACHER	55, 59, 104		
SABOLICH	194	SAUNIER	41, 100, 179	SCHUSTER	19, 39, 69, 78		
SACCO	88, 104, 136	SAURER	128	94, 261			
SADLER	199	SAUSER	128	SCHWAB	31, 41, 118		
SADOSKI	29	SAVASTA	279	SCHWALLIE	65, 92, 114		
SAENGER	57	SAVARIA	115, 360	SCHWALM	320		
SAGE	231	SAVERIO	119	SCHWARTZ	25, 102, 132		
SAGI	43	SAVIDGE	31	148, 193, 260			
SAGO	184	SAVINA	45	301, 361, 363			
SAID	174	SAWA	45	SCHWARZ	18		
SAILER	159, 192, 193, 283	SAWYER	81, 105	SCHWEIGER	99		
SAKER	93	SAXEN	25	SCHWEITZER	10, 105, 231		
SALA	327	SAYLOR	53	SCHWEIZER	49		
SALAMON	61	SCAFATE	123, 343, 359	SCHWERTFEGER	205		
SALAMONOWICZ	40	SCAGLIONE	62	SCHWERTNER	15		
SALAPACK	41, 68, 75	SCAGLIOTTA	54	SCHWERZLER	58		
SALAPAK	42	SCALI	40	SCHWEYER	221		
SALAS	199		43	SCHWIER	214, 215		
SALASEK	43, 99			228, 301			

SCHWING	5, 68, 158, 305	SEMKO	31	SHERBAN	28, 54	SIFFRIN	72, 325, 337
SCHWITZGEBEL	59, 118	SENDECKY	154, 198	SHERER	241		350, 359
SCHWITZGERBEL	24	SENN	216, 253, 321	SHERHAG	274	SIGELMIER	58
SCHWORM	215, 226, 240	SEPERAC	105	SHERIDAN	162, 344	SICLER	21, 46, 70, 83, 97
	268, 269, 292	SEPICH	35, 42, 45, 50	SHERRER	239	SIGHTS	179
SCIARAFFA	33	SEREYCHAS	106	SHERRY	94	SIHG	273
SCI BETTA	77	SERGI	10, 39, 110	SHERTZER	169, 233, 258	SIKORA	8, 34, 35, 45, 89
SCIORO	85	SERGNESSE	76	SHETLER	100	SILAGY	49
SCIORTINO	48, 330	SEROTACK	106	SHICK	301	SILK	158, 295
SCIURY	45, 131	SERRA	52, 104	SHIDLER	142	SILOVICH	131
SCOPELITE	33, 58, 125	SERTICK	57	SHILLING	73, 79, 149, 151	SILVA	45, 81, 102, 103
SCORZA	31	SETTERLIN	238, 251, 266		158, 171, 174	SILVERI	36
SCOTT	10, 21, 38, 53, 58	SETTIMIO	136		183, 202, 216	SILVERTHORN	321
	69, 75, 89, 153, 155	SEUPTS	256, 257		247, 290, 343	SILVERTHORNE	123
	161, 163, 168, 180	SEWELL	251, 346, 347, 364	SHIMKO	1, 80, 112	SILVERY	48
	196, 199, 207, 208	SEXTON	41, 100, 103	SHINE	99	SILVESTEL	30
	221, 244, 271, 277	SEYMOUR	162	SHIPBAUGH	232	SILVESTRI	55, 81, 324
SCOURFIELD	182	SHADLER	82	SHIPE	85	SILVESTRO	109, 110
SCOZZARELLA	133, 135, 136	SHADLOCK	116	SHIPMAN	326	SIMANOVIC	100
SCRIDON	34, 42, 67	SHAEFFER	266	SHIREMAN	168	SIMENDINGER	52
SCRIMA	55, 60	SHAFER	155, 220	SHIREY	21, 155	SIMETH	139, 341, 365
SCRIMO	41	SHAFFER	24, 58, 76, 89	SHIVELY	132, 364	SIMI	44, 72
SCUFALOU	255		137, 138, 189	SHLLMO	348	SIMIA	63
SEABROOK	215		209, 291, 304	SHOCK	70	SIMICH	78
SEACHRIST	333	SHAFRATH	59, 89, 312, 347	SHOCKEY	200	SIMICLE	34
SEAMAN	116, 243	SHAGLE	209	SHOEMAKER	69, 133, 187	SIMILE	7, 13, 38, 78, 118
SEARLES	159	SHAHIN	44		281, 284, 285	SIMIR	136
SEARS	322	SHAI DNAGLE	311, 337, 338	SHOLDER	301	SIMKO	12
SEATON	224, 227, 301		341, 351	SHOLL	5, 42	SIMMON	247
SECRET	154	SHAKLEE	79	SHOMAN	163	SIMMONS	26, 195, 202
SEDJO	197	SHALLATZ	31	SHONK	209	SIMON	21, 59, 73, 81, 94, 95
SEDLOCK	8, 22, 26, 30	SHALLENBERGER	203	SHOWTS	114		104, 123, 151, 160, 162
	43, 53, 69, 78, 91	SHALMANOFF	199	SHOOK	197		198, 213, 260, 319, 322
	95, 101, 123	SHALOSKY	107	SHORB	213		323, 325, 326, 328, 332
SEELEY	186	SHAMOUN	331	SHORIE	36		352, 353, 359, 361, 363
SEELY	293	SHANABROOK	147, 160, 218	SHOTTS	23	SIMONE	38, 41, 73, 80
SEESE	177, 193, 301		219, 245	SHOUP	185, 273, 301		107, 122, 128
SEEVERS	66	SHANAHAH	73	SHOUPPE	235	SIMONELLI	133
SEGER	230	SHANE	5, 15	SHOWEN	63, 88	SIMONELLO	16
SEGHI	90	SHANK	27, 75	SHREFFLER	59, 268	SIMONET	274
SEGNER	259, 260, 264, 301	SHANKLE	113	SHRIVER	47, 188, 256, 260	SIMONETTA	265
SEGRETI	117	SHANKLIN	200, 227, 268	SHROM	235	SIMONETTI	76
SEGUIDOVICH	34	SHANNON	84, 90, 228	SHUBERT	67	SIMONSON	202
SEIBBEL	218		324, 329	SHUCK	139, 351	SIMOVICS	251
SEIBERT	64, 320, 354	SHANOWER	141, 213, 257	SHUFELT	242	SIMPKINS	111
SEICH	65, 75, 90, 95	SHAPUITE	324, 337	SHULER	301	SIMPON	199
	103, 110	SHARP	124, 174, 175, 198	SHULL	103	SIMPSON	27, 61, 62, 92, 98
SEIFERT	68, 71, 72, 73, 74		217, 229, 257, 335	SHULLOCK	333		115, 156, 160, 210
	123, 322, 334, 337, 340	SHARPE	176	SHULOK	326		230, 242, 293, 312
	342, 343, 348, 350	SHARRITTS	80	SHULTZ	257, 270	SIMS	154, 184, 197, 254
SEIGFRIED	160	SHAUB	166	SHUMICK	79	SINAGRO	44
SEIKEL	53, 111	SHAUF	149, 246, 278	SHUMWAY	273	SINAY	102, 135
SEIL	346	SHAW	56, 94, 170, 171	SHUPY	62	SINGER	20, 93, 114
SEILER	91, 342, 343		177, 180, 254	SHURGOT	60	SINGHAUS	154
	344, 349, 351	SHEA	162, 341	SHURMAN	53, 98	SINNOCK	290, 301
SEIMETZ	62, 63, 72, 134	SHEARER	28, 209, 217	SIBALICH	323	SIOFLETEA	26
SEISER	112		247, 254, 293	SIBILA	73, 183, 262, 309	SIOKAKIS	252
SEITZ	150, 237	SHEDRON	301, 304		311, 314, 315, 325	SIRGO	40
SEKERACK	79	SHEEDY	74		339, 345, 346, 347	SIRONOVIC	77
SEKERAK	42	SHEEHAN	31		348, 352, 363	SIRPILLA	125
SEKULA	44	SHEFFEL	240	SIBLA	274	SIRRIS	255
SEKULICH	168, 324	SHEFFLER	188, 195	SIBSON	210	SISTERHEN	87, 119
SELAN	330		216, 240	SICHLER	24	SISTO	53
SELBY	313	SHEIL	48, 83	SICKMAN	153, 195, 219	SISTOCK	330
SELDERS	147	SHELDON	245, 255	SIDLAUSKAS	30	SIVY	59
SELIG	99, 133	SHELL	107	SIEBER	86	SKAKUM	11
SELIGMAN	160	SHELLINGER	272	SIEBERG	292	SKALA	56, 93, 115
SELLITTE	44	SHELTON	175, 176	SIEBOLD	309	SKERTICH	44
SELMOM	139	SHEPARD	25	SIEFKE	98	SKILJAN	112
SELOCY	160	SHEPLER	20	SIEGBERT	24	SKINNER	279, 301
SELWAY	241, 242, 260	SHEPLEY	71, 225, 301	SIEGFRIED	132, 170	SKIRTECH	316, 330, 333
SEMEGES	162		312, 313, 320	SIEMUND	122	SKOLMUTCH	192
SEMERANO	32	SHEPPLER	20, 23	SIFFERT	142	SKOLNIK	104

SKORICH	170	SNELLENBERGER	82	SPEHAR	34, 77	STARK	18, 76, 123, 235
SKOTNICKY	3, 6, 41, 42	SNIDER	46	SPELMAN	234		248, 302, 316
SKRTIC	75	SNITZLER	100	SPENCER	202, 264	STARKEY	20
SKRTICH	39, 40	SNIVELY	141, 142, 143	SPERA	89	STARKS	235
SKRZYCKA	28		240, 291	SPIDEL	267	STARR	82, 88, 302
SKUBIAK	50, 66, 106	SNODDY	355	SPIEGEL	211	STASIK	56
	125, 126	SNOFAPREN	263	SPIEGELSKI	25	STASKO	84
SKUTA	124	SNOWDEN	180	SPIELMAN	17, 79	STATEN	35
SKVARENINA	9	SNYDER	26, 71, 76, 90	SPIGELSKI	45	STAUB	129, 199, 316
SLABACH	192		115, 120, 122, 127	SPIKER	158	STAUDT	3, 11, 70
SLABAUGH	56, 120		146, 147, 148, 150, 158	SPILKER	118, 132	STAUFFER	244
SLADAVIC	315, 332, 333		159, 160, 161, 166, 174	SPINA	118	STAUGH	221, 302
SLADDEN	224		182, 190, 194, 197, 200	SPINDLER	242, 304, 319	STAVRAKIS	157, 177
SLATER	216, 246		201, 203, 205, 206, 207	SPINO	40, 42, 43	STAVROFF	172
SLATES	151, 252		209, 212, 217, 226, 228	SPIROFF	161	ST CLAIR	153
SLATTERY	110		232, 233, 237, 238, 239	SPISAK	42, 134	ST CROIX	81
SLAUGHTER	285		240, 241, 242, 257, 258	SPITALE	65, 66, 89, 90	ST DENIS	315
SLAYMAN	193, 194		264, 265, 268, 282, 283	SPITLE	337	STEARN	44
SLEBODNIK	16		284, 289, 294, 295, 302	SPONSELLER	25, 56, 63	STEED	57, 198
SLEIGHTER	132		305, 315, 317, 321, 322		133, 366	STEELE	179, 182, 196, 217
SLEZAK	181		323, 350, 360	SPORE	305		235, 253, 291, 292
SLICKER	153, 158, 159, 194	SOBOLESKI	10	SPOTLESON	56	STEELY	236, 253, 254, 278
	198, 232, 284, 301, 347	SOEHNLEN	116	SPRADLIN	171	STEEN	208
	348, 352, 355, 356, 362	SOHNER	200	SPRANKEL	366	STEESE	281
SLIFKA	42, 44, 47	SOKOL	43	SPRANKLE	114, 221, 275	STEEVER	293
SLIKER	74	SOKOLOUSKY	34, 105	SPRENGER	349	STEFANAK	95, 114
SLINGER	182, 279, 331, 360	SOKOLOVITS	135	SPRING	125, 210, 216	STEFANIC	83
SLIS	33	SOLAZZO	37	SPRINGER	254	STEFANICH	4
SLISH	110	SOLCAS	252	SPROUSE	200	STEFANICK	45, 105, 109
SLISS	10	SOLDATIS	5	SPRUNGER	114	STEFANKO	49, 131, 321
SLOAT	321	SOLIDAY	139	SPRUNK	159	STEFFA	224, 302
SLOATE	215, 322, 323	SOLLAZZO	11	SPUHLER	147, 149, 150, 158	STEFFEE	155, 160, 183
SLOVENKA	168	SOLLBERGER	194		159, 184, 185, 246	STEFFIE	183
SLOVENSKY	69	SOLOMON	101, 232		249, 260, 261, 290	STEFKOVIC	81
SLUSS	146	SOMELOFSKI	75		292, 302, 310, 311	STEHR	80
SLUSSER	145, 152, 194, 216	SOMMER	140, 143	SQUIRES	274	STEIGER	32, 56, 59, 79
	256, 279, 289, 301	SOMOGYI	316, 317, 323	SRBIN	152		88, 123, 302
SLUTZ	139	SONDREGGER	353	SRDIC	196	STEIGERWALD	3, 20, 88, 99
SLYNE	110	SONNENWALD	193	STACY	36	STEIN	17, 25, 26, 27, 62
SMAILES	323	SONNHALTER	71, 98, 172	STAFFIERE	88		93, 105, 327, 347
SMALL	136		199, 281, 313, 336	STAFFIERI	34	STEINER	17, 21, 71, 116
SMALLEY	60		341, 342, 347, 350	STAFFORD	179, 261		127, 128, 158, 166
SMAWLEY	217		358, 359, 361	STAHL	27, 138, 189, 202		240, 285, 338, 343, 361
SMART	233	SOOS	94, 325		253, 280, 286	STEINMETZ	177
SMELTZ	352	SOPP	148	STAHLER	233	STEINTRAEGER	8
SMER	327, 328, 331	SOPTLEAN	113	STAHR	208	STEITZ	204
SMITH	11, 15, 17, 24, 25	SORG	202, 267, 269, 282	STAKEN	155, 168	STELLABOTTE	45
	27, 28, 37, 39, 48	SORN	221	STALEY	25	STELLING	219, 220
	49, 57, 61, 70, 71	SOSSONG	126	STAMBAUGH	75	STEMMLE	337
	73, 77, 89, 90, 94, 96	SOTIALUI	32	STAMBERGER	80	STENGER	79, 327, 351, 364
	104, 110, 118, 123, 132	SOUERS	278	STANCHECK	154	STEPANOVICH	178
	135, 139, 155, 156, 160	SOULERS	215	STANCHEK	199	STEPETIC	331
	163, 165, 166, 168, 169	SOULIERE	34, 128	STANCIN	232	STEPHAN	7, 110, 128, 313
	173, 174, 175, 176, 177	SOUTHERS	266	STANCZAK	88, 104		337, 339, 346
	178, 179, 181, 183, 184	SOVEREIGN	188	STANDS	140, 302		347, 357, 358
	189, 191, 193, 198, 199	SOWICK	9	STANFORD	222	STEPHANIC	100
	201, 202, 203, 205, 206	SPALDING	221	STANG	9, 50, 96	STEPHENS	167, 255, 256
	207, 211, 214, 217, 218	SPALL	16	STANGELO	162	STEPHONIC	326
	219, 228, 233, 234, 235	SPALLONE	105	STANGLO	197	STEPP	126
	237, 239, 242, 243, 245	SPANARD	129	STANKE	283	STERN	218, 219, 305, 306
	246, 248, 253, 254, 257	SPANG	86, 105	STANKOVICH	293	STEVEN	317
	259, 260, 262, 265, 266	SPANGLER	71, 97, 99, 162	STANLEY	26, 120	STEVENS	59, 102, 105
	269, 272, 281, 282, 287	SPANOS	196	STANO	63, 199		106, 136, 167, 168
	288, 290, 291, 301, 302	SPARKS	729	STANOFF	255		169, 172, 175, 185
	304, 312, 322, 323, 327	SPARMA	326	STANOYEVIC	66		195, 198, 272, 302
	330, 334, 335, 338, 339	SPARVOLI	119	STANSBURY	147, 148, 149	STEVENSON	160, 166, 261
	341, 342, 346, 351, 357	SPATARO	51		204, 215, 216		268, 302, 333
	362, 364, 366	SPATDLISANO	11		234, 271, 289	STEVER	293
SMOLKO	41	SPEAKMAN	150	STANTON	161	STEWART	37, 196, 255, 302
SMYTHE	101	SPEAR	328	STANZAK	80	STICHLER	190
SNAVELY	150, 182, 192	SPECHT	264	STAPERA	33, 45, 106	STIDDARD	356
	272, 277	SPECOGNA	328	STAPLES	139, 178	STIEFEL	162, 222
SNEE	73	SPEES	34, 120	STARIA	251	STIEN	202

STILGENBAUER	189, 195	STRYCHALSKI	75	SWIHART	78, 97, 141, 185	TENNISSSEN	47
	196, 293, 302	STRYKER	182, 339		188, 189, 218	TEOLIS	7, 124
STILL	302	STRYPEK	112		237, 262, 270	TEPPH	194
STILLO	28, 76, 113, 132	STUART	302		271, 275, 276	TEPSICH	169
STINGER	137	STUBAVI	37	SWINBURNE	271	TERAZZI	51
STIPETICH	328, 329	STUBE	217	SWINDELL	21, 119	TEREK	32
STITZ	13	STUCK	213	SWINEHART	302	TERHES	31, 103, 104
ST JEAN	56	STUCKER	16, 73, 137, 143	SWINGLE	67, 153, 197, 208	TERRERI	13
STOCKERT	50, 97, 126		261, 342, 344, 345	SWITER	340, 365	TERRETT	109
	147, 268, 302		346, 355	SWITTER	147, 149, 262	TERRY	169, 302
STOCKTON	180, 217	STUCKEY	100, 355		316, 339, 341	TERSIGNI	95
STOECKLEIN	77	STUDEN	152	SWOPE	165, 363	TESSANNE	133
STOEHR	260	STUDENY	33, 67, 88, 102	SY	58	TEUBNER	35
STOER	238, 239	STUDER	47, 102, 314	SYLER	160, 165, 198	TEUFEL	24, 25
STOFFAIRE	22, 111	STUDNEY	60	SYLVESTER	13, 25, 38, 46	TEXTER	242
STOFFER	219	STUEHRINGER	134		70, 329	THACKWELL	218
STOIC	88	STUFFEL	36	SYLVI (A)S	189	THAYER	151
STOICA	166	STUHLDRER	9, 74, 79, 337	SZABO	135	THEAS	217
STOICANEA	197, 198, 205		338, 339, 348	SZALAJ	106	THECLA	90
STOIKOFF	252		355, 364, 365	SZCZEPANIAK	87, 102, 103	THEIL	359
STOKLEY	289	STULLER	158	SZOSTAK	52	THEIS	191, 192, 246
STOLARIK	130	STULTZ	177, 282	SZULETET	252		247, 248
STOLICH	198	STUMP	204, 269, 281, 302	SZYMANSKI	124	THEKEN	84, 86, 346
STOLICNY	115, 130	STUNZ	305			THEWES	30, 34, 89, 112
STOLIKER	192	STUPP	290	TABELING	72	THIEL	350, 351, 361, 364
STOLL	4, 10, 19, 61	STURIA	64, 166	TABELLION	68, 88, 94	THIEMAN	47
	122, 326	STURIALE	54, 75, 130		111, 340, 362	THIESSEN	139
STONE	116	STURM	82, 83, 85	TABLER	160	THOMAS	23, 26, 41, 42, 48
STONEMAN	95		148, 357	TABORN	302		86, 103, 104, 116, 123
STONER	164, 165, 171, 191	STURRETT	80	TADIC	199		153, 162, 170, 178, 179
	203, 236, 265	STUTZ	350, 362	TAGGART	198, 294		217, 218, 230, 246, 258
	272, 280, 302	STYER	164, 182, 257	TAILLARD	54		269, 277, 283, 284, 289
STORCK	215, 217, 229, 230	SUAREZ	37, 46, 63, 120	TAKACS	321, 325, 333		308, 325, 329
STORE	164		127, 320	TALARICO	2, 43, 45, 53	THOMPSON	51, 57, 81, 119
STORL	233, 234	SUCONDO	166		112, 136		142, 145, 168, 173, 175
STORTI	91	SUDAR	38, 39, 41	TALAS	359		176, 177, 207, 229, 241
STORZ	158, 194, 195, 198	SUDMAN	119	TALASEY	82		243, 246, 258, 275, 302
STOTLER	277	SUHR	204	TALERICO	57, 329, 333	THORLEY	2, 103
STOTTMIRE	158, 159	SUKNAICH	41	TALKASH	58, 264	THORNBURGH	281
STOUTEN	167, 170	SULIN	150, 198	TALLMAN	234	THOUVENIN	18, 70, 100, 107
STOVER	114, 115, 218	SULJIC	34	TAMILIO	134	THRASHER	302
STRABAVY	11	SULLIVAN	6, 31, 35, 54, 62	TANAS	183	THUR	69
STRABLEY	68		90, 92, 103, 114	TANCAK	34	THURIN	127
STRADA	53	SUMMERS	305	TANGLER	81	TIBERI	27
STRADER	120	SUMMERVILLE	180	TANNER	140, 267	TIBOROSKI	15
STRADNICKY	52	SUMSER	13, 33	TANNOTTA	42, 89, 105	TIBOROWSKA	31, 34
STRAIGHT	332	SUNDO	8	TANSEK	33, 34, 44	TICA	178
STRAIN	75, 98	SUNKEL	189	TANTZ	163, 174	TIECHE	192
STRAMAM	107	SUNTHEIMER	196	TARAPCHAK	76	TILINCA	33
STRASSEL	365	SURMANOVIC	35, 47	TARLE	320	TILLEY	174, 181, 359
STRASSER	83	SURMAY	36	TARSKY	71	TIMME	24
STRATTON	76	SUSI	39, 41, 42, 111	TASHLER	320	TIMMONS	115
STRAUGH	189	SUTEK	55	TASSEFF	177	TIMMS	363
STRAUGH	234	SUTER	49, 91, 193	TATE	198, 199	TIMOSKO	88, 171
STRAUS	100	SUTTLE	52, 302	TAWNEY	12	TINKLER	186, 214, 227
STRAUSE	360	SUTTON	163, 285	TAVARES	56, 76, 102, 104	TINLIN	66
STREAMO	51, 111	SUZA	162	TAYLOR	57, 79, 90, 166, 176	TINSLER	59
STREB	136	SVIK	108		177, 186, 200, 208	TIPPING	236
STREBY	114, 132	SWAN	151, 168, 193		222, 241, 251, 259	TIPTON	139, 147, 212
STRELFUS	345		207, 232, 261	TEAGUE	138	TIRABASSI	41
STREZO	170	SWANEY	258	TEBROSKI	108, 109	TISCH	14
STRICKER	16, 66	SWANSON	52, 257	TEEPLE	147	TISON	30
STRINE	162, 163, 252	SWARM	155, 186	TEETERS	323	TLSSOT	192, 206, 217, 357
STROBEL	149, 220, 221, 243	SWARTZ	34, 57, 116	TEETLE	192	TISUSAN	331
	256, 278, 302, 316		153, 183	TEIXEIRA	77	TITTA	95, 119
STROIA	26, 117	SWEANY	139, 141	TELANSK	252	TLANDA	30
STRONG	94	SWEARENGIN	112	TELLER	289	TOBIN	200
STROPKI	62, 84, 85	SWEASEY	149	TELTHA	162	TODD	53, 196
STROSS	328	SWEENEY	5, 232	TEMPLE	363	TODICH	160, 181, 325
STROUBLE	17, 101	SWEET	121	TEMPLETON	340	TODORAN	39
STROUD	167	SWIER	151, 223, 228, 242	TENAGLIA	115	TOLAND	178
STRUB	51, 69, 90		288, 290, 302	TENCH	91	TOLES	175, 177, 180, 199
STRUBEL	27	SWIGART	43	TENNEY	225	TOLIN	22, 28, 41, 60, 61

TOLLES	135	TRUMAN	245	URWIN	216	VERTOLLI	34, 63, 104, 110
TOMA	35	TRUMP	9	USKLANDER	223, 226	VERZELLI	29
TOMAS	360	TRUSHEL	93	USKO	56	VESELY	13, 14, 40, 54, 120
TOMASEVICH	182, 231	TRUXAL	274	UTH	14	VESLEY	80
TOMASEVIC	231	TSCHAN	164, 238	UTZ	140, 143	VETTER	242
TOMASIK	56	TSOURIS	199	UZELAC	34	VIADICA	31
TOMIC	49	TUBERO	49	VACCANI	329	VICCHIARELLI	58
TOMPKINS	290	TUCCO	96	VACCARI	32, 45, 132	VICEBAN	329
TOMSHO	35, 60, 97	TUCKER	48, 64, 179, 181	VACI	46	VICENTE	205
TONDRA	8, 91, 114, 123	TUFA	168	VACKA	82	VICKERY	237
	131, 133	TULLESKY	194, 195	VAHILA	15, 104	VICTOR	238
TONIELLI	135	TULLY	68, 126, 314	VAIDA	154	VIDAS	32
TONY	104	TUPAC	88	VALASINKI	28	VIDINICH	324
TOOHEY	50, 78	TURANSKY	126	VALASINSKI	41	VIDMAR	125
TOOLES	179	TURAY	131	VALDISERRI	76	VIDOVICH	334
TORGASIO	38, 95	TURKAL	38, 50, 75, 320	VALENTINE	22, 42, 43, 53	VIERTEL	83
TORCHIA	100		324, 341		80, 132, 135, 165, 330	VIGLIONE	93
TORNERO	130	TURKALJ	323	VALENTINI	42	VIGNOLA	77
TORNES	71, 78	TURKALL	324, 332, 333	VALENTINO	34, 43	VIGNOS	57
TORRE	36, 50, 94	TURKALY	8		104, 105	VILIA	29
TORTOLA	51, 70	TURKEY	30, 38	VALETICH	112	VILLARD	165, 173, 181
TORTORA	55	TURKOVCH	42	VALKO	33, 83	VILLEGAS	67
TOTH	31, 122, 330	TURKOVICH	104	VALLE	34, 50	VILLELLA	68, 88
TOTLI	37	TURNBULL	288	VALLEY	106	VINAS	64
TOURDOT	101	TURNER	176	VALLIS	152	VINCENT	272, 319
TOURNAY	166, 174	TUROWSKI	25	VALOT	14, 131	VINCENTI	30
TOURNOUX	128	TURSKE	193, 198	VALTICH	65	VINCHA	251
TOURVILLE	18	TUTTLE	139	VANAPSKY	81	VINCI	32, 81
TOUVELLE	27	TUZZIO	37	VAN CUREN	203	VIOLAND	68
TOWNSEND	86, 170	TWOMEY	15	VANDAS	320	VIRDO	93
TOZZI	60	TWYMAN	131	VANDEGRIF	302, 303	VISCOUNTE	36, 56
TOZZY	55	TYLER	173	VANDERGRIFT	276	VISSOC	23, 52
TRACE	37, 127	TYNAN	132, 317, 318	VAN DERSALL	150	VITAK	15
TRACEY	14, 15, 133			VANDORSTEN	264	VITALE	22, 24, 37, 65
	181, 324	UBECK	31	VAN EPP	207		81, 109, 124
TRACY	112, 122, 308	UBICK	21, 33	VANEST	138	VITANGELI	4, 122
TRACZYENO	365	UDECK	89, 103	VAN KIRK	134	VITANGELLI	7
TRAGRESSER	341, 344	UEBELHART	14, 15, 19, 24	VAN NORTE	155	VITASOVIC	152
TRAMMEL	169	UHLE	273, 274	VANNUCCHI	44, 118	VITERCOCK	31
TRAPHAGEN	229	UHLENDORFF	235, 236	VARANO	76	VITO	81
TRASK	178	UHLMANN	27	VARGA	193	VITTLING	329
TRAVELLI	40	UJCICH	13	VARGO	36, 41, 55, 57, 80	VITTORI	81
TRAVIS	112	ULICKI	39		84, 174, 232	VLACOVSKY	16
TRAYNOR	162, 291	ULIVETO	325, 333	VARLA	82	VODOPICH	133
	292, 316	ULLOM	51	VARN	35, 37, 68, 136	VODOVICH	81
TRBOVICH	133, 162	ULM	125	VARO	62	VOEGELE	310
TREAGY	110	ULMAN	206, 207	VAS	330	VOELM	210
TREBICK	99	ULRICH	270, 273	VASILOFF	170	VOGEL	14, 264
TREECE	189	UMBENHOWER	286	VASQUEZ	88	VOGLEY	93
TREIBER	71, 73	UNCKEL	268	VASSALLO	32	VOGT	10, 80, 86, 96, 129
TREISCH	67	UNDERHILL	294, 302	VASSER	178		171, 176, 199, 201, 202
TRESHER	218	UNGASHICK	11, 95, 96, 114	VASSILLOFF	171, 198		217, 220, 229, 246, 248
TRESSEL	292, 361		124, 328	VAST	91		250, 278, 292, 308, 310
TRGOVAC	105	UNGLEAN	330	VATTI	30		311, 321, 325, 339
TRGOVCEVIC	330	UNCUR	29	VAUGHAN	76		340, 352, 360
TRIANOTOS	162	UNKLESBAY	162	VAUGHN	168, 171, 315, 343	VOLKMOR(E)	313, 314, 341
TRILLI	108	UNKRICH	275	VECA	77		353, 354, 355
TRINER	14, 23, 102	UNTCH	27	VEGA	35, 43, 45, 47	VOLPE	32, 56, 84, 97
	108, 346	UPDEGRAFF	191, 232	VELOVITCH	89	VOLZER	2, 3, 46, 76, 78
TRIPODI	98	UPHAM	269	VELTAN	105		100, 108
TRISSEL	53	UPTON	226	VENDITTI	8, 116	VON GUTEN	199
TRITT	186, 194	URABEL	43	VENTRESCA	75	VON KAENEL	249
TRIZZINO	114	URBAN	121, 158, 164, 165	VENTURA	106, 342	VON KANEL	243, 269
TROIANO	68		166, 177, 181	VENTURINI	68	VONTELES	70
TROMBINO	123		216, 217, 293	VENUTO	126	VON WYL	318
TROOK	192	URBANSKI	87	VERBANICK	27	VOORHEES	303, 318
TROTTER	218, 222, 344	URBAS	324, 328	VERGALITO	120	VORHIES	67
TROUP	84	URCHEL	348	VERHEYEN	124	VORNDRAN	257
TROUT	302	UREVICH	33, 105	VERMENT	337	VOROS	21, 116, 121, 131
TRUBEY	187, 188, 302	URSHEL	347	VERNO	35, 70	VOSKOPI	198
TRUBISKY	62	URSHEL	216	VERONA	89	VOSS	173, 227
TRUBY	187					VOTAPEK	46, 58

VOULGARES	162	WARD	53, 83, 131, 139, 145	WEIRICH	195, 199, 201	WEYMILLER	158
VOULGARLIS	170	WARE	180, 247		284, 328	WHALEN	315, 343
VOYTEK	81	WAREHAM	202	WEISBROD	16, 102, 129	WHALEY	111, 319
VOYTKO	79	WARF	151	WEISBURN	83	WHARTON	138
VRABEL	32, 84, 125	WARGO	100	WEISE	200, 237, 259, 264	WHEELER	347
VRANE	76, 105	WARHOL	118	WEISEL	20	WHEELER	58, 158, 179
VUCKOVICH	44	WARNER	9, 165, 197	WEISEND	101		264, 326, 346
VUCINIC	254		238, 266, 303	WEISGARBER	147, 153, 173	WHILIFER	314
VUJNOVICH	76	WARREN	39, 180, 223, 266		212, 223, 303	WHISENANT	254
VUKAS	38	WARRICK	39, 105, 286	WEISNER	30	WHISLER	143, 156, 189
VUKELIC(H)	197, 332	WARSCHBURGER	26	WEISS	54, 147		260, 303
VUKSAN	79	WARTH	96, 111, 329, 338	WELCH	22, 71, 313, 317, 345	WHITAKER	220, 242
			342, 347, 348, 357	WELDON	160, 162	WHITE	38, 44, 68, 79, 121
WACHTEL	59, 99	WARTHORST	231, 265	WELKER	226, 235		134, 146, 147, 157, 169
WACKER	101, 199	WARWICK	203, 262, 263	WELLING	184		180, 201, 248, 357
WACKERLY	51, 69, 97, 100		269, 278	WELLMAN	249, 287, 303	WHITEHEAD	231, 232, 303
WADE	140, 179, 288	WASHINGTON	167	WELLS	98, 123, 200	WHITEHOUSE	96
WADIAN	338	WASIK	28, 69		284, 285	WHITFIELD	65, 176
WAECHTER	53, 75, 116, 225	WASKAVITZ	124	WELSCH	6	WHITING	149
WAGENER	11	WATERBURY	257	WELSH	65, 96, 312, 324	WHITMAN	157, 215
WAGNER	10, 16, 18, 51, 52	WATERS	158, 161	WELSHENBAUGH	189, 268		259, 309
	56, 65, 71, 94, 118	WATKINS	2, 88, 166	WELTER	303	WHITMER	93, 151, 347, 365
	138, 146, 147, 151, 156		192, 193	WELTLICH	348, 349	WHITMIRE	141
	174, 182, 184, 195, 197	WATSON	16, 64, 138	WELTON	198	WHITMORE	224
	202, 210, 211, 215, 216		175, 281	WELTY	182, 226, 241	WHITMYER	202
	218, 224, 244, 249, 255	WATTERS	34, 57, 58, 63		277, 303, 326	WHITSON	229
	258, 275, 303, 317	WATTS	7, 47, 110, 186	WENDLING	151, 153, 184	WHITTLE	155
	319, 338, 340		219, 231, 263, 292		187, 201, 202, 203, 210	WHYTE	223
WAGONER	146, 152, 197	WAXT	212		215, 239, 245, 247, 303	WICK	174
	202, 218, 219, 224, 265	WAZLAVEK	47, 325, 362	WENGER	117, 223	WIDGEON	233
	291, 303, 318, 319	WEAR	305	WENNER	63	WIDING	183, 194
WAIDMAN	8, 10, 12	WEATHERHOLT	172	WENSEL	351, 355	WIEGAND	303
WAIKEM	332	WEAVER	3, 6, 11, 19, 26, 28	WENSINGER	206	WIELAND	20
WAINWRIGHT	279		56, 58, 72, 85, 87	WENSKA	31	WIENER	116, 172, 349
WAITE	208		119, 125, 126, 139	WENTLAND	40		353, 362, 365
WAKELY	128		145, 191, 233, 238	WENTZ	226	WIESE	181, 183, 193
WAKINS	128		253, 261, 278, 320	WENTZEL	105, 110, 350	WIESEMER	256
WALCOTT, WALCUTT	257	WEBB	161, 171, 194	WENTZELL	116, 208, 346	WIESENBERG	278, 279
WALDMAN	138		277, 278, 303	WENZEL	98, 303, 328, 345	WIESMER	256
WALES	288, 289, 290	WEBBER	236	WENZINGER	188, 200, 356	WIGGINS	164, 165
WALISIEWICZ	28	WEBBORN	80	WEOLING	365	WILCOX	187, 209
WALKER	46, 176, 196, 248	WEBER	25, 57, 58, 69, 107	WERKHEISER	303	WILEY	159
	249, 261, 314		112, 124, 131, 134	WERLING	339	WILGUS	20, 27
	336, 342, 343		157, 177, 269, 352	WERNEBERG	202	WILHELM	24, 28, 86, 89
WALLACE	155, 178, 196		357, 359, 360, 361	WERNECKE	14		148, 149, 157, 160, 203
	248, 259	WEBNICK	119	WERNER	38, 54, 84, 92		249, 279, 311, 317, 318
WALLENHURST	160, 357	WEBSTER	165, 178		97, 119, 196		338, 339, 340, 342
WALLS	244, 245	WECKMAN	73, 99, 360, 365	WERNET	101, 339, 347		343, 344, 345, 346
WALMER	220	WEFERS	203	WERRHEISTER	217		347, 348, 355, 361
WALPOLE	40, 128	WEFFLER	292	WERSTLER	102, 282	WILK	7
WALRATH	157	WEFLER	211, 212, 226	WERT	184, 236, 273	WILKEN	196
WALSH	18, 22, 49, 87		235, 242, 290		286, 288	WILKER	235
	123, 164, 345	WEGENER	68	WERTZ	253	WILKIN	236, 259
WALTER	3, 6, 71, 72, 202	WEGST	212	WERTZ BAUGHER	222, 256	WILLAMAN	120, 153, 241
	216, 226, 239, 242, 249	WEHRLE	292		286, 288		242, 323
	250, 258, 262, 266, 279	WEIBLE	184, 228, 256	WESENER	287, 289	WILLARD	23, 76, 157
	292, 315, 347, 348, 353		289, 310, 353, 364	WESIE	170, 200	WILLCOX	305
	355, 356, 357, 358	WEICH	209	WESLER	189	WILLENBORG	231, 233
WALTERMEYER	7	WEICK	345, 364	WESLEY	175	WILLENBURG	233
WALTERS	27, 28, 65, 98	WEIDIEN	364	WESSEL	157	WILLIAM	292, 365
WALTHER	215	WEIGAND	112, 113, 120	WEST	68, 203, 276	WILLIAMS	20, 46, 66, 74
WALTNER	141		148, 170, 341	WESTERH	16, 17		88, 91, 113, 121, 147
WALTZ	311, 318, 340, 349		342, 348, 358	WESTHAVER	361		151, 152, 154, 170, 175
	354, 358, 362	WEIK	303	WESTON	103		176, 179, 180, 191, 194
WALUS	59	WEIKERT	198	WESTRICK	317		199, 202, 203, 209, 210
WAMPLER	224	WEIL	303	WETHERALD	285		217, 218, 222, 251, 252
WANAMAKER	173	WEILER	314, 323, 336	WETMORE	303		254, 255, 257, 260, 273
WANDING	365	WEINRICH	130, 137, 341	WETTER	251, 254, 279		284, 285, 292, 293, 308
WANOVICK	147		342, 350, 364	WETZEL	70, 84, 147, 151		309, 312, 317, 336
WANTS	353	WEINSHEIMER	334		152, 153, 210, 326, 334	WILLIAMSON	31, 272, 319
WANTZ	310, 316, 318	WEIR	218, 263		335, 349, 356, 357	WILLIG	32
	331, 340, 341	WEIRI	267	WEY	110	WILLIS	160, 187, 303

WILLISON	158, 205	WOLKAN	120	YETZER	235, 340, 341	ZEIGER	6
	249, 262	WOLLENBERG	132	YINGLING	224, 341	ZEITZ	95, 121
WILLMAN	13	WONDERLY	108		344, 350	ZELEI	329
WILLMOT	165	WONSICK	21	YIVANOFF	173	ZELLAR	4, 146
WILLOUR	133	WOOD	22, 88, 93, 155, 167	YOB	330	ZELLER	136, 189, 226
WILLSON	39		176, 180, 197, 198	YOICHEIM	213, 248		269, 356
WILMES	264		199, 217, 222, 311	YOCHEIM	213, 276	ZELOTA	260
WILSKI	76	WOODLING	284	YOCONO	9	ZEMBER	17
WILSON	82, 108, 150, 174	WOODLOCK	77, 86	YOCUM	208	ZEMBROT	216
	182, 190, 193, 201	WOODLY	148	YOERNS	109	ZEMYAN	122
	206, 216, 229, 239	WOODRING	24, 123	YOHE	189, 228	ZENGLER	6, 85
	271, 325, 326	WOODS	56, 169	YONNESSI	82	ZENO	86
WILZOCK	135	WOOLEN	196, 272	YORDAN	254	ZEPP	153, 158, 221, 248
WINAFELD	59	WOOLLEN	166	YORK	151		249, 263, 264, 282
WINARD	263	WOOTEN	180	YOST	16, 57, 74, 123, 245	ZERBE	128, 240
WINCEK	78	WORLEY	266		264, 266, 276, 288, 290	ZEREN	18
WINDOLPH	7	WORRICK	115		295, 303, 339, 343, 344	ZERER	58
WINDOM	167, 169, 179	WORTH	337	YOUNG	2, 33, 36, 66, 70, 98	ZETTLER	13, 14, 70, 132
WINGARD	142	WORTHINGTON	263		103, 109, 118, 151, 168	ZGERANIK	43
WINGERT	63	WOUTAT	53, 58		172, 175, 176, 178, 182	ZCODANA	161
WINGERTER	110	WREN	156		183, 186, 187, 188, 215	ZGRANIK	43
WINGIER	272	WRIGHT	63, 164, 177		219, 220, 224, 231, 234	ZIAJKO	39
WINHOLD	240		195, 245, 252		256, 258, 262, 277	ZICCARDI	23, 50, 62
WINHOLT	172, 222, 240, 303	WUCKOVIC	35		291, 303, 361	ZIEGELHOFER	152, 154
WINKHART	177	WUERTZ	101	YOUNGBLOOD	335, 339	ZIEGELHOFFER	275
WINKLE	283	WUKSAN	75		340, 362	ZIEGLER	7, 125
WINKLER	5, 10, 28	WURSTER	20, 74	YOUNGBLUT	354	ZIELINSKI	61, 354
WINNINGS	201, 278	WUSKE	2, 13	YOUNGER	63, 85	ZIELLEY	288, 291
WINOLD	238, 253, 270	WUSON	155	YOUNGFLESH	360	ZIESMER	196, 200, 274
WINSKI	26, 40, 120	WYATT	99, 179	YOUNKER	160, 174		275, 338, 339
WINSTON	169, 254	WYLAND	39	YOVANOVICH	45, 64, 67	ZIETS	323
WINTER	273	WYLES	121	YOVICH	44	ZIKA	202
WIRE	227	WYSONG	129	YOZOVAC	81	ZILL	155, 197, 348
WIRTH	53, 86, 303			YUENGERT	54		354, 359
WISCOUNTE	91	XELOURES	108	YUHANIAC	60	ZILLA	13, 76
WISDOM	201			YUHAS	23, 49, 178	ZIMMER	65, 210, 211, 212
WISE	15, 18, 49, 93, 97	YABLONSKI	101	YUHASZ	111, 115		235, 246, 303
	147, 157, 158, 184	YACAPRARO	329	YUKICH	326	ZIMMERAN	169
	203, 261, 353	YACKO	57, 172	YUN	126	ZIMMERMAN	24, 83
WISEMAN	153, 163, 243, 274	YACOBUCCI	54	YURASITS	26, 31, 39		201, 267
WISHKOFKE	358	YACONO	1, 71, 77		75, 104	ZINGRONE	331
WISKOFKE	23, 61, 338	YADRNAK	33, 104	YUTZEY	138	ZINK	112, 159, 253
	350, 351	YAEST	356	YUZBASA	199	ZINNINGER	127
WISKUSKY	153, 154, 156	YAGER	195, 224, 274, 275			ZINSMASER	284
	159, 163, 216, 237, 238	YAGUSTOVIC	359	ZABLO	196, 326	ZINTSMASER	208
WISNIEWSKI	23, 31, 34	YAKOB	197	ZAFIROFF	161	ZIRPOLO	30
WISSMAR	64, 282	YAKOVICH	43	ZAGAN	31	ZITELLI	12, 90
WISSUCHEK	84, 116, 117	YAKUBEK	87	ZAHACHEVSKI	90	ZITTELLE	32
WISWELL	303	YAKUNICH	42, 45, 55	ZAICO	133, 134	ZIKOVICH	163, 254
WITCZAK	122	YANDO	338	ZALAC	29, 30, 331	ZOLL	106
WITHINGTON	233	YANIK	84	ZALESKI	9, 12	ZOLLARS	240
WITMER	55, 95, 102, 112	YANKOVICH	104	ZALIORSTA	31	ZOLLINGER	262
	120, 153, 156, 159, 216	YANNONE	14, 35, 127	ZAMELSKI	106	ZOPF	319, 320
WITMORE	229	YANT	45, 77, 85, 202	ZANDERS	1	ZORGER	48, 164, 167
WITT	177, 197, 291, 334	YANT	314	ZAPPOVIGNI	134		216, 257
	335, 336, 337, 338	YARMAN	93	ZAREMBA	33, 42	ZSIGMOND	33
	339, 344, 350, 363	YARNELL	28, 170	ZARLENGA	70	ZUBEC	42
WITTMAN	91, 345, 346	YARNOVICH	48, 63, 90	ZARLENGO	25, 40	ZUBER	16, 33, 38, 68, 98
	347, 349	YARUSEIVSKE	22	ZARRELLI	42		108, 341, 350
WODTLI (Y)	237	YARVESKI	43, 75, 112	ZASLONA	48, 87	ZUGCIC	64
WOJANIS	64, 98	YASCHUK	122, 126	ZASTUDIL	112	ZUGRAVE	66
WOJCICK	80	YAST	250	ZAVACKY	334	ZUMBRUNN	197
WOJCINSKI	116, 348	YASTE	356	ZAVARELLE	72	ZUNDEL	184, 273
WOJCUKUTIS	16	YATSKO	152, 172	ZAVODA	11, 117, 127	ZUPAN	326
WOJEINSKI	364	YAWKEY	239, 240	ZAWACKY	2, 8	ZUPANCIC	44
WOJTASZEK	41, 51	YAYLIAN	153	ZAWADZKI	28, 38	ZUPP	188
WOJTOWICZ	24, 31	YEEQUONE	88	ZAWASKI	28, 40	ZURSCHMIT	362
WOJUKUTIS	64	YELACICH	45	ZAWILINSKI	101	ZUSTIN	171
WOLAK	106	YELIC	255	ZAWILINSKY	38	ZUVER	315, 366
WOLF	26, 27, 50, 62, 80, 190	YELICHEK	133	ZBUKA	98, 103	ZUZICH	101
	210, 221, 236, 251, 271	YELICHER	132	ZEEB	261	ZWICK	38, 57, 58, 329
WOLFE	70, 78, 174	YENLING	343	ZEGLEN	61	ZWIGART	44
WOLGAMOTT	225	YERMAN	118	ZEHNDER	182	ZYGNER	13





0003055