

# California History

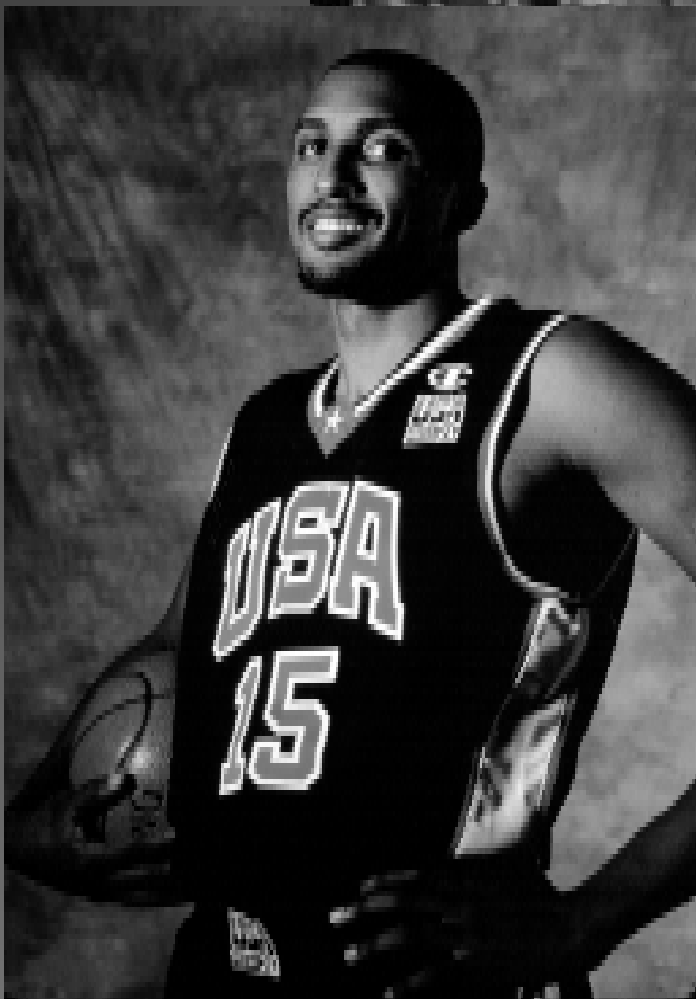
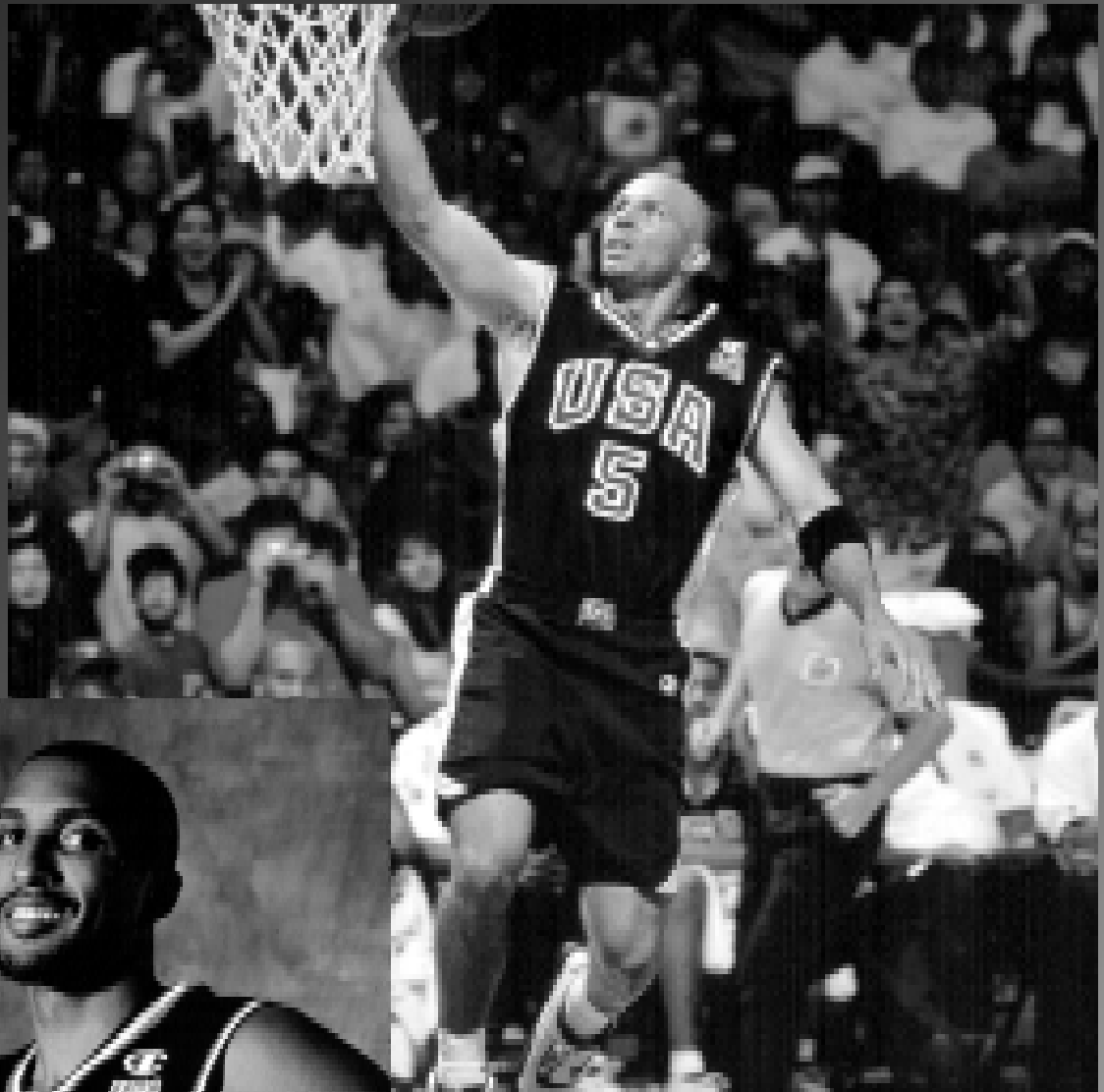

**2000 Olympians  
Jason Kidd (top),  
Shareef Abdur-Rahim**

# 1959 NCAA CHAMPIONS

It has been more than 40 years since the winter of 1959, when the California basketball team wrote what is truly one of the great “Cinderella” stories in collegiate history en route to capturing the NCAA championship title.

The author of the thriller was the immensely talented Pete Newell, whose mere presence brought Harmon Gym patrons to their feet. Newell was the resident genius at the art of team play, a head coach who was a master at utilizing every bit of talent he had at his disposal.

Beyond Newell, it was a team of unknowns. There was not a single All-American within its ranks, not even a first team All-Coast selection. But before all else, it was a team, and spell that with a capital “T.” As Bob Brachman of the San Francisco Examiner put it, “... It was truly an all-around inspirational production by a bunch of guys named ‘Joe.’”

“That 1959 season was the essence of what the game of basketball is all about,” said Newell. “It was a totally selfless group. It takes a certain type of kid to put the team above himself.”

California battled its way through the Pacific Coast Conference, blasted Utah and St. Mary’s in the Western Regionals and then marched into Louisville, scorned and sneered at by the experts, and walked away with the national title.

Despite the pair of impressive victories at the regionals and a 14-game winning streak, the Golden Bears arrived in Kentucky without much fanfare. The resident “experts” were highly critical of their controlled style of play,



Head coach Pete Newell holds the NCAA Championship trophy and poses with his 1959 champion team.

one which allowed them to lead the nation in points allowed as they sacrificed just 51.0 per game. One Louisville paper tabbed California as a “plow horse,” while another critic described the routines by the pompon girls as “faster than their basketball team.”

First on the agenda for the Golden Bears was upsetting Cincinnati and All-American Oscar Robertson. But Newell came up with a simple formula for shutting down the Big “O,” and that was the Big “D,” a combination of defense and Darrall Imhoff. Robertson was held to 18 points (5-16 FG), and only one field goal in the second half, while Imhoff pumped in 22 points to pace all scorers.

The win propelled California into the finals against West Virginia and another All-American guard, Jerry West. And once again, the names of Dalton, Imhoff and Al Buch could be listed among the heroes. But, as the near-capacity crowd

of 18,498 could attest, the Golden Bears spinning 71-70 victory over the Mountaineers belonged to each and every member of the team.

The Bears were afforded a hero’s welcome upon their return to the Bay Area, as more than 3,000 California loyalists jammed San Francisco International Airport.

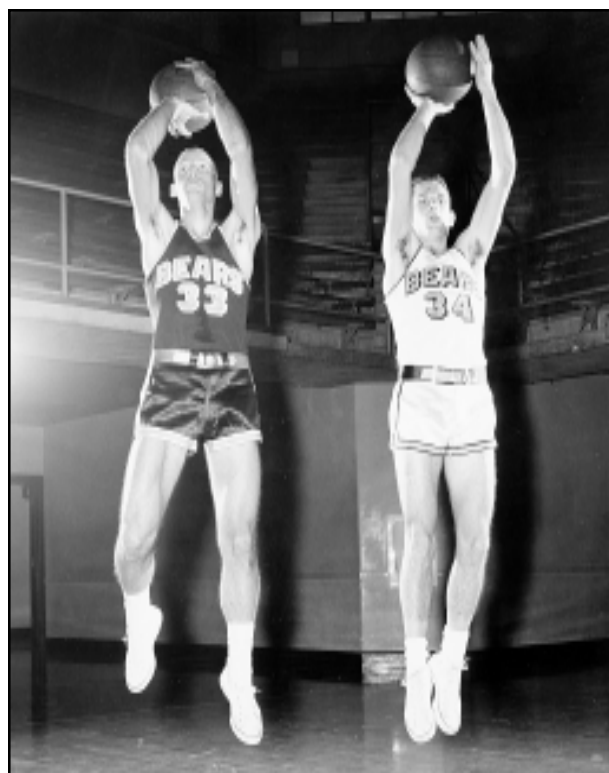

Jack Grout (left) and Bob Dalton helped Cal to the 1959 NCAA title.

## CAL 71, WEST VIRGINIA 70

March 21, 1959

Freedom Hall – Louisville, KY

California	Fg-Fga	Ft-Fta	Reb	Pf	Tp
Bill McClintock	4-13	0-1	10	1	8
Bob Dalton	6-11	3-4	2	4	15
Darrall Imhoff	4-13	2-2	9	3	10
Al Buch	0-4	2-2	2	3	2
Denny Fitzpatrick	8-13	4-7	2	1	20
Bernie Simpson	0-1	0-0	2	2	0
Jack Grout	4-5	2-2	3	1	10
Dick Doughty	3-6	0-0	1	3	6
Team			7		
<b>Totals</b>	<b>29-66</b>	<b>13-18</b>	<b>38</b>	<b>18</b>	<b>71</b>
West Virginia	Fg-Fga	Ft-Fta	Reb	Pf	Tp
Jerry West	10-21	8-12	11	4	28
Willie Akers	5-8	0-1	6	0	10
Robert Clousson	4-7	2-3	4	4	10
Bob Smith	2-5	1-1	2	3	5
Marvin Bolyard	1-4	4-4	3	4	6
James Ritchie	1-4	2-2	4	0	4
Ronnie Retton	0-0	2-2	0	0	2
Lee Patrone	2-6	1-2	4	1	5
Team			7		
<b>Totals</b>	<b>25-55</b>	<b>20-27</b>	<b>41</b>	<b>16</b>	<b>70</b>

Halftime: Cal 39, WV 33. FG%: Cal 43.9, WV 45.5. FT%: Cal 72.2, WV 74.1. Officials: Bell, Mihalik. Attendance: 18,498.

# POSTSEASON RESULTS

## QUICK FACTS

Appearances: 14 (10 NCAA: 1946, 57, 58, 59, 60, 90, 93, 94, 96, 97; 4 NIT: 1986, 87, 89, 99, 2000)

Record: 26-14 (NCAA 16-10; NIT 10-4)

NCAA Championships: 1 (1959)

NCAA Final Fours: 3 (1946, 59, 60)

NCAA Runner-Up Finishes: 1 (1960)

NIT Championships: 1 (1999)

Cal Coaches in the Postseason:

Nibs Price	1-2	NCAA 1946
Pete Newell	10-3	NCAA 1957, 58, 59, 60
Lou Campanelli	4-4	NCAA 1990, NIT 1986, 87, 89
Todd Bozeman	2-3	NCAA 1993, 94, 96
<b>Ben Braun</b>	<b>9-2</b>	<b>NCAA 1997, NIT 1999, 2000</b>

## NCAA TOURNAMENT GAMES



1946 NCAA Final Four Team

### 1946 (1-2)

#### First Round

California 50 March 22, 1946,  
 Colorado 44 Municipal Auditorium, Kansas City, MO  
 Top Cal Scorers: Andy Wolfe 17, 3 with 8

#### Regional Final

Oklahoma State 52 March 23, 1946,  
 California 35 Municipal Auditorium, Kansas City, MO  
 Top Cal Scorers: Andy Wolfe 14; Merve Lafaille 10

#### Final Four Semifinal

Ohio State 63 March 26, 1946,  
 California 45 Madison Square Garden, New York, NY  
 Top Cal Scorers: Merve Lafaille 22, 2 with 6

### 1957 (1-1)

#### First Round

California 86 March 15, 1957,  
 Brigham Young 59 Gill Coliseum, Corvallis, OR  
 Top Cal Scorers: Larry Friend 25, Earl Robinson 18

#### Regional Final

San Francisco 50 March 16, 1957,  
 California 46 Gill Coliseum, Corvallis, OR  
 Top Cal Scorers: Earl Robinson 16, Larry Friend 12

### 1958 (1-1)

#### First Round

California 54 March 14, 1958,  
 Idaho State 43 Cow Palace, San Francisco, CA  
 Top Cal Scorers: Earl Robinson 13, Don McIntosh 10,  
 Bob Dalton 10

#### Second Round

Seattle 66 March 15, 1958,  
 California 62 OT Cow Palace, San Francisco, CA  
 Top Cal Scorers: D. McIntosh 16, E. Robinson 15, G. Sterling 15

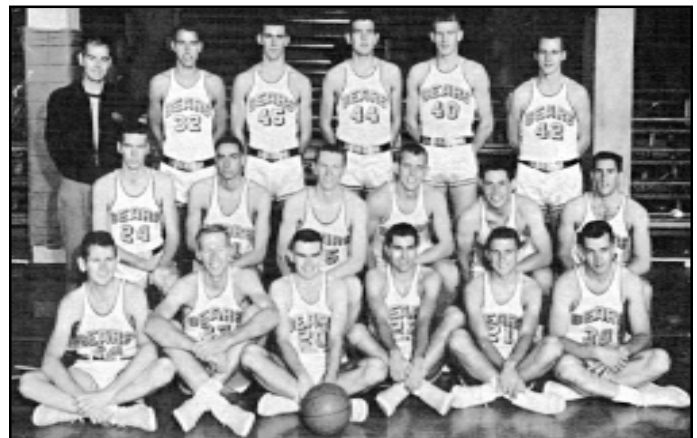

1959 NCAA Champions

### 1959 (4-0)

#### First Round

California 71 March 13, 1959,  
 Utah 53 Cow Palace, San Francisco, CA  
 Top Cal Scorers: Al Buch 15, Bob Dalton 13

#### Regional Final

California 66 March 14, 1959,  
 St. Mary's 46 Cow Palace, San Francisco, CA  
 Top Cal Scorers: Dennis Fitzpatrick 21, Bob Dalton 13

#### Final Four Semifinal

California 64 March 20, 1959,  
 Cincinnati 58 Freedom Hall, Louisville, KY  
 Top Cal Scorers: Darrall Imhoff 22, Al Buch 18

#### Final Four Championship Game

California 71 March 21, 1959,  
 West Virginia 70 Freedom Hall, Louisville, KY  
 Top Cal Scorers: Dennis Fitzpatrick 20, Bob Dalton 15

# POSTSEASON RESULTS

## CAL vs. NCAA OPPONENTS

Team	Record	Years	Team	Record	Years
Brigham Young	1-0	1957	Oklahoma State	0-1	1946
Cincinnati	2-0	1959, 60	Ohio State	0-2	1946, 60
Colorado	1-0	1946	Oregon	1-0	1960
Connecticut	0-1	1990	Princeton	1-0	1997
Duke	1-0	1993	St. Mary's (CA)	1-0	1959
Idaho State	2-0	1958, 60	San Francisco	0-1	1957
Indiana	1-0	1990	Santa Clara	1-0	1960
Iowa State	0-1	1994	Seattle	0-1	1958
Kansas	0-1	1993	Utah	1-0	1959
Louisiana State	1-0	1993	Villanova	1-0	1997
North Carolina	0-1	1997	West Virginia	1-0	1959
			Wisc.-Green Bay	0-1	1994

## CAL vs. NIT OPPONENTS

Ark.-Little Rock	0-1	1987	Fresno State	1-0	1999
CS Fullerton	1-0	1987	Hawaii	1-0	1989
Clemson	1-0	1999	Long Beach St.	1-0	2000
Colorado State	1-0	1999	Loyola Mary.	0-1	1986
Connecticut	0-1	1989	Oregon	1-0	1999
Georgetown	1-0	2000	Oregon State	1-0	1987
DePaul	1-0	1999	Wake Forest	0-1	2000

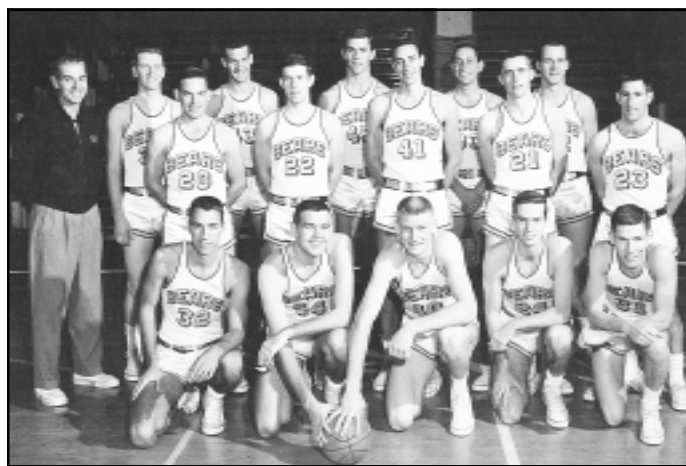

1960 NCAA Runner-up Team

### 1960 (4-1)

#### First Round

California	71	March 8, 1960,
Idaho State	44	Cow Palace, San Francisco, CA

Top Cal Scorers: Darrall Imhoff 19, Bill McClintock 15

#### Second Round

California	69	March 11, 1960,
Santa Clara	49	Hec Edmundson Pavilion, Seattle, WA

Top Cal Scorers: Darrall Imhoff 16, Earl Shultz 16

#### Regional Final

California	70	March 12, 1960,
Oregon	49	Hec Edmundson Pavilion, Seattle, WA

Top Cal Scorers: Darrall Imhoff 18, Bill McClintock 15

#### Final Four Semifinals

California	77	March 18, 1960,
Cincinnati	69	Cow Palace, San Francisco, CA

Top Cal Scorers: Darrall Imhoff 25, Bill McClintock 18

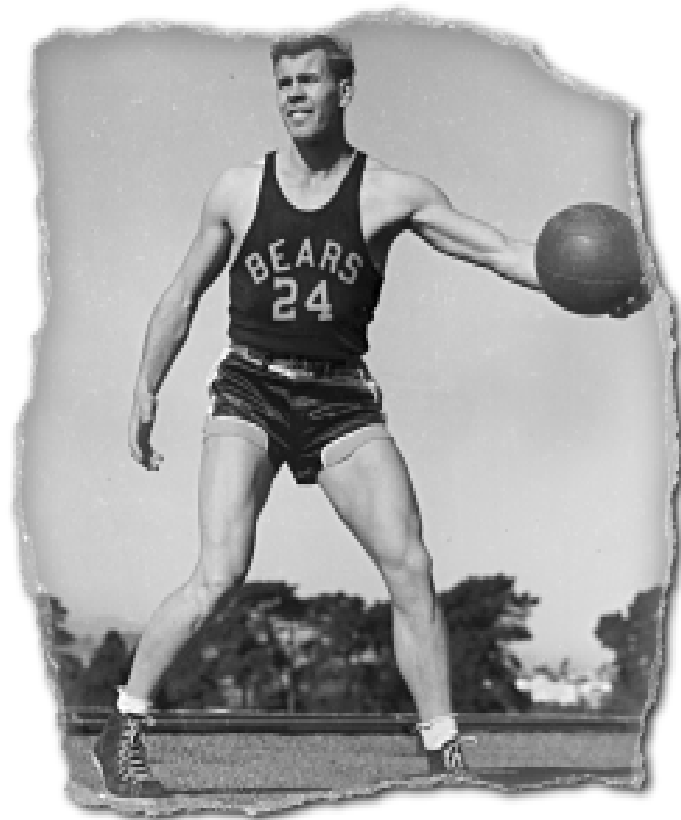

Andy Wolfe

#### Final Four Championship Game

Ohio State	75	March 19, 1960,
California	55	Cow Palace, San Francisco, CA

Top Cal Scorers: Dick Doughty 11, Bill McClintock 10

### 1990 (1-1)

#### First Round

California	65	March 15, 1990,
Indiana	63	Hartford Civic Center, Hartford, CT

Top Cal Scorers: Keith Smith 19, Brian Hendrick 13

#### Second Round

California	54	March 17, 1990,
Connecticut	74	Hartford Civic Center, Hartford, CT

Top Cal Scorers: Roy Fisher 17, Brian Hendrick 12

### 1993 (2-1)

#### First Round

California	66	March 18, 1993,
LSU	64	Rosemont Horizon, Rosemont, IL

Top Cal Scorers: Lamond Murray 23, Jason Kidd 16

#### Second Round

California	82	March 20, 1993,
Duke	77	Rosemont Horizon, Rosemont, IL

Top Cal Scorers: Lamond Murray 28, Jerod Haase 13

#### Regional Semifinal

California	76	March 25, 1993,
Kansas	93	St. Louis Arena, St. Louis, MO

Top Cal Scorers: Lamond Murray 23, Brian Hendrick 15

# POSTSEASON RESULTS

## 1994 (0-1)

### First Round

California 57 March 17, 1994,  
 Wisconsin-GB 61 Dee Events Center, Ogden UT  
 Top Cal Scorers: Lamond Murray 18, Jason Kidd 12

## 1996 (0-1)

### First Round

California 64 March 14, 1996  
 Iowa State\* 74 Reunion Arena, Dallas, TX  
 Top Cal Scorers: Tremaine Fowlkes 26, Randy Duck 7  
*\*Game later vacated by Cal for use of ineligible player*

## 1997 (2-1)

### First Round

California 55 March 13, 1997,  
 Princeton 52 Joel Coliseum, Winston-Salem, NC  
 Top Cal Scorers: Randy Duck 16, Tony Gonzalez 13

### Second Round

California 75 March 15, 1997,  
 Villanova 68 Joel Coliseum, Winston-Salem, NC  
 Top Cal Scorers: Tony Gonzalez 23, Randy Duck 16

### Regional Semifinal

California 57 March 21, 1997,  
 North Carolina 63 Carrier Dome, Syracuse, NY  
 Top Cal Scorers: Randy Duck 15, Sean Marks 11

## NIT GAMES

## 1986 (0-1)

### First Round

Loyola Marymount 80 March 13, 1986,  
 California 75 Harmon Arena, Berkeley, CA  
 Top Cal Scorers: Kevin Johnson 25, Dave Butler 11

## 1987 (2-1)

### First Round

California 72 March 13, 1987,  
 CS Fullerton 68 OT Harmon Arena, Berkeley, CA  
 Top Cal Scorers: Kevin Johnson 30, Dave Butler 16

### Second Round

California 65 March 17, 1987,  
 Oregon State 62 Gill Coliseum, Corvallis, OR  
 Top Cal Scorers: K. Johnson 28, D. Butler 12, J. Wheeler 12

### Quarterfinals

California 73 March 21, 1987,  
 Arkansas-LR 80 Pine Bluff Convention Center, Pine Bluff, AR  
 Top Cal Scorers: Kevin Johnson 20, Jon Wheeler 19

## 1989 (1-1)

### First Round

Hawaii 57 March 16, 1989,  
 California 73 Harmon Arena, Berkeley, CA  
 Top Cal Scorers: Leonard Taylor 16, Matt Beuwsaert 13,  
 Ryan Drew 13

### Second Round

California 72 March 20, 1989,  
 Connecticut 73 Hartford Civic Center, Hartford, CT  
 Top Cal Scorers: Leonard Taylor 32, Keith Smith 11



1999 NIT Champions

## 1999 (5-0)

### First Round

Fresno State 71 March 10, 1999,  
 California 79 Oakland Arena, Oakland, CA  
 Top Cal Scorers: Sean Lampley 28, Geno Carlisle 19

### Second Round

California 58 March 16, 1999,  
 DePaul 57 Rosemont Horizon, Rosemont, IL  
 Top Cal Scorers: Geno Carlisle 16, Mike Gill 12

### Quarterfinals

Colorado State 62 March 18, 1999,  
 California 71 Oakland Arena, Oakland, CA  
 Top Cal Scorers: Mike Gill 18, Geno Carlisle 15

### Semifinals

Oregon 69 March 23, 1999,  
 California 85 Madison Square Garden, New York, NY  
 Top Cal Scorers: Mike Gill 22, Sean Lampley 16

### Championship Game

California 61 March 25, 1999,  
 Clemson 60 Madison Square Garden, New York, NY  
 Top Cal Scorers: Geno Carlisle 16, Sean Lampley 15

## 2000 (2-1)

### First Round

Long Beach State 66 March 15, 2000  
 California 70 Haas Pavilion, Berkeley, CA  
 Top Cal Scorers: Sean Lampley 20, Robbie Jones 19

### Second Round

Georgetown 49 March 21, 2000  
 California 60 Haas Pavilion, Berkeley, CA  
 Top Cal Scorers: Sean Lampley 21, Ryan Forehan-Kelly 9,  
 Shantay Legans 9

### Quarterfinals

California 59 March 24, 2000  
 Wake Forest 76 Greensboro Coliseum, Greensboro, NC  
 Top Cal Scorers: Sean Lampley 19, Joe Shipp 17



# POSTSEASON RESULTS

## CAL RECORDS IN POSTSEASON

### INDIVIDUAL, SINGLE GAME

#### Points

Cal NCAA: 28, Lamond Murray vs. Duke, March 20, 1993  
Cal NIT: 32, Leonard Taylor vs. Connecticut, March 20, 1989  
Opponent NCAA: Not available  
Opponent NIT: 35, Richard Morton, Cal State Fullerton, March 13, 1987

#### Field Goals

11, Lamond Murray vs. Duke, March 20, 1993  
11, Kevin Johnson vs. Oregon State, March 17, 1987  
11, Kevin Johnson vs. Loyola Marymount, March, 13, 1986  
11, Larry Friend vs. Brigham Young, March 15, 1957

#### Field Goals Attempted

25, Larry Friend vs. Brigham Young, March 15, 1957

#### Field Goal Percentage (min. 5 made)

.875 (7-8), Brian Hendrick vs. Kansas, March 25, 1993  
.875 (7-8), Darrall Imhoff vs. Idaho State, March 8, 1960

#### 3-Point Field Goals

4, Kevin Johnson vs. Arkansas-Little Rock, March 21, 1987

#### 3-Point Field Goals Attempted

11, Lamond Murray vs. Kansas, March 25, 1993

#### 3-Point Field Goals Percentage

1.000 (1-1), by 5 players, most recently by  
Prentice McGruder vs. Princeton, March 13, 1997  
Anwar McQueen vs. Villanova, March 15, 1997

#### Free Throws

16, Leonard Taylor vs. Connecticut, March 20, 1989

#### Free Throws Attempted

18, Sean Lampley vs. Fresno State, March 10, 1999  
18, Leonard Taylor vs. Connecticut, March 20, 1989

#### Free Throw Percentage

1.000 (8-8), Kevin Johnson vs. Cal State Fullerton, March 13, 1987

#### Rebounds

Cal NCAA: 15, Bill McClintock vs. Oregon, March 12, 1960  
Cal NIT: 14, Sean Lampley vs. Fresno State, March 10, 1999  
Opponent NCAA: Not available  
Opponent NIT: 15, Harold Jamison, Clemson, March 25, 1999

### INDIVIDUAL, TOURNAMENT

Points: 86, Darrall Imhoff, 1960  
Field Goals: 32, Darrall Imhoff, 1960  
Field Goal Percentage: .643 (9-14), Alfred Grigsby, 1993, .643 (9-14), Robbie Jones, 2000  
3-Point Field Goals: 8, Kevin Johnson, 1987  
3-Point Field Goal Percentage: .750 (3-4), Sean Marks, 1997  
Free Throws: 26, Geno Carlisle, 1999  
Free Throw Percentage: 1.000 (9-9), Keith Smith, 1990  
Rebounds: 51, Darrall Imhoff, 1960

### INDIVIDUAL, CAREER

Points: 140, Darrall Imhoff, 1958-60  
Field Goals: 54, Darrall Imhoff, 1958-60  
Field Goal Percentage: .567 (38-67), Kevin Johnson, 1986-87  
3-Point Field Goals: 10, Bryant Walton, 1987-90  
3-Point Field Goal Percentage: .471 (8-17), Kevin Johnson, 1987  
Free Throws: 33, Sean Lampley, 1999-2000  
Free Throw Pct. (min. 10 made): 1.000 (15-15), Keith Smith, 1987-90  
Rebounds: 77, Sean Lampley, 1999-2000

### TEAM, GAME

Points: 86 vs. Brigham Young, March 15, 1957  
Field Goals: 37 vs. Brigham Young, March 15, 1957  
Field Goal Percentage: .600 (27-45) vs. Connecticut, March 16, 1989  
3-Point Field Goals: 10 vs. Duke, March 20, 1993  
3-Point Field Goal Pct.: .800 (4-5) vs. Cal State Fullerton, March 13, 1987  
Free Throws: 25 vs. Cincinnati, March 18, 1960  
Free Throw Percentage: 1.000 (11-11) at DePaul, March 16, 1999  
Rebounds: 54 vs. Oregon, March 12, 1960

### TEAM, TOURNAMENT

Points: 354, 1999  
Field Goals: 127, 1999  
Field Goal Percentage: .492 (32-65), 1986  
3-Point Field Goals: 19, 1993  
3-Point Field Goal Percentage: .438 (14-32), 1987  
Free Throws: 92, 1960  
Free Throw Percentage: .742 (49-66), 1987  
Rebounds: 211, 1960

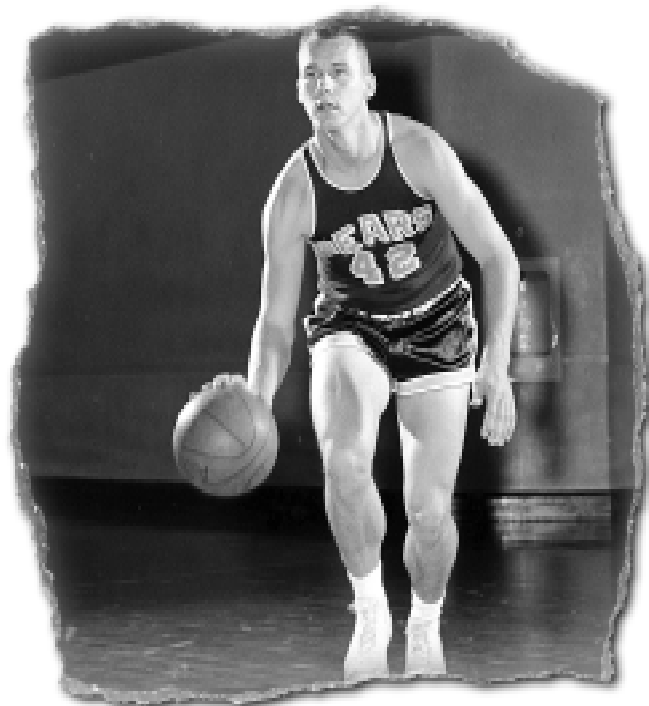

Bill McClintock

# 2001 NCAA TOURNAMENT

## EAST REGION

### DATE SITE & HOST

#### *First & Second Rounds*

March 15 & 17 Nassau Veterans Memorial Coliseum, Long Island, NY  
(St. John's & Big East Conference)  
Greensboro Coliseum, Greensboro, NC  
(Atlantic Coast Conference)

#### *Regional*

March 22 & 24 First Union Center, Philadelphia, PA  
(Atlantic 10 Conference)

## SOUTH REGION

### DATE SITE & HOST

#### *First & Second Rounds*

March 16 & 18 The Pyramid, Memphis, TN  
(Memphis)  
Louisiana Superdome, New Orleans, LA  
(Univ. of New Orleans & Sun Belt Conference)

#### *Regional*

March 23 & 25 Georgia Dome, Atlanta, GA  
(Georgia Tech)

## MIDWEST REGION

### DATE SITE & HOST

#### *First & Second Rounds*

March 16 & 18 University of Dayton Arena, Dayton, OH  
(Dayton)  
The Myriad, Oklahoma City, OK (Oklahoma)

#### *Regional*

March 23 & 25 Alamodome, San Antonio, TX  
(Texas-San Antonio)

## WEST REGION

### DATE SITE & HOST

#### *First & Second Rounds*

March 15 & 17 Aztec Bowl Arena, San Diego, CA  
(San Diego State)  
Boise State Pavilion, Boise, ID (Boise State)

#### *Regional*

March 22 & 24 Arrowhead Pond, Anaheim, CA  
(Big West Conference)

## FINAL FOUR

### DATE SITE & HOST

March 31 & April 2 Hubert H. Humphrey Metrodome,  
Minneapolis, MN (Minnesota)

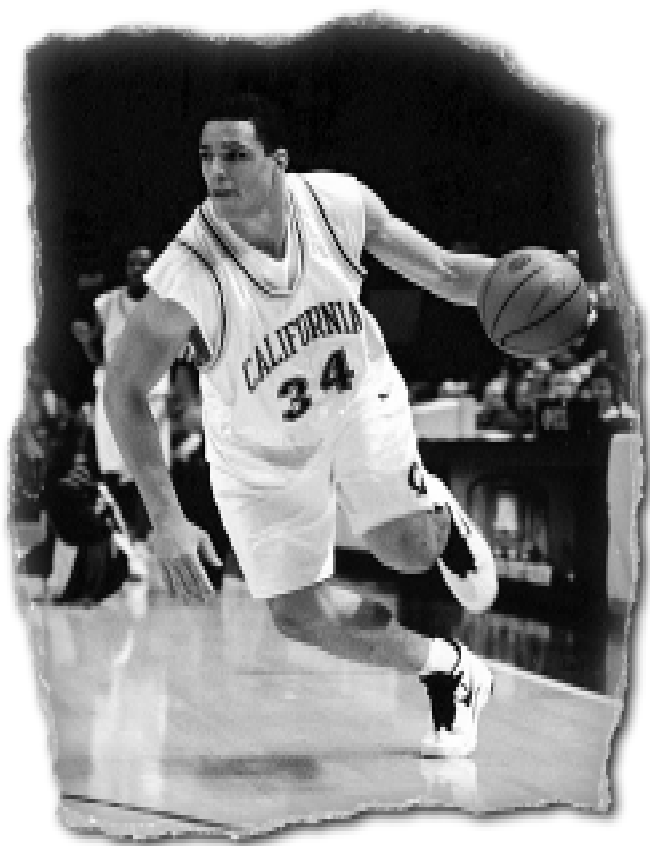

*Forward Tony Gonzalez, who now plays tight end for the Kansas City Chiefs in the NFL, scored 23 points in Cal's win over Villanova in the second round of the 1997 NCAA Tournament.*

## CAL NCAA TOURNAMENT NOTES

- Cal has participated in 10 NCAA Tournaments, reaching at least the Round of 16 seven times
- Under head coach Pete Newell, Cal won the NCAA title in 1959 and was the national runner-up in 1960
- Cal has a 16-10 record in NCAA Tournament games
- Cal is 8-2 in first round games
- After going 30 years between appearances, Cal went to the NCAA Tournament five times in the 1990s (1990, '93, '94, '96, '97)
- Cal has faced 23 teams in 26 NCAA Tournament games, playing only Cincinnati (2-0), Idaho State (2-0) and Ohio State (0-2) twice

# POSTSEASON HONORS

## ALL-AMERICA

1926	George Dixon	HAF-1st team
1927	George Dixon	HAF-1st team
1929	Vern Corbin	HAF-1st team
1932	Joe Kintana	HAF-1st team
1934	Hal Eifert	HAF-1st team
1948	Andy Wolfe	HAF-1st team
1951	Bill Hagler	HAF-3rd team, TSN-3rd team
1953	Bob McKeen	HAF-2nd team
1954	Bob Matheny	Look-3rd team, AP-HM
	Bob McKeen	Dell, Col-HM, AP-HM
1955	Bob McKeen	HAF-3rd team, AP-HM, UPI-HM
1957	Larry Friend	HAF-1st team
1959	Darrall Imhoff	HAF-2nd team
1960	Darrall Imhoff	C&A, HAF-1st team, UPI-1st team, AP-1st team, TSN-1st team, NABC, Look UPI-HM, AP-HM
	Bill McClintock	UPI-HM
	Earl Shultz	UPI-HM
	Tandy Gillis	UPI-HM
1961	Bill McClintock	3rd team, HM
	Earl Shultz	HAF-3rd
1967	Russ Critchfield	Con-2nd team, AP-HM, UPI-HM
1968	Russ Critchfield	HAF-1st team
1986	Kevin Johnson	AP-HM, UPI-HM
	Dave Butler	Academic A-A-2nd team
1987	Kevin Johnson	AP-HM, UPI-HM
	Dave Butler	Academic A-A-1st team
1993	Jason Kidd	AP-HM, UPI-HM, BW Frosh-1st team, BT Frosh-2nd team
1994	Jason Kidd	AP-1st team, BT-1st team, BW-1st team, W-1st team, USBWA-1st team
	Lamond Murray	AP-3rd team, USBWA-2nd team, BT-3rd team, BW-3rd team, W-HM
1995	Tremaine Fowlkes	BW Frosh-1st team, BT Frosh-2nd team
	Jelani Gardner	BT Frosh-2nd team, BW Frosh-HM
1996	Shareef Abdur-Rahim	BW-2nd team, CS-2nd team, BT-3rd team, AP-3rd team, NABC-3rd team, BW Frosh-1st team, BT Frosh-1st team
1997	Ed Gray	AP-3rd team, BW-3rd team

## ALL-CONFERENCE

*(First Team Only)*

1916	Dan Foster, C
	P.A. Embury, G
1917	George Hjelte, C
1919	Henry Anderson, C
1920	Art Eggleston, G
1921	Art Eggleston, G
1922	John Talt, F
1923	John Talt, F
1924	John Talt, F
	Aubrey Kincaid, G
1925	Bill Higgins, C
1926	Bill Higgins, C
	George Dixon, G
1927	Francis Watson, F
	George Dixon, G
1928	Rufus Gregory, G
1929	Vern Corbin, F
	Joel Coffield, G
1930	Ken Purcell, F
1931	Joel Coffield, G
1932	Joe Kintana, F
	Carl Vendt, G
1933	Hal Eifert, F
1934	Hal Eifert, F
1957	Larry Frield, F
1958	Don McIntosh, C
1959	Denny Fitzpatrick, G
	Al Buck, G
	Darrall Imhoff, C
	Darrall Imhoff, C
1960	Bill McClintock, F
	Earl Shultz, G
1961	Bill McClintock, F
1967	Russ Critchfield, G
1968	Russ Critchfield, G
1969	Charlie Johnson, G
1971	Phil Chenier, G
1972	Ansley Truitt, C
1980	Doug True, F
1982	Mark McNamara, C
1986	Kevin Johnson, G
1987	Kevin Johnson, G
1989	Leonard Taylor, F
1990	Brian Hendrick, C
	Keith Smith, G
1991	Brian Hendrick, F
1992	Brian Hendrick, F
1993	Jason Kidd, G
	Lamond Murray, F
1994	Jason Kidd, G
	Lamond Murray, F
1996	Shareef Abdur-Rahim, F
1997	Ed Gray, G
2000	Sean Lampley, F

## ALL-SOUTHERN DIVISION

*(First Team Only)*

1919	Henry Anderson, C
1921	Art Eggleston, G
1923	Paul O'Neil, C
	John Tait, F
	Aubrey Kincaid, G
1924	John Tait, F
	Aubrey Kincaid, G
	Harold Houvinen, C
1925	Bill Higgins, C
	Charles Jorgenson, F
	Harold Belasco, F
1926	Francis Watson, F
	Bill Higin, C
	George Dixon, G
1927	Francis Watson, F
	Vern Corbin, F
	George Dixon, G
1928	Rufus Gregory, G
1929	Vern Corbin, F
	Pery Ten Eyck, C
	Joel Coffield, G
1930	Kent Purcell, F
	Joel Coffield, G
1931	Joel Coffield, G
	Joe Kintana, F
1932	Joe Kintana, F
	Carl Vendt, G
1933	Hal Eifert, F
1934	Hal Eifert, F
1937	Ray Balsley, F
1939	Bill Ogilvie, C
1940	Walt Bickerton, G
1942	Roy Tamm, F
1943	Jack Rocker, F
1944	Wayne Hooper, G
	John Higgins, F
1946	Bob Hogeboom, G
	Andy Wolfe, F
	Merv LaFaile, F
1947	Jack Rocker, F
	Andy Wolfe, F
1948	Chuck Hanger, F
	Andy Wolfe, G
1949	Bill Hagler, C
1950	Bob Matheny, G
1951	Bill Hagler, F
1952	Jim Doan, G
	Bob McKeen, C
1953	John Ricksen, F
	Bob McKeen, C
	Bob Matheny, G
1954	Bob McKeen, C
1955	Bob McKeen, C



Dave Butler was a two-time Academic All-American in the 1980s.

## LEGEND

AP	Associated Press	Look	Look Magazine
BT	Basketball Times	NABC	National Association of Basketball Coaches
BW	Basketball Weekly	TSN	The Sporting News
C&A	Coach and Athlete	UPI	United Press International
Col	Colliers (Basketball)	USBWA	U.S. Basketball Writers Association
Con	Converse	W	Wooden
CS	College Sports		
Dell	Dell Publications		
HAF	Helms Athletic Foundation		



# POSTSEASON HONORS

## PAC-10 PLAYER OF THE YEAR

1994 Jason Kidd  
1996 ShareefAbdur-Rahim  
1997 Ed Gray

## PAC-10 FRESHMAN OF THE YEAR

1983 Dave Butler  
1985 Leonard Taylor  
1993 Jason Kidd  
1995 Tremaine Fowlkes  
1996 ShareefAbdur-Rahim

## PAC-10 NEWCOMER OF THE YEAR

1996 Ed Gray

## NATIONAL FRESHMAN OF THE YEAR

1993 Jason Kidd  
1996 ShareefAbdur-Rahim

## NCAA ALL-FINAL FOUR TEAM

1959 Darrall Imhoff  
Denny Fitzpatrick  
1960 Darrall Imhoff

## NIT ALL-FINAL FOUR TEAM

1999 Mike Gill  
Sean Lampley

## NIT MOST VALUABLE PLAYER

1999 Sean Lampley

## NAISMITH AWARD

1971 Charlie Johnson

## NATIONAL COACH OF THE YEAR

1960 Pete Newell  
(UPI, USBWA)

## PAC-10 COACH OF THE YEAR

1997 Ben Braun

## THE PETE NEWELL LEGEND

Legendary coach Pete Newell, who led California to the 1959 NCAA title and a runner-up finish in the 1960 tournament, was inducted into the Naismith Memorial Basketball Hall of Fame in 1978. Head coach of the Golden Bears from 1954-55 to '59-60, Newell's teams won four consecutive conference titles (1957-60), and he was voted the



national coach of the year in 1960. He finished his Cal career with a 119-44 record. Newell also coached the U.S. Olympic team to a gold medal in the 1960 Rome Games. On Dec. 21, 1987, the playing surface at Harmon Gym was renamed "Pete Newell Court" in his honor and the floor at Haas Pavilion retains that name. In addition, the fourth annual Pete Newell Challenge will be played in Oakland this December.

## U.S. NATIONAL TEAMS

### U.S. OLYMPIC GAMES TEAM

ShareefAbdur-Rahim (2000)  
Jason Kidd (2000)  
Darrall Imhoff (1960)  
Pete Newell, Coach (1960)

### U.S. WORLD CHAMPIONSHIP TEAM

Hank D'Antonio (1959)  
Kevin Johnson (1994)

### U.S. WORLD UNIVERSITY GAMES TEAM

Russ Critchfield (1967)

### U.S. JUNIOR NATIONAL TEAM

Tremaine Fowlkes (1994, '95)

### TEAM USA

Jason Kidd (1993)  
Lamond Murray (1993)

### U.S. JONES CUP TEAM

Kevin Johnson (1986)

### U.S. OLYMPIC FESTIVAL

Dave Butler (1983)  
Lou Campanelli, Coach (1989)  
Jelani Gardner (1994)  
Butch Hays (1981)  
Brian Hendrick (1990)  
Kevin Johnson (1983)  
Sam Potter (1981)  
Keith Smith (1986)  
Michael Stewart (1994)  
Leonard Taylor (1985)  
Bryant Walton (1987)

# TEAM AWARDS

## NIBS PRICE AWARD

### MOST VALUABLE PLAYER

1955	Bob McKeen
1956	Bob Blake
1957	Larry Friend
1958	Don McIntosh
1959	Denny Fitzpatrick
1960	Darrall Imhoff
1961	Bill McClintock
1962	Don Lauer
1963	Dick Smith
1964	Camden Wall
1965	Don Wolthers
1966	Russ Critchfield
1967	Russ Critchfield
1968	Russ Critchfield
1969	Charlie Johnson
1970	Jackie Ridgle
1971	Jackie Ridgle
1972	Ansley Truitt
1973	John Coughran
1974	Brady Allen
1975	Jay Young
1976	Carl Bird
	Rickie Hawthorne
1977	Ray Murry
1978	Gene Ransom
1979	Kevin Singleton
1980	Doug True
1981	Mark McNamara
1982	Mark McNamara
1983	Michael Pitts
	Michael Chavez
1984	Butch Hays
1985	Leonard Taylor
1986	Kevin Johnson
1987	Kevin Johnson
1988	Keith Smith
1989	Leonard Taylor
1990	Keith Smith
1991	Brian Hendrick
1992	Brian Hendrick
1993	Jason Kidd
	Lamond Murray
1994	Jason Kidd
	Lamond Murray
1995	Monty Buckley
1996	Shareef Abdur-Rahim
1997	Ed Gray
1998	Mike Gill
1999	Geno Carlisle
	Thomas Kilgore
2000	Sean Lampley

## VERNON M. SMITH MEMORIAL TROPHY

### MOST IMPROVED PLAYER

1959	Bob Dalton
1960	Tandy Gillis
1961	Stan Morrison
1962	Chris Carpenter
1963	Dan Lufkin
1964	Dan Lufkin
1965	Mike Henderson
1966	Myron Erickson
1967	Charlie Perkins
1968	Trent Gaines
1969	Jackie Ridgle
1970	Phil Chenier
1971	Ansley Truitt
	Phil Chenier
1972	Eric Long
1973	Carl Meier
1974	Doug Vilotti
1975	John Terry
1976	Ken Thompson
1977	John Caselli
	Tom Schneiderjohn
1978	Kevin Singleton
1979	Melvin Holland
1980	Darrell Haley
1981	Michael Chavez
1982	Wes Howell
	John Ritchie
1983	Dave Butler
1984	Jim Beatie
1985	Chris Washington
1986	Michael Taylor
1987	Jon Wheeler
1988	Roy Fisher
1989	Bill Elleby
1990	Bryant Walton
1991	Rich Branham
1992	Lamond Murray
1993	Akili Jones
1994	Ryan Jamison
1997	Michael Stewart
1998	Sean Lampley
1999	Francisco Elson
	Sean Lampley
2000	Solomon Hughes

## INTER-FRATERNITY TROPHY

### MOST INSPIRATIONAL PLAYER

1948	Charles Hanger
	Andy Wolfe

1949	Bill Hagler
1950	Bob Matheny
1951	Bill Hagler
1952	Jim Doan
1953	Bob Matheny
1954	Bob Albo
1955	Cliff Mayne, Jr.
1956	Larry Friend
1957	Ev McKeen
1958	Earl Robinson
1959	Darral Imoff
1960	Bill McClintock
1961	Ned Averbuck
1962	Burt Davies
1963	Bob Wueste
1964	Steve Belser
1965	Jim Ashcraft
1966	Jim Ashcraft
1967	Bob Wolfe
1968	Bob Wolfe
1969	Bob White
1970	Bob White
1971	Harry Brown
1972	Harry Brown
1973	Eric Long
	Rickie Hawthorne
1974	Brady Allen
1975	Rickie Hawthorne
1976	Gene Ransom
1977	Doug True
1978	Doug Vilotti
1979	Phil Wilhite
1980	Walt Gillespie
1981	Butch Hays
1982	Wes Howell
1983	Jeff Thilgen
	Butch Hays
1984	Eddie Javius
1985	Jon Wheeler
1986	Earnie Sears
1987	Leonard Taylor
1988	Ryan Drew
1989	Ryan Drew
1990	Andrew Brigham
1991	Andre Reyes
1992	Alfred Grigsby
1993	Jerod Haase
	Brian Hendrick
1994	Randy Duck
1995	Alfred Grigsby
1996	Alfred Grigsby
1997	Alfred Grigsby
1998	Robbie Jones
1999	Mike Gill
2000	Robbie Jones

## PETE NEWELL AWARD

### BEST DEFENSIVE PLAYER

1986	Jeff Huling
1987	Eddie Javius

1988	Matt Beeuwsaert
1989	Matt Beeuwsaert
1990	Brian Hendrick
1991	Sean Harrell
1992	Monty Buckley
1993	Jason Kidd
1994	Michael Stewart
1995	Monty Buckley
1996	Randy Duck
1997	Randy Duck
1998	Francisco Elson
1999	Carl Boyd
2000	Ryan Forehan-Kelly

## COACHES' AWARD

1994	Monty Buckley
1995	Tremaine Fowlkes
1996	Anwar McQueen
	Tony Gonzalez
1997	Anwar McQueen
	Prentice McGruder

## BEST ACADEMIC EFFORT

1991	Akili Jones
1992	Rich Branham
1993	Jerod Haase
1994	Anwar McQueen

## BEST ACADEMIC PERFORMANCE

1992	Brendon Graves
1993	Brendon Graves
1994	Anwar McQueen
1995	Anwar McQueen

## OUTSTANDING STUDENT-ATHLETE

1992	Akili Jones
1993	Rich Branham
1994	Akili Jones
1996	Anwar McQueen
	Sean Marks
1997	Raymond King
1998	J.T. Stephens
1999	Dennis Gates
	Morgan Lingle
2000	Raymond King
	Cassidy Raheer

## HUSTLE AWARD

1998	Justin Labagh
	Morgan Lingle
2000	Nick Vander Laan

# CAL LETTERMEN

## -A-

Abdur-Rahim, Shareef (6-10, Marietta, GA), 1996  
Albright, Bob (6-8, San Antonio, TX), 1969, 70  
Addison, Carlos (6-3, Oakland, CA), 1979, 80  
Alameida, Robert, 1940, 41, 42  
Albo, Bob (6-4, Berkeley, CA), 1952, 53, 54  
Allen, Brady (6-4, Oakland, CA), 1973, 74  
Anderson, Bob (6-0, St. Paul, MN), 1946  
Anderson, Don (6-1, Los Angeles, CA), 1975  
Anderson, H.T., 1919, 20, 21  
Anderson, Jerry (6-5, Burbank, CA), 1953, 54  
Anuluoha, Okwi (6-4, Los Angeles, CA), 1993  
Armstrong, Lance (6-3, Santa Maria, CA), 1972  
Arrillaga, Gabe (6-1, Inglewood, CA), 1955, 56, 57  
Arth, Leland, 1945  
Arnold, Bob, 1943  
Ashcraft, Jim (5-11, Sacramento, CA), 1965, 66  
Ashley, George (6-1, Vista, CA), 1993  
Asplund, Duane (6-7, Kingsburg, CA), 1956, 57  
Avalos, Frank (6-6, San Francisco, CA), 1983  
Averbuck, Ned (6-4, Los Angeles, CA), 1960, 61

## -B-

Bailey, James, 1940, 41, 42  
Ballmer, Bruce (6-2, Monterey Park, CA), 1962, 63, 64  
Balsley, Ray, 1935, 36, 37  
Bauer, Fred, 1935  
Beatie, Jim (6-7, Hillsboro, OR), 1984, 85, 86, 88  
Beeuwsaert, Matt (6-6, Santa Ana, CA), 1988, 89  
Begovich, Dan (6-7, Burlingame, CA), 1978  
Belasco, Harold, 1924, 25  
Bell, Thomas, 1941  
Bertelsman, Dennis (6-0, Salinas, CA), 1957  
Bickerton, Walter, 1938, 39, 40  
Biggerstaff, William, 1938, 39, 40  
Biles, Robert, 1940, 41, 42  
Bird, Carl (6-8, Portland, OR), 1975, 76  
Blackwell, Waddell (6-1, Homestead, PA), 1968, 69  
Blake, Bob (6-2, Long Beach, CA), 1954, 55, 56  
Bodipo-Memba, Jose (6-3, Novato, CA), 1996

Bose, Rick (6-2, San Jose, CA), 1983  
Boyd, Carl (6-5, Beloit, WI), 1999  
Branham, Richard (6-5, Arleta, CA), 1990, 91, 92, 93  
Brashears, Rich (6-4, San Jose, CA), 1988, 89  
Brigham, Andrew (6-6, San Francisco, CA), 1988, 89, 90, 91  
Brown, Bob (6-4, Pasadena, CA), 1955  
Brown, Harry (6-4, Richmond, CA), 1971, 72  
Buch, Al (6-2, North Hollywood, CA), 1957, 58, 59  
Buckley, Monty (6-6, Sacramento, CA), 1992, 93, 94, 95  
Butenschoen, Jim (6-2, Grass Valley, CA), 1960  
Butler, Bernard, 1923  
Butler, Buzz (6-8, Santa Cruz, CA), 1981, 82, 85  
Butler, Dave (6-9, Rancho Palos Verdes, CA), 1983, 84, 86, 87  
Butts, Milton, 1927

## -C-

Caiazzo, Bill (5-10, Huntington Beach, CA), 1996  
Callow, Merrill, 1945  
Campanelli, Kyle (6-3, Moraga, CA), 1992  
Capehart, Jeff (6-3, San Marino, CA), 1981, 82, 83  
Carlisle, Chester, 1936, 37, 38  
Carlisle, Geno (6-3, Grand Rapids, MI), 1998, 99  
Carlson, Tom, 1943  
Carpenter, Chris (6-8, El Cerrito, CA), 1962, 63, 64  
Carson, John (6-6, Irvine, CA), 1979  
Carty, John (6-10, Corvallis, OR), 1988, 90  
Carver, Vernon, 1925, 26  
Caselli, John (6-3, South San Francisco, CA), 1977, 78, 79  
Chalmers, Robert, 1937, 38, 39  
Chang, Richard (6-6, Huntington Beach, CA), 1983, 85, 86  
Chavez, Michael (5-9, Downey, CA), 1980, 81, 82, 83  
Chenier, Phil (6-4, Berkeley, CA), 1970, 71  
Clymer, Paul, 1927, 28, 29  
Clyne, George, 1945  
Coakley, Thomas, 1929  
Coffield, Joel, 1929, 30, 31  
Conrad, Wayland, 1941  
Cooper, Harold, 1922, 23  
Copland, Duncan, 1935  
Corbin, LaVerne, 1927, 28, 29  
Cordes, Harry, 1935, 36  
Coughlan, William, 1932, 33, 34

Coughran, John (6-6, San Jose, CA), 1971, 72, 73  
Creighton, Mark (6-3, Conroe, TX), 1977  
Critchfield, Russ (5-10, Salinas, CA), 1966, 67, 68  
Crowley, John, 1932, 33  
Cuff, Thomas, 1919, 20  
Cuneo, Gordon (6-3, San Francisco, CA), 1943, 48

## -D-

Dable, Robert, 1943, 47  
Dalton, Bob (6-3, San Leandro, CA), 1958, 59  
David, Dick, 1937  
Davis, Thurston, 1941, 42  
Davis, Tyrone (6-1, Compton, CA), 1978  
Davis, William, 1930, 31  
Dean, Beach, 1927, 29  
Dean, Les (6-2, San Gabriel, CA), 1946, 48  
Diamond, Irwin, 1942  
Diaz, Mike (5-11, Fairfield, CA), 1955, 56, 57  
Dickey, Mark (6-11, Woodside, CA), 1975, 76  
Dickinson, Roger (6-2, El Cerrito, CA), 1972  
Dixon, George, 1927  
Doan, Jim (6-2, South Pasadena, CA), 1952  
Donahue, Ed (6-6, Oakland, CA), 1961, 62  
Dorado, Leo (6-1, San Leandro, CA), 1970, 71  
Dougery, Edward, 1938  
Dougery, James, 1927, 28  
Doughty, Dick (6-8, Oakland, CA), 1959, 60  
Douthit, Taylor, 1922, 23, 24  
Dreher, Billy (6-4, Grand Junction, CO), 1991, 92  
Dresel, Skip (6-5, Napa, CA), 1953  
Drew, Ryan (6-2, Seattle, WA), 1988, 89, 90, 91  
Duck, Randy (6-2, Garland, TX), 1994, 95, 96, 97  
Duffy, Robert, 1937  
Durkee, Wilfred, 1942, 47  
Duvaras, Jim (6-1, San Francisco, CA), 1949  
Duwe, Bill (6-5, Pasadena, CA), 1969, 70, 72

## -E-

Eggleston, Arthur, 1921, 22, 23  
Eifert, Hal, 1932, 33, 34  
Eisan, Lee, 1927  
Elleby, Bill (6-3, Seattle, WA), 1989, 90, 91, 92  
Elson, Francisco (7-0, Rotterdam, the Netherlands), 1998, 99

Embury, Philip, 1917, 18  
Englehard, Gregory, 1933, 34  
Erickson, Myron (6-5, Orland, CA), 1964, 66, 67

## -F-

Farley, William, 1942  
Farrell, James, 1944, 45  
Fassette, Quincy (6-8, Cheyenne, WY), 1977  
Feiling, Robert, 1935  
Fetcher, Lane, 1926, 27, 28  
Fisher, Roy (6-7, Renton, WA), 1988, 89, 90, 91  
Fitzpatrick, Dennis (6-0, Costa Mesa, CA), 1958, 59  
Flegal, Ralph, 1939  
Flodberg, Fred, 1918, 21  
Forehan, Kelly (6-5, Irvine, CA), 1999, 2000  
Foster, Daniel, 1917  
Fowlkes, Tremaine (6-7, Los Angeles, CA), 1995, 96  
Friend, Larry (6-4, Los Angeles, CA), 1955, 56, 57  
Froeschle, Bob (6-5, San Francisco, CA), 1951

## -G-

Gaines, Trent (6-2, Long Beach, CA), 1968  
Gardner, Jelani (6-6, West Covina, CA), 1995, 96  
Garetson, William, 1938, 41  
Gates, Dennis (6-3, Country Club Hills, IL), 1999, 2000  
Gaufo, Gary (5-9, Pinole, CA), 1988  
Gibbons, Earle (6-4, Bakersfield, CA), 1949, 50, 51  
Gill, Mike (6-6, Washington, DC), 1998, 99  
Gillespie, Walt (6-3, San Rafael, CA), 1977, 78, 79, 80  
Gillis, Tandy (6-6, Long Beach, CA), 1959, 60  
Goldenson, Lewis, 1937, 38  
Gonzalez, Tony (6-6, Seal Beach, CA), 1995, 96, 97  
Gordon, Shahar (6-10, Tel Aviv, Israel), 1999, 2000  
Gorman, Weston, 1931  
Granger, Clarence, 1931  
Graves, Brendan (6-10, Victoria, BC), 1992, 93  
Gray, Clay (6-7, Newton, KN), 1951, 52, 53  
Gray, Ed (6-3, Riverside, CA), 1996, 97  
Green, Russell, 1919, 20, 21  
Greenleaf, Tom (5-11, Berkeley, CA), 1952, 53  
Gregory, Canoy, 1927, 28, 29  
Griffith, Jim (6-7, Glendale, CA), 1974, 76, 77, 78



# CAL LETTERMEN

Grigsby, Alfred (6-9, Houston, TX), 1992, 93, 95, 97  
Grout, Jack (6-5, Visalia, CA), 1957, 58, 59  
Grul, William, 1919  
Guinn, Brian (6-2, Berkeley, CA), 1980

## -H-

Haase, Jerod (6-2, South Lake Tahoe, CA), 1993  
Hagler, Bill (6-3, San Francisco, CA), 1949, 50, 51  
Hagler, Joe (6-8, San Francisco, CA), 1955, 56, 57  
Haley, Darrell (6-7, Fairfax, CA), 1980, 81, 82, 83  
Hanger, Chuck (6-5, Berkeley, CA), 1947, 48  
Harrell, Sean (5-11, Santa Cruz, CA), 1988, 89, 90, 91  
Hawthorne, Rickie (6-3, Los Angeles, CA), 1973, 74, 76  
Hay, Richard, 1934, 35  
Hays, Butch (6-4, Playa Del Rey, CA), 1981, 82, 83, 84  
Henderson, Dick, 1943, 44  
Henderson, Mike (6-6, East Lansing, MI), 1965  
Henderson, Tom (6-5, Piedmont, CA), 1968, 69, 70  
Hendrick, Brian (6-9, Walnut, CA), 1990, 91, 92, 93  
Henriksen, Don (6-6, Palo Alto, CA), 1950  
Hervig, Bob, 1935, 36, 37  
Hess, Frank (6-2, San Francisco, CA), 1954, 55, 56  
Higgins, John, 1944  
Higgins, William, 1925, 26  
Hillsman, Ralph, 1937  
Hiskey, Claude, 1943, 44  
Hjelte, George, 1917  
Hoagland, Frank (6-4, San Francisco, CA), 1951, 52  
Hodes, Irwin, 1940, 41  
Hogeboom, Bob (6-1, Oakland, CA), 1945, 46, 47  
Holcomb, Lowell (6-8, Los Angeles, CA), 1946  
Holland, Mel (6-3, San Jose, CA), 1979  
Holmes, Benton, 1925, 26  
Holt, Howard (6-2, Los Angeles, CA), 1964, 65  
Honnen, Ed, 1945  
Hooper, Wayne, 1944  
Horan, Larry (6-4, Oakland, CA), 1951, 52  
Howard, Wally, 1945  
Howell, Wes (6-3, Hayward, CA), 1981, 82  
Hughes, Solomon (6-11, Carson, CA), 1999, 2000  
Huling, Jeff (6-5, Eugene, OR), 1984, 85, 86, 87

Hunn, Richard, 1944  
Hunt, Leroy, 1937, 38  
Huovinen, Harold, 1924

## -I-

Imhoff, Darrall (6-10, Alhambra, CA), 1958, 59, 60

## -J-

Jackson, Sean (6-5, Seaside, CA), 1997, 98  
Jamison, Ryan (6-11, Los Angeles, CA), 1992, 93, 94, 95  
Javius, Eddie (6-6, San Mateo, CA), 1984, 85, 86, 87  
Jenkins, LeVord (6-0, Inglewood, CA), 1986  
Jensen, Don, 1935, 36, 37  
Johnson, Bob (6-3, Turlock, CA), 1971, 72  
Johnson, Charles (6-0, Redwood City, CA), 1969, 70, 71  
Johnson, Clarence (6-6, San Antonio, TX), 1968, 69, 70  
Johnson, Gary (6-6, Kingsburg, CA), 1951  
Johnson, Kevin (6-1, Sacramento, CA), 1984, 85, 86, 87  
Johnson, Milky (5-10, Menlo Park, CA), 1967  
Johnson, Stanley, 1942, 43, 47  
Johnson, Stevie (6-9, Baltimore, MD), 1993  
Jones, Akili (6-0, San Francisco, CA), 1991, 92, 93, 94  
Jones, George, 1944  
Jones, Kenyon (6-10, Savannah, GA), 1996, 97, 98  
Jones, Larry (6-0, Ontario, CA), 1953, 54  
Jones, Robbie (6-3, Sacramento, CA), 1998, 99, 2000

## -K-

Kallenberger, Wendell (6-6, Garden Grove, CA), 1970  
Kapp, Joe (6-3, Newhall, CA), 1957, 58  
Keaton, Dee (6-2, Spokane, WA), 1947, 48  
Kellar, Bill (6-5, San Leandro, CA), 1973, 74  
Kennedy, Charlie (6-0, Los Angeles, CA), 1965  
Kennedy, Douglas, 1942  
Kenney, Frank, 1934  
Kidd, Jason (6-4, Oakland, CA), 1993, 94  
Kilgore, Thomas (6-2, Grand Rapids, MI), 1998, 99  
Kim, Kirk (5-7, El Cerrito, CA), 1998, 99  
Kincaid, Aubrey, 1923, 24  
King, Raymond (5-10, El Cerrito,

CA), 1998, 99, 2000  
Kintana, Joseph, 1931, 32  
Klemmer, Grover, 1943  
Koenitzer, Bart (6-10, Corvallis, OR), 1987  
Kopke, John, 1935  
Kretsinger, Dick (6-3, Oakland, CA), 1949, 50  
Krupsky, Sam (6-10, Philadelphia, PA), 1973, 74  
Kulonen, Kari (6-5, Forssa, Finland), 1985  
Kyte, Alwin (6-1, Oakland, CA), 1954, 55

## -L-

Labagh, Justin (6-5, San Francisco, CA), 1996, 97, 98  
Ladar, Samuel, 1925  
Lafaille, Merve (6-0, Oakland, CA), 1941, 42, 46  
Lampley, Sean (6-7, Chicago, IL), 1998, 99, 2000  
Langley, Jim (6-3, Salinas, CA), 1959  
Larkey, Jefferson, 1921, 22, 23  
Larner, Dick (6-4, Berkeley, CA), 1946  
Larrieu, Edmond, 1929  
Lauer, Don (6-2, Berkeley, CA), 1962, 63  
Lee, Rock (6-10, San Diego, CA), 1974, 75, 76  
Legans, Shantay (5-10, Goleta, CA), 2000  
Lehane, Louis, 1922, 23, 24  
Lerond, Jack (6-1, Stockton, CA), 1945, 46  
Lewis, Denny (5-11, San Francisco, CA), 1962, 63  
Lien, Matt (6-9, LaHabra, CA), 1991  
Lilot, Maurice, 1937, 38  
Lingle, Morgan (6-2, Ramona, CA), 1998, 99, 2000  
Lippstreu, Ed (6-2, Fairfield, CA), 1951, 52  
Long, Eric (6-1, Stockton, CA), 1971, 72, 73  
Lord, Tom (6-4, Cupertino, CA), 1981, 82  
Loveday, Paul (6-10, Bakersfield, CA), 1969  
Lucas, Ray (5-11, Fortuna, CA), 1945, 48  
Luce, David, 1935, 36  
Lucich, Gary (6-5, Eureka, CA), 1973  
Lufkin, Dan (6-1, Alameda, CA), 1963, 64

## -M-

Majors, O. Cort, 1920, 21, 22  
Mann, Ernie, 1943  
Mann, Jerry (6-2, San Francisco, CA), 1959, 60

Marks, Sean (6-11, Auckland, New Zealand), 1995, 96, 97, 98  
Mastrov, Bert (6-4, Los Angeles, CA), 1954, 55  
Matheny, Bob (5-11, San Francisco, CA), 1950, 53, 54  
Mayne, Cliff (5-11, Berkeley, CA), 1954, 55  
McClintock, Bill (6-4, Milwaukee, WI), 1959, 60, 61  
McCoy, William, 1929  
McDonough, Eric (6-9, Danville, CA), 1989, 90, 91  
McGaffey, Stephen, 1934  
McGee, John, 1940, 41  
McGruder, Prentice (6-3, Benton Harbor, MI), 1996, 97  
McIntosh, Don (6-6, Los Angeles, CA), 1956, 57, 58  
McKeen, Bob (6-7, Piedmont, CA), 1952, 53, 54, 55  
McKeen, Ev (6-3, Piedmont, CA), 1955, 57  
McNamara, Mark (6-11, Santa Clara, CA), 1981, 82  
McQueen, Anwar (6-1, Washington, DC), 1994, 95, 96, 97  
Meek, Dave, 1933, 34, 35  
Meier, Carl (6-8, Bakersfield, CA), 1972, 73, 74  
Melby, Henry, 1941  
Meyers, Ryan (6-7, Orinda, CA), 1998, 99, 2000  
Miller, Mike (6-0, Moraga, CA), 1974, 76, 77  
Mills, Walter, 1928  
Mitchell, Charles (6-9, New Albany, IN), 1978  
Morgan, Dudley, 1939, 40  
Morgans, Philip, 1935  
Morrison, Stan (6-7, Bellflower, CA), 1960, 61  
Moser, Ray (5-11, Lodi, CA), 1952, 53  
Mota, Gus, 1945  
Motola, Pat (6-8, Mountain View, CA), 1974, 75  
Mower, Art (5-11, Sacramento, CA), 1946  
Murdock, Dana, 1933  
Murray, Lamond (6-7, Fremont, CA), 1992, 93, 94  
Murry, Ray (6-5, Wichita, KS), 1976, 77

## -N-

Nealson, Willis, 1930  
Nelson, Richard, 1944  
Nemechek, Bob (6-1, Berkeley, CA), 1958  
Nichols, Dave (6-0, Lodi, CA), 1949, 50  
Norton, W.D., 1917, 18

# CAL LETTERMEN

## -O-

Oglivie, Bill, 1939, 40  
 Ohashi, Ted, 1931, 32, 33  
 Oliver, Joe, 1943  
 Olson, Raymond, 1934, 35, 36  
 Olson, Robby (6-1, Sacramento, CA), 1964, 65, 66  
 O'Neil, Paul, 1922, 23, 24  
 O'Neill, Mike (6-3, Berkeley, CA), 1949  
 Ortmann, Hartmut (6-8, Bremerhaven, West Germany), 1987, 88, 89  
 Owen, Bob (6-4, Lake Oswego, OR), 1980, 81, 82, 83  
 Owens, Joe (6-3, Los Angeles, CA), 1995, 96

## -P-

Payne, Jim (6-4, Long Beach, CA), 1949, 50  
 Pearson, Ed (6-0, Richmond, CA), 1960  
 Penfield, Myron, 1917  
 Perkins, Charlie (6-2, Alameda, CA), 1965, 66, 67  
 Peterson, Basil, 1927, 28  
 Peterson, Jerry (6-3, Grass Valley, CA), 1951, 52  
 Pitts, Michael (6-11, National City, CA), 1980, 81, 83, 84  
 Potter, Sam (6-7, Los Angeles, CA), 1981  
 Presley, Bob (6-11, Detroit, MI), 1968, 69  
 Pursel, Kenneth, 1929, 30

## -R-

Raher, Cassidy (5-10, San Francisco, CA), 1997, 98, 99, 2000  
 Ransom, Gene (5-9, Berkeley, CA), 1976, 77, 78  
 Rathbone, Carlton, 1935, 36  
 Raugust, Jerry (6-3, Lodi, CA), 1954  
 Read, Jack, 1931, 32, 33  
 Reyes, Andre (6-11, Manning, SC), 1989, 90, 91  
 Ricksen, John (6-3, Berkeley, CA), 1951, 52, 53  
 Ricksen, Rupe (6-3, Berkeley, CA), 1951, 53, 53  
 Ridgle, Jackie (6-4, Althheimer, AK), 1969, 70, 71  
 Riemcke, Cal (6-3, Martinez, CA), 1946, 48  
 Ritchie, John (6-9, Downey, CA), 1980, 82, 83, 84  
 Roberts, K.J. (5-11, Kent, WA), 1992, 93, 95  
 Robinson, Earl (6-1, Berkeley, CA), 1956, 57, 58  
 Robinson, Ethan (6-8, Cerritos, CA), 1985  
 Rocker, Jack, 1942, 43, 47

Rucker, Ed (6-7, North Hollywood, CA), 1962  
 Rudow, Ted (6-8, Atherton, CA), 1972  
 Ruebel, Tom (6-3, Alameda, CA), 1949  
 Russell, Edward, 1936  
 Rutherford, Robert, 1945

## -S-

Saffores, Orell, 1942  
 Salmina, Elmer, 1919, 21  
 Sandner, Herbert, 1918  
 Saxby, Lewis, 1945  
 Schneider, Earle (6-5, Van Nuys, CA), 1958  
 Schneiderjohn, Tom (6-11, Fountain Valley, CA), 1976, 77, 78, 79  
 Schram, Vance (6-3, San Mateo, CA), 1973  
 Sears, Ernie (6-2, Los Angeles, CA), 1984, 85, 86, 87  
 See, Bob (6-0, Berkeley, CA), 1950, 51  
 Seifert, Lawrence, 1931, 32, 33  
 Sharp, LeRoy, 1917, 18  
 Shipp, Joe (6-5, Los Angeles, CA), 2000  
 Shirk, Harvey, 1939  
 Shultz, Earl (6-4, South Gate, CA), 1959, 60, 61  
 Shumway, Jack (6-0, Phoenix, AZ), 1949  
 Shutt, Stephen, 1944  
 Simpson, Bernie (6-0, Omaha, NE), 1956, 57, 59  
 Singleton, Kevin (6-6, Oakland, CA), 1977, 78, 79, 81  
 Smart, Francis, 1932  
 Smith, Dick (6-0, Gilroy, CA), 1961, 62, 63  
 Smith, Donte (6-2, Washington, DC), 2000  
 Smith, James A. (6-5, Santa Cruz, CA), 1962, 63  
 Smith, James W. (6-5, Vallejo, CA), 1946, 47, 48  
 Smith, Keith (6-4, Portland, OR), 1987, 88, 89, 90  
 Smith, LaDay (6-7, Pasadena, CA), 1991  
 Smith, Leroy (6-7, Los Angeles, CA), 1983  
 Smith, Steve (6-3, Santa Cruz, CA), 1964, 66  
 Sparks, Kevin (6-1, Compton, CA), 1979, 80  
 Spencer, Eldridge, 1917, 18  
 Sproul, Johnny, 1943  
 Squeri, Ray (6-1, San Francisco, CA), 1950, 51  
 Stafford, Dave (6-3, Concord, CA), 1960, 61  
 Stansky, Milton, 1933, 34  
 Steckel, Bruce (6-7, Portola

Valley, CA), 1966, 67  
 Stephens, J.T. (6-0, San Francisco, CA), 1998, 99, 2000  
 Sterling, George (6-4, Oakland, CA), 1958  
 Stevens, Leonard, 1929  
 Stewart, Michael (6-10, Sacramento, CA), 1994, 95, 96, 97  
 Stewart, Scott (6-7, Berkeley, CA), 1977  
 Stone, Ralph, 1931, 32  
 Stout, Wayne (6-6, Orem, UT), 1973  
 Stow, Don (6-5, San Francisco, CA), 1951  
 Strader, Earl (6-1, Oakland, CA), 1947, 48  
 Symes, Harold, 1919, 20, 21  
 Symes, John, 1920, 21, 22

## -T-

Talt, John, 1923, 24  
 Tamberg, Dick (6-5, San Francisco, CA), 1952, 53, 54  
 Tamm, Roy, 1940, 41, 42  
 Taylor, Leonard (6-8, Inglewood, CA), 1985, 86, 87, 89  
 Taylor, Michael (6-4, Redding, CA), 1985, 86  
 Ten Eyck, Perry, 1929, 30  
 Terry, John (6-5, Emporia, KS), 1974, 75  
 Thilgen, Jeff (6-4, San Francisco, CA), 1982, 83, 84, 85  
 Thomas, Ivor, 1939  
 Thompson, Bill (6-1, Alameda, CA), 1949, 50, 51  
 Thompson, Ken (6-6, Woodland Hills, CA), 1974, 75, 76  
 Thompson, Lloyd, 1924  
 Thurm, David, 1942, 43  
 Tripp, Wilson, 1927, 28, 30  
 True, Doug (6-7, Concord, CA), 1977, 78, 79, 80  
 Truitt, Ansley (6-9, San Francisco, CA), 1970, 71, 72  
 Tryon, Thomas (6-4, Los Angeles, CA), 1948  
 Tveitmoe, Neale (6-2, Berkeley, CA), 1950, 51

## -U-

Unruh, Eric (6-6, Orinda, CA), 1965, 66, 67

## -V-

Vaaler, Erik (6-8, Napa, CA), 1974  
 Vander Laan, Nick (6-10, Sacramento, CA), 2000  
 Vendt, Carl, 1930, 31, 32  
 Vial, Eric (6-11, Susanville, CA), 1978, 79  
 Vieille, Rachard, 1942  
 Vilotti, Doug (6-7, Ukiah, CA), 1974, 75, 76

Vollom, Dennis (6-3, Anaheim, CA), 1962  
 Vortman, Dick (6-5, San Francisco, CA), 1965, 66

## -W-

Walker, Bob (6-3, Oakland, CA), 1947, 48, 49, 50  
 Walker, George (6-2, Oakland, CA), 1946, 47, 48  
 Walker, Keith (6-5, Brea, CA), 1991  
 Wall, Camden (6-10, Los Gatos, CA), 1963, 64  
 Walton, Bryant (6-4, Santa Ana, CA), 1987, 88, 89, 90  
 Wardell, John (7-0, Pasadena, CA), 1965  
 Washburn, Steve (6-2, Turlock, CA), 1977  
 Washington, Chris (6-1, Carson, CA), 1984, 85, 86, 87  
 Watson, Francis, 1926, 27  
 Watterson, Stu (6-7, San Francisco, CA), 1967, 68  
 Weaver, Don (6-6, Burlingame, CA), 1974  
 Weber, Walter, 1929, 30  
 Weld, John (6-3, San Pedro, CA), 1962  
 Wemple, Murray, 1933  
 Wendell, Bob (6-0, Menlo Park, CA), 1960, 61  
 Wethers, Brian (6-5, Murietta, CA), 2000  
 Wheeler, Jon (6-7, Petaluma, CA), 1986, 87  
 White, Bobby (5-10, Santa Maria, CA), 1969, 70, 71  
 White, Connie (6-4, Trenton, NJ), 1975, 76  
 White, Floyd (6-2, San Rafael, CA), 1954  
 Whitfield, Carl (6-4, Oroville, CA), 1977  
 Wilhite, Phil (5-9, Oakland, CA), 1978, 79, 80  
 Williams, Dave (5-10, Orinda, CA), 1962  
 Winetrub, Al (5-11, San Francisco, CA), 1955  
 Wolfe, Andy (6-1, Berkeley, CA), 1946, 47, 48  
 Wolfe, Bob (6-5, Piedmont, CA), 1966, 67, 68  
 Wolthers, Dan (6-4, Redlands, CA), 1963, 64, 65  
 Works, Pierce, 1917, 20  
 Wray, Jim, 1945, 46 (5-11, Blackfoot, ID)  
 Wueste, Bob (6-7, Carlsbad, CA), 1962, 63, 64

## -Y-

Young, Jay (6-9, Englishtown, NJ), 1975, 76



# CAL IN THE NBA

## CALIFORNIA IN THE PROS

**Abdur-Rahim, Shareef** (D-1, 1996), Vancouver Grizzlies (1996-present)  
**Allen, Brady** (D-7, 1974), Golden State Warriors  
**Bird, Carl** (D-5, 1976), Golden State Warriors  
**Butler, Dave** (D-5, 1987), Boston Celtics  
**Carlisle, Chester**, Chicago Bulls (1946-47)  
**Chenier, Phil** (D-1, 1971), Baltimore/Capital/Washington Bullets (1971-79),  
Indiana Pacers (1980), Golden State Warriors (1980-81)  
**Coughran, John** (D-5, 1973), Cleveland Cavaliers, Golden State Warriors (1979-80)  
**Critchfield, Russ**, Oakland Oaks (ABA) (1968-69)  
**Dalton, Bob** (D-6), Syracuse Nationals  
**Doughty, Dick** (D-7, 1960), New York Knicks  
**Duwe, Bill** (D-9, 1972), San Francisco Warriors  
**Friend, Larry** (D-2, 1957), New York Knicks (1957-58)  
**Gillis, Tandy** (D-17, 1960), New York Knicks  
**Gray, Ed** (D-1, 1997), Atlanta Hawks (1997-99)  
**Hagler, Bill** (D, 1951), Baltimore Bullets  
**Hanger, Chuck** (D, 1948) Minneapolis Lakers  
**Hays, Butch** (D-7, 1984), Chicago Bulls  
**Henriksen, Donald**, Baltimore Bullets (1952-53, 54-55), Rochester Royals (1955)  
**Imhoff, Darrall** (D-1, 1960), New York Knicks (1960-62), Detroit Pistons  
(1962-64), Los Angeles Lakers (1964-68), Philadelphia 76ers (1968-70),  
Cincinnati Royals (1970-71), Portland Trail Blazers (1972)  
**Johnson, Charlie** (D-6, 1971), San Francisco Warriors (1972-78), Washington  
Bullets (1978-79)  
**Johnson, Kevin** (D-1, 1987), Cleveland Cavaliers (1987), Phoenix Suns  
(1988-98, 2000)  
**Kidd, Jason** (D-1, 1994), Dallas Mavericks (1994-96), Phoenix Suns (1997-present)  
**Lee, Rock** (FA), San Diego Clippers (1981-82)  
**Loveday, Paul** (D-6, 1969), Baltimore Bullets  
**Marks, Sean** (D-2, 1998), New York Knicks, Toronto Raptors (1998-present)  
**Matheny, Bob** (D, 1953), New York Knicks  
**McKeen, Bob** (D, 1955), Rochester Royals  
**McNamara, Mark** (D-1, 1982), Philadelphia 76ers (1982-83),  
San Antonio Spurs (1983-85), Kansas City Kings (1985),  
Philadelphia 76ers (1986-88), Los Angeles Lakers (1988-89)  
**Meier, Carl** (D-9, 1974), Golden State Warriors  
**Murray, Lamond** (D-1, 1994), Los Angeles Clippers  
(1994-99), Cleveland Cavaliers (1999-present)  
**O'Neill, Mike**, Milwaukee Bucks (1952-53)  
**Pitts, Michael** (D-7, 1984), San Antonio Spurs  
**Presley, Bob** (D-11, 1969), Milwaukee Bucks  
**Ransom, Gene** (D-9, 1979), Golden State Warriors  
**Ridgle, Jackie** (D-3, 1971), Cleveland  
Cavaliers (1971-72)  
**Rocker, Jack**, Minneapolis Lakers (NBL)  
(1947), Philadelphia Warriors (1947-48)  
**Shultz, Earl** (D-12, 1961), New York Knicks  
**Singleton, Kevin** (D-6, 1981), Los Angeles  
Lakers  
**Stewart, Michael** (FA), Sacramento Kings (1997-98),  
Toronto Raptors (1998-present)  
**Taylor, Leonard** (FA), Golden State Warriors (1989-90)  
**True, Doug** (D-3, 1980), Phoenix Suns  
**Truitt, Ansley** (D-3, 1972), New York Knicks, Dallas  
Chapparels (ABA) (1972-73)  
**White, Connie** (D-5, 1976), Atlanta Hawks  
**Wolfe, Andy** (D, 1948), Philadelphia 76ers  
**Wolfe, Bob** (D-12, 1968), San Francisco Warriors  
**Wolters, Dan** (D-8, 1965), San Francisco Warriors



*Lamond Murray,  
Cleveland Cavaliers*

*Former Pac-10 Player of the Year  
Shareef Abdur-Rahim was picked third  
in the 1996 NBA Draft by the  
Vancouver Grizzlies.*

*Phil Chenier was inducted into the Cal  
Athletic Hall of Fame in 1997.*

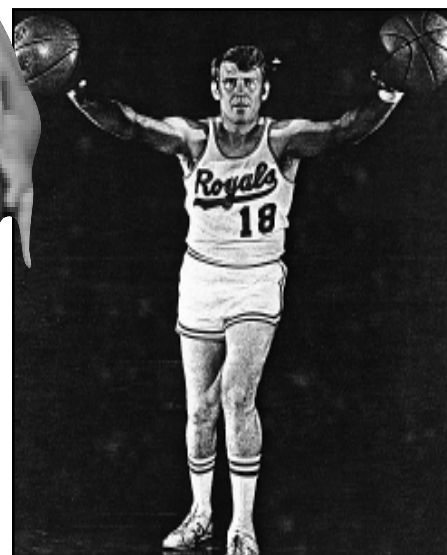

*Darrall Imhoff, Cincinnati Royals*

# CAL IN THE NBA

## CAL PLAYERS ACTIVE IN THE NBA

### *Cleveland Cavaliers*

Lamond Murray, F

### *Phoenix Suns*

Jason Kidd, G

### *Toronto Raptors*

Sean Marks, F/C

Michael Stewart, C

### *Vancouver Grizzlies*

Shareef Abdur-Rahim, F

*Kevin Johnson had his No. 11 jersey retired during a Phoenix Suns exhibition game in Harmon Gym on Oct. 21, 1992.*



*Mark McNamara, Los Angeles Lakers*



*Sean Marks, Toronto Raptors*

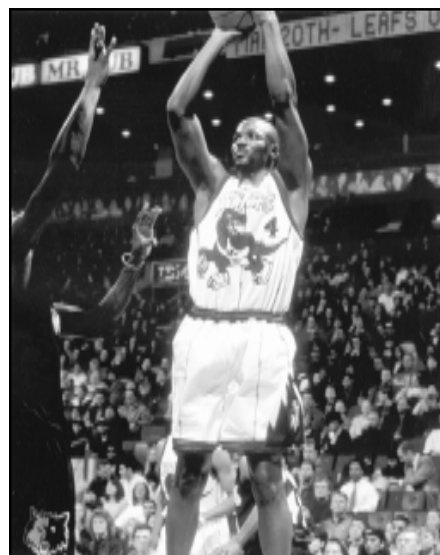

*Michael Stewart, Toronto Raptors*

## CAL'S NO. 1 NBA DRAFT PICKS

- 1960 – Darrall Imhoff (New York Knicks, 2nd overall)
- 1971 – Phil Chenier (Baltimore Bullets, supplemental draft)
- 1982 – Mark McNamara (Philadelphia 76ers, 22)
- 1987 – Kevin Johnson (Cleveland Cavaliers, 7)
- 1994 – Jason Kidd (Dallas Mavericks, 2)  
Lamond Murray (Los Angeles Clippers, 7)
- 1996 – Shareef Abdur-Rahim (Vancouver Grizzlies, 3)
- 1997 – Ed Gray (Atlanta Hawks, 22)

*Jason Kidd, the 1994 Pac-10 Player of the Year, also earned NBA Co-Rookie of the Year honors in 1995.*



# RECORD vs. OPPONENTS

<i>Opponent</i>	<i>Series</i>	<i>First Mtg.</i>	<i>Last Mtg.</i>				
Air Force	4-2	1965-66	1989-90	Drexel	1-0	1987-88	1987-88
Alabama	0-1	1994-95	1994-95	Dubuque Athletic Club	1-0	1908-09	1908-09
Alabama-Birmingham	0-1	1987-88	1987-88	Duke	2-0	1982-83	1992-93
Alameda Coast Guard	0-4	1942-43	1944-45	East Tennessee State	0-1	1982-83	1982-83
Alameda NAS	1-2	1944-45	1945-46	Eastern Kentucky	1-0	1998-99	1998-99
Alameda Wheelmen	1-0	1908-09	1908-09	Eastern Washington	1-0	1998-99	1998-99
Alaska-Anchorage	1-1	1977-78	1990-91	Fairfield	0-1	1978-79	1978-79
<b>Albany</b>		<b>First Meeting</b>		Florida	2-0	1986-87	1988-89
Alcorn State	1-0	1980-81	1980-81	Fordham	0-2	1970-71	1972-73
Alumni (All-Stars)	8-2	1923-24	1952-53	Fort Mason	1-0	1945-46	1945-46
American University	1-0	1988-89	1988-89	Fresno State	2-1	1975-76	1998-99
<b>Arizona</b>	<b>23-35</b>	<b>1923-24</b>	<b>1999-00</b>	Fresno YMCA	3-0	1920-21	1921-22
<b>Arizona State</b>	<b>20-29</b>	<b>1955-56</b>	<b>1999-00</b>	Georgetown	1-0	1999-00	1999-00
Arkansas	0-1	1986-87	1986-87	<b>Georgia</b>		<b>First Meeting</b>	
Arkansas-Little Rock	0-1	1986-87	1986-87	Georgia Tech	2-0	1950-51	1950-51
Army	1-0	1969-70	1969-70	Golden State	2-2	1935-36	1941-42
Asilomar All-Stars	1-0	1916-17	1916-17	Gonzaga	1-0	1999-00	1999-00
Athens Club	9-5	1928-29	1941-42	Grambling	1-0	1988-89	1988-89
Auburn Cubs	2-0	1928-29	1932-33	Harvard	1-0	1970-71	1970-71
Baylor	3-0	1947-48	1976-77	Hawaii	11-1	1949-50	1998-99
Berkeley HS	1-0	1916-17	1916-17	Hawaii Pacific	1-0	1982-83	1982-83
Boston College	0-1	1987-88	1987-88	Hawaiian All-Stars	1-0	1946-47	1946-47
Boston University	1-0	1999-00	1999-00	Hilo All-Stars	2-0	1951-52	1951-52
Bowling Green	0-1	1983-84	1983-84	Hofstra	2-0	1986-87	1999-00
Bradley Tech	2-2	1938-39	1941-42	Holy Cross	1-0	1995-96	1995-96
Brigham Young	5-4	1956-57	1998-99	Houston	3-4	1971-72	1999-00
Cal Poly Pomona	3-0	1977-78	1989-90	Howard	1-0	1996-97	1996-97
Cal Poly SLO	1-0	1996-97	1996-97	Idaho	11-4	1922-23	1967-68
Cal State Bakersfield	1-0	1977-78	1977-78	Idaho State	4-1	1957-58	1983-84
Cal State Dominguez Hills	1-0	1980-81	1980-81	Illinois	5-4	1935-36	1996-97
Cal State Fullerton	1-0	1986-87	1986-87	Illinois State	1-0	1972-73	1972-73
Cal State Los Angeles	1-1	1974-75	1978-79	Indiana	1-3	1940-41	1989-90
Cal State Northridge	5-0	1981-82	1994-95	Iona	1-0	1990-91	1990-91
The Calles	0-1	1915-16	1915-16	Iowa	4-6	1951-52	1996-97
Camp Park Seabees	1-0	1944-45	1944-45	Iowa State	1-2	1976-77	1995-96
Canisius	0-1	1949-50	1949-50	James Madison	0-1	1992-93	1992-93
Central Connecticut State	1-0	1988-89	1988-89	Kansas	3-12	1928-29	1996-97
Central Michigan	1-0	1986-87	1986-87	Kansas State	0-5	1951-52	1995-96
Chaminade	1-0	1980-81	1980-81	Kentucky	0-2	1979-80	1988-89
Chico State	1-0	1932-33	1932-33	<b>Lafayette</b>		<b>First Meeting</b>	
Cincinnati	5-2	1958-59	1995-96	<b>LaSalle</b>	<b>0-1</b>	<b>1991-92</b>	<b>1991-92</b>
City College of New York	0-1	1949-50	1949-50	Livermore NAS	2-0	1943-44	1944-45
Clemson	1-0	1998-99	1998-99	Long Beach State	1-0	1999-00	1999-00
<b>Cleveland State</b>		<b>First Meeting</b>		Long Beach YMCA	1-0	1916-17	1916-17
Coast Guard Pilots	2-1	1943-44	1944-45	Long Island	1-0	1950-51	1950-51
Colgate	1-0	1981-82	1981-82	Los Angeles Athletic Club	1-3	1920-21	1931-32
<b>Colorado</b>	<b>8-5</b>	<b>1945-46</b>	<b>1999-00</b>	Los Angeles YMCA	4-0	1908-09	1920-21
Colorado State	1-0	1998-99	1998-99	Louisiana State	1-2	1975-76	1992-93
Columbia	4-0	1939-40	1994-95	Loyola-Chicago	2-3	1937-38	1983-84
Connecticut	0-2	1988-89	1989-90	Loyola Marymount	1-3	1961-62	1985-86
<b>Coppin State</b>	<b>1-0</b>	<b>1998-99</b>	<b>1998-99</b>	Manhattan	1-0	1991-92	1991-92
Cornell	1-1	1989-90	1992-93	Marshall	0-1	1939-40	1939-40
Creighton	2-0	1937-38	1987-88	Maryland	0-1	1996-97	1996-97
Dartmouth	4-0	1939-40	1984-85	Maryland-Baltimore Co.	1-0	1993-94	1993-94
Davidson	1-0	1999-00	1999-00	Massachusetts	1-0	1996-97	1996-97
Dayton	1-2	1957-58	1985-86	Men's Club of LA	1-0	1920-21	1920-21
Denver	2-0	1966-67	1967-68	Mexico	1-0	1941-42	1941-42
DePaul	2-1	1995-96	1998-99	Michigan	1-0	1961-62	1961-62
Detroit	1-0	1937-38	1937-38	Michigan State	5-0	1937-38	1963-64
Drake	3-1	1973-74	1985-86	Military Air Transport	0-1	1951-52	1951-52
				Minnesota	4-2	1947-48	1995-96



# RECORD vs. OPPONENTS

Mississippi State	1-0	1996-97	1996-97	San Jose State	17-3	1953-54	1999-00
Missouri	1-3	1941-42	1986-87	San Jose YMCA	1-0	1916-17	1916-17
Montana	1-0	1930-31	1930-31	Santa Clara	42-28	1918-19	1993-94
Montana State	2-0	1984-85	1985-86	Seattle	5-2	1957-58	1984-85
Morehead State	1-1	1974-75	1975-76	Seattle Pacific	3-0	1980-81	1984-85
Morgan State	1-0	1991-92	1991-92	Service Center	1-0	1950-51	1950-51
Multnomah	0-1	1915-16	1915-16	Seton Hall	1-0	1973-74	1973-74
Navy Pre-Flight	0-2	1942-43	1942-43	Sixty-Third Infantry	2-0	1917-18	1917-18
Navy Seahawks	1-0	1944-45	1944-45	South Carolina	0-1	1971-72	1971-72
Nebraska	7-6	1937-38	1972-73	<b>South Florida</b>		<b>First Meeting</b>	
Nevada	18-7	1907-08	1991-92	<b>Southern California</b>	<b>116-107</b>	<b>1916-17</b>	<b>1999-00</b>
UNLV	0-1	1989-90	1989-90	Southern Methodist	1-1	1967-68	1979-80
New Hampshire	1-0	1997-98	1997-98	Southwestern Louisiana	1-0	1998-99	1998-99
New Mexico	1-1	1969-70	1970-71	<b>Stanford</b>	<b>132-100</b>	<b>1911-12</b>	<b>1999-00</b>
New Mexico State	0-1	1971-72	1971-72	Stetson	1-1	1974-75	1990-91
New York University	1-2	1935-36	1957-58	Stewart Chevrolet	1-2	1948-49	1949-50
North Carolina	1-4	1972-73	1998-99	Stockton All-Stars	2-0	1908-09	1911-12
North Carolina-Asheville	0-1	1987-88	1987-88	Stockton Amblers	1-0	1930-31	1930-31
North Carolina-Charlotte	1-0	1986-87	1986-87	Temple	1-3	1935-36	1973-74
Northern Arizona	2-0	1994-95	1995-96	Tennessee	0-2	1981-82	1983-84
Northwestern	2-1	1935-36	1960-61	Tennessee Tech	1-0	1988-89	1988-89
Notre Dame	1-0	1966-67	1966-67	Texas	2-0	1962-63	1965-66
Oakland Bittners	1-5	1946-47	1948-49	Texas A&M	1-0	1949-59	1949-59
Oakland Naval Reserve	1-0	1943-44	1944-45	Texas Christian	2-0	1971-72	1999-00
Ohio State	9-7	1936-37	1959-60	Texas Southern	5-0	1992-93	1996-97
Oklahoma	1-2	1965-66	1999-00	Treasure Island Navy	3-1	1944-45	1945-46
Oklahoma City	1-2	1935-36	1972-73	Tulane	2-0	1964-65	1993-94
Oklahoma State	1-4	1945-46	1992-93	UC Davis	30-0	1917-18	1986-87
Old Dominion	0-1	1974-75	1974-75	<b>UC Irvine</b>	<b>3-1</b>	<b>1977-78</b>	<b>1999-00</b>
Oldsmobile Rockets	1-0	1950-51	1950-51	<b>UCLA</b>	<b>87-116</b>	<b>1920-21</b>	<b>1999-00</b>
Olympians	1-1	1920-21	1921-22	UC Riverside	0-1	1979-80	1979-80
Olympic Club	14-13	1922-23	1949-50	UC San Diego	4-0	1979-80	1985-86
<b>Oregon</b>	<b>59-47</b>	<b>1918-19</b>	<b>1999-00</b>	UC Santa Barbara	6-0	1948-49	1981-82
<b>Oregon State</b>	<b>60-53</b>	<b>1915-16</b>	<b>1999-00</b>	Unified A.C.	0-2	1933-34	1933-34
Pacific	23-2	1908-09	1999-00	Universal Motors	2-1	1950-51	1951-52
Pennsylvania	1-2	1939-40	1999-00	U.S. Internationl	5-0	1979-80	1990-91
Penn State	2-0	1973-74	1996-97	USS Rescue	1-0	1945-46	1945-46
Pittsburgh	2-0	1948-49	1950-51	Utah	8-7	1933-34	1969-70
Pomona American Legion	3-0	1921-22	1922-23	Utah State	3-4	1933-34	1971-72
Portland	6-1	1967-68	1984-85	Villanova	2-1	1987-88	1996-97
Portland State	1-0	1997-98	1997-98	Virginia Commonwealth	1-0	1997-98	1997-98
Prairie View	1-0	1989-90	1989-90	Virginia Military	0-1	1976-77	1976-77
Princeton	1-1	1971-72	1996-97	Virginia Tech	1-0	1991-92	1991-92
Providence	0-1	1978-79	1978-79	Wake Forest	2-1	1992-93	1999-00
Purdue	1-5	1935-36	1990-91	Waseda (Japan)	1-0	1927-28	1927-28
Redlands	1-0	1920-21	1920-21	<b>Washington</b>	<b>64-66</b>	<b>1915-16</b>	<b>1999-00</b>
Rhode Island	1-1	1997-98	1998-99	<b>Washington State</b>	<b>57-40</b>	<b>1916-17</b>	<b>1999-00</b>
Rice	1-1	1973-74	1974-75	Watsonville YMCA	3-0	1908-09	1916-17
Richmond	1-0	1993-94	1993-94	Weber State	1-0	1970-71	1970-71
Rivals	1-0	1908-09	1908-09	West Virginia	4-1	1958-59	1975-76
<b>St. Louis</b>	<b>2-2</b>	<b>1958-59</b>	<b>1982-83</b>	Western Kentucky	0-1	1967-68	1967-68
St. Mary's	61-15	1914-15	1997-98	Whittier	1-0	1916-17	1916-17
St. Mary's Pre-Flight	1-2	1943-44	1945-46	Wichita Henrys	1-0	1932-33	1932-33
Sacramento Senators	1-1	1946-47	1947-48	Wichita State	1-0	1975-76	1975-76
Sacramento State	2-0	1950-51	1992-93	Willamette	1-0	1915-16	1915-16
San Diego	2-0	1980-81	1981-82	Wisconsin	5-2	1947-48	1986-87
San Diego State	1-2	1939-40	1941-42	Wisconsin-Green Bay	0-1	1993-94	1993-94
San Francisco	44-30	1914-15	1997-98	Wyoming	2-2	1962-63	1981-82
San Francisco A.C.	1-0	1946-47	1946-47	<b>Yale</b>	<b>1-0</b>	<b>1968-69</b>	<b>1968-69</b>
San Francisco Marines	1-0	1945-46	1945-46	Young Men's Institute	1-3	1931-32	1934-35
San Francisco State	8-0	1938-39	1951-52				



# SERIES RECORDS

## ALBANY

No previous meetings.

## ARIZONA

Wildcats lead the series, 35-23  
 1923-24-**38-30** (B), 14-23 (B)  
 1935-36-**33-31**  
 1936-37-**55-22** (B)  
 1955-56-**84-74**  
 1956-57-**70-49**  
 1958-59-**90-46** (B)  
 1963-64-58-64  
 1964-65-**57-55** (B)  
 1965-66-58-62 (N)  
 1970-71-**87-79**  
 1971-72-**79-76** (B)  
 1974-75-**84-82** (N)  
 1978-79-64-69, 75-83 (B)  
 1979-80-81-89 (B), 62-65  
 1980-81-71-73 (B), 72-83  
 1981-82-**85-73**, **63-59** (B)  
 1982-83-**59-57** (B), **84-59**  
 1983-84-50-56, **70-62** (B)  
 1984-85-67-69 (B), 48-66  
 1985-86-72-79 2OT, 52-61 (B)  
 1986-87-**82-81** 2OT, 51-70 (B)  
 1987-88-51-80, 62-74 (B), 64-88  
 1988-89-55-64 (B), 59-86  
 1989-90-70-71 OT, 68-93 (B)  
 1990-91-**85-78** (B), 63-100  
 1991-92-68-80 (B), 77-100  
 1992-93-81-93, **74-71** (OC)  
 1993-94-**98-93** OT, 77-96 (B)  
 1994-95-86-99 (B), **74-72**<sup>^</sup>  
 1995-96-**99-75**<sup>^</sup> (OC), 68-71  
 1996-97-80-81, **79-77** (CP)  
 1997-98-57-70 (NA), 73-76  
 1998-99-74-91, **89-76** (NA)  
 1999-00-61-65 (B), 61-70  
 OC indicates Oakland Coliseum Arena  
 CP indicates Cow Palace  
 NA indicates New Arena in Oakland  
 Series Notes  
 Record at Cal: 13-15  
 Record at UA: 9-19  
 Neutral: 1-1  
 Last 10 Meetings: 3-7  
 Most Points, Cal: 99, 1995-96  
 Most Points, UA: 100, 1990-91 and  
 1991-92  
 Largest Margin, Cal: 44, 1958-59  
 Largest Margin, UA: 37, 1990-91  
 Longest Cal Win Streak: 5, 1935-36  
 to 1958-59  
 Longest UA Win Streak: 8, 1986-87  
 to 1989-90  
 Current Streak: 2, Arizona

## ARIZONA STATE

Sun Devils lead the series, 29-20  
 1955-56-**64-59**  
 1956-57-**80-50** (B), **74-61**  
 1963-64-66-71  
 1968-69-**93-81** (N)  
 1978-79-**70-59**, 55-91 (B)  
 1979-80-63-74 (B), 58-69  
 1980-81-81-84 2OT (B), 68-81  
 1981-82-57-70, **70-65** (B)  
 1982-83-65-72 (B), 69-79  
 1983-84-60-75, 54-59 (B)  
 1984-85-70-77 (B), 60-61  
 1985-86-67-69, **83-61** (B)  
 1986-87-53-61, **71-65** (B)  
 1987-88-60-82, 75-88 (B)  
 1988-89-**80-64** (B), 73-63

1989-90-**68-66** 2OT, **69-60** (B)  
 1990-91-**76-65** (B), 78-87  
 1991-92-**68-61** (B), 71-74  
 1992-93-83-90, **91-67** (OC)  
 1993-94-60-63, **89-57** (B)  
 1994-95-68-73 (OC), 81-100  
 1995-96-**97-82**<sup>^</sup> (OC), 53-56  
 1996-97-60-64, **84-66** (B)  
 1997-98-**82-77** (NA), 80-99  
 1998-99-66-69, **78-73** (NA)  
 1999-00-108-111 2OT (B), 76-85  
 OC indicates Oakland Coliseum Arena  
 NA indicates New Arena in Oakland  
 Series Notes  
 Record at Cal: 14-9  
 Record at ASU: 5-20  
 Neutral: 1-0  
 Last 10 Meetings: 4-6  
 Most Points, Cal: 108, 1999-00  
 Most Points, ASU: 111, 1999-00  
 Largest Margin, Cal: 30, 1956-57  
 Largest Margin, ASU: 36, 1978-79  
 Longest Cal Win Streak: 5, 1988-89  
 to 1990-91  
 Longest ASU Win Streak: 7, 1982-83  
 to 1985-86  
 Current Streak: 2, ASU

## CLEVELAND STATE

No previous meetings.

## COLORADO

Bears lead the series 8-5  
 1945-46-**50-44** (N)  
 1954-55-**57-44** (B), **59-46** (B), 62-69  
 1959-60-**51-47** (B), **79-46** (B)  
 1961-62-47-63, 60-66  
 1974-75-**98-78**, **85-76** (B)  
 1986-87-61-76  
 1988-89-**70-54** (B)  
 1999-00-62-80

## COPPIN STATE

Bears lead the series, 1-0  
 1998-99-**58-56** (NA)  
 NA indicates New Arena in Oakland

## DELAWARE

No previous meetings.

## DUKE

Bears lead the series, 2-0  
 1982-83-**96-71** (OC)  
 1992-93-**82-77**  
 OC indicates Oakland Coliseum Arena

## FAIRFIELD

Stags lead the series, 1-0  
 1978-79-68-81

## GEORGE MASON

No previous meetings.

## GEORGIA

No previous meetings.

## INDIANA

Hoosiers lead the series, 3-1  
 1940-41-39-42 (B)  
 1965-66-64-71  
 1980-81-58-94  
 1989-90-**65-63**

## LAFAYETTE

No previous meetings.

## LASALLE

Explorers lead the series, 1-0  
 1991-92-76-99

## MARQUETTE

No previous meetings.

## MISSISSIPPI STATE

Bears lead the series, 1-0  
 1996-97-**78-45**

## NAVY

No previous meetings.

## NEW MEXICO

Series tied, 1-1  
 1969-70-**83-79** (B)  
 1970-71-62-82

## OREGON

Bears lead the series, 59-47  
 1918-19-37-39, 28-30  
 1919-20-26-29 (B), **33-19** (B)  
 1921-22-**25-12**, **30-22**  
 1925-26-**32-17** (OA), **29-23** (OA)  
 1926-27-**36-29**, **31-20**  
 1936-37-**54-44** (B)  
 1938-39-49-54, 47-53  
 1948-49-50-51, **58-48**  
 1954-55-**64-52**  
 1955-56-62-63, **67-65**  
 1956-57-**53-46** (B), **71-57** (B)  
 1957-58-**61-60**, 62-64  
 1958-59-57-59, **83-55** (B)  
 1959-60-**70-45** (B), **70-49** (N)  
 1962-63-**78-46** (N), 55-60 (B), **79-58** (B)  
 1963-64-63-77, 64-72  
 1964-65-71-83, **72-52** (B)  
 1965-66-63-65 (B), 51-68  
 1966-67-**74-61** (B), **62-61**  
 1967-68-**96-81**, **76-64** (B)  
 1968-69-73-84, **91-70** (B)  
 1969-70-71-77 (B), 91-98  
 1970-71-81-100, **103-72** (B)  
 1971-72-**79-77** OT (B), **71-67**  
 1972-73-55-60 OT, 69-72 OT (B)  
 1973-74-42-54 (B), 54-61  
 1974-75-**60-58**, **76-74** (B)  
 1975-76-60-79, 64-75 (B)  
 1976-77-49-75, **107-102** 5OT (B)  
 1977-78-47-49, **76-67** (B)  
 1978-79-59-74, **74-62** (B)  
 1979-80-**80-71** (B), 67-75  
 1980-81-80-87, **85-77** (B)  
 1981-82-**91-81** (B), **70-60**  
 1982-83-67-69 OT, **75-63** (B)  
 1983-84-**55-54** (B), 44-45  
 1984-85-**70-68** (N), **50-37** (B), 53-70  
 1985-86-55-65, **64-55** (B)  
 1986-87-**78-67** (B), 73-86  
 1987-88-**77-74**, 56-62 (B)  
 1988-89-**80-62** (B), **78-74**  
 1989-90-**95-72** (B), **79-78**  
 1990-91-67-73, 71-74 (B)  
 1991-92-57-67, **87-76** (B)  
 1992-93-**82-65** (B), **79-76**  
 1993-94-**81-61**, **82-73** (B)  
 1994-95-86-94 (OC), 82-95  
 1995-96-**97-72**<sup>^</sup> (B), 58-60  
 1996-97-**73-62**, **73-66** (B)

1997-98-59-66, **75-71** (NA)  
 1998-99-69-71OT(NA),82-93,**85-69**(N)  
 1999-00-68-83, 60-64 (B)  
 OA indicates Oakland Auditorium  
 OC indicates Oakland Coliseum Arena  
 NA indicates New Arena in Oakland  
 Series Notes  
 Record at Cal: 33-12  
 Record at UO: 19-35  
 Neutral: 6-0  
 Last 10 Meetings: 4-6  
 Most Points, Cal: 107, 1976-77  
 Most Points, UO: 102, 1976-77  
 Largest Margin, Cal: 32, 1962-63  
 Largest Margin, UO: 26, 1976-77  
 Longest Cal Win Streak: 8, 1919-20  
 to 1936-37  
 Longest UO Win Streak: 4, 1972-73  
 to 1973-74  
 Current Streak: 2, Oregon

## OREGON STATE

Bears lead the series, 60-53  
 1915-16-**17-14**, **26-20**, **27-22**, 20-29  
 1916-17-**28-24**, **20-11**  
 1920-21-**33-16**, **31-10**, **24-19**, **22-19**  
 1924-25-25-32, **32-17**, **33-19**  
 1930-31-25-26 (OA)  
 1931-32-**27-22** (B)  
 1937-38-**46-34**  
 1947-48-**60-55**, 47-63  
 1951-52-59-61 (CP), **65-53**  
 1954-55-**52-50**  
 1955-56-**65-63** OT (B), **69-56** (B)  
 1956-57-**73-60**, **62-51**  
 1957-58-43-55, **61-51** (B), **57-45** (N)  
 1958-59-**57-40**, **55-52** (B)  
 1959-60-**67-48** (B), **62-47**  
 1962-63-**61-59**, 60-70, 50-58 (N)  
 1963-64-**65-55** (B), 49-61 (B)  
 1964-65-57-74, **55-53** (B)  
 1965-66-62-77 (B), 50-63  
 1966-67-42-45 (B), 57-59 OT  
 1967-68-63-76, **71-58** (B)  
 1968-69-69-57, 63-79 (B)  
 1969-70-**71-55** (B), **67-64**  
 1970-71-**101-100** OT, **99-74** (B)  
 1971-72-68-74 (B), 68-74  
 1972-73-70-79, **79-77** (B)  
 1973-74-**61-54** (B), 73-77  
 1974-75-64-70, 54-68 (B)  
 1975-76-**73-72**, 70-78 (B)\*  
 1976-77-63-79, **84-83** (B)  
 1977-78-55-57 2OT, 68-70 (B)  
 1978-79-51-76, 51-59 (B)  
 1979-80-55-86 (B), 51-52  
 1980-81-53-80, 54-69 (B)  
 1981-82-43-74 (B), 50-57  
 1982-83-**59-52**, 65-70 OT (B)  
 1983-84-42-44 (B), 60-64 OT  
 1984-85-59-70 (N), **42-36** (B), 37-51  
 1985-86-42-58, **72-66** (B)  
 1986-87-**69-61** (B), 57-59, **64-57** (N),  
**65-62**  
 1987-88-46-82, 54-65 (B)  
 1988-89-64-69 OT(B), 54-60, 66-79(N)  
 1989-90-58-64 (B), 81-98  
 1990-91-55-59, **83-76** (B)  
 1991-92-65-77, **79-66** (B)  
 1992-93-63-64 (B), **78-72**  
 1993-94-**67-61**, **74-44** (OC)  
 1994-95-67-76 (B), 67-83  
 1995-96-**70-52**<sup>^</sup> (B), **57-51**<sup>^</sup>  
 1996-97-**80-70**, **90-68** (B)  
 1997-98-**84-70**, 43-46 (NA)  
 1998-99-**54-52** (NA), **68-61**  
 1999-00-**71-65**, **70-68** (B)



# SERIES RECORDS

OA indicates Oakland Auditorium  
 CP indicates Cow Palace  
 OC indicates Oakland Coliseum Arena  
 NA indicates New Arena in Oakland  
 Series Notes  
 Record at Cal: 25-19  
 Record at OSU: 33-29  
 Neutral: 2-5  
 Last 10 Meetings: 9-1  
 Most Points, Cal: 101, 1970-71  
 Most Points, OSU: 100, 1970-71  
 Largest Margin, Cal: 30, 1993-94  
 Largest Margin, OSU: 36, 1987-88  
 Longest Cal Win Streak: 7, 1957-58  
 to 1962-63  
 Longest OSU Win Streak: 10, 1977-  
 78 to 1981-82  
 Current Streak: 4, Cal

## PEPPERDINE

No previous meetings.

## PRINCETON

Series tied, 1-1  
 1971-72-59-85  
 1996-97-55-52

## ST. LOUIS

Series tied, 2-2  
 1958-59-43-55  
 1960-61-53-54 OT  
 1961-62-57-55 (B)  
 1982-83-76-74

## SOUTH ALABAMA

No previous meetings.

## SOUTH FLORIDA

No previous meetings.

## STANFORD

Bears lead the series, 135-100  
 1911-12-32-16  
 1912-13-28-15, 22-12  
 1913-14-32-12, 37-17  
 1914-15-38-22, 35-22  
 1915-16-32-28, 46-26  
 1916-17-20-14, 29-20  
 1917-18-18-22, 27-24, 26-17  
 1918-19-29-26, 35-25  
 1919-20-20-27, 24-33  
 1920-21-30-24, 25-30, 21-25  
 1921-22-24-14, 27-17  
 1922-23-26-23, 17-18, 30-20, 33-17  
 1923-24-17-18, 26-25, 27-23, 26-23  
 1924-25-17-13, 22-18 OT (OA), 15-  
 16, 17-16 (OA)  
 1925-26-18-17, 24-16 (OA)  
 1926-27-32-24 (OA), 29-19  
 1927-28-31-25 (K), 29-12 (K), 28-17  
 (K)  
 1928-29-41-23 (OA), 19-17, 27-18  
 (OA)  
 1929-30-36-30, 38-31 (OA), 41-25  
 1930-31-32-37 (OA), 37-34, 46-32  
 (OA)  
 1931-32-25-19, 33-16 (OA), 29-18  
 1932-33-37-22 (B), 28-18, 41-23  
 1933-34-43-34, 42-25 (B), 20-34 (B),  
 43-15  
 1934-35-45-31 (B), 37-31, 34-38,  
 50-43 (B)  
 1935-36-38-41, 39-35 (B), 63-30 (B),  
 26-40

1936-37-35-51 (B), 37-50, 32-36 (B),  
 44-31  
 1937-38-47-44 (B), 33-62, 39-41,  
 42-63 (B)  
 1938-39-45-29, 43-25 (B), 35-39 (B),  
 43-32  
 1939-40-32-55, 38-36 (B), 33-35 (B),  
 31-27  
 1940-41-31-35 (B), 42-49, 40-29 (B),  
 36-49  
 1941-42-35-51, 36-38 (B), 49-59,  
 30-32 (B)  
 1942-43-33-32 (B), 34-36, 45-53 (B),  
 43-48  
 1943-46-47-36, 47-28 (B), 42-31 (B),  
 53-37  
 1946-47-47-46 (B), 48-36, 46-40,  
 88-48 (B)  
 1947-48-40-34, 50-46 (B), 45-38 (B),  
 45-49  
 1948-49-56-54 (N), 65-66 (B), 48-55,  
 53-56, 46-55 (B)  
 1949-50-60-55, 47-50 (B), 46-58 (B),  
 64-55  
 1950-51-72-42 (B), 60-64, 57-75,  
 56-57 (B)  
 1951-52-74-81, 72-63 (B), 66-52 (B),  
 65-70  
 1952-53-68-54 (B), 60-76, 82-63,  
 97-63 (B)  
 1953-54-83-68, 56-50 (B), 98-80 (B),  
 70-80  
 1954-55-57-59 (B), 67-75, 84-90,  
 68-77 (B)  
 1955-56-63-66 (B), 68-70  
 1956-57-59-45 (B), 67-64 OT  
 1957-58-60-45, 67-59 (B)  
 1958-59-53-56, 67-46 (B)  
 1959-60-52-43, 51-42 (B), 70-51  
 1960-61-40-36 (N), 52-53 (B), 52-50,  
 64-61 (B)  
 1961-62-42-74, 51-64 (B), 54-59  
 1962-63-68-70 2OT (B), 61-60, 58-  
 68 (B)  
 1963-64-57-69 (B), 59-52, 59-61 OT  
 1964-65-79-86 (B), 59-72  
 1965-66-59-63 (B), 88-73  
 1966-67-67-83 (B), 83-58  
 1967-68-88-81 (B), 51-64  
 1968-69-73-65 (B), 79-83 2OT  
 1969-70-71-73, 100-85 (B)  
 1970-71-99-74 (B), 100-84  
 1971-72-86-93 3OT, 84-70 (B)  
 1972-73-68-73 (B), 66-70  
 1973-74-53-71, 71-68 (B)  
 1974-75-60-46 (B), 68-63  
 1975-76-89-85 2OT, 65-73 (B)  
 1976-77-66-85, 101-91 (B)  
 1977-78-84-68, 85-86 (B)  
 1978-79-50-73 (B), 49-54  
 1979-80-77-69, 74-75 (B)  
 1980-81-58-56 (B), 72-81  
 1981-82-87-78, 78-59 (B)  
 1982-83-75-61 (B), 66-64  
 1983-84-66-64, 51-62 (B)  
 1984-85-87-72 (B), 43-41 2OT  
 1985-86-75-69, 81-53 (B)  
 1986-87-87-72 (B), 80-88  
 1987-88-54-70, 61-71 (B)  
 1988-89-75-64 (B), 71-97  
 1989-90-66-63, 58-79 (B), 61-77 (N)  
 1990-91-72-90, 75-70 (B)  
 1991-92-61-76, 66-92 (OC)  
 1992-93-83-66 (B), 86-61  
 1993-94-79-88, 80-62 (B)  
 1994-95-73-78 (B), 70-83  
 1995-96-79-93, 85-69^ (B)

1996-97-70-64 (B), 63-73  
 1997-98-74-84, 72-74 (NA)  
 1998-99-62-71, 55-57 (NA)  
 1999-00-70-81 (B), 50-101  
 OA indicates Oakland Auditorium  
 OC indicates Oakland Coliseum Arena  
 K indicates Kezar, San Francisco  
 NA indicates New Arena in Oakland  
 Series Notes  
 Record at Cal: 49-38  
 Record at Stanford: 72-59  
 Neutral: 14-3  
 Last 10 Meetings: 2-8  
 Most Points, Cal: 101, 1976-77  
 Most Points, Stanford: 101, 1999-00  
 Largest Margin, Cal: 40, 1946-47  
 Largest Margin, Stanford: 51, 1999-00  
 Longest Cal Win Streak: 14, 1924-25  
 to 1929-30  
 Longest Stanford Win Streak: 7,  
 1953-54 to 1955-56 and 1996-97  
 to 1999-00  
 Current Streak: 7, Stanford

## TEMPLE

Owls lead the series, 3-1  
 1935-36-49-43  
 1957-58-59-69  
 1971-72-57-61  
 1973-74-42-51

## TEXAS

Bears lead the series, 2-0  
 1962-63-70-62 (B)  
 1965-66-82-77

## UC IRVINE

Bears lead the series 3-1  
 1977-78-83-50 (B)  
 1989-90-99-78 (B)  
 1990-91-88-98  
 1999-00-88-61 (B)

## UCLA

Bruins lead the series, 116-87  
 1920-21-36-28, 46-29  
 1922-23-49-16  
 1924-25-33-24 (B)  
 1925-26-21-8  
 1927-28-35-34, 36-48, 33-25 (OA)  
 1928-29-26-21 (OA), 35-31 (OA),  
 47-31  
 1929-30-23-26 (OA), 32-29, 32-30  
 1930-31-26-24, 43-39 (B), 30-28 (B)  
 1931-32-29-18, 26-25, 34-28 (OA),  
 31-29 (OA)  
 1932-33-40-37 (B), 33-29 (B), 37-  
 28, 37-36  
 1933-34-46-31 (B), 29-28 (B), 42-  
 30, 38-40  
 1934-35-24-35, 38-26, 37-39 (B),  
 38-21 (B)  
 1935-36-35-33, 30-26, 34-32 (B),  
 28-32 (B)  
 1936-37-33-27 (B), 44-46 (B), 33-37,  
 43-31  
 1937-38-39-37, 32-27, 32-21 (B),  
 41-22 (B)  
 1938-39-54-39, 49-33, 54-32 (B),  
 42-22 (B)  
 1939-40-39-33 (B), 32-34 (B), 48-26,  
 33-35  
 1940-41-42-32, 33-35, 54-32 (B),  
 30-28 (B)  
 1941-42-54-50, 34-50, 32-33 (B),  
 51-43 (B)  
 1942-43-40-49, 40-42 (B)  
 1943-44-36-27, 36-24 (B)  
 1944-45-26-37 (B), 44-50  
 1945-46-45-33 (B), 37-35 (B), 50-  
 37, 49-25  
 1946-47-45-52 (B), 62-46 (B), 52-85,  
 59-72  
 1947-48-58-49, 62-44 (B), 44-39,  
 41-37 (B)  
 1948-49-54-63 (B), 37-49, 42-45 (B),  
 50-59  
 1949-50-45-50, 47-54 (B), 56-64,  
 44-46 (B)  
 1950-51-62-60, 56-61, 57-75 (B),  
 59-62 (B)  
 1951-52-61-59 (B), 54-51 (B), 54-67,  
 42-68  
 1952-53-72-68, 68-66, 63-67 (B),  
 70-62 (B)  
 1953-54-73-65 (B), 62-53 (B), 54-82,  
 62-71  
 1954-55-64-83, 63-84, 48-55 (B),  
 76-84 (B)  
 1955-56-80-85, 62-84  
 1956-57-66-71 (B), 73-68 (B)  
 1957-58-61-58, 56-50 (B)  
 1958-59-60-58, 64-51 (B)  
 1959-60-59-47 (B), 53-45 (B), 67-57  
 1960-61-46-54, 66-65 (B), 55-59  
 1961-62-60-71 (B), 62-68, 54-66 (B)  
 1962-63-58-63, 57-64 (B), 53-72  
 1963-64-67-87 (B), 56-58 (B), 57-87  
 1964-65-54-76, 68-83 (B)  
 1965-66-66-75 (B), 79-95  
 1966-67-78-96, 66-103 (B)  
 1967-68-64-94 (B), 71-115  
 1968-69-74-109, 77-84 OT (B)  
 1969-70-72-87 (B), 95-109  
 1970-71-76-94 (B), 69-103  
 1971-72-43-84, 71-85 (B)  
 1972-73-50-69 (B), 65-90  
 1973-74-56-92, 60-83 (OC)  
 1974-75-72-102 (B), 47-51  
 1975-76-71-80, 93-113 (B)  
 1976-77-74-82 (B), 69-91  
 1977-78-75-94, 64-78 (B)  
 1978-79-67-95 (B), 68-79  
 1979-80-59-73, 58-83 (B)  
 1980-81-61-75, 66-72 (B)  
 1981-82-56-83 (B), 65-70 OT  
 1982-83-63-68 (B), 60-70  
 1983-84-54-76, 62-70 (B) OT  
 1984-85-69-80, 48-54 (B)  
 1985-86-75-67 (B), 63-76  
 1986-87-81-86, 72-77 (B), 68-75  
 1987-88-83-70 (B), 66-74  
 1988-89-59-76, 73-81 (B)  
 1989-90-97-106 (B), 79-71  
 1990-91-81-98, 82-79 (B)  
 1991-92-66-86 (OC), 76-82  
 1992-93-104-82, 71-85 (OC)  
 1993-94-85-70 (OC), 92-88  
 1994-95-100-93^, 88-104 (B)  
 1995-96-73-93, 65-73 (OC)  
 1996-97-56-64 (CP), 71-68  
 1997-98-73-74 (NA), 84-87  
 1998-99-61-72, 85-67 (NA)  
 1999-00-73-70, 62-83 (B)  
 OA indicates Oakland Auditorium  
 OC indicates Oakland Coliseum Arena  
 CP indicates Cow Palace  
 NA indicates New Arena in Oakland  
 Series Notes  
 Record at Cal: 40-52  
 Record at UCLA: 42-61  
 Neutral: 5-3



# SERIES RECORDS

Last 10 Meetings: 3-7  
 Most Points, Cal: 104, 1992-93  
 Most Points, UCLA: 115, 1967-68  
 Largest Margin, Cal: 33, 1922-23  
 Largest Margin, UCLA: 44, 1967-68  
 Longest Cal Win Streak: 16,  
 1929-30 to 1933-34  
 Longest UCLA Win Streak: 52,  
 1960-61 to 1985-86  
 Current Streak: 1, UCLA

## USC

Bears lead the series, 116-107  
 1916-17-27-15, 42-18  
 1920-21-26-25  
 1921-22-43-13, 36-20, 28-29, 46-9  
 1922-23-29-16, 19-24, 21-24, 35-15  
 1923-24-26-27, 28-22, 25-16, 25-26  
 1925-26-37-17 (OA), 32-12 (OA),  
 23-16  
 1926-27-31-28 (OA), 30-19, 27-22  
 1927-28-31-42, 28-18 (OA), 29-39  
 (OA)  
 1928-29-43-38, 33-27, 43-16 (OA)  
 1929-30-28-30 (OA), 27-19 (OA), 22-  
 24  
 1930-31-24-22 (OA), 29-32, 21-23  
 1931-32-14-22, 25-29, 27-18 (OA),  
 27-28 (OA), 26-22 (OA)  
 1932-33-26-32, 29-31, 27-28 (B),  
 29-24 (B)  
 1933-34-36-30 (B), 19-42 (B), 34-41,  
 37-28  
 1934-35-38-41 (B), 33-44 (B), 32-60,  
 26-36  
 1935-36-29-51, 22-35, 29-27 (B),  
 35-41 (B)  
 1936-37-37-41, 34-35, 36-38 (B),  
 36-31 (B)  
 1937-38-33-25 (B), 39-27 (B), 49-  
 40, 27-60  
 1938-39-34-38, 36-34, 42-39 (B),  
 42-46 (B), 42-36 (B)  
 1939-40-36-49, 49-56, 38-30 (B),  
 33-49 (B)  
 1940-41-40-34 OT (B), 35-26 (B),  
 36-51, 47-57  
 1941-42-46-58, 41-36, 37-59, 43-34  
 (B)  
 1942-43-32-39, 27-32 (B)  
 1943-44-26-24 (B), 37-34  
 1944-45-25-52, 50-34 (B)  
 1945-46-47-41, 51-55, 42-35 (B),  
 51-35 (B)  
 1946-47-42-38 (B), 53-47 (B), 54-59,  
 55-45  
 1947-48-53-40, 48-47 (B), 53-50,  
 58-34 (B)  
 1948-49-43-42 (N), 52-57 (B), 49-45,  
 39-48 (B), 52-72  
 1949-50-45-61, 59-54 (B), 34-61,  
 60-58 (B)  
 1950-51-49-61, 44-68, 55-42 (B),  
 44-49 (B)  
 1951-52-65-55 (B), 43-44 (B), 65-64,  
 54-73  
 1952-53-78-63, 71-63, 66-68 (B),  
 71-44 (B)  
 1953-54-49-53 (B), 46-32 (B), 36-56,  
 56-62  
 1954-55-56-63, 65-81, 58-57 (B),  
 62-80 (B)  
 1955-56-52-51 (B), 64-77 (B)  
 1956-57-61-55, 89-83  
 1957-58-48-58, 80-62 (B)  
 1958-59-82-55, 70-64 (B)

1959-60-65-61 OT, 57-65, 60-45,  
 57-46 (B)  
 1960-61-50-57 (B), 57-65 (B), 69-57  
 1961-62-41-68, 52-79, 61-60 (B)  
 1962-63-72-65 (B), 78-69 (B),  
 63-77 OT  
 1963-64-65-64, 65-47, 55-77 (B)  
 1964-65-55-75, 67-68 (B)  
 1965-66-58-77 (B), 60-58  
 1966-67-99-95 2OT, 77-75 (B)  
 1967-68-65-80 (B), 91-90 OT  
 1968-69-70-98, 67-76 (B)  
 1969-70-73-78 (B), 82-90  
 1970-71-66-90 (B), 81-96  
 1971-72-69-102, 84-74 (B)  
 1972-73-64-71 (B), 53-64  
 1973-74-61-76, 67-70 (B)  
 1974-75-65-85 (B), 59-82  
 1975-76-81-80, 96-94 OT (B)  
 1976-77-84-76 (B), 95-78  
 1977-78-81-87, 70-68 (B)  
 1978-79-54-59 (B), 64-86  
 1979-80-74-84, 69-66 (B)  
 1980-81-66-72, 73-71 OT (B)  
 1981-82-59-66 (B), 70-75  
 1982-83-56-65 (B), 53-55  
 1983-84-56-73, 46-37 (B)  
 1984-85-80-86, 52-75 (B)  
 1985-86-62-61 (B), 65-63  
 1986-87-79-76, 56-53 (B)  
 1987-88-56-58 2OT (B), 46-63, 75-  
 59 (N)  
 1988-89-73-66, 74-62 (B)  
 1989-90-74-60 (B), 74-70  
 1990-91-69-66, 76-85 (B)  
 1991-92-83-85 (B), 81-94  
 1992-93-65-67, 86-83 OT (B)  
 1993-94-77-68 (OC), 78-86 OT  
 1994-95-76-58^, 95-74^ (B)  
 1995-96-63-60^, 85-69^ (B)  
 1996-97-83-71 (CP), 85-93  
 1997-98-92-82 (NA), 73-43  
 1998-99-89-75, 58-55 (NA)  
 1999-00-66-62, 86-73 (B)  
 OA indicates Oakland Auditorium  
 OC indicates Oakland Coliseum Arena  
 NA indicates New Arena in Oakland

Series Notes  
 Record at Cal: 54-36  
 Record at USC: 51-68  
 Neutral: 11-3  
 Last 10 Meetings: 9-1  
 Most Points, Cal: 99, 1966-67  
 Most Points, USC: 102, 1971-72  
 Largest Margin, Cal: 37, 1921-22  
 Largest Margin, USC: 33, 1937-38,  
 1971-72  
 Longest Cal Win Streak: 7,  
 1987-88 to 1990-91  
 Longest USC Win Streak: 7,  
 1968-69 to 1971-72  
 Current Streak: 6, Cal

## VILLANOVA

Bears lead the series, 2-1  
 1987-88-50-65  
 1988-89-73-71 (B)  
 1996-97-75-68

## WASHINGTON

Huskies lead the series, 66-64  
 1915-16-25-20, 30-24, 27-35, 35-33  
 1919-20-22-17, 28-29  
 1920-21-33-32, 20-23  
 1921-22-33-34, 22-28  
 1923-24-32-31, 28-25

1928-29-43-31, 30-27  
 1930-31-25-41, 36-34, 30-42  
 1931-32-22-21 (OA), 36-24 (OA)  
 1937-38-34-43, 38-46  
 1947-48-51-54, 42-59, 64-51 (B),  
 57-64 (B), 49-59 (B)  
 1948-49-73-49 (N)  
 1950-51-52-57 (B), 49-64 (B)  
 1951-52-50-52 (B), 43-65 (B)  
 1952-53-50-60, 88-99, 47-60, 57-80  
 1955-56-74-62 (B), 63-60 (B)  
 1956-57-57-70, 72-62  
 1957-58-57-45 (B), 49-42 (B)  
 1958-59-54-43, 55-44 (B)  
 1959-60-79-39 (B), 68-53 (B), 54-47  
 1960-61-50-70, 58-59 OT,  
 52-51 OT (B)  
 1961-62-57-62 (B), 63-70 (B),  
 68-65 OT  
 1962-63-62-64, 58-65, 50-45 (B)  
 1963-64-46-44, 53-59, 57-51 (B)  
 1964-65-46-55 (B), 66-64  
 1965-66-79-80, 50-48 (B)  
 1966-67-80-85, 88-73 (B)  
 1967-68-79-66 (B), 52-64  
 1968-69-73-74 OT (B), 65-85  
 1969-70-84-64, 91-86 OT (B)  
 1970-71-92-90 (B), 80-82  
 1971-72-63-79 (B), 78-90  
 1972-73-59-71, 77-72 (B)  
 1973-74-76-82 (B), 78-86  
 1974-75-57-83, 78-71 (B)  
 1975-76-56-76 (B), 75-95  
 1976-77-75-85, 86-58 (B)  
 1977-78-77-85 (B), 76-83  
 1978-79-45-39 (B), 56-71  
 1979-80-71-96, 66-68 (B)  
 1980-81-74-65 (OC), 75-98  
 1981-82-62-74, 54-50 (B)  
 1982-83-57-58, 96-64 (B)  
 1983-84-50-67 (B), 51-54  
 1984-85-54-72, 38-41 (B)  
 1985-86-62-60 (B), 78-72 OT  
 1986-87-61-70 (B), 70-68  
 1987-88-77-75 (B), 84-82 OT  
 1988-89-80-82, 84-70 (B)  
 1989-90-63-58, 86-64 (B)  
 1990-91-70-68 (B), 67-46  
 1991-92-76-58, 74-76 (B)  
 1992-93-79-65 (B), 76-75  
 1993-94-79-64 (B), 62-56  
 1994-95-84-76^, 73-74 OT (OC)  
 1995-96-69-71, 67-56 (B)  
 1996-97-80-52 (B), 78-67  
 1997-98-84-86 (OT), 84-67 (NA)  
 1998-99-73-87 (NA), 61-86  
 1999-00-52-54 (B), 75-64

OA indicates Oakland Auditorium  
 OC indicates Oakland Coliseum Arena  
 NA indicates New Arena in Oakland  
 Series Notes  
 Record at Cal: 33-22  
 Record at UW: 28-44  
 Neutral: 3-0  
 Last 10 Meetings: 5-5  
 Most Points, Cal: 96, 1982-83  
 Most Points, UW: 99, 1952-53  
 Largest Margin, Cal: 40, 1959-60  
 Largest Margin, UW: 26, 1974-75  
 Longest Cal Win Streak: 8,  
 1956-57 to 1959-60  
 Longest UW Win Streak: 8,  
 1950-51 to 1952-53  
 Current Streak: 1, Cal

## WASHINGTON STATE

Bears lead the series, 57-40  
 1916-17-28-20 (B), 29-32  
 1919-20-28-26, 33-29, 27-22, 27-31  
 1921-22-21-15, 24-26, 37-18, 34-16  
 1953-54-71-45 (B), 61-49 (B)  
 1955-56-87-55 (B), 73-59 (B)  
 1956-57-66-58, 61-51  
 1957-58-47-32 (B), 59-48  
 1958-59-61-37, 65-45 (B)  
 1959-60-54-43 (B)  
 1961-62-54-61 (N)  
 1963-64-72-64 (B), 72-56 (B), 72-70  
 1964-65-63-46 (B), 53-60  
 1965-66-71-70, 71-74 (B)  
 1966-67-67-75, 81-85 (B)  
 1967-68-82-76 (B), 66-87  
 1968-69-68-60 (B), 66-84  
 1969-70-61-71, 63-74 (B)  
 1970-71-90-72 (B), 102-76  
 1971-72-79-76 2OT (B), 81-78  
 1972-73-59-53, 98-57 (B)  
 1973-74-69-65 (B), 57-74  
 1974-75-56-46, 78-64 (B)  
 1975-76-69-74 (B), 85-98  
 1976-77-63-77, 66-52 (B)  
 1977-78-66-64 (B), 83-90  
 1978-79-67-65 (B), 52-68  
 1979-80-64-83, 68-80 (B)  
 1980-81-52-63 (B), 73-65  
 1981-82-55-57 OT, 48-49 (B)  
 1982-83-64-66, 54-56 (B)  
 1983-84-68-63 OT (B), 62-71  
 1984-85-67-86, 67-58 (B)  
 1985-86-84-68 (B), 78-81 OT  
 1986-87-92-58 (B), 68-66  
 1987-88-37-59 (B), 82-76  
 1988-89-63-62, 86-69 (B)  
 1989-90-72-67, 69-51 (B)  
 1990-91-81-90 (B), 75-84  
 1991-92-83-101, 72-79 (B)  
 1992-93-75-83 (B), 76-67  
 1993-94-70-54 (B), 82-94  
 1994-95-71-83, 89-92 (B)  
 1995-96-87-79, 71-67^ (B)  
 1996-97-77-75 2OT (B), 87-89  
 1997-98-86-75, 69-60 (NA)  
 1998-99-75-68 (NA), 73-79  
 1999-00-80-46 (B), 78-81 OT  
 NA indicates New Arena in Oakland  
 Series Notes  
 Record at Cal: 33-13  
 Record at WSU: 24-26  
 Neutral: 0-1  
 Last 10 Meetings: 7-3  
 Most Points, Cal: 102, 1970-71  
 Most Points, WSU: 101, 1991-92  
 Largest Margin, Cal: 41, 1972-73  
 Largest Margin, WSU: 22, 1987-88  
 Longest Cal win Streak: 13,  
 1921-22 to 1959-60  
 Longest WSU Win Streak: 5,  
 1990-91 to 1992-93  
 Current Streak: 1, WSU

## YALE

Bears lead the series, 1-0  
 1968-69-66-59

^ indicates game later forfeited by Cal  
 \*indicates game later forfeited by OSU



# CALIFORNIA COACHES

YEAR	OVERALL	CONFERENCE	COACH
1907-08	1-0	- -	None
1908-09	8-0	- -	None
1911-12	2-0	- -	None
1912-13	2-0	- -	None
1913-14	2-0	- -	None
1914-15	6-0	- -	None
1915-16	11-5	5-3 1st PCC	Kilduff
1916-17	15-1	5-1 2nd PCC	Ben Cherrington
1917-18	8-2	-	Walter Christie
1918-19	6-3	2-2 3rd PCC	William Hollender
1919-20	8-5	5-5 2nd PCC	
<b>Totals</b>	<b>14-8</b>	<b>7-7</b>	

1920-21	15-4	8-3 T1st PCC	E.H. Wright
1921-22	19-6	10-4 3rd PCC	
1922-23	12-6	5-3 1st SD, PCC	
1923-24	14-4	5-3 1st SD, 1st PCC	
<b>Totals</b>	<b>60-20</b>	<b>28-13</b>	

1924-25	11-4	3-1 1st SD, 1st PCC	Nibs Price
1925-26	14-0	5-0 1st SD, 1st PCC	
1926-27	13-0	5-0 1st SD, 1st PCC	
1927-28	9-6	6-3 T1st SD, PCC	
1928-29	17-3	9-0 1st SD, 1st PCC	
1929-30	9-8	6-3 2nd SD, PCC	
1930-31	12-10	6-3 1st SD, 1st PCC	
1931-32	16-8	8-3 1st SD, 1st PCC	
1932-33	18-7	8-3 2nd SD, PCC	
1933-34	19-7	8-4 2nd SD, PCC	
1934-35	11-14	5-7 2nd SD, PCC	
1935-36	13-16	6-6 3rd SD, PCC	
1936-37	17-10	4-8 3rd SD, PCC	
1937-38	18-11	8-4 2nd SD, PCC	
1938-39	24-8	9-3 T1st SD, PCC	
1939-40	15-17	5-7 3rd SD, PCC	
1940-41	15-12	6-6 3rd SD, PCC	
1941-42	11-19	4-8 3rd SD, PCC	
1942-43	9-15	1-7 4th SD, PCC	
1943-44	7-3	4-0 1st SD, PCC	
1944-45	7-8	1-3 3rd SD, PCC	
1945-46	30-6	11-1 1st SD, 1st PCC, 4th NCAA	
1946-47	20-11	8-4 2nd SD, PCC	
1947-48	25-9	11-1 1st SD, PCC	
1948-49	14-19	1-11 4th SD, PCC	
1949-50	10-17	4-8 3rd SD, PCC	
1950-51	16-16	3-9 4th SD, PCC	
1951-52	17-13	6-6 T2nd SD, PCC	
1952-53	15-10	9-3 1st SD, PCC	
1953-54	17-7	6-6 3rd SD, PCC	
<b>Totals</b>	<b>449-294</b>	<b>176-128</b>	

1954-55	9-16	1-11 4th SD, PCC	Pete Newell
1955-56	17-8	10-6 3rd PCC	
1956-57	21-5	14-2 1st PCC, NCAA	
1957-58	19-9	12-4 T1st PCC, NCAA	
1958-59	25-4	14-2 1st PCC, NCAA Champions	
1959-60	28-2	11-1 1st AAWU, NCAA Runnerup	
<b>Totals</b>	<b>119-44</b>	<b>62-26</b>	

1960-61	13-9	5-7 4th AAWU	Rene Herrerias
1961-62	8-17	2-10 5th AAWU	
1962-63	13-11	4-8 5th AAWU	
1963-64	11-13	8-7 3rd AAWU	
1964-65	8-15	4-10 7th AAWU	
1965-66	9-16	4-10 7th AAWU	
1966-67	15-10	6-8 T5th AAWU	
1967-68	15-9	7-7 4th AAWU	
<b>Totals</b>	<b>92-100</b>	<b>40-67</b>	

1968-69	12-13	4-10 T7th Pac-8	Jim Padgett
1969-70	11-15	5-9 6th Pac-8	
1970-71	16-9	8-6 T3rd Pac-8	
1971-72	13-16	6-8 5th Pac-8	
<b>Totals</b>	<b>52-53</b>	<b>23-33</b>	

1972-73	11-15	4-10 7th Pac-8	Dick Edwards
1973-74	9-17	3-11 T7th Pac-8	
1974-75	17-9	7-7 4th Pac-8	
1975-76	13-13	5-9 T6th Pac-8	
1976-77	12-15	7-7 6th Pac-8	
1977-78	11-16	4-10 7th Pac-8	
<b>Totals</b>	<b>73-85</b>	<b>30-54</b>	

1978-79	6-21	4-14 10th Pac-10	Dick Kuchen
1979-80	8-19	3-15 10th Pac-10	
1980-81	13-14	5-13 T8th Pac-10	
1981-82	14-13	8-10 T6th Pac-10	
1982-83	14-14	7-11 T6th Pac-10	
1983-84	12-16	5-13 9th Pac-10	
1984-85	13-15	5-13 T8th Pac-10	
<b>Totals</b>	<b>80-112</b>	<b>37-89</b>	

1985-86	19-10	11-7 3rd Pac-10, NIT	Lou Campanelli
1986-87	20-15	10-8 T3rd Pac-10, NIT	
1987-88	9-20	5-13 T8th Pac-10	
1988-89	20-13	10-8 5th Pac-10, NIT	
1989-90	22-10	12-6 3rd Pac-10, NCAA	
1990-91	13-15	8-10 T5th Pac-10	
1991-92	10-18	4-14 9th Pac-10	
1992-93	10-7	4-5	
<b>Totals</b>	<b>123-108</b>	<b>64-71</b>	

1993	11-2	8-1 2nd Pac-10, NCAA	Todd Bozeman
1993-94	22-8	13-5 T2nd Pac-10, NCAA	
1994-95	0-27*	0-18*	T8th Pac-10
1995-96	2-26*	2-16*	4th Pac-10, NCAA
<b>Totals</b>	<b>35-63*</b>	<b>23-41*</b>	

1996-97	23-9	12-6 T2nd Pac-10, NCAA	Ben Braun
1997-98	12-15	8-10 T5th Pac-10	
1998-99	22-11	8-10 T5th Pac-10, NIT Champions	
1999-00	18-15	7-11 7th Pac-10, NIT	
<b>Totals</b>	<b>75-50</b>	<b>35-37</b>	

## COACHING RECORDS

COACH	YRS	SEASON	OVERALL		CONFERENCE	
			W-L	PCT.	W-L	PCT.
Uncoached	6	1908-09, '12-15	21-0	1.000	—	—
Kilduff	1	1916	11-5	.688	5-3	.625
Cherrington	1	1917	15-1	.938	5-1	.833
Christie	1	1918	8-2	.800	—	—
Hollender	2	1919-20	14-8	.636	7-7	.500
Wright	4	1921-24	60-20	.750	28-13	.683
Price	30	1925-54	449-294	.604	176-128	.579
Newell	6	1955-60	119-44	.730	62-26	.705
Herrerias	8	1961-68	92-100	.479	40-67	.374
Padgett	4	1969-72	52-53	.495	23-33	.411
Edwards	6	1973-78	73-85	.462	30-54	.357
Kuchen	7	1979-85	80-112	.417	37-89	.294
Campanelli	8	1986-93	123-108	.532	64-71	.474
Bozeman	4	1993-96*	35-63	.357	23-41	.359
<b>Braun</b>	<b>4</b>	<b>1997-</b>	<b>75-50</b>	<b>.600</b>	<b>35-37</b>	<b>.486</b>
<b>TOTALS</b>		<b>1908-2000</b>	<b>1227-946</b>	<b>.565</b>	<b>531-564</b>	<b>.485</b>

\* due to use of ineligible player, all games in 1994-95 and 25 games in 1995-96 were later forfeited



# YEAR-BY-YEAR RESULTS

## 1907-08 (1-0)

<i>CAL</i>	<i>OPP</i>
41 Nevada.....	9 W

## 1908-09 (8-0)

<i>CAL</i>	<i>OPP</i>
41 Watsonville YMCA.....	17 W
39 Pacific.....	28 W
43 Duboce Athletic Club.....	6 W
33 Watsonville YMCA.....	23 W
39 Alameda Wheelmen.....	20 W
48 Rivals.....	16 W
25 Stockton All-Stars.....	12 W
22 Los Angeles YMCA.....	13 W

## 1911-12 (2-0)

<i>CAL</i>	<i>OPP</i>
32 Stanford.....	16 W
17 Stockton+.....	29 W
+ Forfeit by Stockton	

## 1912-13 (2-0)

<i>CAL</i>	<i>OPP</i>
28 Stanford.....	15 W
22 Stanford.....	12 W

## 1913-14 (2-0)

<i>CAL</i>	<i>OPP</i>
32 Stanford.....	12 W
37 Stanford.....	17 W

## 1914-15 (6-0)

<i>CAL</i>	<i>OPP</i>
31 San Francisco.....	13 W
39 St. Mary's.....	33 W
39 Pacific.....	14 W
28 Nevada.....	17 W
38 Stanford.....	28 W
35 Stanford.....	22 W

## 1915-16 (11-5, 5-3/1st PCC) Head Coach: Kilduff

<i>CAL</i>	<i>OPP</i>
23 The Calles.....	30 L
15 Multnomah.....	17 L
17 Oregon State.....	14 W
26 Oregon State.....	20 W
35 Willamette.....	20 W
25 Washington.....	20 W
30 Washington.....	24 W
27 Washington.....	35 L
35 Washington.....	33 W
38 Pacific.....	34 W
27 Nevada.....	25 W
27 Oregon State.....	22 W
20 Oregon State.....	29 L
32 Stanford.....	28 W
26 St. Mary's.....	37 L
46 Stanford.....	26 W

## 1916-17 (15-1, 5-1/2nd PCC) Head Coach: Ben Cherrington

<i>CAL</i>	<i>OPP</i>
80 San Jose YMCA.....	16 W
79 Asilomar All-Stars.....	8 W
73 Watsonville.....	16 W
39 Los Angeles YMCA.....	16 W
44 Los Angeles YMCA.....	12 W
69 Long Beach YMCA.....	30 W
27 USC.....	15 W
40 Whittier.....	30 W

50 Berkeley High.....	16 W
42 USC.....	18 W
28 Washington State.....	20 W
29 Washington State.....	32 L
20 Stanford.....	14 W
29 Stanford.....	20 W
28 Oregon State.....	24 W
20 Oregon State.....	11 W

## 1917-18 (8-2) Head Coach: Walter Christie

<i>CAL</i>	<i>OPP</i>
21 63rd Infantry.....	12 W
24 San Francisco.....	19 W
27 63rd Infantry.....	16 W
13 St. Mary's.....	31 L
39 Pacific.....	12 W
32 UC Davis.....	7 W
18 Stanford.....	22 L
28 Nevada.....	20 W
27 Stanford.....	24 W
26 Stanford.....	17 W

## 1918-19 (6-3, 2-2/3rd PCC) Head Coach: William Hollender

<i>CAL</i>	<i>OPP</i>
51 UC Davis.....	6 W
64 Pacific.....	23 W
16 Santa Clara.....	28 L
29 Stanford.....	26 W
42 San Francisco.....	23 W
45 St. Mary's.....	34 W
35 Stanford.....	25 W
37 Oregon.....	39 L
28 Oregon.....	30 L

## 1919-20 (8-5, 5-5/2nd PCC) Head Coach: William Hollender

<i>CAL</i>	<i>OPP</i>
33 Pacific.....	16 W
24 Santa Clara.....	14 W
26 St. Mary's.....	25 W
28 Washington State.....	26 W
33 Washington State.....	29 W
26 Oregon.....	29 L
33 Oregon.....	19 W
27 Washington State.....	22 W
27 Washington State.....	31 L
22 Washington.....	17 W
28 Washington.....	29 L
20 Stanford.....	27 L
24 Stanford.....	33 L

## 1920-21 (15-4, 8-3/t-1st PCC) Head Coach: E.H. Wright

<i>CAL</i>	<i>OPP</i>
32 Los Angeles YMCA.....	30 W
19 L.A. Athletic Club.....	21 L
43 Men's Club of L.A.....	42 W
47 Redlands.....	18 W
56 Fresno.....	12 W
44 San Francisco.....	25 W
30 Olympians.....	29 W
33 Oregon State.....	16 W
31 Oregon State.....	10 W
33 Washington.....	32 W
20 Washington.....	23 L
36 UCLA.....	28 W
30 Stanford.....	24 W
24 Oregon State.....	19 W
22 Oregon State.....	19 W
46 UCLA.....	29 W
26 USC.....	25 W
25 Stanford.....	30 L
21 Stanford.....	25 L

## 1921-22 (19-6, 10-4/3rd PCC) Head Coach: E.H. Wright

<i>CAL</i>	<i>OPP</i>
68 Pomona American Legion.....	16 W
108 Pomona American Legion.....	8 W
L.A. Athletic Club+	
25 L.A. Athletic Club.....	13 W
Fresno YMCA&	
Fresno YMCA&	
47 San Francisco.....	22 W
44 St. Mary's.....	28 W
37 Santa Clara.....	24 W
21 Washington State.....	15 W
24 Washington State.....	26 L
33 Washington.....	34 L
22 Washington.....	28 L
24 Stanford.....	14 W
54 Nevada.....	29 W
37 Washington State.....	18 W
34 Washington State.....	16 W
25 Oregon.....	12 W
30 Oregon.....	22 W
43 USC.....	13 W
36 USC.....	20 W
27 Stanford.....	17 W
18 Olympians.....	28 L
28 USC.....	29 L
46 USC.....	9 W

+ Score unavailable but Cal lost  
& Score unavailable but Cal won

## 1922-23 (12-6, 5-3/1st SD PCC) Head Coach: E.H. Wright

<i>CAL</i>	<i>OPP</i>
27 American Legion.....	3 W
27 Nevada.....	12 W
22 Nevada.....	12 W
37 Santa Clara.....	21 W
46 San Francisco.....	21 W
29 USC.....	16 W
49 UCLA.....	16 W
19 USC.....	24 L
44 St. Mary's.....	21 W
21 USC.....	24 L
35 USC.....	15 W
27 Olympic Club.....	30 L
26 Stanford.....	23 W
33 Stanford.....	17 W
20 Idaho.....	28 L
25 Idaho.....	29 L

## 1923-24 (14-4, 5-3/1st SD, 1st PCC) Head Coach: E.H. Wright

<i>CAL</i>	<i>OPP</i>
32 Olympic Club.....	19 W
26 USC.....	27 L
28 USC.....	22 W
29 St. Mary's.....	25 W
61 Alumni.....	23 W
42 Santa Clara.....	21 W
43 Nevada.....	23 W
24 Nevada.....	18 W
38 Arizona.....	30 W
14 Arizona.....	23 L
17 Stanford.....	18 L
26 Stanford.....	25 W
25 USC.....	16 W
25 USC.....	26 L
27 Stanford.....	23 W
26 Stanford.....	23 W
32 Washington.....	31 W
28 Washington.....	25 W

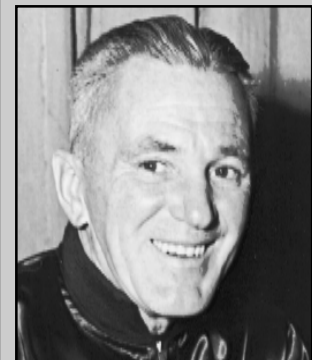

## NIBS PRICE

1924-1954  
449-294 (.604)

## 1924-25 (11-4, 3-1/1st SD, 1st PCC) Head Coach: Nibs Price

<i>CAL</i>	<i>OPP</i>
23 Olympic Club.....	27 L
21 San Francisco.....	11 W
26 UC Davis.....	10 W
24 St. Mary's+.....	23 W
23 Santa Clara.....	13 W
27 Nevada.....	28 L
28 Nevada.....	21 W
33 UCLA.....	24 W
17 at Stanford.....	13 W
22 Stanford+ (OT).....	18 W
15 at Stanford.....	16 L
17 Stanford+.....	16 W
25 Oregon State&.....	32 L
32 Oregon State&.....	17 W
33 Oregon State&.....	19 W

+ at Oakland Auditorium  
& PCC playoff game at Corvallis

## 1925-26 (14-0, 5-0/1st SD, 1st PCC) Head Coach: Nibs Price

<i>CAL</i>	<i>OPP</i>
37 San Francisco.....	17 W
37 USC+.....	17 W
32 USC+.....	12 W
53 Santa Clara.....	13 W
27 St. Mary's+.....	12 W
33 UC Davis.....	13 W
18 at Stanford.....	17 W
26 Nevada.....	20 W
29 Nevada.....	10 W
23 at USC.....	16 W
21 at UCLA.....	8 W
24 Stanford+.....	16 W
32 Oregon&.....	17 W
29 Oregon&.....	23 W

+ at Oakland Auditorium  
& PCC playoff game at Oakland Auditorium

## 1926-27 (13-0, 5-0/1st SD, 1st PCC) Head Coach: Nibs Price

<i>CAL</i>	<i>OPP</i>
29 San Francisco.....	18 W
43 Pacific.....	15 W
26 St. Mary's+.....	14 W
34 Olympic Club.....	24 W
32 UC Davis.....	21 W
34 Santa Clara.....	12 W
31 USC+.....	28 W
30 at USC.....	19 W
27 at USC.....	22 W
32 Stanford+.....	24 W



# YEAR-BY-YEAR RESULTS

29 at Stanford	19 W
36 Oregon&	29 W
31 Oregon&	20 W
+ at Oakland Auditorium	
& PCC playoff game at Eugene	

**1927-28**  
**(9-6, 6-3/1st SD PCC)**  
**Head Coach: Nibs Price**

CAL	OPP
56 Waseda (Japan)	13 W
19 San Francisco	30 L
46 UC Davis	26 W
13 Santa Clara	28 L
30 St. Mary's+	28 W
21 Olympic Club	29 L
31 at USC	42 L
28 USC+	18 W
29 USC+	39 L
35 at UCLA	34 W
36 at UCLA	48 L
33 UCLA+	25 W
31 Stanford&	25 W
29 Stanford&	12 W
28 Stanford&	17 W
+ at Oakland Auditorium	
& at Kezar, San Francisco, CA	

**1928-29**  
**(17-3, 9-0/1st SD, 1st PCC)**  
**Head Coach: Nibs Price**

CAL	OPP
34 at Auburn Cubs	26 W
33 Kansas+	21 W
30 Kansas+	23 W
23 Kansas+	24 L
56 Athens Club	25 W
43 at USC	38 W
33 at USC	27 W
26 UCLA+	21 W
35 UCLA+	31 W
29 St. Mary's+	24 W
41 Stanford+	23 W
22 San Francisco	34 L
43 USC+	16 W
26 Santa Clara	32 L
19 at Stanford	17 W
42 Olympic Club	28 W
47 at UCLA	31 W
27 Stanford+	18 W
43 at Washington	31 W
30 at Washington	27 W
+ at Oakland Auditorium	

**1929-30**  
**(9-8, 6-3/2nd SD PCC)**  
**Head Coach: Nibs Price**

CAL	OPP
25 at Kansas	36 L
15 at Kansas	31 L
28 at Kansas	38 L
28 USC+	30 L
27 USC+	19 W
32 Olympic Club+	25 W
23 UCLA+	26 L
36 St. Mary's+	34 W
36 at Stanford	30 W
31 Santa Clara+	33 L
22 at USC	24 L
31 Athens Club	35 L
32 at UCLA	29 W
32 at UCLA	30 W
34 San Francisco+	19 W
38 Stanford+	31 W
41 at Stanford	25 W
+ at Oakland Auditorium	
Primary Starters	
F - Kent Pursell, 6-2, Sr., 9.2	
F - Wilson Tripp, 6-1, Sr., 7.1	
C - Perry Ten Eyck, 6-3, Sr., 5.4 (Capt.)	
G - Joel Coffield, 6-0, Jr., 3.1	
G - Carl Vendt, 6-2, So., 1.7	

**1930-31**  
**(12-10, 6-3/1st SD PCC)**  
**Head Coach: Nibs Price**

CAL	OPP
25 Oregon State+	26 L
28 at Nevada	21 W
26 at Nevada	27 L
28 at Stockton Amblers	22 W
37 Montana	23 W
24 USC+	22 W
19 Olympic Club+	31 L
26 at UCLA	24 W
29 St. Mary's+	26 W
32 Stanford+	37 L
23 Santa Clara+	42 L
29 at USC	32 L
21 at USC	23 L
20 San Francisco&	19 W
43 UCLA	39 W
30 UCLA	28 W
18 Athens Club+	36 L
37 at Stanford	34 W
46 Stanford+	32 W
25 at Washington	41 L
36 at Washington	34 W
30 at Washington	42 L

+ at Oakland Auditorium  
& at Kezar, San Francisco, CA  
Primary Starters  
F - Joe Kintana, 6-0, Jr., 6.1  
F - Bill Davis, 6-0, Sr., 4.3  
C - Jack Read, 6-3, So., 5.9  
G - Joel Coffield, 6-0, Sr., 3.8 (Capt.)  
G - Carl Vendt, 6-2, Jr., 1.9

**1931-32**  
**(16-8, 8-3/1st SD, 1st PCC)**  
**Head Coach: Nibs Price**

CAL	OPP
27 at Oregon State	22 W
38 Athens Club+	28 W
20 Young Men's Institute&	37 L
14 at USC	22 L
25 at USC	29 L
28 at L.A. Athletic Club	33 L
29 at UCLA	18 W
26 at UCLA	25 W
26 Olympic Club&	36 L
41 UC Davis	28 W
25 at Stanford	19 W
19 Santa Clara	25 L
27 USC+	18 W
27 USC+	28 L
17 at San Francisco	21 L
34 UCLA+	28 W
31 UCLA+	29 W
32 St. Mary's+	30 W
33 Stanford+	16 W
30 Athens Club	28 W
29 at Stanford	18 W
26 USC+	22 W
22 Washington+	21 W
36 Washington+	24 W

+ at Oakland Auditorium  
& at Kezar, San Francisco, CA  
Primary Starters  
F-Joe Kintana, 6-0, Sr., 7.3  
F-Harold Eifert, 5-11, So., 4.8  
C-Jack Read, 6-3, Jr., 4.6  
G-Carl Vendt, 6-2, Sr., 1.9  
G-John Crowley, 5-10, Jr., 2.5

**1932-33**  
**(18-7, 8-3/2nd SD PCC)**  
**Head Coach: Nibs Price**

CAL	OPP
51 Athens Club	18 W
32 Olympic Club	23 W
32 at Young Men's Institute	35 L
54 at Chico State	32 W
49 at Auburn Cubs	15 W

37 at Pacific	18 W
30 at United A.C.	48 L
17 Santa Clara	32 L
26 Nevada	23 W
33 Witchita Henrys+	34 L
40 UCLA	37 W
33 UCLA	29 W
45 UC Davis	9 W
37 Stanford	22 W
26 at USC	32 L
29 at USC	31 L
37 St. Mary's	23 W
28 at Stanford	18 W
41 San Jose State	27 W
37 at UCLA	28 W
37 at UCLA	36 W
36 San Francisco	29 W
27 USC	28 L
29 USC	24 W
41 Stanford	23 W

+ at Kezar, San Francisco, CA

**1933-34**  
**(19-7, 8-4/2nd SD PCC)**  
**Head Coach: Nibs Price**

CAL	OPP
26 Young Men's Institute+	23 W
35 St. Mary's	30 W
59 Athens Club+	43 W
34 St. Mary's	27 W
48 Santa Clara+	26 W
15 Santa Clara+	28 L
49 Utah State+	31 W
43 Utah+	32 W
20 U.A.C.+	30 L
36 USC	30 W
19 USC	42 L
31 San Francisco	26 W
43 at Stanford	34 W
42 St. Mary's	25 W
46 UCLA	31 W
29 UCLA	28 W
32 Olympic Club	43 L
51 UC Davis	15 W
42 Stanford	25 W
34 at USC	41 L
37 at USC	28 W
46 Santa Clara	25 W
42 at UCLA	30 W
38 at UCLA	40 L
20 Stanford	34 L
43 at Stanford	15 W

+ at San Francisco Auditorium  
Primary Starters  
F-Harold Eifert, 6-0, Sr., 252 pts. (Capt.)  
F-Gregory Englehard, 6-1, Sr., 160 pts.  
C-Dave Meek, 6-4, Jr., 167 pts.  
G-Stephen McGaffey, 5-11, Sr., 77 pts.  
G-Raymond Olson, 6-0, So., 53 pts.

**1934-35**  
**(11-14, 5-7/2nd SD PCC)**  
**Head Coach: Nibs Price**

CAL	OPP
39 St. Mary's	48 L
28 Santa Clara+	35 L
33 Athens Club	30 W
21 Santa Clara+	28 L
21 Young Men's Institute+	24 L
41 Olympic Club+	37 W
35 at San Francisco	30 W
42 St. Mary's	34 W
24 at UCLA	35 L
38 at UCLA	26 W
45 UC Davis	18 W
45 Stanford	31 W
46 Santa Clara	17 W
38 USC	41 L
33 USC	44 L
34 Olympic Club	43 L
37 at Stanford	31 W
48 St. Mary's	51 L

37 UCLA	39 L
38 UCLA	21 W
30 San Francisco	41 L
34 at Stanford	38 L
32 at USC	60 L
26 at USC	36 L
50 Stanford	43 W
+ at San Francisco Auditorium	

**1935-36**  
**(13-16, 6-6/3rd SD PCC)**  
**Head Coach: Nibs Price**

CAL	OPP
49 at Golden State	18 W
30 at Olympic Club	34 L
26 at New York	41 L
49 at Temple	43 W
43 at Purdue	44 L
19 at Northwestern	34 L
17 at Illinois	42 L
28 at Kansas	32 L
18 at Kansas	27 L
32 at Oklahoma City	34 L
33 at Arizona	31 W
29 at USC	51 L
22 at USC	35 L
47 UC Davis	22 W
38 at Stanford	41 L
35 at UCLA	33 W
30 at UCLA	26 W
39 Stanford	35 W
46 Santa Clara	44 W
42 Alumni	28 W
29 USC	27 W
35 USC	41 L
39 San Francisco	40 L
63 Stanford	30 W
30 St. Mary's	29 W
34 UCLA	32 W
28 UCLA	32 L
29 Olympic Club	37 L
26 at Stanford	40 L

**1936-37**  
**(17-10, 4-8/3rd SD PCC)**  
**Head Coach: Nibs Price**

CAL	OPP
31 Golden State	21 W
54 Oregon	44 W
33 Ohio State	31 W
28 Ohio State	30 L
55 Arizona	22 W
63 at Santa Clara	39 W
28 Olympic Club	21 W
30 St. Mary's	25 W
37 at USC	41 L
34 at USC	35 L
52 UC Davis	27 W
35 Stanford	51 L
46 Santa Clara	44 W
45 Alumni All-Stars	40 W
33 UCLA	27 W
44 UCLA	46 L
37 at Stanford	50 L
33 St. Mary's	32 W
36 USC	38 L
36 USC	31 W
32 Stanford	36 L
32 San Francisco	30 W
27 Olympic Club	37 L
33 at UCLA	37 L
43 at UCLA	31 W
54 Athens Club	37 W
44 at Stanford	31 W

Numbers in parentheses refer to Associated Press rankings at time of game (Cal ranking/opponent ranking).



# YEAR-BY-YEAR RESULTS

## 1937-38 (18-11, 8-4/2nd SD PCC) Head Coach: Nibs Price

CAL	OPP
54 at Santa Clara	41 W
46 at Oregon State	34 W
34 at Washington	43 L
38 at Washington	46 L
32 at Loyola (Chicago)	34 L
34 at Ohio State	27 W
32 at Detroit	28 W
43 at Northwestern	36 W
31 at Michigan State	29 W
41 at Creighton	35 W
32 at Nebraska	38 L
39 at UCLA	37 W
32 at UCLA	27 W
57 UC Davis	30 W
47 Stanford	44 W
23 Santa Clara	37 L
54 Alumni	55 L
33 USC	25 W
39 USC	37 W
34 Athens Club	36 L
33 at Stanford	62 L
40 St. Mary's	27 W
32 UCLA	21 W
41 UCLA	22 W
39 at Stanford	41 L
53 Olympic Club	32 W
49 at USC	40 W
27 at USC	60 L
42 Stanford	63 L

## 1938-39 (24-8, 9-3/t-1st SD PCC) Head Coach: Nibs Price

CAL	OPP
28 at Santa Clara	31 L
44 Idaho	29 W
45 St. Mary's+	33 W
48 Bradley Tech	36 W
43 Nebraska	46 L
49 Ohio State	35 W
58 Nebraska&	30 W
45 Ohio State&	42 W
42 Utah State	35 W
40 Athens Club	27 W
54 at UCLA	39 W
49 at UCLA	33 W
43 Mexico	36 W
52 at UC Davis	35 W
45 at Stanford	29 W
54 San Francisco State	37 W
34 at USC	38 L
36 at USC	34 W
48 St. Mary's	33 W
43 Santa Clara	28 W
36 Alumni	35 W
43 Stanford	25 W
46 Olympic Club	48 L
54 UCLA	32 W
42 UCLA	22 W
42 USC	39 W
42 USC	46 L
35 Stanford	39 L
43 Stanford	32 W
42 USC	36 W
49 at Oregon	54 L
47 at Oregon	53 L

+ at Sacramento  
& at Los Angeles

## 1939-40 (15-17, 5-7/3rd SD PCC) Head Coach: Nibs Price

CAL	OPP
41 Michigan State	37 W
39 at Bradley Tech	40 L
43 at Columbia	36 W
34 at Pennsylvania	37 L

42 at Dartmouth	30 W
47 at Marshall College	51 L
45 at Ohio State	49 L
32 at Nebraska	46 L
33 at Utah State	43 L
39 at Utah	41 L
36 at USC	49 L
49 at USC	56 L
36 at San Diego State	34 W
32 at Stanford	55 L
29 St. Mary's+	41 L
61 UC Davis	29 W
36 Santa Clara	24 W
54 St. Mary's	41 W
41 Alumni	30 W
39 UCLA	33 W
32 UCLA	34 L
33 San Francisco	28 W
38 Stanford	36 W
37 at Santa Clara	44 L
48 Athens Club	49 L
38 USC	30 W
33 USC	49 L
38 Olympic Club	29 W
48 at UCLA	26 W
33 at UCLA	35 L
33 Stanford	35 L
31 at Stanford	27 W

+ at Sacramento

## 1940-41 (15-12, 6-6/3rd SD PCC) Head Coach: Nibs Price

CAL	OPP
39 Indiana	42 L
30 Nebraska	24 W
47 Utah State	43 W
29 Utah	38 L
44 Bradley Tech	27 W
J04 28 San Diego State	29 L
J10 37 St. Mary's+	28 W
J11 36 San Francisco	32 W
32 at Santa Clara	42 L
J17 42 at UCLA	32 W
J18 33 at UCLA	35 L
47 at San Francisco	34 W
J24 31 Stanford	35 L
J25 47 Santa Clara	42 W
J28 49 St. Mary's	39 W
J31 40 USC (OT)	34 W
F01 35 USC	26 W
F04 41 UC Davis	30 W
F07 42 at Stanford	49 L
F08 41 Olympic Club	42 L
F11 33 Athens Club	53 L
F14 54 UCLA	32 W
F15 30 UCLA	28 W
F21 36 at USC	51 L
F22 47 at USC	57 L
F28 40 Stanford	29 W
M01 36 at Stanford	49 L

+ at Sacramento

## 1941-42 (11-19, 4-8/3rd SD PCC) Head Coach: Nibs Price

CAL	OPP
D22 34 Missouri	37 L
D23 34 Bradley Tech	46 L
D27 50 Ohio State	38 W
D29 30 Athens Club	27 W
D31 31 Loyola (Chicago)	35 L
J02 55 Santa Clara+	57 L
J03 35 Golden State	44 L
J06 34 St. Mary's+	38 L
J08 35 St. Mary's	39 L
J10 44 Santa Clara+	36 W
J12 26 at San Diego State	27 L
J16 46 at USC	58 L
J17 41 at USC	36 W
J20 32 Golden State	34 L
35 at Stanford	51 L

J23 53 Santa Clara	33 W
53 at San Francisco	43 W
J29 35 Olympic Club	40 L
J30 35 St. Mary's	39 L
F03 58 UC Davis	23 W
F06 54 at UCLA	50 W
F07 34 at UCLA	50 L
F13 36 Stanford	38 L
F14 36 San Francisco	25 W
F20 37 USC	59 L
F21 43 USC	34 W
F27 32 UCLA	33 L
F28 51 UCLA	43 W
M06 49 at Stanford	59 L
M07 30 Stanford	32 L

+ at San Francisco, CA

## 1942-43 (9-15, 1-7/4th SD PCC) Head Coach: Nibs Price

CAL	OPP
50 UC Davis	20 W
39 Navy Pre-Flight	45 L
37 Alameda Coast Guard	43 L
42 Oakland Naval Reserve	32 W
59 Santa Clara	31 W
35 Navy Pre-Flight+	53 L
45 St. Mary's+	42 W
36 at San Francisco	43 L
49 San Francisco	28 W
32 at USC	39 L
40 at UCLA	49 L
27 USC	32 L
33 Stanford	32 W
44 Santa Clara	36 W
34 at Stanford	36 L
30 St. Mary's	36 L
29 at San Francisco	35 L
29 Santa Clara+	36 L
36 St. Mary's	35 W
23 Alameda Coast Guard	35 L
40 Olympic Club	32 W
40 UCLA	42 L
45 Stanford	53 L
43 at Stanford	48 L

+ at San Francisco, CA

## 1943-44 (7-3, 4-0/1st SD PCC) Head Coach: Nibs Price

CAL	OPP
71 San Francisco State	28 W
33 Livermore NAS	32 W
36 Coast Guard	35 W
36 St. Mary's Pre-Flight	57 L
J08 37 Coast Guard	51 L
J15 26 USC	24 W
J22 26 Pacific	30 L
J29 36 at UCLA	27 W
F05 36 UCLA	24 W
F12 37 at USC	34 W

### Primary Starters

F—John Higgins, 6-0, Sr., 6.1  
F—Dick Henderson, 6-3, Sr., 7.1  
C—Jim Smith, 6-4, Fr., 8.5  
G—Wayne Hooper, 6-0, Sr., 8.5  
G—Claude Hiskey, 6-0, Sr., 8.1

## 1944-45 (7-8, 1-3/3rd SD PCC) Head Coach: Nibs Price

CAL	OPP
D02 33 Alameda NAS	37 L
D08 57 Livermore NAS	37 W
D09 40 Coast Guard Pilots	31 W
D15 44 Camp Park Seabees	28 W
D16 35 Alameda Coast Guard	40 L
D29 39 Navy Seahawks	16 W
D30 39 Treasure Island Navy	44 L
J05 42 Moffett Field	33 W
J06 34 St. Mary's Pre-Flight	44 L
J13 26 UCLA	37 L

J20 25 at USC	52 L
J26 41 Alameda Coast Guard	55 L
J27 54 Pacific	33 W
F03 50 USC	34 W
F10 44 at UCLA	50 L

### Primary Starters

F—Gus Mota, 6-1, Sr., 11.3  
F—George Clyne, 5-11, So., 8.7  
C—Jim Farrell, 6-4, Jr., 6.7  
G—Bob Hogeboom, 6-0, So., 3.4  
G—Jack Lerond, 6-1, So., 1.6

## 1945-46 (30-6, 11-1/1st PCC, 4th NCAA) Head Coach: Nibs Price

CAL	OPP
43 Navy	39 W
30 San Francisco Marines	21 W
32 Alameda NAS	27 W
72 Fort Mason	15 W
53 USS Rescue	17 W
D01 51 St. Mary's Pre-Flight	38 W
D04 71 San Francisco State	25 W
D07 26 Alameda NAS	30 L
D08 57 Navy	46 W
D11 58 Moffett Field	40 W
D14 43 Pacific	26 W
D15 44 Treasure Island	29 W
D18 49 Olympic Club	47 W
D28 35 at Nevada+	31 W
D29 31 Utah+	43 L
J04 45 UCLA	33 W
J05 37 UCLA	35 W
J11 47 at Stanford	36 W
J12 47 Stanford	28 W
J18 47 at USC	41 W
J19 51 at USC	55 L
J22 37 St. Mary's	14 W
J25 38 San Francisco	32 W
J26 56 Santa Clara	42 W
F01 50 at UCLA	37 W
F02 49 at UCLA	25 W
F08 42 USC	35 W
F09 51 USC	35 W
F15 42 Stanford	31 W
F16 53 at Stanford	37 W
M08 52 Idaho	37 W
M09 23 Idaho	28 L
M11 55 Idaho	36 W
50 Colorado&	44 W
35 Oklahoma State&	52 L
45 Ohio State	63 L

+ at Nevada Invitational

& Western Area Championships,  
Kansas City, MO

□ NCAA Championships, New York, NY

### Primary Starters

F—Andy Wolfe, 6-1, So., 13.4  
F—Merv LaFaille, 6-0, Sr., 8.3 (Capt.)  
C—Jim Smith, 6-5, So., 7.6  
G—Bob Hogeboom, 6-1, Jr., 5.8  
G—Jim Wray, 5-11, Jr., N/A

## 1946-47 (20-11, 8-4/2nd SD PCC) Head Coach: Nibs Price

CAL	OPP
N27 51 at Sacramento Senators	45 W
N30 39 Oakland Bittners	47 L
D01 76 Olympic Club	32 W
69 Hawaiian All-Stars	31 W
D06 39 Santa Clara	49 L
D07 65 St. Mary's	38 W
55 San Francisco AC	36 W
D13 52 San Francisco State	23 W
D14 64 Pacific	34 W
D20 36 Illinois	58 L
D21 53 Illinois	35 W
D27 57 Ohio State	47 W
D28 48 Ohio State	32 W
31 San Francisco	34 L
J03 55 Dartmouth	46 W



# YEAR-BY-YEAR RESULTS

J04	48	Dartmouth	35	W
J10	42	USC	38	W
J11	53	USC	47	W
J17	47	Stanford	46	W
J18	48	at Stanford	36	W
J24	45	UCLA	52	L
J25	62	UCLA	46	W
F06	45	at Oakland Bittners	49	L
F07	51	St. Mary's	53	L
F08	42	Santa Clara	49	L
F14	52	at UCLA	85	L
F15	59	at UCLA	72	L
F21	54	at USC	59	L
F22	55	at USC	45	W
F28	46	at Stanford	40	W
M01	88	Stanford	48	W

### Primary Starters

F-Jack Rocker, 6-4, Sr., 9.4  
 F-Andy Wolfe, 6-1, Jr., 8.7  
 C-Chuck Hanger, 6-5, Jr., 10.1  
 G-Bill Durkee, 6-3, Sr., 6.8  
 G-Bob Hogeboom, 6-0, Sr., 4.4 (Capt.)

### 1947-48 (25-9, 11-1/1st SD PCC) Head Coach: Nibs Price

CAL	OPP			
N25	47	at Sacramento Senators	51	L
N29	66	San Francisco State	42	W
D05	55	at San Francisco	44	W
D06	57	Pacific	43	W
D09	67	Olympic Club	31	W
D12	41	Oakland Bittners	50	L
D13	58	UC Davis	42	W
D19	73	Wisconsin	61	W
D20	59	Wisconsin	44	W
D22	68	Baylor	57	W
D26	58	Minnesota	60	L
D27	59	Minnesota	35	W
D29	60	at Oregon State	55	W
D30	47	at Oregon State	63	L
J02	51	at Washington	54	L
J03	42	at Washington	59	L
J09	58	at UCLA	49	W
J10	53	at USC	40	W
J16	40	at Stanford	34	W
J17	50	Stanford	46	W
J23	51	Santa Clara+	47	W
J24	70	St. Mary's+	53	W
F07	77	at Oakland Bittners	56	W
F13	48	USC	47	W
F14	62	UCLA	44	W
F20	53	at USC	50	W
F21	44	at UCLA	39	W
F27	41	UCLA	37	W
F28	58	USC	34	W
M05	45	Stanford	38	W
M06	45	at Stanford	49	L
M12	64	Washington&	51	W
M13	57	Washington&	64	L
M15	49	Washington&	59	L

### Primary Starters

F-Chuck Hanger, 6-5, Sr., 14.5  
 F-George Walker, 6-2, Jr., 8.1  
 C-Jim Smith, 6-5, Sr., 5.3  
 G-Andy Wolfe, 6-1, Sr., 12.1 (Capt.)  
 G-Earl Strader, 6-1, Sr., 3.1

### 1948-49 (14-19, 1-11/4th SD PCC) Head Coach: Nibs Price

CAL	OPP			
N26	69	San Francisco State	56	W
N27	41	at Oakland Bittners	67	L
D03	50	Santa Clara+	40	W
D04	42	St. Mary's+	60	L
D07	47	San Francisco	49	L
D10	49	Stewart Chevrolet	45	W
D11	67	Pacific	49	W
D14	72	Utah State	57	W

D17	50	at Oregon	51	L
D18	58	at Oregon	54	W
D21	60	Ohio State	74	L
D22	64	Ohio State	68	L
D27	73	Washington&	49	W
D28	43	USC&	42	W
D30	56	Stanford&	54	W
J07	52	USC	57	L
J08	54	UCLA	63	L
J14	65	Stanford	66	L
J15	48	at Stanford	55	L
J28	66	Pittsburgh+	49	W
J29	54	Oakland Bittners	61	L
F01	50	Stewart Chevrolet	57	L
F04	58	Santa Clara	40	W
F05	59	St. Mary's	42	W
F08	45	at UC Santa Barbara	44	W
F11	37	at UCLA	49	L
F12	49	at USC	45	W
F18	42	UCLA	45	L
F19	39	USC	48	L
F25	52	at USC (X/19)	72	L
F26	50	at UCLA	59	L
M04	53	at Stanford	56	L
M05	46	Stanford	55	L

### Primary Starters

F-Mike O'Neill, 6-3, So., 11.0  
 F-Dave Nichols, 6-0, Jr., 8.0  
 C-Billy Hagler, 6-3, So., 9.9  
 G-Bob Walker, 6-3, Jr., 9.4 (Capt.)  
 G-Bill Thompson, 6-1, So., 3.3

### 1949-50 (10-17, 4-8/3rd SD PCC) Head Coach: Nibs Price

CAL	OPP			
D02	51	Olympic Club	47	W
D03	50	Alumni	52	L
D09	48	Santa Clara	56	L
D10	46	St. Mary's	39	W
D13	68	Pacific	49	W
D17	53	at Canisius	55	L
D20	50	at New York	69	L
D22	46	at C.C. New York	76	L
D23	67	at Ohio State	78	L
D29	59	Texas A&M+	47	W
D30	45	Minnesota+	47	L
J06	45	at UCLA (X/9)	50	L
J07	45	at USC	61	L
J13	60	at Stanford	55	W
J14	47	Stanford	50	L
J28	56	at San Francisco	44	W
J31	46	Blue and Gold	58	L
F03	39	Stewart Chevrolet	64	L
F04	84	Hawaii	59	W
F10	59	USC	54	W
F11	47	UCLA (X/12)	54	L
F17	34	at USC (X/19)	61	L
F18	56	at UCLA (X/10)	64	L
F24	44	UCLA (X/7)	46	L
F25	60	USC (X/16)	58	W
M03	46	Stanford	58	L
M04	64	at Stanford	55	W

### Primary Starters

F-Billy Hagler, 6-3, Jr., 10.7  
 F-Bob Walker, 6-3, Sr., 10.2  
 C-Don Henriksen, 6-6, Sr., 9.7  
 G-Bob Matheny, 5-11, So., 7.9  
 G-Bill Thompson, 6-1, Jr., 2.6

### 1950-51 (16-16, 3-9/4th SD PCC) Head Coach: Nibs Price

CAL	OPP			
D01	49	Sacramento State	39	W
D02	44	San Francisco	50	L
D08	76	San Francisco State	54	W
D09	55	Alumni	41	W

D11	62	Nebraska+	59	W
D15	52	Washington	57	L
D16	49	Washington	64	L
D19	35	Oklahoma A&M	36	L
D20	86	Baylor	40	W
D22	70	St. Mary's	57	W
D23	46	Oklahoma A&M+	58	L
D26	70	Pittsburgh	58	W
D29	82	Georgia Tech+	57	W
D30	78	Georgia Tech	45	W
J05	49	at USC	61	L
J06	44	at USC	68	L
J12	72	Stanford	42	W
J13	60	at Stanford	64	L
J26	52	Santa Clara	53	L
J27	69	Long Island+	67	W
J30	69	Oldsmobile Rockets&	37	W
J31	61	Universal Motors&	63	L
F02	54	at Hawaii	36	W
F03	79	Service Center&	52	W
F09	62	at UCLA	60	W
F10	56	at UCLA	61	L
F16	55	USC (X/13)	42	W
F17	44	USC (X/13)	49	L
F23	57	UCLA	75	L
F24	59	UCLA	62	L
M02	57	at Stanford	75	L
M03	56	Stanford	57	L

### Primary Starters

F-Larry Horan, 6-3, So., 6.0  
 F-John Ricksen, 6-3, So., 6.0  
 C-Bill Hagler, 6-3, Sr., 13.3  
 G-Bob See, 6-0, Sr., 11.3  
 G-Rupe Ricksen, 6-3, So., 3.7

### 1951-52 (17-13, 6-6/t-2nd SD PCC) Head Coach: Nibs Price

CAL	OPP			
N30	70	San Francisco State	58	W
D01	56	Alumni	46	W
D05	42	at San Francisco	51	L
D07	69	Santa Clara	51	W
D08	55	St. Mary's	50	W
D11	50	Kansas State (X/5)	64	L
D14	50	Washington (X/6)	52	L
D15	43	Washington (X/6)	65	L
D21	59	Oregon State+	61	L
D22	65	Oregon State	53	W
D27	64	Iowa+	69	L
D28	68	Wisconsin+	49	W
J04	65	USC	55	W
J05	43	USC	44	L
J11	74	at Stanford	81	L
J12	72	Stanford	63	W
J18	61	UCLA	59	W
J19	54	UCLA	51	W
95	Hilo All-Stars&	41	W	
102	Hilo All-Stars&	48	W	
72	at Hawaii	46	W	
54	Universal Motors&	50	W	
73	Universal Motors&	65	W	
48	Military Air Transport&	57	L	
F15	65	at USC	64	W
F16	54	at USC	73	L
F22	54	at UCLA	67	L
F23	42	at UCLA	68	L
F29	66	Stanford	52	W
M01	65	at Stanford	70	L

### Primary Starters

F-John Ricksen, 6-3, Jr., 10.1  
 F-Larry Horan, 6-4, Jr., 6.2  
 C-Bob McKeen, 6-7, Fr., 9.7  
 G-Jim Doan, 6.2, Sr., 9.6  
 G-Rupe Ricksen, 6-3, Jr., 5.8

### 1952-53 (16-10, 9-3/1st SD PCC) Head Coach: Nibs Price

CAL	OPP			
D05	79	Alumni	59	W
D06	64	San Francisco	33	W
D12	77	Hawaii	40	W
D13	87	Pacific	30	W
D19	50	at Washington (18/9)	60	L
D20	88	at Washington (18/9)	99	L
D26	57	at Wisconsin	64	L
D27	60	at Iowa	69	L
J02	72	at UCLA	68	W
J03	68	at UCLA	66	W
J09	68	Stanford (20/X)	54	W
J10	60	at Stanford (20/X)	76	L
J16	78	at USC (X/12)	63	W
J17	71	at USC (X/12)	63	W
J30	60	St. Mary's+	55	W
J31	70	Santa Clara+	64	W
F06	62	at Utah (14/X)	61	W
F07	58	at Utah (14/X)	62	L
F13	63	UCLA (19/X)	67	L
F14	70	UCLA (19/X)	62	W
F20	66	USC (19/X)	68	L
F21	71	USC (19/X)	44	W
F27	82	at Stanford	63	W
F28	97	Stanford	63	W
M06	47	Washington& (X/4)	60	L
M07	57	Washington& (X/4)	80	L

### Primary Starters

F-John Ricksen, 6-3, Sr., 10.7 (Capt.)  
 F-Bob Albo, 6-4, Jr., 8.9  
 C-Bob McKeen, 6-7, So., 17.6  
 G-Bob Matheny, 5-11, Jr., 11.9  
 G-Rupe Ricksen, 6-3, Sr., 7.7 (Capt.)

### 1953-54 (17-7, 6-6/3rd SD PCC) Head Coach: Nibs Price

CAL	OPP			
D01	33	at San Francisco	51	L
D05	56	St. Mary's	50	W
D11	56	San Jose State (17/X)	48	W
D12	63	Santa Clara (17/16)	50	W
D18	71	Washington State (15/X)	45	W
D19	61	Washington State (15/X)	49	W
D21	77	Hawaii (15/X)	56	W
D22	73	Hawaii (2 OT)	70	W
D26	90	Pacific	51	W
61	at Hawaii	51	W	
J08	62	UCLA	53	W
J09	73	UCLA	65	W
J15	83	at Stanford	68	W
J16	56	Stanford	50	W
J29	70	Utah (14/X)	53	W
J30	95	Utah (14/X)	63	W
F05	49	USC (15/X)	53	L
F06	46	USC (15/X)	32	W
F12	54	at UCLA (14/X)	82	L
F13	62	at UCLA (14/X)	71	L
F19	36	at USC	56	L
F20	56	at USC	62	L
F26	98	Stanford	80	W
F27	70	at Stanford	80	L

### Primary Starters

F-Bob Albo, 6-4, Sr., 12.0 (Capt.)  
 F-Dick Tamberg, 6-5, Sr., 10.8  
 C-Bob McKeen, 6-7, Jr., 16.0  
 G-Bob Matheny, 5-11, Sr., 13.4 (Capt.)  
 G-Frank Hess, 6-0, So., 6.4

Numbers in parentheses refer to Associated Press rankings at time of game (Cal ranking/opponent ranking).



# YEAR-BY-YEAR RESULTS

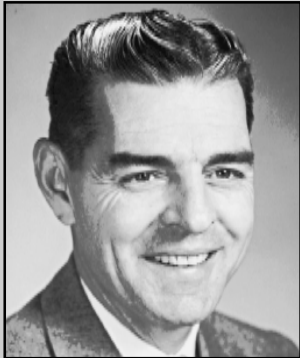

**PETE NEWELL**

**1955-1960**

**119-44 (.730)**

**1954-55**  
**(9-16, 1-11/4th SD PCC)**  
**Head Coach: Pete Newell**

CAL	OPP
D03 52 at Oregon State	50 W
D04 64 at Oregon	52 W
D10 77 Pacific (OT)	82 L
D11 64 St. Mary's	51 W
D17 57 Colorado	44 W
D18 59 Colorado	46 W
D21 74 Ohio State (X/11)	63 W
D22 54 Ohio State (X/11)	50 W
D28 75 Kansas State+	88 L
D29 65 Kansas+ (X/16)	62 W
D30 62 Colorado+	69 L
J07 56 at USC	63 L
J08 65 at USC	81 L
J14 57 Stanford	59 L
J15 67 at Stanford	75 L
J28 59 Santa Clara&	66 L
J29 62 at San Francisco (X/2)	84 L
F04 64 at UCLA (X/8)	83 L
F05 63 at UCLA (X/8)	84 L
F11 58 USC	57 W
F12 62 USC	80 L
F18 48 UCLA (X/9)	55 L
F19 76 UCLA (X/9)	84 L
F25 84 at Stanford	90 L
F26 86 Stanford	77 L
+at Big Seven Tournament, Kansas City, MO & at Cow Palace, San Francisco, CA	

**Primary Starters**  
F-Bob Blake, 6-2, Jr., 9.3  
F-Larry Friend, 6-4, So., 12.3  
C-Bob McKeen, 6-7, Sr., 19.8 (Capt.)  
G-Mike Diaz, 5-11, So., 9.2  
G-Frank Hess, 6-2, Jr., 4.3

**1955-56**  
**(17-8, 10-6/3rd PCC)**  
**Head Coach: Pete Newell**

CAL	OPP
D10 52 St. Mary's	62 L
D16 70 Pacific	57 W
D17 59 Santa Clara	51 W
D19 84 at Arizona	74 W
D21 64 at Arizona State	59 W
D26 78 Dartmouth	59 W
D29 62 Wisconsin	55 W
D30 70 Iowa (X/6)	45 W
J06 52 USC	51 W
J07 64 USC	77 L
J13 62 at Oregon	63 L
J14 67 at Oregon	65 W
J28 24 San Francisco (X/1)	33 L
F03 65 Oregon State (OT)	63 W
F04 69 Oregon State	56 W

F10 54 at Idaho	44 W
F11 67 at Idaho	58 W
F17 87 Washington State	55 W
F18 73 Washington State	59 W
F24 74 Washington	62 W
F25 63 Washington	60 W
M02 80 at UCLA (X/13)	85 L
M03 62 at UCLA (X/13)	84 L
M09 63 Stanford	66 L
M10 68 at Stanford	70 L

**Primary Starters**  
F-Bob Blake, 6-2, Sr., 12.1 (Capt.)  
F-Larry Friend, 6-4, Jr., 13.0  
C-Duane Asplund, 6-7, Sr., 11.6  
G-Earl Robinson, 6-1, So., 11.4  
G-Gabe Arrillaga, 6-1, Jr., 3.3

**1956-57**  
**(21-5, 14-2/1st PCC)**  
**Head Coach: Pete Newell**

CAL	OPP
D01 56 San Francisco	70 L
D07 80 Arizona State	50 W
D15 59 St. Mary's	47 W
D18 56 Kansas (X/1)	66 L
D20 74 at Arizona State	61 W
D22 70 at Arizona	49 W
D27 76 Pacific	49 W
D29 69 San Jose State	47 W
J04 66 at Washington State	58 W
J05 61 at Washington State	51 W
J08 59 Stanford	45 W
J11 53 Oregon	46 W
J12 71 Oregon	57 W
J25 67 at Stanford (19/X)	64 W
F08 73 at Oregon State (19/X)	60 W
F09 62 at Oregon State (19/X)	51 W
F15 91 Idaho (12/X)	54 W
F16 71 Idaho (12/X)	56 W
F22 57 at Washington (15/X)	70 L
F23 72 at Washington (15/X)	62 W
M01 66 UCLA (X/6)	71 L
M02 73 UCLA (X/6)	68 W
M08 61 at USC (14/X)	55 W
M09 89 at USC (14/X)	83 W
M15 86 Brigham Young+ (13/X)	59 W
M16 46 San Francisco+ (13/X)	50 L
+NCAA Western Regionals, Gill Coliseum, Corvallis, OR	

**Primary Starters**  
F-Larry Friend, 6-4, Sr., 18.9 (Capt.)  
F-Ev McKeen, 6-3, Jr., 4.2  
C-Duane Asplund, 6-7, Sr., 11.4  
G-Earl Robinson, 6-1, Jr., 12.1  
G-Gabe Arrillaga, 6-0, Sr., 3.7

**1957-58**  
**(19-9, 12-4/t-1st PCC)**  
**Head Coach: Pete Newell**

CAL	OPP
D06 70 San Jose State	62 W
D10 67 St. Mary's (OT)	57 W
D13 54 at San Francisco (X/6)	66 L
D20 44 at Kansas State (X/3)	58 L
D21 52 at Kansas (X/2)	58 L
D26 60 Dayton+	55 W
D28 59 Temple+	69 L
D30 96 New York University+	65 W
J03 43 at Oregon State (19/18)	55 L
J04 57 at Washington (19/X)	45 W
J10 49 Washington	42 W
J11 47 Washington State	32 W
J17 60 at Stanford	45 W
J18 61 Oregon State (X/16)	51 W
F01 54 Santa Clara	45 W
F07 48 at USC	58 L
F08 61 at UCLA	58 W
F15 80 USC	62 W
F17 67 Stanford	59 W
F21 70 at Idaho	62 W
F22 59 at Washington State	48 W
F24 61 at Oregon	60 W

F28 56 UCLA (19/X)	50 W
M01 71 Idaho (19/X)	82 L
M07 62 Oregon	64 L
M10 57 Oregon State&	45 W
M14 54 Idaho State	43 W
M15 62 Seattle (OT) (X/18)	66 L
+ at Holiday Festival, New York, NY	
& PCC playoff, Eugene, OR	
□ NCAA Western Regionals, San Francisco	

**Primary Starters**  
F-Bob Dalton, 6-3, Jr., 9.0  
F-George Sterling, 6-4, Sr., 5.8  
C-Don McIntosh, 6-6, Sr., 11.7  
G-Earl Robinson, 6-1, Sr., 10.0 (Capt.)  
G-Al Buch, 6-1, Jr., 9.5

**1958-59**  
**(25-4, 14-2/1st PCC)**  
**NCAA CHAMPIONS**  
**Head Coach: Pete Newell**

CAL	OPP
D03 60 San Jose State	36 W
D06 50 San Francisco	43 W
D09 57 St. Mary's (X/14)	55 W
D12 65 Kansas State (X/3)	68 L
D20 71 at Iowa (15/X)	52 W
D21 68 at Wisconsin (15/X)	53 W
D23 43 at St. Louis (14/16)	55 L
D27 90 Arizona (14/X)	46 W
J02 54 at Washington (20/X)	43 W
J03 57 at Oregon (20/X)	59 L
J09 55 Washington	44 W
J10 64 Idaho	39 W
J16 53 at Stanford (20/X)	56 L
J17 67 Stanford (20/X)	46 W
J31 66 at Santa Clara (20/X)	55 W
F06 60 at UCLA (19/X)	58 W
F07 82 at USC (19/X)	55 W
F13 83 Oregon (18/X)	55 W
F14 64 UCLA (18/X)	51 W
F20 61 at Washington State (15/X)	37 W
F21 65 at Idaho (15/X)	46 W
F23 57 at Oregon State (15/X)	40 W
F27 70 USC (12/X)	64 W
F28 65 Washington State (12/X)	45 W
M07 55 Oregon State (11/X)	52 W
M13 71 Utah+ (11/18)	53 W
M14 66 St. Mary's+ (11/15)	46 W
M20 64 Cincinnati& (11/5)	58 W
M21 71 West Virginia& (11/10)	70 W
+ NCAA Western Regionals, Cow Palace, San Francisco, CA	
& NCAA Championships, Louisville, KY	

**Primary Starters**  
F-Bob Dalton, 6-3, Sr., 7.3  
F-Jack Grout, 6-5, Sr., 5.5  
C-Darrall Imhoff, 6-10, Jr., 11.5  
G-Denny Fitzpatrick, 6-0, Sr., 13.3  
G-Al Buch, 6-2, Sr., 9.2 (Capt.)

**1959-60**  
**(28-2, 11-1/1st AAWU)**  
**NCAA RUNNER-UP**  
**Head Coach: Pete Newell**

CAL	OPP
D04 59 at UC Santa Barbara	47 W
D08 65 at San Francisco	40 W
D12 54 San Jose State	43 W
D18 51 Colorado	47 W
D19 79 Colorado	46 W
D23 71 Michigan State (4/11)	60 W
D28 62 Illinois+ (4/10)	48 W
D29 65 USC+ (OT) (3/X)	61 W
D30 65 West Virginia+ (3/2)	45 W
J02 57 at USC (3/X)	65 L
J04 60 at USC (3/X)	45 W
J08 59 UCLA (2/X)	47 W
J09 52 at Stanford (2/X)	43 W
J15 54 Washington State (2/X)	43 W
J16 79 Washington (2/X)	39 W
J29 70 Oregon (3/X)	45 W

J30 67 Oregon State (3/X)	48 W
F05 68 Washington (3/X)	53 W
F12 57 USC (3/X)	46 W
F13 53 UCLA (3/X)	45 W
F20 67 at UCLA (3/X)	57 W
F26 54 at Washington (4/X)	47 W
F27 62 at Oregon State (4/X)	47 W
M04 51 Stanford (3/X)	42 W
M05 70 at Stanford (3/X)	51 W
M08 71 Idaho State& (2/X)	44 W
M11 69 Santa Clara (2/X)	49 W
M12 70 Oregon (2/X)	49 W
M17 77 Cincinnati* (2/1)	69 W
M18 55 Ohio State* (2/3)	75 L
+ at Los Angeles Invitational & NCAA Regionals, San Francisco, CA	
□ NCAA Regionals, Seattle, WA	
* NCAA Finals, Cow Palace, San Francisco	

**Primary Starters**  
F-Tandy Gillis, 6-6, Sr., 9.6  
F-Bill McClintock, 6-4, Jr., 11.9  
C-Darrall Imhoff, 6-10, Sr., 13.7  
G-Earl Schultz, 6-4, Jr., 9.5  
G-Bob Wendell, 5-8, Jr., 4.9



**RENE HERRERIAS**

**1961-1968**

**92-100 (.479)**

**1960-61**  
**(13-9, 5-7/4th AAWU)**  
**Head Coach: Rene Herrerias**

CAL	OPP
D03 60 UC Santa Barbara	54 W
D06 43 San Jose State	39 W
D10 51 St. Mary's	43 W
D16 53 San Francisco	39 W
D19 62 at Northwestern	40 W
D21 53 St. Louis+ (OT) (X/16)	54 L
D22 72 Illinois+	54 W
D28 80 Iowa& (4 OT)	83 L
D29 63 Minnesota&	49 W
D30 40 Stanford&	36 W
J06 50 USC	57 L
J07 57 USC	65 L
J10 52 Stanford	53 L
J14 46 at UCLA (X/10)	54 L
F01 60 Mutual AAU	52 W
F02 52 Serv Pac (Ex.)	39 W
F03 66 Sub Pac (Ex.)	52 W
F04 64 Hawaii Marines (Ex.)	71 L
F10 50 at Washington	70 L
F11 58 at Washington (OT)	59 L
F17 52 at Stanford	50 W
F18 64 Stanford	61 W
F24 66 UCLA	65 W
M03 52 Washington (OT)	51 W
M10 69 at USC (X/7)	57 W
M11 55 at UCLA	59 L
+ at Kentucky Classic, Lexington, KY	
& at Los Angeles Invitational, Los Angeles	
□ at Hawaii - Ex. not included in official records	



# YEAR-BY-YEAR RESULTS

## Primary Starters

F-Bill McClintock, 6-4, Sr., 15.0 (Capt.)  
 F-Dave Stafford, 6-3, Sr., 7.5  
 C-Stan Morrison, 6-7, Sr., 10.8  
 G-Earl Shultz, Sr., 9.9  
 G-Bobby Wendell, 5-8, Sr., 3.6

## 1961-62 (8-17, 2-10/5th AAWU) Head Coach: Rene Herrerias

CAL	OPP
D02 55 Pacific	44 W
D06 58 St. Mary's	57 W
D09 57 at San Francisco (OT)	59 L
D12 46 Santa Clara	53 L
D15 47 at Colorado	63 L
D16 60 at Colorado	66 L
D18 58 at Utah	64 L
D22 50 Nebraska	49 W
D23 57 St. Louis	55 W
D27 54 Washington State+	61 L
D29 76 Michigan+	67 W
D30 85 Michigan State+	72 W
J05 41 at USC (X/6)	68 L
J06 52 at USC (X/6)	79 L
J12 60 UCLA	71 L
J13 42 at Stanford	74 L
F02 56 Loyola Marymount	68 L
F03 57 Washington	62 L
F09 63 Washington	70 L
F16 51 Stanford	64 L
F17 54 at Stanford	59 L
F23 62 at UCLA	68 L
M03 68 at Washington (OT)	65 W
M09 61 USC	60 W
M10 54 UCLA	66 L

+ at Far West Classic, Portland, OR

## Primary Starters

F-Ed Donahue, 6-5, Sr., 6.1 (Capt.)  
 F-Don Lauer, 6-2, Jr., 9.4  
 C-Chris Carpenter, 6-8, So., 6.6  
 G-Dick Smith, 6-0, Jr., 12.0  
 G-Dennis Vollom, 6-3, Jr., 3.3

## 1962-63 (13-11, 4-8/5th AAWU) Head Coach: Rene Herrerias

CAL	OPP
D01 72 Utah	66 W
D05 77 St. Mary's	63 W
D08 62 San Francisco	57 W
D14 61 at Oregon State (X/9)	59 W
D15 60 at Oregon State (X/9)	70 L
D21 70 Texas	62 W
D22 60 Wyoming	55 W
D27 85 Seattle+ (OT)	77 W
D28 50 Oregon State+	58 L
D29 78 Oregon+	46 W
J04 72 USC	65 W
J05 78 USC	69 W
J08 68 Stanford (2 OT)	70 L
J12 58 at UCLA	63 L
F01 55 Oregon	60 L
F02 79 Oregon	58 W
F08 62 at Washington	64 L
F09 58 at Washington	65 L
F15 61 at Stanford (X/8)	60 W
F16 58 Stanford (X/8)	68 L
F23 57 UCLA	64 L
M01 50 Washington	45 W
M08 63 at USC (OT)	77 L
M09 53 at UCLA	72 L

+ at Far West Classic, Portland, OR

## Primary Starters

F-Don Lauer, 6-2, Sr., 8.8  
 F-Chris Carpenter, 6-8, Jr., 3.6  
 C-Camden Wall, 6-10, Jr., 13.5  
 G-Dick Smith, 6-0, Sr., 14.6 (Capt.)  
 G-Bruce Ballmer, 6-2, Jr., 4.5

## 1963-64 (11-13, 8-7/3rd AAWU) Head Coach: Rene Herrerias

CAL	OPP
D04 65 St. Mary's	50 W
D07 60 at San Francisco	64 L
D13 65 Oregon State (X/9)	55 W
D14 49 Oregon State (X/9)	61 L
D18 58 at Arizona	64 L
D20 78 Michigan State+	68 W
D21 66 Arizona State+	71 L
D26 73 Hawaii Marines& (Ex.)	61 W
D27 71 Hickam Field& (Ex.)	62 W
D28 66 Sub Pac& (Ex.)	73 L
J03 46 at Washington	44 W
J04 53 at Washington	59 L
J10 72 Washington State	64 W
J11 72 Washington State	56 W
J17 65 at USC	64 W
J18 65 at USC	47 W
J31 63 at Oregon	77 L
F01 64 at Oregon	72 L
F07 67 UCLA (X/1)	87 L
F08 56 UCLA (X/1)	58 L
F14 57 Stanford	69 L
F15 59 at Stanford	52 W
F22 57 Washington	51 W
F24 72 at Washington State	70 W
F29 55 USC	77 L
M02 57 at UCLA (X/1)	87 L
M06 59 at Stanford (OT)	61 L

+ at Sun Devil Classic, Tempe, AZ  
 & at Honolulu - Ex. not included in official records

## Primary Starters

F-Dan Wolthers, 6-4, Jr., 14.3  
 F-Steve Smith, 6-3, So., 5.9  
 C-Camden Wall, 6-10, Sr., 11.9  
 G-Dan Lufkin, 6-1, Sr., 8.7 (Capt.)  
 G-Howard Holt, 6-2, Jr., 5.4

## 1964-65 (8-15, 4-10/7th AAWU) Head Coach: Rene Herrerias

CAL	OPP
D05 62 St. Mary's	44 W
D11 57 Arizona	55 W
D12 55 San Francisco (X/5)	65 L
D19 74 at Utah	99 L
D21 80 at Nebraska	87 L
D22 59 at Nebraska	63 L
D26 74 Wyoming	75 L
D28 86 Tulane	59 W
J08 46 Washington	55 L
J09 63 Washington State	46 W
J15 54 at UCLA (X/1)	76 L
J16 55 at USC	75 L
J30 80 at Santa Clara	60 W
F05 57 at Oregon State	74 L
F06 71 at Oregon	83 L
F12 72 Oregon	52 W
F13 55 Oregon State	53 W
F19 53 at Washington State	60 L
F20 66 at Washington	64 W
F26 67 USC	68 L
F27 68 UCLA (X/2)	83 L
M05 79 Stanford	86 L
M06 59 at Stanford	72 L

## Primary Starters

F-Dan Wolthers, 6-4, Sr., 17.7 (Capt.)  
 F-Dick Vortmann, 6-5, Jr., 4.2  
 C-Mike Henderson, 6-6, Sr., 15.1  
 G-Robby Olson, 6-1, Jr., 8.4  
 G-Howard Holt, 6-2, Sr., 8.0

## 1965-66 (9-16, 4-10/7th AAWU) Head Coach: Rene Herrerias

CAL	OPP
D03 62 at San Francisco	78 L
D04 55 St. Mary's	52 W

D10 87 Nebraska	71 W
D11 68 Nebraska	70 L
D17 64 Indiana+	71 L
D18 75 Air Force+	70 W
D20 72 at Oklahoma	94 L
D23 73 Santa Clara	75 L
D29 82 Texas&	77 W
D30 58 Arizona&	62 L
J08 71 at Washington State	70 W
J10 79 at Washington	80 L
J14 66 UCLA (X/9)	75 L
J15 58 USC	77 L
J29 64 San Jose State	52 W
F04 62 Oregon State	77 L
F05 63 Oregon	65 L
F11 50 at Oregon State	63 L
F12 51 at Oregon	68 L
F18 71 Washington State	74 L
F19 50 Washington	48 W
F25 79 at UCLA	95 L
F26 60 at USC	58 W
M04 59 Stanford	63 L
M05 88 at Stanford	73 W

+ at Kentucky Tournament, Lexington, KY  
 & at American Legion Tournament, Seattle, WA

## Primary Starters

F-Bob Wolfe, 6-5, So., 10.0  
 F-Steve Smith, 6-3, Jr., 10.3  
 C-Bruce Steckel, 6-7, Jr., 10.8  
 G-Russ Critchfield, 5-10, So., 15.5  
 G-Charlie Perkins, 6-2, Jr., 7.3

## 1966-67 (15-10, 6-8/t-5th AAWU) Head Coach: Rene Herrerias

CAL	OPP
D03 74 St. Mary's	55 W
D05 108 Oklahoma	81 W
D09 59 San Francisco	51 W
D19 75 Utah	73 W
D21 62 at Iowa	72 L
D23 87 at Illinois (OT)	97 L
D27 69 Notre Dame+	63 W
D28 83 Hawaii+	69 W
D29 60 Sub Pac+ (Ex.)	45 W
J06 42 Oregon State	45 L
J07 74 Oregon	61 W
J13 78 at UCLA (X/1)	96 L
J14 99 at USC (2 OT)	95 W
J26 78 Japanese National Team*	59 W
J28 80 at Santa Clara	77 W
F03 59 Air Force	55 W
F04 63 Denver	58 W
F11 80 at Washington	85 L
F12 67 at Washington State	75 L
F17 81 Washington State	85 L
F18 88 Washington	73 W
F24 62 at Oregon	61 W
F25 57 at Oregon State (OT)	59 L
M03 77 USC	75 W
M04 66 UCLA (X/1)	103 L
M10 67 Stanford	83 L
M11 83 at Stanford	58 W

+ at Rainbow Classic, Honolulu, HI

## Primary Starters

F-Bob Wolfe, 6-5, Jr., 7.8  
 F-Myron Erickson, 6-5, Sr., 8.2 (Capt.)  
 C-Bruce Steckel, 6-7, Sr., 9.5  
 G-Russ Critchfield, 5-10, Jr., 21.0  
 G-Charlie Perkins, 6-2, Sr., 18.7

## 1967-68 (15-9, 7-7/4th AAWU) Head Coach: Rene Herrerias

CAL	OPP
D02 67 Idaho	55 W
D06 76 St. Mary's	69 W
D09 78 at San Francisco (OT)	74 W
D19 92 Athletes in Action (Ex.)	73 W
D22 79 Iowa	73 W
D23 89 Illinois	72 W
D28 88 SMU+	84 W

D29 85 Western Kentucky+	96 L
J05 63 at Oregon State	76 L
J06 96 at Oregon	81 W
J12 64 UCLA (X/1)	94 L
J13 65 USC	80 L
J20 74 Portland	61 W
F02 79 at Air Force	81 L
F03 96 at Denver	82 W
F09 79 Washington	66 W
F10 82 Washington State	76 W
F17 66 at Washington State	87 L
F19 52 at Washington	64 L
F23 76 Oregon	64 W
F24 71 Oregon State	58 W
M01 71 at UCLA (X/2)	115 L
M02 91 at USC (OT)	90 W
M08 88 Stanford	81 W
M09 51 at Stanford	64 L

+ at All Sports Classic, Dallas, TX

## Primary Starters

F-Bob Wolfe, 6-5, Sr., 9.6  
 F-Stu Watterson, 6-7, Sr., 6.8  
 C-Bob Presley, 6-10, Jr., 18.9  
 G-Russ Critchfield, 5-10, Sr., 22.0 (Capt.)  
 G-Trent Gaines, 6-2, So., 10.3

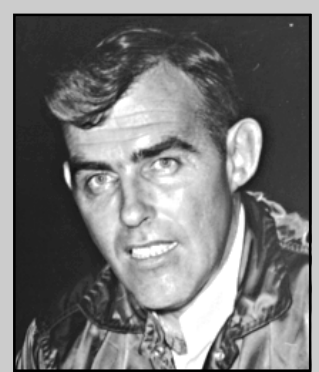

**JIM PADGETT**

**1968-1972  
52-53 (-495)**

## 1968-69 (12-13, 4-10/t-7th Pac-8) Head Coach: Jim Padgett

CAL	OPP
D02 82 San Francisco	71 W
D04 103 San Jose State (19/X)	98 W
D07 84 St. Mary's (19/X)	77 W
D18 70 Cincinnati (15/X)	71 L
D20 81 Purdue+ (15/12)	98 L
D21 86 Nebraska+ (15/X)	73 W
D26 74 Brigham Young&	82 L
D28 66 Yale&	59 W
D30 93 Arizona State&	81 W
J10 68 Washington State	60 W
J11 73 Washington (OT)	74 L
J17 73 Stanford	65 W
J24 73 Loyola Marymount	68 W
J25 97 Portland	62 W
J31 74 at UCLA (X/1)	109 L
F01 70 at USC	98 L
F07 69 at Oregon State	57 W
F08 73 at Oregon	84 L
F14 91 Oregon	70 W
F15 63 Oregon State	79 L
F22 65 at Washington	85 L
F24 66 at Washington State	84 L
F28 67 USC	76 L
M01 77 UCLA (OT) (X/1)	84 L
M07 79 at Stanford (2 OT)	83 L

Numbers in parentheses refer to Associated Press rankings at time of game (Cal ranking/opponent ranking).



# YEAR-BY-YEAR RESULTS

+ at Sun Devil Classic, Phoenix, AZ  
& at Far West Classic, Portland, OR

## Primary Starters

F-Jackie Ridgle, 6-4, So., 20.0  
F-Bill Duwe, 6-5, So., 7.0  
C-Bob Presley, 6-11, Sr., 13.6  
G-Charlie Johnson, 6-0, So., 14.0 (Capt.)  
G-Waddell Blackwell, 6-0, Jr., 1.7

### 1969-70 (11-15, 5-9/6th Pac-8) Head Coach: Jim Padgett

CAL	OPP
D05 79 at Brigham Young	98 L
D06 77 at Brigham Young	75 W
D09 67 San Jose State	62 W
D12 57 Army+	51 W
D13 52 Santa Clara+ (X/15)	58 L
D22 83 New Mexico	79 W
D29 86 at Utah	80 W
D30 77 at Utah	96 L
J03 67 at San Francisco	69 L
J10 61 at Washington State	71 L
J12 84 at Washington (X/14)	64 W
J13 84 at Portland	66 W
J16 71 at Stanford	73 L
J23 55 Air Force	56 L
J24 63 Utah State (OT)	68 L
J30 72 UCLA (X/1)	87 L
J31 73 USC (X/15)	78 L
F06 71 Oregon State	55 W
F07 71 Oregon	77 L
F13 91 at Oregon	98 L
F14 67 at Oregon State	64 W
F20 91 Washington (OT)	86 W
F21 63 Washington State	74 L
F27 82 at USC	90 L
F28 95 at UCLA (X/2)	109 L
M07100 Stanford	85 W
+ at Cable Car Classic, San Francisco, CA	
<b>Primary Starters</b>	
F-Jackie Ridgle, 6-4, Jr., 16.6	
F-Tom Henderson, 6-5, Sr., 6.2	
C-Ansley Truitt, 6-9, Sr., 16.3	
G-Charlie Johnson, 6-0, Jr., 14.0	
G-Phil Chenier, 6-4, So., 10.3	

### 1970-71 (16-9, 8-6/t-3rd Pac-8) Head Coach: Jim Padgett

CAL	OPP
D04 87 at Arizona	79 W
D05 62 at New Mexico	82 L
D08 90 San Jose State	55 W
D11 77 Santa Clara+	63 W
D12 75 Weber State+	65 W
D21 71 Wyoming&	72 L
D22 77 Harvard&	74 W
D26 82 at Cincinnati	76 W
D29 63 Fordham□	84 L
D30 94 Air Force□	67 W
J08 101 at Oregon State (OT)	100 W
J09 81 at Oregon	100 L
J15 66 USC (X/3)	90 L
J16 76 UCLA (X/1)	94 L
J23 81 San Francisco	70 W
F05 99 Stanford	74 W
F06 100 at Stanford	84 W
F12 90 Washington State	72 W
F13 92 Washington	90 W
F20 80 at Washington	82 L
F22 102 at Washington State	76 W
F26 103 Oregon	72 W
F27 99 Oregon State	74 W
M05 69 at UCLA (X/1)	103 L
M06 81 at USC (X/3)	96 L
+ at Cable Car Classic, San Francisco, CA	
& at U. of Michigan Tournament, Ann Arbor, MI	
□ at Kodak Classic, Rochester, NY	
<b>Primary Starters</b>	
F-Jackie Ridgle, 6-4, Sr., 17.3 (Capt.)	

F-John Coughran, 6-6, So., 9.7  
C-Ansley Truitt, 6-9, Jr., 16.6  
G-Phil Chenier, 6-4, Jr., 16.8  
G-Charlie Johnson, 6-0, Sr., 13.6 (Capt.)

### 1971-72 (13-16, 6-8/5th Pac-8) Head Coach: Jim Padgett

CAL	OPP
D02 82 Houston (2 OT)	81 W
D04 79 Arizona	76 W
D10 64 San Francisco+	63 W
D11 59 South Carolina+ (X/11)	67 L
D17 59 Princeton& (X/18)	85 L
D18 70 Missouri&	82 L
D28 76 Texas Christian□	74 W
D29 79 Hawaii□	87 L
D30 57 Temple□	61 L
J03 127 Oklahoma City	67 W
J07 63 Washington	79 L
J08 79 Washington State (2 OT)	76 W
J14 69 at USC (X/10)	102 L
J15 43 at UCLA (X/1)	82 L
J17 89 New Mexico State	91 L
J22 83 at San Jose State	86 L
J24 89 at Santa Clara	79 W
J28 100 UC Davis	67 W
J31 87 at Utah State	96 L
F04 86 at Stanford (3 OT)	93 L
F05 84 Stanford	70 W
F11 79 Oregon (OT)	77 W
F12 68 Oregon State	74 L
F18 71 at Oregon	67 W
F19 68 at Oregon State	74 L
F26 81 at Washington State	78 W
F28 78 at Washington	90 L
M03 71 UCLA (X/1)	85 L
M04 84 USC (X/8)	74 W
+ at Cable Car Classic, San Francisco, CA	
& at Kentucky Classic, Lexington, KY	
□ at Rainbow Classic, Honolulu, HI	
<b>Primary Starters</b>	
F-John Coughran, 6-6, Jr., 18.6 (Capt.)	
F-Carl Meier, 6-8, So., 6.7	
C-Ansley Truitt, 6-9, Sr., 18.8 (Capt.)	
G-Eric Long, 6-1, Jr., 6.3	
G-Bill Duwe, 6-4, Sr., 12.9	

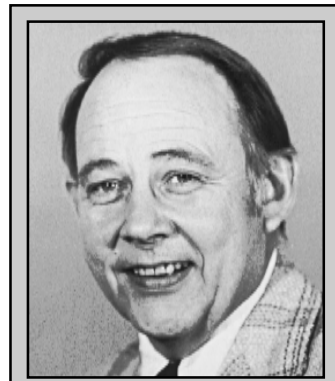

**DICK EDWARDS**  
1972-1978  
73-85 (.462)

### 1972-73 (11-15, 4-10/7th Pac-8) Head Coach: Dick Edwards

CAL	OPP
D02 70 St. Mary's	72 L
D08 75 Nebraska+	50 W
D09 63 West Virginia+	51 W
D16 75 at Houston (X/16)	79 L
D18 84 at Oklahoma City	95 L

D22 61 North Carolina (X/13)	64 L
D23 70 Fordham	83 L
D29 82 Illinois State	72 W
D30 72 Portland	63 W
J06 59 at Washington	71 L
J08 59 at Washington State	53 W
J12 64 USC	71 L
J13 50 UCLA (X/1)	69 L
J20 79 San Jose State	68 W
J22 88 Nevada	71 W
J27 83 Santa Clara	60 W
F03 68 Stanford	73 L
F09 70 at Oregon State	79 L
F10 55 at Oregon (OT)	60 L
F16 69 Oregon (OT)	72 L
F17 79 Oregon State	77 W
F23 98 Washington State	57 W
F24 77 Washington	72 W
M02 65 at UCLA	90 L
M03 53 at USC (X/1)	64 L
M09 66 at Stanford	70 L
+ at Mountaineer Classic, Morgantown, WV	
<b>Primary Starters</b>	
F-John Coughran, 6-6, Sr., 15.5 (Capt.)	
F-Bill Kellar, 6-4, Jr., 5.3	
C-Carl Meier, 6-8, Jr., 11.5	
G-Rickie Hawthorne, 6-3, Fr., 14.2	
G-Eric Long, 6-1, Sr., 7.7 (Capt.)	

### 1973-74 (9-17, 3-11/t-7th Pac-8) Head Coach: Dick Edwards

CAL	OPP
D05 70 at North Carolina	74 L
D07 74 West Virginia+	76 L
D08 81 Seton Hall+	76 W
D15 67 Loyola Marymount	75 L
D17 66 Seattle	63 W
D21 64 Drake&	62 W
D22 62 Dayton&	64 L
64 Pennsylvania□	
64 Penn State□	
42 Temple□	
J04 61 Oregon State	54 W
J05 42 Oregon	54 L
J07 75 Rice (OT)	76 L
J11 56 at UCLA (X/1)	92 L
J12 61 at USC (X/17)	76 L
J26 62 San Jose State	60 W
F01 53 at Stanford	71 L
F08 69 Washington State	65 W
F09 76 Washington	82 L
F16 78 at Washington	86 L
F18 57 at Washington State	74 L
F22 54 at Oregon	61 L
F23 73 at Oregon State	77 L
M01 60 UCLA* (X/3)	83 L
M02 67 USC (X/10)	70 L
M08 71 Stanford	68 W
+ at Mountaineer Classic, Morgantown WV	
& at Dayton Classic, Dayton, OH	
□ at Quaker City Classic, Philadelphia, PA	
* at Oakland Coliseum	
<b>Primary Starters</b>	
F-Carl Meier, 6-8, Sr., 10.5 (Capt.)	
F-John Terry, 6-5, Jr., 5.1	
C-Rock Lee, 6-10, Fr., 7.2	
G-Rickie Hawthorne, 6-3, So., 14.1	
G-Brady Allen, 6-3, Sr., 11.4 (Capt.)	

### 1974-75 (17-9, 7-7/4th Pac-8) Head Coach: Dick Edwards

CAL	OPP
N30 98 Colorado	78 W
D02 73 at Seattle	71 W
D06 76 Purdue (X/12)	73 W
D07 43 Stetson	59 L
D16 85 at Colorado	76 W
D18 64 at Rice	54 W
D27 84 Arizona+ (X/10)	82 W
D28 73 Old Dominion+	84 L

J04 77 Morehead State	71 W
J10 64 at Oregon State	70 L
J11 60 at Oregon (X/9)	58 W
J17 65 USC (X/6)	85 L
J18 72 UCLA (X/2)	102 L
J21 89 UC Davis	78 W
J25 86 CS-Los Angeles	77 W
J28 92 San Jose State	85 W
F01 60 Stanford (X/17)	46 W
F06 57 at Washington	83 L
F08 56 at Washington State	46 W
F14 78 Washington State	64 W
F15 78 Washington	71 W
F21 76 Oregon	74 W
F22 54 Oregon State (X/20)	68 L
F28 47 at UCLA (X/5)	51 L
M01 59 at USC (X/12)	82 L
M07 68 at Stanford	63 W
+ at Old Dominion Classic, Norfolk, VA	
<b>Primary Starters</b>	
F-Carl Bird, 6-8, Jr., 12.7	
F-Doug Vilotti, 6-7, So., 5.5	
C-Jay Young, 6-9, Jr., 10.8	
G-Rickie Hawthorne, 6-3, Jr., 16.2	
G-Connie White, 6-4, Jr., 13.2	

### 1975-76 (13-13, 5-9/t-6th Pac-8) Head Coach: Dick Edwards

CAL	OPP
N28 93 Loyola (Chicago)+	75 W
N29 68 Louisiana State+	85 L
D04 76 Idaho State	65 W
D06 72 UC Davis	62 W
D09 73 Fresno State	54 W
D20 59 at Morehead State	76 L
D22 79 at Purdue	97 L
D29 75 Wichita State&	68 W
D30 82 West Virginia&	68 W
J09 56 Washington (X/8)	76 L
J10 69 Washington State	74 L
J15 81 at USC	80 W
J17 71 at UCLA (X/8)	80 L
J21 75 Santa Clara	68 W
J24 89 at Stanford (2 OT)	85 W
J26 70 at St. Mary's	67 W
J29 80 San Jose State	82 L
F05 73 at Oregon State	72 W
F07 60 at Oregon	79 L
F13 64 Oregon	75 L
F14 70 Oregon State□	78 W
F19 85 at Washington State	98 L
F21 75 at Washington (X/11)	95 L
F27 93 UCLA (X/9)	113 L
F28 96 USC (OT)	94 W
M05 65 Stanford	73 L
+ at LSU Classic, Baton Rouge, LA	
& at Lobo Classic, Albuquerque, NM	
□ Later forfeited by Oregon State	
<b>Primary Starters</b>	
F-Carl Bird, 6-8, Sr., 15.2	
F-Connie White, 6-4, Sr., 10.3	
C-Jay Young, 6-9, Sr., 6.9	
G-Gene Ransom, 5-9, Fr., 13.2	
G-Rickie Hawthorne, 6-3, Sr., 13.0	

### 1976-77 (12-15, 7-7/6th Pac-8) Head Coach: Dick Edwards

CAL	OPP
N27 92 Portland	58 W
D03 70 San Francisco (X/10)	93 L
D10 73 at Iowa	94 L
D13 70 at Iowa State	78 L
D18 73 at Idaho State	98 L
D22 67 Louisiana State	69 L
D28 76 Baylor+	67 W
D29 71 VMI+	73 L
D30 70 Brigham Young+	75 L
J06 75 at Washington	85 L
J08 63 at Washington State	77 L
J13 74 UCLA (X/12)	82 L



# YEAR-BY-YEAR RESULTS

J15	84	USC	76	W
J19	87	Seattle	69	W
J22	69	at Santa Clara	76	L
J25	90	St. Mary's	50	W
J27	64	UC Davis	52	W
F04	63	at Oregon State	79	L
F05	49	at Oregon	75	L
F10	107	Oregon (5 OT)	102	W
F12	84	Oregon State	83	W
F18	66	Washington State	52	W
F19	86	Washington	58	W
F24	95	at USC	78	W
F26	69	at UCLA (X/5)	91	L
M03	66	at Stanford	85	L
M05101		Stanford	91	W

**Primary Starters**

F-Ray Murry, 6-5, Sr., 17.4  
 F-Doug True, 6-7, Fr., 10.3  
 C-Tom Schneiderjohn, 6-11, So., 12.8  
 G-Gene Ransom, 5-9, So., 14.2  
 G-John Caselli, 6-3, So., 7.5



**DICK KUCHEN**

**1978-1985  
80-112 (.417)**

**1977-78  
(11-16, 4-10/7th Pac-8)  
Head Coach: Dick Edwards**

CAL	OPP			
N26	92	Cal Poly-Pomona	52	W
N28	97	Drake	78	W
D01	81	Nevada (OT)	89	L
D03	91	Bakersfield State	75	W
D07	55	at Fresno State	60	L
D10	70	Iowa	75	L
D17102		Iowa State	73	W
D22	90	at San Francisco (X/11)	89	W
D27	74	at San Jose State	76	L
D30	83	UC Irvine	50	W
J06	47	at Oregon	49	L
J07	55	at Oregon State (2 OT)	57	L
J12	77	Washington	85	L
J14	66	Washington State	64	W
J17	61	Santa Clara	63	L
J20	93	Alaska-Anchorage	85	W
J21	66	at Portland	67	L
J28	84	at Stanford	68	W
F02	81	at USC	87	L
F04	75	at UCLA (X/5)	94	L
F10	64	UCLA (X/5)	78	L
F11	70	USC	68	W
F16	68	Oregon State	70	L
F18	76	Oregon	67	W
F24	83	at Washington State	90	L
F26	76	at Washington	83	L
M04	85	Stanford	86	L

**Primary Starters**

F-Doug True, 6-7, So., 10.3  
 F-Kevin Singleton, 6-6, So., 9.7  
 C-Tom Schneiderjohn, 6-11, Jr., 10.3  
 G-Gene Ransom, 5-9, Jr., 17.0  
 G-John Caselli, 6-3, Jr., 6.1

**1978-79  
(6-21, 4-14/10th Pac-10)  
Head Coach: Dick Kuchen**

CAL	OPP			
N24	73	Cal Poly-Pomona	52	W
N25	77	San Jose State	66	W
N30	67	San Francisco (X/15)	76	L
D09	67	at Seattle	81	L
D12	83	at Drake	86	L
D15	58	Providence+	59	L
D16	68	Fairfield+	81	L
D22	73	CS Los Angeles	78	L
D26	54	USC	59	L
D28	67	UCLA (X/3)	95	L
D30	61	at Nevada (OT)	66	L
J04	70	at Arizona State	59	W
J06	64	at Arizona	69	L
J13	67	Washington State	65	W
J15	45	Washington	39	W
J20	50	Stanford	73	L

J27	51	at Oregon State	76	L
J29	59	at Oregon	74	L
F02	75	Arizona	83	L
F03	55	Arizona State	91	L
F08	56	at Washington	71	L
F10	52	at Washington State	68	L
F17	49	at Stanford	54	L
F23	74	Oregon	62	W
F24	51	Oregon State	59	L
M01	68	at UCLA (X/3)	79	L
M03	64	at USC	86	L

**Primary Starters**

F-Kevin Singleton, 6-6, Jr., 16.1  
 F-Doug True, 6-7, Jr., 9.3  
 C-Tom Schneiderjohn, 6-11, Sr., 6.5  
 G-Kevin Sparks, 6-1, Fr., 7.6  
 G-John Caselli, 6-3, Sr., 7.3

**1979-80  
(8-19, 3-15/10th Pac-10)  
Head Coach: Dick Kuchen**

CAL	OPP			
N30	64	at UC Santa Barbara	56	W
D07	62	San Francisco+	67	L
D14	63	UC Riverside	69	L
D15109		UC San Diego	64	W
D18	87	UC Davis	59	W
D21	52	Kentucky& (X/3)	78	L
D22	88	Southern Methodist&	97	L
D28	59	at UCLA (X/16)	73	L
D29	74	at USC	84	L
J03	81	Arizona	89	L
J05	63	Arizona State	74	L
J12	71	at Washington	96	L
J14	64	at Washington State	83	L
J16	73	at Santa Clara	70	W
J19	77	at Stanford	69	W
J24	80	Oregon	71	W
J26	55	Oregon State (X/2)	86	L
J31	58	at Arizona State	69	L
F02	62	at Arizona	65	L
F07	68	Washington State	80	L
F09	66	Washington	68	L
F16	74	Stanford	75	L
F18	94	U.S. International	80	W
F23	67	at Oregon	75	L
F25	51	at Oregon State (X/6)	52	L
F28	69	USC	66	W
M01	58	UCLA	83	L

**Primary Starters**

F-Doug True, 6-8, Sr., 15.1  
 F-Darrell Haley, 6-7, Fr., 4.9  
 C-Michael Pitts, 6-11, Fr., 13.1  
 G-Michael Chavez, 5-9, Fr., 11.9  
 G-Phil Wilhite, 5-9, Sr., 7.0

**1980-81  
(13-14, 5-13/t-8th Pac-10)  
Head Coach: Dick Kuchen**

CAL	OPP			
D08	81	UC San Diego	56	W
D12	58	Indiana+ (X/7)	94	L
D13	77	Alcorn State+	73	W
D17	75	CS Dominguez Hills	59	W
D20	78	Nevada	59	W
D22	88	Seattle Pacific	72	W
D27	91	Chaminade	67	W
D29	60	San Diego	56	W
J03	58	Stanford	56	W
J06	69	UC Santa Barbara	62	W
J10	53	at Oregon State (X/2)	80	L
J12	80	at Oregon	87	L
J16	52	Washington State	63	L
J17	74	Washington	65	W
J24	61	at UCLA (X/12)	75	L
J26	66	at USC	72	L
J31	71	Arizona	73	L
F02	81	Arizona State (2 OT) (X/5)	84	L
F06	54	Oregon State (X/2)	69	L
F07	85	Oregon	77	W
F12	75	at Washington	98	L
F14	73	at Washington State	65	W
F19	66	UCLA (X/6)	72	L
F21	73	USC (OT)	71	W
F26	72	at Arizona	83	L
F28	68	at Arizona State (X/5)	81	L
M07	72	at Stanford	81	L

**Primary Starters**

F-Sam Potter, 6-7, Fr., 11.2  
 F-Michael Pitts, 6-11, So., 8.8  
 C-Mark McNamara, 6-10, Jr., 17.2  
 G-Kevin Singleton, 6-6, Sr., 11.6  
 G-Michael Chavez, 5-9, So., 7.6

**1981-82  
(14-13, 8-10/t-6th Pac-10)  
Head Coach: Dick Kuchen**

CAL	OPP			
N30	83	UC Davis	76	W
D04	64	San Francisco+ (X/14)	72	L
D05	74	UC Santa Barbara	61	W
D12	82	at Nevada	95	L
D18	77	Wyoming& (OT)	75	W
D19	48	Tennessee&	80	L
D22	77	Colgate	47	W
D28	66	at San Diego	60	W
D30	72	CS Northridge	67	W
J02	87	at Stanford	78	W
J08	91	Oregon	81	W
J09	43	Oregon State (X/17)	74	L
J14	55	at Washington State (OT)	57	L
J16	62	at Washington	74	L
J22	59	USC	66	L
J23	56	UCLA	83	L
J29	57	at Arizona State	70	L
J30	85	at Arizona	73	W
F06	70	at Oregon	60	W
F08	50	at Oregon State (X/10)	57	L
F12	54	Washington (X/19)	50	W
F13	48	Washington State	49	L
F19	65	at UCLA (OT)	70	L
F20	70	at USC	75	L
F26	63	Arizona	59	W
F27	70	Arizona State	65	W
M06	78	Stanford	59	W

**Primary Starters**

F-Wes Howell, 6-3, Sr., 8.3  
 F-Darrell Haley, 6-7, Jr., 4.6  
 C-Mark McNamara, 6-11, Sr., 22.0  
 G-Michael Chavez, 5-9, Jr., 10.3  
 G-Butch Hays, 6-3, So., 10.2

*Numbers in parentheses refer to Associated Press rankings at time of game (Cal ranking opponent ranking).*

**1982-83  
(14-14, 7-11/t-6th Pac-10)  
Head Coach: Dick Kuchen**

CAL	OPP			
D04	76	Duke+	71	W
D13	93	Seattle Pacific	75	W
D17	61	St. Mary's	52	W
D18	57	Santa Clara	59	L
D21	67	at Loyola (Chicago)	75	L
D28	69	E. Tennessee State& (OT)	71	L
D29	76	St. Louis&	74	W
J06	67	at Oregon (OT)	69	L
J08	59	at Oregon State	52	W
J13	106	UC Davis	62	W
J17	75	Stanford	61	W
J20	63	UCLA (X/1)	68	L
J22	56	USC	65	L
J27	64	at Washington State	66	L
J29	57	at Washington	58	L
F01	99	Hawaii Pacific	73	W
F03	65	Arizona State	72	L
F05	59	Arizona	57	W
F11	80	Pacific	53	W
F12	66	at Stanford	64	W
F19	60	at UCLA (X/10)	70	L
F21	53	at USC	55	L
F24	96	Washington	64	W
F26	54	Washington State	56	L
M03	69	at Arizona State	79	L
M05	84	at Arizona	59	W
M10	65	Oregon State (OT)	70	L
M12	75	Oregon	63	W

**Primary Starters**

F-Dave Butler, 6-9, Fr., 7.8  
 F-Darrell Haley, 6-7, Sr., 7.7  
 C-Michael Pitts, 6-11, Jr., 14.4  
 G-Michael Chavez, 5-9, Sr., 13.3  
 G-Butch Hays, 6-4, Jr., 10.5

**1983-84  
(12-16, 5-13/9th Pac-10)  
Head Coach: Dick Kuchen**

CAL	OPP			
N26	79	UC San Diego	62	W
D03	47	at Tennessee	62	L
D05	76	UC Davis	50	W
D07	54	Nevada	57	L
D09	56	at Pacific	36	W
D17	52	at St. Mary's	48	W
D22	60	at Santa Clara (OT)	52	W
D27	74	Loyola (Chicago)	68	W
D29	58	Bowling Green+	59	L
D30	72	Idaho State+	54	W
J02	50	Washington	67	L
J05	55	Oregon	54	W
J13	66	at Stanford	64	W
J19	54	at UCLA	76	L
J21	56	at USC	73	L
J26	68	Washington State (OT)	63	W
J28	42	Oregon State	44	L
F02	50	at Arizona	56	L
F04	60	at Arizona State	75	L
F10	51	Stanford	62	L
F16	62	UCLA (OT)	70	L
F18	46	USC	37	W
F23	51	at Washington (X/18)	54	L
F25	62	at Washington State	71	L
M01	54	Arizona State	59	L
M03	70	Arizona	62	W
M08	60	at Oregon State (OT) (X/20)	64	L
M10	44	at Oregon	45	L

**Primary Starters**

F-Butch Hays, 6-4, Sr., 12.6 (Capt.)  
 F-Jim Beatie, 6-7, Fr., 3.7  
 C-Dave Butler, 6-9, So., 11.0  
 G-Chris Washington, 6-1, Fr., 9.7  
 G-Kevin Johnson, 6-1, Fr., 9.7

cal history



# YEAR-BY-YEAR RESULTS

## 1984-85

(13-15, 5-13/t-8th Pac-10)  
Head Coach: Dick Kuchen

CAL	OPP
N24 58 St. Mary's	53 W
N26 69 UC Davis	63 W
D03 92 Seattle Pacific	71 W
D08 80 at Nevada	92 L
D18 71 Dartmouth	44 W
D21 79 Seattle	43 W
D22 73 Montana State	45 W
D27 55 Portland+	51 W
D29 70 Oregon+	68 W
D30 59 Oregon State+	70 L
J05 67 at Washington State	86 L
J10 67 Arizona	69 L
J12 70 Arizona State	77 L
J17 54 at Washington	72 L
J19 87 Stanford	72 W
J24 69 at UCLA	80 L
J26 80 at USC	86 L
J31 42 Oregon State (X/14)	36 W
F02 50 Oregon	37 W
F07 60 at Arizona State	61 L
F09 48 at Arizona	66 L
F16 43 at Stanford (2 OT)	41 W
F21 48 UCLA	54 L
F23 52 USC	75 L
F28 53 at Oregon	70 L
M02 37 at Oregon State	51 L
M07 38 Washington	41 L
M09 67 Washington State	58 W

+ at Far West Classic, Portland, OR

**Primary Starters**  
F-Jeff Thilgen, 6-4, Sr., 4.3 (Capt.)  
F-Jim Beatie, 6-7, So., 3.1  
C-Leonard Taylor, 6-8, Fr., 12.4  
G-Chris Washington, 6-1, So., 13.1  
G-Kevin Johnson, 6-1, So., 12.9

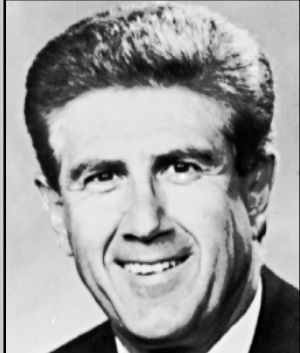

**LOU CAMPANELLI**

**1985-1993**  
**123-108 (.532)**

## 1985-86

(19-10, 11-7/3rd Pac-10)  
Head Coach: Lou Campanelli

CAL	OPP
N25 46 at Missouri	61 L
N30 88 UC San Diego	46 W
D03 74 UC Davis	51 W
D05 87 Hawaii	71 W
D07 69 at Montana State	62 W
D18 67 at St. Mary's	62 W
D20 52 Nevada	51 W
D27 80 Drake+	55 W
D28 53 Dayton+ (OT)	59 L
J02 62 Washington	60 W
J04 84 Washington State	68 W
J06 59 San Francisco	58 W
J09 67 at Arizona State	69 L

J12 72 at Arizona (2 OT)	79 L
J18 75 at Stanford	69 W
J22 62 USC	61 W
J25 75 UCLA	67 W
J31 42 at Oregon State	58 L
F02 55 at Oregon	65 L
F06 52 Arizona	61 L
F08 83 Arizona State	61 W
F15 81 Stanford	53 W
F20 63 at UCLA	76 L
F24 65 at USC	63 W
F27 64 Oregon	55 W
M02 72 Oregon State	66 W
M06 78 at Washington State (OT)	81 L
M08 78 at Washington (OT)	72 W
M13 75 Loyola Marymount&	80 L

+ at Merrill Lynch Classic, Dayton, OH & National Invitation Tournament, Berkeley, CA

**Primary Starters**  
F-Dave Butler, 6-9, Jr., 11.8 (Capt.)  
F-Jeff Huling, 6-5, Jr., 5.0  
C-Leonard Taylor, 6-8, So., 11.9  
G-Kevin Johnson, 6-1, Jr., 15.6  
G-Chris Washington, 6-1, Jr., 10.2

## 1986-87

(20-15, 10-8/t-3rd Pac-10)  
Head Coach: Lou Campanelli

Cal	Opp
N28 90 UC Davis	71 W
N29 60 at Nevada	74 L
D02 64 Missouri	63 W
D04 80 UNC-Charlotte	63 W
D06 63 at San Francisco	65 L
D17 53 St. Mary's	51 W
D18 70 Central Michigan	57 W
D21 69 Oregon State	61 W
D23 78 Oregon	67 W
D27 83 Florida+ (X/20)	80 W
D29 63 Wisconsin+	66 L
D30 58 Arkansas+	74 L
J02 79 at USC	76 W
J04 81 at UCLA	86 L
J08 92 Washington State	58 W
J10 61 Washington	70 L
J12 61 at Colorado	76 L
J17 87 Stanford	72 W
J19 85 Hofstra	55 W
J23 82 at Arizona (2 OT)	81 W
J25 53 at Arizona State	61 L
J29 73 at Oregon	86 L
J31 57 at Oregon State	59 L
F05 56 USC	53 W
F07 72 UCLA	77 L
F12 70 at Washington	68 W
F15 68 at Washington State	66 W
F22 80 at Stanford	88 L
F26 71 Arizona State	65 W
M01 51 Arizona	70 L
M06 64 Oregon State&	57 W
M07 68 UCLA& (X/18)	75 L
M13 72 CS Fullerton□ (OT)	68 W
M17 65 Oregon State*	62 W
M21 73 Arkansas-Little Rock#	80 L

+ at Rainbow Classic, Honolulu, HI & Pac-10 Tournament, Pauley Pavilion, Los Angeles, CA  
□ National Invitation Tournament, Berkeley, CA  
\* National Invitation Tournament, Gill Coliseum, Corvallis, OR  
# National Invitation Tournament, Little Rock, AR

**Primary Starters**  
F-Dave Butler, 6-9, Sr., 11.9 (Capt.)  
F-Jon Wheeler, 6-7, Sr., 8.4  
C-Leonard Taylor, 6-8, Jr., 19.0  
G-Kevin Johnson, 6-1, Sr., 17.2 (Capt.)  
G-Chris Washington, 6-1, Sr., 7.0

## 1987-88

(9-20, 5-13/t-8th Pac-10)  
Head Coach: Lou Campanelli

Cal	Opp
N28 70 at Creighton	49 W
D03 83 San Francisco (OT)	88 L
D06 50 at Villanova	65 L
D16 86 U.S. International	66 W
D18 89 Drexel	74 W
D21 83 UCLA	70 W
D23 56 USC (2 OT)	58 L
D28 50 Alabama-Birmingham+	64 L
D29 51 Boston College+	65 L
J02 53 North Carolina-Asheville	58 L
J07 51 at Arizona (X/3)	80 L
J09 60 at Arizona State	82 L
J14 37 Washington State	59 L
J16 77 Washington	75 W
J23 54 at Stanford	70 L
J28 77 at Oregon	74 W
J30 46 at Oregon State	82 L
F04 75 Arizona State	88 L
F07 62 Arizona (X/1)	74 L
F11 84 at Washington (OT)	82 W
F13 82 at Washington State	76 W
F16 51 at St. Mary's	61 L
F21 61 Stanford	71 L
F25 54 Oregon State	65 L
F27 56 Oregon	62 L
M03 46 at USC	63 L
M06 66 at UCLA	74 L
M10 75 USC&	59 W

M11 64 Arizona& (X/3) ..... 88 L  
+ at Sun Bowl Classic, El Paso, TX & at Pac-10 Tournament, McKale Center, Tuscon, AZ

### Primary Starters

F-Matt Becuwaert, 6-6, Jr., 13.9  
F-Roy Fisher, 6-7, Fr., 9.6  
C-John Carty, 6-10, Fr., 2.9  
G-Keith Smith, 6-4, So., 12.9  
G-Ryan Drew, 6-2, Fr., 11.0  
Captains: Jim Beatie, Leonard Taylor

## 1988-89

(20-13, 10-8/5th Pac-10)  
Head Coach: Lou Campanelli

CAL	OPP
N25 73 Florida+ (X/15)	58 W
N26 71 Kansas+	86 L
N28 71 Kentucky+	89 L
N30 76 Grambling	58 W
D03 57 at San Francisco	54 W
D05 99 U.S. International	73 W
D07 88 Tennessee Tech	57 W
D10 73 Villanova (X/17)	71 W
D21 59 at UCLA	76 L
D23 73 at USC	66 W
D28 78 American	65 W
D30 92 Central Connecticut	44 W
J02 70 Colorado	54 W
J05 80 Arizona State	64 W
J07 55 Arizona (X/8)	64 L
J12 63 at Washington State	62 W

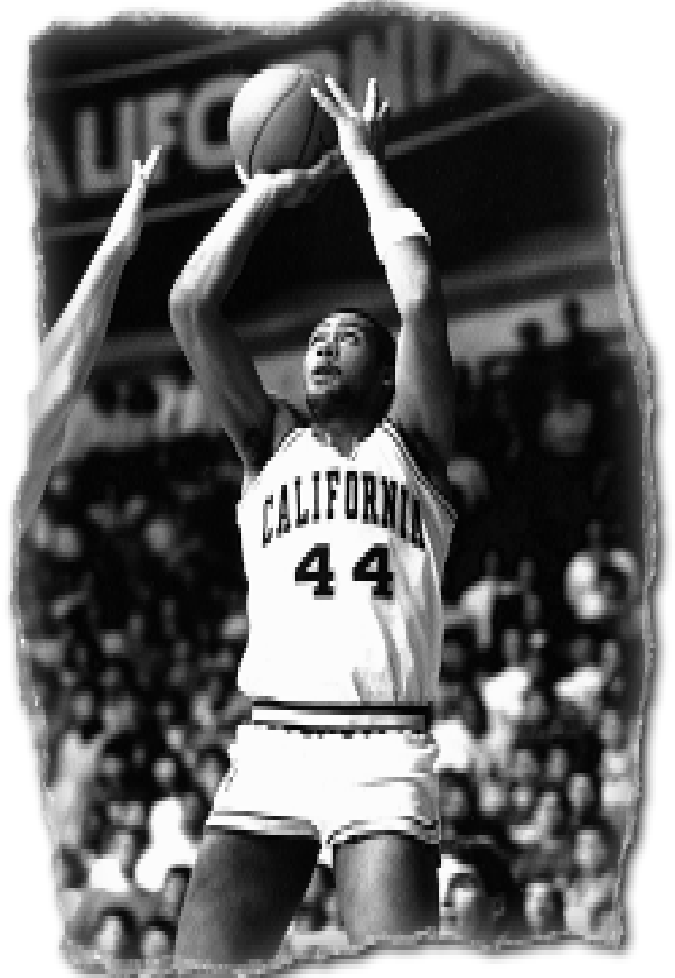

Leonard Taylor averaged 11.9 ppg in 1986, helping Cal to the NIT and its first postseason tournament berth in 26 years.

# YEAR-BY-YEAR RESULTS

J15	80	at Washington	82 L
J19	75	Stanford (X/20)	64 W
J26	64	Oregon State (OT)	69 L
J28	80	Oregon	62 W
F01	59	at Arizona (X/4)	86 L
F04	73	at Arizona State	63 W
F09	84	Washington	70 W
F11	86	Washington State	69 W
F14	74	at Brigham Young	87 L
F16	71	at Stanford (X/17)	97 L
F23	54	at Oregon State	60 L
F26	78	at Oregon	74 W
M02	73	UCLA	81 L
M04	74	USC	62 W
M10	66	Oregon State&	79 L
M16	73	Hawaii	57 W
M20	72	Connecticut*	73 L
+ at Great Alaska Shootout, Sullivan Arena, Anchorage, AK			
& at Pac-10 Tourney, The Forum, Inglewood, CA			
□ National Invitation Tournament, Berkeley, CA			
* National Invitation Tournament, Hartford Civic Center, Hartford, CT			
<b>Primary Starters</b>			
F—Matt Beeuwsaert, 6-6, Sr., 9.6p, 5.4r (Capt.)			
F—Roy Fisher, 6-7, So., 11.3p, 6.0r			
C—Leonard Taylor, 6-8, Sr., 19.7p, 8.2r (Capt.)			
G—Keith Smith, 6-4, Jr., 13.3p, 5.8a			
G—Ryan Drew, 6-2, So., 8.7p, 2.0r			

**1989-90**  
**(22-10, 12-6/3rd Pac-10)**  
**Head Coach: Lou Campanelli**

<b>CAL</b>		<b>OPP</b>	
N 15	70	Air Force#	49 W
N 17	81	UNLV##	101 L
N 21	95	Cal Poly Pomona	72 W
N 29	76	Prairie View A&M	68 W
D 02	83	San Francisco	61 W
D 05	97	U.S. International	87 W
D 09	99	UC Irvine	78 W
D 20	55	at Purdue	60 L
D 23	85	Brigham Young	63 W
D 27	98	Columbia	61 W
D 29	82	Cornell	49 W
J 02	70	at Arizona (OT) (X/19)	71 L
J 05	95	Oregon	72 W
J 07	58	Oregon State (X/13)	64 L
J 11	72	at Washington State	67 W
J 13	63	at Washington	58 W
J 18	74	USC	60 W
J 21	97	UCLA (X/16)	106 L
J 25	68	at Arizona State (2 OT)	66 W
F 01	81	at Oregon State (X/21)	98 L
F 04	79	at Oregon	78 W
F 08	86	Washington	64 W
F 10	69	Washington State	51 W
F 15	79	at UCLA (X/23)	71 W
F 17	74	at USC	70 W
F 21	68	Arizona (X/21)	93 L
F 23	69	Arizona State	60 W
F 28	66	at Stanford	63 W
M 04	58	Stanford	79 L
M 09	61	Stanford+	77 L
M 15	65	Indiana&	63 W
M 17	54	Connecticut& (X/4)	74 L
# Preseason NIT, Harmon Gym, Berkeley, CA			
## Preseason NIT, Las Vegas, NV			
+ at Pac-10 Tournament, University Activity Center, Tempe, AZ			
& at NCAA East Regional, Hartford Civic Center, Hartford, CT			
<b>Primary Starters</b>			
F—Roy Fisher, 6-7, Jr., 14.9p, 6.3 r			
F—Brian Hendrick, 6-8, Fr., 14.9p, 7.6r			
G—Keith Smith, 6-4, Sr., 16.6p, 6.4a (Capt.)			
G—Ryan Drew, 6-3, Jr., 9.8 p, 2.5r			
G—Bryant Walton, 6-4, Sr., 5.1p, 3.0r			

**1990-91**  
**(13-15, 8-10/t-5th Pac-10)**  
**Head Coach: Lou Campanelli**

<b>CAL</b>		<b>OPP</b>	
N24	81	at Houston	98 L
D 01	86	at San Francisco	63 W
D 03	93	San Jose State	53 W
D 06	65	Purdue	66 L
D19	121	U.S. International	97 W
D22	88	at UC Irvine	98 L
D28	66	Stetson#	69 L
D29	73	Alaska-Anchorage#	88 L
D30	81	Iona#	64 W
J 03	67	at Oregon	73 L
J 05	55	at Oregon State	59 L
J10	81	Washington State	90 L
J13	70	Washington	68 W
J17	69	at USC	66 W
J20	81	at UCLA (X/7)	98 L
J24	76	Arizona State	65 W
J26	85	Arizona (X/5)	78 W
J31	83	Oregon State	76 W
F 03	71	Oregon	74 L
F 07	67	at Washington	46 W
F 09	75	at Washington State	84 L
F14	82	UCLA (X/15)	79 W
F17	76	USC	85 L
F21	63	at Arizona (X/9)	100 L
F24	78	at Arizona State	87 L
M2	72	at Stanford	90 L
M5	99	Cal State Northridge	78 W
M7	75	Stanford	70 W
# at Rainbow Classic, Honolulu, HI			
<b>Primary Starters</b>			
F—Brian Hendrick, 6-8, So., 17.6			
F—Roy Fisher, 6-7, Sr., 13.7 (Co-Capt.)			
G—Sean Harrell, 5-11, Sr., 6.1			
G—Billy Dreher, 6-4, So., 13.2			
G—Bill Elleby, 6-3, Jr., 10.2			
Other Co-Capt.: Ryan Drew			

**1991-92**  
**(10-18, 4-14/9th Pac-10)**  
**Head Coach: Lou Campanelli**

<b>CAL</b>		<b>OPP</b>	
N22	91	Nevada	73 W
N25	97	Morgan State	50 W
N29	76	LaSalle#	99 L
N30	68	Virginia Tech#	59 W
D03	73	San Francisco	80 L
D07	62	Oklahoma State@ (X/8)	76 L
D21	75	Houston	81 L
D28	93	at San Jose State	87 W
D30	82	Manhattan	56 W
J02	92	Columbia	64 W
J10	57	at Oregon	67 L
J12	65	at Oregon State	77 L
J15	61	at Stanford	76 L
J23	66	UCLAS (X/2)	86 L
J25	83	USC	85 L
J30	76	at Washington	58 W
F01	83	at Washington State	101 L
F06	68	Arizona State	61 W
F09	68	Arizona (X/7)	80 L
F15	66	Stanford\$	92 L
F18	76	at UCLA (X/2)	82 L
F20	81	at USC	94 L
F27	72	Washington State	79 L
F29	74	Washington	76 L
M05	77	at Arizona (X/4)	100 L
M07	71	at Arizona State	74 L
M12	79	Oregon State	66 W
M14	87	Oregon	76 W
# at Central Fidelity Classic, Richmond, VA			
@ at Tulsa, OK			
\$ at Oakland Coliseum			
<b>Primary Starters</b>			
F—Brian Hendrick, 6-9, Jr., 16.1			
F—Lamond Murray, 6-6, Fr., 13.8			
F—Alfred Grigsby, 6-8, Fr., 10.2			
G—K.J. Roberts, 5-11, Fr., 8.3			
G—Bill Elleby, 6-3, Sr., 11.9			

**1992-93**  
**(21-9, 12-6/2nd Pac-10)**  
**Head Coaches:**  
**Lou Campanelli (10-7)**  
**Todd Bozeman (11-2)**

<b>CAL</b>		<b>OPP</b>	
D1	89	Sacramento State\$	65 W
D5	80	Oklahoma State	65 W
D7	89	at San Francisco	79 W
D20	80	at Santa Clara (25/X)	73 W
D22	81	Wake Forest\$ (21/X)	65 W
D29	75	James Madison# (19/X)	90 L
D30	54	Cornell#	74 L
J3	84	Texas Southern	69 W
J7	82	Oregon	65 W
J9	63	Oregon State	64 L
J14	83	Stanford	66 W
J21	65	at USC	67 L
J24	104	at UCLA (X/23)	82 W
J28	79	Washington	65 W
J30	75	Washington State	83 L
F4	83	at Arizona State	90 L
F7	81	at Arizona *(X/8)	93 L
F10	92	CS Northridge	68 W
F14	86	at Stanford	61 W
F18	86	USC (OT)	83 W
F20	71	UCLAS	85 L
F25	76	at Washington State	67 W
F27	76	at Washington	75 W
M4	74	Arizona\$ (X/3)	71 W
M6	91	Arizona State&	67 W
M11	78	at Oregon State	72 W
M13	79	at Oregon	76 W
M18	66	LSU@	64 W
M20	82	Duke@ (X/10)	77 W
M25	76	Kansas% (X/9)	93 L
\$ at Oakland Coliseum			
# at Seton Hall Meadowlands Classic, E. Rutherford, NJ			
@ at NCAA Midwest Regional, Rosemont Horizon, Rosemont, IL			
% at NCAA Midwest Regional, St. Louis Arena, St. Louis, MO			
<b>Primary Starters</b>			
F—Lamond Murray, 6-7, So., 19.1			
F—Alfred Grigsby, 6-9, So., 10.0			
C—Brian Hendrick, 6-9, Sr., 10.4			
G—Jason Kidd, 6-4, Fr., 13.0			
G—K.J. Roberts, 5-11, So., 5.1			

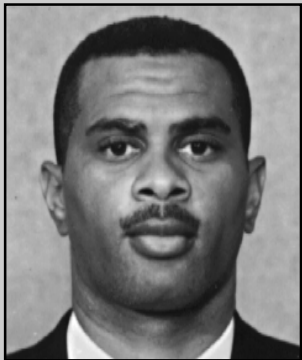

**TODD BOZEMAN**  
**1993-1996**  
**35-63 (.357)**

**1993-94**  
**(22-8, 13-5/T2nd Pac-10)**  
**Head Coach: Todd Bozeman**

<b>CAL</b>		<b>OPP</b>	
N17	81	Santa Clara# (6/X)	74 W
N19	56	at Kansas@ (6/9)	76 L
D1	82	at Texas Southern (13/X)	70 W

D4	67	Santa Clara^ (13/X)	80 L
D10	80	Maryland-BC% (25/X)	48 W
D12	83	Tulane%	70 W
D23	85	Richmond	78 W
D30	73	at Wake Forest	72 W
J2	94	St. Mary's^	77 W
J6	70	Washington State (24/X)	54 W
J8	79	Washington (24/X)	64 W
J13	98	at Arizona (OT) (19/6)	93 W
J15	60	at Arizona State (19/X)	63 L
J20	79	at Stanford (21/X)	88 L
J27	77	USC^	68 W
J30	85	UCLA^ (X/1)	70 W
F3	67	at Oregon State (19/X)	61 W
F5	81	at Oregon (19/X)	61 W
F7	93	CS Northridge (18/X)	63 W
F10	95	Arizona State (18/X)	78 W
F13	77	Arizona (18/16)	96 L
F17	80	Stanford (19/X)	62 W
F20	89	Cincinnati* (19/23)	80 W
F24	92	at UCLA (17/15)	88 W
F26	78	at USC (OT) (17/X)	86 L
M3	82	Oregon (20/X)	73 W
M5	74	Oregon State^ (20/X)	44 W
M10	62	at Washington (16/X)	56 W
M12	82	at Washington State (X/16)94 L	
M17	57	Wis.-Green Bay\$ (16/X)	61 L
# Preseason NIT, San Jose Arena			
@ Preseason NIT, Lawrence, KS			
^ at Oakland Coliseum			
% Otis Spunkmeyer Classic, Oakland Coliseum			
* at 7UP Shoot-Out, Orlando Arena, Orlando, FL			
\$ at NCAA West Regional, Dee Events Center, Ogden, UT			
<b>Primary Starters</b>			
F—Lamond Murray, 6-7, Jr., 24.3			
F—Michael Stewart, 6-10, Fr., 3.7			
C—Ryan Jamison, 6-11, Jr., 7.5			
G—Jason Kidd, 6-4, So., 16.7			
G—Monty Buckley, 6-6, Jr., 12.8			

**1994-95**  
**(13-14, 5-13/T8th Pac-10)**  
**Head Coach: Todd Bozeman**

<b>CAL</b>		<b>OPP</b>	
N26	82	Texas Southern	69 W+
N29	69	at N. Arizona	66 W+
D3	85	Pacific	66 W+
D5	93	San Francisco#	59 W+
D17	82	Minnesota#	75 W+
D21	89	at Cincinnati (24/13)	76 W+
D28	79	Columbia* (14/X)	43 W+
D29	73	Alabama* (OT) (14/X)	76 L
J5	71	at Washington St. (17/X)	83 L
J7	84	at Washington (17/X)	76 W+
J12	86	Arizona (20/13)	99 L
J14	68	Arizona State# (20/12)	73 L
J19	73	Stanford (X/21)	78 L
J22	76	at CS Northridge	65 W+
J26	76	at USC	58 W+
J28	100	at UCLA (X/4)	93 W+
F2	67	Oregon State	76 L
F4	86	Oregon# (X/22)	94 L
F9	81	at Arizona State (X/14)	100 L
F12	74	at Arizona (X/9)	72 W+
F15	70	at Stanford (X/17)	83 L
F23	88	UCLA (X/2)	104 L
F25	95	USC	74 W+
M2	82	at Oregon	95 L
M4	67	at Oregon State	83 L
M9	73	Washington# (OT)	74 L
M11	89	Washington State	92 L
# at Oakland Coliseum Arena			
* Otis Spunkmeyer Classic, Oakland Coliseum Arena			
+ games later forfeited by Cal for use of ineligible player			

Numbers in parentheses refer to Associated Press rankings at time of game (Cal ranking/opponent ranking).

cal history



# YEAR-BY-YEAR RESULTS

## Primary Starters

F—Monty Buckley, 6-6, Sr., 16.1  
 F—Tremaine Fowlkes, 6-7, Fr., 13.4  
 C—Michael Stewart, 6-10, So., 3.9  
 G—Anwar McQueen, 6-1, So., 4.2  
 G—Jelani Gardner, 6-6, Fr., 10.7

### 1995-96 (17-11, 11-7/4th Pac-10) Head Coach: Todd Bozeman

CAL	OPP
N25111 Northern Arizona	83 W+
N29112 at Texas Southern	73 W+
D5 83 at San Francisco	70 W+
D16 70 at Minnesota	67 W+
D20 70 Cincinnati# (24/9)	77 L
D23 69 Illinois^ (24/14)	83 L
D28 75 Holy Cross*	64 W+
D29 58 Kansas State*	65 L
J4 99 Arizona# (X/18)	75 W+
J6 97 Arizona State#	82 W+
J11 63 at USC	60 W+
J13 73 at UCLA (X/17)	93 L
J18 70 Oregon State	52 W+
J20 97 Oregon	72 W+
J25 87 at Washington St. (25/X)	79 W
J27 69 at Washington (25/X)	71 L
J31 79 at Stanford	93 L
F4 62 DePaul%	59 W+
F8 65 UCLA# (X/17)	73 L
F10 85 USC	69 W+
F15 58 at Oregon	60 L
F17 57 at Oregon State	51 W+
F22 67 Washington	56 W
F24 71 Washington State	67 W+
M3 85 Stanford (X/25)	69 W+
M7 53 at Arizona State	56 L
M9 68 at Arizona (X/11)	71 L
M14 64 Iowa State!	75 L=
# at Oakland Coliseum Arena	
^ at United Center, Chicago, IL	
* Otis Spunkmeyer Classic, Oakland Coliseum Arena	
% at Bay Area Classic, San Jose Arena	
! at NCAA Midwest Regional, Reunion Arena, Dallas, TX	
+ games later forfeited by Cal for use of ineligible player	
= game later vacated for use of ineligible player	

### 1996-97 (23-9, 12-6/T2nd Pac-10) Head Coach: Ben Braun

CAL	OPP
N25 75 Iowa# (X/25)	59 W
N26 67 Kansas# (X/2)	85 L
N27 59 Massachusetts# (X/15)	55 W
N30 97 Texas Southern	60 W
D3 89 Illinois (2OT)	88 W
D8 64 Maryland+	80 L
D9 78 Mississippi State+	45 W
D20 76 Penn State^	63 W
D23 78 San Francisco	63 W
D28 86 Howard=	61 W
D29 77 Cal Poly SLO=	59 W
J2 80 at Arizona (X/9)	81 L
J4 60 at Arizona State	64 L
J9 83 USC*	71 W
J11 56 UCLA*	64 L
J16 80 at Oregon State	70 W
J18 73 at Oregon (X/24)	62 W
J23 77 Washington State (2OT)	75 W
J25 80 Washington	52 W
J29 70 Stanford (X/15)	64 W
F6 71 at UCLA	68 W



**BEN BRAUN**  
1996-PRESENT  
75-50 (.600)

F8 85 at USC	93 L
F13 73 Oregon	66 W
F15 90 Oregon State	68 W
F20 78 at Washington (25/X)	67 W
F22 87 at Washington State (25/X)	89 L
M1 63 at Stanford (X/25)	73 L
M6 84 Arizona State	66 W
M8 79 Arizona* (X/12)	77 W
M13 55 Princeton!	52 W
M15 75 Villanova! (X/20)	68 W
M21 57 North Carolina@ (X/4)	63 L
# at Maui Invitational, Lahaina, HI	
+ at Franklin National Bank Classic, US AirArena, Landover, MD	
^ at Jimmy V Classic, Continental Airlines Arena, East Rutherford, NJ	
= Golden Bear Classic	
* at Cow Palace, San Francisco, CA	
! at NCAA East Regional, Joel Coliseum, Winston-Salem, NC	
@ at NCAA East Regional, Carrier Dome, Syracuse, NY	

### 1997-98 (12-15, 8-10 Pac-10) Head Coach: Ben Braun

CAL	OPP
N22 47 at North Carolina (X/4)	71 L
N29 61 St. Mary's*	64 L
D2 50 at San Francisco	59 L
D9 51 at Houston	54 L
D18 74 Portland State*	61 W
D22 68 Brigham Young#	64 W
D28 75 New Hampshire!	67 W
D29 66 Va. Commonwealth!	57 W
J3 59 at Oregon	66 L
J5 84 at Oregon State	70 W
J10 74 at Stanford (X/7)	84 L
J15 73 UCLA* (X/18)	74 L
J17 92 USC*	82 W
J22 84 at Washington (OT)	86 L
J24 86 at Washington State	75 W
J29 82 Arizona State*	77 W
J31 57 Arizona* (X/6)	70 L
F4 72 Stanford* (X/9)	74 L
F7 63 at Rhode Island^	72 L
F12 73 at USC	43 W
F14 84 at UCLA (X/9)	87 L
F19 69 Washington State*	60 W
F21 84 Washington*	67 W
F26 73 at Arizona (X/2)	76 L
F28 80 at Arizona State	99 L

M5 43 Oregon State*	46 L
M7 75 Oregon*	71 W
* at New Arena in Oakland	
! Golden Bear Classic, Oakland, CA	
# at Pete Newell Challenge, Oakland, CA	
^ at Providence, RI	

### 1998-99 (22-11, 8-10/T5th Pac-10) Head Coach: Ben Braun

CAL	OPP
N15 71 at Hawaii	60 W
N25 94 Eastern Washington*	63 W
N28 72 at DePaul	75 L
D3 87 Houston*	72 W
D5 71 Rhode Island*	64 W
D7 58 Coppin State*	56 W
D19 71 at Brigham Young	70 W
D21 84 Eastern Kentucky=	49 W
D22 94 SW Louisiana=	65 W
D29 78 North Carolina# (X/9)	71 W
J2 69 Oregon* (OT)	71 L
J4 54 Oregon State* (25/X)	52 W
J9 62 at Stanford (25/4)	71 L
J14 61 at UCLA (X/10)	72 L
J16 89 at USC	75 W
J21 73 Washington*	87 L
J23 75 Washington State*	68 W
J28 66 at Arizona State	69 L
J30 74 at Arizona (X/13)	91 L
F3 55 Stanford* (X/4)	57 L
F11 58 USC*	55 W
F13 85 UCLA* (X/9)	69 W
F18 73 at Washington State	73 L
F20 61 at Washington	86 L
F25 89 Arizona* (X/7)	76 W
F27 78 Arizona State*	73 W
M4 68 at Oregon State	61 W
M6 82 at Oregon	93 L
M10 79 Fresno State+	71 W
M16 58 at DePaul^	57 W
M18 71 Colorado State+	62 W
M23 85 vs. Oregon!	69 W
M25 61 vs. Clemson!	60 W
* at New Arena in Oakland	
= Golden Bear Classic, Oakland, CA	
# at Pete Newell Challenge, Oakland, CA	
+ National Invitation Tournament, Oakland, CA	
^ at National Invitation Tournament, Rosemont Horizon, Rosemont, IL	
! at National Invitation Tournament, Madison Square Garden, New York, NY	

### 1999-2000 (18-15, 7-11/7th Pac-10) Head Coach: Ben Braun

CAL	OPP
N18 91 vs. TCU*	83 W
N20 95 vs. Houston*	70 W
N21 58 vs. Oklahoma*	75 L
N27 76 Pacific	72 W
N29 68 Hofstra	61 W
D4 62 at Colorado	80 L
D7 67 San Jose State	62 W
D18 88 UC Irvine	61 W
D21 72 vs. Gonzaga+ (X/22)	64 W
D28 76 Boston Univ.#	45 W
D29 71 Pennsylvania#	74 L
J2 95 Davidson	87 W
J6 61 Arizona (X/5)	65 L
J8 108 Arizona State (2OT)	111 L
J13 68 at Oregon	83 L
J15 71 at Oregon State	65 W
J22 70 Stanford (X/3)	81 L
J27 80 Washington State	46 W
J29 52 Washington	54 L
F3 66 at USC	62 W
F5 73 at UCLA	70 W
F10 70 Oregon State	68 W
F12 60 Oregon (X/24)	64 L
F19 50 at Stanford (X/2)	101 L
F24 75 at Washington	64 W
F26 78 at Washington State (OT)	81 L
M2 62 UCLA	83 L
M4 86 USC	73 W
M9 76 at Arizona State	85 L
M11 61 at Arizona (X/9)	70 L
M15 70 Long Beach State^	66 W
M21 60 Georgetown^	49 W
M24 59 vs. Wake Forest=	76 L
* at Top of the World Classic, Fairbanks, AK	
+ at Pete Newell Challenge, Oakland, CA	
# Golden Bear Classic, Berkeley, CA	
^ National Invitation Tournament, Berkeley, CA	
= at National Invitation Tournament, Greensboro Coliseum, Greensboro, NC	

### Primary Starters

F—Sean Lampley, 6-7, Jr, 16.6  
 F—Ryan Forehan-Kelly, 6-5, So., 3.8  
 C—Solomon Hughes, 6-11, So., 5.1  
 G—Shantay Legans, 5-10, Fr., 9.4  
 G—Donte Smith, 6-2, Fr., 6.2

