

NO.	GRANTOR	GRANTEE	INSTRUMENT	DATE	RECORD	REMARKS
1	A. S. Schriener	N.C. & St. L. Ry.	Deed	Sept. 4, 1839	DB 113-540	Sept. 3, 1839
2	Normandy Land Co.	N.C. & St. L. Ry.	Deed	Sept. 5, 1839	DB 113-542	Sept. 6, 1839
3	Isaac Burnett	N.A. C.R.R. Co.	Release	Sept. 23, 1850	Office of Secretary	1366
4	Isaac Burnett	N.A. C.R.R. Co.	Release	Sept. 23, 1850	Office of Secretary	1366
5	Isaac Burnett	N.A. C.R.R. Co.	Release	Sept. 23, 1850	Office of Secretary	1366
6			None			
7			None			

NOTE 1 - Charter width claimed under decisions of Tennessee Court.

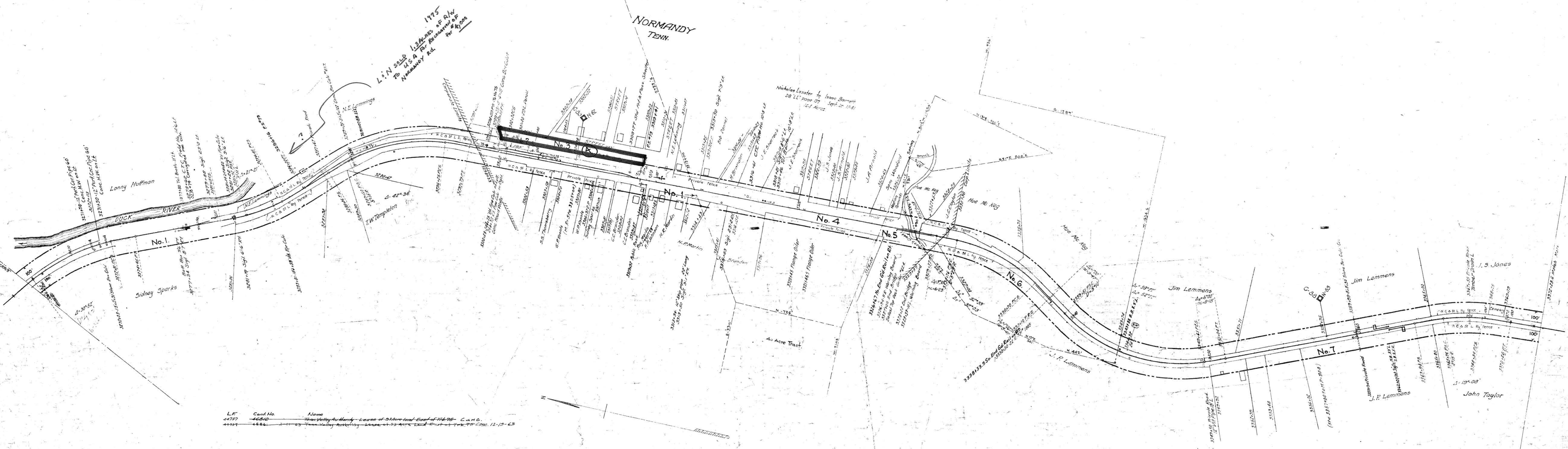

L.F.	Cont. No.	Name
44787	46810	Tenn. Valley Authority - Lease of 99 Acres and East of T.R. 25 - C.A.M.C.
44788	46811	Tenn. Valley Authority - Lease of 99 Acres and East of T.R. 25 - C.A.M.C.

On this sheet - all of the fences built along the track and those on and around the depot lot are property of the N. C. & St. L. Ry with the following exceptions:  
 On the right between sta. 3303+38 and Normandy Creek on the left from sta. 3311+47 to Norman Creek

RIGHT-OF-WAY AND TRACK MAP  
 NASHVILLE, CHATTANOOGA AND ST. LOUIS RY.  
 CHATTANOOGA DIVISION

STATION 3266+56 TO STATION 3372+20.6  
 SCALE, 1 IN. = 200 FT. JUNE 30, 1916

02-010

Sheet No. 36 of 73 sheets of  
 Chattanooga Division from survey  
 station 3266+56 to survey station  
 3372+20.6  
 Valuation Engineer

M.P. 61.3 to 63.3

BEDFORD CO TENN

NORMANDY