

A.F.E. No.	Date Comp.	Description of Change.
10238		Const. of Sig. Mfr. Tool House.
10764		Improvements to Passenger Sta.
15512	9-2-31	Removal of Tool Ho. covered under A.F.E. 10238.
16217	4-29-32	Trk. #23 V.S. 84-E. Righted.
25484	4-7-39	Sale of Pt. Par #2 to Lunge Oil Co. Let re-lease.
25689	3-9	Ret. Car body of 1. 330 from State Line.
29247	10-31-36	Get. Water and Water Sup. Facilities. Place City Water in Freight Depot.
	9-20-39	Sale of par. 3-R to Sou. Ry. by deed #11406.
13630	1-9-30	Ret. 1. N. 32.
18252	9-16-21	Ret. 24.
54129	6-22-45	Sale of Pt. Par #2 to Jellico Grocery Co.
32694	2-14-45	Ret. Stock Peps.
27459	3-20	35' of 100' N. End of freight depot.
37699	6-4-48	Ret. Coal House just south of Depot. Sta 29+58.
37930		Ret. Sec. Houses. Sold to R.D. Davis for \$105. He to remove from joint property.
38040	11-20-48	Ret. 4 Poles, Fixtures, 272' Copper Wire from Freight Sta to Platform.
39541	5-1-50	Ret. Stack Churn at Jellico.
41356	6-29-51	Ret. Depot 27455.
42300	4-22-52	Ret. 155' of T-1 #27.
44263	10-2-53	Sale of pt. par #2 to Standard Oil Co. Deed #2055.
44478	11-19-53	Ret. spur Trk #28 R.S. #14129.5.
47332	3-8-56	Ret. 205' at north end of Freight Platform.
55059	12-20-62	Ret. platform.

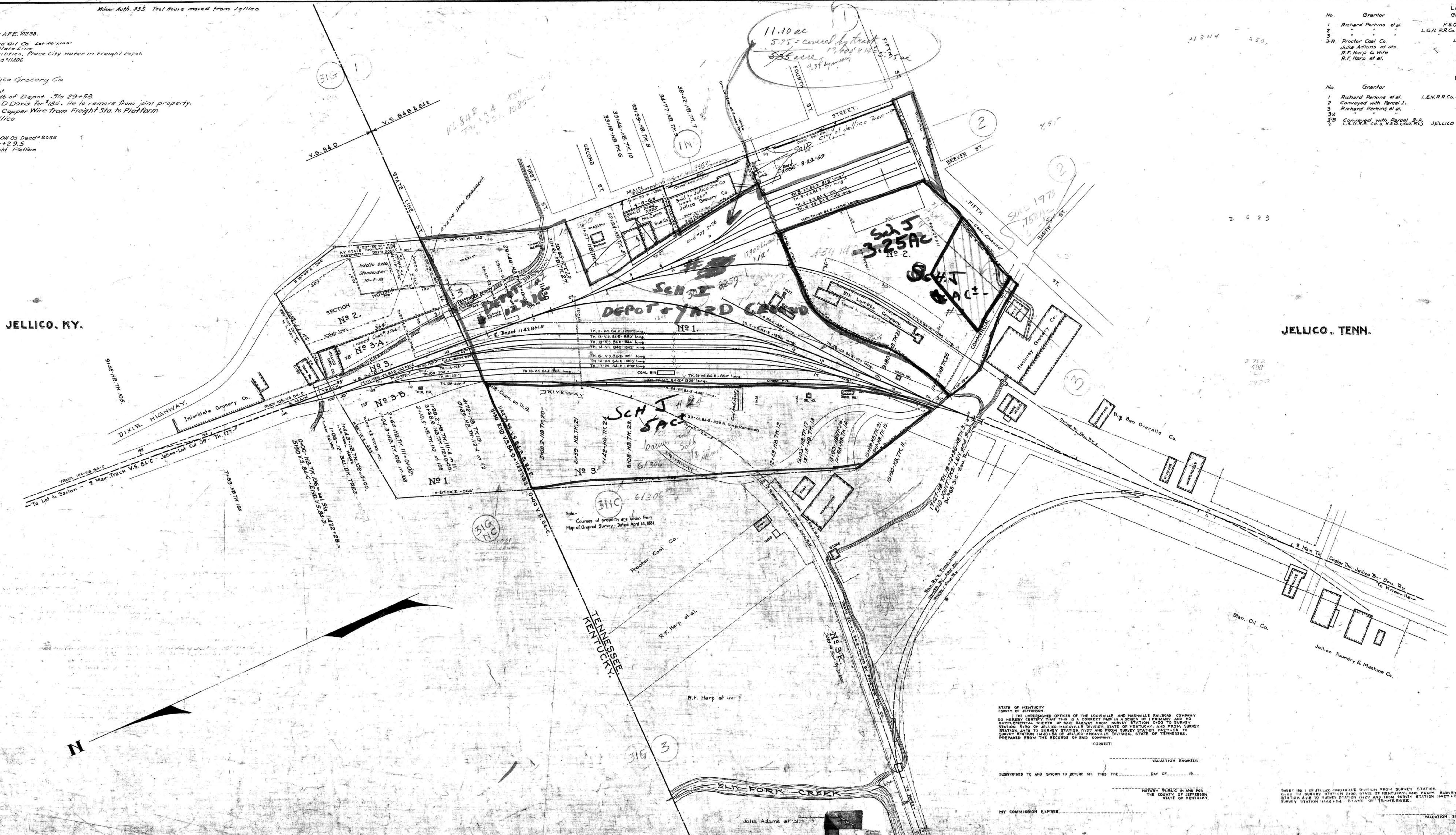

No.	Grantor	Grantee	Inst.	Date	Record	Vol. No.	Page No.	Remarks
1	Richard Perkins et al.	K.O. (Sou. Ry.)	Deed	4-14-81	DB 44	P-273	4-14-81	2055A
2	"	L. & N. R.R. Co. & K.O. (Sou. Ry.)	"	"	"	"	"	"
3-R	Proctor Coal Co.	L. & N. R.R. Co.	"	11-29-16	DB 10	P-233	2-9-17	11403
	Julia Adams et al.	"	"	6-9-16	DB 59	P-247	1-17-17	11406
	R.F. Harp & Wife	"	"	1-18-17	DB 59	P-266	1-17-17	11407
	R.F. Harp et al.	"	"	4-18-17	DB 59	R-264	1-17-17	11408

No.	Grantor	Grantee	Inst.	Date	Record	Vol. No.	Page No.	Remarks
1	Richard Perkins et al.	L. & N. R.R. Co. & K.O. (Sou. Ry.)	Deed	4-14-81	DB 44	P-273	4-14-81	2055A
2	Conveyed with Parcel 1.	"	"	"	"	"	"	"
3	Richard Perkins et al.	L. & N. R.R. Co.	"	2-22-81	DB 12	P-20	6-9-81	601
3A	Richard Perkins et al.	"	"	2-23-81	DB 12	P-31	6-9-81	601B
3B	Conveyed with Parcel 3-A.	"	"	"	"	"	"	"
3C	L. & N. R.R. Co. & K.O. (Sou. Ry.)	JELICO GROCERY CO.	"	4-14-81	DB 44	P-273 & 275	4-22-81	2055B

STATION MAP
LOUISVILLE AND NASHVILLE R.R.CO.
KNOXVILLE DIVISION
TERMINALS AT JELICO, KY-TENN.

VAL. SEC. 84 B. SOLELY OWNED BY L. & N. IN TENN. TRS. 1 & 27.
VAL. SEC. 84 D. JOINTLY OWNED BY L. & N. & SOU. RY. IN KY. STA. 0400 TO 5130.
VAL. SEC. 84 E. JOINTLY OWNED BY L. & N. & SOU. RY. IN TENN. STA. 418 TO 17137 & 1427-58 TO 11440+54.

SCALE 1 INCH = 100 FEET. JUNE 30, 1917.

OFFICE OF CHIEF ENGINEER
LOUISVILLE, KY.

007-005

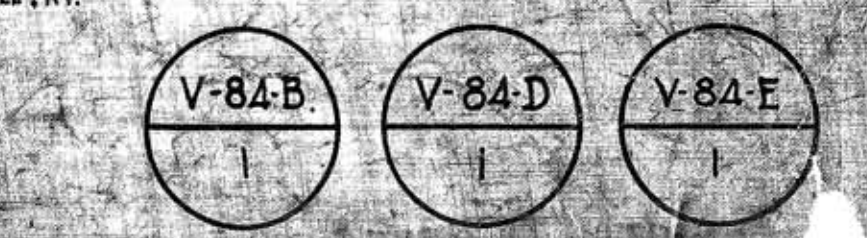

STATE OF KENTUCKY
County of JEFFERSON
I, THE UNDERSIGNED OFFICER OF THE LOUISVILLE AND NASHVILLE RAILROAD COMPANY
DO HEREBY CERTIFY THAT THIS IS A CORRECT MAP IN A SERIES OF PRIMARY AND NO
SUPPLEMENTAL SHEETS OF SAID RAILWAY FROM SURVEY STATION 0400 TO SURVEY
STATION 5130 OF JELICO-KNOXVILLE DIVISION, STATE OF KENTUCKY; AND FROM SURVEY
STATION 418 TO SURVEY STATION 17137 AND FROM SURVEY STATION 1427-58 TO
SURVEY STATION 11440+54 OF JELICO-KNOXVILLE DIVISION, STATE OF TENNESSEE.
PREPARED FROM THE RECORDS OF SAID COMPANY.
CORRECT.

VALUATION ENGINEER
SUBSCRIBED TO AND SWORN TO BEFORE ME THIS _____ DAY OF _____ 19____.

NOTARY PUBLIC IN AND FOR
THE COUNTY OF JEFFERSON
STATE OF KENTUCKY.

MY COMMISSION EXPIRES _____

WHERE THE L. & N. OF JELICO-KNOXVILLE DIVISION FROM SURVEY STATION
0400 TO SURVEY STATION 5130 IN STATE OF KENTUCKY; AND FROM
STATION 418 TO SURVEY STATION 17137 AND FROM SURVEY STATION 1427-58 TO
SURVEY STATION 11440+54 STATE OF TENNESSEE.