

A.F.E. No.	Date Completed	Description of Change
7160	10-29-26	Rebuilding agents house at sta. 35+42.
3787	10-6-26	North Abut. Bridge #2
11007	11-23-26	Inst. of V.C. Drain in east ditch.
11008	12-7-26	Inst. of V.C. Drain around toe of sliding hill.
13010	9-26-30	Inst. of V.C. Drain from Sta. 12050+50 to 12054+33
13008	9-26-30	Inst. of V.C. Drain from Sta. 12051+00 to 12052+100
2412	12-1-30	Ret. No. 37.38. 1286 of T.R. 33 and part of depth of 12086+13
2415	7-3-30	Ret. No. 35 to 3499 near ps
31858	9-30-42	Inst. rail piling either side of 12056+33 to 12057+25.3 & 12057+31.6 to 12078+86.4
33591	11-12-45	Ret. Agents house and tower in Parcel No. 15 (Col. Hokersham).
39041	47	Ret. Agents house and tower in Parcel No. 15 (Col. Hokersham).
39993	7-10-50	Replace bearing timbers with steel pedestals & recop stone pedestals with concrete. Br. #72.
33296	8-14-51	Ret. No. 33 & 34. Ret. No. 33
40064	5-21-52	Ret. Sec. House of Approx. V.S. 12018+13
44564	12-15-53	Ret. No. 12030 to 12032
44535	12-5-53	Ret. No. 12033 to 12035
46734	2-8-56	Ret. pass shelter at V.S. 12035+72
49579	1-14-58	Sell of Parcel #6
54480	4-21-58	Ret. No. 22 of T.R. 33 & 34. Ret. No. 22
59304	10-31-60	Ret. 12x16 frame pool house

NO GRANTOR GRANTEE INST. DATE RECORD CUST. NO. AFE. REMARKS
 6 L&N Billie Lee Johnson Deed 12-26-57 6199

3

3

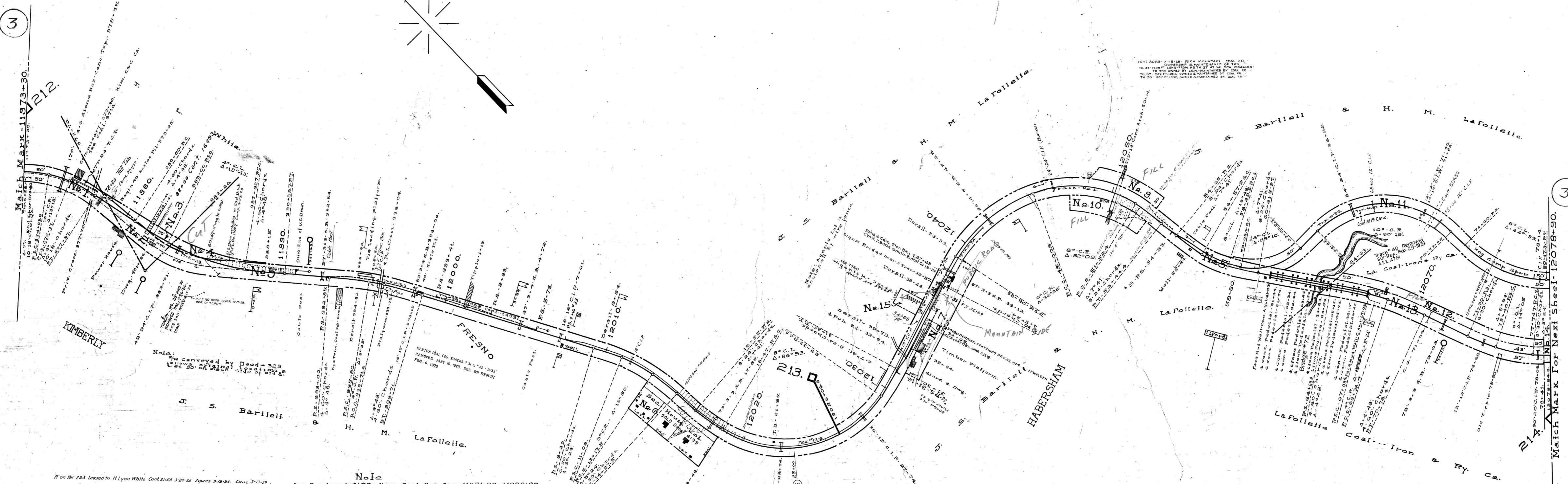
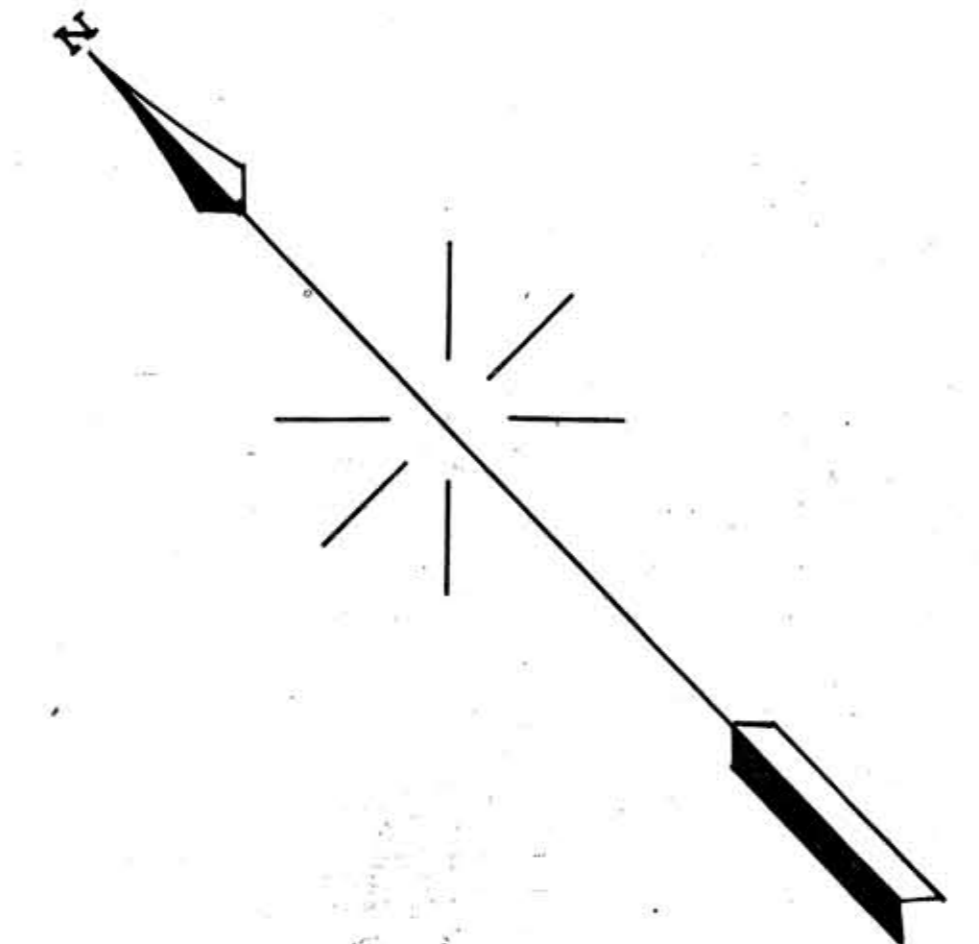

Note: Conveyed by Deed 323
 12-20-50 SA 323 at station 12018+13
 12-20-50 SA 323 at station 12018+13

Note
 See Contract 8120 - Kim. Coal Co's Spur 11971-80 - 11990+92.
 - 14561 - Kenion Coal Co Spur - 11992-85 - 12005+76.
 - 8089 - Rich Mts. Coal Co's Spur off Rock House Branch.
 - 8119 - Italy Coal Co's Spur off Hog Camp Branch.

Note: Sec. House Lot enclosed by wire fence.

Cont. 25116-1-18-37 - Barbell T. T. - on corner poles 12035+15 to 12039+19. Conc.
 12176 2-25-38 J.C. Sharp - on line under of 12021+97
 32449 8-5-41 City of LaFollette Elec. Dept. - Wire over at sta. 12068+82.8.
 34440 12-14-45 State of Tennessee one wire King Sta. 12076+66.5.
 12076-12078-12079 - W.F. Dwyer - Lease of 360' Spans on T.R. 34 Sp. 32+79 to 36+11 Conc. 1 24-57
 6520 4-26-30 - 1-24-56 - Deacon - Lease of 360' Spans on T.R. 34 Sp. 32+79 to 36+11 Conc. 1 24-57
 4574 Deed 14156 3-24-55 Westbourne Land Co. Tree Cutting rights.
 Cont. 50450 8-24-64 Blair Fork Coal Co. - Priv. 20' Road Crossing at V.S. 12+49.8

Sheet No. 4 of 39 of Knoxville Division from Survey Station 11973+30 to Survey Station 12078+90

RIGHT OF-WAY AND TRACK MAP
 LOUISVILLE AND NASHVILLE R. R. CO.
 KNOXVILLE DIVISION
 STATION 11973+30 TO STATION 12078+90
 SCALE - 1 INCH = 200 FT. JUNE 30 1917.

007-009

