

NO.	GRANTOR	GRANTEE	INSTRUMENT	DATE	RECORD	COST. NO.	REMARKS
1	O.P. Russell	P.T. & A.R.R. Co.	Deed	June 30, 1891	TB 1-465-Nov. 14, 1891	2186	
2	J.L. Lowry	P.T. & A.R.R. Co.	Deed	June 30, 1891	TB 1-470-Nov. 14, 1891	2191	
3	Charles Bomar	P.T. & A.R.R. Co.	Deed	June 30, 1891	TB 1-475-Nov. 14, 1891	2194	
4	J.G. Watkins	P.T. & A.R.R. Co.	Deed	June 27, 1891	DB 11-78-Nov. 12, 1891	2245	Deed recorded in Carroll Coun
5	H.P. Rhodes	P.T. & A.R.R. Co.	Deed	June 27, 1891	DB 11-86-Nov. 12, 1891	2245	
6	John W. Forrest	P.T. & A.R.R. Co.	Deed	June 27, 1891	DB 11-69-Nov. 12, 1891	2205	

Also see deed 1883 J.W. Phillips to Louisville & Nashville Railroad Company, dated December 14, 1893, Recorded DB 4, page 502 Henry County; and DB 14, page 559, Carroll County

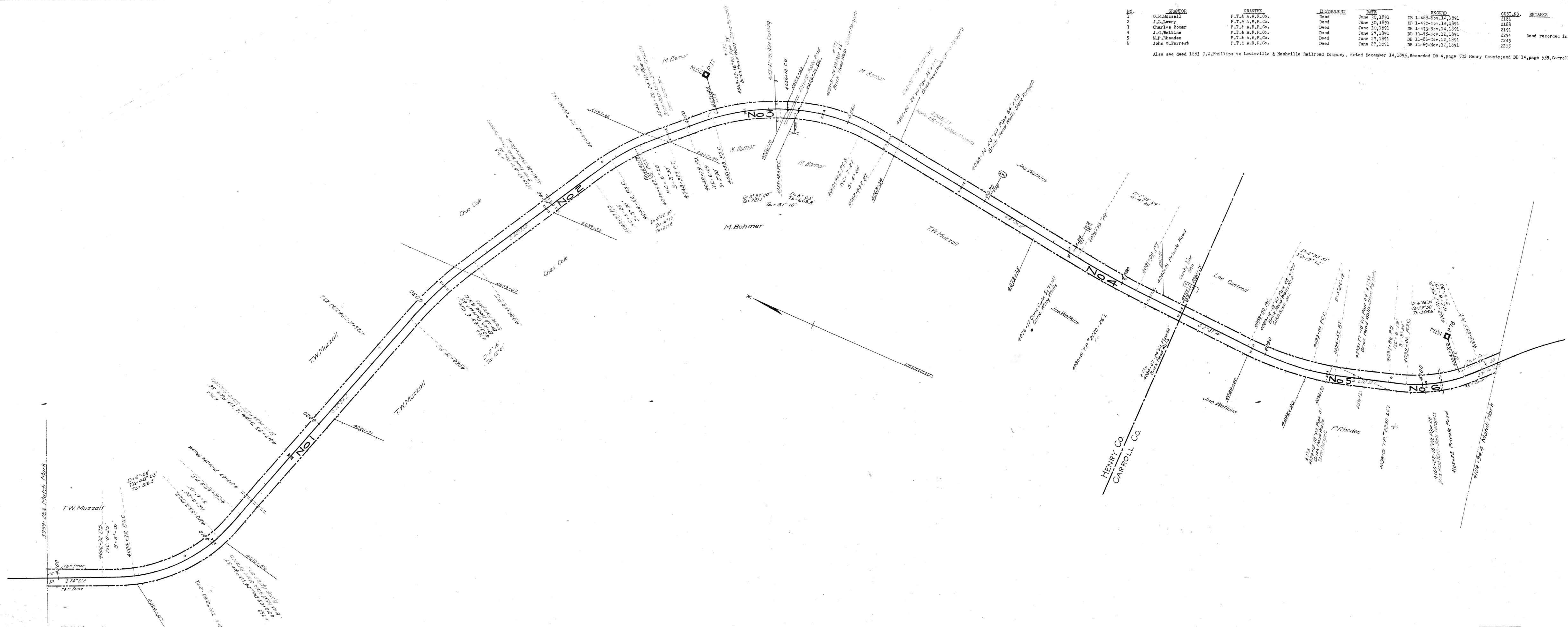

RIGHT-OF-WAY AND TRACK MAP
 LOUISVILLE & NASHVILLE R.R.
 OPERATED BY THE
 NASHVILLE, CHATTANOOGA AND ST. LOUIS RY.
 PADUCAH & MEMPHIS DIV.

STATION 3800+28.6 TO STATION 4104+34.4
 SCALE, 1 IN. = 200 FT. JUNE 30, 1916

Sheet No. 15 of 93 Sheets of
 P. & M. Division from Survey
 Station 3389+28.6 to Survey Station
 4104+34.4
 Valuation Engineer

OFFICE OF CHIEF ENGINEER
 NASHVILLE, TENN.
 M.P. 76.0 to 78.0

HENRY & CARROLL COS. TENN.

009-017