

A.F.F. No.	Date Comp.	Description of Change.
10000	3-31-28	Inst. of C.P. track drains-Mile 180.
12453	2-2-29	Dr. 360 Based 18 and steel wing rail extended 6 ft. YS 2108+04
15035	1-28-31	Repair thru Under pass Sta. 2071A
14705	10-29-30	Remaining structure under main stem
14168	8-14-30	Remaining structure and Electric House.
22515	7-45-37	New Toilets Conc Vault at Dec. layout & Depot Maplewood
22315	7-8-38	Sold pt. par. 9 and old depot bldg on the pt. not sold
24750	1-14-39	Cross-over #224 removed Sta. 207448-29132
19557	11-23-35	Ret. total No. of 213176
31201	8-11-43	See House #144
35200	10-10-47	Install additional signal protection for main trk crossover #224 as per plan H6064
31366	4-21-48	Conc. headwall built up to hold ballast on Br. 360 at W. Sta. 50+75
35648	3-17-48	Install switch lock-olec. on X-over at 69+27
40024	8-2-51	Replace 36" 24" C.P. with 48" 30" C.P. Sta. 2130150
40267	10-5-51	Material for RAW fence from Sta. 2052+36 to 2071+17
51890	12-3-59	Ret. Conc. Platf. & Stone Screenings Platf. Sta. 2073405
55603		Work done on Br. 364

Encroachment elec. cable in underpass Sta 20774
Cont. 2407 5-18-23


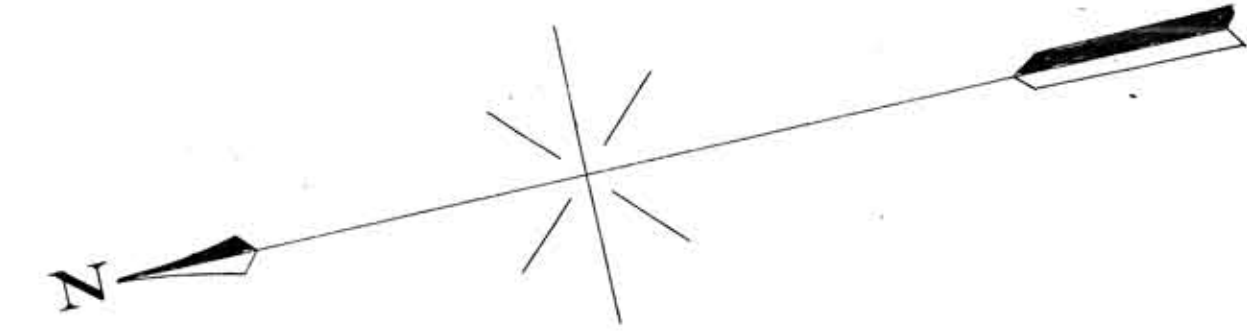
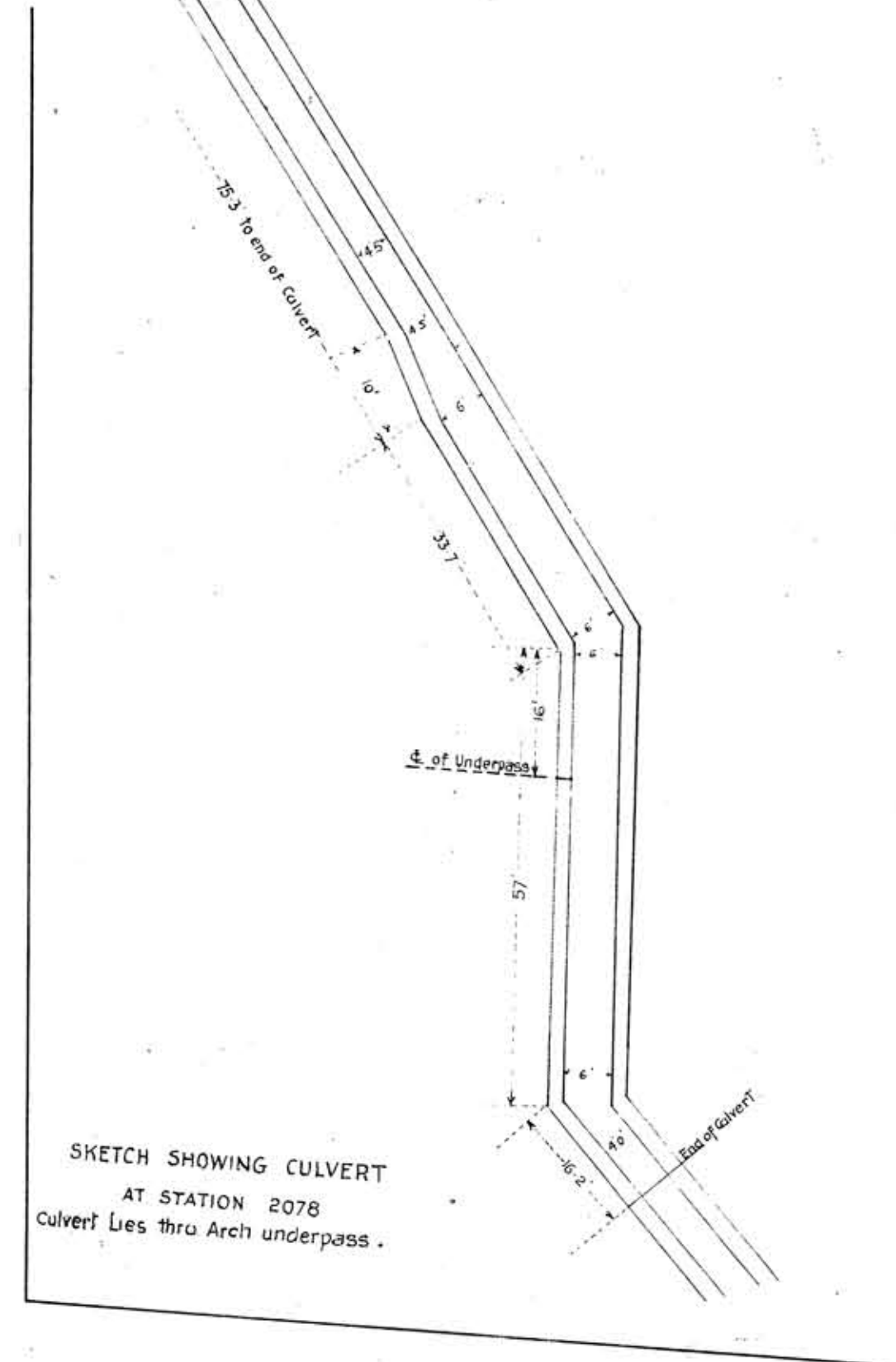

Cont. 30151	6-10-38	Willie Burton Use of old depot on par. 9 as residence
34603	2-8-46	W.B. Burton Lease of Par. 8. Expired 2-7-51
38677	10-18-50	Ray E. Correll joint ownership of fence on W. side Rwy. Sta. 2065+15 to 2071+13
40117	10-7-52	CITY OF NASHVILLE - 8" water line under @ 2131+60
43330	3-22-54	Wire X-over Sta. 2087+10
52577	4-30-66	Const. of Walton Lane overhead bridge replacing old structure at same location (City assumes maintenance)

Sheet 1921 of 23 of Main Stem Second Division from survey Station 2065+15 to survey station 2170+75
Valuation Engineer
RIGHT OF WAY AND TRACK MAP
LOUISVILLE AND NASHVILLE R. R. CO.
MAIN STEM SECOND DIVISION
STATION 2065+15 TO STATION 2170+75
1:1 INCH = 200 FT.
OFFICE OF CHIEF ENGINEER
LOUISVILLE, KY.
JUNE 30, 1917.

19-055

18/21