

Title by possession:
 Date of possession:
 Name of possessor:
 Name of possessor:
 Name of possessor:

A.F.E. DATE CORR. DESCRIPTION
 54821 3-21-63 Const. Trk #365
 54822 3-21-63 Extension trk #178

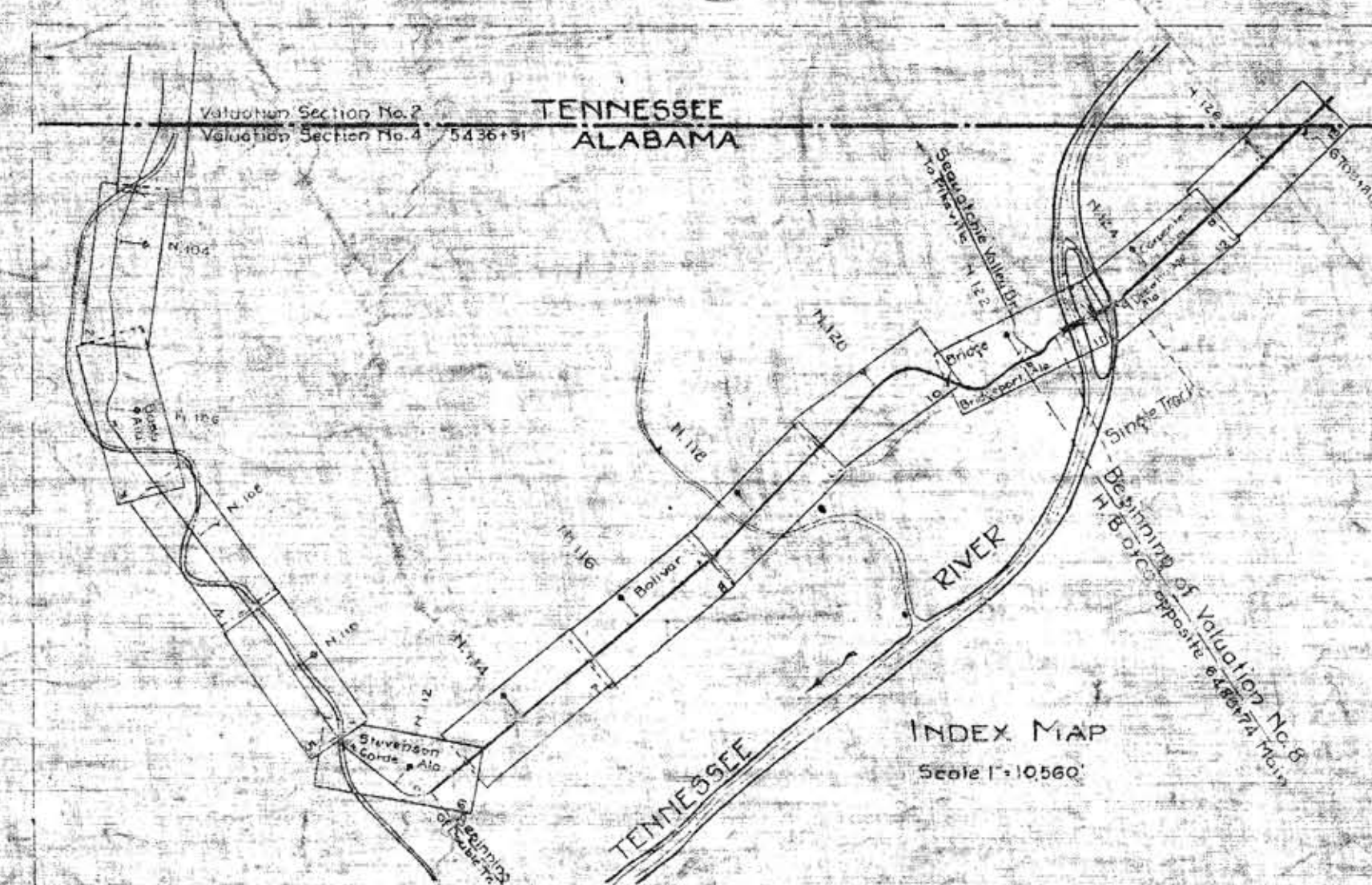


State of Tennessee,
 County of Davidson,
 I, the undersigned officer of the Nashville
 Chattanooga & St. Louis Ry. do hereby certify that
 this is a correct map in accordance with the
 survey station 6709+82, Chattanooga Division, State of
 Alabama, prepared from records of said company.
 Correct
 Subscribed and sworn to before me this 22 day of November, 1916
 Notary public in and for the
 County of Davidson,
 State of Tennessee.
 My Commission expires April 4, 1920.

RIGHT-OF-WAY AND TRACK MAP
NASHVILLE, CHATTANOOGA AND ST. LOUIS RY.
CHATTANOOGA DIVISION
 STATION 5436+91 TO STATION 5494+75.4
 SCALE, 1 IN. = 200 FT. JUNE 30, 1916

026 - 19

Sheet No. 19 of 18 sheets of
 Chattanooga Division, Nashville,
 Station 5436+91 to 5494+75.4
 Survey Station
 5494+75.4
 OFFICE OF CHIEF ENGINEER
 NASHVILLE, TENN.
 M.P. 1011 to 1031