

No.	Grantor	Grantee	Instrument	Date	Record	Dist. No.	Remarks
1	A. J. Clark	Lewisburg & N. R.R.	Deed	May 17, 1911	D.B. 69, P. 306, Jun. 14, 1911	10276(1)	
2	Mrs. E. P. Irvine	Giles County	"	Oct. 16, 1912	" 71 " 611 May 29, 1912	10277(1)	
3	Mrs. J. R. Hopkins et al	Lewisburg & N. R.R.	"	Jun. 27, 1914	" " " " "	10278(1)	3/5 interest.
4	Lena Hopkins et al	"	Condemn.	Aug. 8, 1911	" 69 " 524 Oct. 3, 1911	10279	2/5 "
5	C. S. Williams	"	Deed	Nov. 23, 1912	" 71 " 159 Nov. 25, 1912	10277(2)	
6	Mrs. E. P. Irvine	"	"	Nov. 15, " "	" 69 " 31 Jun. 14, 1911	10280	
7	John F. Redd	"	"	May 17, " "	" " " 314 Jun. 14, "	10281	
8	W. T. Holly	"	"	Aug. 3, " "	" " " 372 " " "	11157	
9	J. M. Holly	"	"	Feb. 14, 1916	" 76 " 71 Apr. 19, 1916		
10	Mrs. E. P. Irvine	L. & N. R.R. Co.	"	Mar. 4, " "	" " " 242 Jul. 20, "		
11	S. J. Holly	"	"	" " " " "	" " " " "		

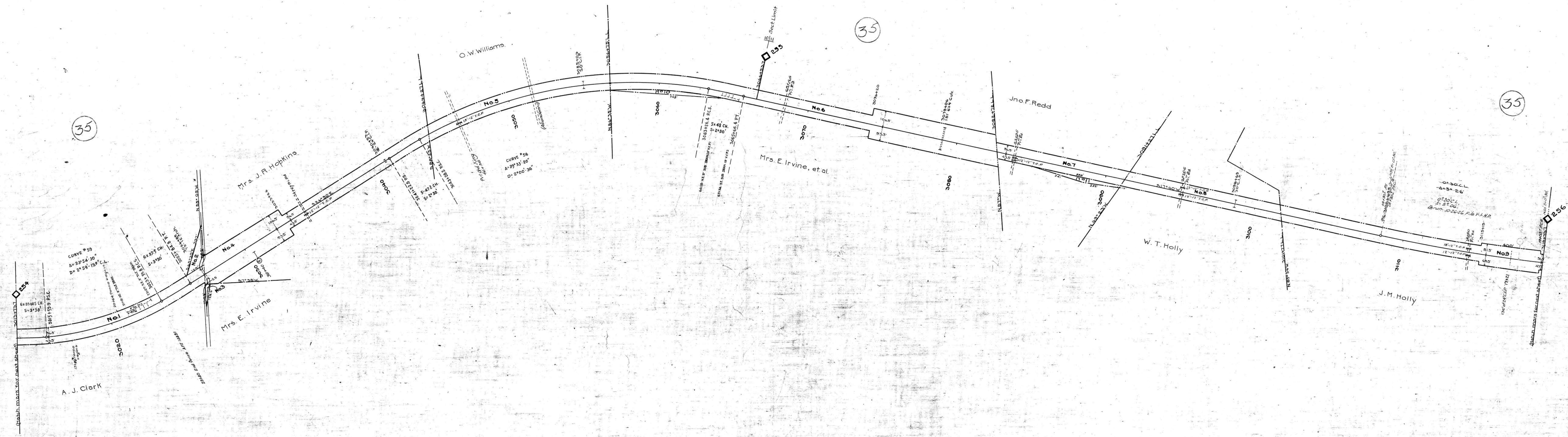
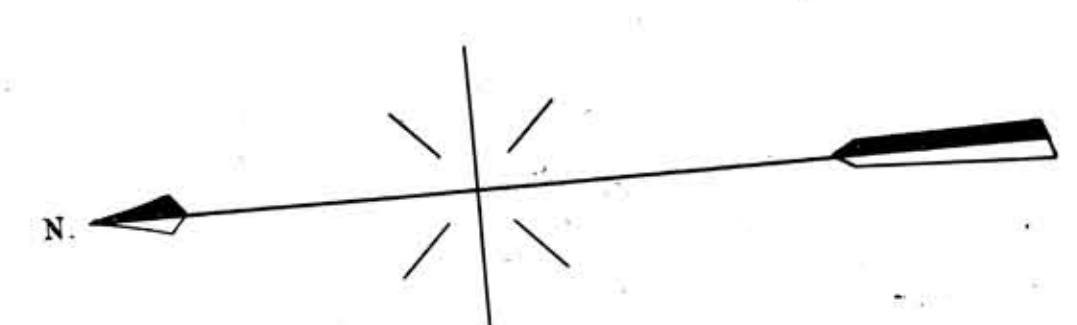

Note: Track laid 6.5' west of original location.

Sheet No. 30 of 42 of Lewisburg Division from survey station 3013+73.7 to survey station 3119+33.7

Valuation Engineer

028-04

**RIGHT OF WAY AND TRACK MAP
LOUISVILLE AND NASHVILLE R. R. CO.
LEWISBURG DIVISION**

STATION 3013+73.7 TO STATION 3119+33.7
SCALE: 1 INCH = 200 FT. JUNE 30 1917.

OFFICE OF CHIEF ENGINEER
LOUISVILLE, KY.