

Note 1- Under the contract Coal Company agreed to purchase the rights-of-way, but to date no deed for this parcel has been handed the railway.

*Track Abandoned  
Property Reverted or  
Disposed*

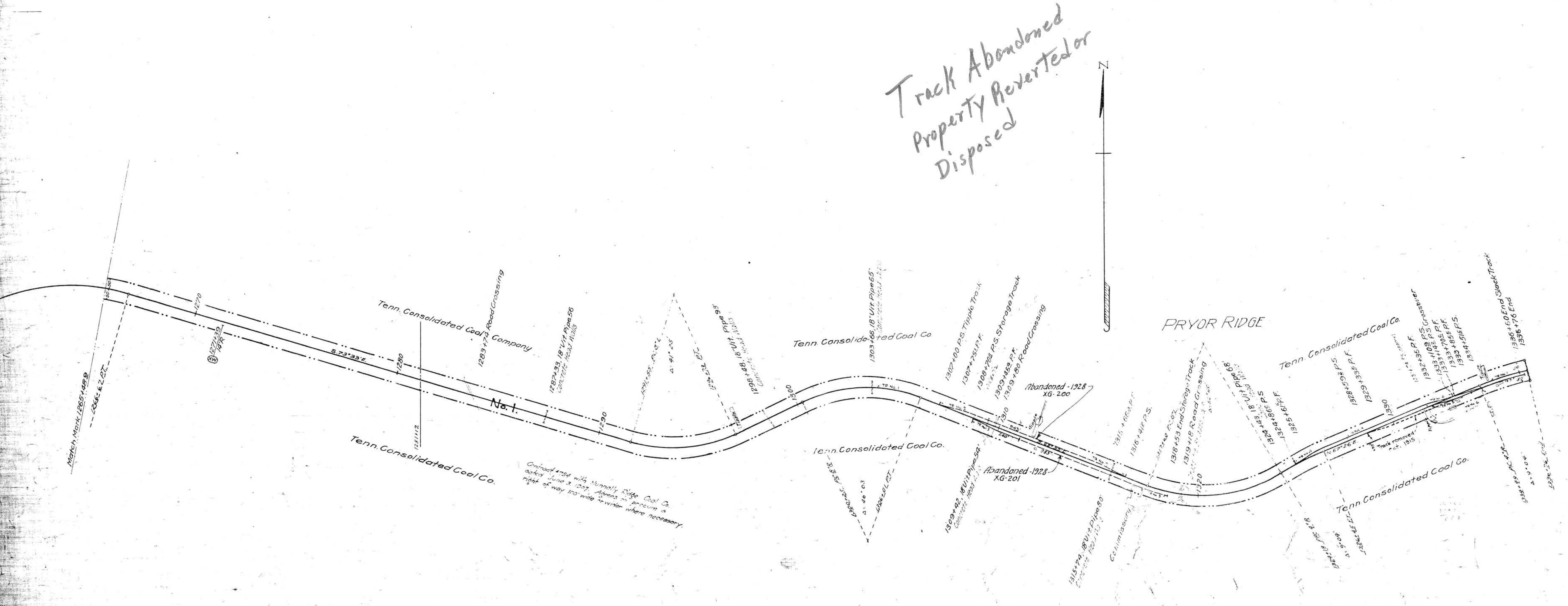

**ALL TRACKS ABANDONED**  
**MAR, 1930**  
**XG-231 - A.F.E. 5280**

**RIGHT-OF-WAY AND TRACK MAP**  
**NASHVILLE, CHATTANOOGA AND ST. LOUIS RY.**  
**TRACY CITY BRANCH**

STATION 1265+48.9 TO STATION 1336+60  
 SCALE 1 IN. = 200 FT. JUNE 30, 1916

Sheet No. 17 of 23 Sheets of  
 Tracy City Branch from survey  
 station 1265+48.9 to survey  
 station 1336+60

OFFICE OF CHIEF ENGINEER,  
 NASHVILLE, TENN.  
 Division Engineer

031-005